

Dedication

*T*O our generous parents who have provided us with all the opportunities of a Catholic education; to our beloved teachers whose instructions have secured with the cement of wisdom and virtue the foundation of Catholic womanhood in our lives, we respectfully dedicate this 1950 *Aurora*.



Most Reverend
Mariano S. Garriga, D. D., LL. D.



Most Reverend
Emmanuel B. Ledvina, D. D., LL. D.



Rev. Gerald J. O'Doherty
Diocesan Director of Sodality



Rev. Anthony J. Goegele
Director of Teen-Age Club



CLASSES

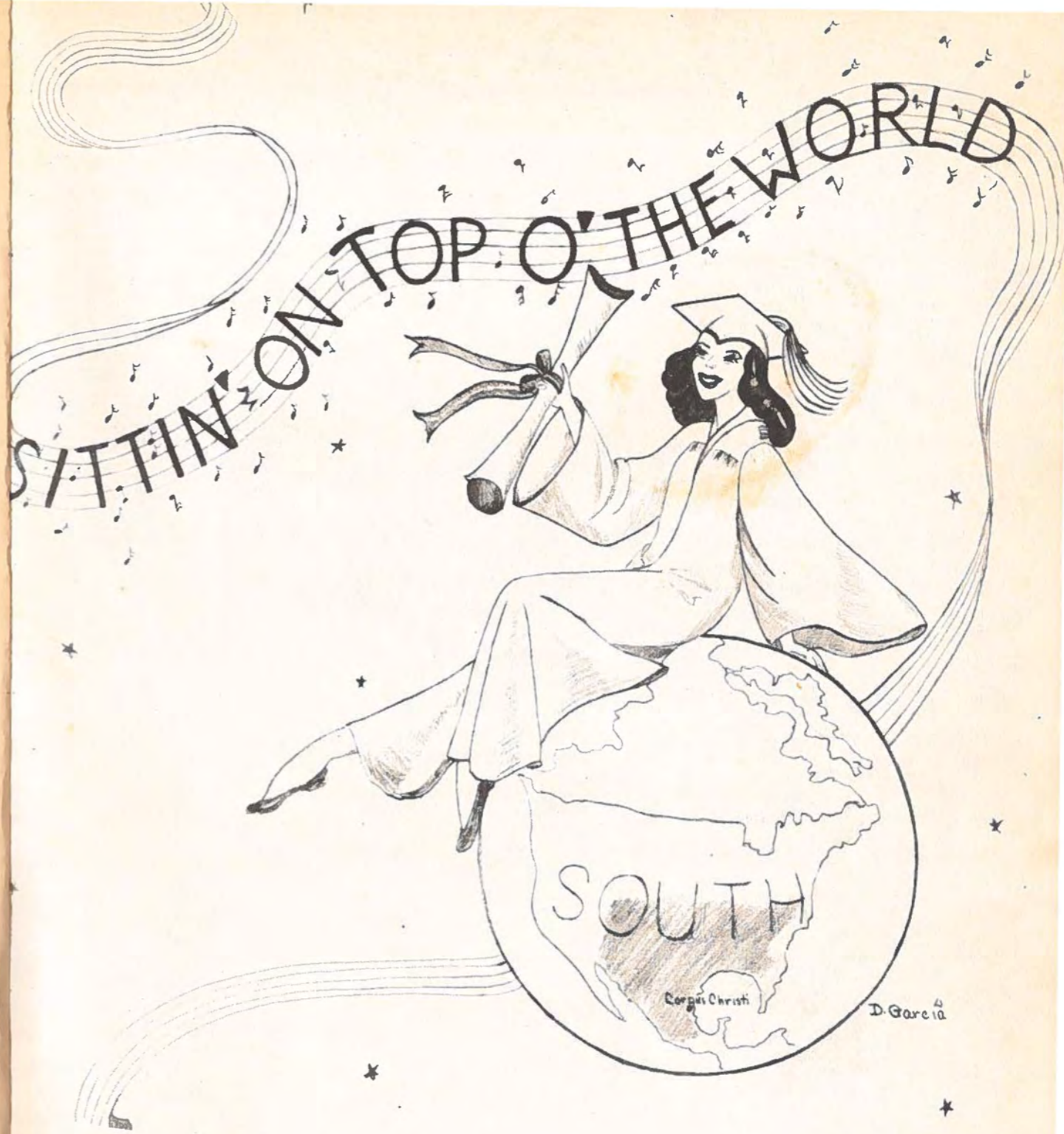

Seniors



SENIOR CLASS OFFICERS

- In front: Charlene Carter, Class Goat
 Left to right: Geraldine Hatch, Treasurer
 Mary Starr Joseph, Secretary
 Anna Achee, Vice-President
 Beatrice Roach, President



ANNA ACHEE
 ACTIVITIES:
 Our Lady of Grace Sodality, 4
 Committee Chairman, 1
 S. S. C. A., 2
 Glee Club, 4
 Pep Squad, 2
 Class President, 1
 Class Vice-President, 1
 Teen-Age Club, 4
 "Aurora" Staff, 1
 FAVORITE PASTIMES:
 Painting and reading.
 AMBITION:
 To be a floral arranger.



PHYLLIS ANDERSON
Ditty
 ACTIVITIES:
 Our Lady of Grace Sodality, 4
 Pep Squad, 4
 Manager, 1
 Teen-Age Club, 4
 Prom Committee, 1
 FAVORITE PASTIMES:
 Dancing, dates, and eating.
 AMBITION:
 To travel.



NANCY SUSAN CAMPBELL
Sue
 ACTIVITIES:
 "Aurora" Snapshot Editor, 1
 Teen-Age Club, 3
 Treasure Island, 1
 Pioneer Club, 1
 FAVORITE PASTIMES:
 Football games, reading, and
 shows.
 AMBITION:
 To be a chemistry major.





CHARLENE CARTER
Charlee

ACTIVITIES:
Our Lady of Grace Sodality, 4
Committee Chairman, 1
"Marian Chimes" staff, 1
S. S. C. A., 2
Pep Squad, 3
Glee Club, 3
Class Goat, 2
Teen-Age Club, 4
"Aurora" Staff, 1
FAVORITE PASTIMES:
Dancing and dates.
AMBITION:
To attend A. & M. and get a
degree in radio and television.



NANCY LOUISE EDWARDS
Doodle

ACTIVITIES:
Class Secretary, 1
Glee Club, 1
Variety Show, 1
Teen-Age Club, 4
"Aurora" Staff, 2
Red Cross Swimming Instructor,
3.
FAVORITE PASTIMES:
Swimming, dancing and oil painting.
AMBITION:
To go to college (A. & M.) and
to dive in the Olympics.



MARY PAT DIETZ
ACTIVITIES:
Our Lady of Grace Sodality, 4
S. S. C. A., 3
Glee Club, 4
Teen-Age Club, 4
Prom Committee, 1
FAVORITE PASTIMES:
Eating, sleeping, dates, and dancing.
AMBITION:
To go to college and marry.



NORMA LEA FENNER
Pokie
ACTIVITIES:
Our Lady of Grace Sodality, 4
Secretary, 1
Treasurer, 1
Committee Chairman, 1
Catechist, 1
"Marian Chimes" Editor, 1
S. S. C. A., 2
Class President, 1
Class Vice-President, 2
Glee Club, 3
Pep Squad, 4
Teen-Age Club, 4
"Aurora" Editor, 1.
FAVORITE PASTIMES:
Loafing, talking, and eating.
AMBITION:
To earn a degree from Rice in
Engineering.



EVANGELINE DURAN
Vangie
ACTIVITIES:
Our Lady of Grace Sodality, 4
Pep Squad, 3
Teen-Age Club, 4
Prom Committee, 1
FAVORITE PASTIMES:
Dates, dancing, eating.
AMBITION:
To travel all over Europe.



MARY LOUISE FEY
ACTIVITIES:
Our Lady of Grace Sodality, 4
Vocation Club, 2
Five Club, 2
Teen-Age Club, 4.
FAVORITE PASTIMES:
Dancing and playing basketball.
AMBITION:
To obtain a "M. R. S." degree.





LILLIAN FRANKS
 ACTIVITIES:
 Our Lady of Grace Sodality, 4
 Committee Chairman, 1
 S. S. C. A., 1
 Glee Club, 4
 Teen-Age Club, 4
 Pep Squad, 1
 Class Secretary, 1
 Community Chorus, 3
 FAVORITE PASTIMES:
 Playing Canasta and Pinochle and
 sleeping.
 AMBITION:
 To live on a ranch in Arizona.



DOLORES GARCIA
Dee
 ACTIVITIES:
 Our Lady of Grace Sodality, 4
 Committee Chairman, 2
 Delegate to S. S. C. A., 1
 "Marian Chimes" Staff, 2
 Class President, 1
 Class Goat, 1
 Glee Club, 4
 Pep Squad, 4
 Prom Committee, 1
 "Aurora" Staff, 2
 FAVORITE PASTIMES:
 Harmonizing, dancing, talking,
 Querido.
 AMBITION:
 To be a commercial artist.



NANCY ANNE JOHNSON
 ACTIVITIES:
 Our Lady of Grace Sodality, 2
 Our Lady of Fatima Sodality, 2
 Vice-President, 1
 Secretary, 1
 Delegate to S. S. C. A., 1
 Teen-Age Club, 4.
 FAVORITE PASTIMES:
 Driving, reading, and football
 games.
 AMBITION:
 To get a degree in psychology and
 to travel over the United States.



MARY STARR JOSEPH
Starry
 ACTIVITIES:
 Our Lady of Grace Sodality, 4
 Secretary, 1
 "Marian Chimes" Editor, 1
 Catechist, 1
 S. S. C. A., 3
 Class Secretary, 1
 "Aurora" Business Manager, 1
 Pep Squad, 4
 Glee Club, 1
 Teen-Age Club, 4
 FAVORITE PASTIMES:
 Dancing, reading, music, and har-
 monizing.
 AMBITION:
 To major in psychology and to
 travel.



GERALDINE HATCH
Jerry
 ACTIVITIES:
 Our Lady of Grace Sodality, 3
 Delegate to S. S. C. A., 1
 Glee Club, 3
 Class Treasurer, 3
 "Aurora" Staff, 2.
 FAVORITE PASTIMES:
 Embroidery, reading.
 AMBITION:
 To major in Home Economics
 and to travel.



EDNA MAE JURACH
Eddie
 ACTIVITIES:
 Our Lady of Lourdes Sodality, 4
 Teen-Age Club, 4
 Secretary, Membership Com-
 mittee, 1
 Cheer Leader, 3
 Football Princess, 1
 Pep Squad, 1
 FAVORITE PASTIMES:
 Football, dancing, and sleeping.
 AMBITION:
 To go to college and see the world.





ROSE MARIE KALER
Hopalong

ACTIVITIES:
Our Lady of Grace Sodality, 3
Pep Squad, 4
Glee Club, 2
Teen-Age Club, 4
FAVORITE PASTIMES:
Playing the piano, especially Rog-
er's and Hart's songs; reading.
AMBITION:
To be either the perfect secretary
or wife, and to see California.



DOLORES MUTTERA
Lory

ACTIVITIES:
Our Lady of Lourdes Sodality, 1
Variety Show, 1
Teen-Age Club, 4
Glee Club, 1
Prom Committee, 1
FAVORITE PASTIMES:
Dates, Dancing, and eating.
AMBITION:
To go to college and to marry.



MARILYN MILLS
Sweetpea

ACTIVITIES:
Our Lady of Fatima Sodality, 1
Teen-Age Club, 3
Pep Squad, 2.
FAVORITE PASTIMES:
Dancing and eating.
AMBITION:
To be a stenographer or an ac-
countant.



RITA NELSON

ACTIVITIES:
Our Lady of Grace Sodality, 4
Vice-Prefect, 1
Committee Chairman, 1
Delegate to S. S. C. A., 1
Catechist, 2
"Marian Chimes" Staff, 2
Prom Committee, 1
Teen-Age Club, 4
Glee Club, 3.
FAVORITE PASTIMES:
Reading and drawing.
AMBITION:
To be a Maryknoll missionary.



MILDRED MURPHY
Milly

Our Lady of Grace Sodality, 4
"Marian Chimes" Staff, 2
Delegate to S. S. C. A., 1
Committee Chairman, 2
Teen-Age Club, 3
"Aurora" Staff, 1
Pep Squad, 1.
FAVORITE PASTIMES:
Skating, writing letters, and eat-
ing peanuts.
AMBITION:
To become a great skater, and to
keep books.



JOAN OLDMIXON
Gopha

ACTIVITIES:
Our Lady of Fatima Sodality, 2
Secretary, 1
FAVORITE PASTIMES:
Eating (hot-dogs), dancing, and
sleeping.
AMBITION:
To be dismissed from the O. M.
S. and then hook that certain
someone.





MARY CATHERINE RIVERS
Catherine

ACTIVITIES:
Our Lady of Fatima Sodality, 2
Committee Chairman, 1
Vice-Prefect, 1
Class Vice-President, 1
Glee Club, 3.
FAVORITE PASTIMES:
Travel, dancing, and reading.
AMBITION:
To be an interpreter, or to do
Social Service work.



ALEAN SCHANEN
Pee Wee
ACTIVITIES:
Our Lady of Lourdes Sodality, 4
Vocation Club, 1
Glee Club, 1
Teen-Age Club, 4
FAVORITE PASTIMES:
Dancing and talking.
AMBITION:
To be a secretary and a housewife.



BEATRICE ROACH
Bea

ACTIVITIES:
Our Lady of Grace Sodality, 4
Prefect, 1
Delegate to S. S. C. A., 1
Class President, 1
Class Secretary-Treasurer, 1
Class Vice-President, 1
Pep Squad, 2
Glee Club, 2
"Aurora" Staff, 1
Teen-Age Club, 3
Football Duchess, 2.
FAVORITE PASTIMES:
Dancing, harmonizing, and chort-
ling over the Saturday Even-
ing Post.
AMBITION:
To travel around the world and to
learn to fly.



FLORA SIMO
Flo
ACTIVITIES:
Sacred Heart Sodality, 1
FAVORITE PASTIMES:
Dancing, playing tennis, horse-
back riding.
AMBITION:
To be a nurse, to marry and have
two sets of twins (gender op-
tional).



PATRICIA L. SALMON
Pat

ACTIVITIES:
Teen-Age Club, 2
Chairman, Foods Committee, 1
Cheer Leader, 2
Captain, 1
FAVORITE PASTIMES:
Swimming, dancing, dates, and
basketball.
AMBITION:
To be a nurse.



SANDY SLAVIK
ACTIVITIES:
Our Lady of Lourdes Sodality, 4
Treasurer, 2
Committee Chairman, 1
Glee Club, 1
"Aurora" Staff, 1
Prom Committee, 1
Teen-Age Club, 2
FAVORITE PASTIMES:
Dancing and staying outdoors.
AMBITION:
To study radio and to own a
ranch.





MARGARET SMITH
Smitty

ACTIVITIES:
Our Lady of Lourdes Sodality, 2
Committee Chairman, 1
Teen-Age Club, 3
Glee Club, 2
Prom Committee, 1
FAVORITE PASTIMES:
Dancing and singing.
AMBITION:
Singer, airline hostess, and housewife.



IONA TERREL
Iny

ACTIVITIES:
Our Lady of Grace Sodality, 2
Our Lady of Fatima Sodality, 2
Committee Chairman, 1
Vocation Club, 1
Teen-Age Club, 4
Keen-Teen Club, 1
Treasure Island, 1
FAVORITE PASTIMES:
Football games, dancing, eating,
and shows.
AMBITION:
To be a laboratory technician. If
opportunity knocks, to be a
good mother.



BETTY ANN WAGNER
Shorty

ACTIVITIES:
Our Lady of Grace Sodality, 3
Our Lady of Lourdes Sodality, 1
Pep Squad, 4
President, 1
Football Duchess, 1
Teen-Age Club, 4
Treasurer, 1
Prom Committee, 1
FAVORITE PASTIMES:
Dates, dancing, football, and eat-
ing.
AMBITION:
To go to college and to be a house-
wife.



BETTY LOU WHEELER
Betty

ACTIVITIES:
Glee Club, 4
FAVORITE PASTIMES:
Sewing and reading.
AMBITION:
To be a bookkeeper and to travel.



NINI TIBLIER

ACTIVITIES:
Our Lady of Grace Sodality, 4
Committee Chairman, 1
"Marian Chimes" Staff, 1
Pep Squad, 1
Teen-Age Club, 4
FAVORITE PASTIMES:
Dancing and reading.
AMBITION:
To be a good secretary.



ANNA MARIE WHITWORTH
Ann

ACTIVITIES:
Glee Club, 1
Our Lady of Grace Sodality, 1
FAVORITE PASTIME:
Playing the piano.
AMBITION:
To be a secretary.



THE GIRL I LEFT BEHIND ME



Anna Achee



Mildred Murphy



Dolores Muttera



Rita Nelson



Joan Oldmixon



Phyllis Anderson



Nancy Sue Campbell



Charlene Carter



Mary Pat Dietz



Mary Catherine Rivers



Beatrice Roach



Patricia L. Salmon



Alean Schanen



Evangeline Duran



Nancy Louise Edwards



Norma Lea Fenner



Mary Louise Fey



Flora Simo



Sandy Slavik



Margaret Smith



Iona Terrel



Lillian Franks



Dolores Garcia



Geraldine Hatch



Nancy Anne Johnson



Nini Tiblier



Betty Ann Wagner



Betty Lou Wheeler



Anna Marie Whitworth



Mary Starr Joseph



Edna Mae Jurach



Rose Marie Kaler



Marilyn Mills

BEFORE
and
AFTER



SENIORS '50



WAITING FOR THE

?

?

ROBERT

E.

LEE

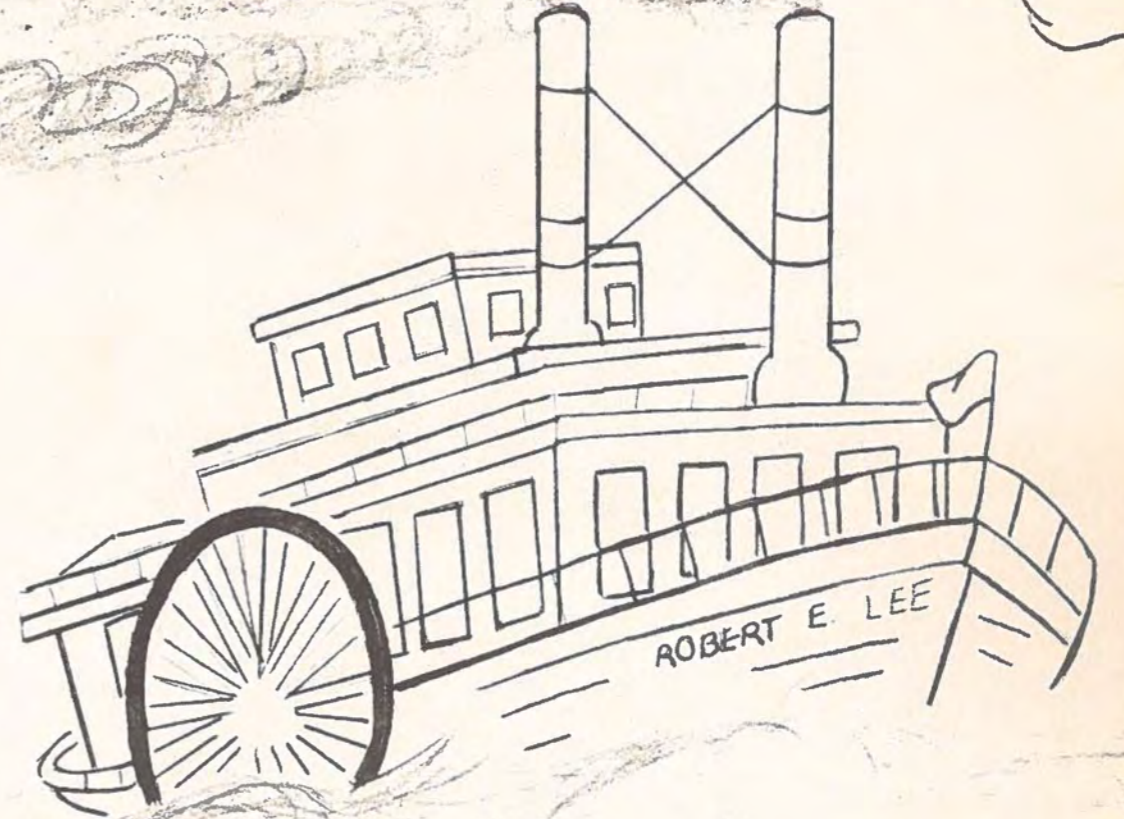
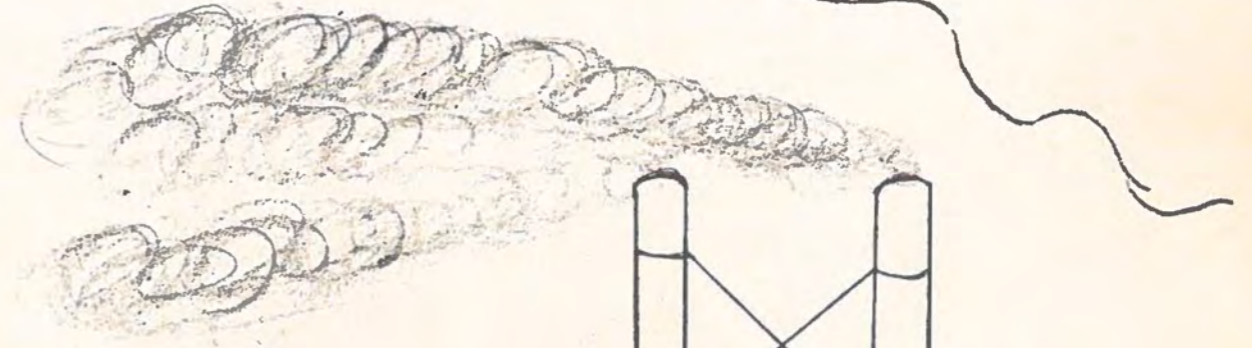

Juniors



JUNIOR CLASS OFFICERS

In front: Marijean Parks, Class Goat

Left to right: Majorie Stuth, President

Joyce Sablatura, Secretary

Erna Meiners, Treasurer

Jeannette Berger, Vice-President



Jane Anderson



Jeannette Berger



Patricia Brown



Louise Coward



Jeanne Ferris



Margaret Franks



Cecelia Gallagher



Bernadette Gold



Mary Christine Gold



Shirley Kennedy



Corinne Khoury



Patricia Mattfeld



Erna Meiners



Dolores Minnick



Agnes Nemeč



Lucia Orea



Margaret Sablatura



Velma Louise Seegar

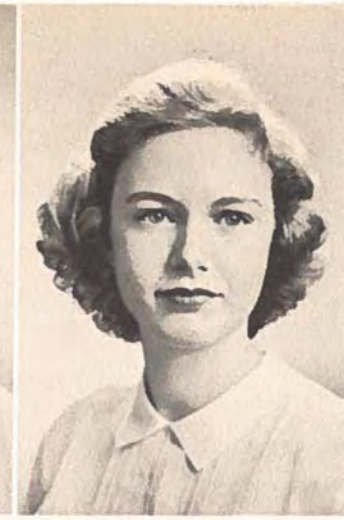

Mildred Sheppard



Rosaura Solitto



Marijean Parks



Carmen Prado



Frances Rabalais



Mildred Reeb



Genevieve Sparks



Marjorie Stuth



Diane Sullivan



Evelyn Swetlick



Roseann Reeb



Evelyn Roach



Rosemary Rodriguez



Joyce Marie Sablatura



Martha Trainor



Joan Urbanovsky



Virginia Vatzlavick



Joan Vettors



Dorothy Walker



Barbara Wendland



Nola Mae West



Doris Whelan



Grace Whelan



Georgialy Whitney



Peggy Wilson



Is this interruption necessary?

What was the question?



Sophomores

G.H.



Dorothy Walker



Barbara Wendland



Nola Mae West



Doris Whelan



Grace Whelan



Georgialy Whitney



Peggy Wilson



Is this interruption necessary?

What was the question?



Sophomores

G.H.



SOPHOMORE CLASS OFFICERS

In front: Patricia Elliff, Class Goat

Left to right: Gladys Ulcak, Vice-President

Colette Oldmixon, President

Sara Beth Knox, Secretary

Gloria Cantu, Treasurer



Mary Evangeline Alvarez



Rose Mary Bautista



Mary Brown



Barbara Brutto



Doris Ann Cagle



Sylvia Canchola



Gloria Cantu



Daisy Conoly



Minerva Duran



Patricia Elliff



Mary Jo Emmert



Isabel Fey



Alice Clair Fritz



Mary Rita Golla



Mary Patricia Haney



Irene Havelka



Mildred Plomarity



Patricia Putnam



Edith Rincon



Margaret de la Rosa



Mary Christine Hickey



Frances Johnson



Patsy Joly



Gerry Kelly



Frances Stock



Augusta Sullivan



Patricia Sweeney



Georgene Thompson



Sara Beth Knox



Patricia Martin



Mickie Mondragon



Colette Oldmixon



Ola Mae Trammell



Marion Uehlinger



Gladys Ulcak



Margaret Wendel



Flora Lea Wendland

Mary Pat White

Dione Winkelman

Margaret Zdansky



"The small dotted line shows Napoleon's line of march."



Amy Casares —
mid-term Sophomore



"Copa Cabana" Chorus, 1960.



Now, to home and food!

School Days

BULLETINS
Freshman
Frolic
Tonite



Nancy Edwards

Freshmen



FRESHMAN CLASS OFFICERS

Left to right: Elizabeth Reumuth, Class Goat
 Elizabeth Nemeč, Treasurer
 Jo Ann Shotwell, Vice-President
 Carrie Durham, Secretary
 Kay Quigley, President



Dalia Barrera



Odilia Basaldua



Jarlath Baskett



Evelyn Ann Bates



Martha Anne Bauer



Virginia Benys



Mary Frances Billings



Georgia Nell Brown



Theresa Budd



Shirley Chisum



Ruth Dietz



Rose Ann Dolan



Carrie Durham



Patsy Floyd



Angeline Garcia



Shirley Ann Geirland



Wilma McMahon



Elvira Morales



Ann Morgan



Elizabeth Nemeec



Patsy Golden



Julia Gregory



Barbara Jean Grunewald



Theresa Habib



Carmen Otera



Mary Lou Park



Raquel Pena



Vernie Rose Polansky



Matilde Hernandez



Patsy Janecek



Marian Jean Kadlecek



Julianna Kadlecek



Kathleen Quigley



Jeannette Rachal



Elizabeth Reumuth



Geneane Roberts



Jeannette Robinson



Daphne Rueb



Caroline Saenz



Doris Schwirtlich



Jerry Ann Veters



Patricia Wright



Jo Ann Shotwell



Elizabeth Smith



Patsy Jean Smith



Martha Jo Southernwood



Patsy Blanton and Noreen Hawkes
Portrait by Edwards



Typical student attitude?



Shirley Ann Stacy



Janie Tiblier



Irene Townsend



Joy Vandervort



Tonite's the nite.



Does that glare bother you, dear?



I made it!!



Deer.



Train.



Star, Bea, Pat, Char.

S.S. C.A.



??



Between Sessions.



Rise and Shine.



Where's that bus?



So Long For a While.



Choo, choo train — Evangeline, Edna Mae, Ditty, Betty Ann.



Sittin' Pretty.



Roseann and Jeannette.



Agnes and Irene.



Joan.



Bring on the kygmies.



HIT PARADE

S.S.





Barbara Wendland
Most Beautiful Junior



Augusta Sullivan
Most Beautiful Sophomore



Daphne Rueb
Most Beautiful Freshman



Sandy Slavik
Most Beautiful



Jane Anderson
Best All Around Junior



Gerry Kelly
Best All Around Sophomore



Geneane Roberts
Best All Around Freshman



Beatrice Roach
Best All Around



Martha Trainor
Most Popular Junior



Colette Oldmixon
Most Popular Sophomore



Janie Tiblier
Most Popular Freshman



Charlene Carter
Most Popular



The only highball we have seen.



The Breadline.



The only time the classroom is enjoyed.



Happy faces.



Mob scene.



Our gang.



May I have this dance?



8 Beatitudes.



Facing the wind.



ACTIVITIES



highball we have seen.



TAKE ME OUT TO
THE
BALL GAME



Farewell, Vacation!



Again we say, "Farewell!"



Freshman Initiation—



"Oh — Mighty Senior . . ."



"I am your obedient slave . . ."



Registering, gollee!



Unpacked and exhausted boarders.



"Your every wish is my command. . ."



"Prostrate before you, I
kiss your precious
ring . . ."

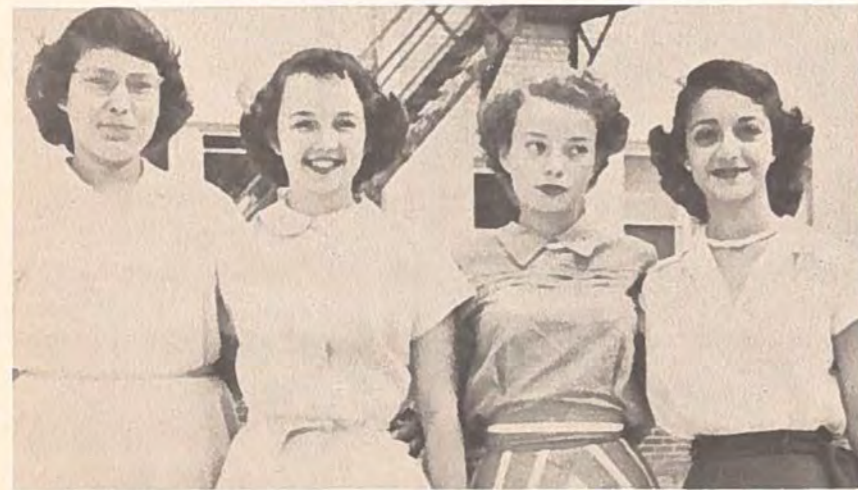

Newly elected officers of Our Lady of Grace Sodality
Rita, Beatrice, Norma Lea, Mary Starr.



There's work ahead.



The new car arrives at last —
gift of Mr. and Mrs. J. F. Odem.



Ain't they sweet.



Fanny Stock

Margaret Franks

Pat Salmon, Captain

Barbara Wendland

Jane Anderson



I. W. A. Pep Squad



Cavalier Queen, Flora Lea Wendland, and her court: Margie Stuth, Edna Mae Jurach, Betty Ann Wagner, and Patsy Janecek.



Martha Trainor, Manager of Pep Squad.



Pearl Harbor Anniversary Mass.



Reception of Our Lady of Grace Sodality.



"Ten Pretty (?) Girls"—High School Christmas Party.



Pat, Margie, Rita and Georgialy Packing Christmas Boxes.



Kyak! Kyak! that's a good one. Christmas Party still.



Christmas program of the Glee Club —
"Childe Jesus" Cantata.



Tableau.



"Silent Night. . . ."
Christmas Carolers.



Journalism Class.



Retreat.



"I've got a crush on you"
High School Recreation Room.



Oh! won't I ever get it straight.



Enchiladas — every Friday.



Exams! Couldn't you guess?



Boarders put on the feed bag.

SODALITY VALENTINE DANCE



Love-birds.



How-gay!



Smile Pretty!



Do you car-rot all for me!



3 minutes before bedtime.



After mimeograph school.



Who knows!! — Maybe a great discovery.



Funny things happen even in study hall.



History in the making.



Our Lady of Fatima Sodalists sending parish contribution envelopes.

VARIETY SHOW



Russian Dance.



"The Little Wooden Shoes."



"La Bamba."



"Jarabe."



"A Bicycle Built for Two."

"Camellia."



"Aloha Oe"
Harden Sisters.



"Pretty Baby."



Barber Shop Quartet.



Editors: Norma Lea Fenner,
Editor: Anna Achee, and Mildred
Murphy, Co-Editors.



Art Editors: Gerry Hatch, Asst.;
Dolores Garcia, Editor; and Nancy
Edwards, Asst.



Snapshot Editors: Charlene Carter, Asst.; Nancy Campbell,
Editor; Beatrice Roach, Asst.



Business Managers: Sandy Slavik, Asst.; Mary Starr
Joseph, Business Manager; Mary Catherine Rivers,
Asst.



Working (?) on the annual.



Seventeenth Summer Cast



Angie and Jack.



Prom Committee.



Sister Patricia.



Our Lady of Lourdes Sodalists practice for annual style show.



Getting ready for the big game St. Patrick's Day.



SNAPSHOTS



Seventeenth Summer Ca



THERE
ARE

SMILES...

D. Garcia

Port Printing Company

School Annuals
Are Better

PLEGED TO SKILL
GOOD FAITH • SATISFACTION



Phone 9369
1618-20 S. Alameda
Corpus Christi, Texas



This is a free country, ain't it!



"Robin Hood" Hatch.



Let her take care of it.
I am shy!



We don't care who wins; we're just watching.



Pugilist?



Seniors of 54.



10, 2, and 4.



Framed.



Sail on! Sail-on!



And on,



And on.

“Have a Coke”



**It's the
friendly
high-sign**

BOTTLED UNDER AUTHORITY OF THE COCA-COLA COMPANY BY
AMERICAN BOTTLING COMPANY
CORPUS CHRISTI, TEXAS



Just Dolores.



Marilyn.



They must be good!



Watch that tire.



Sr. Anna Maria.



Hey! Look.



My, My.



Come on Corinne, eat!



Ditty.



Aren't we cute?



Elizabeth.

Ballet?



Gold-bricking.



Sail on.

COMPLIMENTS

of

CORPUS CHRISTI THEATRES

CENTRE
408 N. Chaparral

RITZ
715 N. Chaparral

AMUSU
606 N. Mesquite

TOWER
1647 Alameda
(Six Points)

GRANDE
1015 Leopard

MELBA
1016 Leopard

AGNES
1522 Agnes

BEACH
3122 N. Water
(North Beach)

PALACE
Palace Theatre Bldg.

AYRES
Ayres Street

PORT
Port Avenue



Lookit, the chip pipples!



Sister Aloysius.



"Ten-sun"!



You better watch out!



Three little piggies went to market.



"And Peter Rabbit said . . ."



Dr. Pepper,
Dr. Pepper.



"Pretty baby."



"Love letters?? straight
from the heart."



They're lovely? They're
engaged? They use saddle
soap.



Hey! don't take my picture!



Hold, it! Sister Fideles.

Compliments

of

SOUTH TEXAS CANDY COMPANY



"Which twin has the Toni?"



Grrrrr-rrr-r



New Janitors.



"Sitting by the window."



Car hop.



Action.



The pyramid.



Monster!



Well!



Here comes the queen of the football team!



Joan.



Sail on!

Compliments

and

Best Wishes

SOUTH TEXAS COTTON OIL COMPANY

Corpus Christi, Texas



Dream, Dream, Dream.



This is a new step.



Fr. Lynch: "See if you can figure this one out."



Work refreshed.



What's in it?



¿Que Paso?

Compliments

of

CORPUS CHRISTI PLUMBING CO.

Congratulations

LA GLORIA CORPORATION



No work, no play.



Tiny, tiny stitches.



The breeze and I.



Life of Riley.



Bunny and Pat.



So-o-o-o Light.



Bye now.



Glamour Galore.



Pat and Irene.



Over He-ah.



Sail on.

Compliments

of

F. W. WOOLWORTH CO.

Compliments

of

NIXON
COFFEE SHOP

Wilson Building

24 Hour Service

Govatos Bros.

J. Nichols

Congratulations

from

MURPHY'S GOB
SHOP

Fine Tailored Garments

J. O. Murphy, Jr.

Phone 9541



We scream for ice-cream



Ready for the last roundup.



Gee whiz!



And so I sez — — — !



Lucia.



Nancy and Bob.



There's a strong breeze 'round
hyar.



Two happy people.



Just because my back is turned . . .



Cavalier Queen and Captain.



Gab fest.



Some Christmas party!



Roseann.



Odilia sails on.

Lichtenstein's
SOUTH TEXANS' FAVORITE STORE SINCE 1874



Congratulations
Graduates

We Wish For You
The Very Best
That Life Has
to Offer.

CARL'S

Your Downtown Florist

FLOWERS • GIFTS

711 N. Chaparral Street

Corpus Christi, Texas

Dial 7467 (All Hours)

Compliments of

CORPUS CHRISTI
NATIONAL BANK

Member of Federal Deposit
Insurance Corporation

COMPLIMENTS
OF
BLUE BONNET PAPER COMPANY



Sr. Benedict.



Say "Che-ese."



Now she uses radium.



Flora Lea and Barbara.



Eighth Graders present
"The Knave of Hearts."



DUH? I'm Bashful



THE Swami



HAIF-BREED



Junior Monster



Mini making music



Chorus Line



SWING IT?



Boo!



I told you to do your homework!!!



Raney



BOSOM PALS



SOCK-ER

Auto-graphs

John R. Campbell
 Thomas Willis (piano)
 Joe Mc Hale
 Robert Van Winkle
 Pete Parsons
 Chester St. Pomain
 B. Paul Bunk
 Ann Oppermann
 James Ward
 Sam N. Johnson
 Tim O'Connor
 Bob "Eggie" Lewis
 Mike Foley
 John Bueggerhoff
 Tom Wines
 Paul Tein
 Joe Burnett
 Ed Prochaska
 Daniel E. Cooney, Jr.
 Chas. Ballard
 Ed Rutasta
 Blackie Lockidge
 Bud Baker

Paul H. Lambeth (piano)
 Emerson J. Truitt

This page
 is dedicated
 to
 Edward's Glee Club
 1949-1950