

# Head Start & Early Head Start

**NOW  
ENROLLING!**

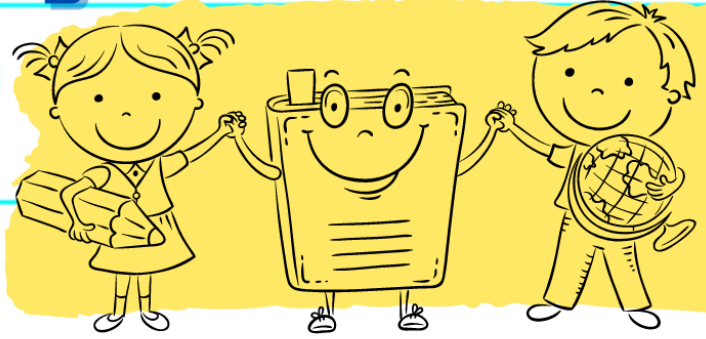

**FREE** Preschool, Infant, and Toddler Programs:

Center-Based (Full-Day & Part-Day), Home-Based options, and Pregnant Women.

## Provide:

- Child's birth certificate
- Child's immunization record
- Proof of annual income (this can include: Taxes, W2s, Check Stubs, SSI, Cash Aid & Food Assistance/EBT Card)
- Proof of address
- Documentation of child's disability, if applicable

## Programs:

- School readiness programs
- Highly qualified teachers
- Home visitation programs
- Health and nutrition services
- Free health & development screenings
- Engaging age-appropriate curriculum
- Free nutritional meals and snacks
- Free parenting resources and workshops
- Toilet training support
- Mental health programs and services for children with special needs

**CALL TODAY!**

**(562) 426-8144**

Apply at any of our Head Start centers or  
Head Start Admin Office.



Please note: The back of this flyer lists all of our Head start locations, age groups, and phone numbers. During the summer, please call the Administration Office if the selected center does not answer.

**ADMINISTRATIVE OFFICE [086]**  
1260 E 33<sup>rd</sup> St., Signal Hill 90755  
Ph: 426-8144

**BARTON [412]**  
1100 E Del Amo Blvd., LB,90807  
Ph: 428-0555  
Ages: TK Eligible Lic # 198019203

**BEACH [824]**  
3701 E Willow St., LB 90815  
Ph: 989-4678 & 989-8637  
Ages: 1-5 Lic #198002412

**BETHUNE [886]**  
2101 San Gabriel Ave., LB 90810  
Ph: 435-2050  
Ages: 2-5 Lic #198020063

**BIRNEY [803]**  
710 W Spring St., LB 90806  
Ph: 426-6314  
Ages: 3-5 Lic #198015388

**BUFFUM [817]**  
2350 Ximeno Ave., LB 90815  
Ph: 498-7058  
Ages: 3-5 Lic #198016601

**BURROUGHS [808]**  
1260 E 33<sup>rd</sup> St., Signal Hill 90755  
Ph: 427-3424  
Ages: 2-5 Lic #198016557

**CARMELITOS [884]**  
5250 N Via Passilo, LB 90805  
Ph: 428-1926 & 428-3886  
Ages: 2-5 Lic #191605714

**CHAVEZ [818]**  
730 W 3<sup>rd</sup> St., LB 90802  
Ph: 491-7536 & 491-7401  
Ages: 2-5 Lic #198017704

**EDISON [809]**  
625 Maine Ave., LB 90802  
Ph: 432-5052  
Ages: 3-5 Lic #198016558

**EDUCARE [729]**  
4840 Lemon Ave., LB 90807  
Ph: 422-6618  
Ages: 3 months-5 Lic #198019590

**ELM [815]**  
1425 Elm Ave., LB 90813  
Ph: 218-6220 & 218-2270  
Ages: 2-5 & HB (0-5) Lic #192005044

**GARFIELD [895]**  
2240 Baltic Ave., LB 90810  
Ph: 492-9259  
Ages: 2-5 Lic #191608474

**HARTE [896]**  
1671 E Phillips St., LB 90805  
Ph: 428-2418 & 428-4928  
Ages: 3-5 Lic #198017195

**HERRERA [438]**  
1620 Temple Ave., LB 90804  
Ph: 494-0460  
Ages: 2-5 Lic #198400390

**HUDSON [887]**  
2335 Webster Ave., LB 90810  
Ph: 997-8000 ext. 7959  
Ages: 3-5 Lic #198020043

**JORDAN PLUS [888]**  
171 W Bort St., LB 90805  
Ph: 422-1281  
Ages: 2-5 Lic #198020088

**KING [879]**  
145 E Artesia Blvd., LB 90805  
Ph: 422-3784  
Ages: 3-5 Lic #198000663

**McKINLEY [807]**  
6822 Paramount Blvd., LB 90805  
Ph: 663-9158  
Ages: 3-5 Lic #198015389

**OROPEZA [819]**  
700 Locust Ave., LB 90813  
Ph: 590-3439  
Ages: 3-5 Lic #198018706

**PLYMOUTH [897]**  
495 E Plymouth St., LB 90805  
Ph: 422-1775 & 422-1565  
Ages: 2-5 & HB (0-5) Lic #191609456

**ROOSEVELT [856]**  
1574 Linden Avenue, LB 90813  
Ph: 218-1164  
Ages: 3-5 Lic #198019203

**SIGNAL HILL [880]**  
2285 Walnut Ave., Signal Hill 90755  
Ph: 427-5901  
Ages: 2-5 & HB (0-5) Lic #191605720

**SMITH [804]**  
565 E Hill St., LB 90806  
Ph: 426-6313 & 595-0003  
Ages: 2-5 Lic #198015390

**WEBSTER [893]**  
1755 W 32<sup>nd</sup> Way, LB 90810  
Ph: 426-7028 & 989-0929  
Ages: 2-5 Lic #191607070

**WHITTIER [881]**  
1761 Walnut Ave., LB 90813  
Ph: 591-9258  
Ages: 2-5 Lic #198011311