



Mary E. Britton Middle School

➤ **Completed Work:**

- Structural Steel Complete Area B
- Structural Steel Area D at 95%
- Structural Steel At Cafeteria at 95%
- Dock Foundations and walls placed
- CMU Complete Area B and D
- Roofing Area C – Dried in
- Metal Stud Framing Area A complete and has been State Inspected
- Metal Stud Framing Area C 98%
- Metal Stud Framing at Locker Rom Complete
- Area A Block Fill Complete
- Mechanical and Plumbing Complete to platform
- Electrical Pulling Panel Feeds
- Sprinkler Area A Complete
- Geothermal Zone Piping Complete

➤ **Upcoming Work/Look Ahead:**

- Prep and Pour final Topping Slab at E
- Continue Concrete at Dock
- Complete Area D roof decking
- Structural Steel at Storm Shelter
- Complete Masonry Area E Corridor
- Metal Stud Exterior Framing Area B
- Exterior Metal Stud Framing at Wall Panels Continuing
- Stock Drywall Area A
- Continue Block Fill at Area C
- MEP and Sprinkler Continuing in Multiple Areas
- Rough Grading at all Islands
- Set Geothermal Vault and Start Piping to Building

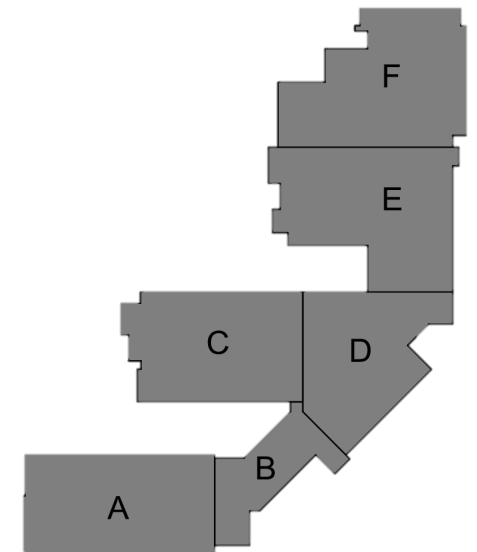



Mary E. Britton Middle School

Area A – CMU block Filler Begins



Week Ending March 22, 2024



Mary E. Britton Middle School

Area A – Mezzanine MEP Work Continues



Week Ending March 22, 2024

Mary E. Britton Middle School



Area B- Hollow Metal Window Frame Setting



Week Ending March 22, 2024

Mary E. Britton Middle School



Area B – Roof Decking Installed



Week Ending March 22, 2024

Mary E. Britton Middle School



Area D – Media Center 2nd Floor Flex Area



Week Ending March 22, 2024

Mary E. Britton Middle School



Area D – Media Center Roof Framing Continues

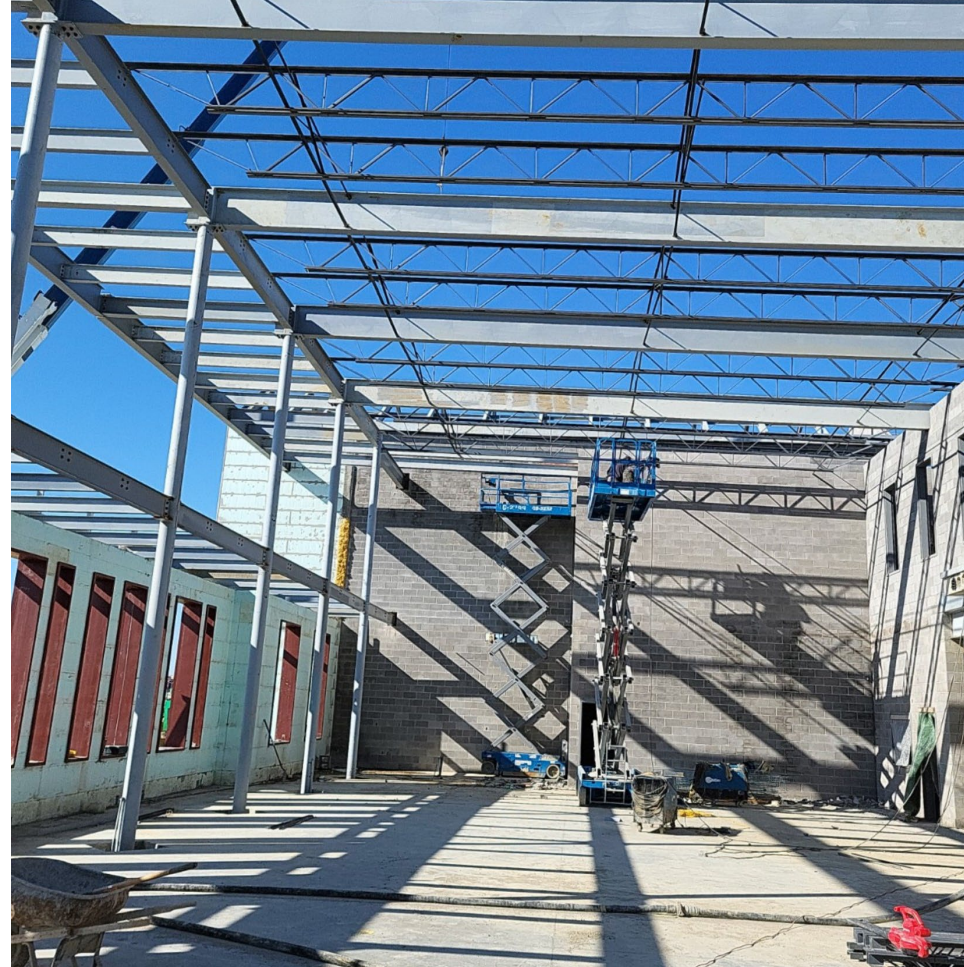

Week Ending March 22, 2024

Mary E. Britton Middle School



Area E – Cafeteria Roof Decking Continues



Week Ending March 22, 2024

Mary E. Britton Middle School

Area F – Loading Dock Concrete Formwork



Week Ending March 22, 2024