

1st + 1A - [red square]  
[blue square] - [blue square]

**Blue - Base Bid**  
**Red - Alt #1**

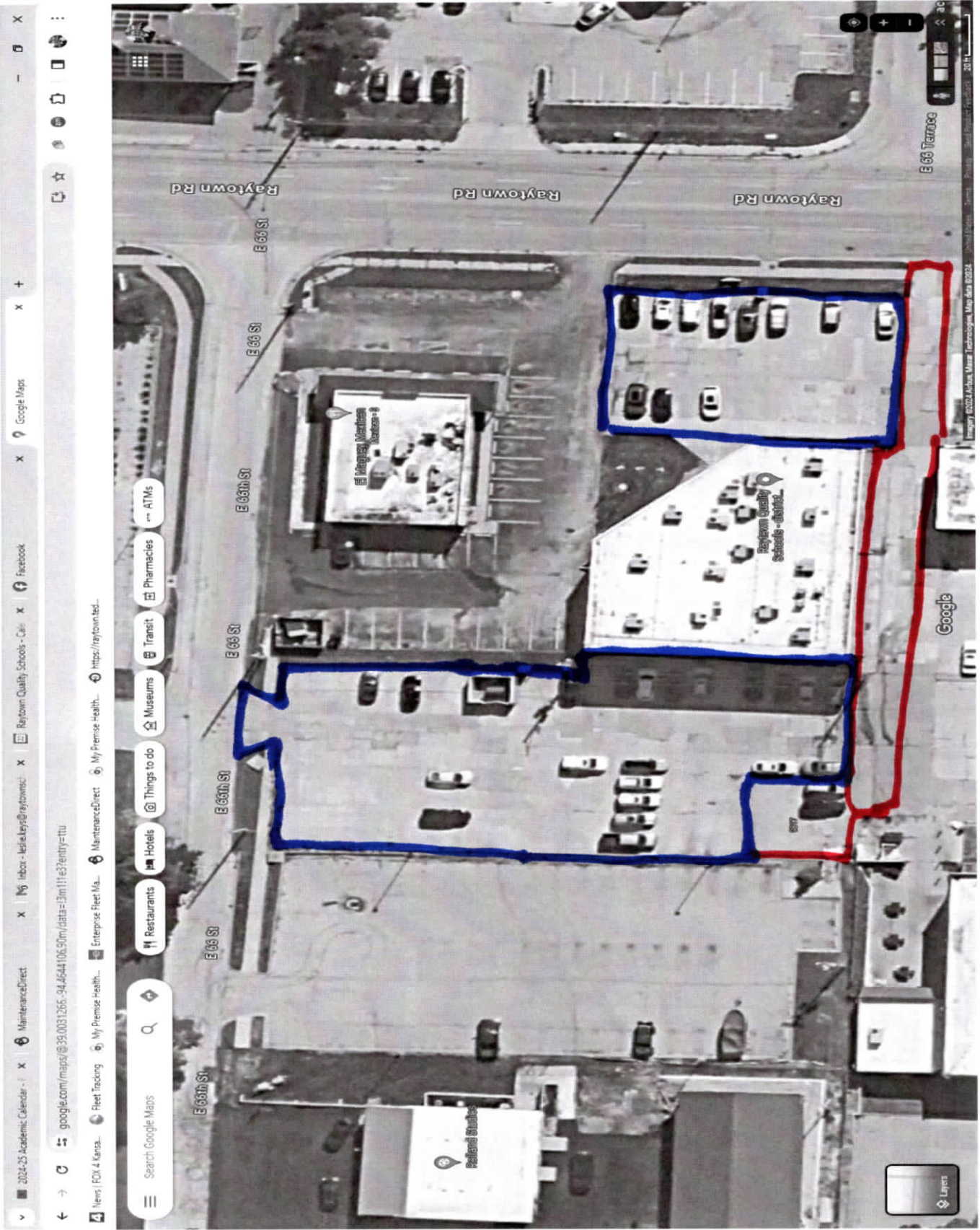

**Addendum #1 Raytown Concrete**

**Location- Admin Building 6608 Raytown Rd**

**Scope Clarification**

**4" of clean gravel**

**5" of 4000 psi Concrete**

**Parking lot striped as indicated by owner**

**Disposal of existing concrete by contractor**

**See attached for Alt 1 area**

**Provide a sqft price to remove and replace concrete to the above specs.**