Alexandria City Public Schools

VIRGINIA STATE

AIM AHEAD



STEM SUMMER CAMP!

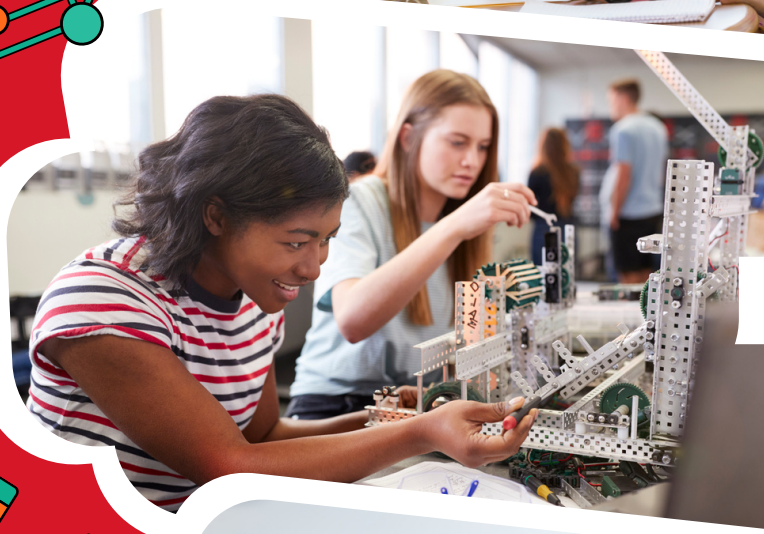



ENRICHMENT ACTIVITIES INCLUDE:
3D PRINTING, AUGMENTED REALITY, DESIGN THINKING, MENTORSHIP, AND MORE!
NO PRIOR KNOWLEDGE OR EXPERIENCE NEEDED.

Dates
JULY 15-21, 2024

Open to
6TH-8TH GRADERS

20 FULL SCHOLARSHIPS AVAILABLE!

Highlights

- Variety of STEM activities
- Transporation & meals provided
- Teacher recommendation letter **required**
- In-person camp – students will stay on campus for the week
- **ALL EXPENSES PAID!**

Virginia State University

1 Hayden Street
Petersburg, VA 23806

TO REGISTER:

Contact ACPS After School STEM Coordinator, Kelly Brockway, for application!
kelly.brockway@acps.k12.va.us

For more information, contact: kelly.brockway@acps.k12.va.us