

# Quick Reference Emergency Plan for a Student with Diabetes

Photo

## Hypoglycemia (Low Blood Sugar)

Student's Name \_\_\_\_\_

Grade/Teacher \_\_\_\_\_

Date of Plan \_\_\_\_\_

Emergency Contact Information:

Mother/Guardian \_\_\_\_\_

Father/Guardian \_\_\_\_\_

Home phone \_\_\_\_\_

Work phone \_\_\_\_\_

Cell \_\_\_\_\_

Home phone \_\_\_\_\_

Work phone \_\_\_\_\_

Cell \_\_\_\_\_

School Nurse/Trained Diabetes Personnel \_\_\_\_\_

Contact Number(s) \_\_\_\_\_

Never send a child with suspected low blood sugar anywhere alone.

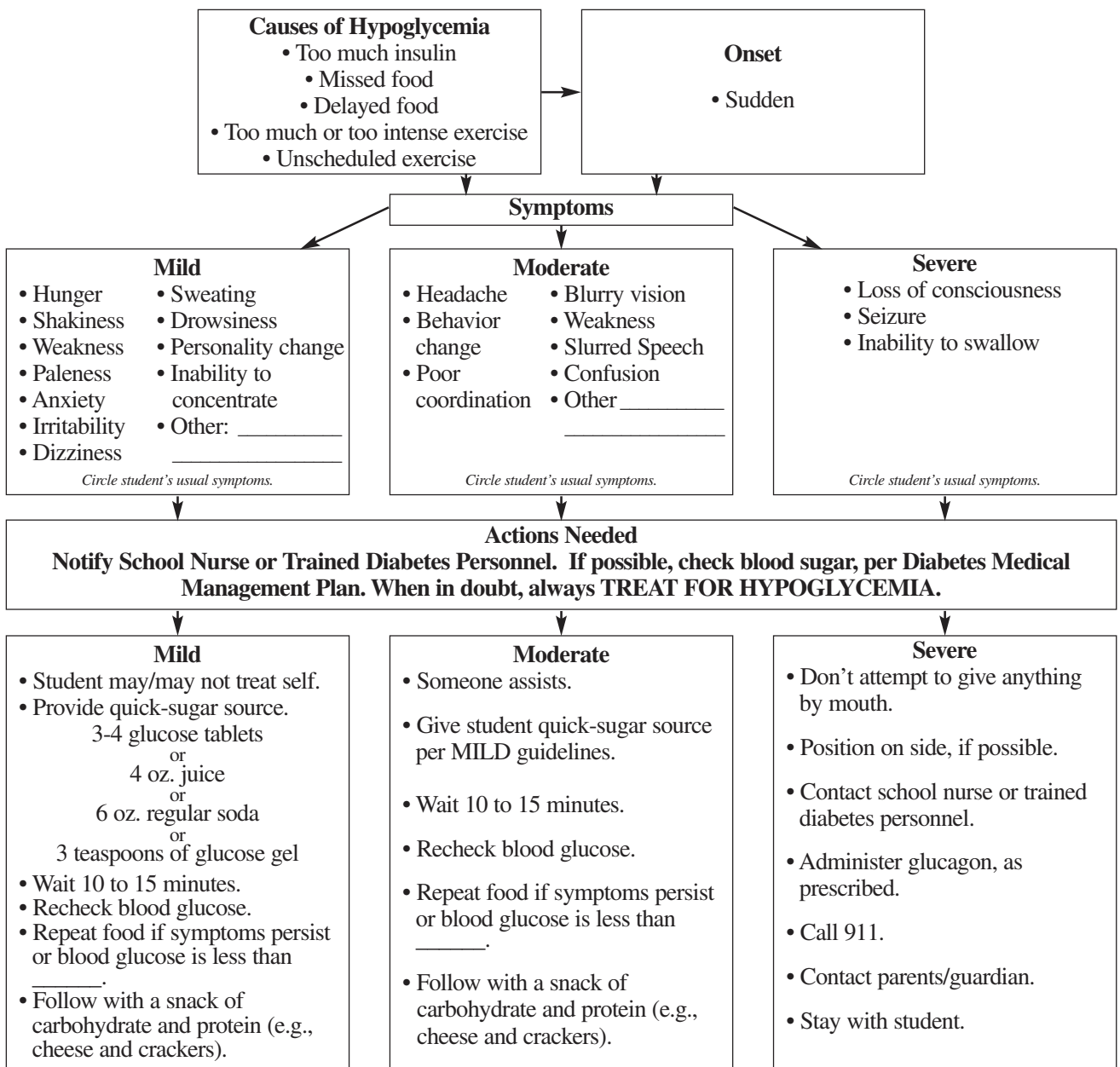

TOOLS

# Quick Reference Emergency Plan for a Student with Diabetes



## Hyperglycemia (High Blood Sugar)

Student's Name \_\_\_\_\_

Grade/Teacher \_\_\_\_\_

Date of Plan \_\_\_\_\_

Emergency Contact Information:

Mother/Guardian \_\_\_\_\_

Father/Guardian \_\_\_\_\_

Home phone \_\_\_\_\_

Work phone \_\_\_\_\_

Cell \_\_\_\_\_

Home phone \_\_\_\_\_

Work phone \_\_\_\_\_

Cell \_\_\_\_\_

School Nurse/Trained Diabetes Personnel \_\_\_\_\_

Contact Number(s) \_\_\_\_\_

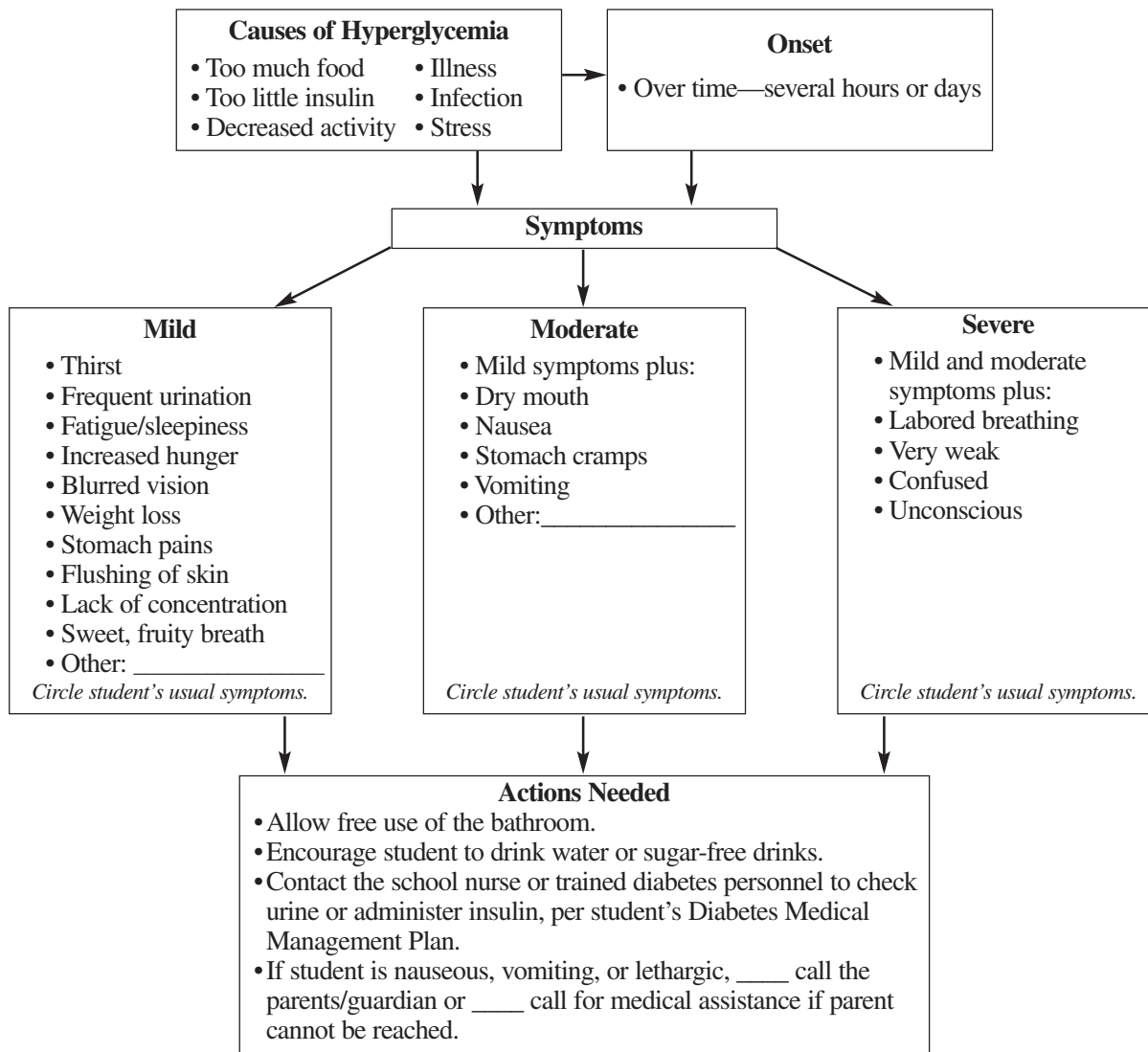

### 54 Helping the Student with Diabetes Succeed

*Excerpted from: Helping the Student with Diabetes Succeed: A Guide for School Personnel. Published by National Diabetes Education Program: A Joint Program of the National Institutes of Health and the Centers for Disease Control and Prevention*