

MILFORD SCHOOL DISTRICT

BUCCANEER BULLETIN

MARCH 2024



UPCOMING EVENTS

MARCH

19	KENT COUNTY POST SECONDARY RESOURCES FAIR
25	KINDERGARTEN SCREENINGS
27	MCA FAMILY NIGHT
28	END OF MP3
CLOSED FOR SPRING BREAK: MARCH 29 - APRIL 5	



APRIL

CLOSED FOR SPRING BREAK: MARCH 29 - APRIL 5	
--	--



08	STAFF PROFESSIONAL DEVELOPMENT - NO SCHOOL
11	IMMERSION FAMILY NIGHT (K-5)
15	BOARD OF EDUCATION MEETING
	COMMUNITY COMPASS



STUDENT SPOTLIGHT



MR. DEEVEY'S SOCIAL STUDIES CLASS

MCA Teacher, Mr. Deevey, held his annual pancake breakfast for his 8th grade social studies students who passed the US citizenship exam with an 80% or higher.

SPELLING BEE REGIONAL FINALISTS

**Sussex County Libraries
Regional Spelling Bee
FINALISTS**

 LOREAN MICKIEY Long Neck Elementary	 OWEN LANE Long Neck Elementary	 ANGIE TORRES-MERCADO Milton Elementary	 EVAN PONEN Milton Elementary	 CASSANDRA SPINDOSA Love Creek Elementary
 MATEO TUPAZ Love Creek Elementary	 YUEYI APPLE WANG Rehoboth Elementary	 VIHAAN JAGADEESH Rehoboth Elementary	 ALEXANDRIA ELKINS-FERNAND Mispillion Elementary	 KAMILLE SMITH Mispillion Elementary
 BAILEY PASSWATERS Ross Elementary	 FINN OSMUNDSON Ross Elementary	 CALI DIXON Banneker Elementary	 SAVANNAH VALLON Banneker Elementary	 ANNA LIANG Lewes Elementary
 SOPHIA ZHOU Lewes Elementary	 SOMAUROY KING MOORE Clayton Elementary	 NEAKO McCAUSLAND Clayton Elementary	 ALEX BOWMAN Sussex Academy Elementary	 GENEVIEVE GIBSON GLOYD Sussex Academy Elementary

SUSSEX **bee**

Banneker: Cali Dixon, Savannah Vallon
Lulu Ross: Bailey Passwaters, Finn Osmundson
Mispillion: Alexandria Elkins-Fernand, Kamille Smith

STAFF SPOTLIGHT

MSD March Treasures

Academic Excellence:

Tristin Brannan

Jessica Reed

Building Our Future:

Jessenia Carranza

Kenny Brode

Empowering and
Investing in Our People:

Jacky Allman

Noah Link

Supporting the Whole
Student:

Karen Fitzpatrick

Maggie Thompson



NOMINATE A MSD

TREASURE:



MISPILLION FAMILY NIGHT



JOY IS...

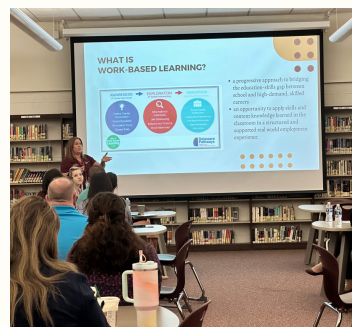

CTE ANNUAL ADVISORY MEETING



**MHS PRODUCTION OF THE ADDAMS FAMILY:
SCHOOL EDITION**



NATIONAL SCHOOL BREAKFAST WEEK



We love the Bus!

BUS DRIVER APPRECIATION (AND AIDES, CONTRACTORS, VAN DRIVERS!) THANK YOU CHURCH OF GOD



COMMUNITY PARTNERS



We are so grateful for our community partners! Banneker received a \$500 grant from the Exxon Educational Alliance through Cato Gas and Oil!

CATO GAS AND OIL



BUCCANEER SPORTS



2023-24 WINTER
ALL-CONFERENCE
MILFORD ATHLETICS

NEYSEN LEGROS
2ND TEAM BOYS' BASKETBALL

ELIJAH FARRINGTON
HONORABLE MENTION BOYS' BASKETBALL

DAVID FUHRMAN
2ND TEAM BOYS' INDOOR TRACK

BEN GUSCIORA
2ND TEAM BOYS' INDOOR TRACK

MIRACLE MORRIS
HONORABLE MENTION GIRLS' BASKETBALL

ERYN O'BRIEN
2ND TEAM GIRLS' SWIMMING

JORDAN CURRY
1ST TEAM WRESTLING

GREG LOCKETT
2ND TEAM WRESTLING

NATHAN WAYDELIS
1ST TEAM UNIFIED BASKETBALL

#GOBUCS

Check out our Official Buccaneer Sports Socials!

Instagram: milfordbucsathletics

Twitter: @MHSBucsSports

Facebook: *coming soon!*



Scan for your annual physical
form.

WE BELIEVE...



We believe the foundation of excellence is rooted in an academically rigorous curriculum, supportive instruction, and high expectations for each learner

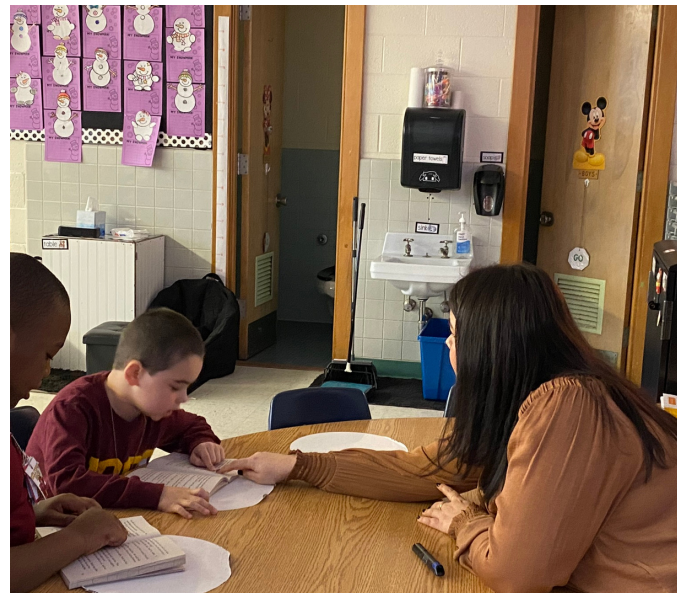

Ms. Brittany Johnson reading out loud with her students in small groups during ELA.

We believe in ensuring that each student has equitable access to the appropriate resources and supports to thrive.



Milford School District maintains a one-to-one technology in our schools.

We believe in the mindset that improvement is always possible and mistakes are learning opportunities.



Center for Safe Schools, Joey Melvin, provided "Survival of an Active Assailant Event" training to staff during professional development.

We believe honoring each individual's identity, opinions, and dignity leads to a sense of belonging for each member of the school community.



Milford School District celebrates Respect Week

We believe the district's partnerships with families and community are integral to the success of our students and community at large.

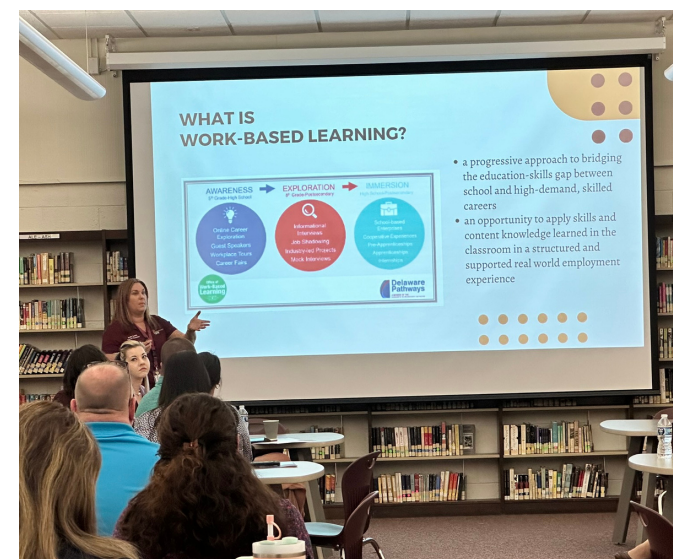

Career and School Counselor, Kate Lynch, showcases our Work-Based Learning program to local businesses during our Career and Technical Education (CTE) Annual Advisory Meeting.

We believe the arts, extra-curricular, and co-curricular activities are integral components of a well-rounded education, fostering much personal growth.



Group photo of the MHS Musical Staff: Becky Roberts choreographer (Mispillion), Brandon Mast pit conductor (MHS), Carissa Meiklejohn director (MHS), Noah Link backstage fly operator (MHS), Sam Hodne vocal coach (Banneker), Julie Keefer pianist and vocals (MHS), Erica Snyder producer (MHS), Ed Evans set construction (MHS), Bridget Kreitzer technical director (MHS)

CAPITAL PROJECT UPDATES:

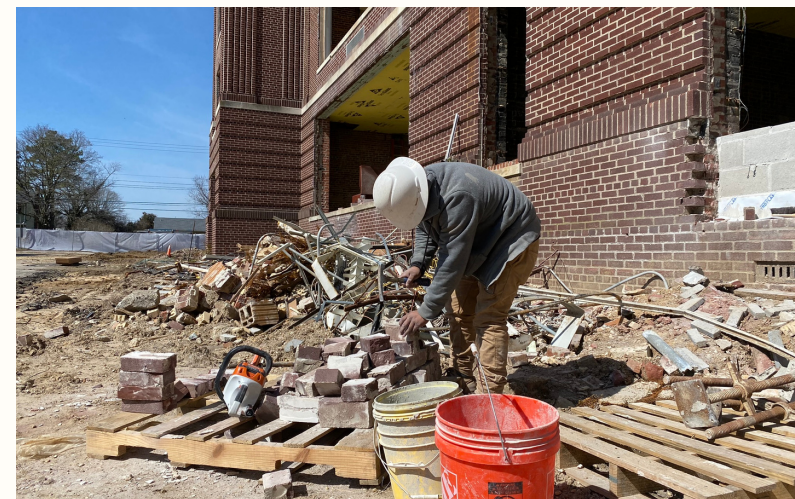
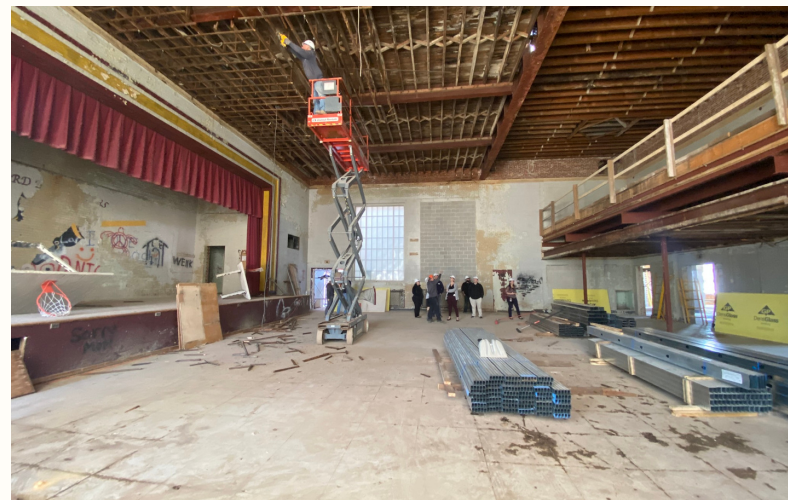

FORMER MILFORD MIDDLE SCHOOL PROJECT

The project remains on schedule.



UPCOMING COMMUNITY EVENTS:

**SAVE
THE DATE**



KENT COUNTY POST SECONDARY RESOURCES FAIR

FORMERLY TRANSITION FAIR

WE OFFER:

- ✓ Guest Speakers 4:00 - 4:30 pm
- ✓ Resource Vendors 4:30 - 6:00 pm
- ✓ FREE Raffle Prizes to registered attendees

Join the Kent County school districts, state agencies, and local resource providers for an evening of information for students, ages 13-22 with IEPs or 504 plans, and their families. The focus is to provide information that will assist students in their transition into adulthood.

**Tuesday, March 19, 2024
4-6 PM**
POSTLETHWAIT MIDDLE SCHOOL
2841 S. State St. Camden DE 19934



Scan code or [Register Here](#)

MHS STUDENT GOVERNMENT'S
SECOND ANNUAL

EASTER

• EGG HUNT •

WHY HIDE ALL THOSE EGGS WHEN
YOU CAN HIRE US TO DO IT FOR YOU?



20 EGGS - \$20
50 EGGS - \$45
100 EGGS - \$85

**PLACE YOUR ORDER BY
MARCH 23, 2024**

Email sparks@msd.k12.de.us to Place an Order
We can deliver to anywhere within the Milford School District!

Payment can be made via **cash or check** (made out to MHS SGA)
and must be made by **March 30th**



We need **YOUR HELP!**

4th Annual Milford Community Clean-Up

Saturday, April 13, 2024 | 8:00 am – 10:30 am
Bicentennial Park, Downtown Milford | 206-218 NE Front St, Milford DE

Morning refreshments donated by the Milford Church of God!	All supplies provided!	Community service hours and/or volunteer letter provided!	FREE t-shirt for the first 200 registered!
--	------------------------	---	---

Register at: <https://signup.com/go/FLUapvf>



2024 MILFORD HOCKEY SPRING CLINIC

APRIL - 4/6 4/13 4/27	MAY - 5/4
---------------------------------------	---------------------



\$60

K & 1ST GRADE
1:00 PM - 2:30 PM

2ND - 4TH GRADES
1:45 PM - 3:15 PM

5TH - 8TH GRADES
2:30 PM - 4:00 PM

MHS LOWER TURF
AMCPIKE@MSD.K12.DE.US
REGISTRATION LINK BELOW - CLOSES 3/22!



[HTTPS://FORMS.GLE/YNAHHVQN9WSBKPE66](https://forms.gle/YNAHHVQN9WSBKPE66)

KINDERGARTEN REGISTRATION

2024-2025
KINDERGARTEN REGISTRATION
NOW OPEN!

REGISTER ONLINE OR IN PERSON



Students must be 5 years of age by August 31, 2024, to be eligible.

In-Person Screening Dates

March 4 (Monday) 4:00 pm - 6:30 pm
March 15 (Friday) 8:00 am - 3:00 pm
March 18 (Monday) 4:00 pm - 6:30 pm
March 25 (Monday) 4:00 pm - 6:30 pm
April 22 (Monday) 4:00 pm - 6:30 pm
April 23 (Tuesday) 8:00 am - 3:00 pm

Please call to schedule to your appointment.

Morris Early Childhood Center

8609 Third Street, Lincoln

302-422-1650

MECCregistration@msd.k12.de.us

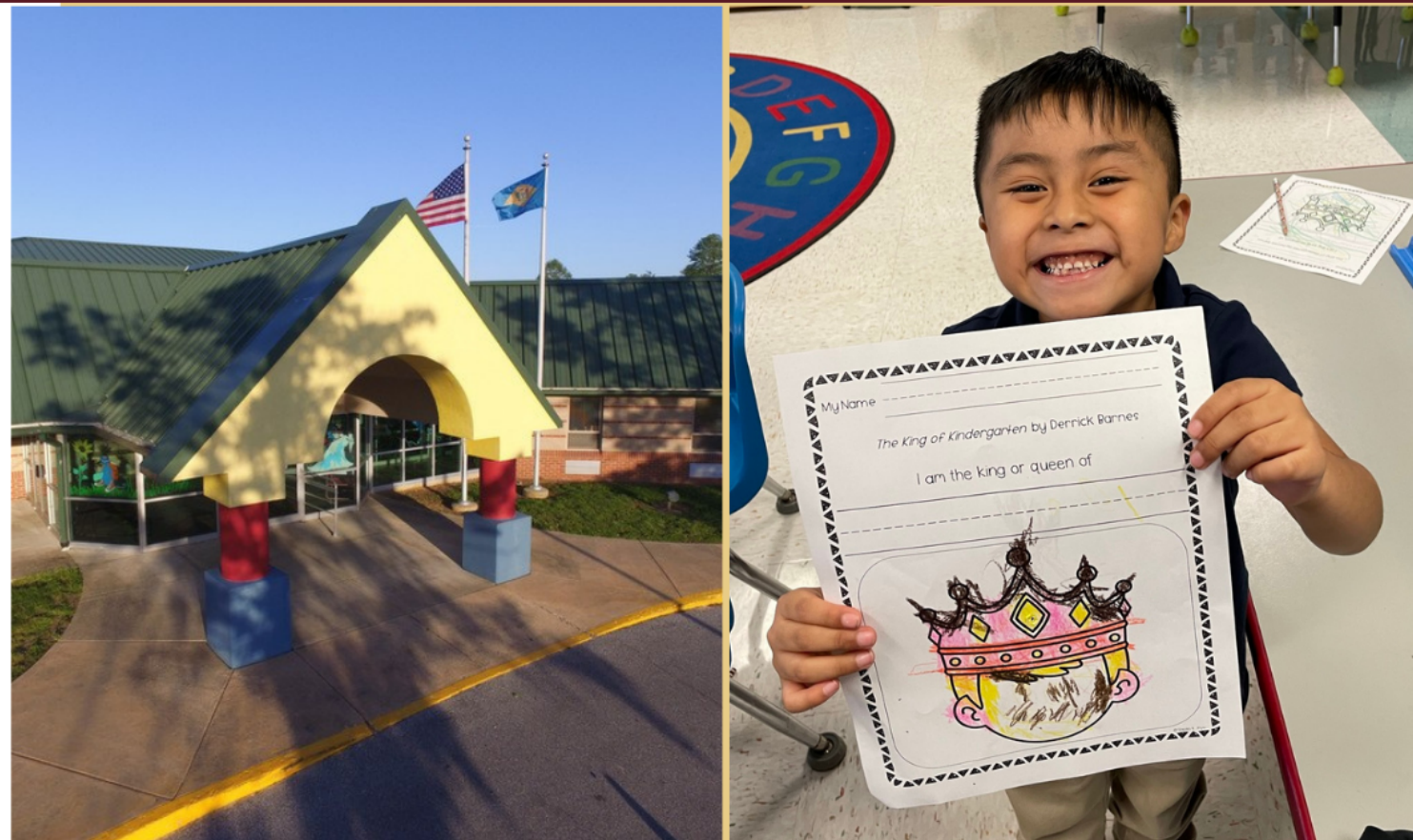

JOIN OUR TEAM!

NOW HIRING SUBSTITUTE SCHOOL NURSES!

must have valid Delaware nursing license in good standing, Current American Heart Association (AHA), Basic Life Support (BLS) CPR certification

Milford School District is hiring substitute nurses. Positions are available at all schools during school hours, with flexible scheduling.

Apply Today!



For more information, contact
awalls@msd.k12.de.us or 302-422-1600

Milford School District is an Equal Opportunity Employer



OTHER OPEN POSITIONS:

- Special Education
- Social Studies
- Substitute Teacher(s)
- Child Nutrition
- Special Education

...and more!



- Competitive Pay
- Great work environment
- Health benefits
- Full Time and Part Time Opportunities

APPLY ONLINE NOW



