PUSD Accountability and Continuous Improvement System - Components and Process

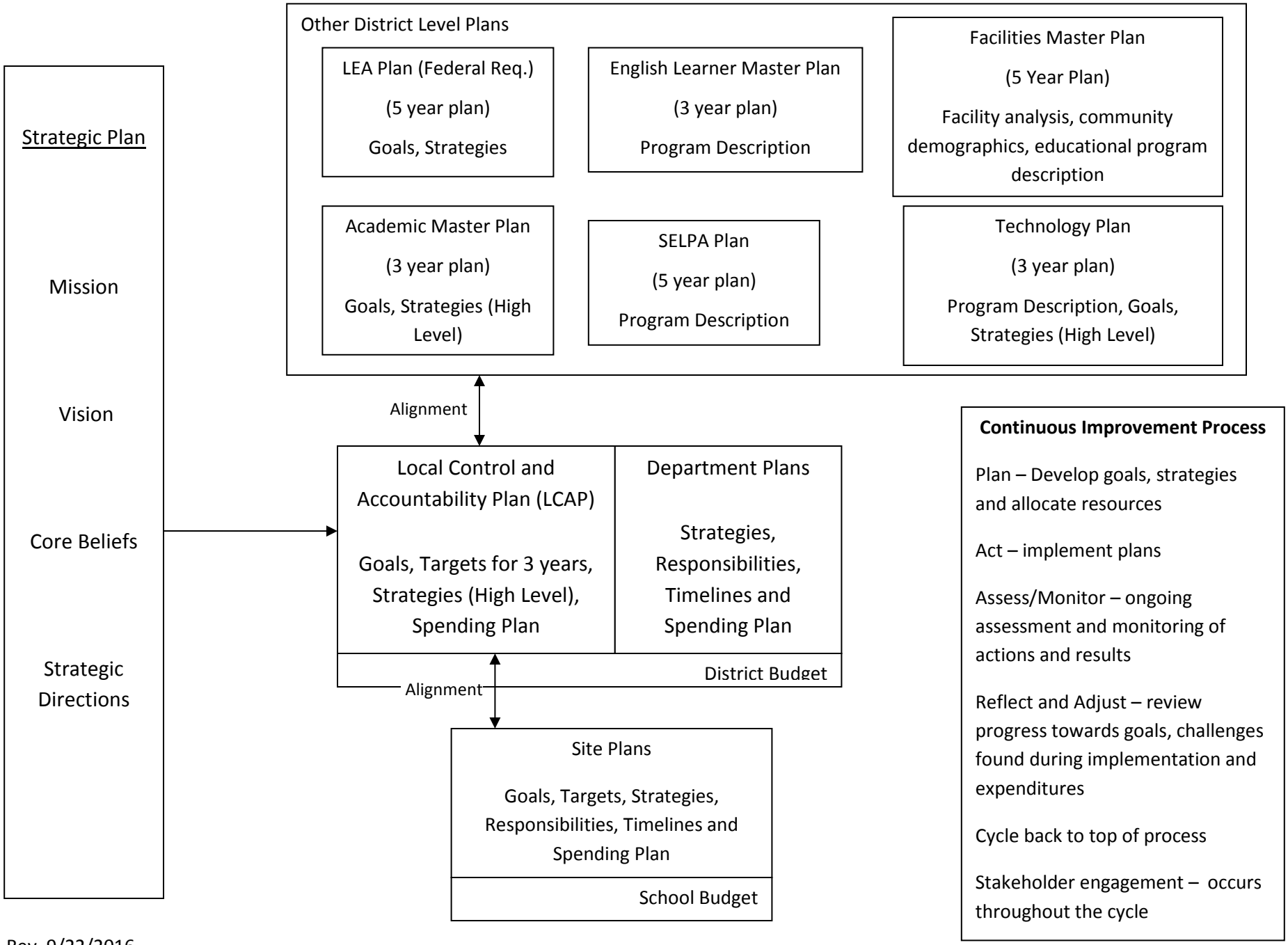

Rev. 9/22/2016