

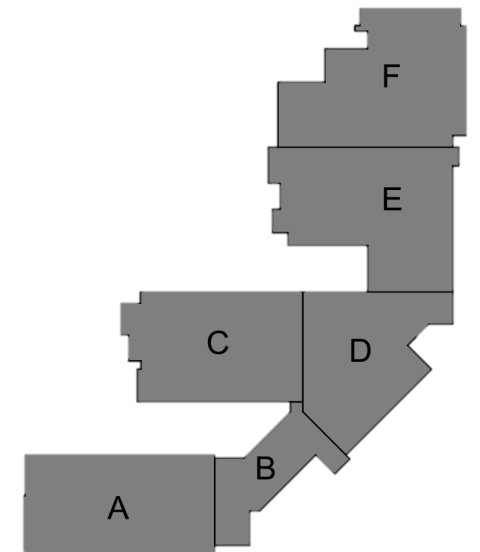

Mary E. Britton Middle School

- **Completed Work:**
 - ICF Complete
 - Topping Slab Complete Area C
 - Topping Slab Prep Area E Complete
 - Loading Dock Foundations in Progress
 - ICF Area E Load Bearing Complete and Grouted
 - Structural Steel Complete in Area B and Area C
 - Roofing Dried in Area A Complete
 - Roofing Area C in Progress
 - Framing Area C Complete
 - Framing at Locker Room in Progress
 - MEP and Sprinkler Continuing at Platforms Area A and Area C
 - Geothermal Wells Zones
 - Continuing Block Fill Area A and Caulking Area C
- **Upcoming Work/Look Ahead:**
 - Pour Dock Walls
 - Remediate Wet Areas from Winter and recent rains
 - Continue Structural Steel at Cafeteria
 - Finish Structural Steel at Area D
 - Topping Slabs Area E and F
 - Structural Steel at Area E Beginning After Topping Slab
 - Continue CMU at Area E (Main Corridor)
 - Complete Dry-In Roof Area C
 - Block Fill Area A All Floors
 - CMU at Plumbing walls Area A
 - MEP and Sprinkler Rough-ins Continuing
 - Set Geothermal Vault and Start Piping to Building
 - Pull wire to Panels from Switch Gear





Mary E. Britton Middle School

Area A – Air Barrier Continuing Around Building



Week Ending March 15, 2024

Mary E. Britton Middle School



Area A – CMU Blockfill has Begun in Classrooms



Week Ending March 15, 2024

Mary E. Britton Middle School

Area A – Mezzanine MEP Work Continues



Week Ending March 15, 2024

Mary E. Britton Middle School



Area B – Entry Vestibule Roof Steel Complete

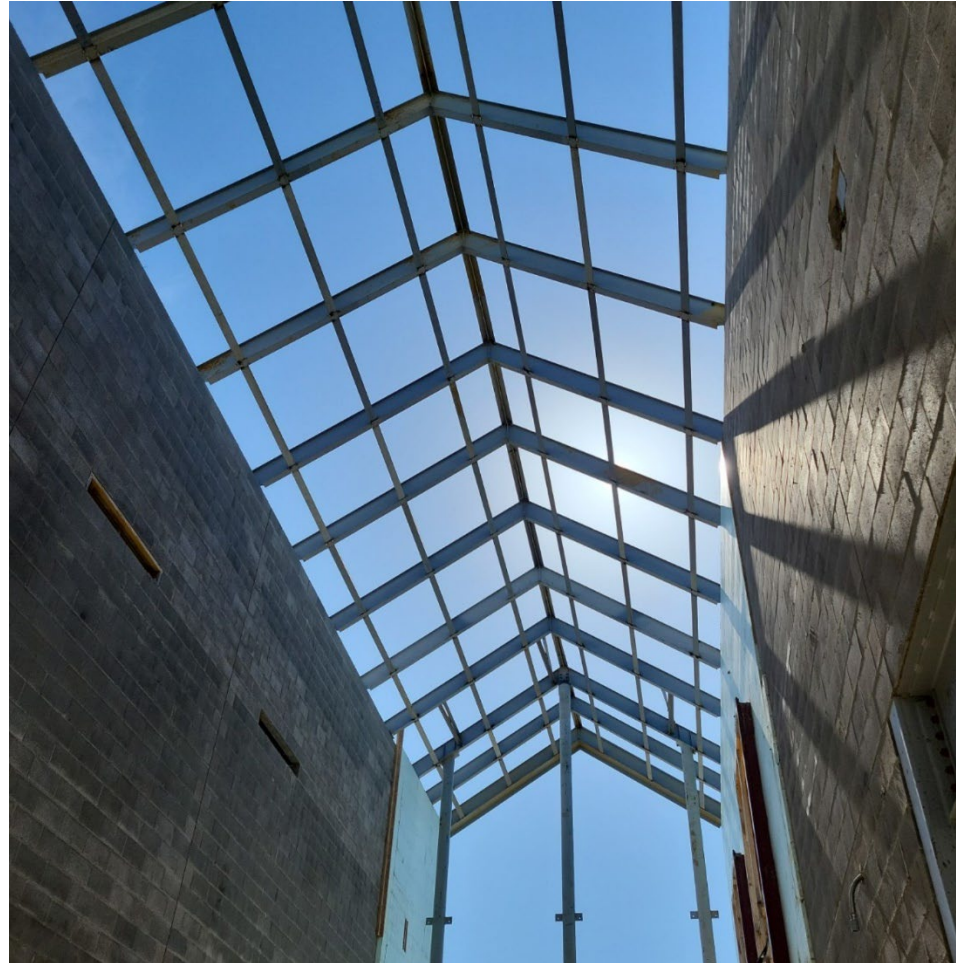

Week Ending March 15, 2024

Mary E. Britton Middle School



Area D – Cafeteria Decking has Begun



Week Ending March 15, 2024

Mary E. Britton Middle School



Area D – CMU Continues in Main Corridor



Week Ending March 15, 2024

Mary E. Britton Middle School



Area D - Media Center Framing Continues



Week Ending March 15, 2024

Mary E. Britton Middle School



Area E – Loading Dock Formwork



Week Ending March 15, 2024