Families

Setting Up a Canvas Observer Account

Follow these instructions to create a Canvas account that will allow you to see your student's assignments, contact their teacher, and review grades all in one place!

Families

Ask your student to log into their account.

1. Then, click on **Account** and select **Settings.**

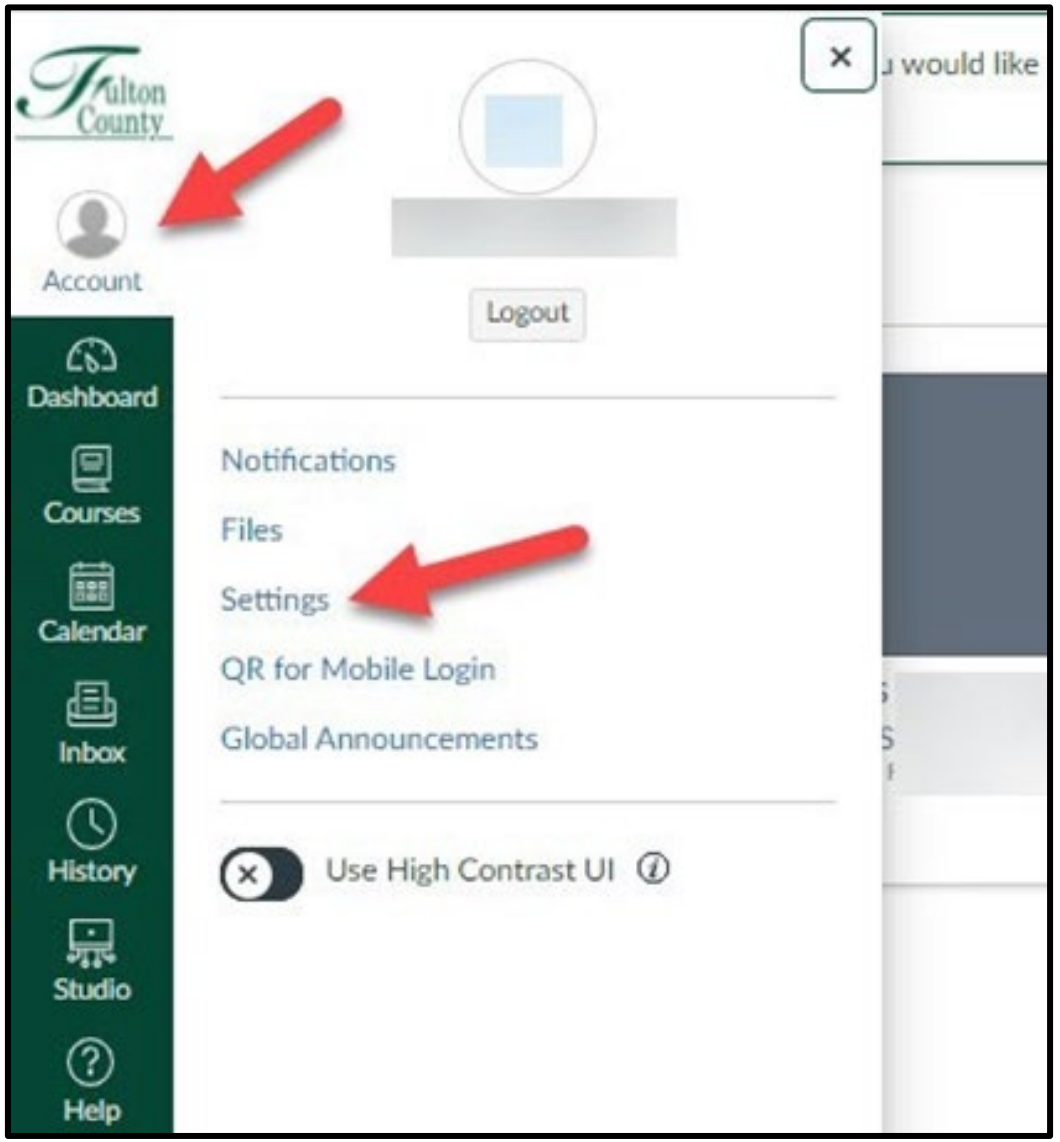

Families

Click **Pair with Observer** on the right-hand side.

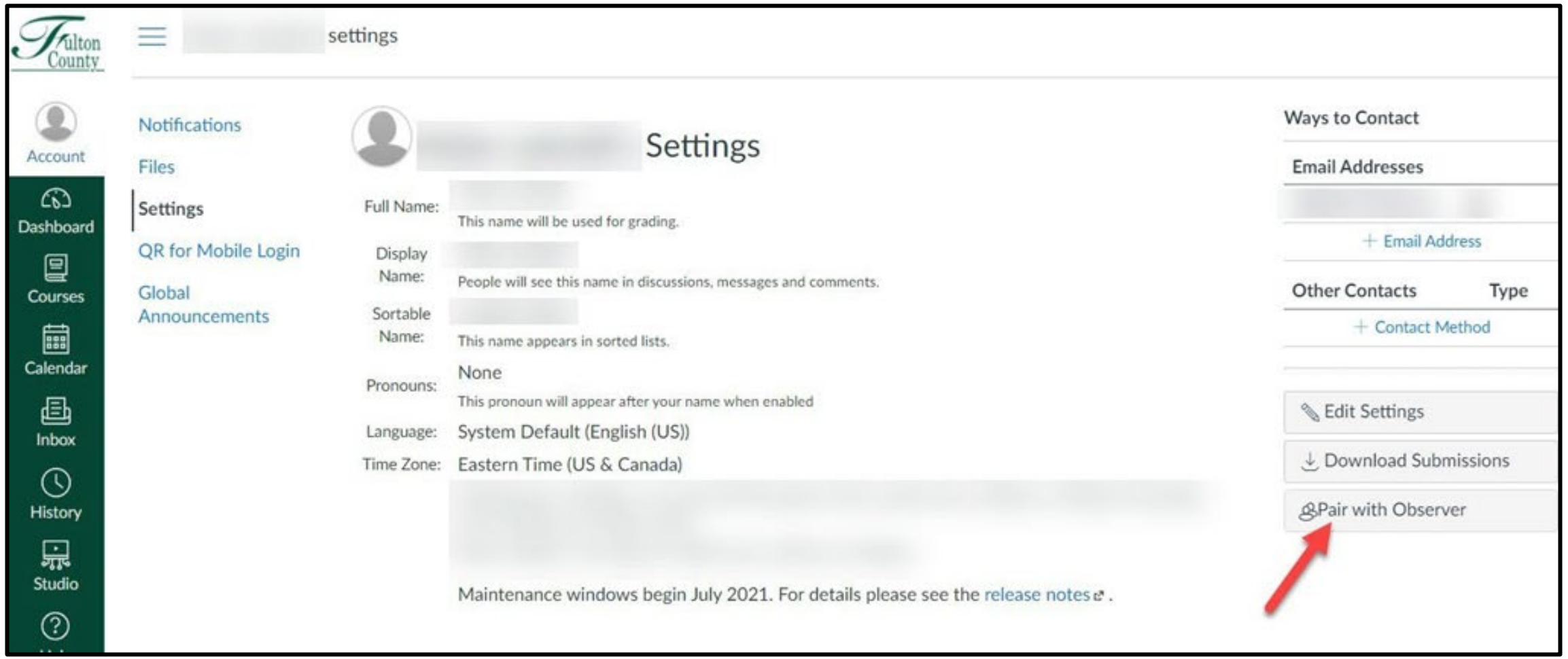

Families

Write down or copy the pairing code.



Families

Now, Family Members...

1. Visit https://fultonschools.instructure.com/login/canvas
2. Then, click on **Parent of Canvas User.**

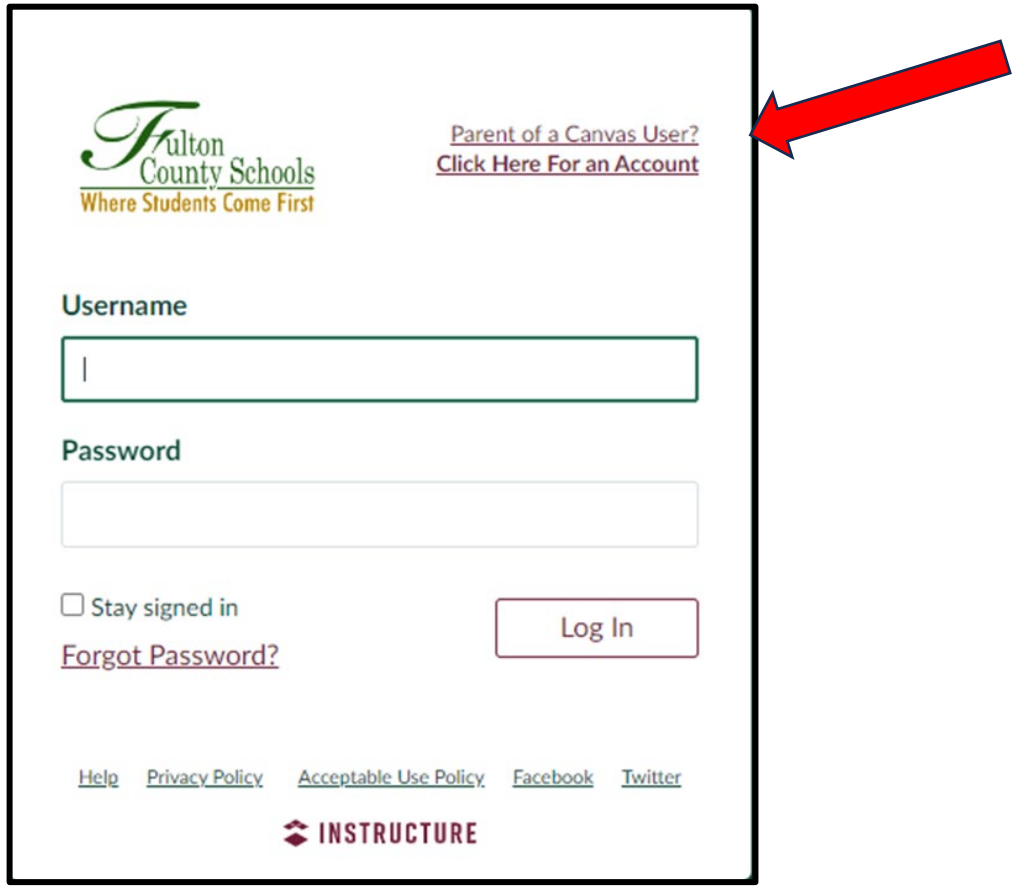

Families

Final Step!

1. Fill out the form with your information.
2. Then, click **Start Participating.**

