

ANNUAL TITLE I PARENT MEETING



ASA G. HILLIARD ES

3353 Mount Olive Road East Point, Ga. 30344

August 24, 2023 @ 5 p.m.

FEDERAL PROGRAMS

FULTON COUNTY SCHOOLS ¹

2023-2024

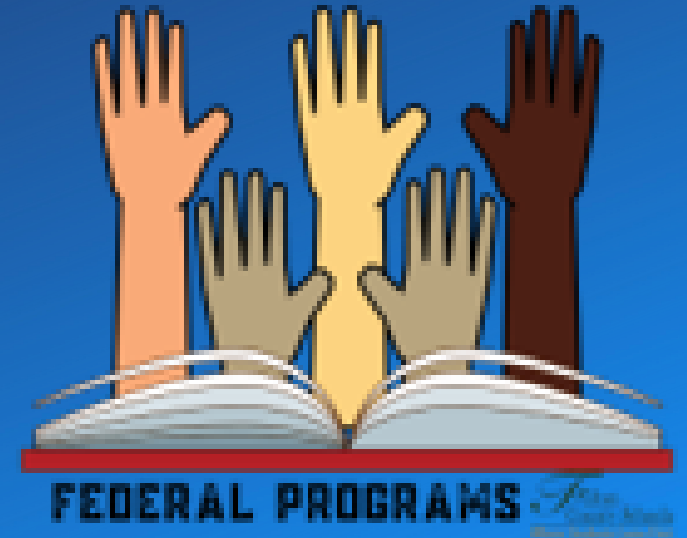

WELCOME



- STAFF
- PARENTS/GUARDIANS
- FAMILIES
- COMMUNITY MEMBERS



FEDERAL PROGRAMS *Florida*
County Schools
www.floridapublicschools.org

OBJECTIVES



- Understand what makes our school a Title I school including requirements, funding, and associated programs
- Understand school provided resources such as curriculum, assessment, parent resources, and staff contact information
- Understand Family Engagement at our school



WHAT IS A TITLE I SCHOOL?

- The largest federally funded educational program
- Provides supplemental funds to districts to assist schools with the highest student concentrations of economic hardship
- Provides supplemental funds to districts to assist schools with concentrations of economic hardship to meet school educational goals
- A school receiving federal funds for Title I students
- Every Student Succeeds Act (ESSA) includes provisions that will help to ensure success for students and schools



HOW DOES OUR SCHOOL SPEND TITLE I MONEY?

- Personnel
- Parent Resource Center
- Instructional Materials
- Professional Learning
- ELA manipulatives(bilingual sight word)
- Writing materials (grab and write kits)
- Early Learning instructional materials



HOW IS TITLE I PARENT AND FAMILY ENGAGEMENT MONEY SPENT?



- Parent Liaison
- Parent Resource Center Materials
- Parent Workshops (academic, technology, etc.)
 - Family resource materials
 - Curriculum and family night supplies

HOW DOES OUR SCHOOL PARTICIPATE IN THE TITLE I PROGRAM?

TITLE I SCHOOLWIDE PROGRAM

- A Title I schoolwide program is a comprehensive reform strategy designed to upgrade the entire educational program in a Title I school
- Primary goal is to ensure that all students, particularly those who are low-achieving, demonstrate proficient and advanced levels of achievement on state academic standards



WHAT ARE OUR SCHOOL'S TITLE I SCHOOLWIDE REQUIREMENTS?

- Provide high-quality curriculum and instruction
- Required to hold an Annual Title I Meeting
- Family Engagement
- Professional Development
- Parent's right to know
- Annual Evaluations



ASA G. HILLIARD ES SCHOOLWIDE PROGRAM – PAST AND PRESENT

- Increase the percentage students achieving satisfactory attendance to 60%.
- Increase mastery to 70% mastery on unit assessments in Math and ELA.
- High Dosage Tutoring
- Extended Learning



WHAT IS THE STATE'S GRADES REPORT FOR OUR SCHOOL?

- <https://gosa.georgia.gov/dashboards-data-report-card/georgia-school-grades-reports>



WHAT CURRICULUM DOES OUR SCHOOL USE?

The logo consists of a grid of colored squares (blue, brown, yellow, green) arranged in a staircase pattern to the left of the text.

Standards Mastery Framework

Fulton
County Schools
Where Students Come First



- Fulton County uses the Standards Mastery Framework to ensure all students are meeting mastery of state standards
- State standards are provided by Georgia Department of Education

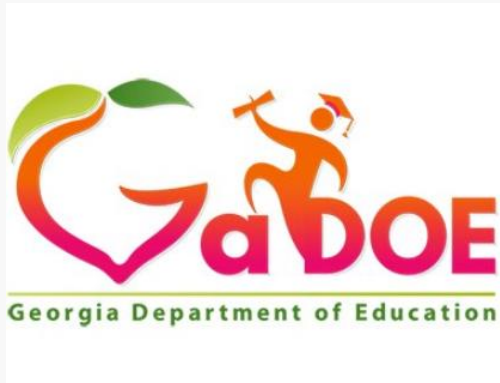

What is the Standards Mastery Framework?

Standards Mastery Framework in FCS

The Standards Mastery Framework (SMF) is a set of tools designed to ensure a **guaranteed and viable curriculum** and **deeper personalization** of the learning experience for FCS students.

The **tools include:**

- **Learning Maps** that consist of
 - **Prioritized Standards**
 - **Proficiency Scales**
 - **Evidence Blueprints**
- Assessment items and tasks
- Scoring guides and student exemplars
- Scales for reporting student success skills
- Focus lessons

With the Standards Mastery Framework, teachers may **enable each student to advance within and between courses upon demonstrated mastery** and plan their instruction by **considering 5 essential questions:**

- What do students need to know?
- How do we know that they know it?
- What is the plan for initial learning?
- What do we do if they don't know it?
- What do we do if they already know it?

What is a Guaranteed and Viable Curriculum?

*Essentially, a **guaranteed** and **viable** curriculum is one that is **being taught** in every classroom and **can be taught** in the time available.*

WHAT TESTS WILL MY CHILD BE TAKING?



i-Ready and MAP Diagnostics

- An Adaptive Diagnostic Assessment showing what students know and what they are ready to learn. An Adaptive Diagnostic means the questions change based on answers to earlier questions

WriteScore

- A standards-based, Georgia Milestones-aligned writing assessment given to students in grades 3-8 that offers data analysis, reporting, and resources for teachers to use throughout the year to improve their student's writing

WIDAW-APT

- WIDA ACCESS is administered annually to all English learners in Georgia. WIDA ACCESS is a standards-based, criterion-referenced English language proficiency test designed to measure English learners' social and academic proficiency in English. It assesses social and instructional English as well as the language associated with language arts, mathematics, science, and social studies within the school context across the four language domains.

GKIDS

- GKIDS 2.0 is designed to be "invisible" to students, occurring through routine instruction and classroom activities. Results from GKIDS 2.0 will help identify what your child already knows and needs to learn next. GKIDS 2.0 also provides teachers a way to monitor your child's growth in kindergarten that is developmentally appropriate.

Georgia Milestones Assessment System (GMAS)

- Georgia Milestones is administered to students in grades 3 – 8. GMAS measures how well students have learned the knowledge and skills outlined in the state-adopted content standards in English language arts, mathematics, science, and social studies.

ACCESS for ELLs

- ACCESS for ELLs is an English language proficiency assessment administered annually to kindergarten through 12th grade

PSAT (Grades 9-11) and SAT (Grade 12) ACT (Grade 11)

- Assesses student proficiency in key subjects, as well as supports educators with measuring student progress toward curricula standards, skills, or performance benchmark as outlined in the state-adopted content standards

INFINITE CAMPUS

Infinite Campus – Parent Portal is the Fulton County Schools system to connect parents and students to student information. All parents must register to begin accessing Campus Parent

- All current parents will receive an email to register
- All parents new to Fulton will receive an email within 24 hours of enrollment

To register you must provide the following information

- Student First Name, Last Name
- Student Birthdate
- FCS Student ID Number
- Grade Level

<https://www.fultonschools.org/infinitecampus>

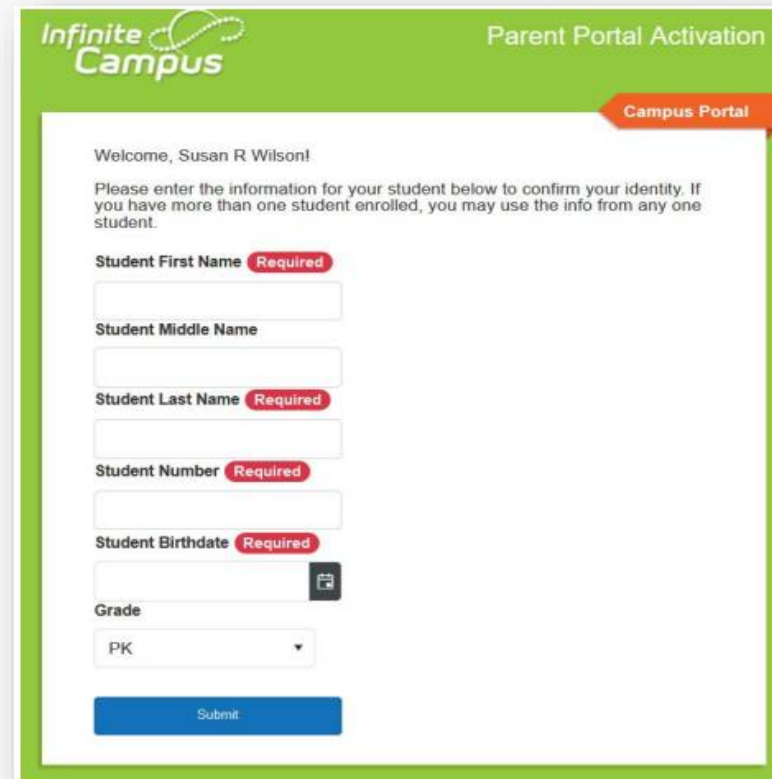

The screenshot shows the 'Parent Portal Activation' page of the Infinite Campus system. The page has a green header with the 'Infinite Campus' logo on the left and 'Parent Portal Activation' on the right. Below the header, there is a red button labeled 'Campus Portal'. The main content area is white and contains a welcome message: 'Welcome, Susan R Wilson!'. Below this, a paragraph states: 'Please enter the information for your student below to confirm your identity. If you have more than one student enrolled, you may use the info from any one student.' The form fields are as follows: 'Student First Name' (Required), 'Student Middle Name', 'Student Last Name' (Required), 'Student Number' (Required), 'Student Birthdate' (Required), and 'Grade' (with a dropdown menu showing 'PK'). A blue 'Submit' button is at the bottom of the form.



WHAT IS REQUIRED BY LAW FOR PARENT AND FAMILY ENGAGEMENT?

Title I requires that all Title I schools ensure that ***all** parents and families* are given the opportunity for meaningful consultation in their child's education:

- School-Family Compact
- Parent and Family Engagement Plan (PFEP)
- District Parent and Family Engagement Plan
- Title I also requires staff, families, and students must jointly develop the school compact

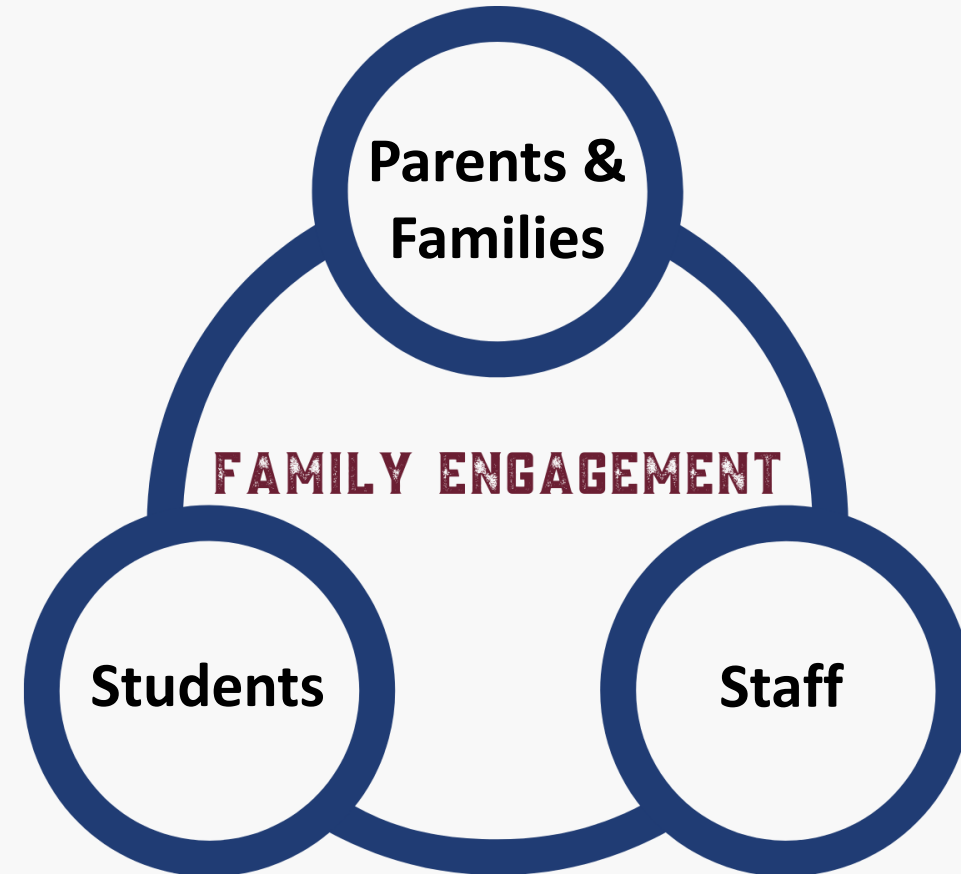

WHAT IS THE DISTRICT'S AND SCHOOL'S PARENT AND FAMILY ENGAGEMENT PLAN?



- https://bit.ly/DistrictPFEP_FY24_Eng
- https://bit.ly/DistrictPFEP_FY24_Spanish
- https://fultonk12-my.sharepoint.com/:w:/g/personal/allens3_fultonschools_org/EW8BT70jRSFLh0PMqMYV5CEBInM1EX3LkGgmctmgj7lOgg?e=yHbRNn

WHAT IS A SCHOOL-FAMILY COMPACT?

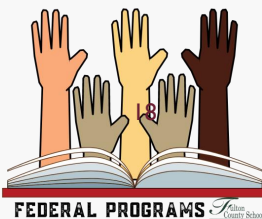
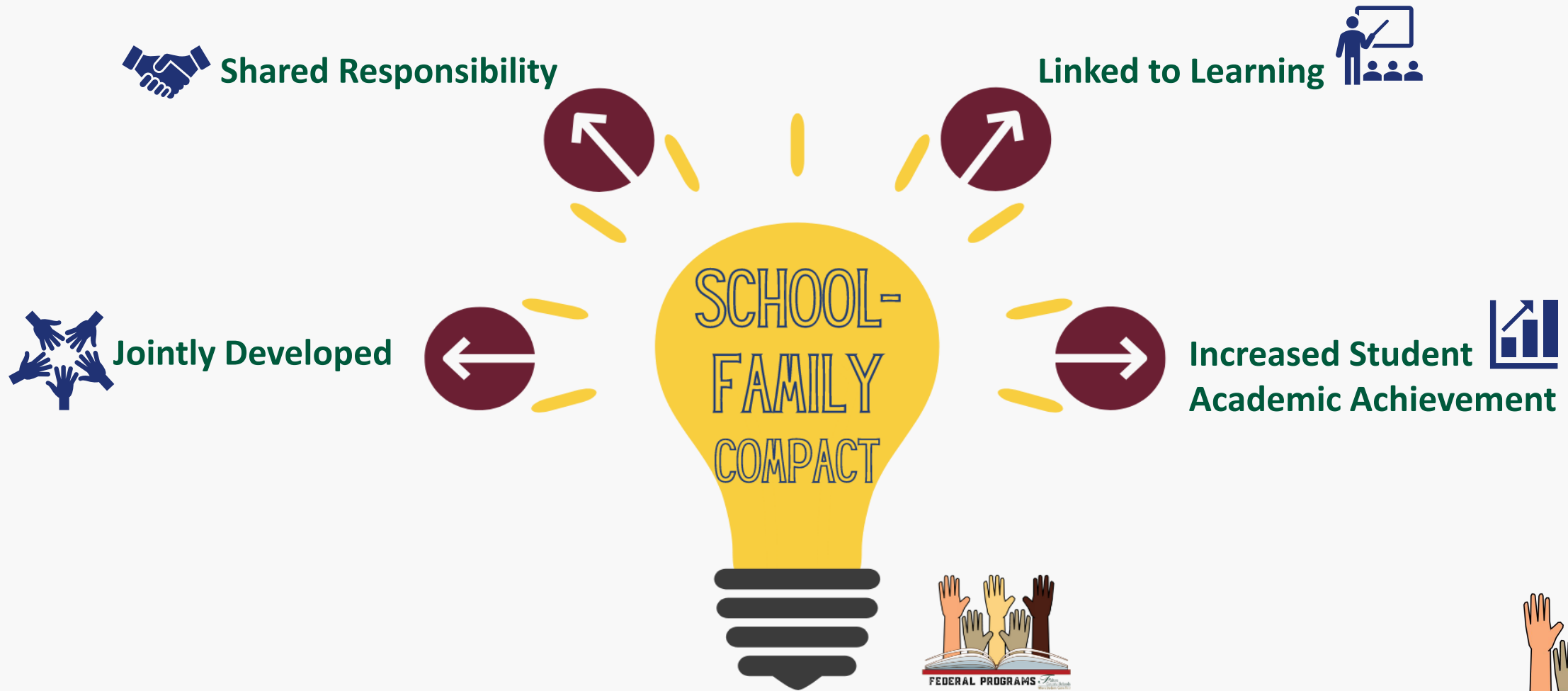

DOES MY CHILD'S TEACHER MEET PROFESSIONAL QUALIFICATIONS?

- Parent's right to know (pg.50)
- In the 2023-2024 FCS Code of Conduct and Discipline Handbook
- Electronic signature for acknowledgement of receipt form for handbook:

<https://www.fultonschools.org/studentdiscipline>

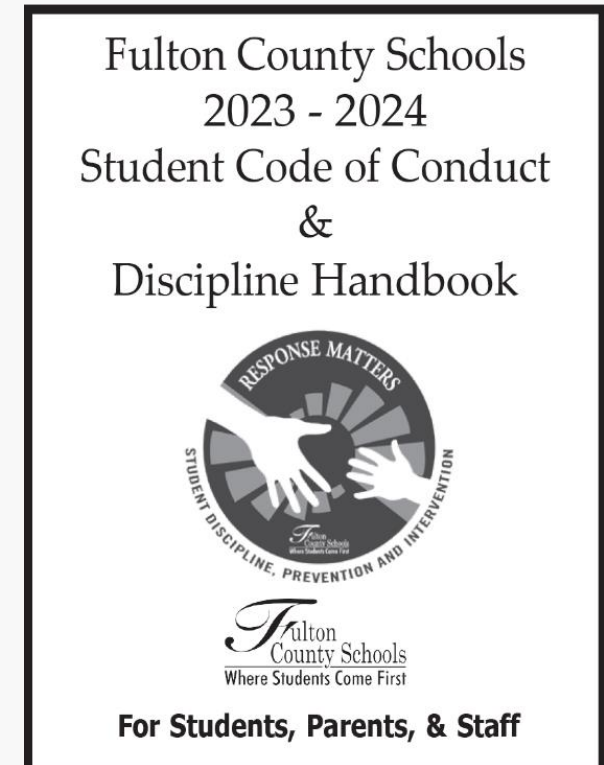

WHAT OPPORTUNITIES DOES THE SCHOOL PROVIDE FOR FAMILY ENGAGEMENT?

Asa G. Hilliard ES opportunities for family engagement, volunteer opportunities and parent decision making meetings are listed below



- Quarterly PTA Meetings
- SGC Monthly Meetings
- Literacy Festival (October 2023)
- Spring Math Night (March 2024)
- Hispanic Heritage Celebration (September/October 2023)
- Winter Showcase (December 2023)
- Milestones Family Night (April 2024)



HOW RESPONSIVE WILL THE SCHOOL BE TO MY QUESTIONS WHEN STAFF IS CONTACTED?

- 3353 Mt. Olive Road, East Point, GA 30344
- 470-254-8050
- Raymond Selmon-selmon@fultonschools.org



CLOSING AND EVALUATION LINK



- This survey is to evaluate the effectiveness of the meeting.

- https://bit.ly/FCSEvaluation_Survey

Scan Me



END

