



NCHS Registration

2024-2025



Getting Ready for Registration

- 1 Graduation Requirements
- 2 Course Options
- 3 How to Register
- 4 Important Reminders/Dates





Graduation Requirements

SUBJECT	Min. CREDITS NEEDED
English	4
Mathematics	3
Science	3
Social Studies	3
Health & PE	2
The Arts (Visual or Performing)	1
Career & Technical Ed (CTE)	1
World Languages	0* (2+ years required for 4 year colleges)
Flexible Credits	7



Additional Requirements:

- Graduation Pathway
- WA State History
- HS & Beyond Plan

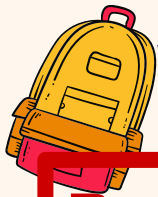

What will I take as a 10th/11th/12th grader?

Required 10th Gr:

- Pre-AP English 10
- Math (next in sequence)
- World History (9th or 10th, or AP)
- Science

Recommended:

- CTE/PE/ART
- World Language

Required 11th Gr:

- English
- US History (US or APUSH)
- Math (next in sequence)

Recommended:

- Science
- CTE/PE/ART
- World Language

Required 12th Gr:

- English
- Senior Social Studies (CWP/Civics or AP Gov)

Recommended:

- Math
- Science
- CTE/PE/ART





2

Course Options

Read full details of classes [HERE](#) (Course Catalogue)

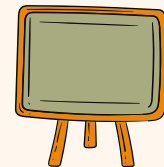

English

10th Grade:

- Pre-AP English 10



11th & 12th Grade:

- English 11
- English 12
- Creative Writing
- College Prep English Discourse & Society
- College Writing (**12th Only*)
- AP English Language
- AP English Literature



Math Trajectory & Options

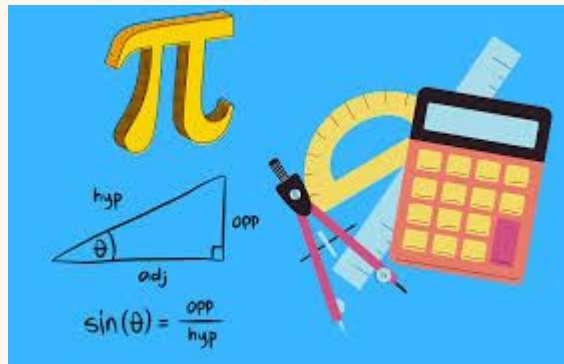

AP Stats

May be taken any time
after Alg II or Alg II/Trig

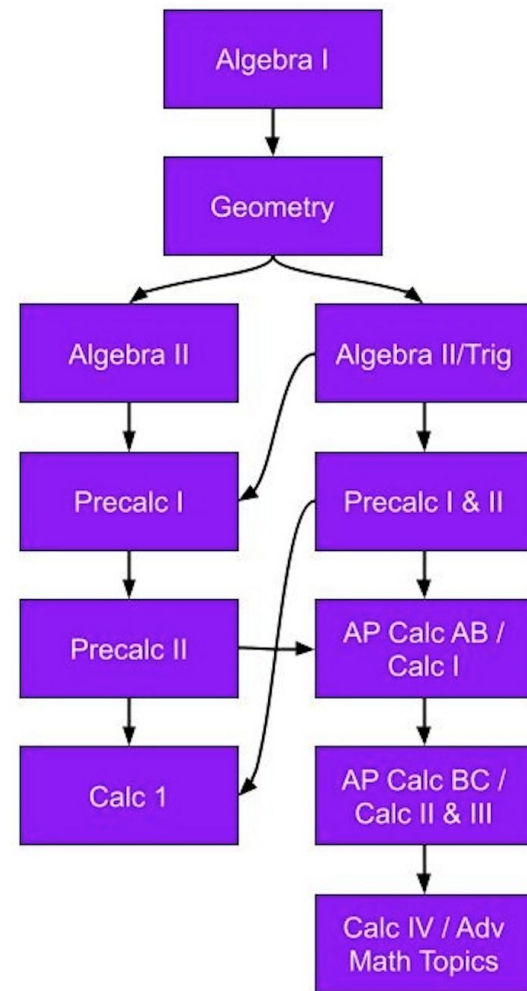

Science

Semester

- Astronomy
- Forensics
- Zoology
- Wildlife in the Modern World (CHS), 1.0 credit



Full Year

- Biology
- Chemistry
- Physics
- Biotechnology, & (Adv.)
- Intro Biology / Survey of Physiology (CHS) 1.2 credits each
- AP Biology
- AP Chemistry
- AP Environmental Science
- AP Physics 1, 2



Social Studies options

9th/10th Grade

- World History
- AP World History

11th Grade

- US History
- AP US History



12th Grade

- Civics/Contemp World Problems
- AP Government

SS Electives:

- AP African American History **NEW**
- AP Human Geography
- AP Macroeconomics
- Intro to Economics
- Intro to Law
- Law & Society
- Ethnic Studies **NEW**
- Ethnic Studies in Action
- AP Seminar
- AP Research



PE & Health

- Health
- Life Fitness
- Basketball
- Baseball/Softball
- Outdoor Adventures
- Racket Sports
- Recreational Team Sports
- Strength & Fitness, & (Adv.)
- Team Sports
- Volleyball
- Walking for Fitness
- Yoga





Arts

NCHS VISUAL ARTS FLOW

Advanced courses may be repeated for credit.

Prerequisites waived w/ portfolio approval from NCHS art teacher.

Advanced courses are only offered to freshman w/ teacher approval.

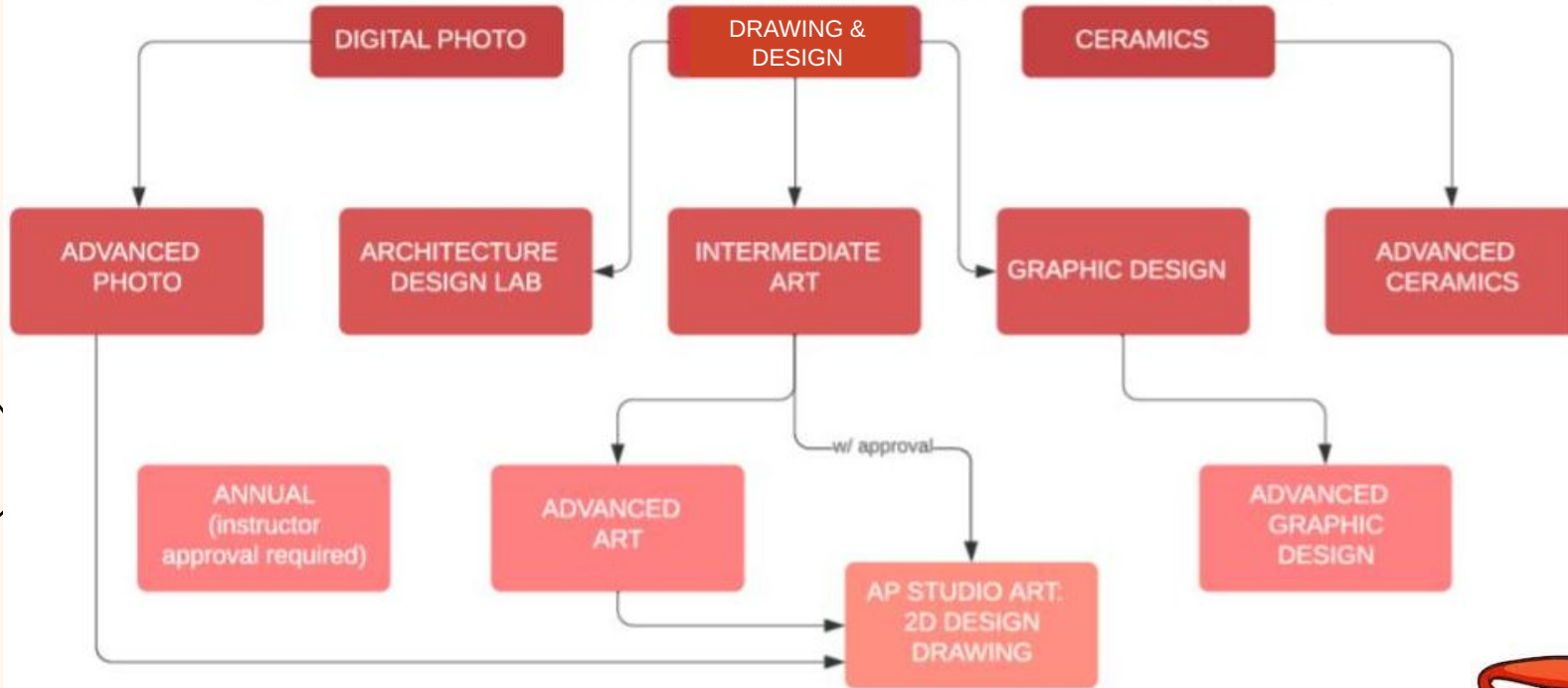

CTE - Career Technical Education

Semester

- Architecture & Construction
- Interior Design
- Lifespan Psychology
- Adulting 101
- Web Design
- CAD Lab
- Metal Fabrication
- Child Development
- Intro to Engineering Design
- Microsoft Office Certification



Yearlong

- ASB & Advanced ASB
- Aviation
- Sports Med @ NCHS
- Marketing (Intro/Adv)
- Retail Ops/Student Store
- International Business
- Finance
- Intro to CS Principles
- AP CS Principles
- AP CS A
- Robotics (Intro/Adv)



HOSA



Can only join if you are enrolled in **Biotech, Adv. Biotech or UW Physiology**

Intro/Adv. Marketing

Must join **DECA**



Students wanting to join DECA must be enrolled in marketing classes



World Languages



- American Sign Language
- French
- Japanese
- Spanish



Classes to Consider!

NEW

Leadership

Students will learn the importance of communication, character development, personal growth, active listening, goal setting, and building strong relationships and teams through positive influence.

11th/12th Gr. Only ~ An interdisciplinary course that examines the diversity of African American experiences through direct encounters with varied sources.

Ethnic Studies & Ethnic Studies in Action

NEW

Examines cultural, economic, historical, political, and social aspects and experiences of ethnic groups, with a special emphasis on social justice through resistance, liberation, and healing.

Prepare students for the challenges they will face in a rigorous course of study at HS level and beyond. Develop skills in: time management, study, note taking, and leadership.

AP African American History

NEW

AVID

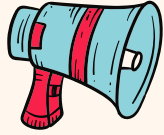

Come
check out
all the
electives!!!!

NCHS Elective Fair

Wednesday, February 28 & Thursday, February 29
During Lunches

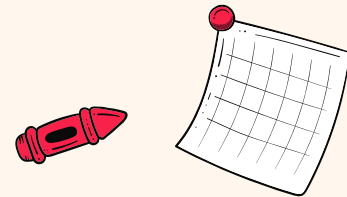

WANIC & Satellite



- Apply for programs during registration in the spring
- Programs are “**hands on**” experience based classes
- Great way to try on a career path before you make a decision

	WANIC	Satellite
Transportation	Provided by student/family	Provided by student/family or District (pending)
Locations	Vary, all on East Side	NSD High Schools
How to Register	<u>Apply on WANIC Website</u>	<u>Fill Out Interest Form Here</u>

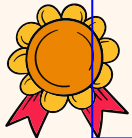



Satellite Classes



10th-12th Gr:

- Construction Academy, BHS
- Culinary Arts, BHS
- Baking and Pastry, BHS
- Auto Technology: Beg / Adv, BHS
- Sports Medicine, IHS
- Medical Professionals Academy, WHS
- Emergency CERT, WHS

11th & 12th Gr:

- Inter. Data Programming, NCHS
- Aviation: Intro to Flight, NCHS
- Welding and fabrication, WHS
- Careers in Education, BHS
- IB Design & Technology SL/HL, IHS





WANIC Classes



- Auto Tech (Beg/Adv.)
- Aviation Technology
- Baking & Pastry Arts
- Core Plus Construction
- Cisco Networking
- Culinary Arts
- Dental Careers
- Digipen Art & Animation
- Digipen Game Design



- Digipen Music & Sound Design
- Digipen Video Game Programming
- Fire & EMS
- Health Science Careers - Nursing
- Maritime Welding
- Medical Careers
- Sports Medicine



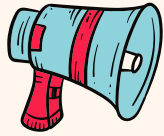

All Families
& Students
Welcome!

Satellite Open House

March 5, 2024 at 6:30 PM

Bothell HS

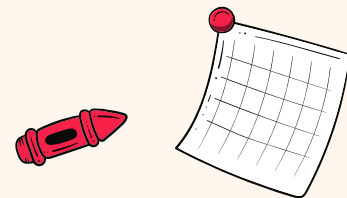

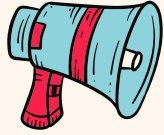

Satellite/WANIC Info Session

Wednesday, March 20th during Jag Time

Loc: AUX Gym

Students who enter VNE151 code

Sign Up:

<http://tinyurl.com/yw9xbnrd>

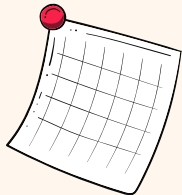

Running Start

Running Start is a program where you decide to start college early. Starting in the 11th grade, you can attend full-time college classes instead of attending NCHS.

- You NEED to be absolutely sure you are ready to be totally **independent**
- Earn free college credits (most transferable in-state) and fulfill your HS graduation requirements at the same time

Interested? Attend the Mandatory Info Session:

Thursday, March 7th during Jag Time, AUX Gym

***Sign Up: <https://forms.gle/ozjT9g73gLTr14g6A>**



AP/CHS COURSES - Important New Info

If you are planning to register for any AP and/or CHS (College-in-High-School) classes next year, please note the following recommendations regarding the number of classes for each grade level:

- **9th Grade: 1 courses**
- **10th Grade: 2 courses**
- **11th Grade: 3 courses**
- **12th Grade: 4 courses**

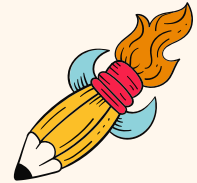

If you register **for more than the recommended number of courses, you MUST SIGN the agreement at the end of the your registration packet** indicating you understand that it's more than the recommended number of AP/CHS courses AND that you understand you will **NOT** be able to drop the course(s) during the school year.



Automatic Advancement

A state law says that students who meet or exceed standard on statewide English, Mathematics or Science assessments or who successfully complete an advanced course must be **automatically enrolled** in the next most rigorous course.

BUT

Your family can **OPT OUT** using the “**Opt Out**” form included in your registration packet and then you could take non-AP classes.

REMEMBER TO SIGN THE OPT OUT FORM

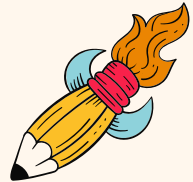



Registration Process

1. Fill out **Course Registration Form** (CRF)
2. Get CRF **Signed** by Parent/Guardian
3. Input Courses into **StudentVue** (7 Credits/14 Lines!*)
*15 lines if you're doing RS, WANIC/Satellite
4. Meet with **Counselor** to **Lock In**

NO Schedule Changes - Think about selections VERY Carefully





How do I know what classes I still need?

Go to StudentVue and click on “**Course History**” and you will see your Graduation Status.

Home	Graduation Status <i>Class of 2024</i>		SHOW DETAILED
Messages	Diploma Type <i>Class of 10 thru Current</i>		
Calendar	Subject Area	Progress	
Attendance	English 9	100.0%	<div><div></div></div>
Class Schedule	English 10	100.0%	<div><div></div></div>
Course History	English 11	0.0%	<div><div></div></div>
Course Request	English 12	0.0%	<div><div></div></div>
Grade Book	Algebra I	100.0%	<div><div></div></div>
Report Card	Geometry	0.0%	<div><div></div></div>
School Information	3rd Credit of Math	0.0%	<div><div></div></div>
Student Info	Lab Science	75.0%	<div><div></div><div></div></div>
Test History	3rd Credit of Science	0.0%	<div><div></div><div></div></div>
Documents	US History 11	0.0%	<div><div></div></div>
	Contem. Nat'l/World Issues	0.0%	<div><div></div></div>

Classes you've
completed

Courses you're
CURRENTLY taking

Courses you still
need



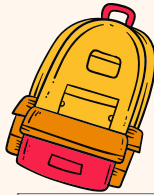

How do I know what classes I still need?

Go to Documents → 202 Grad Requirement Profile

Required		Completed		In Progress		Needed
Subject Area	Credits	Course Title	Credits	Course Title	Credits	Credits
English 9	1.000	ENG160A - PRE AP ENGLISH 9	0.500			
		ENG160B - PRE AP ENGLISH 9	0.500			
English 10	1.000	ENG255A - PRE AP ENGLISH 10	0.500	ENG255B - PRE AP ENGLISH 10	0.500	
English 11	1.000					1.000
English 12	1.000					1.000
Algebra I	1.000	MAL100A - ALGEBRA I	0.500			
		MAL100B - ALGEBRA I	0.500			
Geometry	1.000	MGE100A - GEOMETRY	0.500			
		MGE100B - GEOMETRY	0.500			
3rd Credit of Math	1.000	BFI315A - FINANCE	0.500			
		MAL180A - ALGEBRA II/TRIG	0.500			
Lab Science	2.000	SCB100A - BIOLOGY	0.500			
		SCE200A - AP ENV SCI	0.500			
		SCB100B - BIOLOGY	0.500			
		SCE200B - AP ENV SCI	0.500			
3rd Credit of Science	1.000	SCC100A - CHEMISTRY	0.500	SCC100B - CHEMISTRY	0.500	
US History 11	1.000					1.000
Contem. Nat'l/World Issues	0.500					0.500
World History	1.000	SSW205A - AP WORLD HISTORY	0.500	SSW205B - AP WORLD HISTORY	0.500	
Civics	0.500					0.500
Life Fitness	0.500	PLF200 - PE LIFE FITNESS	0.500			
PE 9-12	1.000	PVO200 - PE VOLLEYBALL	0.500	PRS200 - PE RACKET SPORTS	0.500	
Health	0.500	HEA410 - HEALTH	0.500			
Career & Technical Education	1.000	BMD110A - INTRO TO MARKETING	0.500			
		BMD110B - INTRO TO MARKETING	0.500			
The Arts	1.000					1.000
Flexible Credits	7.000	WLS100A - SPANISH 100	0.500	ADV100B - ADVISORY	0.125	1.500
		WLS100B - SPANISH 100	0.500	WLX100B - ASL 100	0.500	
		ADV100A - ADVISORY	0.125	BFI315B - FINANCE	0.500	



Classes you've completed



Courses you still need



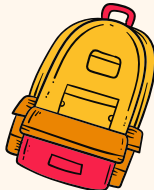

How do I know what classes I still need?

Go to Documents → 202 Grad Requirement Profile

Test Requirements			
Test Name	Performance Level	Score	Status
ENGLISH LANGUAGE ARTS STANDARD			Not Taken
MATHEMATICS STANDARD			Not Taken
HIGH SCHOOL & BEYOND			Not Taken
WASHINGTON STATE HISTORY		P	Passed
WA STATE HIGHER ED PLACEMENT AGREEMENT			Not Taken
WA STATE SEAL OF BILITERACY			Not Taken

“Grad Pathway”

HS & Beyond Plan gets checked off senior year



 Student Name: _____ Student ID Number: _____

Student Cell Phone: _____

Read the Course Description Book carefully. It is available online at northcreek.nsd.org/counseling/course-registration. Check for course fees, prerequisites, or qualifications needed for classes. Pay special attention to graduation requirements and college admission requirements.

Please be advised that we may not be able to run certain courses if enrollment numbers are low.

**EACH STUDENT MUST REGISTER FOR A FULL 7 PERIOD DAY
Course Request Sheets MUST be signed by a Parent or Guardian**

Δ/Δ = Yearlong Class \square = Semester Class \square/\square = Semester Class that can be Repeated

 * Indicates a Prerequisite - You Must Verify that You Meet the Requirements 

See the NCHS Course Catalog for Descriptions at
<https://northcreek.nsd.org/counseling/course-registration>

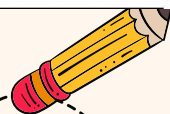



Example Form Selections - 3 classes, 2 periods, 2 credits

ENGLISH: One of these courses **required** for 9th grade students.

<input checked="" type="checkbox"/> <input checked="" type="checkbox"/>	Pre AP English 9	ENG160A/B	<input type="checkbox"/> <input type="checkbox"/>	ELL English 9 *	ELL100A/B
			<input type="checkbox"/> <input type="checkbox"/>	LC English 9 *	SPL100A/B
<input type="checkbox"/> <input type="checkbox"/>	Pre AP English 10 *	ENG255A/B			

CAREER & TECH EDUCATION (CTE): One year required for graduation.

STEM: ENGINEERING AND DESIGN

<input type="checkbox"/> <input type="checkbox"/>	Introduction to Robotics	TER215A/B
<input type="checkbox"/>	Advanced Robotics *	TER300
<input checked="" type="checkbox"/>	Intro to Engineering Design	TEC105
<input type="checkbox"/>	Metal Fabrication	TEM100
<input checked="" type="checkbox"/>	CAD Lab	TEC115

BUSINESS / MARKETING

<input type="checkbox"/> <input type="checkbox"/>	Marketing - Beginning	BMD110A/B
---	-----------------------	-----------

FAMILY/CONSUMER SCIENCE

<input type="checkbox"/> <input type="checkbox"/>	Finance	BFI315A/B
<input type="checkbox"/>	Child Development	HFL200
<input type="checkbox"/>	Interior Design	HFI120
<input type="checkbox"/>	Lifespan Psychology	HFP240

STEM: COMPUTER TECHNOLOGY

<input type="checkbox"/>	Web Design	BWE110
<input type="checkbox"/>	Microsoft Office Certification	BMO100
<input type="checkbox"/>	Intro to Computer Science Principles *	TCS200
<input type="checkbox"/> <input type="checkbox"/>	(CSE 142) AP Computer Science A	CHS520A/B
<input type="checkbox"/> <input type="checkbox"/>	AP Computer Science Principles *	VJP305A/B

ADDITIONAL CTE COURSES

<input type="checkbox"/> <input type="checkbox"/>	ASB Officer Class *	YYN221A/B
---	---------------------	-----------

SOCIAL STUDIES

<input type="checkbox"/> <input type="checkbox"/>	AP Psychology	APP100A/B
---	---------------	-----------



Example Continued - 4 classes, 2 periods, 2 credits

HEALTH/FITNESS: One year of PE and one semester each of Life Fitness and Health is required for graduation.					
<input checked="" type="checkbox"/>	Health	HEA410	<input type="checkbox"/>	Recreational Team Sports	PPE226
<input checked="" type="checkbox"/>	Life/Fitness	PLF200	<input type="checkbox"/>	Strength and Fitness	PSF100
<input type="checkbox"/>	Basketball	PBB200	<input type="checkbox"/>	Team Sports (Competitive)	PTS100
<input type="checkbox"/>	Baseball/ Softball	PBS100	<input type="checkbox"/>	Volleyball	PVO200
<input type="checkbox"/>	Outdoor Adventures	POA100	<input type="checkbox"/>	Walking for Fitness	PWA200
<input type="checkbox"/>	Racket Sports	PRS200	<input type="checkbox"/>	Yoga/Pilates	PYP100

VISUAL/PERFORMING ARTS: 2 years of art OR 1 year of art + 1 year of your PPR (flexible credits) req. for graduation.					
DRAMA			VISUAL ARTS		
<input type="checkbox"/>	Theatre Arts I	DRA115	<input checked="" type="checkbox"/>	Drawing and Design	ADD100
<input type="checkbox"/>	Theatre Arts II *	DRA215	<input type="checkbox"/>	Intermediate Art *	AIA100
<input type="checkbox"/>	Technical Theatre	DRA300	<input type="checkbox"/>	Cartooning	ACA100
MUSIC			<input checked="" type="checkbox"/>	Ceramics	ACE100
<input type="checkbox"/>	Choir	MUV150A/B	<input type="checkbox"/>	Digital Photography	ADP110
<input type="checkbox"/>	Jazz Ensemble *	MUJ100A/B	<input type="checkbox"/>	Annual Staff (Yearbook)	AAS125A/B
<input type="checkbox"/>	Guitar	MUG110	<input type="checkbox"/>	Architectural Design Lab *	TEA220
<input type="checkbox"/>	Piano Lab	MUP200			
<input type="checkbox"/>	String Orchestra *	MUO100A/B			
<input type="checkbox"/>	Symphonic Band *	MUB100A/B			





Example Continued - 3 classes, 3 periods, 3 credits

SCIENCE: Three years required for graduation. No more than two classes per year. **HIGHLY RECOMMENDED** for 9th grad

▲/▲	Biology	SCB100A/B	△/△	Physics *	SCP100A/B
△/△	AP Biology *	SCB180A/B	△/△	AP Physics 1 *	SCP181A/B
△/△	Biotechnology	SCB315A/B	△/△	Chemistry *	SCC100A/B
△/△	AP Environmental Science	SCE200A/B			

WORLD LANGUAGE: Two years of a world language OR two PPR (flexible credits) courses required for graduation

△/△	ASL 100	WLX100A/B	△/△	Japanese 100	WLJ100A/B
△/△	French 100	WLF100A/B	▲/▲	Spanish 100	WLS100A/B
△/△	French 200 *	WLF200A/B	△/△	Spanish 200 *	WLS200A/B

MATHEMATICS: Three years required for graduation (four years may be required for college/university admission).

△/△	Algebra I	MAL100A/B	△/△	(MATH&151) Calculus I / AP Calc AB *	CHS145A/B
▲/▲	Geometry *	MGE100A/B	△/△	(MATH&146) Intro to Statistics/ AP Stats *	CHS155A/B
△/△	Algebra II/Trig *	MAL180A/B	△/△	LC Math 1	SPL130A/B
△/△	(MATH &141 & 142) Pre-Calculus I & II *	CHS115A/B			



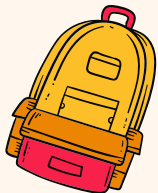

Alternates - The more the better!

I understand that if I leave the alternate section blank, I may be placed in any available class and I will not be permitted to request a change.

ALTERNATES: Please select 4 alternates

Course Title	Code	Course Title	Code
Guitar	MUG110	Introduction to Robotics	TER215A/B
Ethnic Studies	SSE200	French 100	WLF100A/B

***Make sure to put alternatives into StudentVue**

***If these boxes are not filled, counselors will be forced to give you whatever is leftover**



COURSE CATALOG INFORMATION

- Can be found on the NCHS Counseling registration website:
<https://northcreek.nsd.org/counseling/course-registration/catalog-translations>
- Use it to read out about course descriptions, prerequisites, etc.



UNDERSTANDING THE COURSE CATALOG

GEOMETRY

—————→ Name of Course

Course Code: MGE100A/B

—————→ Course Code

Length / Credit: Year Long / 1.0

—————→ Length of Course/Number of Credits

Grade: 9, 10, 11, 12

—————→ Which grades can take the class

Prerequisite: Algebra I or Concurrent Enrollment in Algebra I

Fees: None

Diploma Category: Geometry

Notes: High School level math courses require students to use a scientific calculator such as TI-83/TI-84. It is recommended that students purchase their own personal calculator, however the school will provide a calculator as needed.

Students will build upon algebraic skills from Algebra 1 by applying them to new geometric concepts. Students will formalize their reasoning skills to write proofs built on definitions, axioms, and theorems. Students will study symbolic logic, parallel and perpendicular lines, triangle properties, quadrilateral properties, and properties of other polygons and circles. Other topics that will be studied are similar and congruent figures, right triangle trigonometry, coordinate geometry, geometric transformations, area, surface area and volume of three-dimensional figures.



Use your Course Planner To Help You!

Log into your NAVIANCE via CLEVER

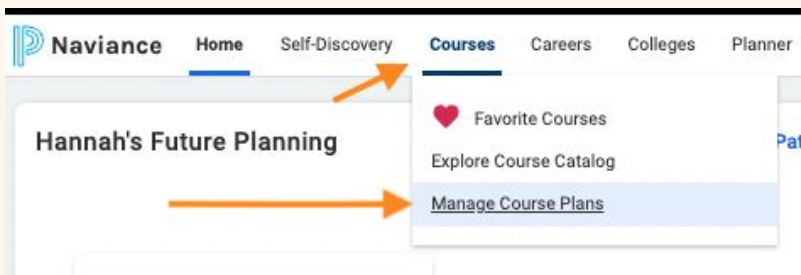

North Creek High School

New NCHS Course Planner ⓘ

Status: IN PROGRESS

(Current Plan)

Credits Required

24

Credits In Plan

20.5

Credits Still Needed

3.5

Add / Edit Courses in Your Plan

Add courses in order to submit, scan, or print this plan.

REQUIREMENTS	9th Grade	10th Grade	11th Grade	12th Grade	Additional Resources
Check for Alerts					Postsecondary Plan
20.5 Credits in Plan	5.5 Credits	6 Credits	5 Credits	3 Credits	4yr degree
Lab Science 3 Credits 3 Credits in Plan + edit courses	Chemistry 1 credit		Biotechnology 1 credit	AP Environmental Science 1 credit	Your Assessments
English 4 Credits 4 Credits in Plan + edit courses	Pre AP English 9 1 credit	Pre AP English 10 1 credit	AP English Language 1 credit	AP English Literature NCHS 1 credit	Career Cluster Finder
Social Studies 3 Credits 3 Credits in Plan + edit courses		AP World History 1 credit	AP US History 1 credit	AP US Government & Politics 1 credit	You have not completed this assessment. Take the Cluster Finder Assessment
Math 3 Credits 3 Credits in Plan + edit courses	Algebra 2 1 credit	(MATH 8141 & 142) Pre-Calculus I & II * 1 credit	AP Calculus AB 1 credit		Favorite Career Clusters
					You don't have any favorite career clusters or pathways. Explore Careers and Clusters



3

How to Register for Classes

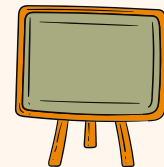

Enter your courses on StudentVue



This is MANDATORY!

- Log into **StudentVUE**
- Click **Course Request** →
- Begin Entering Courses

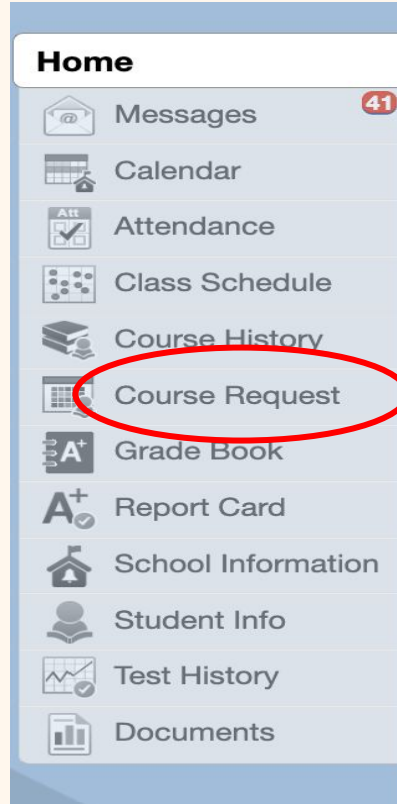

NOTE: Only choose courses in Course Request using the actual **COURSE CODE**. When you enter Year-Long Course Codes, you **MUST** enter for both semesters (ex: English 11 - **Eng300A** and **Eng 300B**)



Home

Messages 23

Calendar

Attendance

Class Schedule

Course History

Course Request

Grade Book

Report Card

School Information

Student Info

Test History

Documents

COURSE REQUEST

i We are gathering student course requests for the 2024-2025 school year. Please provide your choices.

North Creek High School (425-408-8800)
2024-2025 School Year, Grade:

Click here to change course requests

Graduation Status Summary

Subject Area	Required	Completed
English 9	1.000	0.000
English 10	1.000	0.000
English 11	1.000	0.000

COURSE REQUEST SEARCH

i Please use the COURSE CODE to search for your desired course. Select the "A" and "B" option for your yearlong classes. We can make changes to your schedule.

North Creek High School (425-408-8800)
2024-2025 School Year, Grade:

Click here to return to course request summary

i Enter a search value to filter any of the following:

Search Courses

Add

Req

Alt

Course

Type in the **Class Code** - Make sure you choose **A & B codes** when you choose **Year long classes**



Enter a search value to filter any of the applicable course fields.

mal100

Add

Req

Alt

Course

Course ID **MAL100A**
Course Title **ALGEBRA I**
Elective **No**
Credit **0.500**
School **North Creek High School**

Course ID **MAL100B**
Course Title **ALGEBRA I**
Elective **No**
Credit **0.500**
School **North Creek High School**

- Add Requests until you have **7 Credits (14 lines)**.
- Then add 4 or more alternatives

Total = 7 Credits
(14 lines, 15 if
WANIC/Satellite/RS)

[Click here to return to course request summary](#)

Selected Course Requests

Action	Course	Credit
X Remove	Course ID MAL100A Course Title ALGEBRA I Elective No	0.500
Total		7 .000

Registration One on One's with Counselor



- Current 9th: **March 6th & 7th** (During English)
- Current 10th: **March 11th & 12th** (During English)
- Current 11th: **March 13th & 14th** (During History)

- **On that day, you need:**

- **Completed & SIGNED** Registration Form
- Fully requested Courses in StudentVue (7 Credits/14 Lines!! - 15 if WANIC/RS/Satellite)



SCHEDULE CHANGE POLICY

It is critical for families to understand that the choices made by students during registration are considered to be final. Courses that are offered and staffing for the following year are based on the choices students make during the registration process.

Schedule changes may be made on a limited basis for the following reasons within the first 10 days of school:

- ☐ A graduation requirement must be added
- ☐ Administrative withdrawal is requested
- ☐ Incomplete schedule
- ☐ Duplicate classes/obvious errors
- ☐ IEP/ELL placement issues

In keeping with District practices, classes may be dropped only during the first 10 days of the semester and only for very specific reasons listed above. Courses dropped during this 10 day window are not listed on the transcript and the student is transferred to another class.

Courses cannot be dropped after the 10th day - except in extreme circumstances and only with Principal approval.

Year-long classes will not be dropped at any time during the year unless there are exceptional extenuating circumstances approved by the principal. Full-year classes are exactly that: Full Year.

You can avoid any issues with dropping classes by choosing your classes very, very carefully at registration time and remember - if you choose a class and you get that class, you will be keeping that class no matter what.





Schedule Changes are **NOT Possible**

Due to capacity limitations, schedule changes will not be possible after classes are locked in.

*Think very carefully about your classes and pick wisely. **Add MANY Alternates.***



Important Dates

- **Satellite Open House:** March 5th, 6:30-8:00 PM, Bothell HS
- **Running Start Info Session:** March 7th, Jag Time, AUX Gym
- **Satellite/WANIC Info Session:** March 20th, Jag Time, AUX Gym
- **WANIC Open House:** March 21st, 5:00-7:00 PM, LW Tech Campus

1-on-1 Lock In Days:

- Current 9th: **March 6th & 7th** (During English)
- Current 10th: **March 11th & 12th** (During English)
- Current 11th: **March 13th & 14th** (During History)



Registration Checklist

- ☐ **Attend Running Start Info Session (Mandatory if interested)**
- ☐ **Attend WANIC/Satellite Info Session**
- ☐ **Fill out CRF completely & turn in**
 - ☐ **7 Credits?**
 - ☐ **Plenty of alternatives?**
 - ☐ **Parent/Guardian Signatures** (up to 3 signatures!)
- ☐ **Select classes on StudentVue (14 Lines! - 15 if WANIC/Satellite/ RS)**
- ☐ **Meet with Counselor to Lock In**
- ☐ **Final Deadline is March 15th!**



Questions?