

**BARNEGAT TOWNSHIP SCHOOL DISTRICT**

Barnegat, New Jersey  
County of Ocean

**COMPREHENSIVE ANNUAL FINANCIAL REPORT  
YEAR ENDED JUNE 30, 2018**



**COMPREHENSIVE ANNUAL FINANCIAL REPORT  
OF THE  
BARNEGAT TOWNSHIP SCHOOL DISTRICT  
BARNEGAT, NEW JERSEY**



**BARNEGAT TOWNSHIP  
SCHOOL DISTRICT**

**YEAR ENDED JUNE 30, 2018**

**PREPARED BY DISTRICT FINANCE OFFICER  
SCHOOL BUSINESS ADMINISTRATOR/BOARD SECRETARY  
LOURDES LAGUARDIA**



## TABLE OF CONTENTS

	PAGE
<b>INTRODUCTORY SECTION</b> (First Section)	
Letter of Transmittal	1
Organizational Chart	7
Roster of Officials	8
Consultants and Advisors	9
<b>FINANCIAL SECTION</b> (Second Section)	
Independent Auditor's Report	13
<b>REQUIRED SUPPLEMENTARY INFORMATION – PART I</b>	
Management's Discussion and Analysis	19
<b>BASIC FINANCIAL STATEMENTS</b>	
A. Government-Wide Financial Statements:	
A-1 Statement of Net Position	31
A-2 Statement of Activities	32
B. Fund Financial Statements:	
B-1 Balance Sheet	37
B-2 Statement of Revenues, Expenditures and Changes in Fund Balances	38
B-3 Reconciliation of the Statement of Revenues, Expenditures and Changes in Fund Balances of Governmental Funds to the Statement of Activities	39
Proprietary Funds:	
B-4 Statement of Net Position	43
B-5 Statement of Revenues, Expenditures and Changes in Fund Net Position	44
B-6 Statement of Cash Flows	45
Fiduciary Funds:	
B-7 Statement of Fiduciary Net Position	49
B-8 Statement of Changes in Fiduciary Net Position	50
Notes to Financial Statements	53
<b>REQUIRED SUPPLEMENTARY INFORMATION – PART II</b>	
C. Budgetary Comparison Schedules	
C-1 Budgetary Comparison Schedule – General Fund	95
C-1a Combining Schedule of Revenues, Expenditures & Changes in Fund Balance - Budget & Actual (if applicable)	N/A
C-1b Education Jobs Fund Program – Budget & Actual (if applicable)	N/A
C-2 Budgetary Comparison Schedule – Special Revenue Fund	104
Notes to the Required Supplementary Information - Part II	
C-3 Budget-to-GAAP Reconciliation	107

## TABLE OF CONTENTS

	PAGE
<b>REQUIRED SUPPLEMENTARY INFORMATION – PART III</b>	
L. Schedules Related to Accounting and Reporting for Pensions (GASB 68)	
L-1 Schedule of the District's Proportionate Share of the Net Pension Liability - PERS	113
L-2 Schedule of the School District Contributions - PERS	114
L-3 Schedule of the District's Proportionate Share of the Net Pension Liability - TPAF	115
L-4 Schedule of School District Contributions - TPAF and Assumptions	117
M. Schedules Related to Accounting and Reporting for Other Post Employment Benefits (GASB 75)	
M-1 Schedule of Changes in the Net OPEB Liability and Related Ratios - OPEB	121
Notes to the Required Supplementary Information - Part III	125
<b>OTHER SUPPLEMENTARY INFORMATION</b>	
D. School Based Budget Schedules Fund (if applicable):	
D-1 Combining Balance Sheet	N/A
D-2 Blended Resource Fund - Schedule of Expenditures Allocated by Resource Type - Actual	N/A
D-3 Blended Resource Fund - Schedule of Blended Expenditures - Budget and Actual	N/A
E. Special Revenue Fund:	
E-1 Combining Schedule of Program Revenues & Expenditures - Special Revenue Fund – Budgetary Basis	133
E-2 Preschool Education Aid Schedule(s) of Expenditures - Budgetary Basis	N/A
F. Capital Projects Fund:	
F-1 Summary Schedule of Project Expenditures	N/A
F-2 Summary Schedule of Revenues, Expenditures and Changes in Fund Balance – Budgetary Basis	N/A
G. Proprietary Funds:	
Enterprise Fund:	
G-1 Combining Schedule of Net Position	N/A
G-2 Combining Schedule of Revenues, Expenses & Changes in in Fund Net Position	N/A
G-3 Combining Schedule of Cash Flows	N/A
Internal Service Fund –	
G-4 Combining Schedule of Net Position	N/A
G-5 Combining Schedule of Revenues, Expenses & Changes in Fund Net Position	N/A
G-6 Combining Schedule of Cash Flows	N/A

## TABLE OF CONTENTS

	PAGE
H. Fiduciary Funds:	
H-1 Combining Statement of Fiduciary Net Position	139
H-2 Combining Statement of Changes in Fiduciary Net Position	140
H-3 Student Activity Agency Fund - Schedule of Receipts & Disbursements	141
H-4 Payroll Agency Fund - Schedule of Receipts & Disbursements	141
H-5 Athletic Agency Fund - Schedule of Receipts and Disbursements	N/A
I. Long-Term Debt:	
I-1 Schedule of Serial Bonds Payable	145
I-2 Schedule of Obligations Under Capital Leases	146
I-3 Debt Service Fund - Budgetary Comparison Schedule	147
I-4 Schedule of Early Retirement Incentive Plan Loans Payable	N/A
<b>STATISTICAL SECTION (Unaudited)</b>	
(Third Section)	
Financial Trends:	
J-1 Net Position by Component	153
J-2 Changes in Net Position	154
J-3 Fund Balances – Governmental Funds	156
J-4 Changes in Fund Balances – Governmental Funds	157
J-5 General Fund - Other Local Revenue by Source	158
Revenue Capacity:	
J-6 Assessed Value & Actual Value of Taxable Property	161
J-7 Direct and Overlapping Property Tax Rates	162
J-8 Principal Property Taxpayers	163
J-9 Property Tax Levies and Collections	164
Debt Capacity:	
J-10 Ratios of Outstanding Debt by Type	167
J-11 Ratios of Net General Bonded Debt Outstanding	168
J-12 Ratios of Overlapping Governmental Activities Debt	139
J-13 Legal Debt Margin Information	170
Demographic & Economic Information:	
J-14 Demographic & Economic Statistics	173
J-15 Principal Employers	174
Operating Information:	
J-16 Full-Time Equivalent District Employees by Function/Program	177
J-17 Operating Statistics	178
J-18 School Building Information	179
J-19 Schedule of Required Maintenance	180
J-20 Insurance Schedule	181

## TABLE OF CONTENTS

	PAGE	
<b>SINGLE AUDIT SECTION</b> (Fourth Section)		
K-1	Independent Auditor's Report on Internal Control Over Financial Reporting and on Compliance and Other Matters Based on an Audit of Financial Statements Performed in Accordance With Government Auditing Standards	185
K-2	Independent Auditor's Report on Compliance for Each Major Program and on Internal Control Over Compliance in Accordance with Uniform Guidance and New Jersey OMB Circular Letter 15-08	187
K-3	Schedule of Expenditures of Federal Awards, Schedule A	189
K-4	Schedule of Expenditures of State Financial Assistance, Schedule B	190
K-5	Notes to Schedules of Expenditures of Federal Awards and State Financial Assistance	191
K-6	Schedule of Findings and Questioned Cost - Part I	193
K-7	Schedule of Findings and Questioned Costs - Part II & III	195
K-8	Summary Schedule of Prior Year Audit Findings	197



**INTRODUCTORY SECTION**

*This page intentionally left blank*



## BARNEGAT TOWNSHIP SCHOOL DISTRICT

550 BARNEGAT BOULEVARD NORTH  
BARNEGAT, NEW JERSEY 08005  
(609) 698-5800 FAX (609) 660-5974

Dr. Brian Latwis, Ed.D  
*Superintendent*

Stephen J. Brennan, MBA, CPA  
*Business Administrator/Board Secretary*

February 8, 2019

The Honorable President and Members of  
the Board of Education  
Barnegat Township School District  
County of Ocean, New Jersey

Dear Board Members/Citizens:

The Comprehensive Annual Financial Report (CAFR) of the Barnegat Township School District for the fiscal year ended June 30, 2018, is hereby submitted. Responsibility for both the accuracy of the data and completeness and fairness of the presentation, including all disclosures, rests with the management of the Barnegat Township School District. To the best of our knowledge and belief, the data presented in this report is accurate in all material respects and is reported in a manner designed to present fairly, in all material respects, the respective financial position of the governmental activities, the business-type activities, each major fund, and the aggregate remaining fund information of the district as of June 30, 2018, and the respective changes in financial position and cash flows, where applicable, thereof, for the year then ended in conformity with accounting principles generally accepted in the United States of America. All disclosures necessary to enable the reader to gain an understanding of the district's financial activities have been included.

GAAP requires that management provide a narrative introduction, overview and analysis to accompany the basic financial statements in the form of Management Discussion and Analysis (MD&A). This letter of transmittal is designed to complement the MD&A and should be read in conjunction with it. The MD&A can be found immediately following the report of the independent auditors.

The Comprehensive Annual Financial Report is presented in four sections as follows:

Introductory Section:

Section contains a Letter of Transmittal, Roster of Officials, Consultants and Advisors, and an Organizational Chart.

Financial Section:

Section contains the Independent Auditors' Report and includes the Management's Discussion and Analysis, the Basic Financial Statements, Required Supplementary Information (RSI) and Other Supplementary Information.

Statistical Section:

Section contains selected financial trends, revenue and debt capacity, demographic, economic and other operating information, generally presented on a multi-year basis.

---

*Our collective mission is to nurture and educate our children in accordance with all curriculum standards to prepare them for responsible citizenship and success in life.*

**BOARD OF EDUCATION**

Gary Brown      Christine Harashinski      Scott Sarno, *President*      Linda Kropf      Robert Geddes, *Vice President*      Maria Pereira<sup>1</sup>      David Sherman      Peter Toth      Andrew Watts

Single Audit Section:

The School District is required to undergo an annual Single Audit in conformity with the provisions of Title 2 U.S. Code of Federal Regulations Part 200, *Uniform Administrative Requirements, Cost Principles, and Audit Requirements for Federal Awards (Uniform Guidance)* and New Jersey OMB’s Circular 15-08 OMB, “*Single Audit Policy for Recipients of Federal Grants, State Grants and State Aid*”. Information related to this Single Audit, including the independent auditor’s report on the internal control and compliance with applicable laws, regulations, contracts and grants, along with findings and questioned costs, if any, are included in the Single Audit Section of this report.

**REPORTING ENTITY AND ITS SERVICES**

The Barnegat Township School District is an independent reporting entity within the criteria adopted by the Governmental Accounting Standard Board (GASB) as established by NCGA Statement No. 3. All funds of the School District are included in this report. The School District has no component units. The School District provides a full range of educational services appropriate to grade levels Pre-K through 12. These include regular, as well as special education for children with special needs. The School District’s enrollment for the past ten years are detailed below.

	Enrollment	% Change
2017-2018	3130	-0.06%
2016-2017	3132	-1.23%
2015-2016	3171	-1.61%
2014-2015	3223	-0.06%
2013-2014	3225	-0.46%
2012-2013	3240	0.15%
2011-2012	3235	-1.79%
2010-2011	3294	-1.96%
2009-2010	3360	1.73%
2008-2009	3303	-0.33%

**ECONOMIC CONDITION AND OUTLOOK**

The financial condition of the district has been stable over the last 6 years as an operating Pre K -12 school district. The district has maintained an average 1.74% of annual tax based revenue increases over the last six years, which equates to less than the average 2% cap per year. This is attributed in part to the status of taxable ratables in the Township of Barnegat. The Board of Education is cognizant that the taxable ratables are primarily residential and have concerns on the impact of the tax burden to the community. Barnegat Township has a diverse population with a varied socio-economic status. The district’s enrollment has shown little movement over the years realizing an approximate 1% decrease each year. Currently the township continues to build residential housing in various sectors including age restricted, single family, and low-income housing. Most recently, the district has seen a trend of higher enrollment in the primary grades, which has the potential for a pendulum shift in future years. For the 2016-2017 school year, the general fund was funded 55% by tax revenues and 39% state aid. Other revenue sources and surplus assist in stabilizing the district budgetary needs and increasing contract costs. State aid has shown a .36% average increase in the last six years.

Notably, the district has never fully recovered from 2010-2011 when the State of NJ reduced state aid by over \$2.3 million, and still continues to deduct \$804,000 annually towards School Development Authority debt service assessment. This reduction in revenues continues to affect the district in sustaining programs from year to year. The district continues to experience an influx of students with special needs.

*Our collective mission is to nurture and educate our children in accordance with all curriculum standards to prepare them for responsible citizenship and success in life.*

**BOARD OF EDUCATION**

	Scott Sarno, <i>President</i>	Robert Geddes, <i>Vice President</i>			
Gary Brown	Christine Harashinski	Linda Kropf	2 Maria Pereira	David Sherman	Peter Toth
					Andrew Watts

If the state funding formula does not increase to absorb the financial needs of out of district placements and/or in house support programs, it could ultimately have an impact on property taxes. The district continues to operate revenue-generating programs such as the community based before and aftercare, as well as childcare center. The administration continues to search out and implement district wide character education, and career readiness program partnerships at no cost to the district. These programs range from medical science programs to anti bullying and drug free initiatives. The sunset of the Chapter 78 healthcare benefit, employee contributions; coupled with Affordable Care Act will impact future health benefit increases; and decreases employee share of district health benefit costs.

All in all, how the state funds school districts in ensuing years will have a major impact on the local tax rate in Barnegat due to the significant percentage of state funding the district receives relative to property tax funding.

### **MAJOR INITIATIVES**

The Barnegat Township School District implemented the following to enhance instructional programs and support students diverse learning needs:

#### **Education and Instruction:**

1. Two elementary schools became "sister schools", creating a Writing Cafe. Students worked collaboratively on improving writing skills at multiple grade levels, targeting literacy instruction and supporting the New Jersey Learning Standards.
2. All four elementary schools had reading initiatives where students participated in logging the most amount of minutes read per grade. School administrators used incentives and awards to motivate classes with the highest numbers of minutes read. Comprehension skills and fluency were targeted during this initiative.
3. The district continued to use the Danielson framework for teacher evaluation. Through use of the District Advisory Committee, teacher selected indicators to be evaluated on within each domain. Teachers and administrators received professional development training to support instructional practices. Administrators also completed the required inter-rater reliability training for teacher evaluation. In 2016-2017, the Barnegat School District rated 281 of 303 teachers highly effective.
4. Professional development was offered to teachers in the areas of Response to Intervention, Differentiated Instruction, Teaching the Whole Child, SEL (Social Emotional Learning), using Google classroom, Utilizing Technology to Improve Instruction, Supporting the Academic Athlete, Classroom Management, Mindfulness in the Classroom, the NGSS (Next Generation Science Standards), Close Reading, Using Primary Source documents, Preparing for PARCC, MTSS (multi-tiered system of support), Differentiated Assessment, Assessment Design and Implementation, Newsela in the Classroom, Intervention Strategies, and many more. The district provided a Summer Academy for Learning for the fifth year in a row where teachers teach teachers strategies and instructional practices used in our district. We had over 400 registrants. Some teachers registered for as many as twelve workshops.
5. All schools participated in Read Across America Day. Not only were school administrators, retired teachers, Township Committee, Board of Education members, local police and fire personnel involved but for the first time this year high school students were encouraged to read in elementary schools that they once attended. We had our highest number of community "readers" than ever before.
6. Anti-bullying programs were provided at all schools, grades Pre-K-12 to educate students and families.

---

*Our collective mission is to nurture and educate our children in accordance with all curriculum standards to prepare them for responsible citizenship and success in life.*

#### **BOARD OF EDUCATION**

Gary Brown                      Christine Harashinski                      Linda Kropf                      Scott Sarno, *President*                      Robert Geddes, *Vice President*  
3 Maria Pereira                      David Sherman                      Peter Toth                      Andrew Watts

7. Three parent information workshops were held throughout the school year. They were on the 15 Minute Child Break (talking to kids about drugs and alcohol), Internet Safety (sponsored by the NJ State Police) and Autism Awareness (POAC), all at no cost to the district.
8. The district purchased a new mathematics series for elementary schools and provided training for teachers, supervisors, and administrators.
9. The district continued to revise curricula, aligning all curricula to state standards and meeting curriculum revision deadlines in preparation for QSAC.
10. One of our elementary schools continues to embrace and utilize the PBSIS (Positive Behavior Support in Schools) model for student improvement. This model has proven to support the needs of struggling students and helps maintain a positive building culture and climate.
11. 2016-12017 marked our second full year partnership with Barnabas Health, Community Medical Center. Through this partnership, the Barnegat School District has a cohort of high school students who attend hands-on, medical work sessions at the hospital from hospital professionals at no cost to the district. Topics include central sterilization, peri-operative services, etc. The partnership also provides a full time intervention specialist (employed by Barnabas Health) to the Barnegat Schools for five years. The total cost of the partnership is approximately \$500,000 over five years at no cost to the district. The prevention specialist serves our school district with the most critical student needs.
12. The district also participates in the TALK program, sponsored by Barnabas Health. This program enhances our Health curriculum and teaches good decision making to elementary students in the areas of anti-bullying and saying no to drugs or alcohol.
13. Our students received over \$1,000,000 in student scholarships
14. Student actively participate in 9-11 (Patriot's Day) ceremonies, Veteran's Day activities, the Patriot's Pen Essay Contest, Voice of Democracy Essay Contest (both through the local American Legion) as well as the Mahatma Ghandi writing competition.
15. The middle school offered a full STEM program available for all students highlighting Science, Technology, Engineering, and Math.
16. Our elementary schools implemented the design thinking model through a maker education program, embracing the design thinking concept where empathy, problem-solving, collaboration, communication, and the iteration of designs are embraced to solve a problem.
17. Our sports programs, music programs, and co-curricular activities have remained intact with no decrease to coaches, advisors, or funding even though state aid and the tax base remain challenges in Barnegat.
18. Surveys to teachers and students were initiated in preparation for a culture/climate shift at the middle school. This was based on data that we had an increase of 29% of student disciplinary infractions of our socio-economically disadvantaged subgroup at the middle school from 2015-2016 to 2016-2017. This was a larger increase in disciplinary infractions than any other subgroup.

---

*Our collective mission is to nurture and educate our children in accordance with all curriculum standards to prepare them for responsible citizenship and success in life.*

**BOARD OF EDUCATION**

Gary Brown	Christine Harashinski	Scott Sarno, <i>President</i>	Robert Geddes, <i>Vice President</i>	4 Maria Pereira	David Sherman	Peter Toth	Andrew Watts
------------	-----------------------	-------------------------------	--------------------------------------	-----------------	---------------	------------	--------------

19. Our school musical programs such as the High School Jazz Band and elementary music programs perform frequently in our multiple senior communities in town.

20. The district continues to embrace technology to engage and instruct teachers by providing several Chromebook carts per school so that students and staff have immediate access to technology in the classroom. The district uses Google classroom as well as many other technology platforms for instruction, class management, training, and parent/community communication.

21. The Barnegat Schools has embraced social media to keep families informed of achievements and events.

22. The Barnegat School district is comprised of approximately three hundred certificated staff and approximately 150 non-certificated and substitute employees. One of our primary goals is to attract and retain staff. The turnover of staff over the last several years is voluminous. Exit interviews with previous employees indicates "salary" the primary reason for leaving the district. Despite turnover, teachers work hard and are dedicated to the needs of our diverse student population.

**Facilities: Buildings and Grounds:**

1. Revisions and implementation of HVAC equipment maintenance plans was a focal objective as the school district hired its first licensed trade maintenance person. This move helps in reducing the outsourcing costs of HVAC services.
2. Streamline work order system. All maintenance techs now have iPads with district email and receive work orders in real time. Reducing the wait time for district wide response and prioritization..
3. The district continues to make internal improvements to further enhance the cleanliness and safety of its buildings, by ensuring staff accountability, training and equipment repair/replacement.

**INTERNAL ACCOUNTING CONTROLS**

Management of the School District is responsible for establishing and maintaining an internal control structure designed to ensure that the assets of the district are protected from loss, theft and misuse and to ensure that adequate accounting data are completed to allow for the preparation of financial statement in conformity with general accepted accounting principles (GAAP). The internal control structure is designed to provide reasonable, but not absolute, assurance that these objectives are met. The concept of reasonable assurance recognizes that (1) the cost of a control should not exceed the benefits likely to be delivered; and (2) the valuation of costs and benefits require estimates and judgments by management.

As a recipient of federal and state financial assistance, the district also is responsible for ensuring that an adequate internal control structure is in place to ensure compliance with applicable laws and regulations related to those programs. This internal control structure is also subject to periodic evaluations by the district management.

As part of the School District’s single audit described earlier, tests are made to determine the adequacy of the internal control structure, including that portion related to federal and state financial assistance programs, as well as to determine that the district has complied with applicable laws and regulations.

**BUDGETARY CONTROLS**

---

*Our collective mission is to nurture and educate our children in accordance with all curriculum standards to prepare them for responsible citizenship and success in life.*

**BOARD OF EDUCATION**

Gary Brown                      Christine Harashinski                      Scott Sarno, *President*                      Robert Geddes, *Vice President*  
Linda Kropf                      Maria Pereira                      David Sherman                      Peter Toth                      Andrew Watts



In addition to internal accounting controls, the School District maintains budgetary controls. The objective of these budgetary controls is to ensure compliance with legal provisions embodied in the annual appropriated budget approved by the voters of the municipality. Annual appropriated budgets are adopted for the general fund, the special revenue fund, and the debt service fund. Project-length budgets are approved for the capital improvements accounted for in the capital projects fund. The final budget amount as amended for the fiscal year is reflected in the financial section. An encumbrance accounting system is used to record outstanding purchase commitments on a line item basis. Open encumbrances at year-end are either cancelled or included as re-appropriations of fund balance in the subsequent year.

### ACCOUNTING SYSTEM AND REPORTS

The School District's accounting records reflect generally accepted accounting principles, as promulgated by the Governmental Accounting Standards Board (GASB). The School District's accounting system is organized on the basis of funds. The funds are explained in "Notes to Financial Statements", Note 1.

### OTHER INFORMATION

#### *INDEPENDENT AUDIT*

State statutes require an annual audit by independent certified public accountants. The accounting firm of Holman, Frenia & Allison, P.C., Certified Public Accounts, was appointed by the Board of Education. In addition to meeting the requirements set forth in the State statutes, the audit was also designed to meet the requirements of Title 2 U.S. *Code of Federal Regulations* (CFR) Part 200, *Uniform Administrative Requirements, Cost Principles, and Audit Requirements for Federal Awards*, and New Jersey OMB's Circular 15-08, *Single Audit Policy for Recipients of Federal Grants, State Grants and State Aid*. The auditor's report on the basic financial statements and combining statements and related major fund supporting statements and schedules is included in the financial section of this report. The auditor's reports related specifically to the single audit are included in the Single Audit section of this report.

### ACKNOWLEDGEMENTS

We would like to express our appreciation to the members of the Board of Education for their concern in providing fiscal accountability to the citizens and taxpayers of the School District and thereby contributing their full support to the development, maintenance, and transparency of our financial operation. The preparation of this report could not have been accomplished without the efficient and dedicated services of our business office staff.

Respectfully submitted,

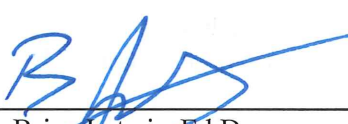
  
\_\_\_\_\_  
Dr. Brian Latwis, Ed.D  
Superintendent

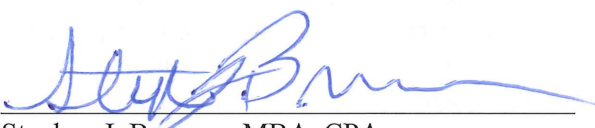
  
\_\_\_\_\_  
Stephen J. Brennan, MBA, CPA  
School Business Administrator/Board Secretary

---

*Our collective mission is to nurture and educate our children in accordance with all curriculum standards to prepare them for responsible citizenship and success in life.*

#### BOARD OF EDUCATION

Gary Brown      Christine Harashinski      Scott Sarno, *President*      Linda Kropf      Robert Geddes, *Vice President*      Maria Pereira      David Sherman      Peter Toth      Andrew Watts



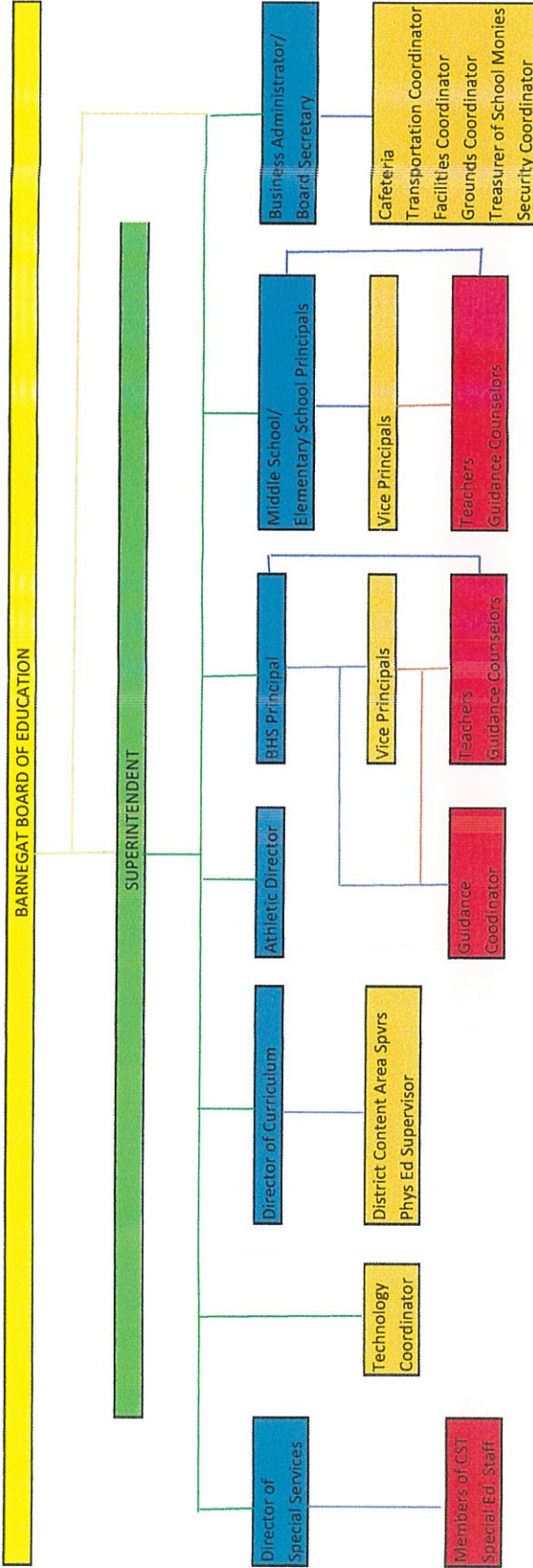

Approved March 18, 2014

**BARNEGAT TOWNSHIP SCHOOL DISTRICT  
BARNEGAT, NEW JERSEY  
ROSTER OF OFFICIALS  
JUNE 30, 2018**

**Members of the Board of Education**

**TERM EXPIRES**

Scott Sarno, President	2019
Robert Geddes, Vice President	2020
Doreen Continanza	2020
Christine Harashinski	2019
Linda Kropf	2018
Maria Pereira	2020
David Sherman	2018
Peter Toth	2019
Andy Watts	2018

**Other Officials**

Karen Wood, Superintendent of Schools  
Lourdes LaGuardia, School Business Administrator/Board Secretary  
Patricia Christopher, Treasurer of School Monies  
Jerry Dasti, Esq., Board Attorney

**BARNEGAT TOWNSHIP SCHOOL DISTRICT  
BARNEGAT, NEW JERSEY  
CONSULTANTS AND ADVISORS  
JUNE 30, 2018**

**AUDITOR/AUDIT FIRM**

Matthew Holman, CPA, PSA  
Holman Frenia Allison, P. C.  
912 Highway 33, Suite 2  
Freehold, New Jersey 07728

**ATTORNEY**

Jerry Dasti, Esq.  
Dasti, Murphy, McCuckin, Ulaky, Koutsouris & Connors  
620 West Lacey Road, P.O. Box 1057  
Forked River, New Jersey 08731

**OFFICIAL DEPOSITORY**

Ocean First Bank  
975 Hooper Ave  
Toms River, New Jersey 08753

*This page intentionally left blank*

**FINANCIAL SECTION**

Second Section

*This page intentionally left blank*

## INDEPENDENT AUDITORS REPORT

Honorable President and Members  
of the Board of Education  
Barnegat Township School District  
County of Ocean  
Barnegat, New Jersey 08005

### Report on the Financial Statements

We have audited the accompanying financial statements of the governmental activities, the business-type activities, each major fund and the aggregate remaining fund information of the Barnegat Township School District, County of Ocean, State of New Jersey, as of and for the fiscal year ended, June 30, 2018, and the related notes to the financial statements, which collectively comprise the School District's basic financial statements as listed in the table of contents.

### Management's Responsibility for the Financial Statements

Management is responsible for the preparation and fair presentation of these financial statements in accordance with accounting principles generally accepted in the United States of America; this includes the design, implementation, and maintenance of internal control relevant to the preparation and fair presentation of financial statements that are free from material misstatement, whether due to fraud or error.

### Auditor's Responsibility

Our responsibility is to express opinions on these financial statements based on our audit. We conducted our audit in accordance with auditing standards generally accepted in the United States of America; the standards applicable to financial audits contained in *Governmental Auditing Standards*, issued by the Comptroller General of the United States; and audit requirements as prescribed by the, Office of School Finance, Department of Education, State of New Jersey. Those standards require that we plan and perform the audit to obtain reasonable assurance about whether the financial statements are free from material misstatement.

An audit involves performing procedures to obtain audit evidence about the amounts and disclosures in the financial statements. The procedures selected depend on the auditor's judgment, including the assessment of the risks of material misstatement of the financial statements, whether due to fraud or error. In making those risk assessments, the auditor considers internal control relevant to the District's preparation and fair presentation of the financial statements in order to design audit procedures that are appropriate in the circumstances, but not for the purpose of expressing an opinion on the effectiveness of the District's internal control. Accordingly, we express no such opinion. An audit also includes evaluating the appropriateness of accounting policies used and the reasonableness of significant accounting estimates made by management, as well as evaluating the overall presentation of the financial statements.

We believe that the audit evidence we have obtained is sufficient and appropriate to provide a basis for our audit opinions.

## **Opinions**

In our opinion, the financial statements referred to above present fairly, in all material respects, the respective financial position of the governmental activities, the business-type activities, each major fund and the aggregate remaining fund information of the Barnegat Township School District, County of Ocean, State of New Jersey, as of June 30, 2018, and the respective changes in financial position and, where applicable, cash flows thereof for the year then ended in accordance with accounting principles generally accepted in the United States of America.

## **Emphasis of Matter**

### ***Change in Accounting Principle***

As discussed in Note 1 to the financial statements, during the fiscal year ended June 30, 2018 the District adopted Governmental Accounting Standards Board (GASB) Statement No. 75, Accounting and Financial Reporting for Post-employment Benefits Other than Pensions - an Amendment of GASB Statement No. 45, 57, & 74. Our opinion is not modified with respect to this matter.

## **Other Matters**

### ***Required Supplementary Information***

Accounting principles generally accepted in the United States of America require that the management's discussion and analysis, budgetary comparison information, and the schedules related to accounting and reporting for pensions and other post employment benefits, as listed in the table of contents be presented to supplement the basic financial statements. Such information, although not a part of the basic financial statements, is required by the Governmental Accounting Standards Board who considers it to be an essential part of financial reporting for placing the basic financial statements in an appropriate operational, economic, or historical context. We have applied certain limited procedures to the required supplementary information in accordance with auditing standards generally accepted in the United States of America, which consisted of inquiries of management about the methods of preparing the information and comparing the information for consistency with management's responses to our inquiries, the basic financial statements, and other knowledge we obtained during our audit of the basic financial statements. We do not express an opinion or provide any assurance on the information because the limited procedures do not provide us with sufficient evidence to express an opinion or provide any assurance.

### ***Other Information***

Our audit was conducted for the purpose of forming opinions on the financial statements that collectively comprise the School District's basic financial statements. The introductory section, combining statements and related major fund supporting statements and schedules, and statistical section are presented for purposes of additional analysis, as required by the Division of Administration and Finance, Department of Education, State of New Jersey, and are not a required part of the basic financial statements. The accompanying schedules of expenditures of federal awards and state financial assistance, as required by Title 2 U.S. *Code of Federal Regulations* (CFR) Part 200, *Uniform Administrative Requirements, Cost Principles, and Audit Requirements for Federal Awards*, and New Jersey OMB's Circular 15-08, *Single Audit Policy for Recipients of Federal Grants, State Grants and State Aid* are also presented for purposes of additional analysis and are not a required part of the basic financial statements.

The accompanying combining statements and related major fund supporting statements and schedules, and the schedules of expenditures of federal awards and state financial assistance are the responsibility of management and were derived from and relates directly to the underlying accounting and other records used to prepare the basic financial statements. Such information has been subjected to the auditing procedures applied in the audit of the basic financial statements and certain additional procedures, including comparing and reconciling such information directly to the underlying accounting other records used to prepare the basic financial statements or to the basic financial statements themselves, and other additional procedures in accordance with auditing standards generally accepted in the United States of America. In our opinion, the accompanying combining statements and related major fund supporting statements and schedules and schedules of expenditures of federal awards and state financial assistance are fairly stated, in all material respects, in relation to the basic financial statements as a whole.



The introductory section and statistical section listed in the table of contents have not been subjected to the auditing procedures applied in the audit of the basic financial statements and, accordingly, we do not express an opinion or provide any assurance on them.

**Other Reporting Required by *Government Auditing Standards***

In accordance with Government Auditing Standards, we have also issued our report dated February 8, 2019 on our consideration of the School District's internal control over financial reporting and on our tests of its compliance with certain provisions of laws, regulations, contracts, and grant agreements and other matters. The purpose of that report is to describe the scope of our testing of internal control over financial reporting and compliance and the results of that testing, and not to provide an opinion on internal control over financial reporting or on compliance. That report is an integral part of an audit performed in accordance with Government Auditing Standards in considering the School District's internal control over financial reporting and compliance.

Respectfully Submitted,  
HOLMAN FRENIA ALLISON, P.C.

Matthew Holman  
Certified Public Accountant  
Public School Accountant, #2601

Freehold, New Jersey  
February 8, 2019

*This page intentionally left blank*

**REQUIRED SUPPLEMENTARY INFORMATION - PART I**

Management's Discussion and Analysis

*This page intentionally left blank*

**BARNEGAT TOWNSHIP SCHOOL DISTRICT**  
**MANAGEMENT'S DISCUSSION AND ANALYSIS**  
**YEAR ENDED JUNE 30, 2018**  
**UNAUDITED**

This section of the Barnegat Township School District's Comprehensive Annual Financial Report presents our discussion and analysis of the District's financial performance during the fiscal year that ended on June 30, 2018. Please read it in conjunction with the transmittal letter at the front of this report and the District's financial statements, which immediately follow this section.

Management's Discussion and Analysis (MD&A) is an element of Required Supplementary Information specified in the Governmental Accounting Standards Board's (GASB) Statement No. 34 - *Basic Financial Statements-Management's Discussion and Analysis-for State and Local Governments* issued in June 1999 that is also required by the New Jersey State Department of Education. Certain comparative information between the current fiscal year (2017-2018) and the prior fiscal year (2016-2017) is required to be presented in the MD&A.

**FINANCIAL HIGHLIGHTS**

Key financial highlights for 2018 are as follows:

- In total, net position of governmental activities decreased \$2,702,531.87, which represents a 3.43% decrease from 2017. Total net position of business-type activities increased \$105,547.43, which represents an 11.16% increase from 2017.
- General revenues accounted for \$53,375,977.88 in revenue or 72.00% of all revenues. Program specific revenues in the form of charges for services, operating grants and contributions, and capital grants and contributions accounted for \$20,755,904.49 or 28.00% of total revenues of \$74,131,882.37.
- Total assets of governmental activities decreased by \$4,005,089.30 as cash and cash equivalents increased by \$990,412.21, receivables increased by \$47,996.67, restricted cash and cash equivalents decreased by \$1,148,527.33, and total capital assets decreased by \$3,894,970.85.
- Total liabilities of governmental activities decreased by \$6,442,365.12 primarily as long-term obligations decreased by \$8,772,981.11.
- The District had \$674,996,881.30 in governmental activity expenses; only \$18,882,198.27 of these expenses were offset by program specific charges for services, grants, or contributions. General revenues from governmental activities (primarily property taxes) of \$53,412,151.16 were not adequate to provide for these programs, resulting in a decrease in net position for governmental activities of \$2,702,531.87.
- In the governmental funds, the general fund had \$57,180,417.50 in revenues and other financing sources and \$57,328,988.50 in expenditures. The general fund's fund balance decreased by \$148,571.00 over 2017.

## **USING THIS COMPREHENSIVE ANNUAL FINANCIAL REPORT (CAFR)**

This annual report consists of a series of financial statements and notes to these financial statements. These statements are organized in a way to allow the reader to understand the Barnegat Township School District as a financial whole, an entire operating entity. The statements then proceed to provide an increasingly detailed look at specific financial activities.

This discussion and analysis is intended to serve as an introduction to the District's basic financial statements. The District's basic financial statements are comprised of three components: 1) Government-wide financial statements, 2) Fund financial statements, and 3) Notes to the financial statements. This report also contains required supplementary information and other supplementary information in addition to the basic financial statements themselves.

**Government-Wide Financial Statements.** The government-wide financial statements are designed to provide readers with an overview of the District's finances, in a manner similar to a private-sector business.

The Statement of Net Position (A-1) presents information on the difference between assets plus deferred outflows of resources and liabilities plus deferred inflows of resources reported as net position. Over time, increases or decreases in net position may serve as a useful indicator of whether the financial position of the District is improving or deteriorating.

The Statement of Changes in Net Position (A-2) presents information showing how the net position of the District changed during the most recent fiscal year. All changes in net position are reported as soon as the underlying event giving rise to the change occurs, regardless of the timing of related cash flows. Thus, revenues and expenses are reported in this statement for some items that will only result in cash flows in future fiscal periods of the district.

The government-wide financial statements can be found as Exhibits A-1 and A-2 in this report.

**Fund Financial Statements.** A fund is a group of related accounts that is used to maintain control over resources that have been segregated for specific activities or objectives. The District, like other state and local governments, uses fund accounting to ensure and demonstrate compliance with finance-related legal requirements. All of the funds of the District can be divided into three categories: governmental funds, proprietary funds and fiduciary funds.

### ***Governmental Funds***

Governmental funds are used to account for essentially the same functions reported as governmental activities in the government-wide financial statements. However, unlike the government-wide financial statements, governmental fund financial statements focus on the near-term inflows and outflows of spendable resources, as well as on balances of spendable resources available at the end of the fiscal year. Such information may be useful in evaluating the District's near-term financing requirements.

Because the focus of governmental funds is narrower than that of the government-wide financial statements, it is useful to compare the information presented for governmental funds with similar information presented for governmental activities in the government-wide financial statements. By doing so, readers may better understand the long-term impact of the District's near-term financing decisions. Both the governmental fund balance sheet and the governmental fund statement of revenues, expenditures, and changes in fund balance provide a reconciliation to facilitate this comparison between governmental funds and governmental activities.

The District maintains four individual governmental funds. Information is presented separately in the governmental fund balance sheet and the governmental fund statement of revenues, expenditures and changes in fund balance for the general fund, special revenue fund, capital projects fund, and debt service fund, all of which are considered to be major funds.

The general and special revenue funds utilize a legally adopted annual budget. A budgetary comparison statement has been provided for the general fund and special revenue fund to demonstrate compliance with this budget.

The basic governmental fund financial statements can be found as Exhibits B-1 through B-3 in this report.

### ***Proprietary Funds***

The District maintains one proprietary fund type, an enterprise fund. The enterprise fund is used to account for operations that are financed and operated in a manner similar to private business enterprises, where the intent of the District is that the costs of providing goods or services be financed through user charges. The food service fund is the major enterprise fund and provides for the operation of food services in all schools within the District. The District has 3 other proprietary funds and have been included within business-type activities in the district-wide financial statements.

The enterprise fund detail financial statements can be found as Exhibits B-4 through B-6 in this report.

### ***Fiduciary Funds***

Fiduciary funds are used to account for resources held for the benefit of parties outside the governmental entity. Fiduciary funds are not reflected in the district-wide financial statement because the resources of those funds are not available to support the District's own programs.

The District uses trust and agency funds to account for resources held for student activities and groups, for payroll transactions, student scholarship fund and for the District's unemployment trust fund. The basic fiduciary fund financial statements can be found as Exhibits B-7 and B-8 in this report.

**Notes to the Financial Statements.** The notes provide additional information that is essential for a full understanding of the data provided in the district-wide and fund financial statements. The notes to the financial statements can be found after the fund financial statements in this report.

**Other Information.** The combining and individual fund statements referred to earlier in connection with governmental and enterprise funds are presented immediately following the notes to the financial statements.

### **Government-Wide Financial Analysis**

The District's financial position is the result of several types of financial transactions, including the net results of activities, the acquisition and payment of debt, the acquisition and disposal of capital assets, and the depreciation of capital assets.

As noted earlier, net position may serve over time as a useful indicator of the District's financial position. The following table provides a summary of net position for June 30, 2018 and 2017, respectively:

**Net Position**  
**June 30, 2018**

	Governmental Activities		Business-Type Activities	
	<u>2018</u>	<u>2017</u>	<u>2018</u>	<u>2017</u>
<b>Assets</b>				
Current and Other				
Assets	\$ 14,379,697.55	\$ 14,489,816.00	\$ 829,190.27	\$ 817,031.00
Capital Assets, Net	113,664,268.15	117,559,239.00	221,973.23	204,992.00
Total Assets	<u>128,043,965.70</u>	<u>132,049,055.00</u>	<u>1,051,163.50</u>	<u>1,022,023.00</u>
<b>Deferred Outflows of Resources</b>				
Deferred Outflows				
Relating to Pension	4,411,327.00	6,155,256.00	-	-
Deferred Loss on Refunding of Debt	966,526.31	1,037,209.00	-	-
Total Assets and Deferred Outflows of Resources	<u>5,377,853.31</u>	<u>7,192,465.00</u>	<u>-</u>	<u>-</u>
<b>Liabilities</b>				
Long-Term Liabilities	51,152,278.08	58,014,679.00	-	-
Other Liabilities	2,195,566.80	1,775,531.00	(309.67)	76,098.00
Total Liabilities	<u>53,347,844.88</u>	<u>59,790,210.00</u>	<u>(309.67)</u>	<u>76,098.00</u>
<b>Deferred Inflows of Resources</b>				
Deferred Inflows				
Relating to Pension	4,089,359.00	764,163.00	-	-
Total Liabilities and Deferred Inflows of Resources	<u>4,089,359.00</u>	<u>764,163.00</u>	<u>-</u>	<u>-</u>
<b>Net Position</b>				
Net Investment in				
Capital Assets	81,117,878.65	83,380,138.00	221,973.23	204,992.00
Restricted	12,264,877.30	13,636,799.00	-	-
Unrestricted	(17,398,140.82)	(18,329,790.00)	829,499.94	740,933.00
Total Net Position	<u>\$ 75,984,615.13</u>	<u>\$ 78,687,147.00</u>	<u>\$ 1,051,473.17</u>	<u>\$ 945,925.00</u>

The District's largest net position component is the Restricted portion as shown above. Restricted balances represent resources that are subject to external restrictions on how they may be used.

Restricted net position decreased \$1,371,921.70 from the prior year to \$12,264,877.30 at June 30, 2018.

Unrestricted net position may be used to meet the District's ongoing operating obligations to vendors, debtors and employees. The unrestricted net position includes the unassigned General Fund balance netted with the amount of long-term obligations that are not invested in capital assets. The (\$17,398,140.82) is shown as unrestricted net position for Governmental Activities.



The following table provides a summary of revenues and expenses for the District’s governmental and business-type activities and the change in net position for June 30, 2018 and 2017. Significant variances in revenues and expenditures from year to year, and explanations thereof, are detailed in the ‘Financial Analysis of the District’s Funds’ section later in this report.

	<b><u>June 30, 2018</u></b>		
	Governmental <u>Activities</u>	Business-Type <u>Activities</u>	<u>Total</u>
<b>Revenues:</b>			
Program Revenues:			
Charges for Services	\$ -	\$ 1,178,654.46	\$ 1,178,654.46
Operating Grants and Contributions	18,882,198.27	695,051.76	19,577,250.03
General Revenues:			
Property Taxes	31,387,700.00	-	31,387,700.00
Federal and State Aid	21,261,162.25	-	21,261,162.25
Miscellaneous	723,639.43	3,476.20	727,115.63
Transfers In/(Out)	39,649.48	(39,649.48)	-
Total Revenues	<u>72,294,349.43</u>	<u>1,837,532.94</u>	<u>74,131,882.37</u>
<b>Expenses:</b>			
Instructional Services	44,927,404.23	-	44,927,404.23
Support Services	28,023,616.28	1,731,985.51	29,755,601.79
Interest and Other Charges	2,045,860.79	-	2,045,860.79
Total Expenses	<u>74,996,881.30</u>	<u>1,731,985.51</u>	<u>76,728,866.81</u>
Change in Net Position	(2,702,531.87)	105,547.43	(2,596,984.44)
Net Position, Beginning	78,687,147.00	945,925.74	79,633,072.74
Net Position, Ending	<u>\$ 75,984,615.13</u>	<u>\$ 1,051,473.17</u>	<u>\$ 77,036,088.30</u>

	<b><u>June 30, 2017</u></b>		
	Governmental <u>Activities</u>	Business-Type <u>Activities</u>	<u>Total</u>
<b>Revenues:</b>			
Program Revenues:			
Charges for Services	\$ -	\$ 1,115,684.00	\$ 1,115,684.00
Operating Grants and Contributions	7,221,840.00	688,279.00	7,910,119.00
General Revenues:			
Property Taxes	30,893,294.00	-	30,893,294.00
Federal and State Aid	20,704,002.00	-	20,704,002.00
Miscellaneous	524,605.00	574.00	525,179.00
Total Revenues	<u>59,343,741.00</u>	<u>1,804,537.00</u>	<u>61,148,278.00</u>
<b>Expenses:</b>			
Instructional Services	20,877,717.00	-	20,877,717.00
Support Services	32,430,729.00	1,642,960.00	34,073,689.00
Interest and Other Charges	7,301,889.00	-	7,301,889.00
Total Expenses	<u>60,610,335.00</u>	<u>1,642,960.00</u>	<u>62,253,295.00</u>
Change in Net Position	(1,266,594.00)	161,577.00	(1,105,017.00)
Net Position, Beginning	79,953,741.00	784,348.74	80,738,089.74
Net Position, Ending	<u>\$ 78,687,147.00</u>	<u>\$ 945,925.74</u>	<u>\$ 79,633,072.74</u>

## Financial Analysis of the District's Funds

As noted earlier, the District uses fund accounting to ensure and demonstrate compliance with finance-related legal requirements.

**Governmental Funds.** The focus of the District's governmental funds is to provide information on near-term inflows, outflows, and balances of spendable resources. Such information is useful in assessing the District's financing requirements. The unassigned fund balance is divided between designated balances and undesignated balances. The capital projects fund is restricted by state law to be spent for the purpose of the fund and is not available for spending at the District's discretion.

## Financial Information at Fiscal Year-End

The following schedule presents a summary of the general fund, special revenue fund, and debt service fund revenues for the fiscal year ended June 30, 2018 and 2017 and the amount and percentage of increases and (decreases) in relation to prior year revenues.

	<b>June 30, 2018</b>			
	Amount	Percent Of Total	Increase (Decrease) From 2017	Percent of Increase (Decrease)
Current Expenditures:				
Instruction	\$ 21,168,603.03	34.41%	\$ 290,886.03	1.39%
Undistributed	35,352,673.19	57.47%	3,573,259.19	11.24%
Capital Outlay	1,499,724.21	2.44%	731,546.21	95.23%
Debt Service:				
Principal	1,530,000.00	2.49%	50,000.00	3.38%
Interest	1,967,579.76	3.20%	(40,088.24)	-2.00%
<b>Total</b>	<b>\$ 61,518,580.19</b>	<b>100.00%</b>	<b>\$ 4,605,603.19</b>	<b>8.09%</b>

	<b>June 30, 2017</b>			
	Amount	Percent Of Total	Increase (Decrease) From 2016	Percent of Increase (Decrease)
Current Expenditures:				
Instruction	\$ 20,877,717.00	36.68%	\$ (267,090.00)	-1.26%
Undistributed	31,779,414.00	55.84%	1,613,476.00	5.35%
Capital Outlay	768,178.00	1.35%	(855,033.00)	-52.68%
Debt Service:				
Principal	1,480,000.00	2.60%	(5,000.00)	-0.34%
Interest	2,007,668.00	3.53%	586,054.00	41.22%
<b>Total</b>	<b>\$ 56,912,977.00</b>	<b>100.00%</b>	<b>\$ 1,072,407.00</b>	<b>1.92%</b>

Instruction costs increased primarily due to negotiated salary increases and additional instructional positions being added.

## General Fund Budgetary Highlights

Throughout the year, as necessary, budget transfers were effectuated between budget accounts to re-align the 2017-2018 budget. Budget transfers were effectuated based on expected positive and negative budget variances. The budget is continually managed and revised with budget transfers as necessary or practical to do so.

Significant Budget Transfers and Variations:

- TPAF, which is the state’s contribution to the pension fund, is an “on-behalf” revenue and expenditure item to the district and is required to be reflected in the financial statements.
- Reallocations were made among the various salary budget accounts to reflect changes in the personnel budget for the 2017-2018 year.
- Transfers were made into purchased services for special education programs to provide funds for required additional services.

**Proprietary Funds.** The District’s proprietary fund provides the same type of information found in the district-wide financial statements, but in more detail.

The Food Services Enterprise Fund showed a change in net position of \$62,300.90 in 2017-2018 as compared to a change in net position of \$32,956.00 in 2016-2017. The food service fund required no contributions from the Board in 2016-2017 or in the 2017-2018 year. The Board has made significant changes to the varieties of offerings to appeal to the grade levels at each school. Although the food service operation is profitable, the district feels an investment in the program is needed to improve service and replace equipment, combined with the changes in the operations recommended by its food service consultant, will continue to ensure that the program’s financial remains positive over time.

The Community Education Enterprise Fund showed a change in net position of (\$39,582.68) in 2017-2018 as compared to a change in net position of \$0 in 2016-2017 as a result of closing out the fund in the current year.

The After Care Enterprise Fund showed a change in net position of \$30,081.04 in 2017-2018 as compared to a change in net position of \$63,384 in 2016-2017.

The Bengal Cubs ELC Enterprise Fund showed a change in net position of \$52,748.17 in 2017-2018 as compared to a change in net position of \$65,237 in 2016-2017.

**Capital Assets**

At June 30, 2018 the District has capital assets of \$113,664,268.15, net of depreciation, which includes land, land improvements, buildings and equipment.

	<u>June 30, 2018</u>	
	Governmental Activities	Business-Type Activities
Land	\$ 11,696,706.00	\$ -
Land Improvements	3,206,425.75	-
Buildings	96,417,680.84	-
Equipment	2,343,455.56	221,973.23
Total	<u>\$ 113,664,268.15</u>	<u>\$ 221,973.23</u>
	<u>June 30, 2017</u>	
	Governmental Activities	Business-Type Activities
Land	\$ 11,696,706.00	\$ -
Land Improvements	3,512,483.00	-
Buildings	99,991,354.00	-
Equipment	2,358,696.00	204,992.00
Total	<u>\$ 117,559,239.00</u>	<u>\$ 204,992.00</u>

Additional information on the District's capital assets can be found in Note 5 to the basic financial statements.

**Debt Administration and Other Obligations**

At June 30, 2018 and 2017, the District’s outstanding debt issues included \$29,635,000.00 and \$31,165,000.00 respectively of general obligation bonds and \$1,648,837.27 and \$1,763,866.00 respectively in compensated absences payable.

Additional information on the District's debt administration and other obligations can be found in Note 7 to the basic financial statements.

### **Economic Factors and Subsequent Year's Budgets**

- The District anticipates that the approved 2018-2019 budget will be adequate to satisfy all 2018-2019 financial needs, barring any significant unexpected situations or conditions unforeseen at this time.
- It is expected the State of New Jersey will again delay the final state aid payments to school districts for 2018-2019.

### **Requests for Information**

This financial report is designed to provide a general overview of the Barnegat Township School District's finances for all those with an interest in the District's finances. Questions concerning any of the information provided in this report or requests for additional financial information should be addressed to the Business Administrator/Board Secretary's Office, Barnegat Township School District, 550 Barnegat Blvd North, Barnegat, NJ 08005.

**BASIC FINANCIAL STATEMENTS**

*This page intentionally left blank*

A. Government-Wide Financial Statements

*This page intentionally left blank*



**BARNEGAT TOWNSHIP SCHOOL DISTRICT**  
**STATEMENT OF NET POSITION**  
**JUNE 30, 2018**

	<b>GOVERNMENTAL ACTIVITIES</b>	<b>BUSINESS-TYPE ACTIVITIES</b>	<b>TOTAL</b>
<b>ASSETS:</b>			
Cash & Cash Equivalents	\$ 8,481,512.21	\$ 746,657.09	\$ 9,228,169.30
Receivables, Net (Note 4)	749,475.67	72,945.70	822,421.37
Inventory	-	9,587.48	9,587.48
Restricted Cash & Cash Equivalents	5,148,709.67	-	5,148,709.67
Capital Assets, Net (Note 5)			
Non-Depreciable	11,696,706.00	-	11,696,706.00
Depreciable	101,967,562.15	221,973.23	102,189,535.38
Total Assets	128,043,965.70	1,051,163.50	129,095,129.20
<b>DEFERRED OUTFLOWS OF RESOURCES:</b>			
Related to Pensions (Note 8)	4,411,327.00	-	4,411,327.00
Related to Loss on Debt Refunding	966,526.31	-	966,526.31
Total Deferred Outflow of Resources	5,377,853.31	-	5,377,853.31
<b>LIABILITIES:</b>			
Accounts Payable	1,180,595.32	4,560.00	1,185,155.32
Due to Other Governments	700,220.00	-	700,220.00
Unearned Revenue	8.56	3,395.00	3,403.56
Accrued Interest	306,478.25	-	306,478.25
Internal Balances	8,264.67	(8,264.67)	-
Noncurrent Liabilities (Note 7):			
Due Within One Year	1,910,583.19	-	1,910,583.19
Due in More Than One Year	49,241,694.89	-	49,241,694.89
Total Liabilities	53,347,844.88	(309.67)	53,347,535.21
<b>DEFERRED INFLOWS OF RESOURCES:</b>			
Related to Pensions (Note 8)	4,089,359.00	-	4,089,359.00
Total Deferred Inflow of Resources	4,089,359.00	-	4,089,359.00
<b>NET POSITION:</b>			
Net Investment in Capital Assets	81,117,878.65	221,973.23	81,339,851.88
Restricted for:			
Capital Projects	2,201,890.00	-	2,201,890.00
Emergency Reserve	525,000.00	-	525,000.00
Maintenance Reserve	2,421,820.00	-	2,421,820.00
Excess Surplus	7,116,167.30	-	7,116,167.30
Unrestricted (Deficit)	(17,398,140.82)	829,499.94	(16,568,640.88)
Total Net Position	\$ 75,984,615.13	\$ 1,051,473.17	\$ 77,036,088.30

The accompanying Notes to Financial Statements are an integral part of this statement.

**BARNEGAT TOWNSHIP SCHOOL DISTRICT  
STATEMENT OF ACTIVITIES  
YEAR ENDED JUNE 30, 2018**

FUNCTIONS/PROGRAMS	PROGRAM REVENUES			NET (EXPENSE) REVENUE AND CHANGES IN NET POSITION			
	EXPENSES	CHARGES FOR SERVICES	OPERATING GRANTS & CONTRIBUTIONS	CAPITAL GRANTS & CONTRIBUTIONS	GOVERNMENTAL ACTIVITIES	BUSINESS-TYPE ACTIVITIES	TOTAL
Governmental Activities:							
Instruction:							
Regular Instruction	\$ 31,231,056.46	\$ -	\$ 11,163,684.69	\$ -	\$ (20,067,371.77)	\$ -	\$ (20,067,371.77)
Special Education Instruction	10,426,123.07	-	3,283,158.45	-	(7,142,964.62)	-	(7,142,964.62)
Other Instruction	3,270,224.70	-	1,029,785.07	-	(2,240,439.63)	-	(2,240,439.63)
Support Services:							
Tuition	3,092,954.93	-	354,321.89	-	(2,738,633.03)	-	(2,738,633.03)
Student & Instruction Related Services	8,361,385.84	-	1,124,801.31	-	(7,236,584.53)	-	(7,236,584.53)
General Administrative	869,036.86	-	99,554.89	-	(769,481.97)	-	(769,481.97)
School Administrative Services	2,491,519.58	-	285,422.83	-	(2,206,096.75)	-	(2,206,096.75)
Central Services	803,179.82	-	92,010.46	-	(711,169.36)	-	(711,169.36)
Administrative Info. Technology	482,200.03	-	55,239.74	-	(426,960.29)	-	(426,960.29)
Plant Operations & Maintenance	7,506,165.67	-	888,197.57	-	(6,617,968.09)	-	(6,617,968.09)
Pupil Transportation	4,417,173.56	-	506,021.37	-	(3,911,152.19)	-	(3,911,152.19)
Interest & Other Charges	2,045,860.79	-	-	-	(2,045,860.79)	-	(2,045,860.79)
Total Governmental Activities	74,996,881.30	-	18,882,198.27	-	(56,114,683.03)	-	(56,114,683.03)
Business-Type Activities:							
Food Service	1,175,125.55	539,837.40	695,051.76	-	-	59,763.61	59,763.61
After Care Program	196,206.51	225,837.67	-	-	-	29,631.16	29,631.16
Bengal Cubs Early Learning Center	360,653.45	412,979.39	-	-	-	52,325.94	52,325.94
Total Business-Type Activities	1,731,985.51	1,178,654.46	695,051.76	-	-	141,720.71	141,720.71
Total Primary Government	\$ 76,728,866.81	\$ 1,178,654.46	\$ 19,577,250.03	\$ -	(56,114,683.03)	141,720.71	(55,972,962.32)
General Revenues:							
Taxes:							
Property Taxes, Levied for General Purposes					29,210,426.00	-	29,210,426.00
Property Taxes, Levied for Debt Service					2,177,274.00	-	2,177,274.00
Federal & State Aid Restricted					436,369.00	-	436,369.00
Federal & State Aid Not Restricted					20,824,793.25	-	20,824,793.25
Tuition Charges					154,294.48	-	154,294.48
Miscellaneous					535,927.36	3,476.20	539,403.56
Transfer In/(Out)					39,649.48	(39,649.48)	-
Special Items:							
Cancellation of Prior Year Accounts Payable					185,605.59	-	185,605.59
Cancellation of Capital Lease Proceeds					(152,188.00)	-	(152,188.00)
Total General Revenues					53,412,151.16	(36,173.28)	53,375,977.88
Change In Net Position					(2,702,531.87)	105,547.43	(2,596,984.44)
Net Position - Beginning					78,687,147.00	945,925.74	79,633,072.74
Net Position - Ending					\$ 75,984,615.13	\$ 1,051,473.17	\$ 77,036,088.30

The accompanying Notes to Financial Statements are an integral part of this statement.

## **B. Fund Financial Statements**

*This page intentionally left blank*

## **Governmental Funds**

*This page intentionally left blank*

**BARNEGAT TOWNSHIP SCHOOL DISTRICT  
GOVERNMENTAL FUNDS  
BALANCE SHEET  
JUNE 30, 2018**

	MAJOR FUNDS			
	GENERAL FUND	SPECIAL REVENUE FUND	DEBT SERVICE FUND	TOTAL GOVERNMENTAL FUNDS
<b>ASSETS</b>				
Cash & Cash Equivalents	\$ 8,356,172.76	\$ 125,339.45	\$ -	\$ 8,481,512.21
Receivables, Net:				
Interfund Receivable	7,931.94	-	-	7,931.94
Due from Other Governments:				
Federal	-	20,268.20	-	20,268.20
State	652,012.52	-	-	652,012.52
Other	71,841.10	-	-	71,841.10
Other Accounts Receivable	-	4,026.09	-	4,026.09
Restricted Cash & Cash Equivalents	5,148,709.67	-	-	5,148,709.67
<b>Total Assets</b>	<b>\$ 14,236,667.99</b>	<b>\$ 149,633.74</b>	<b>\$ -</b>	<b>\$ 14,386,301.73</b>
<b>LIABILITIES &amp; FUND BALANCES</b>				
Liabilities:				
Accounts Payable	\$ 1,040,119.32	\$ 140,476.00	\$ -	\$ 1,180,595.32
Intergovernmental Payable:				
State	-	2,545.00	-	2,545.00
Interfund Payable	8,264.67	6,604.18	-	14,868.85
Unearned Revenue	-	8.56	-	8.56
<b>Total Liabilities</b>	<b>1,048,383.99</b>	<b>149,633.74</b>	<b>-</b>	<b>1,198,017.73</b>
Fund Balances:				
Restricted for:				
Capital Reserve	2,201,890.00	-	-	2,201,890.00
Maintenance Reserve	2,421,820.00	-	-	2,421,820.00
Emergency Reserve	525,000.00	-	-	525,000.00
Excess Surplus	3,002,293.30	-	-	3,002,293.30
Excess Surplus Designated for Subsequent Year	4,113,874.00	-	-	4,113,874.00
Assigned to:				
Designated for Subsequent Year	498,517.34	-	-	498,517.34
Other Purposes	424,889.36	-	-	424,889.36
<b>Total Fund Balances</b>	<b>13,188,284.00</b>	<b>-</b>	<b>-</b>	<b>13,188,284.00</b>
<b>Total Liabilities &amp; Fund Balances</b>	<b>\$ 14,236,667.99</b>	<b>\$ 149,633.74</b>	<b>\$ -</b>	
Amounts reported for <i>governmental activities</i> in the statement of net position (A-1) are different because:				
Capital assets used in governmental activities are not financial resources and therefore are not reported in the funds. The cost of the assets is \$177,589,091.40 and the accumulated depreciation is \$63,924,823.25.				113,664,268.15
Deferred outflows and inflows of resources related to pensions and deferred charges or credits on debt refunding are applicable to future reporting periods and therefore are not reported in the funds.				
Deferred Outflows Related to Pensions				4,411,327.00
Deferred Inflows Related to Pensions				(4,089,359.00)
Deferred Outflow Related to the Loss on Bond Refunding of Debt				966,526.31
Accrued interest on long-term debt is not due and payable in the current period and therefore is not reported as a liability in the funds.				(306,478.25)
Accrued pension contributions for the June 30, 2018 plan year are not paid with current economic resources and are therefore not reported as a liability in the funds, but are included in accounts payable in the government-wide statement of net position.				(697,675.00)
Long-term liabilities, including net pension liability and bonds payable, are not due and payable in the current period and therefore are not reported as liabilities in the funds.				(51,152,278.08)
<b>Net Position of Governmental Activities</b>				<b>\$ 75,984,615.13</b>

**BARNEGAT TOWNSHIP SCHOOL DISTRICT  
GOVERNMENTAL FUNDS  
STATEMENT OF REVENUES, EXPENDITURES AND CHANGES IN FUND BALANCES  
YEAR ENDED JUNE 30, 2018**

	<b>MAJOR FUNDS</b>			<b>TOTAL GOVERNMENTAL FUNDS</b>
	<b>GENERAL FUND</b>	<b>SPECIAL REVENUE FUND</b>	<b>DEBT SERVICE FUND</b>	
Revenues:				
Local Sources:				
Local Tax Levy	\$ 29,210,426.00	\$ -	\$ 2,177,274.00	\$ 31,387,700.00
Tuition Charges	154,294.48	-	-	154,294.48
Miscellaneous	535,927.36	6,427.73	-	542,355.09
<b>Total Local Sources</b>	<b>29,900,647.84</b>	<b>6,427.73</b>	<b>2,177,274.00</b>	<b>32,084,349.57</b>
State Sources	26,986,559.32	-	436,369.00	27,422,928.32
Federal Sources	67,955.27	1,489,620.20	-	1,557,575.47
<b>Total Revenues</b>	<b>56,955,162.43</b>	<b>1,496,047.93</b>	<b>2,613,643.00</b>	<b>61,064,853.36</b>
Expenditures:				
Instruction:				
Regular Instruction	13,386,138.69	1,329,108.00	-	14,715,246.69
Special Education Instruction	4,912,513.07	-	-	4,912,513.07
Other Instruction	1,540,843.27	-	-	1,540,843.27
Support Services:				
Tuition	1,883,471.54	-	-	1,883,471.54
Attendance & Social Work Services	114,417.32	-	-	114,417.32
Health Services	575,338.17	-	-	575,338.17
Student & Instruction Related Services	4,235,015.46	166,939.93	-	4,401,955.39
General Administrative	529,204.67	-	-	529,204.67
School Administrative Services	1,517,224.25	-	-	1,517,224.25
Central Services	489,100.67	-	-	489,100.67
Administrative Information Technology	293,638.30	-	-	293,638.30
Plant Operations & Maintenance	4,721,398.49	-	-	4,721,398.49
Pupil Transportation	2,689,861.60	-	-	2,689,861.60
Unallocated Benefits	11,907,341.45	-	-	11,907,341.45
On Behalf TPAF Pension and Social Security Contributions	6,229,721.34	-	-	6,229,721.34
Capital Outlay	1,499,724.21	-	-	1,499,724.21
Debt Service:				
Principal	-	-	1,530,000.00	1,530,000.00
Interest & Other Charges	804,036.00	-	1,163,543.76	1,967,579.76
<b>Total Expenditures</b>	<b>57,328,988.50</b>	<b>1,496,047.93</b>	<b>2,693,543.76</b>	<b>61,518,580.19</b>
Excess/(Deficiency) of Revenues				
Over Expenditures	(373,826.07)	-	(79,900.76)	(453,726.83)
Other Financing Sources (Uses):				
Transfers In	39,649.48	-	-	39,649.48
Cancellation of Prior Year Accounts Payable	185,605.59	-	-	185,605.59
<b>Total Other Financing Sources (Uses)</b>	<b>225,255.07</b>	<b>-</b>	<b>-</b>	<b>225,255.07</b>
Net Changes in Fund Balances	(148,571.00)	-	(79,900.76)	(228,471.76)
Fund Balance, July 1	13,336,855.00	-	79,900.76	13,416,755.76
<b>Fund Balance, June 30</b>	<b>\$ 13,188,284.00</b>	<b>\$ -</b>	<b>\$ 0.00</b>	<b>\$ 13,188,284.00</b>

The accompanying Notes to Financial Statements are an integral part of this statement.



**BARNEGAT TOWNSHIP SCHOOL DISTRICT  
RECONCILIATION OF THE STATEMENT OF REVENUES, EXPENDITURES,  
AND CHANGES IN FUND BALANCES OF GOVERNMENTAL FUNDS  
TO THE STATEMENT OF ACTIVITIES  
YEAR ENDED JUNE 30, 2018**

Total Net Changes in Fund Balances - Governmental Funds (B-2)	\$ (228,471.76)
Amounts reported for governmental activities in the statement of activities (A-2) are different because:	
Capital outlays are reported in governmental funds as expenditures. However, in the statement of activities, the cost of those assets is allocated over their estimated useful lives as depreciation expense. This is the amount by which depreciation exceeded capital outlays in the period.	
Depreciation Expense	(5,396,805.25)
Cancellation of Capital Lease Proceeds	(152,188.00)
Capital Outlays	<u>1,501,833.50</u>
	(4,047,159.75)
Governmental funds report School District pension contributions as expenditures. However in the statement of activities, the cost of pension benefits earned is reported as pension expense. This is the amount by which pension benefits earned exceeded the School District's pension contributions in the current period.	
	(238,648.00)
Repayment of long-term debt principal and obligation of lease purchase agreements are an expenditure in the governmental funds, but the repayment reduces long-term liabilities in the statement of net position and is not reported in the statement of activities.	
	1,775,000.00
Governmental funds report the effect of premiums, and similar items when debt is first issued, whereas these amounts are deferred and amortized in the statement of activities. The net effect of these transactions is as follows:	
Amortization of Premium on Bonds	80,583.19
Amortization of Loss on Bond Refunding	<u>(70,682.97)</u>
	9,900.22
Repayment of annual other postemployment benefits is an expenditure in the governmental funds, but the repayment of benefits decreases long-term liabilities in the statement of net position and is not reported in the statement of activities.	
	-
In the statement of activities, interest on long-term debt in the statement of activities is accrued, regardless of when due. In the governmental funds, interest is reported when due. The accrued interest is an addition in the reconciliation (+).	
	(88,181.25)
In the statement of activities, certain operating expenses, e.g., compensated absences (vacations) are measured by the amounts earned during the year. In the governmental funds, however, expenditures for these items are reported in the amount of financial resources used (paid). When the earned amount exceeds the paid amount, the difference is reduction in the reconciliation (-); when the paid amount exceeds the earned amount the difference is an addition to the reconciliation (+).	
	<u>115,028.67</u>
Change in Net Position of Governmental Activities	<u><u>\$ (2,702,531.87)</u></u>

*This page intentionally left blank*

## **Proprietary Funds**

*This page intentionally left blank*

**BARNEGAT TOWNSHIP SCHOOL DISTRICT  
PROPRIETARY FUNDS  
STATEMENT OF NET POSITION  
JUNE 30, 2018**

	<b>MAJOR FUNDS</b>					<b>TOTALS</b>
	<b>BUSINESS-TYPE ACTIVITIES - ENTERPRISE FUNDS</b>					
	<b>FOOD SERVICE</b>	<b>COMMUNITY EDUCATION</b>	<b>AFTER CARE</b>	<b>BENGAL CUBS EARLY LEARNING CENTER</b>		
<b>ASSETS</b>						
Current Assets:						
Cash & Cash Equivalents	\$ 384,893.91	\$ -	\$ 214,896.23	\$ 146,866.95		\$ 746,657.09
Accounts Receivable:						
Federal	838.51	-	-	-		838.51
State	42,658.55	-	-	-		42,658.55
Other Receivables	10,566.94	-	16,581.60	2,300.10		29,448.64
Interfund Receivable	-	-	8,264.67	-		8,264.67
Inventories	9,587.48	-	-	-		9,587.48
<b>Total Current Assets</b>	<b>448,545.39</b>	<b>-</b>	<b>239,742.50</b>	<b>149,167.05</b>		<b>837,454.94</b>
Noncurrent Assets:						
Capital Assets	895,831.10	-	-	-		895,831.10
Less: Accumulated Depreciation	(673,857.87)	-	-	-		(673,857.87)
<b>Total Capital Assets, Net</b>	<b>221,973.23</b>	<b>-</b>	<b>-</b>	<b>-</b>		<b>221,973.23</b>
<b>Total Noncurrent Assets</b>	<b>221,973.23</b>	<b>-</b>	<b>-</b>	<b>-</b>		<b>221,973.23</b>
<b>Total Assets</b>	<b>670,518.62</b>	<b>-</b>	<b>239,742.50</b>	<b>149,167.05</b>		<b>1,059,428.17</b>
<b>LIABILITIES</b>						
Current Liabilities:						
Accounts Payable	-	-	450.00	4,110.00		4,560.00
Unearned Revenue	-	-	-	3,395.00		3,395.00
<b>Total Current Liabilities</b>	<b>-</b>	<b>-</b>	<b>450.00</b>	<b>7,505.00</b>		<b>7,955.00</b>
<b>NET POSITION</b>						
Net Investment in Capital Assets	221,973.23	-	-	-		221,973.23
Unrestricted	448,545.39	-	239,292.50	141,662.05		829,499.94
<b>Total Net Position</b>	<b>\$ 670,518.62</b>	<b>\$ -</b>	<b>\$ 239,292.50</b>	<b>\$ 141,662.05</b>		<b>\$ 1,051,473.17</b>

The accompanying Notes to Financial Statements are an integral part of this statement.

**BARNEGAT TOWNSHIP SCHOOL DISTRICT  
PROPRIETARY FUNDS  
STATEMENT OF REVENUES, EXPENSES, AND CHANGES IN FUND NET POSITION  
YEAR ENDED JUNE 30, 2018**

	MAJOR FUNDS				TOTALS
	FOOD SERVICE	COMMUNITY EDUCATION	AFTER CARE	BENGAL CUBS EARLY LEARNING CENTER	
Operating Revenues:					
Charges for Services:					
Daily Sales - Reimbursable Programs	\$ 316,816.30	\$ -	\$ -	\$ -	\$ 316,816.30
Daily Sales - Non-Reimbursable Programs	223,021.10	-	-	-	223,021.10
Program Revenues	-	-	225,837.67	412,979.39	638,817.06
<b>Total Operating Revenues</b>	<b>539,837.40</b>	<b>-</b>	<b>225,837.67</b>	<b>412,979.39</b>	<b>1,178,654.46</b>
Operating Expenses:					
Cost of Sales - Reimbursable Programs	298,886.96	-	-	-	298,886.96
Cost of Sales - Non-Reimbursable Programs	189,823.30	-	-	-	189,823.30
Salaries and Benefits	455,703.97	-	178,883.51	325,164.54	959,752.02
Supplies and Materials	74,934.00	-	4,699.89	1,468.67	81,102.56
Depreciation	38,643.19	-	-	-	38,643.19
Management and Administrative Fees	103,017.14	-	-	-	103,017.14
Other Purchased Services	14,116.99	-	12,623.11	34,020.24	60,760.34
<b>Total Operating Expenses</b>	<b>1,175,125.55</b>	<b>-</b>	<b>196,206.51</b>	<b>360,653.45</b>	<b>1,731,985.51</b>
Operating Income/(Loss)	(635,288.15)	-	29,631.16	52,325.94	(553,331.05)
Nonoperating Revenues (Expenses):					
State Sources:					
State School Lunch Program	11,775.85	-	-	-	11,775.85
Federal Sources:					
National School Lunch Program	433,875.17	-	-	-	433,875.17
National School Breakfast Program	130,350.02	-	-	-	130,350.02
Healthy Hunger-Free Kids Act	13,367.46	-	-	-	13,367.46
Food Distribution Program	105,683.26	-	-	-	105,683.26
Interest Revenue	818.08	66.80	449.88	422.23	1,756.99
Loss on Disposal of Capital Asset	(7,126.68)	-	-	-	(7,126.68)
Miscellaneous	8,845.89	-	-	-	8,845.89
Transfer In/(Out)	-	(39,649.48)	-	-	(39,649.48)
<b>Total Nonoperating Revenues/(Expenses)</b>	<b>697,589.05</b>	<b>(39,582.68)</b>	<b>449.88</b>	<b>422.23</b>	<b>658,878.48</b>
Change in Net Position	62,300.90	(39,582.68)	30,081.04	52,748.17	105,547.43
Total Net Position - Beginning	608,217.72	39,582.68	209,211.46	88,913.88	945,925.74
Total Net Position - Ending	\$ 670,518.62	\$ -	\$ 239,292.50	\$ 141,662.05	\$ 1,051,473.17

The accompanying Notes to Financial Statements are an integral part of this statement.

**BARNEGAT TOWNSHIP SCHOOL DISTRICT  
PROPRIETARY FUNDS  
STATEMENT OF CASH FLOWS  
YEAR ENDED JUNE 30, 2018**

	<b>MAJOR FUNDS</b>				
	<b>BUSINESS-TYPE ACTIVITIES - ENTERPRISE FUNDS</b>				
	<b>FOOD SERVICE</b>	<b>COMMUNITY EDUCATION</b>	<b>AFTER CARE</b>	<b>BENGAL CUBS EARLY LEARNING CENTER</b>	<b>TOTALS</b>
Cash Flows From Operating Activities:					
Receipts from Customers	\$ 541,250.75	\$ -	\$ 247,214.46	\$ 412,889.89	\$ 1,201,355.10
Payments to Employees	(455,703.97)	-	(178,883.51)	(325,164.54)	(959,752.02)
Payments to Suppliers	(653,151.63)	-	(16,873.00)	(31,378.91)	(701,403.54)
Net Cash Provided by/(Used for) Operating Activities	(567,604.85)	-	51,457.95	56,346.44	(459,800.46)
Cash Flows From Noncapital Financing Activities:					
State Sources	11,775.85	-	-	-	11,775.85
Federal Sources	577,592.65	-	-	-	577,592.65
Net Cash Provided by/(Used for) Noncapital Financing Activities	589,368.50	-	-	-	589,368.50
Cash Flows From Capital & Related Financing Activities:					
Purchases of Capital Assets	(62,750.74)	-	-	-	(62,750.74)
Net Cash Provided by/(Used for) Capital & Related Financing Activities	(62,750.74)	-	-	-	(62,750.74)
Cash Flows From Investing Activities:					
Interest & Dividends	818.08	66.80	449.88	422.23	1,756.99
Transfer out	-	(39,649.48)	-	-	(39,649.48)
Net Cash Provided by/(Used for) Investing	818.08	(39,582.68)	449.88	422.23	(37,892.49)
Net Increase/(Decrease) in Cash & Cash Equivalents	(40,169.01)	(39,582.68)	51,907.83	56,768.67	28,924.81
Balances - Beginning of Year	425,062.92	39,582.68	162,988.40	90,098.28	717,732.28
Balances - End of Year	\$ 384,893.91	\$ -	\$ 214,896.23	\$ 146,866.95	\$ 746,657.09
<b>Reconciliation of Operating Income/(Loss) to Net Cash Provided by/(Used for) Operating Activities:</b>					
Operating Income/(Loss)	\$ (635,288.15)	\$ -	\$ 29,631.16	\$ 52,325.94	\$ (582,962.21)
Adjustments to Reconcile Operating Income/(Loss) to Net Cash Provided by/(Used for) Operating Activities:					
Depreciation	38,643.19	-	-	-	38,643.19
Food Distribution Program	105,683.26	-	-	-	105,683.26
Loss on Disposal of Capital Asset	7,126.68	-	-	-	7,126.68
(Increase)/Decrease in Accounts Receivable, Net	(7,432.54)	-	21,376.79	(264.50)	(7,697.04)
(Increase)/Decrease in Inventories	3,086.21	-	-	-	3,086.21
Increase/(Decrease) in Interfund Payable	(78,466.71)	-	-	-	(78,466.71)
Increase/(Decrease) in Unearned Revenue	-	-	-	175.00	175.00
Increase/(Decrease) in Accounts Payable	(2,676.00)	-	450.00	4,110.00	1,434.00
Total Adjustments	65,964.09	-	21,826.79	4,020.50	69,984.59
Net Cash Provided/(Used) by Operating Activities	\$ (569,324.06)	\$ -	\$ 51,457.95	\$ 56,346.44	\$ (512,977.62)

The accompanying Notes to Financial Statements are an integral part of this statement.

*This page intentionally left blank*



## **Fiduciary Fund**

*This page intentionally left blank*

**BARNEGAT TOWNSHIP SCHOOL DISTRICT  
FIDUCIARY FUNDS  
STATEMENT OF FIDUCIARY NET POSITION  
JUNE 30, 2018**

	<u>UNEMPLOYMENT COMPENSATION TRUST</u>	<u>AGENCY FUNDS</u>
<b>ASSETS</b>		
Cash & Cash Equivalents	\$ 753,125.90	\$ 1,368,569.85
Total Assets	<u>753,125.90</u>	<u>\$ 1,368,569.85</u>
<b>LIABILITIES</b>		
Interfund Payable	-	\$ 1,327.76
Payable for Student Related Activities	-	131,382.81
Payroll Deductions & Withholdings	-	<u>1,235,859.28</u>
Total Liabilities	<u>-</u>	<u>\$ 1,368,569.85</u>
<b>NET POSITION</b>		
Restricted - Held in Trust for Unemployment Claims & Other Purposes	<u>753,125.90</u>	
Total Net Position	<u>\$ 753,125.90</u>	

The accompanying Notes to Financial Statements are an integral part of this statement.

**EXHIBIT B-8**

**BARNEGAT TOWNSHIP SCHOOL DISTRICT  
FIDUCIARY FUNDS  
STATEMENT OF CHANGES IN FIDUCIARY NET POSITION  
YEAR ENDED JUNE 30, 2018**

	<b>UNEMPLOYMENT COMPENSATION TRUST</b>
<b>ADDITIONS</b>	
Contributions:	
Plan Member	\$ 56,647.99
Total Contributions	<u>56,647.99</u>
Investment Earnings:	
Interest	<u>1,349.21</u>
Net Investment Earnings	<u>1,349.21</u>
Total Additions	<u>57,997.20</u>
<b>DEDUCTIONS</b>	
Unemployment Claims	-
Scholarships Awarded	<u>-</u>
Total Deductions	<u>-</u>
Change in Net Position	57,997.20
Net Position - Beginning	<u>695,128.70</u>
Net Position - Ending	<u><u>\$ 753,125.90</u></u>

The accompanying Notes to Financial Statements are an integral part of this statement.

**BARNEGAT TOWNSHIP SCHOOL DISTRICT**  
**NOTES TO FINANCIAL STATEMENTS**  
**JUNE 30, 2018**

*This page intentionally left blank*

**BARNEGAT TOWNSHIP SCHOOL DISTRICT  
NOTES TO THE FINANCIAL STATEMENTS  
YEAR ENDED JUNE 30, 2018**

**Note 1. Summary of Significant Accounting Policies**

**Basis of Presentation**

The financial statements of the Barnegat Township School District (hereafter referred to as the “School District”) have been prepared in conformity with generally accepted accounting principles (GAAP) as prescribed by the Governmental Accounting Standards Board (GASB). The Governmental Accounting Standards Board (GASB) is responsible for establishing GAAP for state and local governments through its pronouncements (Statements and Interpretations).

**Reporting Entity**

The School District is a Type II district located in the County of Ocean, State of New Jersey. As a Type II district, the School District functions independently through a Board of Education. The Board is comprised of nine members appointed to three-year terms. These terms are staggered so that three members’ terms expire each year. The District provides a full range of educational services appropriate to grades levels kindergarten through twelfth grade. These include regular, vocational, as well as special education for handicapped youngsters. The School District has an approximate enrollment at June 30, 2018 of 3,132 students.

The primary criterion for including activities within the School District’s reporting entity, as set forth in Section 2100 of the *GASB Codification of Governmental Accounting and Financial Reporting Standards* , is whether:

- ◆ the organization is legally separate (can sue or be sued in their own name);
- ◆ the School District holds the corporate powers of the organization;
- ◆ the School District appoints a voting majority of the organization’s board
- ◆ the School District is able to impose its will on the organization;
- ◆ the organization has the potential to impose a financial benefit/burden on the School District
- ◆ there is a fiscal dependency by the organization on the School District.

There were no additional entities required to be included in the reporting entity under the criteria as described above. Furthermore, the School District is not includable in any other reporting entity on the basis of such criteria.

**Component Units**

GASB Statement No.14, *The Financial Reporting Entity* , provides guidance that all entities associated with a primary government are potential component units and should be evaluated for inclusion in the financial reporting entity. A primary government is financially accountable not only for the organizations that make up its legal entity but also for legally separate organizations that meet the criteria established by GASB Statement No. 14, as amended by GASB Statement No. 39, *Determining Whether Certain Organizations are Component Units* , and GASB 61, *The Financial Reporting Entity: Omnis – an Amendment of GASB Statements No. 14 and No. 34* . The School District had no component units as of for the year ended June 30, 2018.

**BARNEGAT TOWNSHIP SCHOOL DISTRICT  
NOTES TO THE FINANCIAL STATEMENTS  
YEAR ENDED JUNE 30, 2018 (Continued)**

**Note 1. Summary of Significant Accounting Policies (Continued)**

**Basis of Accounting, Measurement Focus and Financial Statement Presentation**

The accounts of the School District are organized on the basis of funds, each of which is considered a separate accounting entity. The operations of each fund are accounted for with a separate set of self-balancing accounts that comprise its assets, deferred outflows of resources, liabilities, deferred inflows of resources, fund equity, revenues, and expenditures or expenses, as appropriate. Governmental resources are allocated to and accounted for in individual funds based upon the purposes for which they are to be spent and the means by which spending activities are controlled.

**A. Government-Wide Financial Statements**

The School District's Government-Wide Financial Statements include a Statement of Net Position and a Statement of Activities. These statements present summaries of Governmental and Business-Type Activities for the School District accompanied by a total column. Fiduciary activities of the School District are not included in these statements.

These statements are presented on an "economic resources" measurement focus and the accrual basis of accounting. Accordingly, all of the School District's assets, deferred outflows of resources, liabilities, and deferred inflows of resources, including capital assets and long-term liabilities, are included in the Statement of Net Position. The Statement of Activities presents changes in net position. Under the accrual basis of accounting, revenues are recognized in the period in which they are earned while expenses are recognized in the period in which the liability is incurred, regardless of the timing of related cash flows. The types of transactions reported as program revenues for the School District are reported in three categories: 1) charges for services, 2) operating grants and contributions, and 3) capital grants and contributions. Internally dedicated resources are reported as general revenues rather than as program revenues. Likewise, general revenues include all property

Certain eliminations have been made to interfund activities, payables, and receivables. All internal balances in the Statement of Net Position have been eliminated except those representing balances between the governmental activities and the business-type activities, which are presented as internal balances and eliminated in the total primary government column. In the Statement of Activities, internal service fund transactions have been eliminated; however, those transactions between governmental and business-type activities have not been eliminated.

**B. Governmental Fund Financial Statements**

Governmental fund financial statements include a Balance Sheet and a Statement of Revenues, Expenditures and Changes in Fund Balances for all major governmental funds and non-major funds aggregated. The School District has presented all major funds that met those qualifications.



**BARNEGAT TOWNSHIP SCHOOL DISTRICT  
NOTES TO THE FINANCIAL STATEMENTS  
YEAR ENDED JUNE 30, 2018 (Continued)**

**Note 1. Summary of Significant Accounting Policies (Continued)**

All governmental funds are accounted for on a spending or “current financial resources” measurement focus and the modified accrual basis of accounting. Accordingly, only current assets and current liabilities are included on the Balance Sheets. (The School District’s deferred outflows of resources and deferred inflows of resources are noncurrent.) The Statement of Revenues, Expenditures and Changes in Fund Balances present increases (revenues and other financing sources) and decreases (expenditures and other financing uses) in net current assets. Under the modified accrual basis of accounting, revenues are recognized in the accounting period in which they become both measurable and available to finance expenditures of the current period. Accordingly, revenues are recorded when received in cash, except that revenues subject to accrual (generally 60 days after year-end) are recognized when due. The primary revenue sources, which have been treated as susceptible to accrual by the School District, are property tax and intergovernmental revenues. Expenditures are recorded in the accounting period in which the related fund liability is incurred. However, debt service expenditures, as well as expenditures related to compensated absences and claims and judgments, are recorded only when payment is due. General capital asset acquisitions are reported as expenditures in governmental funds. Issuance of long-term debt and acquisitions under capital leases are reported as other financing sources.

Interest on invested funds is recognized when earned. Intergovernmental revenues that are reimbursements for specific purposes or projects are recognized in the period in which the expenditures are recorded. All other revenue items are considered to be measurable and available only when cash is received by the School District. Transfers between governmental funds are recorded when the related liability is incurred. These transfers do not represent revenues (expenditures) to the School District and are, therefore, reported as other financing sources (uses) in the governmental fund financial statements.

Since the fund level statements are presented using a different measurement focus and basis of accounting than the government-wide statements, a reconciliation is presented on the page following each fund level statement that summarizes the adjustments necessary to convert the fund level statements into the government-wide presentations.

The School District funds outlays for a particular purpose from both restricted and unrestricted resources. In order to calculate the amounts to report as restricted net position and unrestricted net position in the government-wide financial statements, a flow assumption must be made about the order in which the resources are considered to be applied. When both restricted and unrestricted resources are available for use, it is the School District’s policy to use restricted resources first, then unrestricted resources as they are needed. In order to calculate the amounts to report as restricted, committed, assigned and unassigned fund balance in the governmental fund financial statements a flow assumption must be made about the order in which the resources are considered to be applied. It is the School District’s policy to consider restricted fund balance to have been depleted before any of the components of unrestricted fund balance. Further, when the components of unrestricted fund balance can be used for the same purpose, committed fund balance is depleted first, followed by assigned fund balance. Unassigned fund balance is applied last.

**BARNEGAT TOWNSHIP SCHOOL DISTRICT  
NOTES TO THE FINANCIAL STATEMENTS  
YEAR ENDED JUNE 30, 2018 (Continued)**

**Note 1. Summary of Significant Accounting Policies (Continued)**

The School District reports the following major governmental funds:

**General Fund** - The general fund is the general operating fund of the School District and is used to account for all financial resources except those required to be accounted for in another fund. Included are certain expenditures for vehicles and movable instructional or noninstructional equipment which are classified in the capital outlay sub-fund.

As required by the New Jersey Department of Education the School District includes budgeted capital outlay in this fund. Generally accepted accounting principles as they pertain to governmental entities state that general fund resources may be used to directly finance capital outlays for long-lived improvements as long as the resources in such cases are derived exclusively from unrestricted revenues.

Resources for budgeted capital outlay purposes are normally derived from State of New Jersey Aid, interest earnings and appropriated fund balance. Expenditures are those that result in the acquisition of or additions to capital assets for land, existing buildings, improvements of grounds, construction of buildings, additions to or remodeling of buildings and the purchase of built-in equipment.

**Special Revenue Fund** - The special revenue fund is used to account for the proceeds of specific revenue from state and federal government, other than major capital projects, debt service or proprietary funds, and local appropriations that are restricted or committed to expenditures for specified purposes.

**Debt Service Fund** - The debt service fund is used to account for the accumulation of financial resources that are restricted, committed, or assigned to an expenditure for the payment of general long-term debt principal, interest and related costs of governmental funds.

**C. Proprietary Fund Financial Statements**

Proprietary fund financial statements include a Statement of Net Position, a Statement of Revenues, Expenses and Changes in Fund Net Position, and a Statement of Cash Flows for each major proprietary fund and for the non-major funds aggregated.

Proprietary funds are accounted for using the “economic resources” measurement focus and the accrual basis of accounting. Accordingly, all assets, deferred outflows of resources, liabilities (whether current or noncurrent), and deferred inflows of resources are included on the Statement of Net Position. The Statement of Revenues, Expenses and Changes in Fund Net Position presents increases (revenues) and decreases (expenses) in total net position. Under the accrual basis of accounting, revenues are recognized in the period in which they are earned while expenses are recognized in the period in which the liability is incurred, regardless of the timing of related cash flows.

**BARNEGAT TOWNSHIP SCHOOL DISTRICT  
NOTES TO THE FINANCIAL STATEMENTS  
YEAR ENDED JUNE 30, 2018 (Continued)**

**Note 1. Summary of Significant Accounting Policies (Continued)**

Operating revenues in the proprietary funds are those revenues that are generated from the primary operations of the fund. All other revenues are reported as non-operating revenues. Operating expenses are those expenses that are essential to the primary operations of the fund. All other expenses are reported as non-operating expenses.

The School District reports the following major proprietary funds:

**Food Service Fund** – The food service fund accounts for the financial transactions related to the food service operations of the School District.

**After Care Fund** – The after care fund accounts for the financial transactions related to the after care program operations to the School District.

**Benagal Cubs Early Learning Center Fund** – The bengal cubs early learning center fund accounts for the financial transactions related to the bengal cubs early learning center operations of the School District.

**D. Fiduciary Fund Financial Statements**

Fiduciary fund financial statements include a Statement of Net Position. The School District’s fiduciary funds include Agency and Private-Purpose Trust Funds. Private Purpose Trust and Agency Funds are used to account for and report assets held by the School District in a trustee capacity or as an agent for individuals, private organizations, and other governments. Private Purpose Trust and Agency Funds are accounted for on a spending or “economic resources” measurement focus and the accrual basis of accounting as are the proprietary funds explained above.

The School District reports the following fiduciary funds:

**Private Purpose Trust Funds** - Private-purpose trust funds are used to account for the principal and income for trust arrangements that benefit individuals, private organizations, or other governments. The School District currently maintains the following private purpose trust funds:

Unemployment Trust Fund – Revenues consist of employee payroll withholdings, interest income, and contributions through the annual budget process of the School District. Expenditures consist of unemployment reimbursement claims.

**Agency Funds** - Agency funds (payroll and student activity funds) are assets held by a governmental entity either as trustee or as an agent for other parties and cannot be used to finance the governmental entities own operating programs.

**Budgets/Budgetary Control**

Annual appropriated budgets are prepared in the spring of each year for the general, special revenue and debt service funds. The budgets are submitted to the county office. In accordance with P.L.2011 c.202, which became effective January 17, 2012, the School District eliminated the April annual voter referendum on budgets which met the statutory tax levy cap limitations and the board of education members are elected at the November general election. Budgets are prepared using the modified accrual basis of accounting. The legal level of budgetary control is established at line item accounts within each fund. Line item accounts are defined as the lowest (most specific) level of detail as established pursuant to the minimum chart of accounts referenced in N.J.A.C. 6A:23-2-2(f)1. Transfers of appropriations may be made by School Board resolution at any time during the fiscal year in accordance with N.J.A.C. 6A:23-2-11.

**BARNEGAT TOWNSHIP SCHOOL DISTRICT  
NOTES TO THE FINANCIAL STATEMENTS  
YEAR ENDED JUNE 30, 2018 (Continued)**

**Note 1. Summary of Significant Accounting Policies (Continued)**

Formal budgetary integration into the accounting system is employed as a management control device during the year. For governmental funds there are no substantial differences between the budgetary basis of accounting and generally accepted accounting principles with the exception of the legally mandated revenue recognition of the one or more June state aid payment for budgetary purposes only and the special revenue fund as noted below. Encumbrance accounting is also employed as an extension of formal budgetary integration in the governmental fund types. Unencumbered appropriations lapse at fiscal year-end.

The accounting records of the special revenue fund are maintained on the grant accounting budgetary basis. The grant accounting budgetary basis differs from GAAP in that the grant accounting budgetary basis recognizes encumbrances as expenditures and also recognizes the related revenues, whereas the GAAP basis does not. Sufficient supplemental records are maintained to allow for the presentation of GAAP basis financial reports.

The budget, as detailed on Exhibit C-1, Exhibit C-2, and Exhibit I-3, includes all amendments to the adopted budget, if any.

Exhibit C-3 presents a reconciliation of the general fund revenues and special revenue fund revenues and expenditures from the budgetary basis of accounts as presented in the general fund budgetary comparison schedules and the special revenue fund budgetary comparison schedule to the GAAP basis of accounting as presented in the Statement of Revenues, Expenditures and Changes in Fund Balance – Governmental Funds. Note that the School District does not report encumbrances outstanding at fiscal year-end as expenditures in the general fund since the general fund budget follows modified accrual basis with the exception of the revenue recognition policy for the last state aid payments.

**Encumbrances**

Under encumbrance accounting purchase orders, contracts and other commitments for the expenditure of resources are recorded to reserve a portion of the applicable appropriation. Open encumbrances in governmental funds other than the special revenue fund are reported as assigned fund balances at fiscal year-end as they do not constitute expenditures or liabilities but rather commitments related to unperformed contracts for goods and services.

Open encumbrances in the special revenue fund for which the School District has received advances are reflected in the balance sheet as a reduction of the accounts receivables or as unearned revenue at fiscal year-end.

The encumbered appropriation authority carries over into the next fiscal year. An entry will be made at the beginning of the next fiscal year to increase the appropriation reflected in the certified budget by the outstanding encumbrance amount as of the current fiscal year-end.

**BARNEGAT TOWNSHIP SCHOOL DISTRICT  
NOTES TO THE FINANCIAL STATEMENTS  
YEAR ENDED JUNE 30, 2018 (Continued)**

**Note 1. Summary of Significant Accounting Policies (Continued)**

**Cash, Cash Equivalents and Investments**

Cash and Cash equivalents include petty cash, change funds, cash in banks and all highly liquid investments with a maturity of three months or less at the time of purchase and are stated at cost plus accrued interest. U.S. Treasury and agency obligations and certificates of deposit with maturities of one year or less when purchased are considered cash equivalents and stated at cost.

Investments are stated at fair value in accordance with Governmental Accounting Standards Board (GASB). New Jersey school districts are limited as to the types of investments and types of financial institutions they may invest in. N.J.S.18A:20-37 provides a list of permissible investments that may be purchased by New Jersey school districts.

*N.J.S.A.17:9-41* et. Seq. establishes the requirements for the security of deposits of governmental units. The statute requires that no governmental unit shall deposit public funds in a public depository unless such funds are secured in accordance with the Governmental Unit Deposit Protection Act (“GUDPA”). GUDPA was enacted in 1970 to protect governmental units from loss of funds on deposit with a failed banking institution in New Jersey. Public depositories include Savings and Loan institutions, banks (both state and national banks) and savings banks the deposits of which are federally insured. All public depositories must pledge collateral, having a market value at least equal to five percent of the average daily balance of collected public funds, to secure the deposits of governmental units. If a public depository fails, the collateral it has pledged, plus the collateral of all other public depositories, is available to pay the full amount of their deposits to the governmental units.

For purposes of the statement of cash flows, the School District considers all highly liquid investments (including restricted assets) with a maturity when purchased of twelve months or less and all local government investment pools to be cash equivalents.

**Tuition Receivable/Payable**

Tuition rates were established by the receiving School District based on estimated costs. The charges are subject to adjustment when the actual costs are determined.

**Inventories**

Inventories are valued at cost, using the first-in/first-out (FIFO) method. The costs of inventories are recorded as expenditures when consumed rather when purchased.

**Interfund Receivables/Payables**

Interfund receivables/payables represent amounts that are owed, other than charges for goods or services rendered to/from a particular fund in the School District and that are due within one year. As previously mentioned, these amounts are eliminated in the governmental and business-type columns of the Statement of Net Position, except for the net residual amounts due between governmental and business-type activities, which are presented as Internal Balances in the Statement of Net Position.

**BARNEGAT TOWNSHIP SCHOOL DISTRICT  
NOTES TO THE FINANCIAL STATEMENTS  
YEAR ENDED JUNE 30, 2018 (Continued)**

**Note 1. Summary of Significant Accounting Policies (Continued)**

**Capital Assets**

Capital assets are reported in the applicable governmental or business-type activities column in the government-wide financial statements. Purchased or constructed assets are recorded at actual cost or estimated historical cost if actual cost is unavailable. Donated capital assets are recorded at estimated fair market value at the date of donation. All reported capital assets except land and construction in progress are depreciated. The costs of normal maintenance and repairs that do not add to the value of the asset or materially extend asset lives are not capitalized. The School District does not possess any infrastructure. The School District has established a threshold of \$2,000 for capitalization of depreciable assets.

Capital assets of the School District are depreciated or amortized using the straight-line method over the following estimated useful lives:

Description	Governmental Activities Estimated Lives	Business-Type Activities Estimated Lives
Land Improvements	10-20 Years	N/A
Building and improvements	10-50 Years	N/A
Furniture and Equipment	5-20 Years	5-12 Years
Vehicles	5-10 Years	4-6 Years

**Compensated Absences**

Compensated absences are those absences for which employees will be paid, such as vacation, sick leave and sabbatical leave. A liability for compensated absences that are attributable to services already rendered, and that are not contingent on a specific event that is outside the control of the School District and its employees, is accrued as the employees earn the rights to the benefits. Compensated absences that relate to future services, or that are contingent on a specific event that is outside the control of the School District and its employees, are accounted for in the period in which such services are rendered or in which such events take place.

The entire compensated absences liability is reported on the government-wide financial statements and proprietary fund financial statements. Compensated absences liability is not recorded in the governmental funds. Instead expenditures are recognized in the governmental funds as payments come due each period, for example, as a result of resignations or retirements.

**Unearned Revenue**

Unearned revenue arises when assets are recognized before revenue recognition criteria have been satisfied and is recorded as a liability until the revenue is both measureable and the School District is eligible to realize the revenue.

**BARNEGAT TOWNSHIP SCHOOL DISTRICT  
NOTES TO THE FINANCIAL STATEMENTS  
YEAR ENDED JUNE 30, 2018 (Continued)**

**Note 1. Summary of Significant Accounting Policies (Continued)**

**Accrued Liabilities and Long-Term Obligations**

All payables, accrued liabilities, and long-term obligations are reported in the government-wide financial statements, and all payables, accrued liabilities and long-term obligations payable from proprietary funds are reported on the proprietary fund financial statements. In general, government fund payables and accrued liabilities that, once incurred, are paid in a timely manner and in full from current financial resources, are reported as obligations of the funds. However, claims and judgments, compensated absences, special termination benefits and contractually required pension contributions that will be paid from governmental funds, are reported as a liability in the fund financial statements only to the extent that they are normally expected to be paid with expendable available financial resources.

**Accounting Estimates**

The preparation of financial statements in conformity with accounting principles generally accepted in the United States of America requires management to make estimates and assumption that affect certain reported amounts reported in the financial statements and accompanying note disclosures. Actual results could differ from those estimates.

**Interfund Activity**

Transfers between governmental and business-type activities on the government-wide statements are reported in the same manner as general revenues. Exchange transactions between funds are reported as revenues in the seller funds and as expenditures/expenses in the purchaser funds. Flows of cash or goods from one fund to another without a requirement for repayment are reported as interfund transfers. Interfund transfers are reported as other financing sources/uses in governmental funds and after non-operating revenues/expenses in proprietary funds. Reimbursements from funds responsible for particular expenditures/expenses to the funds that initially paid for them are not presented on the financial statements. As a general rule the effect of interfund activity has been eliminated from the government-wide financial statements.

**Deferred Outflows and Deferred Inflows of Resources**

In addition to assets, the Statement of Net Position will sometimes report a separate section for deferred outflows of resources. This separate financial statement element, deferred outflows of resources, represents a consumption of net position that applies to a future period(s) and so will not be recognized as an outflow of resources (expense/expenditure) until then.

In addition to liabilities, the statement of net position will sometimes report a separate section for deferred inflows of resources. This separate financial statement element, deferred inflows of resources, represents an acquisition of net position that applies to a future periods and so will not be recognized as an inflow of resources (revenue) until that time.

**BARNEGAT TOWNSHIP SCHOOL DISTRICT  
NOTES TO THE FINANCIAL STATEMENTS  
YEAR ENDED JUNE 30, 2018 (Continued)**

**Note 1. Summary of Significant Accounting Policies (Continued)**

**Deferred Loss on Refunding Debt**

Deferred loss on refunding debt arising from the issuance of the refunding bonds is recorded as deferred outflows of resources. It is amortized in a systematic and rational manner over the shorter of the duration of the related debt or the new debt issues as a component of interest expense.

**Bond Premiums, Discounts and Issuance Costs**

In the government-wide financial statements and in the proprietary fund financial statements, bond premiums and discounts are deferred and amortized over the life of the bonds using the effective interest method. Bonds payable are reported net of the applicable bond premium or discount. Bond issuance costs are expensed when bonds are issued.

In governmental fund financial statements, bond premiums and discounts, as well as debt issuance costs are recognized in the current period. The face amount of the debt is reported as other financing sources. Premiums received on debt issuance are also reported as other financing sources. Issuance costs, whether or not withheld from the actual debt proceeds, are reported as debt service expenditures.

**Pensions**

For purposes of measuring the net pension liability, deferred outflows of resources and deferred inflows of resources related to pensions, and pension expense, information about the pension plan's fiduciary net position of the Public Employees' Retirement System (PERS) and Teacher's Pension and Annuity Fund (TPAF) and additions to/deductions from the PERS's and TPAF's fiduciary net position have been determined on the same basis as they are reported by the plans. For this purpose, benefit payments (including refunds of employee contributions) are recognized when due and payable in accordance with the benefit terms. Investments are reported at fair value.

**Fund Balance**

In accordance with Government Accounting Standards Board 54, *Fund Balance Reporting and Governmental Fund Type Definitions*, fund balances in the governmental funds financial statements are classified into the following five categories, as defined below:

Non-spendable – This classification includes amounts that cannot be spent because they are either not in spendable form or are legally or contractually required to be maintained intact. Non-spendable items are not expected to be converted to cash or are not expected to be converted to cash within the next year.

Restricted – This classification includes amounts for which constraints have been placed on the use of the resources either externally imposed by creditors (such as through a debt covenant), grantors, contributors, or laws or regulations of other governments, or imposed by law through constitutional provisions or enabling legislation.



**BARNEGAT TOWNSHIP SCHOOL DISTRICT  
NOTES TO THE FINANCIAL STATEMENTS  
YEAR ENDED JUNE 30, 2018 (Continued)**

**Note 1. Summary of Significant Accounting Policies (Continued)**

Committed – This classification includes amounts that can be used only for specific purposes pursuant to constraints imposed by formal action of the Board of Education. These amounts cannot be used for any other purpose unless the Board of Education removes or changes the specified use by taking the same type of action (resolution) that was employed when the funds were initially committed. This classification also includes contractual obligations to the extent that existing resources have been specifically committed for use in satisfying those contractual requirements.

Assigned – This classification includes amounts that are constrained by the School District’s intent to be used for a specific purpose but are neither restricted nor committed. This intent can be expressed by the Board of Education or through the Board of Education delegating this responsibility to the business administrator through the budgetary process.

Unassigned – This classification includes the residual fund balance for the General Fund. The Unassigned classification also includes negative residual fund balance of any other governmental fund that cannot be eliminated by offsetting of Assigned fund balance amounts.

When an expenditure is incurred for purposes for which both restricted and unrestricted fund balance is available, it is the School District’s policy to consider restricted funds to have been spent first. When an expenditure is incurred for which committed, assigned, or unassigned fund balances are available, it is the School District’s policy to consider amounts to have been spent first out of committed funds, then assigned funds, and finally unassigned funds, as needed, unless the Board has provided otherwise in its commitment or assignment actions.

**Net Position**

Net position, represents the difference between summation of assets and deferred outflows of resources, and the summation of liabilities and deferred inflows of resources. Net position is classified into the following three components:

Net Investment in Capital Assets – This components represents capital assets, net of accumulated depreciation, net of outstanding balances of borrowings used for acquisition, construction, or improvement of those assets.

Restricted – This component of net position is reported as restricted when there are limitations imposed on their use either through the enabling legislation adopted by the School District or through external restrictions imposed by creditors, grantors or laws or regulations of other governments.

Unrestricted – This component of net position is reported as unrestricted when it does not meet the criteria of the other two components of net position.

**Subsequent Events**

Management has reviewed and evaluated all events and transactions that occurred between June 30, 2018 and February 8, 2019, the date that the financial statements were available for issuance, for possible disclosure and recognition in the financial statements, and no items have come to the attention of the School District that would require disclosure.

**BARNEGAT TOWNSHIP SCHOOL DISTRICT  
NOTES TO THE FINANCIAL STATEMENTS  
YEAR ENDED JUNE 30, 2018 (Continued)**

**Note 1. Summary of Significant Accounting Policies (Continued)**

**Impact of Recently Issued Accounting Principles**

Adopted Accounting Pronouncements

The following GASB Statements became effective for the fiscal year ended June 30, 2018:

Statement No. 75, *Accounting and Financial Reporting for Post-employment Benefits Other than Pensions*. This Statement replaces the requirements of Statement No. 45, *Accounting and Financial Reporting by Employers for Post-employment Benefits Other Than Pensions*, as amended, and No. 57, *OPEB Measurements by Agency Employers and Agent Multi-Employer Plans*, for OPEB Statement No. 74, *Financial Reporting for Post-employment Benefit Plans Other Than Pension Plans*, establishes new accounting and financial reporting requirements for OPEB Plans.

Statement No. 82, *Pension Issues – an amendment of GASB Statements No. 67, 68 and No. 73*. The objective of this Statement is to address certain issues that have been raised with respect to Statements No. 67, *Financial Reporting for Pension Plans*, No. 68, *Accounting and Financial Reporting for Pensions*, and No. 73, *Accounting and Financial Reporting for Pensions and Related Assets That Are Not within the Scope of GASB Statement 68, and Amendments to Certain Provisions of GASB Statements 67 and 68*. This Statement will be effective for the year ended June 30, 2018.

Recently Issued Accounting Pronouncements

The GASB has issued the following Statements which will become effective in future fiscal years as shown below:

Statement No. 83, *Certain Asset Retirement Obligations*. An asset retirement obligation is a legally enforceable liability associated with the retirement of a tangible capital asset. Statement No. 83 establishes guidance for determining the timing and pattern of recognition for liabilities and corresponding deferred outflow of resources related to such obligations. The requirements of this Statement are effective for reporting periods beginning after June 15, 2018. Management does not expect this Statement to have a material impact on the School District's financial statements.

Statement No. 84, *Fiduciary Activities*. The Statement intends to improve guidance regarding the identification of fiduciary activities for accounting and financial reporting purposes and how those activities should be reported. To that end, Statement No. 84 establishes criteria for identifying fiduciary activities of all state and local governments and clarifies whether and how business-type activities should report their fiduciary activities. Statement No. 84 is effective for reporting periods beginning after December 15, 2018. Management has not yet determined the potential impact on the School District's financial statements.

Statement No. 87, *Leases*. Statement No. 87 establishes a single approach to accounting for and reporting leases by state and local governments. The GASB based the new standard on the principle that leases are financing of the right to use an underlying asset. Statement No. 87 is effective for reporting periods beginning after December 15, 2019. Management has not yet determined the potential impact on the School District's financial statements.

**BARNEGAT TOWNSHIP SCHOOL DISTRICT  
NOTES TO THE FINANCIAL STATEMENTS  
YEAR ENDED JUNE 30, 2018 (Continued)**

**Note 1. Summary of Significant Accounting Policies (Continued)**

Statement No. 88, *Certain Disclosures Related to Debt, Including Direct Borrowings and Direct Placements*. The Governmental Accounting Standards Board (GASB) has issued a new standard with guidance the GASB believes will enhance debt-related disclosures in notes to financial statements, including those addressing direct borrowings and direct placements. The new standard clarifies which liabilities governments should include in their note disclosures related to debt. The requirements of this Statement are effective for reporting periods beginning after June 15, 2018. Management has not yet determined the potential impact on the School District's financial statements.

**Note 2. Deposits and Investments**

**Deposits**

**Custodial Credit Risk** – Custodial credit risk is the risk that, in the event of a bank failure, the Board's deposits may not be recovered. Although the Board does not have a formal policy regarding custodial credit risk, NJSA 17:9-41 et seq. requires that the governmental units shall deposit public funds in public depositories protected from loss under the provisions of GUDPA. Under the Act, the first \$250,000 of governmental deposits in each insured depository is protected by FDIC. Public fund owned by the Board in excess of FDIC insured amounts are protected by GUDPA. However, GUDPA does not protect intermingled trust funds such as salary withholdings, student activity fund or other funds that may pass to the Board relative to the happening of a future condition. Such funds are shown as Uninsured and Uncollateralized in the schedule below. As of June 30, 2018, the School District's bank balance of \$20,595,228.33 was exposed to custodial credit risk as follows:

Insured under FDIC and GUDPA	\$ 17,132,601.70
Uninsured and Uncollateralized	3,462,626.63
Total	\$ 20,595,228.33

**Investments**

The School District had no investments at June 30, 2018.

**Note 3. Reserve Accounts**

**Capital Reserve**

A capital reserve account was established by the School District for the accumulation of funds for use as capital outlay expenditures in subsequent fiscal years. The capital reserve account is maintained in the general fund and its activity is included in the general fund annual budget.

**BARNEGAT TOWNSHIP SCHOOL DISTRICT  
NOTES TO THE FINANCIAL STATEMENTS  
YEAR ENDED JUNE 30, 2018 (Continued)**

**Note 3. Reserve Accounts (Continued)**

Funds placed in the capital reserve account are restricted to capital projects in the School District's approved Long Range Facilities Plan (LRFP). Upon submission of the LRFP to the department, a School District may increase the balance in the capital reserve by appropriating funds in the annual general fund budget certified for taxes or by transfer by board resolution at year-end (June 1 to June 30) of any unanticipated revenue or unexpended line-item appropriation amounts, or both. A School District may also appropriate additional amounts when the express approval of the voters has been obtained either by a separate proposal at budget time or by a special question at one of the four special elections authorized pursuant *N.J.S.A.19:60-2*. Pursuant to *N.J.A.C.6:23A-14.1(g)*, the balance in the account cannot at any time exceed the local support costs of uncompleted capital projects in its approved LRFP.

The activity of the capital reserve for the July 1, 2017 to June 30, 2018 fiscal year is as follows:

Beginning Balance, July 1, 2017		\$ 2,896,776.00
Increased by:		
Deposits Approved by Board		182,114.00
		3,078,890.00
Decreased by:		
Budget Withdrawals		(877,000.00)
Ending Balance, June 30, 2018		\$ 2,201,890.00

The June 30, 2018 LRFP balance of local support costs of uncompleted capital projects at June 30, 2018 is \$16,115,598. The withdrawals from the capital reserve were for use in a DOE approved facilities project, consistent with the School District's Long Rang Facilities Plan.

Emergency Reserve

The School District established an emergency reserve account in June of 2015 for the accumulation of funds for use in accordance with N.J.S.A. 18A: 7F-41c(1) to finance unanticipated general fund expenditures.

The activity of the emergency reserve for the July 1, 2017 to June 30, 2018 fiscal year is as follows:

Beginning Balance, July 1, 2017		\$ 525,000.00
Increased by:		
Deposits Approved by Board		250,000.00
		775,000.00
Decreased by:		
Budget Withdrawals		(250,000.00)
Ending Balance, June 30, 2018		\$ 525,000.00

**BARNEGAT TOWNSHIP SCHOOL DISTRICT  
NOTES TO THE FINANCIAL STATEMENTS  
YEAR ENDED JUNE 30, 2018 (Continued)**

**Note 3. Reserve Accounts (Continued)**

Maintenance Reserve

The School District established a maintenance reserve account in June of 2019 for the accumulation of funds for use as required maintenance of a facility in subsequent fiscal years.

Funds placed in the maintenance reserve account are restricted to maintenance projects in the School District's approved Maintenance Plan (M-1). A School District may increase the balance in the maintenance reserve account by appropriating funds in the annual general fund budget certified for taxes or by transfer by Board resolution at year-end of any unanticipated revenue or unexpended line-item appropriation amounts, or both. The balance in the account cannot at any time exceed four percent of the replacement cost of the school district's school facilities for the current year.

The activity of the maintenance reserve for the July 1, 2017 to June 30, 2018 fiscal year is as follows:

Beginning Balance, July 1, 2017	\$	2,421,820.00
Increased by:		
Deposits Approved by Board		300,000.00
		2,721,820.00
Decreased by:		
Budget Withdrawals		(300,000.00)
Ending Balance, June 30, 2018	\$	2,421,820.00

**Note 4. Accounts Receivable**

Accounts receivable at June 30, 2018 consisted of accounts and intergovernmental grants. All receivables are considered collectible in full due to the stable condition of state and federal programs, the current fiscal year guarantee of federal funds and the budgetary control of New Jersey governmental entities. Accounts receivable in the School District's governmental and business-type activities as of June 30, 2018, consisted of the following:

<u>Description</u>	Governmental Funds		Total Governmental Activities
	<u>General Fund</u>	<u>Special Revenue Fund</u>	
Federal Awards	\$ -	\$ 20,268.20	\$ 20,268.20
State Awards	652,012.52	-	652,012.52
Other	73,168.86	4,026.09	77,194.95
Total	\$ 725,181.38	\$ 24,294.29	\$ 749,475.67

<u>Description</u>	Proprietary Funds		Total Business-Type Activities
	<u>Food Service Fund</u>	<u>Other Proprietary Funds</u>	
Federal Awards	\$ 838.51	\$ -	\$ 838.51
State Awards	42,658.55	-	42,658.55
Other	10,566.94	18,881.70	29,448.64
Total	\$ 54,064.00	\$ 18,881.70	\$ 72,945.70

**BARNEGAT TOWNSHIP SCHOOL DISTRICT  
NOTES TO THE FINANCIAL STATEMENTS  
YEAR ENDED JUNE 30, 2018 (Continued)**

**Note 5. Capital Assets**

Capital assets activity for the year ended June 30, 2018 was as follows:

	Governmental Activities			
	Balance July 1, <u>2017</u>	<u>Additions</u>	<u>Retirements and Transfers</u>	Balance June 30, <u>2018</u>
<b>Governmental Activities:</b>				
Capital assets not being depreciated:				
Land	\$ 11,696,706.00	\$ -	\$ -	\$ 11,696,706.00
Total Capital Assets not being depreciated	<u>11,696,706.00</u>	<u>-</u>	<u>-</u>	<u>11,696,706.00</u>
Capital Assets being depreciated:				
Land Improvements	8,381,910.00	56,927.50	-	8,438,837.50
Buildings and Improvements	143,351,250.65	933,840.31	-	144,285,090.96
Equipment	12,657,390.34	511,066.60	-	13,168,456.94
Total Capital Assets being depreciated	<u>164,390,550.99</u>	<u>1,501,834.41</u>	<u>-</u>	<u>165,892,385.40</u>
Less: Accumulated Depreciation:				
Land Improvements	(4,869,427.00)	(362,984.75)	-	(5,232,411.75)
Buildings and Improvements	(43,359,897.00)	(4,507,513.12)	-	(47,867,410.12)
Equipment	(10,298,694.00)	(526,307.38)	-	(10,825,001.38)
Total Accumulated Depreciation	<u>(58,528,018.00)</u>	<u>(5,396,805.25)</u>	<u>-</u>	<u>(63,924,823.25)</u>
Total Capital Assets being depreciated, net	<u>105,862,532.99</u>	<u>(3,894,970.84)</u>	<u>-</u>	<u>101,967,562.15</u>
Total Governmental Activities Capital Assets, net	<u>\$ 117,559,238.99</u>	<u>\$ (3,894,970.84)</u>	<u>\$ -</u>	<u>\$ 113,664,268.15</u>
<b>Business-Type Activities</b>				
	Business-Type Activities			
	Balance July 1, <u>2017</u>	<u>Additions</u>	<u>Retirements and Transfers</u>	Balance June 30, <u>2018</u>
<b>Business-Type Activities:</b>				
Capital assets being depreciated:				
Equipment	\$ 877,407.40	\$ 62,750.70	\$ (44,327.00)	\$ 895,831.10
Total Capital Assets being depreciated	<u>877,407.40</u>	<u>62,750.70</u>	<u>(44,327.00)</u>	<u>895,831.10</u>
Less: Accumulated Depreciation:				
Equipment	(672,415.00)	(38,643.19)	37,200.32	(673,857.87)
Total Capital Assets being depreciated, net	<u>(672,415.00)</u>	<u>(38,643.19)</u>	<u>37,200.32</u>	<u>(673,857.87)</u>
Total Business-Type Activities Capital Assets, net	<u>\$ 204,992.40</u>	<u>\$ 24,107.51</u>	<u>\$ (7,126.68)</u>	<u>\$ 221,973.23</u>

**BARNEGAT TOWNSHIP SCHOOL DISTRICT  
NOTES TO THE FINANCIAL STATEMENTS  
YEAR ENDED JUNE 30, 2018 (Continued)**

**Note 5. Capital Assets (Continued)**

Depreciation expense was charged to functions/programs of the School District as follows:

<u>Governmental Activities</u>	
Instruction:	
Regular Instruction	\$ 2,068,957.87
Special Education Instruction	690,697.40
Other Instruction	216,641.96
Support Services:	
Tuition	264,815.35
Student & Instruction Related Services	715,892.54
General Administrative	74,405.97
School Administrative Services	213,321.13
Central Services	68,767.36
Administrative Info. Technology	41,285.43
Plant Operations & Maintenance	663,826.76
Pupil Transportation	378,193.48
	<u>5,396,805.25</u>
Total Depreciation Expense - Governmental Activities	<u>\$ 5,396,805.25</u>

**Note 6. Interfund Receivables, Payables and Transfers**

Individual fund receivables/payables balances at June 30, 2018 are as follows:

<u>Fund</u>	<u>Interfund Receivables</u>	<u>Interfund Payables</u>
General Fund	\$ 7,931.94	\$ 8,264.67
Special Revenue Fund	-	6,604.18
Enterprise Fund	8,264.67	-
Agency Fund	-	1,327.76
	<u>\$ 16,196.61</u>	<u>\$ 16,196.61</u>

The interfund receivables and payables above predominately resulted from payment made by certain funds on behalf of other funds. All interfund balances are expected to be repaid within one year.

There were no interfund transfers for the year ended June 30, 2018.

**BARNEGAT TOWNSHIP SCHOOL DISTRICT  
NOTES TO THE FINANCIAL STATEMENTS  
YEAR ENDED JUNE 30, 2018 (Continued)**

**Note 7. Long-Term Obligations**

During the fiscal year-ended June 30, 2018 the following changes occurred in long-term obligations for the governmental and business-type activities:

	Balance <u>June 30, 2017</u>	<u>Additions</u>	<u>Reductions</u>	Balance <u>June 30, 2018</u>	Balance Due Within <u>One Year</u>
Governmental Activities:					
General Obligation Bonds	\$ 31,165,000.00	\$ -	\$ 1,530,000.00	\$29,635,000.00	\$ 1,570,000.00
Capital Leases	3,335,000.00	-	245,000.00	3,090,000.00	260,000.00
Unamortized Bond Premiums	868,499.00	-	80,583.19	787,915.81	80,583.19
Compensated Absences	1,763,865.94	-	115,028.67	1,648,837.27	-
Net Pension Liability	20,882,314.00	-	4,891,789.00	15,990,525.00	-
OPEB Liability	-	-	-	-	-
	<u>\$ 58,014,678.94</u>	<u>\$ -</u>	<u>\$ 6,862,400.86</u>	<u>\$51,152,278.08</u>	<u>\$ 1,910,583.19</u>

For governmental activities, the bonds payable are liquidated from the School District's debt service fund. Compensated absences, capital leases, unamortized bond premiums and the net pension liability are liquidated by the general fund.

**Bonds Payable**

The voters of the municipality through referendums authorize bonds in accordance with State Law. All bonds are retired in serial installments within the statutory period of usefulness.

On April 24, 2012, the School District refunded \$6,105,000 of General Obligation Bonds. The General Obligation Bonds were issued at interest rates varying from 2.00% to 5.00% and mature on July 15, 2024.

On February 24, 2014, the School District refinanced \$8,000,000 of the Refunding Bonds of 2004 into the new 2014 Refunding School Bonds. \$7,600,000 Refunding School Bonds dated February 24, 2015, due in annual installments through April 1, 2025, bearing interest at various rates from 2.00% to 5.00% per annum.

On November 10, 2015, the School District refinanced \$20,040,000 of the Series 2007 Bonds into the new 2015 Refunding School Bonds. \$20,825,000 Refunding School Bonds dated December 3, 2015, due in annual installments through April 15, 2032, bearing interest at various rates from 2.00% to 5.00% per annum.



**BARNEGAT TOWNSHIP SCHOOL DISTRICT  
NOTES TO THE FINANCIAL STATEMENTS  
YEAR ENDED JUNE 30, 2018 (Continued)**

**Note 7. Long-Term Obligations (Continued)**

Fiscal Year Ending <u>June 30,</u>	<u>Principal</u>	<u>Interest</u>	<u>Total</u>
2019	\$ 1,570,000.00	\$ 1,121,443.76	\$ 2,691,443.76
2020	1,625,000.00	1,058,243.76	2,683,243.76
2021	1,690,000.00	999,593.76	2,689,593.76
2022	1,760,000.00	920,593.76	2,680,593.76
2023	1,850,000.00	834,968.76	2,684,968.76
2024-2028	10,840,000.00	2,932,568.80	13,772,568.80
2029-2033	10,300,000.00	884,481.28	11,184,481.28
	<u>\$ 29,635,000.00</u>	<u>\$ 8,751,893.88</u>	<u>\$ 38,386,893.88</u>

**Capital Lease Payable**

On May 10, 2012, the School District entered into a lease purchase agreement in the amount of \$4,135,000 for an energy savings improvement program. The lease obligation was issued at an interest rate of 2.94% and matures on May 1, 2027. The following is a schedule of the remaining future minimum lease payments under this capital lease and the present value of the net minimum lease payments at June 30, 2018:

Fiscal Year Ending <u>June 30,</u>	<u>Total</u>
2019	\$ 350,846.00
2020	363,202.00
2021	374,970.00
2022	386,150.00
2023	396,742.00
2024-2027	<u>1,710,540.00</u>
Total Minimum Lease Payments	3,582,450.00
Less: Amount Representing Interest	<u>(492,450.00)</u>
Present Value of Minimum Lease Payments	<u>\$ 3,090,000.00</u>

Amortization of the leased equipment and improvements under capital assets is included with depreciation expense.

**Bonds Authorized but not Issued**

As of June 30, 2018, the School District had no bonds authorized but not issued.

**BARNEGAT TOWNSHIP SCHOOL DISTRICT  
NOTES TO THE FINANCIAL STATEMENTS  
YEAR ENDED JUNE 30, 2018 (Continued)**

**Note 8. Pension Plans**

**A. Public Employees' Retirement System (PERS)**

**Plan Description** - The State of New Jersey, Public Employees' Retirement System (PERS) is a cost-sharing multiple-employer defined benefit pension plan administered by the State of New Jersey, Division of Pensions and Benefits (the Division). For additional information about PERS, please refer to Division's Comprehensive Annual Financial Report (CAFR) which can be found at <http://www.nj.gov/treasury/pensions/financial-reports.shtml>.

The vesting and benefit provisions are set by *N.J.S.A. 43:15A*. PERS provides retirement, death and disability benefits. All benefits vest after ten years of service, except for medical benefits, which vest after 25 years of service or under the disability provisions of PERS.

The following represents the membership tiers for PERS:

<u>Tier</u>	<u>Definition</u>
1	Members who were enrolled prior to July 1, 2007
2	Members who were eligible to enroll on or after July 1, 2007 and prior to November 2, 2008
3	Members who were eligible to enroll on or after November 2, 2008 and prior to May 22, 2010
4	Members who were eligible to enroll on or after May 22, 2010 and prior to June 28, 2011
5	Members who were eligible to enroll on or after June 28, 2011

Service retirement benefits of  $1/55^{\text{th}}$  of final average salary for each year of service credit is available to tiers 1 and 2 members upon reaching age 60 and to tier 3 members upon reaching age 62. Service retirement benefits of  $1/60^{\text{th}}$  of final average salary for each year of service credit is available to tier 4 members upon reaching age 62 and tier 5 members upon reaching age 65. Early retirement benefits are available to tiers 1 and 2 members before reaching age 60, tiers 3 and 4 before age 62 with 25 or more years of service credit and tier 5 with 30 or more years of service credit before age 65. Benefits are reduced by a fraction of a percent for each month that a member retires prior to the age at which a member can receive full early retirement benefits in accordance with their respective tier. Tier 1 members can receive an unreduced benefit from age 55 to age 60 if they have at least 25 years of service. Deferred retirement is available to members who have at least 10 years of service credit and have not reached the service retirement age for the respective tier.

**Contributions** - The contribution policy for PERS is set by *N.J.S.A. 43:15A* and requires contributions by active members and contributing employers. State legislation has modified the amount that is contributed by the State. The State's pension contribution is based on an actuarially determined amount which includes the employer portion of the normal cost and an amortization of the unfunded accrued liability. Funding for noncontributory group insurance benefits is based on actual claims paid. For fiscal year 2017, the State's pension contribution was less than the actuarial determined amount.

The local employers' contribution amounts are based on an actuarially determined rate which includes the normal cost and unfunded accrued liability. Chapter 19, P.L. 2009 provided an option for local employers of PERS to contribute 50% of the normal and accrued liability contribution amounts certified for payments due in State fiscal year 2009. Such employers will be credited with the full payment and any such amounts will not be included in their unfunded liability. The actuaries will determine the unfunded liability of those retirement systems, by employer, for the reduced normal and accrued liability contributions provided under this law. This unfunded liability will be paid by the employer in level annual payments over a period of 15 years beginning with the payments due in the fiscal year ended June 30, 2012 and will be adjusted by the rate of return on the actuarial value of assets.

**BARNEGAT TOWNSHIP SCHOOL DISTRICT  
NOTES TO THE FINANCIAL STATEMENTS  
YEAR ENDED JUNE 30, 2018 (Continued)**

**Note 8. Pension Plans (Continued)**

**Pension Liability, Pension Expense and Deferred Outflows/Inflows of Resources** - At June 30, 2018, the School District reported a liability of \$15,990,525.00 for its proportionate share of the PERS net pension liability. The net pension liability was measured as of June 30, 2017. The total pension liability used to calculate the net pension liability was determined using update procedures to roll forward the total pension liability from an actuarial valuation as of July 1, 2016, to the measurement date of June 30, 2017. The School District's proportion of the net pension liability was based on the School District's actual contributions to the plan relative to the total of all participating employers' contributions for the year ended June 30, 2017. The School District's proportion measured as of June 30, 2017, was 0.0686925378%, which was a decrease of 0.0018150118% from its proportion measured as of June 30, 2016.

For the year ended June 30, 2018, the School District recognized full accrual pension expense of \$895,694.00 in the government-wide financial statements. This pension expense was based on the pension plans June 30, 2017 measurement date. At June 30, 2018 the School District reported deferred outflows of resources and deferred inflows of resources related to PERS from the following sources:

	<u>Deferred Outflows of Resources</u>	<u>Deferred Inflows of Resources</u>
Differences between Expected and Actual Experience	\$ 376,522.00	\$ -
Changes of Assumptions	3,221,540.00	3,209,729
Net Difference between Projected and Actual Earnings on Pension Plan Investments	108,885.00	-
Changes in Proportion and Differences between School District Contributions and Proportionate Share of Contributions	6,705.00	879,630.00
School District contributions subsequent to measurement date	<u>697,675.00</u>	<u>-</u>
	<u>\$ 4,411,327.00</u>	<u>\$ 4,089,359.00</u>

\$697,675.00 reported as deferred outflows of resources resulting from school district contributions subsequent to the measurement date is estimated based on unadjusted 2017-2018 total salaries for PERS employees multiplied by an employer pension contribution rate of 13.37%. The payable is due on April 1, 2019 and will be recognized as a reduction of the net pension liability in the year ended June 30, 2019. The other amounts reported as deferred outflows of resources and deferred inflows of resources related to pensions will be recognized in pension expense as follows:

<b>Year Ending June 30,</b>	
2019	\$ 120,208.00
2020	331,105.00
2021	166,365.00
2022	(617,794.00)
2023	(375,591.00)
	<u>\$ (375,707.00)</u>

**BARNEGAT TOWNSHIP SCHOOL DISTRICT  
NOTES TO THE FINANCIAL STATEMENTS  
YEAR ENDED JUNE 30, 2018 (Continued)**

**Note 8. Pension Plans (Continued)**

The amortization of the above other deferred outflows of resources and deferred inflows of resources related to pensions will be over the following number of years:

	<b><u>Deferred Outflow of Resources</u></b>	<b><u>Deferred Inflow of Resources</u></b>
Differences between Expected and Actual Experience		
Year of Pension Plan Deferral:		
June 30, 2014	-	-
June 30, 2015	5.72	-
June 30, 2016	5.57	-
June 30, 2017	5.48	-
Changes of Assumptions		
Year of Pension Plan Deferral:		
June 30, 2014	6.44	-
June 30, 2015	5.72	-
June 30, 2016	5.57	-
June 30, 2017	-	5.48
Net Difference between Projected and Actual Earnings on Pension Plan Investments		
Year of Pension Plan Deferral:		
June 30, 2014		5.00
June 30, 2015		5.00
June 30, 2016	5.00	-
June 30, 2017	5.00	-
Changes in Proportion and Differences between District Contributions and Proportionate Share of Contributions		
Year of Pension Plan Deferral:		
June 30, 2014	6.44	6.44
June 30, 2015	5.72	5.72
June 30, 2016	5.57	5.57
June 30, 2017	5.48	5.48

**BARNEGAT TOWNSHIP SCHOOL DISTRICT  
NOTES TO THE FINANCIAL STATEMENTS  
YEAR ENDED JUNE 30, 2018 (Continued)**

**Note 8. Pension Plans (Continued)**

The previous amounts do not include employer specific deferred outflows of resources and deferred inflows of resources related to changes in proportion. These amounts should be recognized (amortized) by each employer over the average of the expected remaining service lives of all plan members, which is 5.48, 5.57, 5.72 and 6.44 years for the 2017, 2016, 2015, and 2014 amounts, respectively.

**Actuarial Assumptions** – The collective total pension liability for the June 30, 2017 measurement date was determined by an actuarial valuation as of July 1, 2016, which was rolled forward to June 30, 2017. This actuarial valuation used the following assumptions:

Inflation Rate	2.25%
Salary Increases:	
Through 2026	1.65% - 4.15% Based on Age
Thereafter	2.65% - 5.15% Based on Age
Investment Rate of Return	7.00%

Pre-retirement mortality rates were based on the RP-2000 Employee Preretirement Mortality Table for male and female active participants. For State employees, mortality tables are set back 4 years for males and females. For local employees, mortality tables are set back 2 years for males and 7 years for females. In addition, the tables provide for future improvements in mortality from the base year of 2013 using a generational approach based on the plan actuary’s modified MP-2014 projection scale. Post-retirement mortality rate were based on the RP-2000 Combined Healthy Male and Female Mortality Tables (setback 1 year for males and females) for service retirements and beneficiaries of former members and a one-year static projection based on the mortality improvement Scale AA. In addition, the tables for service retirements and beneficiaries of former members provide for future improvements in mortality from the base year of 2013 using a generational approach based on the plan actuary’s modified MP-2014 projection scales. Disability retirement rates used to value disabled retirees were based on the RP-2000 Disabled Mortality Table (set back 3 years for males and set forward 1 year for females).

The actuarial assumptions used in the July 1, 2016 valuation were based on the results of an actuarial experience study for the period July 1, 2011 to June 30, 2014. It is likely that future experience will not exactly conform to these assumptions. To the extent that actual experience deviates from these assumptions, the emerging liabilities may be higher or lower than anticipated. The more the experience deviates, the larger the impact on future financial statements.

In accordance with State statute, the long-term expected rate of return on plan investments (7.00% at June 30, 2017) is determined by the State Treasurer, after consultation with the Directors of the Division of Investments and Division of Pensions and Benefits, the board of trustees and the actuaries. The long-term expected rate of return was determined using a building block method in which best-estimate ranges of expected future real rates of return (expected returns, net of pension plan investment expense and inflation) are developed for each major asset class. These ranges are combined to produce the long-term expected rate of return by weighting the expected future real rates of return by the target asset allocation percentage and by adding expected inflation. Best estimates of arithmetic rates of return for each major asset class included in PERS’s target asset allocation as of June 30, 2017 are summarized in the following table:

**BARNEGAT TOWNSHIP SCHOOL DISTRICT  
NOTES TO THE FINANCIAL STATEMENTS  
YEAR ENDED JUNE 30, 2018 (Continued)**

**Note 8. Pension Plans (Continued)**

<u>Asset Class</u>	<u>Target Allocation</u>	<u>Long-Term Expected Real Rate of Return</u>
Absolute Return/Risk Mitigation	5.00%	5.51%
Cash Equivalents	5.50%	1.00%
U.S. Treasuries	3.00%	1.87%
Investment Grade Credit	10.00%	3.78%
Public High Yield	2.50%	6.82%
Global Diversified Credit	5.00%	7.10%
Credit Oriented Hedge Funds	1.00%	6.60%
Debt Related Private Equity	2.00%	10.63%
Debt Related Real Estate	1.00%	6.61%
Private Real Asset	2.50%	11.83%
Equity Related Real Estate	6.25%	9.23%
U.S. Equity	30.00%	8.19%
Non-U.S. Developed Markets Equity	11.50%	9.00%
Emerging Markets Equity	6.50%	11.64%
Buyouts/Venture Capital	8.25%	13.08%
	<u>100.00%</u>	

**Discount Rate** - The discount rate used to measure the total pension liability was 5.00% as of June 30, 2017. The single blended discount rate was based on long-term expected rate of return on pension plan investments of 7.00%, and a municipal bond rate of 3.58% as of June 30, 2017 based on the Bond Buyer Go 20-Bond Municipal Bond Index, which includes tax-exempt general obligation municipals bonds with an average rating of AA/Aa or higher. The projection of cash flows used to determine the discount rate assumed that contributions from plan members will be made at the current member contribution rates and that contributions from employers will be made based on the contribution rate in the most recent fiscal year. The State employer contributed 40% of the actuarially determined contributions and the local employers contributed 100% of their actuarially determined contributions. Based on those assumptions, the plan's fiduciary net position was projected to be available to make projected future benefit payments of current plan members through 2040. Therefore, the long-term expected rate of return on plan investments was applied to projected benefit payments through 2040 and the municipal bond rate was applied to projected benefit payments after that date in determining the total pension liability.

**Sensitivity of the School District's proportionate share of the Net Pension Liability to Changes in the Discount Rate** - The following presents the School District's proportionate share of the net pension liability as of June 30, 2017, calculated using the discount rate of 5.00% as well as what the School District's proportionate share of the net pension liability would be if it were calculated using a discount rate that is 1-percentage point lower or 1-percentage point higher than the current rate:

**BARNEGAT TOWNSHIP SCHOOL DISTRICT  
NOTES TO THE FINANCIAL STATEMENTS  
YEAR ENDED JUNE 30, 2018 (Continued)**

**Note 8. Pension Plans (Continued)**

	<b>At 1% Decrease <u>(4.00%)</u></b>	<b>At Current Discount Rate <u>(5.00%)</u></b>	<b>At 1% Increase <u>(6.00%)</u></b>
School District's Proportionate Share of the Net Pension Liability	\$ 19,837,331.00	\$ 15,990,525.00	\$ 12,785,658.00

**Additional Information** - The following is a summary of the collective balances of the local group at June 30, 2018 and 2017:

	<u>6/30/2018</u>	<u>6/30/2017</u>
Collective Deferred Outflows of Resources	\$ 5,396,431,901.00	\$ 7,815,204,785.00
Collective Deferred Inflows of Resources	\$ 4,672,602,040.00	\$ -
Collective Net Pension Liability	\$23,278,401,588.00	\$29,617,131,759.00
School District's portion	0.06869%	0.07051%

**B. Teachers' Pension and Annuity Fund (TPAF)**

**Plan Description** - The State of New Jersey, Teachers' Pension and Annuity Fund (TPAF) is a cost sharing multiple-employer defined benefit pension plan with a special-funding situation, by which the State of New Jersey (the State) is responsible to fund 100% of the employer contributions, excluding any local employer early retirement incentive (ERI) contributions. TPAF is administered by the State of New Jersey, Division of Pensions and Benefits (the Division). For additional information about TPAF, please refer to Division's Comprehensive Annual Financial Report (CAFR) which can be found at [www.nj.gov/treasury/pensions/financial-reports.shtml](http://www.nj.gov/treasury/pensions/financial-reports.shtml).

The vesting and benefit provisions are set by N.J.S.A. 18A:66. TPAF provides retirement, death and disability benefits. All benefits vest after ten years of service, except for medical benefits, which vest after 25 years of service or under the disability provisions of TPAF. Members are always fully vested for their own contributions and, after three years of service credit, become vested for 2% of related interest earned on the contributions. In the case of death before retirement, members' beneficiaries are entitled to full interest credited to the members' accounts.

The following represents the membership tiers for TPAF:

<u>Tier</u>	<u>Definition</u>
1	Members who were enrolled prior to July 1, 2007
2	Members who were eligible to enroll on or after July 1, 2007 and prior to November 2, 2008
3	Members who were eligible to enroll on or after November 2, 2008 and prior to May 22, 2010
4	Members who were eligible to enroll on or after May 22, 2010 and prior to June 28, 2011
5	Members who were eligible to enroll on or after June 28, 2011

**BARNEGAT TOWNSHIP SCHOOL DISTRICT  
NOTES TO THE FINANCIAL STATEMENTS  
YEAR ENDED JUNE 30, 2018 (Continued)**

**Note 8. Pension Plans (Continued)**

Service retirement benefits of 1/55<sup>th</sup> of final average salary for each year of service credit is available to tiers 1 and 2 members upon reaching age 60 and to tier 3 members upon reaching age 62. Service retirement benefits of 1/60<sup>th</sup> of final average salary for each year of service credit is available to tier 4 members upon reaching age 62 and tier 5 members upon reaching age 65. Early retirement benefits are available to tiers 1 and 2 members before reaching age 60, tiers 3 and 4 before age 62 with 25 or more years of service credit, and tier 5 before age 65 with 30 or more years of service credit. Benefits are reduced by a fraction of a percent for each month that a member retires prior to the retirement age for his/her respective tier. Deferred retirement is available to members who have at least 10 years of service credit and have not reached the service retirement age for the respective

**Contributions** - The contribution policy for TPAF is set by *N.J.S.A 18A:66* and requires contributions by active members and contributing employers. Pursuant to the provisions of Chapter 78, P.L. 2011, the active member contribution rate increased from 5.5% of annual compensation to 6.5% plus an additional 1% phased-in over 7 years beginning in July 2012. The member contribution rate was 7.2% in State fiscal year 2017. The State's pension contribution is based on an actuarially determined amount which includes the employer portion of the normal cost and an amortization of the unfunded accrued liability. Funding for noncontributory group insurance benefits is based on actual claims paid. For fiscal year 2017, the State's pension contribution was less than the actuarial determined amount.

As mentioned previously, the employer contributions for local participating employers are legally required to be funded by the State in accordance with *N.J.S.A 18:66-33*. Therefore, the School District is considered to be in a special funding situation as defined by GASB Statement No. 68 and the State is treated as a nonemployer contributing entity. Since the School District does not contribute directly to the plan (except for employer specific financed amounts), there is no net pension liability or deferred outflows or inflows to report in the financial statements of the local participating employers.

**Pension Liability and Pension Expense** - The State's proportionate share of the TPAF net pension liability, attributable to the School District as of June 30, 2017 was \$125,516,406.00. The School District's proportionate share was \$0.

The net pension liability was measured as of June 30, 2017, and the total pension liability used to calculate the net pension liability was determined by an actuarial valuation as of July 1, 2016, which was rolled forward to June 30, 2017. The State's proportionate share of the net pension liability associated with the District was based on projection of the State's long-term contributions to the pension plan associated with the District relative to the projected contributions by the State associated with all participating school districts, actuarially determined. At June 30, 2017, the State proportionate share of the TPAF net pension liability attributable to the School District was 0.1861609220%, which was a decrease of 0.0046238030% from its proportion measured as of June 30, 2016.

For the fiscal year ended June 30, 2018, the State of New Jersey recognized a pension expense in the amount of \$8,695,141.00 for the State's proportionate share of the TPAF pension expense attributable to the School District. This pension expense was based on the pension plans June 30, 2017 measurement date.



**BARNEGAT TOWNSHIP SCHOOL DISTRICT  
 NOTES TO THE FINANCIAL STATEMENTS  
 YEAR ENDED JUNE 30, 2018 (Continued)**

**Note 8. Pension Plans (Continued)**

**Actuarial Assumptions** – The total pension liability for the June 30, 2017 measurement date was determined by an actuarial valuation as of July 1, 2016, which was rolled forward to June 30, 2017. This actuarial valuation used the following actuarial assumptions, applied to all periods in the measurement:

Inflation Rate	2.25%
Salary Increases:	
2012-2021	Varies Based on Experience
Thereafter	Varies Based on Experience
Investment Rate of Return	7.00%

Pre-retirement, post-retirement and disabled mortality rates were based on the experience of TPAF members reflecting mortality improvement on generational basis based on a 60-year average of Social Security data from 1953 to 2013.

The actuarial assumptions used in the July 1, 2016 valuation were based on the results of an actuarial experience study for the period July 1, 2012 to June 30, 2015.

**Long-Term Expected Rate of Return** - In accordance with State statute, the long-term expected rate of return on plan investments (7.00% at June 30, 2017) is determined by the State Treasurer, after consultation with the Directors of the Division of Investments and Division of Pensions and Benefits, the board of trustees and the actuaries. The long-term expected rate of return was determined using a building block method in which best-estimate ranges of expected future real rates of return (expected returns, net of pension plan investment expense and inflation) are developed for each major asset class. These ranges are combined to produce the long-term expected rate of return by weighting the expected future real rates of return by the target asset allocation percentage and by adding expected inflation. Best estimates of arithmetic real rates of return for each major asset class included in TPAF's target asset allocation as of June 30, 2016 are summarized in the following table:

**BARNEGAT TOWNSHIP SCHOOL DISTRICT  
NOTES TO THE FINANCIAL STATEMENTS  
YEAR ENDED JUNE 30, 2018 (Continued)**

**Note 8. Pension Plans (Continued)**

<u>Asset Class</u>	<u>Target Allocation</u>	<u>Long-Term Expected Real Rate of Return</u>
Absolute Return/Risk Mitigation	5.00%	5.51%
Cash Equivalents	5.50%	1.00%
U.S. Treasuries	3.00%	1.87%
Investment Grade Credit	10.00%	3.78%
Public High Yield	2.50%	6.82%
Global Diversified Credit	5.00%	7.10%
Credit Oriented Hedge Funds	1.00%	6.60%
Debt Related Private Equity	2.00%	10.63%
Debt Related Real Estate	1.00%	6.61%
Private Real Asset	2.50%	11.83%
Equity Related Real Estate	6.25%	9.23%
U.S. Equity	30.00%	8.19%
Non-U.S. Developed Markets Equity	11.50%	9.00%
Emerging Markets Equity	6.50%	11.64%
Buyouts/Venture Capital	8.25%	13.08%
	<u>100.00%</u>	

**Discount Rate** - The discount rate used to measure the total pension liability was 4.25% as of June 30, 2017. The single blended discount rate was based on long-term expected rate of return on pension plan investments of 7.00%, and a municipal bond rate of 3.58% as of June 30, 2017, based on the Bond Buyer Go 20-Bond Municipal Bond Index which includes tax-exempt general obligation municipals bonds with an average rating of AA/Aa or higher. The projection of cash flows used to determine the discount rate assumed that contributions from plan members will be made at the current member contribution rates and that contributions from employers will be made based on the contribution rate in the most recent fiscal year. The State contributed 40% of the actuarially determined contributions. Based on those assumptions, the plan's fiduciary net position was projected to be available to make projected future benefit payments of current plan members through 2036. Therefore, the long-term expected rate of return on plan investments was applied to projected benefit payments through 2036, and the municipal bond rate was applied to projected benefit payments after that date in determining the total pension liability.

**Sensitivity of the School District's proportionate share of the Net Pension Liability to Changes in the Discount Rate** – As previously mentioned, TPAF has a special funding situation where the State pays 100% of the School District's annual required contribution. The following represents the State's proportionate share of the net pension liability, attributable to the School District calculated using the discount rate of 4.25% as well as what the State's proportionate share of the net pension liability, attributable to the School District's would be if it were calculated using a discount rate that is 1-percentage point lower or 1-percentage point higher than the current rate:

**BARNEGAT TOWNSHIP SCHOOL DISTRICT  
NOTES TO THE FINANCIAL STATEMENTS  
YEAR ENDED JUNE 30, 2018 (Continued)**

**Note 8. Pension Plans (Continued)**

	<b>At 1% Decrease <u>(3.25%)</u></b>	<b>At Current Discount Rate <u>(4.25%)</u></b>	<b>At 1% Increase <u>(5.25%)</u></b>
State of New Jersey's Proportionate Share of Net Pension Liability associated with the School District	\$ 149,117,428.00	\$ 125,516,406.00	\$ 106,073,782.00

**Pension Plan Fiduciary Net Position** - For purposes of measuring the net pension liability, deferred outflows of resources and deferred inflows of resources related to pensions, and pension expense, information about the fiduciary net position of the Teachers Pension and Annuity Fund (TPAF) and additions to/deductions from the TPAF's fiduciary net position have been determined on the same basis as they are reported by the TPAF. For this purpose, benefit payments (including refunds of employee contributions) are recognized when due and payable in accordance with the benefit terms. Investments are reported at fair value.

**Additional Information** - The following is a summary of the collective balances of the local group at June 30, 2018 and 2017:

	<u>6/30/2018</u>	<u>6/30/2017</u>
Collective Deferred Outflows of Resources	\$ 14,353,461,035.00	\$ 17,581,004,496.00
Collective Deferred Inflows of Resources	\$ 11,992,821,439.00	\$ 300,836,088.00
Collective Net Pension Liability	\$ 67,670,209,171.00	\$ 79,028,907,033.00
School District's portion	0.18616%	0.19078%

**C. Defined Contribution Retirement Plan (DCRP)**

**Plan Description** - The Defined Contribution Retirement Program (DCRP) was established July 1, 2007, under the provisions of N.J.S.A. 43:15C-1 et seq. The DCRP provides eligible members with a tax-sheltered, defined contribution retirement benefit, along with life insurance and disability coverage.

Individuals eligible for membership in the DCRP include:

- State or local officials who are elected or appointed on or after July 1, 2007;
- Employees enrolled in the Public Employees' Retirement System (PERS) or Teachers' Pension and Annuity Fund (TPAF) on or after July 1, 2007, who earn salary in excess of established "maximum compensation" limits;
- Employees enrolled in the Police and Firemen's Retirement System (PFRS) or State Police Retirement System (SPRS) after May 21, 2010, who earn salary in excess of established "maximum compensation" limits;
- Employees otherwise eligible to enroll in the PERS or TPAF on or after November 2, 2008, who do not earn the minimum annual salary for PERS or TPAF Tier 3 enrollment but who earn salary of at least \$5,000 annually. The minimum salary in 2017 is \$8,300 and is subject to adjustment in future years.
- Employees otherwise eligible to enroll in the PERS or TPAF after May 21, 2010, who do not work the minimum number of hours per week required for PERS or TPAF Tier 4 or Tier 5 enrollment but who earn salary of at least \$5,000 annually. The minimum number is 35 hours per week for State employees, or 32 hours per week for local government or local education employees.

**BARNEGAT TOWNSHIP SCHOOL DISTRICT  
NOTES TO THE FINANCIAL STATEMENTS  
YEAR ENDED JUNE 30, 2018 (Continued)**

**Note 8. Pension Plans (Continued)**

**Contributions** - The contribution policy is set by N.J.S.A. 43:15C-3 and requires active members and contribution employers. When enrolled in the DCRP, members are required to contribute 5.5% of their base salary to a tax-deferred investment account established with Prudential Financial, which jointly administers the DCRP investments with the Division of Pension and Benefits. Member contributions are matched by a 3% contribution from the School District.

For the year ended June 30, 2018, employee contributions totaled \$0, and the School District recognized an expense for payments made to the Defined Contribution Retirement program in the amount of \$0.

**Note 9. Other Post-Retirement Benefits**

**General Information about the OPEB Plan**

The State of New Jersey reports a liability as a result of its statutory requirements to pay other postemployment (health) benefits for State Health Benefit Local Education Retired Employees Plan. The State Health Benefit Local Education Retired Employees Plan is a multiple-employer defined benefit OPEB plan that is administered on a pay-as-you-go basis. Accordingly, no assets are accumulated in a qualifying trust that meets the criteria in paragraph 4 of GASB Statement No. 75, Accounting and Financial Reporting for the Postemployment Benefits Other Than Pensions. The State Health Benefit Local Education Retired Employees Plan provides medical, prescription drug, and Medicare Part B reimbursement to retirees and their covered dependents of local education employers.

The employer contributions for the participating local education employers are legally required to be funded by the State of New Jersey in accordance with N.J.S.A 52:14-17.32f. According to N.J.S.A 52:14- 17.32f, the State provides employer-paid coverage to employees who retire from a board of education or county college with 25 years or more of service credit in, or retires on a disability pension from, one or more of the following plans: the Teachers' Pension and Annuity Fund (TPAF), the Public Employees' Retirement System (PERS), the Police and Firemen Retirement System (PFRS), or the Alternate Benefit Program (ABP). Pursuant to Chapter 78, P.L., 2011, future retirees eligible for postretirement medical coverage who have less than 20 years of creditable service on June 28, 2011 will be required to pay a percentage of the cost of their health care coverage in retirement provided they retire with 25 or more years of pension service credit. The percentage of the premium for which the retiree will be responsible will be determined based on the retiree's annual retirement benefit and level of coverage.

The total nonemployer OPEB liability does not include certain other postemployment benefit obligations that are provided by the local education employers. The reporting of these benefits are the responsibility of the individual local education employers.

**Basis of Presentation**

The Schedule presents the State of New Jersey's obligation under NJSA 52:14-17.32f. The Schedule does not purport to be a complete presentation of the financial position or changes in financial position of the State Health Benefit Local Education Retired Employees Plan or the State of New Jersey. The accompanying Schedule was prepared in accordance with U.S. generally accepted accounting principles. Such preparation requires management of the State of New Jersey to make a number of estimates and assumptions relating to the reported amounts. Due to the inherent nature of these estimates, actual results could differ from those estimates.

**BARNEGAT TOWNSHIP SCHOOL DISTRICT  
NOTES TO THE FINANCIAL STATEMENTS  
YEAR ENDED JUNE 30, 2018 (Continued)**

**Note 9. Other Post-Retirement Benefits (continued)**

**Total Nonemployer OPEB Liability**

The total nonemployer OPEB liability as of June 30, 2017 was determined by an actuarial valuation as of June 30, 2016, which was rolled forward to June 30, 2017. The total nonemployer OPEB liability as of June 30, 2016 was determined by an actuarial valuation as of June 30, 2016. The actuarial assumptions vary for each plan member depending on the pension plan the member is enrolled in. This actuarial valuation used the following actuarial assumptions, applied to all periods in the measurement:

**Inflation Rate** 2.50%

	<u>TPAF/ABP</u>	<u>PERS</u>	<u>PFRS</u>
Salary Increases:			
Through 2026	1.55 - 4.55% based on years of service	2.15 - 4.15% based on age	2.10 - 8.98% based on age
Thereafter	2.00 - 5.45% based on years of service	3.15 - 5.15% based on age	3.10 - 9.98% based on age

Preretirement mortality rates were based on the RP-2014 Headcount-Weighted Healthy Employee Male/Female mortality table with fully generational mortality improvement projections from the central year using the MP-2017 scale. Postretirement mortality rates were based on the RP-2014 Headcount- Weighted Healthy Annuitant Male/Female mortality table with fully generational improvement projections from the central year using the MP-2017 scale. Disability mortality was based on the RP-2014 Headcount- Weighted Disabled Male/Female mortality table with fully generational improvement projections from the central year using the MP-2017 scale.

The actuarial assumptions used in the June 30, 2016 valuation were based on the results of actuarial experience studies for the periods July 1, 2012 – June 30, 2015, July 1, 2010 – June 30, 2013, and July 1, 2011 – June 30, 2014 for TPAF, PFRS and PERS, respectively.

**OPEB Obligation and OPEB Expense** - The State’s proportionate share of the total Other Post Employment Benefits Obligations, attributable to the School District as of June 30, 2017 was \$106,990,469.00. The School District’s proportionate share was \$0.

The OPEB Obligation was measured as of June 30, 2017, and the total OPEB Obligation used to calculate the OPEB Obligation was determined by an actuarial valuation as of July 1, 2016, which was rolled forward to June 30, 2017. The State’s proportionate share of the OPEB Obligation associated with the District was based on projection of the State’s long-term contributions to the OPEB plan associated with the District relative to the projected contributions by the State associated with all participating school districts, actuarially determined. At June 30, 2017, the State proportionate share of the OPEB Obligation attributable to the School District was 0.19946082%, which was an increase of 0.00045801% from its proportion measured as of June 30, 2016.

For the fiscal year ended June 30, 2018, the State of New Jersey recognized an OPEB expense in the amount of \$7,220,904.00 for the State’s proportionate share of the OPEB expense attributable to the School District. This OPEB expense was based on the OPEB plans June 30, 2017 measurement date.

**BARNEGAT TOWNSHIP SCHOOL DISTRICT  
NOTES TO THE FINANCIAL STATEMENTS  
YEAR ENDED JUNE 30, 2018 (Continued)**

**Note 9. Other Post-Retirement Benefits (continued)**

**Health Care Trend Assumptions**

For pre-Medicare preferred provider organization (PPO) medical benefits, this amount initially is 5.9% and decreases to a 5.0% long-term trend rate after nine years. For self-insured post-65 PPO medical benefits, the trend rate is 4.5%. For health maintenance organization (HMO) medical benefits, the trend rate is initially 5.9% and decreases to a 5.0% long-term trend rate after nine years. For prescription drug benefits, the initial trend rate is 10.5% decreasing to a 5.0% long-term trend rate after eight years. For the Medicare Part B reimbursement, the trend rate is 5.0%. The Medicare Advantage trend rate is 4.5% and will continue in all future years.

**Discount Rate**

The discount rate for June 30, 2017 and 2016 was 3.58% and 2.85%, respectively. This represents the municipal bond return rate as chosen by the Division. The source is the Bond Buyer Go 20-Bond Municipal Bond Index, which includes tax-exempt general obligation municipal bonds with an average rating of AA/Aa or higher.

**Sensitivity of Total Nonemployer OPEB Liability to changes in discount rate:**

The following presents the total nonemployer OPEB liability as of June 30, 2017 and 2016, respectively, calculated using the discount rate as disclosed above as well as what the total nonemployer OPEB liability would be if it was calculated using a discount rate that is 1-percentage point lower or 1-percentage point higher than the current rate:

	<b>June 30, 2017</b>		
	At 1% Decrease (2.58%)	At Discount Rate (3.58%)	At 1% Increase (4.58%)
State of New Jersey's Proportionate Share of Total OPEB Obligations Associated with the School District	\$ 127,005,405.67	\$ 106,990,469.00	\$ 91,114,431.01
State of New Jersey's Total Nonemployer OPEB Liability	\$ 63,674,362,200.00	\$ 53,639,841,858.00	\$ 45,680,364,953.00
	<b>June 30, 2016</b>		
	At 1% Decrease (1.85%)	At Discount Rate (2.85%)	At 1% Increase (3.85%)
State of New Jersey's Proportionate Share of Total OPEB Obligations Associated with the School District	\$ 137,876,518.07	\$ 115,086,874.00	\$ 97,148,503.01
State of New Jersey's Total Nonemployer OPEB Liability	\$ 69,283,705,084.00	\$ 57,831,784,184.00	\$ 48,817,654,566.00

**BARNEGAT TOWNSHIP SCHOOL DISTRICT  
NOTES TO THE FINANCIAL STATEMENTS  
YEAR ENDED JUNE 30, 2018 (Continued)**

**Note 9. Other Post-Retirement Benefits (continued)**

**Sensitivity of Total Nonemployer OPEB Liability to changes in the healthcare trend rate:**

The following presents the total nonemployer OPEB liability as of June 30, 2017 and 2016, respectively, calculated using the healthcare trend rate as disclosed above as well as what the total nonemployer OPEB liability would be if it was calculated using a healthcare trend rate that is 1-percentage point lower or 1-percentage point higher than the current rate:

	<b>June 30, 2017</b>		
	1% Decrease	Healthcare Cost Trend Rate *	1% Increase
State of New Jersey's Proportionate Share of Total OPEB Obligations Associated with the School District	\$ 87,989,317.97	\$ 106,990,469.00	\$ 132,223,773.98
State of New Jersey's Total Nonemployer OPEB Liability	\$ 44,113,584,560.00	\$ 53,639,841,858.00	\$ 66,290,599,457.00
	<b>June 30, 2016</b>		
	1% Decrease	Healthcare Cost Trend Rate *	1% Increase
State of New Jersey's Proportionate Share of Total OPEB Obligations Associated with the School District	\$ 94,431,984.54	\$ 115,086,874.00	\$ 142,700,493.16
State of New Jersey's Total Nonemployer OPEB Liability	\$ 47,452,589,164.00	\$ 57,831,784,184.00	\$ 71,707,778,970.00

\* See Healthcare Cost Trend Assumptions for details of rates.

**Additional Information**

Collective balances of the Local Group at June 30, 2017 are as follows:

	<u>Deferred Outflows of</u>	<u>Deferred Inflows of</u>
Change in Proportion	\$ 99,843,255.00	\$ (99,843,255.00)
Change in Assumptions	-	(6,343,769,032.00)
Contributions Made in Fiscal Year Year Ending 2018 After June 30, 2017 Measurement Date **	<u>1,190,373,242.00</u>	<u>-</u>
	<u>\$ 1,290,216,497.00</u>	<u>\$ (6,443,612,287.00)</u>

**BARNEGAT TOWNSHIP SCHOOL DISTRICT  
NOTES TO THE FINANCIAL STATEMENTS  
YEAR ENDED JUNE 30, 2018 (Continued)**

**Note 9. Other Post-Retirement Benefits (continued)**

**Additional Information (continued):**

Amounts reported as deferred outflows of resources and deferred inflows of resources related to OPEB will be recognized in OPEB expense as follows:

Fiscal Year Ending June 30,	
2018	\$ (742,830,097.00)
2019	(742,830,097.00)
2020	(742,830,097.00)
2021	(742,830,097.00)
2022	(742,830,097.00)
Thereafter	(2,629,618,547.00)
	<u>\$ (6,343,769,032.00)</u>

\*\* Employer Contributions made after June 30, 2017 are reported as a deferred outflow of resources, but are not amortized in expense.

**Plan Membership**

At June 30, 2016, the Program membership consisted of the following:

	June 30, 2016
Active Plan Members	223,747.00
Inactive Plan Members or Beneficiaries	
Currently Receiving Benefits	142,331.00
	<u>366,078.00</u>

**Changes in the Total OPEB Liability**

The change in the State's Total OPEB liability for the fiscal year ended June 30, 2018 (measurement date June 30, 2017) is as follows:

<b>Total OPEB Liability</b>	
Service Cost	\$ 2,391,878,884.00
Interest Cost	1,699,441,736.00
Changes of Assumptions	(7,086,599,129.00)
Contributions: Member	45,748,749.00
Gross Benefit Payments	<u>(1,242,412,566.00)</u>
Net Change in Total OPEB Liability	(4,191,942,326.00)
Total OPEB Liability (Beginning)	<u>57,831,784,184.00</u>
Total OPEB Liability (Ending)	<u>\$ 53,639,841,858.00</u>
Total Covered Employee Payroll	13,493,400,208.00
Net OPEB Liability as a Percentage of Payroll	398%



**BARNEGAT TOWNSHIP SCHOOL DISTRICT  
NOTES TO THE FINANCIAL STATEMENTS  
YEAR ENDED JUNE 30, 2018 (Continued)**

**Note 10. On-Behalf Payments for Fringe Benefits and Salaries**

As previously mentioned, the School District receives on-behalf payments from the State of New Jersey for normal costs and post-retirement medical costs related to the Teachers' Pension and Annuity Fund (TPAF) pension plan. The School District is not legally responsible for these contributions. The on-behalf payments are recorded as revenues and expenditures in the government-wide and general fund financial statements. For the fiscal year ended June 30, 2018, the on-behalf payments for pension, social security, post-retirement medical costs, and long-term disability were \$2,891,839, \$1,465,408.34, \$1,867,777.00 and \$4,697.00, respectively.

**Note 11. Risk Management**

The School District is exposed to various risks of loss related to torts; theft of, damage to, and destruction of assets; errors and omissions; injuries to employees; and natural disasters.

**New Jersey Unemployment Compensation Insurance** – The School District has elected to fund its New Jersey Unemployment Compensation Insurance under the “Benefit Reimbursement Method”. Under this plan the School District is required to reimburse the New Jersey Unemployment Trust Fund for benefits paid to its former employees and charged to its account with the State. The School District is billed quarterly for amounts due to the State. The following is a summary of School District contributions, reimbursements to the State for benefits paid and the ending balance of the School District’s trust fund for the current and previous two years:

<u>Fiscal Year</u>	<u>School District Contributions</u>	<u>Employee Contributions</u>	<u>Amount Reimbursed</u>	<u>Ending Balance</u>
2017-2018	\$ -	\$ 56,647.99	\$ -	\$ 751,775.99
2016-2017	-	69,790.00	-	695,128.00
2015-2016	-	83,795.00	-	625,338.00

**Property and Liability Insurance** – The School District maintains commercial insurance coverage for property, liability, student accident and surety bonds. A complete schedule of insurance coverage can be found in the Statistical Section of this Comprehensive Annual Financial Report.

**Joint Insurance Pool** – The School District also participates in the School Alliance Insurance Fund and, public entity risk pool. The Pool provides its members with the following coverage:

Property - Blanket Building & Grounds	General & Automobile Liability
Boiler & Machinery	Workers' Compensation
School Board Legal Liability	Comprehensive Crime Coverage

**Note 12. Contingencies**

**State and Federal Grantor Agencies** - The School District participates in numerous state and federal grant programs, which are governed by various rules and regulations of the grantor agencies; therefore, to the extent that the School District has not complied with the rules and regulations governing the grants, refunds of any money received may be required and the collectability of any related receivable at June 30, 2017 may be impaired. In the opinion of the School District, there are no significant contingent liabilities relating to compliance with the rules and regulations governing the respective grants; therefore, no provisions have been recorded in the accompanying combined financial statements for such contingencies.

**Litigation** – The School District is a defendant in various lawsuits. Although the outcome of these lawsuits is not presently determinable, it is the opinion of the School Districts’ attorney that resolution of these matters will not have a material adverse effect on the financial condition of the School District.

**BARNEGAT TOWNSHIP SCHOOL DISTRICT  
NOTES TO THE FINANCIAL STATEMENTS  
YEAR ENDED JUNE 30, 2018 (Continued)**

**Note 12. Contingencies (Continued)**

**Economic Dependency** – The School District receives a substantial amount of its support from federal and state governments. A significant reduction in the level of support, if this were to occur, could have an effect on the School District’s programs and activities.

**Note 13. Deferred Compensation**

The School District offers its employees a choice of the following deferred compensation plans created in accordance with Internal Revenue Code Section 403(b) and 457. The plans, which are administered by the entities listed below, permits participants to defer a portion of their salary until future years. Amounts deferred under the plans are not available to employees until termination, retirement, death or unforeseeable emergency. The plan administrators are as follows:

AXA Equitable Syracusa	Lincoln Investment Planning, Inc. Travelers' Insurance Prudential	Valic Investments Vanguard
---------------------------	-------------------------------------------------------------------------	-------------------------------

**Note 14. Compensated Absences**

The School District accounts for compensated absences (e.g., unused vacation, sick leave) as directed by Governmental Accounting Standards Board Statement No. 16 (GASB 16), “Accounting for Compensated Absences”. A liability for compensated absences attributable to services already rendered and not contingent on a specific event that is outside the control of the employer and employee is accrued as employees earn the rights to the benefits.

School District employees are granted varying amount of vacation and sick leave in accordance with the School District's personnel policies. Upon termination, employees are paid for accrued vacation. The School District policy permits employees to accumulate unused sick leave and carry forward the full amount to subsequent years. Upon retirement employees shall be paid by the School District for the unused sick leave in accordance with School Districts’ agreements with the various employee unions.

The liability for vested compensated absences of the governmental fund types is recorded in the Statement of Net Position. At June 30, 2018, the liability for compensated absences reported was \$1,648,837.27.

**Note 15. Tax Abatements**

As defined by the Governmental Accounting Standards Board (GASB) Statement No. 77, a tax abatement is an agreement between a government and an individual or entity in which the government promises to forgo tax revenues and the individual or entity promises to subsequently take a specific action that contributes to economic development or otherwise benefits the government or its citizens. School districts are not authorized by New Jersey statute to enter into tax abatement agreements. However, the county or municipality in which the school district is situated may have entered into tax abatement agreements, and that potential must be disclosed in these financial statements. If the county or municipality entered into tax abatement agreements, those agreements will not directly affect the school district’s local tax revenue because N.J.S.A. 54:4-75 and N.J.S.A. 54:4-76 require that amounts so forgiven must effectively be recouped from other taxpayers and remitted to the school district.

**BARNEGAT TOWNSHIP SCHOOL DISTRICT  
NOTES TO THE FINANCIAL STATEMENTS  
YEAR ENDED JUNE 30, 2018 (Continued)**

**Note 15. Tax Abatements (Continued)**

For a local school district board of education or board of school estimate that has elected to raise their minimum tax levy using the required local share provisions at N.J.S.A. 18A:7F-5(b), the loss of revenue resulting from the municipality or county having entered into a tax abatement agreement is indeterminate due to the complex nature of the calculation of required local share performed by the New Jersey Department of Education based upon district property value and wealth.

**Note 16. Calculation of Excess Surplus**

The designation for Restricted Fund Balance – Excess Surplus is a required calculation pursuant to N.J.S.A.18A:7F-7. New Jersey school districts are required to reserve General Fund fund balance at the fiscal year-end of June 30 if they did not appropriate a required minimum amount as budgeted fund balance in their subsequent years' budget. The excess fund balance at June 30, 2018 was \$3,002,293.30.

**Note 17. Fund Balances**

**General Fund** – Of the \$13,188,284.00 General Fund fund balance at June 30, 2018, \$2,201,890.00 has been restricted for the Capital Reserve Account; \$2,421,820.00 has been restricted for the Maintenance Reserve Account; \$525,000.00 has been restricted for the Emergency Reserve Account; \$3,002,293.30 has been restricted for current year excess surplus; \$4,113,874.00 is restricted for prior year excess surplus – designated for subsequent year's expenditures; \$498,517.34 is assigned for designated for subsequent year's expenditures; \$424,889.36 has been assigned to other purposes; and \$0 has been unassigned.

**Note 18. Deficit in Net Position**

**Unrestricted Net Position** – The School District governmental activities had a deficit in unrestricted net position in the amount of \$17,398,140.82 at June 30, 2018. The primary causes of this deficit is the School District not recognizing the receivable for the last two state aid payments and the recording of the net pension liability for the Public Employee's Retirement System (PERS) as of June 30, 2018. This deficit in unrestricted net position for governmental activities does not indicate that the School District is facing financial difficulties.

*This page intentionally left blank*

**REQUIRED SUPPLEMENTARY INFORMATION - PART II**

*This page intentionally left blank*

### **C. Budgetary Comparison Schedules**

*This page intentionally left blank*



**BARNEGAT TOWNSHIP SCHOOL DISTRICT  
GENERAL FUND  
BUDGETARY COMPARISON SCHEDULE  
YEAR ENDED JUNE 30, 2018**

ACCOUNT NUMBERS	JUNE 30, 2018			VARIANCE FINAL TO ACTUAL
	ORIGINAL BUDGET	BUDGET TRANSFERS	FINAL BUDGET	
Revenues:				
Local Sources:				
Local Tax Levy	\$ 29,210,426.00	\$ -	\$ 29,210,426.00	\$ -
Tuition From Individuals	-	-	34,085.00	34,085.00
Tuition From Other LEAs Within State	95,430.00	-	120,209.48	24,779.48
Unrestricted Miscellaneous Revenues	67,251.00	-	535,927.36	468,676.36
<b>Total Local Sources</b>	<b>29,373,107.00</b>	<b>-</b>	<b>29,900,647.84</b>	<b>527,540.84</b>
State Sources:				
Categorical Transportation Aid	218,613.00	-	218,613.00	-
Extraordinary Aid	250,000.00	-	568,596.00	318,596.00
Categorical Special Education Aid	1,873,243.00	-	1,875,327.00	2,084.00
Equalization Aid	17,844,465.00	-	17,844,465.00	-
Categorical Security Aid	119,745.00	-	119,745.00	-
Adjustment Aid	2,039.00	-	2,039.00	-
PARCC Readiness Aid	31,640.00	-	31,640.00	-
Per Pupil Growth Aid	31,640.00	-	31,640.00	-
Professional Learning Community Aid	31,160.00	-	31,160.00	-
Lead Testing for Schools Aid	-	-	5,385.98	5,385.98
Other State Aids	-	-	11,582.00	11,582.00
Aid for Adult and Post-Graduate Programs	-	-	22,312.00	22,312.00
Nonbudgeted:				
TPAF Pension (on-behalf)	-	-	2,891,839.00	2,891,839.00
TPAF Social Security (reimbursed)	-	-	1,465,408.34	1,465,408.34
TPAF Post Retirements	-	-	1,867,777.00	1,867,777.00
TPAF Long-Term Disability Insurance (on behalf)	-	-	4,697.00	4,697.00
<b>Total State Sources</b>	<b>20,402,545.00</b>	<b>-</b>	<b>26,992,226.32</b>	<b>6,589,681.32</b>
Federal Sources:				
Medicaid Reimbursement	59,416.00	-	59,416.00	8,539.27
<b>Total Federal Sources</b>	<b>59,416.00</b>	<b>-</b>	<b>59,416.00</b>	<b>8,539.27</b>
<b>Total Revenues</b>	<b>49,835,068.00</b>	<b>-</b>	<b>56,960,829.43</b>	<b>7,125,761.43</b>
Current Expense:				
Regular Programs - Instruction:				
Preschool - Salaries of Teachers	156,077.00	1,500.00	157,577.00	53,166.58
Kindergarten - Salaries of Teachers	718,132.00	-	718,132.00	93,017.09
Grades 1-5 - Salaries of Teachers	5,127,363.87	11,300.00	5,138,663.87	337,305.17
Grades 6-8 - Salaries of Teachers	3,179,437.49	(69,270.00)	3,110,167.49	255,566.39
Grades 9-12 - Salaries of Teachers	3,821,694.00	7,000.00	3,828,694.00	103,005.40
Regular Programs - Home Instruction:				
Salaries of Teachers	44,164.00	(44,164.00)	-	-
Other Salaries for Instruction	1,406.42	44,164.00	45,570.42	4,219.89
Purchased Professional - Educational Services	20,000.00	-	20,000.00	11,285.50
Regular Programs - Undistributed Instruction:				

BARNEGAT TOWNSHIP SCHOOL DISTRICT  
GENERAL FUND  
BUDGETARY COMPARISON SCHEDULE  
YEAR ENDED JUNE 30, 2018

	ACCOUNT NUMBERS	JUNE 30, 2018			VARIANCE FINAL TO ACTUAL	
		ORIGINAL BUDGET	BUDGET TRANSFERS	FINAL BUDGET		
Other Salaries for Instruction	11-190-100-106	102,844.95	3,100.00	105,944.95	104,034.23	1,910.72
Purchased Professional - Educational Services	11-190-100-320	112,399.00	(17,085.93)	95,313.07	86,601.37	8,711.70
Purchased Technical Services	11-190-100-340	202,207.00	(42,752.00)	159,455.00	123,610.21	35,844.79
Other Purchased Services	11-190-100-500	342,933.00	(61,560.00)	281,373.00	173,205.17	108,167.83
General Supplies	11-190-100-610	686,837.02	(85,235.18)	601,601.84	387,263.73	214,338.11
Textbooks	11-190-100-640	276,572.00	66,847.11	343,419.11	316,961.34	26,457.77
Other Objects	11-190-100-800	107,968.00	(14,538.50)	93,429.50	33,223.88	60,205.62
<b>Total Regular Programs - Instruction</b>		<b>14,900,035.75</b>	<b>(200,694.50)</b>	<b>14,699,341.25</b>	<b>13,386,138.69</b>	<b>1,313,202.56</b>
Special Education - Instruction:						
Behavioral Disabilities:						
Salaries of Teachers	11-209-100-101	220,306.80	2,342.94	222,649.74	218,411.27	4,238.47
Other Salaries for Instruction	11-209-100-106	128,638.85	-	128,638.85	126,106.37	2,532.48
General Supplies	11-209-100-610	800.00	6,126.59	6,926.59	6,855.89	70.70
Other Objects	11-209-100-800	5,000.00	(1,535.00)	3,465.00	680.05	2,784.95
<b>Total Behavioral Disabilities</b>		<b>354,745.65</b>	<b>6,934.53</b>	<b>361,680.18</b>	<b>352,053.58</b>	<b>9,626.60</b>
Special Education - Instruction:						
Multiple Disabilities:						
Salaries of Teachers	11-212-100-101	804,493.00	(117,961.40)	686,531.60	686,343.60	188.00
Other Salaries for Instruction	11-212-100-106	1,011,579.41	(169,355.00)	842,224.41	842,104.63	119.78
Purchased Professional - Educational Services	11-212-100-320	435.00	-	435.00	-	435.00
General Supplies	11-212-100-610	10,463.00	160.00	10,623.00	9,501.88	1,121.12
Other Objects	11-212-100-800	-	1,415.00	1,415.00	1,386.38	28.62
<b>Total Multiple Disabilities</b>		<b>1,826,970.41</b>	<b>(285,741.40)</b>	<b>1,541,229.01</b>	<b>1,539,336.49</b>	<b>1,892.52</b>
Special Education - Instruction:						
Resource Room/Resource Center:						
Salaries of Teachers	11-213-100-101	2,315,692.00	83,409.50	2,399,101.50	2,398,816.41	285.09
Other Salaries	11-213-100-106	309,639.60	(13,254.00)	296,385.60	269,230.64	27,154.96
General Supplies	11-213-100-610	9,449.99	(450.59)	8,999.40	6,561.93	2,437.47
<b>Total Resource Room/Resource Center</b>		<b>2,634,781.59</b>	<b>69,704.91</b>	<b>2,704,486.50</b>	<b>2,674,608.98</b>	<b>29,877.52</b>
Special Education - Instruction:						
Preschool Disabilities - Part-Time:						
Salaries of Teachers	11-215-100-101	-	48,080.80	48,080.80	45,389.55	2,691.25
Other Salaries for Instruction	11-215-100-106	-	128,429.00	128,429.00	128,009.80	419.20
General Supplies	11-215-100-600	-	270.00	270.00	270.00	-
<b>Total Preschool Disabilities - Part-Time</b>		<b>-</b>	<b>176,779.80</b>	<b>176,779.80</b>	<b>173,669.35</b>	<b>3,110.45</b>
Special Education - Instruction:						
Preschool Disabilities - Full-Time:						
Salaries of Teachers	11-216-100-101	164,211.00	(49,945.80)	114,265.20	113,274.15	991.05
Other Salaries for Instruction	11-216-100-106	100,921.00	(52,867.00)	48,054.00	46,294.95	1,759.05
General Supplies	11-216-100-600	1,500.00	(270.00)	1,230.00	168.32	1,061.68

**BARNEGAT TOWNSHIP SCHOOL DISTRICT  
GENERAL FUND  
BUDGETARY COMPARISON SCHEDULE  
YEAR ENDED JUNE 30, 2018**

ACCOUNT NUMBERS	ORIGINAL BUDGET	JUNE 30, 2018		VARIANCE FINAL TO ACTUAL	
		BUDGET TRANSFERS	FINAL BUDGET		
Total Preschool Disabilities - Full-Time	266,632.00	(103,082.80)	163,549.20	159,737.42	3,811.78
Special Education - Instruction: Home Instruction:	46,233.00	(15,650.00)	30,583.00	13,107.25	17,475.75
Other Salaries for Instruction	46,233.00	(15,650.00)	30,583.00	13,107.25	17,475.75
Total Home Instruction	5,129,362.65	(151,054.96)	4,978,307.69	4,912,513.07	65,794.62
Total Special Education - Instruction	1,110,337.00	(423,832.34)	686,504.66	512,781.35	173,723.31
Salaries of Teachers	10,610.00	-	10,610.00	4,109.93	6,500.07
General Supplies	1,120,947.00	(423,832.34)	697,114.66	516,891.28	180,223.38
Total Basic Skills/Remedial - Instruction	193,500.00	(170.00)	193,330.00	174,243.11	19,086.89
School-Sponsored Curricular/Extra Curricular Activities - Instruction:	5,300.00	(500.00)	4,800.00	4,213.00	587.00
Salaries	24,508.00	1,540.00	26,048.00	21,002.91	5,045.09
Purchased Services	5,327.00	5,010.00	10,337.00	10,002.85	334.15
Supplies and Materials					
Other Objects					
Total School-Sponsored Curricular/Extra Curricular Activities - Instruction	228,635.00	5,880.00	234,515.00	209,461.87	25,053.13
School-Sponsored Athletics - Instruction:	574,148.00	(18,896.00)	555,252.00	513,606.72	41,645.28
Salaries	157,827.00	20,456.36	178,283.36	178,249.17	34.19
Purchased Services	79,998.00	(1,246.36)	78,751.64	73,882.48	4,869.16
Supplies and Materials	53,500.00	6,335.00	59,835.00	48,751.75	11,083.25
Other Objects					
Total School-Sponsored Athletics - Instruction	865,473.00	6,649.00	872,122.00	814,490.12	57,631.88
Undistributed Expenditures - Instruction (Tuition):	153,738.00	(88,089.00)	65,649.00	65,248.90	400.10
Tuition to Other LEAs Within State - Regular	96,834.00	339,360.00	436,194.00	427,051.52	9,142.48
Tuition to Other LEAs Within State - Special	72,000.00	(3,300.00)	68,700.00	68,700.00	-
Tuition to County Vocational School - Regular	18,600.00	(18,600.00)	-	-	-
Tuition to County Vocational School - Special	360,480.00	(143,560.00)	216,920.00	180,720.00	36,200.00
Tuition to County Special Services & Regular Day Schools	981,438.00	171,006.34	1,152,444.34	1,141,751.12	10,693.22
Tuition to Private School Disabled - Within State	-	1,806.00	1,806.00	-	1,806.00
Tuition - State Facilities	55,196.00	(55,004.00)	192.00	-	192.00
Tuition - Other					
Total Undistributed Expenditures - Instruction (Tuition)	1,738,286.00	203,619.34	1,941,905.34	1,883,471.54	58,433.80
Undistributed Expenditures Attendance and Social Work:	137,356.37	(6,505.00)	130,851.37	114,393.32	16,458.05
Salaries	1,000.00	-	1,000.00	24.00	976.00
Supplies and Materials					

**BARNEGAT TOWNSHIP SCHOOL DISTRICT  
GENERAL FUND  
BUDGETARY COMPARISON SCHEDULE  
YEAR ENDED JUNE 30, 2018**

ACCOUNT NUMBERS	ORIGINAL BUDGET	JUNE 30, 2018		VARIANCE FINAL TO ACTUAL	
		BUDGET TRANSFERS	FINAL BUDGET		
Total Undistributed Expenditures Attendance and Social Work	138,356.37	(6,505.00)	131,851.37	114,417.32	17,434.05
Undistributed Expenditures - Health Services:					
Salaries	527,002.37	7,812.79	534,815.16	534,456.10	359.06
Purchased Professional & Technical Services	30,000.00	(600.00)	29,400.00	25,000.00	4,400.00
Other Purchased Services	7,648.00	(4,134.79)	3,513.21	2,973.50	539.71
Supplies and Materials	13,010.00	1,395.00	14,405.00	12,908.57	1,496.43
Total Undistributed Expenditures - Health Services	577,660.37	4,473.00	582,133.37	575,338.17	6,795.20
Undistributed Expenditures - Speech, OT, PT and Related Services:					
Purchased Professional - Educational Services	61,700.00	(16,300.00)	45,400.00	45,400.00	-
Supplies and Materials	3,000.00	-	3,000.00	2,172.28	827.72
Total Undistributed Expenditures - Speech, OT, PT and Related Services	438,032.00	(12,383.00)	425,649.00	382,838.28	42,810.72
Undistributed Expenditures - Guidance:					
Salaries of Other Professional Staff	864,871.00	101,489.00	966,360.00	921,897.59	44,462.41
Salaries of Secretaries & Clerical Assistants	83,951.00	-	83,951.00	61,965.88	21,985.12
Purchased Professional - Educational Services	13,000.00	-	13,000.00	9,208.75	3,791.25
Supplies and Materials	38,800.00	(10,500.00)	28,300.00	27,043.37	1,256.63
Other Objects	-	500.00	500.00	433.00	67.00
Total Undistributed Expenditures - Guidance	1,000,622.00	91,489.00	1,092,111.00	1,020,548.59	71,562.41
Undistributed Expenditures - Child Study Teams:					
Salaries of Other Professional Staff	1,268,235.00	38,349.46	1,306,584.46	1,305,559.27	1,025.19
Salaries of Secretaries & Clerical Assistants	95,817.99	1,300.00	97,117.99	95,969.89	1,148.10
Purchased Professional - Educational Services	16,600.00	260,254.00	276,854.00	229,384.04	47,469.96
Other Purchased Prof. and Tech. Services	293,763.00	(212,468.00)	81,295.00	63,966.53	17,328.47
Supplies and Materials	44,500.00	(16,906.90)	27,593.10	24,754.90	2,838.20
Other Objects	6,400.00	6,058.00	12,458.00	11,822.51	635.49
Total Undistributed Expenditures - Child Study Teams	1,725,315.99	76,586.56	1,801,902.55	1,731,457.14	70,445.41
Undistributed Expenditures - Improvement of Instruction Services:					
Salaries of Supervisors of Instruction	701,449.00	(7,000.00)	694,449.00	684,348.01	10,100.99
Salaries of Other Professional Staff	64,408.00	(519.00)	63,889.00	50,749.95	13,139.05
Salaries of Sec. and Clerical Assst.	79,510.00	300.00	79,810.00	79,810.00	-
Other Purchased Professional and Technical Services	19,700.00	-	19,700.00	9,050.00	10,650.00
Supplies and Materials	16,950.00	(5,000.00)	11,950.00	1,064.24	10,885.76
Other Objects	9,935.00	-	9,935.00	8,628.00	1,307.00
Total Undistributed Expenditures - Improvement of Instruction Services	891,952.00	(12,219.00)	879,733.00	833,650.20	46,082.80

**BARNEGAT TOWNSHIP SCHOOL DISTRICT  
GENERAL FUND  
BUDGETARY COMPARISON SCHEDULE  
YEAR ENDED JUNE 30, 2018**

	ACCOUNT NUMBERS	JUNE 30, 2018			VARIANCE FINAL TO ACTUAL
		ORIGINAL BUDGET	BUDGET TRANSFERS	FINAL BUDGET	
Undistributed Expenditures - Educational Media Services/Library:					
Salaries	11-000-222-100	228,001.00	2,000.00	230,001.00	229,345.45
Purchased Professional and Technical Services	11-000-222-300	6,150.00	300.00	6,450.00	1,915.68
Other Purchased Services	11-000-222-500	34,877.00	(34,877.00)	-	-
Supplies and Materials	11-000-222-600	-	34,577.00	34,577.00	22,033.41
<b>Total Undistributed Expenditures - Educational Media Services/Library</b>		<b>269,028.00</b>	<b>2,000.00</b>	<b>271,028.00</b>	<b>253,294.54</b>
Undistributed Expenditures - Instructional Staff Training Services:					
Purchased Professional - Educational Services	11-000-223-320	9,000.00	4,000.00	13,000.00	3,640.67
Other Purchased Prof. and Tech. Services	11-000-223-390	8,000.00	(8,000.00)	-	-
Other Purchased Services	11-000-223-500	4,800.00	5,555.90	10,355.90	8,815.94
Supplies and Materials	11-000-223-600	1,095.00	(324.90)	770.10	770.10
<b>Total Undistributed Expenditures - Instructional Staff Training Services</b>		<b>22,895.00</b>	<b>1,231.00</b>	<b>24,126.00</b>	<b>13,226.71</b>
Undistributed Expenditures - Support Services - General Administration:					
Salaries	11-000-230-100	212,218.00	20,572.00	232,790.00	217,158.32
Legal Services	11-000-230-331	122,000.00	-	122,000.00	75,471.35
Audit Fees	11-000-230-332	39,000.00	-	39,000.00	35,085.00
Expenditure & Internal Control Audit Fees	11-000-230-333	-	31,669.00	31,669.00	-
Architectural/Engineering Services	11-000-230-334	29,000.00	(29,000.00)	-	-
Other Purchased Professional Services	11-000-230-339	62,547.00	8,025.50	70,572.50	44,465.55
Purchased Technical Services	11-000-230-340	55,017.00	16,411.00	71,428.00	43,136.06
Communications/Telephone	11-000-230-530	89,550.00	(23,073.10)	66,476.90	66,475.84
Other Purchased Services	11-000-230-590	13,189.00	485.00	13,674.00	8,117.71
General Supplies	11-000-230-610	9,312.00	48.00	9,360.00	8,925.21
Judgements Against School District	11-000-230-820	6,630.00	(130.00)	6,500.00	-
Miscellaneous Expenditures	11-000-230-890	12,000.00	(493.00)	11,507.00	6,079.77
BOE Membership Dues and Fees	11-000-230-895	32,000.00	(1,500.00)	30,500.00	24,289.86
<b>Total Undistributed Expenditures - Support Services - General Administration</b>		<b>682,463.00</b>	<b>23,014.40</b>	<b>705,477.40</b>	<b>529,204.67</b>
Undistributed Expenditures - Support Services - School Administration:					
Salaries of Principals/Assistant Principals	11-000-240-103	1,012,861.00	24,204.00	1,037,065.00	1,036,421.00
Salaries of Secretaries & Clerical Assistants	11-000-240-105	422,132.82	14,155.00	436,287.82	426,494.58
Purchased Professional & Technical Services	11-000-240-300	12,100.00	14,400.00	26,500.00	-
Other Purchased Services	11-000-240-500	3,500.00	-	3,500.00	2,188.65
Supplies and Materials	11-000-240-600	39,900.00	10,673.00	50,573.00	32,326.70
Other Objects	11-000-240-800	39,725.00	(7,953.00)	31,772.00	19,793.32
<b>Total Undistributed Expenditures - Support Services - School Administration</b>		<b>1,530,218.82</b>	<b>55,479.00</b>	<b>1,585,697.82</b>	<b>1,517,224.25</b>

**BARNEGAT TOWNSHIP SCHOOL DISTRICT  
GENERAL FUND  
BUDGETARY COMPARISON SCHEDULE  
YEAR ENDED JUNE 30, 2018**

ACCOUNT NUMBERS	JUNE 30, 2018			VARIANCE FINAL TO ACTUAL
	ORIGINAL BUDGET	BUDGET TRANSFERS	FINAL BUDGET	
Undistributed Expenditures - Central Services:				
Salaries	456,147.18	9,367.02	465,514.20	666.64
Purchased Professional Services	7,695.00	9,400.00	17,095.00	16,245.00
Purchased Technical Services	29,618.00	(6,618.00)	23,000.00	12,760.00
Supplies and Materials	5,000.00	2,950.00	7,950.00	15.48
Miscellaneous Expenditures	6,695.00	(1,199.02)	5,495.98	267.39
<b>Total Undistributed Expenditures - Central Services</b>	<b>505,155.18</b>	<b>13,900.00</b>	<b>519,055.18</b>	<b>29,954.51</b>
Undistributed Expenditures - Administrative Information Technology:				
Salaries	271,017.59	6,536.57	277,554.16	12,591.21
Purchased Professional Services	10,124.00	(10,124.00)	-	-
Purchased Technical Services	82,829.00	40,375.93	123,204.93	97,657.12
Other Purchased Services	176.00	-	176.00	176.00
Supplies and Materials	2,400.00	(2,400.00)	-	-
Other Objects	-	3,190.00	3,190.00	62.46
<b>Total Undistributed Expenditures - Administrative Information Technology</b>	<b>366,546.59</b>	<b>37,578.50</b>	<b>404,125.09</b>	<b>110,486.79</b>
Undistributed Expenditures - Required Maintenance for School Facilities:				
Salaries	258,342.46	(15,932.00)	242,410.46	2,783.50
Cleaning, Repair & Maintenance Services	255,248.00	25,254.00	280,502.00	4,349.06
Lead Testing of Drinking Water	25,745.00	(25,500.00)	245.00	245.00
General Supplies	100,385.00	(7,958.00)	92,427.00	651.73
Other Objects	4,250.00	1,475.00	5,725.00	0.80
<b>Total Undistributed Expenditures - Required Maintenance for School Facilities</b>	<b>643,970.46</b>	<b>(22,661.00)</b>	<b>621,309.46</b>	<b>8,030.09</b>
Undistributed Expenditures - Custodial Services:				
Salaries	1,389,733.00	(28,150.91)	1,361,582.09	39,138.82
Salaries of Non-Instructional Aides	61,350.75	16,000.00	77,350.75	831.62
Cleaning, Repair & Maintenance Services	62,988.00	9,033.00	72,021.00	7,124.00
Other Purchased Property Services	211,361.00	(36,430.00)	174,931.00	59,606.93
Insurance	370,030.00	(20,000.00)	350,030.00	5,443.94
Travel	-	2,500.00	2,500.00	1,475.45
Miscellaneous Purchased Services	2,500.00	(2,500.00)	-	-
General Supplies	105,671.00	6,452.00	112,123.00	82.53
Energy (Natural Gas)	261,000.00	(82,000.00)	179,000.00	243.38
Energy (Electricity)	765,951.00	70,000.00	835,951.00	790.54
Other Objects	15,942.00	4,341.00	20,283.00	310.58
Interest - Energy Savings Impr Prog Bonds	90,846.00	7,203.00	98,049.00	-
Principal - Energy Savings Impr Prog Bonds	260,000.00	2,797.00	262,797.00	-
<b>Total Undistributed Expenditures - Custodial Services</b>	<b>3,597,372.75</b>	<b>(50,754.91)</b>	<b>3,546,617.84</b>	<b>115,047.79</b>

BARNEGAT TOWNSHIP SCHOOL DISTRICT  
GENERAL FUND  
BUDGETARY COMPARISON SCHEDULE  
YEAR ENDED JUNE 30, 2018

	ACCOUNT NUMBERS	JUNE 30, 2018			VARIANCE FINAL TO ACTUAL
		ORIGINAL BUDGET	BUDGET TRANSFERS	FINAL BUDGET	
Undistributed Expenditures - Care and Upkeep of Grounds:					
Salaries	11-000-263-100	270,494.00	(5,366.54)	265,127.46	259,682.35
Cleaning, Repair & Maintenance Services	11-000-263-420	66,277.00	4,995.80	71,272.80	71,191.78
General Supplies	11-000-263-610	92,197.00	6,755.65	98,952.65	98,775.12
Other Objects	11-000-263-800	1,015.00	(200.00)	815.00	695.00
					120.00
Total Undistributed Expenditures - Care and Upkeep of Grounds		429,983.00	6,184.91	436,167.91	430,344.25
Security:					
Salaries	11-000-266-100	225,239.23	7,736.08	232,975.31	232,965.38
Cleaning, Repair, and Maintenance Services	11-000-266-420	13,000.00	(2,800.00)	10,200.00	6,897.96
General Supplies	11-000-266-610	5,000.00	-	5,000.00	2,465.59
Other Objects	11-000-266-800	4,702.00	(0.08)	4,701.92	3,875.89
					826.03
Total Security		247,941.23	4,936.00	252,877.23	246,204.82
6,672.41					
Undistributed Expenditures - Student Transportation Services:					
Salaries of Non-Instructional Aides	11-000-270-107	108,316.00	(1,683.40)	106,632.60	106,632.40
Salaries of Pupil Transportation (Between Home & School) - Regular	11-000-270-160	1,118,938.74	52,036.40	1,170,975.14	1,168,476.78
Other Purchased Prof. and Technical Serv.	11-000-270-390	21,866.00	-	21,866.00	17,955.28
Lease Purchase Payments - School Buses	11-000-270-443	78,314.00	(78,314.00)	-	-
Contract Services - Aid in Lieu Pymts-Choice Schools	11-000-270-503	23,400.00	15,000.00	38,400.00	37,000.00
Contract Serv. - Aid in Lieu Pymts-Choice Sch	11-000-270-505	36,600.00	-	36,600.00	29,279.31
Contract Serv.(Sp Ed Sids)-Joint Agrmnts	11-000-270-515	14,000.00	10,087.84	24,087.84	24,087.81
Contract Services (Special Education) - ESCs & CTSA's	11-000-270-518	436,094.00	620,714.00	1,056,808.00	1,055,060.84
Miscellaneous Purchased Services - Transportation	11-000-270-593	33,280.00	-	33,280.00	29,569.00
Transportation Supplies	11-000-270-615	290,900.00	(57,387.90)	233,512.10	220,900.18
Miscellaneous Expenditures	11-000-270-800	6,650.00	(3,578.00)	3,072.00	900.00
					2,172.00
Total Undistributed Expenditures - Student Transportation Services		2,168,358.74	556,874.94	2,725,233.68	2,689,861.60
35,372.08					
Unallocated Benefits:					
Social Security Contributions	11-000-291-220	973,411.19	-	973,411.19	705,549.81
Other Retirement Contributions - PERS	11-000-291-241	729,437.00	-	729,437.00	729,437.00
Pension Contributions	11-000-291-249	99,216.09	(31,000.00)	68,216.09	28,538.54
Unemployment Compensation	11-000-291-250	106,000.00	(74,000.00)	32,000.00	32,000.00
Workmen's Compensation	11-000-291-260	352,000.00	-	352,000.00	328,106.00
Health Benefits	11-000-291-270	10,548,749.00	(363,292.00)	10,185,457.00	9,156,754.81
Tuition Reimbursement	11-000-291-280	65,000.00	-	65,000.00	44,509.00
Other Employee Benefits	11-000-291-290	896,000.00	183,700.00	1,079,700.00	882,446.29
					197,253.71
Total Unallocated Benefits		13,769,813.28	(284,592.00)	13,485,221.28	11,907,341.45
1,577,879.83					
Nonbudgeted:					
TPAF Pension (on-behalf)		-	-	-	2,891,839.00
TPAF Social Security (reimbursed)		-	-	-	1,465,408.34

BARNEGAT TOWNSHIP SCHOOL DISTRICT  
GENERAL FUND  
BUDGETARY COMPARISON SCHEDULE  
YEAR ENDED JUNE 30, 2018

ACCOUNT NUMBERS	JUNE 30, 2018			VARIANCE FINAL TO ACTUAL
	ORIGINAL BUDGET	BUDGET TRANSFERS	FINAL BUDGET	
TPAF Post Retirements	-	-	-	1,867,777.00 (1,867,777.00)
TPAF Long-Term Disability Insurance (on behalf)	-	-	-	4,697.00 (4,697.00)
Total Undistributed Expenditures	30,743,970.78	688,251.74	31,432,222.52	35,185,733.26 (3,753,510.74)
Total Expenditures - Current Expense	52,988,424.18	(74,801.06)	52,913,623.12	55,025,228.29 (2,111,605.17)
Interest Deposit To Capital Reserve	750.00	-	750.00	- 750.00
Interest Earned on Maintenance Reserve	1,000.00	-	1,000.00	- 1,000.00
Interest Earned on Emergency Reserve	250.00	-	250.00	- 250.00
Capital Outlay:				
Equipment:				
Grades 1-5	30,000.00	-	30,000.00	14,480.00 15,520.00
Grades 6-8	33,548.14	(2,500.00)	31,048.14	16,587.58 14,460.56
Grades 9-12	15,100.00	2,500.00	17,600.00	17,539.60 60.40
Undistributed Expenditures:				
Undistributed Expenditures - Instruction	12,000.00	(6,500.00)	5,500.00	5,452.00 48.00
Undist. Expend.-Support Serv.- Students - Reg	15,000.00	(8,138.00)	6,862.00	4,200.00 2,662.00
Undist. Expend.-Support Serv. - Child Study Teams	7,000.00	-	7,000.00	- 7,000.00
Undist. Expend.-Support Serv. - Inst. Staff	62,257.00	48,856.00	111,113.00	98,774.85 12,338.15
Undistributed Expenditures - School Admin.	4,000.00	-	4,000.00	3,398.22 601.78
Undist. Expend. - Required Maint for School Fac.	50,000.00	(3,630.00)	46,370.00	20,918.79 25,451.21
Undist. Expend. - Care and Upkeep of Grounds	35,000.00	(12,000.00)	23,000.00	21,161.80 1,838.20
Undist. Expend. - Security	80,252.00	-	80,252.00	80,251.90 0.10
Undist. Expend.-Student Trans.-Non-Inst. Equip	203,791.00	57,555.77	261,346.77	257,861.06 3,485.71
Total Equipment	547,948.14	76,143.77	624,091.91	540,625.80 83,466.11
Facilities Acquisition & Construction Services:				
Legal Services	4,872.00	(4,872.00)	-	- -
Architectural/Engineering Services	60,000.00	(51,303.36)	8,696.64	8,696.64 -
Other Purchased Prof. and Tech. Services	77,328.00	8,904.00	86,232.00	86,232.00 -
Construction Services	723,286.00	225,760.94	949,046.94	854,304.06 94,742.88
Supplies and Materials	10,000.00	445.71	10,445.71	9,865.71 580.00
Other Objects	160,278.00	(160,278.00)	-	- -
Assessment for Debt Service on SDA Funding	804,036.00	-	804,036.00	- -
Total Facilities Acquisition & Construction Services	1,839,800.00	18,657.29	1,858,457.29	1,763,134.41 95,322.88
Total Capital Outlay	2,387,748.14	94,801.06	2,482,549.20	2,303,760.21 178,788.99
Total Expenditures	55,378,172.32	20,000.00	55,398,172.32	57,328,988.50 (1,930,816.18)
Excess/(Deficiency) of Revenues Over/ (Under) Expenditures Before Other Financing Sources/(Uses)	(5,543,104.32)	(20,000.00)	(5,563,104.32)	(368,159.07) 5,194,945.25
Other Financing Sources/(Uses):				
Transfers In/(Out):				
Transfer from Other Funds	-	-	-	39,649.48 39,649.48



BARNEGAT TOWNSHIP SCHOOL DISTRICT  
 GENERAL FUND  
 BUDGETARY COMPARISON SCHEDULE  
 YEAR ENDED JUNE 30, 2018

ACCOUNT NUMBERS	JUNE 30, 2018			VARIANCE FINAL TO ACTUAL
	ORIGINAL BUDGET	BUDGET TRANSFERS	FINAL BUDGET	
Cancellation of Prior Year Accounts Payable	-	-	-	185,605.59
Transfer of Funds to Charter Schools	(20,108.00)	20,000.00	(108.00)	108.00
Total Other Financing Sources/(Uses)	(20,108.00)	20,000.00	(108.00)	225,363.07
Excess/(Deficiency) of Revenues Over/ (Under) Expenditures After Other	(5,563,212.32)	-	(5,563,212.32)	5,420,308.32
Financing Sources/(Uses)	15,235,762.00	-	15,235,762.00	-
Fund Balances, July 1				
Fund Balances, June 30	\$ 9,672,549.68	\$ -	\$ 9,672,549.68	\$ 15,092,858.00
				\$ 5,420,308.32

RECAPITULATION OF FUND BALANCE

Restricted Fund Balance:	
Capital Reserve	\$ 2,201,890.00
Maintenance Reserve	2,421,820.00
Emergency Reserve	525,000.00
Excess Surplus	3,002,293.30
Excess Surplus Designated for Subsequent Year's Expenditures	4,113,874.00
Assigned Fund Balance:	
Designated for Subsequent Year's Expenditures	1,050,928.00
Year-End Encumbrances	424,889.36
Unassigned Fund Balance	1,352,163.34
Subtotal	15,092,858.00
Reconciliation to Governmental Funds Statements (GAAP):	
Last State Aid Payments Not Recognized on GAAP Basis	(1,904,574.00)
Fund Balance per Governmental Funds (GAAP)	\$ 13,188,284.00

**BARNEGAT TOWNSHIP SCHOOL DISTRICT  
SPECIAL REVENUE FUND  
BUDGETARY COMPARISON SCHEDULE  
YEAR ENDED JUNE 30, 2018**

	JUNE 30, 2018			VARIANCE FINAL TO ACTUAL (OVER/ UNDER)
	ORIGINAL BUDGET	BUDGET TRANSFERS	FINAL BUDGET	
Revenues:				
Local Sources	\$ -	\$ 9,014.38	\$ 9,014.38	\$ 6,427.73
Federal Sources	974,560.00	504,435.00	1,478,995.00	1,489,620.20
<b>Total Revenues</b>	<b>974,560.00</b>	<b>513,449.38</b>	<b>1,488,009.38</b>	<b>1,496,047.93</b>
Expenditures:				
Instruction:				
Salaries of Teachers	974,560.00	(446,951.00)	527,609.00	535,689.00
Other Purchased Services (400-500 Series)	-	737,685.00	737,685.00	737,685.00
General Supplies	-	56,084.00	56,084.00	55,734.00
<b>Total Instruction</b>	<b>974,560.00</b>	<b>346,818.00</b>	<b>1,321,378.00</b>	<b>1,329,108.00</b>
Support Services:				
Salaries of Other Professional Staff	-	2,475.00	2,475.00	2,475.00
Personal Services - Employee Benefits	-	140,476.00	140,476.00	143,021.20
Purchased Educational Services	-	18,141.00	18,141.00	18,141.00
Supplies and Materials	-	5,539.38	5,539.38	3,302.73
<b>Total Support Services</b>	<b>-</b>	<b>166,631.38</b>	<b>166,631.38</b>	<b>166,939.93</b>
<b>Total Expenditures</b>	<b>974,560.00</b>	<b>513,449.38</b>	<b>1,488,009.38</b>	<b>1,496,047.93</b>
<b>Total Outflows</b>	<b>974,560.00</b>	<b>513,449.38</b>	<b>1,488,009.38</b>	<b>1,496,047.93</b>
<b>Excess/(Deficiency) of Revenues Over/(Under) Expenditures &amp; Other Financing Sources/(Uses)</b>	<b>\$ -</b>	<b>\$ -</b>	<b>\$ -</b>	<b>\$ -</b>
				<b>2,586.65</b>
				<b>(10,625.20)</b>
				<b>(8,038.55)</b>
				<b>(8,080.00)</b>
				<b>350.00</b>
				<b>(7,730.00)</b>
				<b>(308.55)</b>
				<b>(8,038.55)</b>
				<b>(8,038.55)</b>
				<b>0.00</b>

**NOTES TO REQUIRED SUPPLEMENTARY INFORMATION - PART II**

*This page intentionally left blank*

**BARNEGAT TOWNSHIP SCHOOL DISTRICT  
NOTE TO REQUIRED SUPPLEMENTARY INFORMATION  
BUDGET TO GAAP RECONCILIATION  
YEAR ENDED JUNE 30, 2018**

**Note A - Explanation of Differences between Budgetary Inflows and Outflows and  
GAAP Revenues and Expenditures**

	<b>GENERAL FUND</b>	<b>SPECIAL REVENUE FUND</b>
<b>Sources/Inflows of Resources:</b>		
Actual Amounts (Budgetary Basis) "Revenue"		
From the Budgetary Comparison Schedule (C-Series)	\$ 56,960,829.43	\$ 1,496,047.93
Difference - Budget to GAAP:		
Grant accounting budgetary basis differs from GAAP in that encumbrances are recognized as expenditures, and the related revenue is recognized.		
Current Year	-	-
Prior Year	-	-
<p>The last state aid payments are recognized as revenue for budgetary purposes and differs from GAAP which does not recognize this revenue until the subsequent year when the state recognizes the related expense (GASB 33).</p>		
Current Year	(1,904,574.00)	-
Prior Year	1,898,907.00	-
	\$ 56,955,162.43	\$ 1,496,047.93
Total Revenues as Reported on the Statement of Revenues, Expenditures, and Changes in Fund Balances - Governmental Funds. (B-2)	\$ 56,955,162.43	\$ 1,496,047.93
<b>Uses/outflows of resources:</b>		
Actual amounts (budgetary basis) "total outflows" from the budgetary comparison schedule. (C-1, C-2)	\$ 57,328,988.50	\$ 1,496,047.93
Differences - budget to GAAP		
Encumbrances for supplies and equipment ordered but not received is reported in the year the order is placed for <i>budgetary</i> purposes, but in the year the supplies are received for <i>financial reporting</i> purposes.		
	-	-
	-	-
Total Expenditures as Reported on the Statement of Revenues, Expenditures, and Changes in Fund Balances - Governmental Funds (B-2)	\$ 57,328,988.50	\$ 1,496,047.93

*This page intentionally left blank*

**REQUIRED SUPPLEMENTARY INFORMATION - PART III**

*This page intentionally left blank*



**SCHEDULES RELATED TO ACCOUNTING AND REPORTING FOR PENSIONS (GASB 68)**

*This page intentionally left blank*

**BARNEGAT TOWNSHIP SCHOOL DISTRICT  
SCHEDULE OF THE SCHOOL DISTRICT'S PROPORTIONATE SHARE OF THE NET PENSION LIABILITY  
PUBLIC EMPLOYEES' RETIREMENT SYSTEM (PERS)  
LAST FIVE FISCAL YEARS\***

	2018	2017	2016	2015	2014
School District's proportion of the net pension liability	0.06869%	0.07051%	0.07045%	0.07561%	0.07561%
School District's proportionate share of the net pension liability	\$ 15,990,525.00	\$ 20,882,314.00	\$ 15,815,708.00	\$ 14,155,421.00	\$ 14,673,153.00
School District's covered payroll	\$ 4,823,395.00	\$ 4,651,310.00	\$ 4,794,351.00	\$ 4,735,961.00	\$ 4,765,434.00
School District's proportionate share of the net pension liability as a percentage of its covered payroll	331.52%	448.96%	329.88%	298.89%	307.91%
Plan fiduciary net position as a percentage of the total pension liability	48.10%	40.14%	47.93%	52.08%	48.72%

\*The amounts presented for each fiscal year were determined as of the previous fiscal year end (the measurement date).

This schedule is presented to illustrate the requirement to show information for 10 years. However, until a full 10-year trend is compiled, governments should present information for those years for which information is available.

**BARNEGAT TOWNSHIP SCHOOL DISTRICT  
 SCHEDULE OF SCHOOL DISTRICT CONTRIBUTIONS  
 PUBLIC EMPLOYEES' RETIREMENT SYSTEM (PERS)  
 LAST FIVE FISCAL YEARS**

	2018	2017	2016	2015	2014
School District's contractually required contribution	\$ 729,437.00	\$ 636,363.00	\$ 626,379.00	\$ 605,723.00	\$ 623,281.00
Contributions in relation to the contractually required contribution	(729,437.00)	(636,363.00)	(626,379.00)	(605,723.00)	(623,281.00)
Contribution deficiency (excess)	\$ -	\$ -	\$ -	\$ -	\$ -
School District's covered payroll	\$ 4,816,858.00	\$ 4,823,395.00	\$ 4,651,310.00	\$ 4,794,351.00	\$ 4,735,961.00
Contributions as a percentage of covered payroll	15.14%	13.19%	13.47%	12.63%	13.16%

This schedule is presented to illustrate the requirement to show information for 10 years. However, until a full 10-year trend is compiled, governments should present information for those years for which information is available.

**BARNEGAT TOWNSHIP SCHOOL DISTRICT  
SCHEDULE OF THE DISTRICT'S PROPORTIONATE SHARE OF THE NET PENSION LIABILITY  
TEACHERS' PENSION AND ANNUITY FUND (TPAF)  
LAST FIVE FISCAL YEARS\***

	2018	2017	2016	2015	2014
School District's proportion of the net pension liability	0.00%	0.00%	0.00%	0.00%	0.00%
School District's proportionate share of the net pension liability	\$ -	\$ -	\$ -	\$ -	\$ -
State's proportionate share of the net pension liability associated with the School District	\$ 125,516,406.00	\$ 150,083,412.00	\$ 119,606,276.00	\$ 104,549,683.00	\$ 96,775,286.00
School District's covered payroll	\$ 19,966,123.00	\$ 150,083,412.00	\$ 119,606,276.00	\$ 104,549,683.00	\$ 96,775,286.00
School District's proportionate share of the net pension liability as a percentage of its covered payroll	0.00%	0.00%	0.00%	0.00%	0.00%
Plan fiduciary net position as a percentage of the total pension liability	25.41%	22.33%	28.71%	33.64%	33.76%

\*The amounts presented for each fiscal year were determined as of the previous fiscal year end (the measurement date).

This schedule is presented to illustrate the requirement to show information for 10 years. However, until a full 10-year trend is compiled, governments should present information for those years for which information is available.

*This page intentionally left blank*

**EXHIBIT L-4**

**BARNEGAT TOWNSHIP SCHOOL DISTRICT  
SCHEDULE OF SCHOOL DISTRICT CONTRIBUTIONS  
TEACHERS' PENSION AND ANNUITY FUND (TPAF)  
LAST FIVE FISCAL YEARS**

This schedule is not applicable. There is a special funding situation where the State of New Jersey pays 100% of the required contributions associated with the School District.

*This page intentionally left blank*



**SCHEDULES RELATED TO ACCOUNTING AND REPORTING FOR OTHER POST EMPLOYMENT BENEFITS (GASB 75)**

*This page intentionally left blank*

**BARNEGAT TOWNSHIP SCHOOL DISTRICT  
SCHEDULE OF CHANGES IN THE NET OPEB LIABILITY AND RELATED RATIOS  
STATE HEALTH BENEFIT LOCAL EDUCATION RETIRED EMPLOYEES PLAN (OPEB)  
LAST FISCAL YEAR\***

	2018
<b>District's Total OPEB Liability</b>	
Service Cost	\$ 5,288,330
Interest Cost	3,396,919
Changes of Assumptions	(14,394,779)
Contributions: Member	91,251
Gross Benefit Payments	(2,478,126)
Net Change in District's Total OPEB Liability	(8,096,405)
District's Total OPEB Liability (Beginning)	115,086,874
District's Total OPEB Liability (Ending)	\$ 106,990,469
District's Covered Employee Payroll***	\$ 24,789,518
District's Net OPEB Liability as a Percentage of Payroll	432%

Note - The amounts presented for each fiscal year were determined as of the previous fiscal year end (the measurement date).

\* This schedule is presented to illustrate the requirement to show information for 10 years. However, until a full 10-year trend is compiled, governments should present information for those years for which information is available.

*This page intentionally left blank*

**NOTES TO REQUIRED SUPPLEMENTARY INFORMATION - PART III**

*This page intentionally left blank*

**BARNEGAT TOWNSHIP SCHOOL DISTRICT  
NOTES TO REQUIRED SUPPLEMENTARY INFORMATION - PART III  
YEAR ENDED JUNE 30, 2018**

**Teachers Pension and Annuity Fund (TPAF)**

**Changes in Benefit Terms** - None.

**Changes in Assumptions** - The discount rate changed from 3.22% as of June 30, 2016, to 4.25% as of June 30, 2017.

**Public Employees' Retirement System (PERS)**

**Changes in Benefit Terms** - None.

**Changes in Assumptions** - The discount rate changed from 3.98% as of June 30, 2016, to 5.00% as of June 30, 2017.

**State Health Benefit Local Education Retired Employees Plan (OPEB)**

**Changes in Benefit Terms** - None.

**Changes in Assumptions** - The discount rate changed from 2.85% as of June 30, 2016, to 3.58% as of June 30, 2017.

*This page intentionally left blank*



**OTHER SUPPLEMENTARY INFORMATION**

*This page intentionally left blank*

**D. School Based Budget Schedules**

Not Applicable

*This page intentionally left blank*

**E. Special Revenue Fund**

*This page intentionally left blank*

**BARNEGAT TOWNSHIP SCHOOL DISTRICT  
SPECIAL REVENUE FUND  
COMBINING SCHEDULE OF PROGRAM REVENUES AND EXPENDITURES - BUDGETARY BASIS  
YEAR ENDED JUNE 30, 2018**

	Title I	Title IIA	Title III - Immigrant	I.D.E.A. - Basic	I.D.E.A. - Preschool
<b>Revenues:</b>					
Local Sources	\$ -	\$ -	\$ -	\$ -	\$ -
Federal Sources	589,388.00	108,183.00	1,596.00	737,685.00	32,143.00
<b>Total Revenues</b>	<b>\$ 589,388.00</b>	<b>\$ 108,183.00</b>	<b>\$ 1,596.00</b>	<b>\$ 737,685.00</b>	<b>\$ 32,143.00</b>
<b>Expenditures:</b>					
<b>Instruction:</b>					
Salaries of Teachers	\$ 429,742.00	\$ 72,755.00	\$ -	\$ -	\$ 25,112.00
Other Purchased Services (400-500 Series)	-	-	-	737,685.00	-
General Supplies	43,488.00	-	1,596.00	-	-
<b>Total Instruction</b>	<b>473,230.00</b>	<b>72,755.00</b>	<b>1,596.00</b>	<b>737,685.00</b>	<b>25,112.00</b>
<b>Support Services:</b>					
Personal Services - Employee Benefits	116,158.00	17,287.00	-	-	7,031.00
Purchased Educational Services	-	18,141.00	-	-	-
<b>Total Support Services</b>	<b>116,158.00</b>	<b>35,428.00</b>	<b>-</b>	<b>-</b>	<b>7,031.00</b>
<b>Total Expenditures</b>	<b>\$ 589,388.00</b>	<b>\$ 108,183.00</b>	<b>\$ 1,596.00</b>	<b>\$ 737,685.00</b>	<b>\$ 32,143.00</b>

**BARNEGAT TOWNSHIP SCHOOL DISTRICT  
SPECIAL REVENUE FUND  
COMBINING SCHEDULE OF PROGRAM REVENUES AND EXPENDITURES - BUDGETARY BASIS  
YEAR ENDED JUNE 30, 2018**

	Title IV	Impact Aid	Various Local Grants	Totals
<b>Revenues:</b>				
Local Sources	\$ -	\$ -	\$ 6,427.73	\$ 6,427.73
Federal Sources	10,000.00	10,625.20	-	1,489,620.20
<b>Total Revenues</b>	<b>\$ 10,000.00</b>	<b>\$ 10,625.20</b>	<b>\$ 6,427.73</b>	<b>\$ 1,496,047.93</b>
<b>Expenditures:</b>				
<b>Instruction:</b>				
Salaries of Teachers	\$ -	\$ 8,080.00	\$ -	\$ 535,689.00
Other Purchased Services (400-500 Series)	-	-	-	737,685.00
General Supplies	10,000.00	-	650.00	55,734.00
<b>Total Instruction</b>	<b>10,000.00</b>	<b>8,080.00</b>	<b>650.00</b>	<b>1,329,108.00</b>
<b>Support Services:</b>				
Salaries of Other Professional Staff	-	-	2,475.00	2,475.00
Personal Services - Employee Benefits	-	2,545.20	-	143,021.20
Purchased Educational Services	-	-	-	18,141.00
Supplies and Materials	-	-	3,302.73	3,302.73
<b>Total Support Services</b>	<b>-</b>	<b>2,545.20</b>	<b>5,777.73</b>	<b>166,939.93</b>
<b>Total Expenditures</b>	<b>\$ 10,000.00</b>	<b>\$ 10,625.20</b>	<b>\$ 6,427.73</b>	<b>\$ 1,496,047.93</b>



**F. Capital Projects Fund**

Not Applicable

*This page intentionally left blank*

## **H. Fiduciary Fund**

*This page intentionally left blank*

**BARNEGAT TOWNSHIP SCHOOL DISTRICT  
FIDUCIARY FUNDS  
COMBINING STATEMENT OF FIDUCIARY NET POSITION  
JUNE 30, 2018**

	<u>TRUST</u>		<u>AGENCY</u>		
	<u>UNEMPLOYMENT COMPENSATION</u>	<u>TRUST TOTALS</u>	<u>PAYROLL FUND</u>	<u>STUDENT ACTIVITY FUND</u>	<u>AGENCY TOTALS</u>
<b>ASSETS</b>					
Cash & Cash Equivalents	\$ 753,125.90	\$ 753,125.90	\$ 1,237,187.04	\$ 131,382.81	\$ 1,368,569.85
Total Assets	753,125.90	753,125.90	1,237,187.04	131,382.81	1,368,569.85
<b>LIABILITIES</b>					
Interfund Payable	-	-	1,327.76	-	1,327.76
Payable for Student Related Activities	-	-	-	131,382.81	131,382.81
Payroll Deductions & Withholdings	-	-	1,235,859.28	-	1,235,859.28
Total Liabilities	-	-	\$ 1,237,187.04	\$ 131,382.81	\$ 1,368,569.85
<b>NET POSITION</b>					
Restricted - Held in Trust for Unemployment Claims & Other Purposes	753,125.90	753,125.90			
Total Net Position	\$ 753,125.90	\$ 753,125.90			

**BARNEGAT TOWNSHIP SCHOOL DISTRICT  
FIDUCIARY FUNDS  
COMBINING STATEMENT OF CHANGES IN FIDUCIARY NET POSITION  
YEAR ENDED JUNE 30, 2018**

	<b>UNEMPLOYMENT COMPENSATION TRUST</b>	<b>TOTAL TRUST</b>
<b>ADDITIONS</b>		
Contributions:		
Plan Member	\$ 56,647.99	\$ 56,647.99
Total Contributions	56,647.99	56,647.99
Investment Earnings:		
Interest	1,349.21	1,349.21
Net Investment Earnings	1,349.21	1,349.21
Total Additions	57,997.20	57,997.20
<b>DEDUCTIONS</b>		
Unemployment Claims	-	-
Scholarships Awarded	-	-
Total Deductions	-	-
Change in Net Position	57,997.20	57,997.20
Net Position - Beginning	695,128.70	695,128.70
Net Position - Ending	\$ 753,125.90	\$ 753,125.90

**BARNEGAT TOWNSHIP SCHOOL DISTRICT  
STUDENT ACTIVITY AGENCY FUND  
SCHEDULE OF RECEIPTS AND DISBURSEMENTS  
YEAR ENDED JUNE 30, 2018**

	<b>BALANCE JUNE 30, 2017</b>	<b>CASH RECEIPTS</b>	<b>CASH DISBURSEMENTS</b>	<b>BALANCE JUNE 30, 2018</b>
Assets:				
Middle School Activities	\$ 20,917.33	\$ 41,702.39	\$ 45,489.66	\$ 17,130.06
High School Activities	27,031.82	208,718.46	207,514.07	28,236.21
High School Athletics	86,714.77	128,480.77	129,179.00	86,016.54
Total Assets	<u>\$ 134,663.92</u>	<u>\$ 378,901.62</u>	<u>\$ 382,182.73</u>	<u>\$ 131,382.81</u>

**BARNEGAT TOWNSHIP SCHOOL DISTRICT  
PAYROLL AGENCY FUND  
SCHEDULE OF RECEIPTS AND DISBURSEMENTS  
YEAR ENDED JUNE 30, 2018**

	<b>BALANCE JUNE 30, 2017</b>	<b>CASH RECEIPTS</b>	<b>CASH DISBURSEMENTS</b>	<b>BALANCE JUNE 30, 2018</b>
<b>ASSETS</b>				
Cash & Cash Equivalents	\$ 1,192,380.58	\$ 35,451,595.62	\$ 35,406,789.16	\$ 1,237,187.04
Total Assets	<u>\$ 1,192,380.58</u>	<u>\$ 35,451,595.62</u>	<u>\$ 35,406,789.16</u>	<u>\$ 1,237,187.04</u>
<b>LIABILITIES</b>				
Payroll Deductions & Withholdings	\$ 1,190,899.81	\$ 35,406,789.16	\$ 35,451,595.62	\$ 1,235,706.27
Interfunds Payable	1,480.77	-	-	1,480.77
Total Liabilities	<u>\$ 1,192,380.58</u>	<u>\$ 35,406,789.16</u>	<u>\$ 35,451,595.62</u>	<u>\$ 1,237,187.04</u>

*This page intentionally left blank.*



## **I. Long-Term Debt**

*This page intentionally left blank*

**BARNEGAT TOWNSHIP SCHOOL DISTRICT  
LONG-TERM DEBT  
SCHEDULE OF SERIAL BONDS PAYABLE  
YEAR ENDED JUNE 30, 2018**

ISSUE	DATE OF ISSUE	AMOUNT OF ISSUE	ANNUAL MATURITIES		INTEREST RATE	BALANCE JUNE 30, 2017	ISSUED	REFUNDED	RETIRED	BALANCE JUNE 30, 2018
			DATE	AMOUNT						
Refunding Bonds - 2012	4/24/12	\$ 6,105,000.00	7/15/2018	\$ 560,000.00	3.000%	\$ 4,965,000.00	\$ -	\$ -	\$ 540,000.00	\$ 4,425,000.00
			7/15/2019	\$ 580,000.00	4.000%					
			7/15/2020	\$ 600,000.00	4.000%					
			7/15/2021	\$ 625,000.00	4.000%					
			7/15/2022	\$ 655,000.00	5.000%					
			7/15/2023	\$ 685,000.00	5.000%					
Refunding Bonds - 2014	2/24/14	\$ 7,600,000.00	4/1/2019	\$ 690,000.00	2.000%	5,505,000.00	-	-	690,000.00	4,815,000.00
			4/1/2020	\$ 675,000.00	4.000%					
			4/1/2021	\$ 685,000.00	3.000%					
			4/1/2022	\$ 680,000.00	5.000%					
			4/1/2023	\$ 700,000.00	5.000%					
			4/1/2024	\$ 680,000.00	3.250%					
Refunding Bonds - 2015	11/10/15	\$ 20,825,000.00	4/15/2019	\$ 320,000.00	4.000%	20,695,000.00	-	-	300,000.00	20,395,000.00
			4/15/2020	\$ 370,000.00	4.000%					
			4/15/2021	\$ 405,000.00	4.000%					
			4/15/2022	\$ 455,000.00	4.000%					
			4/15/2023	\$ 495,000.00	4.000%					
			4/15/2024	\$ 570,000.00	5.000%					
			4/15/2025	\$ 600,000.00	5.000%					
			4/15/2026	\$ 2,190,000.00	5.000%					
			4/15/2027	\$ 2,305,000.00	5.000%					
			4/15/2028	\$ 2,385,000.00	5.000%					
			4/15/2029	\$ 2,450,000.00	5.000%					
			4/15/2030	\$ 2,530,000.00	5.000%					
		4/15/2031	\$ 2,615,000.00	5.000%						
		4/15/2032	\$ 2,705,000.00	5.000%						
Total										\$ 31,165,000.00
										\$ -
										\$ 1,530,000.00
										\$ 29,635,000.00

**BARNEGAT TOWNSHIP SCHOOL DISTRICT**  
**LONG-TERM DEBT**  
**SCHEDULE OF OBLIGATIONS UNDER CAPITAL LEASES**  
**YEAR ENDED JUNE 30, 2018**

PURPOSE	DATE OF LEASE	TERM OF LEASE	AMOUNT OF ORIGINAL LEASE		INTEREST RATE	AMOUNT OUTSTANDING JUNE 30, 2017			AMOUNT OUTSTANDING JUNE 30, 2018			
			PRINCIPAL	INTEREST		ISSUED	RETIRED	ISSUED	RETIRED			
Energy Savings Improvement Plan	6/27/2007	15 Years	\$ 4,135,000.00	\$ 1,159,583.78	2.94%	\$ 3,335,000.00	\$ -	\$ 245,000.00	\$ 3,090,000.00	\$ -	\$ 245,000.00	\$ 3,090,000.00
Total						\$ 3,335,000.00	\$ -	\$ 245,000.00	\$ 3,090,000.00	\$ -	\$ 245,000.00	\$ 3,090,000.00

**BARNEGAT TOWNSHIP SCHOOL DISTRICT  
DEBT SERVICE FUND  
BUDGETARY COMPARISON SCHEDULE  
YEAR ENDED JUNE 30, 2018**

	JUNE 30, 2018			VARIANCE FINAL TO ACTUAL
	ORIGINAL BUDGET	BUDGET TRANSFERS	FINAL BUDGET	
Revenues:				
Local Sources:				
Local Tax Levy	\$ 2,177,274.00	\$ -	\$ 2,177,274.00	\$ -
State Sources:				
Debt Service Aid Type II	436,369.00	-	436,369.00	-
Total Revenues	2,613,643.00	-	2,613,643.00	-
Expenditures:				
Regular Debt Service:				
Interest	1,163,544.00	-	1,163,544.00	0.24
Redemption of Principal	1,530,000.00	-	1,530,000.00	-
Total Regular Debt Service	2,693,544.00	-	2,693,544.00	0.24
Total Expenditures	2,693,544.00	-	2,693,544.00	0.24
Excess/(Deficiency) of Revenues Over/(Under) Expenditures	(79,901.00)	-	(79,901.00)	0.24
Fund Balance, July 1,	79,900.76	-	79,900.76	-
Fund Balance, June 30,	\$ (0.24)	\$ -	\$ (0.24)	\$ 0.24

*This page intentionally left blank*

**STATISTICAL SECTION (Unaudited)**

Third Section

*This page intentionally left blank*



**Financial Trends Information**

Financial trends information is intended to assist the user in understanding and assessing how the School District's financial position has changed over time. Please refer to the following exhibits for a historical view of the School District's financial performance. The Exhibits are presented for the last ten fiscal years.

*This page intentionally left blank*

**BARNEGAT TOWNSHIP SCHOOL DISTRICT**  
**NET POSITION BY COMPONENT**  
**LAST TEN FISCAL YEARS**  
*(Accrual Basis of Accounting)*

	FISCAL YEAR ENDING JUNE 30,									
	2018	2017	2016	2015	2014	2013	2012	2011	2010	2009
<b>Governmental Activities:</b>										
Net Investment in										
Capital Assets	\$ 81,117,878.65	\$ 83,380,138.00	\$ 86,983,014.00	\$ 89,636,561.00	\$ 93,001,950.00	\$ 93,930,312.00	\$ 96,705,379.00	\$ 95,751,157.00	\$ 96,355,634.00	\$ 95,321,191.00
Restricted	12,264,877.30	13,636,799.00	11,547,489.00	8,196,710.00	5,191,822.00	1,404,515.00	1,448,415.00	998,512.00	995,502.00	1,999,611.00
Unrestricted (Deficit)	(17,398,140.82)	(18,329,790.00)	(18,576,762.00)	(17,373,614.00)	(2,321,816.00)	2,118,891.00	2,275,895.00	1,319,040.00	(1,532,062.00)	(692,099.00)
<b>Total Governmental Activities</b>	<b>\$ 75,984,615.13</b>	<b>\$ 78,687,147.00</b>	<b>\$ 79,953,741.00</b>	<b>\$ 80,459,657.00</b>	<b>\$ 95,871,956.00</b>	<b>\$ 97,453,718.00</b>	<b>\$ 100,429,689.00</b>	<b>\$ 98,048,709.00</b>	<b>\$ 95,819,074.00</b>	<b>\$ 96,628,703.00</b>
<b>Business-Type Activities:</b>										
Net Investment in Capital Assets	\$ 221,973.23	\$ 204,992.00	\$ 212,694.00	\$ 249,438.00	\$ 241,520.00	\$ 275,488.00	\$ 326,732.00	\$ 293,263.00	\$ 269,578.00	\$ 322,901.00
Unrestricted (Deficit)	829,499.94	740,933.00	571,654.00	264,999.00	135,332.00	80,450.00	112,339.00	137,444.00	173,686.00	132,686.00
<b>Total Business-Type Activities</b>	<b>\$ 1,051,473.17</b>	<b>\$ 945,925.00</b>	<b>\$ 784,348.00</b>	<b>\$ 514,437.00</b>	<b>\$ 376,852.00</b>	<b>\$ 355,938.00</b>	<b>\$ 439,071.00</b>	<b>\$ 430,707.00</b>	<b>\$ 443,264.00</b>	<b>\$ 455,587.00</b>
<b>District-Wide:</b>										
Net Investment in Capital Assets	\$ 81,339,851.88	\$ 83,585,130.00	\$ 87,195,708.00	\$ 89,885,999.00	\$ 93,243,470.00	\$ 94,205,800.00	\$ 97,032,111.00	\$ 96,024,420.00	\$ 96,625,212.00	\$ 95,644,092.00
Restricted	12,264,877.30	13,636,799.00	11,547,489.00	8,196,710.00	5,191,822.00	1,404,515.00	1,448,415.00	998,512.00	995,502.00	1,999,611.00
Unrestricted (Deficit)	(16,568,640.88)	(17,588,857.00)	(18,005,108.00)	(17,108,615.00)	(2,186,484.00)	2,199,341.00	2,388,234.00	1,456,484.00	(1,358,376.00)	(559,413.00)
<b>Total District Net Position</b>	<b>\$ 77,036,088.30</b>	<b>\$ 79,633,072.00</b>	<b>\$ 80,738,089.00</b>	<b>\$ 80,974,094.00</b>	<b>\$ 96,248,808.00</b>	<b>\$ 97,809,656.00</b>	<b>\$ 100,868,760.00</b>	<b>\$ 98,479,416.00</b>	<b>\$ 96,262,338.00</b>	<b>\$ 97,084,290.00</b>

Source: CAFR Schedule A-1

**BARNEGAT TOWNSHIP SCHOOL DISTRICT  
CHANGES IN NET POSITION - (ACCRUAL BASIS OF ACCOUNTING)  
LAST TEN FISCAL YEARS**

	FISCAL YEAR ENDING JUNE 30,									
	2018	2017	2016	2015	2014	2013	2012	2011	2010	2009
Expenses:										
Governmental Activities										
Instruction:										
Regular Instruction	\$ 31,231,056.46	\$ 14,618,584.00	\$ 14,701,980.00	\$ 14,953,495.00	\$ 14,517,601.00	\$ 15,212,116.00	\$ 14,914,501.00	\$ 14,095,891.00	\$ 15,469,793.00	\$ 15,535,294.00
Special Education Instruction	10,426,123.07	4,585,566.00	4,775,049.00	4,265,454.00	4,211,048.00	4,158,217.00	4,074,599.00	3,877,190.00	3,859,197.00	3,617,328.00
Other Instruction	3,270,224.70	1,673,567.00	1,667,778.00	1,682,938.00	1,703,314.00	1,811,770.00	1,867,639.00	1,718,586.00	2,010,487.00	1,896,723.00
Support Services:										
Tuition	3,092,954.93	1,571,942.00	920,382.00	904,033.00	1,427,499.00	1,206,492.00	1,420,914.00	1,301,806.00	1,945,710.00	1,993,203.00
Student & Instruction Related Services	8,361,385.84	4,636,365.00	4,677,720.00	4,211,955.00	4,092,541.00	4,227,395.00	3,905,059.00	3,857,375.00	4,127,425.00	4,147,826.00
General Administrative	869,036.86	455,153.00	551,293.00	624,907.00	514,057.00	664,145.00	615,632.00	690,219.00	663,650.00	680,386.00
School Administrative Services	2,491,519.58	1,462,856.00	1,517,202.00	1,497,164.00	1,441,871.00	1,433,741.00	1,450,603.00	1,429,639.00	1,466,713.00	1,381,140.00
Central Services	803,179.82	458,986.00	460,130.00	455,434.00	437,673.00	460,563.00	426,851.00	403,167.00	486,267.00	452,732.00
Administrative Info. Technology	482,200.03	332,384.00	327,657.00	309,001.00	249,164.00	254,131.00	221,236.00	205,272.00	172,077.00	81,265.00
Plant Operations & Maintenance	7,506,165.67	3,728,393.00	4,355,438.00	4,426,143.00	4,099,493.00	3,594,962.00	4,864,239.00	3,933,889.00	4,404,492.00	4,772,700.00
Pupil Transportation	4,417,173.56	2,290,453.00	1,947,470.00	2,505,761.00	2,609,206.00	3,016,676.00	2,915,158.00	2,952,138.00	3,609,704.00	4,041,563.00
Transfer to Charter Schools	-	-	20,108.00	-	9,630.00	-	-	-	-	-
Unallocated Charges	-	22,817,444.00	26,948,121.00	23,738,955.00	17,670,208.00	20,178,997.00	14,266,098.00	14,661,536.00	15,254,036.00	13,436,865.00
Interest & Other Charges	2,045,860.79	1,978,642.00	1,993,570.00	2,156,759.00	2,431,333.00	1,574,335.00	1,662,516.00	1,734,411.00	1,909,237.00	1,782,719.00
Total Governmental Activities										
Expenses	74,996,881.30	60,610,335.00	64,863,898.00	61,731,999.00	55,414,638.00	57,793,540.00	52,605,045.00	50,861,119.00	55,378,788.00	53,819,544.00
Business-Type Activities:										
Food Service	1,175,125.55	1,201,254.00	1,103,194.00	1,083,336.00	1,131,081.00	1,192,627.00	1,214,875.00	1,225,063.00	1,185,354.00	1,192,308.00
Community Education	-	-	-	-	-	389.00	-	372.00	45,074.00	31,810.00
After Care Program	196,206.51	154,770.00	133,906.00	100,340.00	101,224.00	-	-	-	-	-
Bengal Cubs Early Learning Center	360,653.45	286,936.00	204,669.00	115,681.00	-	-	-	-	-	-
Total Business-Type Activities	1,731,985.51	1,642,960.00	1,441,769.00	1,299,357.00	1,232,305.00	1,193,016.00	1,214,875.00	1,225,435.00	1,230,428.00	1,224,118.00
Expense										
Total District Expenses	\$ 76,728,866.81	\$ 62,253,295.00	\$ 66,305,667.00	\$ 63,031,356.00	\$ 56,646,943.00	\$ 58,986,556.00	\$ 53,819,920.00	\$ 52,086,554.00	\$ 56,609,216.00	\$ 55,043,662.00
Program Revenues:										
Operating Grants & Contributions	\$ 18,882,198.27	\$ 7,221,840.00	\$ 12,540,159.00	\$ 10,651,951.00	\$ 5,606,899.00	\$ 5,933,603.00	\$ 1,839,045.00	\$ 1,799,937.00	\$ 2,776,133.00	\$ 1,863,395.00
Total Governmental Activities	18,882,198.27	7,221,840.00	12,540,159.00	10,651,951.00	5,606,899.00	5,933,603.00	1,839,045.00	1,799,937.00	2,776,133.00	1,863,395.00
Business-Type Activities:										
Charges for Services:										
Food Service	539,837.40	545,357.00	556,968.00	491,442.00	527,936.00	548,824.00	668,041.00	710,408.00	737,538.00	760,077.00
Community Education	-	-	-	1,050.00	1,050.00	1,150.00	-	-	16,116.00	70,559.00
After Care Program	225,837.67	218,154.00	194,762.00	173,599.00	112,761.00	-	-	-	-	-
Bengal Cubs Early Learning Center	412,979.39	352,173.00	265,480.00	78,513.00	-	-	-	-	-	-
Operating Grants & Contributions	695,051.76	688,279.00	660,297.00	618,258.00	604,494.00	594,145.00	554,776.00	501,093.00	473,199.00	417,155.00
Total Business-Type Activities	1,873,706.22	1,803,963.00	1,677,507.00	1,361,812.00	1,246,241.00	1,144,119.00	1,222,817.00	1,211,501.00	1,226,853.00	1,247,791.00
Program Revenues										
Total District Program Revenues	\$ 20,755,904.49	\$ 9,025,803.00	\$ 14,217,666.00	\$ 12,013,763.00	\$ 6,853,140.00	\$ 7,077,722.00	\$ 3,061,862.00	\$ 3,011,438.00	\$ 4,002,986.00	\$ 3,111,186.00
Net (Expense)/Revenue:										
Governmental Activities	\$ (56,114,683.03)	\$ (53,388,495.00)	\$ (52,323,739.00)	\$ (51,080,048.00)	\$ (49,807,739.00)	\$ (51,859,937.00)	\$ (50,766,000.00)	\$ (49,061,182.00)	\$ (52,602,655.00)	\$ (51,956,149.00)

**BARNEGAT TOWNSHIP SCHOOL DISTRICT  
CHANGES IN NET POSITION - (ACCRUAL BASIS OF ACCOUNTING)  
LAST TEN FISCAL YEARS**

	FISCAL YEAR ENDING JUNE 30,									
	2018	2017	2016	2015	2014	2013	2012	2011	2010	2009
Business-Type Activities	141,720.71	161,003.00	235,738.00	62,455.00	13,936.00	(48,897.00)	7,942.00	(13,934.00)	(3,575.00)	23,673.00
Total District-Wide Net Expense	\$ (55,972,962.32)	\$ (53,227,492.00)	\$ (52,088,001.00)	\$ (51,017,593.00)	\$ (49,793,803.00)	\$ (51,908,834.00)	\$ (50,758,058.00)	\$ (49,075,116.00)	\$ (52,606,230.00)	\$ (51,932,476.00)
General Revenues & Other Changes in Net Position:										
Governmental Activities:										
Property Taxes Levied for General Purposes, Net	\$ 29,210,426.00	\$ 28,778,745.00	\$ 28,542,745.00	\$ 27,609,823.00	\$ 26,418,198.00	\$ 25,696,073.00	\$ 26,379,687.00	\$ 26,379,687.00	\$ 24,229,720.00	\$ 24,129,720.00
Taxes Levied for Debt Service	2,177,274.00	2,114,549.00	2,351,074.00	2,241,723.00	2,326,455.00	2,542,367.00	2,321,440.00	2,319,468.00	2,162,004.00	2,209,674.00
Grants & Contributions	21,261,162.25	20,704,002.00	20,271,845.00	20,330,090.00	20,477,810.00	20,427,004.00	24,275,797.00	22,188,249.00	23,693,211.00	22,653,547.00
Tuition Received	154,294.48	156,135.00	124,890.00	185,995.00	125,976.00	68,598.00	42,199.00	-	-	-
Miscellaneous Income	535,927.36	121,894.00	165,797.00	150,047.00	150,165.00	149,924.00	127,857.00	403,413.00	205,521.00	1,832,594.00
Special Items:										
Cancellation of Prior Year Accounts Payable	185,605.59	246,576.00	361,472.00	-	(1,272,627.00)	-	-	-	-	-
Cancellation of Capital Lease Proceeds	(152,188.00)	-	-	-	-	-	-	-	-	-
Total Governmental Activities	53,372,501.68	52,121,901.00	51,817,823.00	50,517,678.00	48,225,977.00	48,883,966.00	53,146,980.00	51,290,817.00	50,290,456.00	50,825,535.00
Business-Type Activities:										
Miscellaneous Income	3,476.20	574.00	34,173.00	75,130.00	6,978.00	(34,236.00)	422.00	1,277.00	29,791.00	1,425.00
Total Business-Type Activities	3,476.20	574.00	34,173.00	75,130.00	6,978.00	(34,236.00)	422.00	1,277.00	29,791.00	1,425.00
Total District-Wide	\$ 53,375,977.88	\$ 52,122,475.00	\$ 51,851,996.00	\$ 50,592,808.00	\$ 48,232,955.00	\$ 48,849,730.00	\$ 53,147,402.00	\$ 51,292,094.00	\$ 50,320,247.00	\$ 50,826,960.00
Change in Net Position:										
Governmental Activities	\$ (2,742,181.35)	\$ (1,266,594.00)	\$ (505,916.00)	\$ (562,370.00)	\$ (1,581,762.00)	\$ (2,975,971.00)	\$ 2,380,980.00	\$ 2,229,635.00	\$ (2,312,199.00)	\$ (1,130,614.00)
Business-Type Activities	145,196.91	161,577.00	269,911.00	137,585.00	20,914.00	(83,133.00)	8,364.00	(12,657.00)	26,216.00	25,098.00
Total District	\$ (2,596,984.44)	\$ (1,105,017.00)	\$ (236,005.00)	\$ (424,785.00)	\$ (1,560,848.00)	\$ (3,059,104.00)	\$ 2,389,344.00	\$ 2,216,978.00	\$ (2,285,983.00)	\$ (1,105,516.00)

Source: CAFR Schedule A-2

**BARNEGAT TOWNSHIP SCHOOL DISTRICT  
FUND BALANCES - GOVERNMENTAL FUNDS  
LAST TEN FISCAL YEARS  
(Modified Accrual Basis of Accounting)**

	FISCAL YEAR ENDING JUNE 30,									
	2018	2017	2016	2015	2014	2013	2012	2011	2010	2009
General Fund:										
Restricted	\$12,264,877.30	\$ 13,556,898.00	\$11,349,138.00	\$ 8,196,710.00	\$ 5,082,227.00	\$ 3,817,797.00	\$ 3,255,633.00	\$ 3,462,641.00	\$ 1,275,029.00	\$ 2,077,708.00
Assigned	923,406.70	175,241.00	251,931.00	772,358.00	355,429.00	-	-	-	-	-
Unassigned	0.00	(603,441.00)	(736,738.00)	(518,562.00)	(18,704.00)	-	1,173,151.00	(448,946.00)	(1,168,758.00)	(1,089,692.00)
<b>Total General Fund</b>	<b>\$13,188,284.00</b>	<b>\$ 13,128,698.00</b>	<b>\$10,864,331.00</b>	<b>\$ 8,450,506.00</b>	<b>\$ 5,418,952.00</b>	<b>\$ 3,817,797.00</b>	<b>\$ 4,428,784.00</b>	<b>\$ 3,013,695.00</b>	<b>\$ 106,271.00</b>	<b>\$ 988,016.00</b>
All Other Governmental Funds:										
Restricted										
Debt Service Fund	\$ -	\$ 79,901.00	\$ 198,351.00	\$ 118,450.00	\$ 24,844.00	\$ 24,843.00	\$ -	\$ -	\$ 1.00	\$ 55,978.00
Capital Projects Fund	-	-	-	-	109,595.00	1,404,515.00	1,448,415.00	1,460,914.00	1,479,761.00	2,233,071.00
Reserved	-	-	-	-	-	1,385.00	-	-	-	-
Unreserved, Reported in:										
Special Revenue Fund	-	-	-	-	-	-	-	-	-	(22,278.00)
<b>Total All Other Governmental Funds</b>	<b>\$ -</b>	<b>\$ 79,901.00</b>	<b>\$ 198,351.00</b>	<b>\$ 118,450.00</b>	<b>\$ 134,439.00</b>	<b>\$ 1,430,743.00</b>	<b>\$ 1,448,415.00</b>	<b>\$ 1,460,914.00</b>	<b>\$ 1,479,762.00</b>	<b>\$ 2,266,771.00</b>

Source: CAFR Schedule B-1

**BARNEGAT TOWNSHIP SCHOOL DISTRICT**  
**CHANGES IN FUND BALANCES - GOVERNMENTAL FUNDS**  
**LAST TEN FISCAL YEARS**  
*(Modified Accrual Basis of Accounting)*

	2018	2017	2016	2015	2014	2013	2012	2011	2010	2009
<b>Revenues</b>										
Tax Levy	\$ 31,387,700.00	\$ 30,893,294.00	\$ 30,893,819.00	\$ 29,851,546.00	\$ 28,744,653.00	\$ 28,238,440.00	\$ 28,701,127.00	\$ 28,699,155.00	\$ 26,391,724.00	\$ 26,339,394.00
Tuition Charges	154,294.48	-	-	-	-	-	-	-	-	-
Miscellaneous	542,355.09	278,029.00	290,687.00	336,042.00	276,141.00	218,522.00	170,056.00	403,413.00	205,521.00	1,832,594.00
State Sources	27,422,928.32	26,500,387.00	25,595,049.00	24,924,282.00	24,741,894.00	25,018,642.00	24,124,164.00	22,688,337.00	21,180,352.00	23,330,592.00
Federal Sources	1,557,575.47	1,425,455.00	1,440,904.00	1,455,092.00	1,342,815.00	1,341,965.00	1,990,678.00	1,299,849.00	5,288,992.00	1,186,350.00
<b>Total Revenues</b>	<b>61,064,853.36</b>	<b>59,097,165.00</b>	<b>58,220,967.00</b>	<b>56,566,962.00</b>	<b>55,105,503.00</b>	<b>54,817,569.00</b>	<b>54,986,025.00</b>	<b>53,090,754.00</b>	<b>53,066,589.00</b>	<b>52,688,930.00</b>
<b>Expenditures</b>										
Instruction:										
Regular Instruction	14,715,246.69	14,618,584.00	14,701,980.00	14,953,495.00	14,517,601.00	15,212,116.00	14,914,501.00	14,095,891.00	15,469,793.00	15,535,294.00
Special Education Instruction	4,912,513.07	4,585,566.00	4,775,049.00	4,442,230.00	4,211,048.00	4,158,217.00	4,074,599.00	3,877,190.00	3,859,197.00	3,617,328.00
Other Instruction	1,540,843.27	1,673,567.00	1,667,778.00	1,682,938.00	1,703,314.00	1,811,770.00	1,867,639.00	1,718,586.00	2,010,487.00	1,896,723.00
Support Services:										
Tuition	1,883,471.54	1,571,942.00	920,382.00	904,033.00	1,427,499.00	1,206,492.00	1,420,914.00	1,301,806.00	1,945,710.00	1,993,203.00
Attendance & Social Work Services	114,417.32	-	-	-	-	-	-	-	-	-
Health Services	575,338.17	-	-	-	-	-	-	-	-	-
Student & Instruction Related Services	4,401,955.39	4,636,365.00	4,677,720.00	4,211,955.00	4,092,451.00	4,227,395.00	3,905,059.00	387,375.00	4,127,425.00	4,147,826.00
General Administrative	529,204.67	455,153.00	551,293.00	624,907.00	514,057.00	664,145.00	615,632.00	690,219.00	663,650.00	680,386.00
School Administrative Services	1,517,224.25	1,462,856.00	1,517,202.00	1,497,164.00	1,441,871.00	1,433,741.00	1,450,603.00	429,639.00	1,466,713.00	1,381,140.00
Central Services	489,100.67	791,370.00	787,787.00	764,435.00	686,837.00	714,694.00	648,087.00	608,439.00	658,344.00	533,997.00
Administration Information	293,638.30	-	-	-	-	-	-	-	-	-
Plant Operations & Maintenance	4,721,398.49	4,075,065.00	4,665,414.00	4,743,311.00	4,675,911.00	4,262,208.00	5,367,042.00	4,447,153.00	5,058,551.00	5,330,201.00
Pupil Transportation	2,689,861.60	2,290,453.00	1,947,470.00	2,505,761.00	2,609,206.00	3,016,676.00	2,915,158.00	2,952,138.00	3,609,704.00	4,041,363.00
Unallocated Benefits	11,907,341.45	16,496,210.00	15,098,670.00	13,709,553.00	13,149,410.00	13,191,824.00	11,746,033.00	11,234,022.00	11,578,013.00	10,682,741.00
On Behalf TPAF Pension and Social Security Contributions	6,229,721.34	-	-	-	-	-	-	-	-	-
Capital Outlay	1,499,724.21	768,178.00	1,623,211.00	1,684,212.00	1,618,049.00	5,915,541.00	2,785,987.00	1,123,451.00	3,161,913.00	21,456,777.00
Debt Service:										
Principal	1,530,000.00	1,480,000.00	1,485,000.00	1,340,000.00	1,285,000.00	1,320,000.00	1,161,000.00	1,110,000.00	1,055,000.00	1,000,000.00
Interest & Other Charges	1,967,579.76	2,007,668.00	1,421,614.00	1,424,759.00	1,649,713.00	1,519,993.00	1,698,990.00	1,756,269.00	1,813,234.00	1,865,502.00
<b>Total Expenditures</b>	<b>61,518,580.19</b>	<b>56,912,977.00</b>	<b>55,840,570.00</b>	<b>54,488,753.00</b>	<b>53,581,967.00</b>	<b>58,654,812.00</b>	<b>54,571,244.00</b>	<b>45,732,178.00</b>	<b>56,477,734.00</b>	<b>74,142,481.00</b>
Other Financing Sources/(Uses):										
Capital Leases (Non-budgeted)	-	-	215,702.00	-	116,917.00	3,562,628.00	-	-	24,646.00	1,437,531.00
Transfer of Funds to Charter Schools	-	-	(20,108.00)	-	(1,272,627.00)	-	-	-	-	-
Cancellation of Prior Year Receivables	-	-	-	-	-	-	-	-	-	-
Cancellation of Prior Year Accounts Payable	185,605.59	246,576.00	361,472.00	-	-	-	-	-	-	-
Transfers in	39,649.48	-	-	-	-	-	-	-	-	-
<b>Total Other Financing Sources/(Uses)</b>	<b>225,255.07</b>	<b>246,576.00</b>	<b>557,066.00</b>	<b>-</b>	<b>(1,155,710.00)</b>	<b>3,562,628.00</b>	<b>-</b>	<b>-</b>	<b>24,646.00</b>	<b>1,437,531.00</b>
<b>Net Change in Fund Balances</b>	<b>\$(28,471.76)</b>	<b>\$ 2,430,764.00</b>	<b>\$ 2,937,463.00</b>	<b>\$ 2,078,209.00</b>	<b>\$ 367,826.00</b>	<b>\$(274,615.00)</b>	<b>\$ 414,781.00</b>	<b>\$ 7,358,576.00</b>	<b>\$(3,386,499.00)</b>	<b>\$(20,016,020.00)</b>
Debt Service as a Percentage of Noncapital Expenditures	6.03%	6.53%	5.49%	5.35%	5.79%	5.09%	5.53%	6.69%	5.35%	4.02%

Source: CAFR Schedule B-2

EXHIBIT J-5

**BARNEGAT TOWNSHIP SCHOOL DISTRICT  
GENERAL FUND - OTHER LOCAL REVENUE BY SOURCE  
LAST TEN FISCAL YEARS  
(Modified Accrual Basis of Accounting)**

FISCAL YEAR ENDING JUNE 30,	INTEREST ON INVESTMENTS	TUITION FROM OTHER LEA's	TUITION OTHER	TRANSPORTATION FEES	MISCELLANEOUS	TOTAL
2018	\$ -	\$ 120,209.48	\$ 34,085.00	\$ -	\$ 535,927.36	\$ 690,221.84
2017	9,569.00	-	-	-	109,549.00	119,118.00
2016	8,995.00	-	-	-	137,795.00	146,790.00
2015	8,004.00	-	-	-	12,860.00	20,864.00
2014	7,787.00	-	-	-	139,855.00	147,642.00
2013	126.00	-	-	-	117,234.00	117,360.00
2012	2,331.00	42,199.00	-	-	95,463.00	139,993.00
2011	39,315.00	17,661.00	17,662.00	-	120,229.00	194,867.00
2010	14,088.00	-	22,026.00	-	118,616.00	154,730.00
2009	22,975.00	-	50,117.00	-	208,544.00	281,636.00
Total	\$ 113,190.00	\$ 180,069.48	\$ 123,890.00	\$ -	\$ 1,596,072.36	\$ 2,013,221.84

Source: District Records



### **Revenue Capacity Information**

Revenue capacity information is intended to assist users in understanding and assessing the factors affecting the School District's ability to generate revenues. Please refer to the following exhibits for a historical view of these factors and how they relate to the School District's ability to generate revenues.

*This page intentionally left blank*

**BARNEGAT TOWNSHIP SCHOOL DISTRICT  
ASSESSED VALUE AND ACTUAL VALUE OF TAXABLE PROPERTY,  
LAST TEN FISCAL YEARS**

<u>FISCAL YEAR ENDED JUNE 30,</u>	<u>VACANT LAND</u>	<u>RESIDENTIAL</u>	<u>FARM REG.</u>	<u>OFARM</u>	<u>COMMERCIAL</u>	<u>INDUSTRIAL</u>	<u>APARTMENT</u>	<u>TOTAL ASSESSED VALUE</u>	<u>LESS: TAX EXEMPT PROPERTY</u>	<u>PUBLIC UTILITIES</u>	<u>NET VALUATION TAXABLE</u>	<u>TOTAL DIRECT SCHOOL TAX RATE</u>	<u>ACTUAL (COUNTY EQUALIZED) VALUE</u>
2018	\$ 87,503,500.00	\$ 2,076,421,500.00	\$ 4,669,000.00	\$ 353,200.00	\$ 137,202,800.00	\$ 3,189,400.00	\$ 32,459,100.00	\$ 2,341,798,500.00	-	\$ -	2,341,798,500.00	\$ 1.273	\$ -
2017	81,715,900.00	2,045,389,600.00	4,671,200.00	331,400.00	136,182,000.00	3,189,400.00	32,459,100.00	2,303,938,600.00	-	-	2,303,938,600.00	1.456	-
2016	86,667,800.00	2,013,691,900.00	4,671,200.00	316,700.00	136,330,400.00	3,189,400.00	32,459,100.00	2,277,326,500.00	-	-	2,277,326,500.00	2.629	-
2015	91,882,700.00	1,995,757,600.00	4,173,300.00	196,100.00	136,781,200.00	3,189,400.00	32,459,100.00	2,264,439,400.00	-	5,323,237.00	2,269,762,637.00	2.546	-
2014	97,899,600.00	1,975,973,100.00	3,363,000.00	109,500.00	133,948,600.00	3,189,400.00	32,459,100.00	2,246,942,300.00	-	4,422,968.00	2,251,365,268.00	2.481	-
2013	99,117,000.00	1,964,235,300.00	3,011,800.00	105,600.00	136,842,200.00	5,619,400.00	32,459,100.00	2,241,390,400.00	-	4,959,197.00	2,246,349,597.00	2.417	-
2012	106,648,000.00	1,954,463,500.00	2,220,700.00	85,800.00	138,673,800.00	5,619,400.00	32,459,100.00	2,240,170,300.00	-	5,808,224.00	2,245,978,524.00	2.374	-
2011	114,492,500.00	1,938,444,700.00	2,220,700.00	81,000.00	135,712,600.00	5,619,400.00	32,459,100.00	2,229,030,000.00	-	5,850,349.00	2,234,880,349.00	2.397	-
2010	139,796,300.00	2,383,866,100.00	2,799,500.00	105,900.00	148,040,800.00	1,323,600.00	38,013,300.00	2,713,945,500.00	-	6,515,499.00	2,720,460,999.00	1.895	-
2009	157,614,500.00	2,473,115,600.00	2,891,500.00	101,200.00	162,228,500.00	7,028,900.00	43,169,300.00	2,846,149,500.00	-	6,375,083.00	2,852,524,583.00	1.627	-

Source: Ocean County Board of Taxation

Real property is required to be assessed at some percentage of true value (fair or market value) established by each county board of taxation.

Reassessment occurs when ordered by the County Board of Taxation

a. Taxable Value of Machinery, Implements and Equipment of Telephone, Telegraph and Messenger System Companies

b. Tax rates are per \$100

Note: There was a property revaluation in 2009

**BARNEGAT TOWNSHIP SCHOOL DISTRICT  
DIRECT AND OVERLAPPING PROPERTY TAX RATES  
LAST TEN FISCAL YEARS  
(Rate per \$100 of Assessed Value)**

FISCAL YEAR ENDED JUNE 30,	SCHOOL DISTRICT DIRECT RATE			TOWNSHIP OF BARNEGAT	OVERLAPPING RATES				TOTAL DIRECT AND OVERLAPPING TAX RATE
	LOCAL SCHOOL	GENERAL OBLIGATION DEBT SERVICE	TOTAL DIRECT		OCEAN COUNTY	COUNTY LIBRARY	COUNTY HEALTH	OCEAN OPEN SPACE	
2018	1.394	N/A	1.394	0.912	0.349	0.038	0.014	0.012	2.719
2017	1.363	N/A	1.363	0.901	0.347	0.037	0.014	0.012	2.674
2016	1.357	N/A	1.357	0.854	0.346	0.037	0.013	0.012	2.619
2015	1.345	N/A	1.345	0.783	0.346	0.037	0.013	0.012	2.536
2014	N/A	N/A	N/A	0.754	0.343	0.038	0.014	0.012	N/A
2013	1.156	0.101	1.257	0.738	0.345	0.040	0.015	0.022	2.417
2012	1.151	0.101	1.252	0.727	0.329	0.038	0.014	0.014	2.374
2011	1.180	0.104	1.284	0.732	0.317	0.037	0.014	0.013	2.397
2010	0.919	0.082	1.001	0.602	0.242	0.028	0.011	0.011	1.895
2009	N/A	N/A	0.919	0.419	0.239	0.028	0.011	0.011	1.627

Source: Municipal Tax Collector, Ocean County Board of Taxation.

**BARNEGAT TOWNSHIP SCHOOL DISTRICT  
PRINCIPAL PROPERTY TAX PAYERS,  
CURRENT YEAR AND NINE YEARS AGO**

Taxpayer	2018		
	TAXABLE ASSESSED VALUE	RANK	% OF TOTAL DISTRICT NET ASSESSED VALUE
Atlantic Heights, LLC	\$ 30,892,800.00	1	1.319%
Lennar	11,731,800.00	2	0.501%
Walters Development Co LLC	11,425,600.00	3	0.488%
Barnegat Village Square	8,745,300.00	4	0.373%
Hometown Brighton @ Barnegat	8,051,100.00	5	0.344%
Pinewood Estate Assoc LLC	6,348,000.00	6	0.271%
Barnegat Real Property LLC	6,214,000.00	7	0.265%
Paramount Homes at Wall LLC	5,733,800.00	8	0.245%
Bay Shore Plaza Shopping Center	5,500,000.00	9	0.235%
Simply Storage Barnegat LLC	4,600,000.00	10	0.196%
<b>Total</b>	<b>\$ 99,242,400.00</b>		<b>4.238%</b>

Taxpayer	2009		
	TAXABLE ASSESSED VALUE	RANK	% OF TOTAL DISTRICT NET ASSESSED VALUE

**DATA NOT AVAILABLE**

Total	\$ -	-
-------	------	---

**Source:** Municipal Tax Assessor

**BARNEGAT TOWNSHIP SCHOOL DISTRICT  
PROPERTY TAX LEVIES AND COLLECTIONS  
LAST TEN FISCAL YEARS**

FISCAL YEAR ENDED JUNE 30,	TAXES LEVIED FOR THE FISCAL YEAR	COLLECTED WITHIN THE FISCAL YEAR OF THE LEVY		COLLECTIONS IN SUBSEQUENT YEARS
		AMOUNT	PERCENTAGE OF LEVY	
2018	\$ 31,387,700.00	\$ 31,387,700.00	100.00%	-
2017	30,893,294.00	30,893,294.00	100.00%	-
2016	30,893,819.00	30,893,819.00	100.00%	-
2015	29,851,546.00	29,851,546.00	100.00%	-
2014	28,744,653.00	28,744,653.00	100.00%	-
2013	28,238,440.00	28,238,440.00	100.00%	-
2012	28,701,127.00	28,701,127.00	100.00%	-
2011	28,699,155.00	28,699,155.00	100.00%	-
2010	26,391,724.00	26,391,724.00	100.00%	-
2009	26,339,394.00	26,339,394.00	100.00%	-

Source: District records including the Certificate and Report of School Taxes (A4F form)

a. School taxes are collected by the Municipal Tax Collector. Under New Jersey State Statute, a municipality is required to remit to the school district the entire property tax balance, in the amount voted upon or certified prior to the end of the school year.

**Debt Capacity Information**

Debt capacity information is intended to assist users in understanding and assessing the School District's debt burden and its ability to issue additional debt. Please refer to the following exhibits for historical view of the School District's outstanding debt and its debt capacity.

*This page intentionally left blank*



**BARNEGAT TOWNSHIP SCHOOL DISTRICT  
RATIOS OF OUTSTANDING DEBT BY TYPE  
LAST TEN FISCAL YEARS**

FISCAL YEAR ENDED JUNE 30,	GOVERNMENTAL ACTIVITIES		TOTAL DISTRICT	PERCENTAGE OF PERSONAL INCOME	
	GENERAL OBLIGATION BONDS	CAPITAL LEASES		PER CAPITA	
2018	\$ 29,635,000.00	\$ 3,090,000.00	\$ 32,725,000.00	N/A	N/A
2017	31,165,000.00	3,335,000.00	34,500,000.00	N/A	N/A
2016	32,645,000.00	3,681,672.00	36,326,672.00	N/A	N/A
2015	33,345,000.00	3,991,648.00	37,336,648.00	N/A	N/A
2014	34,685,000.00	4,308,816.00	38,993,816.00	N/A	N/A
2013	36,370,000.00	4,885,234.00	41,255,234.00	N/A	N/A
2012	37,690,000.00	4,952,480.00	42,642,480.00	N/A	N/A
2011	38,830,000.00	1,320,284.00	40,150,284.00	N/A	N/A
2010	39,940,000.00	1,829,248.00	41,769,248.00	0.10%	40,291
2009	40,995,000.00	2,344,683.00	43,339,683.00	0.90%	39,331

**Note:** Details regarding the district's outstanding debt can be found in the notes to the financial statements.  
See Exhibit J-14 for personal income and population data.

**BARNEGAT TOWNSHIP SCHOOL DISTRICT  
RATIOS OF NET GENERAL BONDED DEBT OUTSTANDING  
LAST TEN FISCAL YEARS**

<b>FISCAL YEAR ENDED JUNE 30,</b>	<b>ESTIMATED SCHOOL DISTRICT POPULATION</b>	<b>NET ASSESSED VALUATION TAXABLE</b>	<b>NET GENERAL BONDED DEBT OUTSTANDING</b>	<b>PERCENTAGE OF ACTUAL TAXABLE VALUE OF PROPERTY</b>	<b>PER CAPITA</b>
2018	N/A	\$ 2,341,798,500.00	32,725,000.00	1.40%	N/A
2017	N/A	2,303,938,600.00	34,500,000.00	1.50%	N/A
2016	22,783	2,277,326,500.00	36,326,672.00	1.60%	1,594
2015	22,108	2,269,762,637.00	37,336,648.00	1.64%	1,689
2014	22,303	2,251,365,268.00	38,993,816.00	1.73%	1,748
2013	21,913	2,246,349,597.00	41,255,234.00	1.84%	1,883
2012	21,418	2,245,978,524.00	42,642,480.00	1.90%	1,991
2011	21,037	2,234,880,349.00	40,150,284.00	1.80%	1,909
2010	20,936	2,720,460,999.00	41,769,248.00	1.54%	1,995
2009	22,643	2,852,524,583.00	43,339,683.00	1.52%	1,914

Note: Details regarding the District's outstanding debt can be found in the notes to the financial statements.  
See Exhibit J-6 for property tax data.  
Population data can be found in Exhibit J-14.

**BARNEGAT TOWNSHIP SCHOOL DISTRICT  
RATIOS OF OVERLAPPING GOVERNMENTAL ACTIVITIES DEBT  
YEAR ENDED JUNE 30, 2018**

<b>GOVERNMENTAL UNIT</b>	<b>DEBT OUTSTANDING</b>	<b>ESTIMATED PERCENTAGE APPLICABLE</b>	<b>SHARE OF OVERLAPPING DEBT</b>
Debt Repaid With Property Taxes:			
Township of Barnegat	\$ 26,055,039.00	100.0%	\$ 26,055,039.00
Other Debt:			
County of Ocean - Township's Share (%)	468,706,376.00	48.7000%	228,260,005.11
Subtotal, Overlapping Debt			254,315,044.11
Barnegat Township School District Direct Debt			<u>29,635,000.00</u>
Total Direct & Overlapping Debt			<u><u>\$ 283,950,044.11</u></u>

Sources: Ocean County Board of Taxation, Township of Barnegat

NOTE: Overlapping governments are those that coincide, at least in part, with the geographic boundaries of the District. This schedule estimates the portion of the outstanding debt of those overlapping governments that is borne by the residents and businesses of Barnegat. This process recognizes that, when considering the District's ability to issue and repay long-term debt, the entire debt burden borne by the residents and businesses should be taken into account. However this does not imply that every taxpayer is a resident, and therefore responsible for repaying the debt, of each overlapping payment.

For debt repaid with property taxes, the percentage of overlapping debt applicable is estimated using taxable assessed property values. Applicable percentages were estimated by determining the portion of another governmental unit's taxable value that is within the district's boundaries and dividing it by each unit's total taxable value.

**BARNEGAT TOWNSHIP SCHOOL DISTRICT  
LEGAL DEBT MARGIN INFORMATION  
LAST TEN FISCAL YEARS  
(Dollars in Thousands)**

	FISCAL YEAR									
	2018	2017	2016	2015	2014	2013	2012	2011	2010	2009
Debt Limit	\$ 92,307,514.67	\$ 90,562,028.00	\$ 89,875,083.00	\$ 91,095,675.00	\$ 94,123,335.00	\$ 97,912,092.00	\$ 101,208,281.00	\$ 103,113,921.00	\$ 110,904,623.00	\$ 109,526,257.00
Total Net Debt Applicable to Limit	32,725,000.00	31,165,000.00	32,645,000.00	33,345,000.00	34,685,000.00	36,370,000.00	37,690,000.00	38,830,000.00	39,940,000.00	40,995,000.00
Legal Debt Margin	\$ 59,582,514.67	\$ 59,397,028.00	\$ 57,230,083.00	\$ 57,750,675.00	\$ 59,438,335.00	\$ 61,542,092.00	\$ 63,518,281.00	\$ 64,283,921.00	\$ 70,964,623.00	\$ 68,531,257.00
Total Net Debt Applicable to the Limit as a Percentage of Debt Limit	35.45%	34.41%	36.32%	36.60%	36.85%	37.15%	37.24%	37.66%	36.01%	37.43%
<b>Legal Debt Margin Calculation</b>										
Average Equalized Valuation of Taxable Property										
				Equalized Valuation Basis						
				2018	\$ 2,341,798,500.00					
				2017	2,303,938,600.00					
				2016	2,277,326,500.00					
					\$ 6,923,063,600.00					
					\$ 2,307,687,866.67					
Debt Limit (4% of Average Equalization Value)	\$ 92,307,514.67									
Net Bonded School Debt	32,725,000.00									
Legal Debt Margin	\$ 59,582,514.67									

Source: Equalized valuation bases were obtained from the Ocean County Board of Taxation

### **Demographic and Economic Information**

Demographic and economic information is intended (1) to assist users in understanding the socioeconomic environment within the School District operates and (2) to provide information that facilitates comparisons of financial statement information over time and among school districts. Please refer to the following exhibits for a historical view of the demographic and economic statistics and factors prevalent in the location in which the School District operates.

*This page intentionally left blank*

**BARNEGAT TOWNSHIP SCHOOL DISTRICT  
DEMOGRAPHIC AND ECONOMIC STATISTICS  
LAST TEN FISCAL YEARS**

<b>YEAR</b>	<b>POPULATION (a)</b>	<b>PERSONAL INCOME (b)</b>	<b>PER CAPITA PERSONAL INCOME (c)</b>	<b>UNEMPLOYMENT RATE (d)</b>
2018	N/A	N/A	N/A	3.80%
2017	N/A	N/A	N/A	5.90%
2016	22,783	N/A	N/A	5.50%
2015	22,108	N/A	46,109	6.60%
2014	22,303	N/A	44,453	8.10%
2013	21,913	N/A	42,946	8.80%
2012	21,418	N/A	42,603	9.70%
2011	21,037	N/A	41,475	9.50%
2010	20,936	N/A	39,793	9.50%
2009	22,643	N/A	39,766	5.30%

**Source:** U.S. Department of Commerce, Bureau of Economic Analysis. These numbers are estimated by the Bureau and may be revised from year to year.

a Population information provided by the NJ Dept of Labor and Workforce Development. These numbers are estimated by the Department and may be revised from year to year.

b Personal income has been estimated based upon the county population and per capita personal income presented.

c Per capita personal income by county estimated based upon the 2000 Census published by the US Bureau of Economic Analysis.

d Unemployment data provided by the NJ Dept of Labor and Workforce Development. Note that that there is recent revised data for the years 2004 through 2001 due to the new unemployment estimation procedure.

**BARNEGAT TOWNSHIP SCHOOL DISTRICT  
PRINCIPAL EMPLOYERS  
CURRENT YEAR AND NINE YEARS AGO**

2018		
EMPLOYEES	RANK	PERCENTAGE OF TOTAL EMPLOYMENT

**DATA NOT AVAILABLE**

Total	_____	_____
	=====	=====
Total Employment - (Estimated)	=====	

Source: Ocean County Department of Economic Development and Tourism;  
The Township of Barnegat, Official Statements



### **Operating Information**

Operating information is intended to provide contextual information about the School District's operations and resources to assist readers in using financial statement information to understand and assess the School District's economic condition. Please refer to the following exhibits for a historical view of the factors and statistics pertinent to the School District's operations.

*This page intentionally left blank*

**BARNEGAT TOWNSHIP SCHOOL DISTRICT  
FULL-TIME EQUIVALENT DISTRICT EMPLOYEES BY FUNCTION/PROGRAM  
LAST TEN FISCAL YEARS**

<b>Function/Program</b>	<b>2018</b>	<b>2017</b>	<b>2016</b>	<b>2015</b>	<b>2014</b>	<b>2013</b>	<b>2012</b>	<b>2011</b>	<b>2010</b>	<b>2009</b>
Instruction:										
Regular	242	241	242	241	243	175	197	N/A	N/A	N/A
Special Education	60	60	60	52	52	16	78	N/A	N/A	N/A
Other Special Instruction	23	23	22	21	21	53	20	N/A	N/A	N/A
Other Instruction	1	1	1	1	1	63	25	N/A	N/A	N/A
Support Services:										
Student & Instruction Related Services	98	114	106	82	83	58	61	N/A	N/A	N/A
General Administration	3	3	3	3	3	3	3	N/A	N/A	N/A
School Administrative Services	18	18	18	18	18	24	24	N/A	N/A	N/A
Central Services	8	8	8	8	8	7	13	N/A	N/A	N/A
Plant Operations & Maintenance	47	48	47	49	49	58	63	N/A	N/A	N/A
Secretary	21	21	21	21	21	-	-	N/A	N/A	N/A
Pupil Transportation	37	33	34	37	38	38	36	N/A	N/A	N/A
<b>Total</b>	<b>558</b>	<b>570</b>	<b>562</b>	<b>533</b>	<b>537</b>	<b>495</b>	<b>520</b>	<b>-</b>	<b>-</b>	<b>-</b>

**Source:** District Personnel Records

**BARNEGAT TOWNSHIP SCHOOL DISTRICT  
OPERATING STATISTICS  
LAST TEN FISCAL YEARS**

FISCAL YEAR	ENROLLMENT	OPERATING EXPENDITURES (a)	COST PER PUPIL	PERCENTAGE CHANGE	TEACHING STAFF (b)	PUPIL/TEACHER RATIO (d)			AVERAGE DAILY ENROLLMENT (ADE) (c)	AVERAGE DAILY ATTENDANCE (ADA) (c)	% CHANGE IN AVERAGE DAILY ENROLLMENT	STUDENT ATTENDANCE PERCENTAGE
						ELEM	MIDDLE	HIGH				
2018	3,149	\$ 50,291,554.88	\$ 15,970.64	-6.44%	N/A	1:12.4	1:10.6	1:10.45	3,121.64	2,980.02	0.70%	95.46%
2017	3,132	53,461,167.00	17,069.34	5.49%	N/A	1:11.58	1:10.9	1:13	3,100.00	2,956.00	-0.99%	94.71%
2016	3,171	51,310,745.00	16,181.25	4.22%	N/A	1:15.1	1:12.77	1:18	3,131.00	2,980.00	-1.51%	95.18%
2015	3,223	50,039,782.00	15,525.84	2.12%	N/A	1:11.5	1:11.5	1:13	3,179.00	3,003.00	0.16%	94.46%
2014	3,225	49,029,295.00	15,202.88	-2.55%	N/A	1:11	1:11	1:15	3,174.00	3,001.00	-0.56%	94.55%
2013	3,240	50,546,982.00	15,600.92	5.26%	495	1:14	1:14	1:15	3,192.00	3,020.00	-0.25%	94.61%
2012	3,235	47,944,704.00	14,820.62	7.92%	519	1:17	1:15	1:16	3,200.00	2,987.00	-2.14%	93.34%
2011	3,294	45,235,378.00	13,732.66	-4.65%	455	1:18	1:16	1:15	3,270.00	3,028.00	1.30%	92.60%
2010	3,360	48,390,977.00	14,402.08	-0.13%	662	1:19	1:14	1:16	3,228.00	3,041.00	-1.97%	94.21%
2009	3,303	47,630,014.00	14,420.23	6.95%	505	1:17	1:11	1:15	3,293.00	3,066.00	0.27%	93.11%

Sources: District records

Note: Enrollment based on annual October district count from the year prior.

a Operating expenditures equal total expenditures less debt service, capital outlay, and on-behalf TPAF Pension and reimbursed TPAF social security contributions. J-4

b Teaching staff includes only full-time equivalents of certificated staff.

c Average daily enrollment and average daily attendance are obtained from the School Register Summary (SRS).

d Pupil/Teacher ratio was obtained from the Comparative Spending Guide

**BARNEGAT TOWNSHIP SCHOOL DISTRICT  
SCHOOL BUILDING INFORMATION  
LAST TEN FISCAL YEARS**

<u>DISTRICT BUILDINGS</u>	<u>2018</u>	<u>2017</u>	<u>2016</u>	<u>2015</u>	<u>2014</u>	<u>2013</u>	<u>2012</u>	<u>2011</u>	<u>2010</u>	<u>2009</u>
Elementary Schools:										
Cecil S. Collins (1980)										
Square Feet	86,000	86,000	86,000	86,000	86,000	86,000	86,000	86,000	86,000	86,000
Capacity	1,091	1,091	1,091	1,091	1,091	1,091	1,091	1,091	1,091	1,091
Enrollment	464	426	419	419	388	388	341	416	416	691
Lillian M. Dunfee (1974)										
Square Feet	70,817	70,817	70,817	70,817	70,817	70,817	70,817	70,817	70,817	70,817
Capacity	1,027	1,027	1,027	1,027	1,027	1,027	1,027	1,027	1,027	1,027
Enrollment (a)	387	373	366	366	377	377	395	342	342	350
Robert L. Horbelt (2001)										
Square Feet	80,586	80,586	80,586	80,586	80,586	80,586	80,586	80,586	80,586	80,586
Capacity	554	554	554	554	554	554	554	554	554	554
Enrollment	419	417	444	444	440	440	424	402	402	424
Joseph T. Donahue (2008)										
Square Feet	72,300	72,300	72,300	72,300	72,300	72,300	72,300	72,300	72,300	72,300
Capacity	805	805	805	805	805	805	805	805	805	805
Enrollment	220	225	262	262	272	272	311	308	308	305
Elizabeth V. Edwards (1927)										
Square Feet	36,000	36,000	36,000	36,000	36,000	36,000	36,000	36,000	36,000	36,000
Capacity	126	126	126	126	126	126	126	126	126	126
Enrollment	-	-	-	-	-	-	-	-	-	-
Middle School:										
Russell O. Brackman (1990)										
Square Feet	172,970	172,970	172,970	172,970	172,970	172,970	172,970	172,970	172,970	172,970
Capacity	1,815	1,815	1,815	1,815	1,815	1,815	1,815	1,815	1,815	1,815
Enrollment	720	752	746	746	750	750	786	766	766	794
High School:										
Barnegat High School (2004)										
Square Feet	201,214	201,214	201,214	201,214	201,214	201,214	201,214	201,214	201,214	201,214
Capacity	2,282	2,282	2,282	2,282	2,282	2,282	2,282	2,282	2,282	2,282
Enrollment	939	939	986	986	988	988	1,025	1,047	1,047	1,037
Other Buildings:										
Transportation (2003)										
Square Feet	2,356	2,356	2,356	2,356	2,356	2,356	2,356	2,356	2,356	2,356
Central Administration (2003)										
Square Feet	2,585	2,585	2,585	2,585	2,585	2,585	2,585	2,585	2,585	2,585
Maintenance (2003)										
Square Feet	788	788	788	788	788	788	788	788	788	788

## Number of Schools at June 30, 2017:

Elementary = 5  
Middle School = 1  
High School = 1  
Other = 3

**Source:** District Facilities Office, District Records

Note: Year of original construction is shown in parentheses. Increases in square footage and capacity are the result of additions. Enrollment is based on the annual October district count.

**BARNEGAT TOWNSHIP SCHOOL DISTRICT  
GENERAL FUND  
SCHEDULE OF REQUIRED MAINTENANCE FOR SCHOOL FACILITIES  
LAST TEN FISCAL YEARS  
UNAUDITED**

<b>SCHOOL FACILITIES</b>	<b>PROJECT # (s)</b>	<b>2018</b>	<b>2017</b>	<b>2016</b>	<b>2015</b>	<b>2014</b>	<b>2013</b>	<b>2012</b>	<b>2011</b>	<b>2010</b>	<b>2009</b>
High School:											
Barnegat High School (2004)	N/A	\$ 147,989.00	\$ 147,989.00	\$ 161,174.00	\$ 143,070.00	\$ 120,806.00	\$ 144,003.00	\$ 177,313.00	\$ 157,035.00	\$ 200,630.00	\$ 173,853.00
Middle School:											
Russell O. Brackman (1990)	N/A	108,420.00	108,420.00	146,326.00	139,088.00	118,483.00	113,603.00	152,424.00	134,993.00	179,086.00	127,193.00
Elementary Schools:											
Cecil S. Collins (1980)	N/A	69,115.00	69,115.00	61,554.00	88,986.00	62,703.00	73,945.00	949,822.00	67,118.00	111,316.00	78,164.00
Lillian M. Dunfee (1974)	N/A	74,439.00	74,439.00	64,518.00	79,500.00	73,676.00	41,157.00	62,405.00	55,268.00	76,945.00	91,619.00
Robert L. Horbelt (2001)	N/A	70,373.00	70,373.00	55,250.00	91,987.00	73,428.00	58,387.00	71,013.00	62,892.00	94,471.00	74,720.00
Joseph T. Donahue (2008)	N/A	51,492.00	51,492.00	44,949.00	82,388.00	64,257.00	44,762.00	63,712.00	56,426.00	65,734.00	67,850.00
Elizabeth V. Edwards (1927)	N/A	17,726.00	17,726.00	18,153.00	16,891.00	1,743.00	2,845.00	31,724.00	28,096.00	23,252.00	20,905.00
Other:											
Maintenance (2003)	N/A	-	-	-	13,757.00	11,212.00	85,338.00	6,168.00	5,464.00	-	-
Central Administration (2003)	N/A	-	-	-	3,876.00	4,293.00	9,480.00	264.00	2,341.00	-	-
<b>Grand Total</b>		<b>\$ 539,554.00</b>	<b>\$ 539,554.00</b>	<b>\$ 551,924.00</b>	<b>\$ 659,543.00</b>	<b>\$ 530,601.00</b>	<b>\$ 573,520.00</b>	<b>\$ 1,514,845.00</b>	<b>\$ 569,633.00</b>	<b>\$ 751,434.00</b>	<b>\$ 634,304.00</b>

**BARNEGAT TOWNSHIP SCHOOL DISTRICT  
INSURANCE SCHEDULE  
JUNE 30, 2018  
UNAUDITED**

	<b><u>COVERAGE TYPE</u></b>	<b><u>COVERAGE</u></b>	<b><u>DEDUCTIBLE</u></b>
<b>SCHOOL PACKAGE POLICY</b>			
Property Including:	Replacement Value	\$250,000,000/Occurrence	\$2,500/Occurrence
- Inland Marine	Included	\$250,000,000/Occurrence *	\$2,500/Occurrence
- Boiler and Machinery	Included	\$100,000,000/Occurrence	\$2,500/Occurrence
- Crime - Blanket Fidelity	Included	\$500,000/Occurrence	\$1,000/Occurrence
(All Risk Including Earthquake & Flood)			
Automotive Physical Damage	Included	\$250,000,000/Occurrence	\$1,000/Occurrence
General Liability	Included	\$10,000,000/Occurrence	None
- FDLL		\$2,500,000/Occurrence	None
- Medical Payments		\$5,000/Occurrence	None
Automotive Liability	Included	\$10,000,000/Occurrence	None
<b>SCHOOL LEADERS PROF LIABILITY</b>			
Defense Cost Outside of Limit		\$10,000,000/Claim	\$10,000/Occurrence
<b>WORKERS COMPENSATION</b>			
Employers Liability		NJ Statutory \$5,000,000/Occurrence	N/A
<b>SCHOOL ACCIDENT INSURANCE</b>			
Compulsory		\$1,000,000(Sublimit \$25,000) (Benefit Period 3 Years)	-
<b>SURETY BONDS:</b>			
Treasurer		\$300,000	\$1,000
School Business Administrator		\$273,000	\$1,000
<b>STORAGE TANK POLLUTION LIABILITY</b>			
		\$1,000,000/Occurrence	\$2,500/Occurrence
<b>EXCESS LIABILITY</b>			
		\$15,000,000	-

Source: District Records

*This page intentionally left blank.*



**SINGLE AUDIT SECTION**

Fourth Section

*This page intentionally left blank*

**EXHIBIT K-1**

**INDEPENDENT AUDITOR'S REPORT ON INTERNAL CONTROL OVER FINANCIAL REPORTING AND ON COMPLIANCE AND OTHER MATTERS BASED ON AN AUDIT OF FINANCIAL STATEMENTS PERFORMED IN ACCORDANCE WITH GOVERNMENT AUDITING STANDARDS**

Honorable President and Members  
of the Board of Education  
Barnegat Township School District  
County of Ocean  
Barnegat, New Jersey 08005

We have audited, in accordance with the auditing standards generally accepted in the United States of America and the standards applicable to financial audits contained in Government Auditing Standards issued by the Comptroller General of the United States and audit requirements as prescribed by the Office of School Finance, Department of Education, State of New Jersey, the financial statements of the governmental activities, the business-type activities, each major fund and the aggregate remaining fund information of the Barnegat Township School District as of and for the year ended June 30, 2018, and the related notes to the financial statements, which collectively comprise the School District's basic financial statements, and have issued our report thereon dated February 8, 2019.

**Internal Control Over Financial Reporting**

In planning and performing our audit of the financial statements, we considered the Barnegat Township School District's internal control over financial reporting (internal control) to determine the audit procedures that are appropriate in the circumstances for the purpose of expressing our opinions on the financial statements, but not for the purpose of expressing an opinion on the effectiveness of the School District's internal control. Accordingly, we do not express an opinion on the effectiveness of the Barnegat Township School District's internal control.

A *deficiency in internal control* exists when the design or operation of a control does not allow management or employees, in the normal course of performing their assigned functions, to prevent, or detect and correct, misstatements on a timely basis. A *material weakness* is a deficiency, or a combination of deficiencies, in internal control, such that there is a reasonable possibility that a material misstatement of the entity's financial statements will not be prevented, or detected and corrected on a timely basis. A *significant deficiency* is a deficiency, or a combination of deficiencies, in internal control that is less severe than a material weakness, yet important enough to merit attention by those charged with governance.

Our consideration of internal control was for the limited purpose described in the first paragraph of this section and was not designed to identify all deficiencies in internal control that might be material weaknesses or significant deficiencies. Given these limitations, during our audit we did not identify any deficiencies in internal control that we consider to be material weaknesses. However, material weaknesses may exist that have not been identified.

### **Compliance and Other Matters**

As part of obtaining reasonable assurance about whether the School District's financial statements are free from material misstatement, we performed tests of its compliance with certain provisions of laws, regulations, contracts, and grant agreements, noncompliance with which could have a direct and material effect on the determination of financial statement amounts. However, providing an opinion on compliance with those provisions was not an objective of our audit, and accordingly, we do not express such an opinion. The results of our tests disclosed no instances of noncompliance or other matters that are required to be reported under Government Auditing Standards, and audit requirements as prescribed by the Office of School Finance, Department of Education, State of New Jersey.

### **Purpose of This Report**

The purpose of this report is solely to describe the scope of our testing of internal control and compliance and the results of that testing, and not to provide an opinion on the effectiveness of the School District's internal control or on compliance. This report is an integral part of an audit performed in accordance with Government Auditing Standards and audit requirements as prescribed by the Office of School Finance, Department of Education, State of New Jersey, and federal and state awarding agencies and pass-through entities, in considering the School District's internal control and compliance. Accordingly, this communication is not suitable for any other purpose.

Respectfully Submitted,  
HOLMAN FRENIA ALLISON, P.C.

Matthew Holman  
Certified Public Accountant  
Public School Accountant, #2601

Freehold, New Jersey  
February 8, 2019

**EXHIBIT K-2**

**INDEPENDENT AUDITOR'S REPORT ON COMPLIANCE FOR EACH MAJOR PROGRAM AND ON INTERNAL CONTROL OVER COMPLIANCE REQUIRED BY THE UNIFORM GUIDANCE AND NEW JERSEY OMB CIRCULAR 15-08**

Honorable President and Members  
of the Board of Education  
Barnegat Township School District  
County of Ocean  
Barnegat, New Jersey 08005

**Report on Compliance for Each Major Federal and State Program**

We have audited the Barnegat Township School District's compliance with the types of compliance requirements described in the OMB Compliance Supplement and the New Jersey State Aid/Grant Compliance Supplement that could have a direct and material effect on each of the School District's major federal and state programs for the fiscal year ended June 30, 2018. The Barnegat Township School District's major federal and state programs are identified in the summary of auditor's results section of the accompanying schedule of findings and questioned

**Management's Responsibility**

Management is responsible for compliance with federal and state statutes, regulations, and the terms and conditions of its federal and state awards applicable to its federal and state programs.

**Auditor's Responsibility**

Our responsibility is to express an opinion on compliance for each of the Barnegat Township School District's major federal and state programs based on our audit of the types of compliance requirements referred to above. We conducted our audit of compliance in accordance with auditing standards generally accepted in the United States of America; the standards applicable to financial audits contained in Government Auditing Standards, issued by the Comptroller General of the United States; Title 2 U.S. Code of Federal Regulations (CFR) Part 200, Uniform Administrative Requirements, Cost Principles, and Audit Requirements for Federal Awards (Uniform Guidance); New Jersey OMB's Circular 15-08, Single Audit Policy for Recipients of Federal Grants, State Grants and State Aid; and the audit requirements prescribed by the Office of School Finance, Department of Education, State of New Jersey. Those standards, the Uniform Guidance and New Jersey OMB's Circular 15-08 require that we plan and perform the audit to obtain reasonable assurance about whether noncompliance with the types of compliance requirements referred to above that could have a direct and material effect on a major federal or state program occurred. An audit includes examining, on a test basis, evidence about the School District's compliance with those requirements and performing such other procedures as we considered necessary in the circumstances.

We believe that our audit provides a reasonable basis for our opinion on compliance for each major federal and state program. However, our audit does not provide a legal determination of the School District's compliance.

## **Opinion on Each Major Federal and State Program**

In our opinion, the Barnegat Township School District complied, in all material respects, with the types of compliance requirements referred to above that could have a direct and material effect on each of its major federal and state programs for the year ended June 30, 2018.

## **Report on Internal Control Over Compliance**

Management of the Barnegat Township School District is responsible for establishing and maintaining effective internal control over compliance with the types of compliance requirements referred to above. In planning and performing our audit of compliance, we considered the School District's internal control over compliance with the types of requirements that could have a direct and material effect on each major federal or state program to determine the auditing procedures that are appropriate in the circumstances for the purpose of expressing an opinion on compliance for each major federal or state program and to test and report on internal control over compliance in accordance with the Uniform Guidance and New Jersey OMB's Circular 15-08, but not for the purpose of expressing an opinion on the effectiveness of internal control over compliance. Accordingly, we do not express an opinion on the effectiveness of the School District's internal control over compliance.

*A deficiency in internal control over compliance* exists when the design or operation of a control over compliance does not allow management or employees, in the normal course of performing their assigned functions, to prevent, or detect and correct, noncompliance with a type of compliance requirement of a federal or state program on a timely basis. A *material weakness in internal control over compliance* is a deficiency, or combination of deficiencies, in internal control over compliance, such that there is a reasonable possibility that material noncompliance with a type of compliance requirement of a federal or state program will not be prevented, or detected and corrected, on a timely basis. A *significant deficiency in internal control over compliance* is a deficiency, or a combination of deficiencies, in internal control over compliance with a type of compliance requirement of a federal or state program that is less severe than a material weakness in internal control over compliance, yet important enough to merit attention by those charged with governance.

Our consideration of internal control over compliance was for the limited purpose described in the first paragraph of this section and was not designed to identify all deficiencies in internal control over compliance that might be material weaknesses or significant deficiencies. We did not identify any deficiencies in internal control over compliance that we consider to be material weaknesses. However, material weaknesses may exist that have not been identified.

The purpose of this report on internal control over compliance is solely to describe the scope of our testing of internal control over compliance and the results of that testing based on the requirements of the Uniform Guidance and New Jersey OMB's Circular 15-08. Accordingly, this report is not suitable for any other purpose.

Respectfully Submitted,

HOLMAN FRENIA ALLISON, P.C.

Matthew Holman  
Certified Public Accountant  
Public School Accountant, #2601

Freehold, New Jersey  
February 8, 2019

BARNEGAT TOWNSHIP SCHOOL DISTRICT  
SCHEDULE OF EXPENDITURES OF FEDERAL AWARDS  
FOR THE FISCAL YEAR ENDED JUNE 30, 2018

FEDERAL GRANTOR PASS-THROUGH GRANTOR PROGRAM TITLE OR CLUSTER	FEDERAL CFDA NUMBER	FEDERAL AWARD IDENTIFICATION NUMBER	PASS THROUGH ENTITY IDENTIFYING NUMBER	PROGRAM OR AWARD AMOUNT	GRANT PERIOD	BALANCE JUNE 30, 2017	CARRYOVER (WALKOVER) AMOUNT	CASH RECEIVED	BUDGETARY EXPENDITURES	REPAYMENT OF PRIOR YEARS' BALANCES	PASSED THROUGH TO SUBRECIPIENTS	ADJUSTMENTS	UNEARNED REVENUE	BALANCE, JUNE 30, 2018	
														ACCOUNTS RECEIVABLE	DUE TO GRANTOR
<b>U.S. Department of Health and Human Services</b> Passed Through New Jersey Department of Human Services: Medical Assistance Program (S3BM)	93.778	180SNJSMAP	100-054-7540-211	67,955.27	7/11/7-6/30/18	\$ -	\$ -	67,955.27	67,955.27	\$ -	\$ -	\$ -	\$ -	\$ -	\$ -
<b>Total U.S. Department of Health and Human Services</b>				67,955.27				67,955.27	67,955.27						
<b>U.S. Department of Agriculture</b> Passed Through New Jersey Department of Agriculture: Child Nutrition Cluster: School Breakfast Program	10.553	181N304N1099	100-010-3350-028	130,380.02	7/11/7-6/30/18	(7,855.54)	-	119,168.04	(130,380.02)	-	-	-	-	-	(11,181.98)
School Breakfast Program	10.553	171N304N1099	100-010-3350-028	127,025.38	7/11/6-6/30/17	(2,855.24)	-	127,025.38	(130,380.02)	-	-	-	-	-	(11,181.98)
National School Lunch Program	10.555	181N304N1099	100-010-3350-028	433,875.17	7/11/7-6/30/18	(21,040.17)	-	403,351.22	(433,875.17)	-	-	-	-	-	(30,823.95)
Healthy Hunger-Free Kids Act	10.555	181N304N1099	100-010-3350-028	432,589.00	7/11/6-6/30/17	(13,367.46)	-	12,414.84	(13,367.46)	-	-	-	-	-	(892.62)
Healthy Hunger-Free Kids Act	10.555	171N304N1099	100-010-3350-026	13,777.00	7/11/6-6/30/17	(675.60)	-	675.60	(105,683.26)	-	-	-	-	-	-
Food Distribution Program (Noncash Assistance)	10.555	181N304N1099	Unavailable	105,683.26	7/11/7-6/30/18	(21,715.77)	-	543,165.09	(552,925.89)	-	-	-	-	-	(31,476.57)
Total Child Nutrition Cluster				670,188.67		(29,571.31)	-	670,188.67	(683,275.91)	-	-	-	-	-	(42,688.55)
<b>Total U.S. Department of Agriculture</b>				670,188.67		(29,571.31)	-	670,188.67	(683,275.91)	-	-	-	-	-	(42,688.55)
<b>U.S. Department of Education</b> Passed Through New Jersey Department of Education: No Child Left Behind (N.C.L.B.): Title I - Part A	84.010	S010A170030	100-034-5064-194	-	7/11/7-6/30/18	(180.00)	-	589,388.00	(589,388.00)	-	-	-	-	-	-
Title I - Part A	84.010	S010A160030	100-034-5064-194	400,989.00	7/11/6-6/30/17	(180.00)	-	80.00	(589,388.00)	-	-	-	-	-	-
Title II - Part A, Supporting Effective Instruction	84.367	S367A170029	100-034-5063-290	-	7/11/7-6/30/18	-	-	108,183.00	(108,183.00)	-	-	-	-	-	-
Title III - English Language Acquisition	84.365	S365A170030	100-034-5064-187	-	7/11/7-6/30/18	-	-	1,596.00	(1,596.00)	-	-	-	-	-	-
Title IV - Part A	84.424	S424A180031	100-034-5063-348	-	7/11/7-6/30/18	-	-	10,000.00	(10,000.00)	-	-	-	-	-	-
Special Education Cluster: L.D.E.A. Part B	84.027	H027A170100	100-034-5065-016	-	7/11/7-6/30/18	-	-	377,685.00	(377,685.00)	-	-	-	-	-	-
L.D.E.A. Preschool	84.173	H173A160114	100-034-5065-020	-	7/11/7-6/30/18	-	-	22,500.00	(32,143.00)	-	-	-	-	-	(9,643.00)
Total Special Education Cluster				10,625.20		(180.00)	-	760,185.00	(769,828.00)	-	-	-	-	-	(9,643.00)
Office of Safe and Healthy Students: Temporary Emergency Impact Aid	84.958C	S958C18005	Unavailable	10,625.20	7/11/7-6/30/18	-	-	(10,625.20)	-	-	-	-	-	-	(10,625.20)
<b>Total U.S. Department of Education</b>				400,989.00		(180.00)	-	1,469,572.00	(1,489,620.20)	-	-	-	-	-	(20,268.20)
<b>Total Expenditures of Federal Awards</b>				2,207,675.94		(29,751.31)	\$ -	2,207,675.94	(2,240,851.38)	\$ -	\$ -	\$ -	\$ -	\$ -	(62,926.75)

The accompanying Notes to Schedules of Expenditures of Awards and Financial Assistance are an integral part of this schedule.

BARNEGAT TOWNSHIP SCHOOL DISTRICT  
SCHEDULE OF EXPENDITURES OF STATE FINANCIAL ASSISTANCE  
YEAR ENDED JUNE 30, 2018

STATE GRANTOR/ PROGRAM TITLE	GRANT OR STATE PROJECT NUMBER	AWARD AMOUNT	GRANT PERIOD	BALANCE JUNE 30, 2017	CARRYOVER (WALKOVER) AMOUNT	CASH RECEIVED	BUDGETARY EXPENDITURES	PASSED THROUGH TO SUBRECIPIENTS	REPAYMENT OF PRIOR YEARS' BALANCES	ADJUSTMENT	BALANCE, JUNE 30, 2018		MEMO		
											UNEARNED REVENUE	(ACCOUNTS RECEIVABLE)	BUDGETARY RECEIVABLE	CUMULATIVE TOTAL EXPENDITURES	
<b>New Jersey Department of Education:</b>															
General Fund:															
State Aid Public:															
Special Education Categorical Aid	495-034-5120-014	\$ 1,875,327.00	7/1/17-6/30/18	-	-	\$ 1,875,327.00	\$ (1,875,327.00)	-	\$ -	-	\$ -	\$ -	\$ 177,214.82	1,875,327.00	
Security Aid	495-034-5120-084	119,745.00	7/1/17-6/30/18	-	-	119,745.00	(119,745.00)	-	-	-	-	-	11,315.67	119,745.00	
Adjustment Aid	495-034-5120-085	2,039.00	7/1/17-6/30/18	-	-	2,039.00	(2,039.00)	-	-	-	-	-	192.68	2,039.00	
Equalization Aid	495-034-5120-078	17,844,465.00	7/1/17-6/30/18	-	-	17,844,465.00	(17,844,465.00)	-	-	-	-	-	1,686,267.91	17,844,465.00	
PARCC Readiness Aid	495-034-5120-098	31,640.00	7/1/17-6/30/18	-	-	31,640.00	(31,640.00)	-	-	-	-	-	2,989.92	31,640.00	
Per Pupil Growth Aid	495-034-5120-097	31,640.00	7/1/17-6/30/18	-	-	31,640.00	(31,640.00)	-	-	-	-	-	2,989.92	31,640.00	
Professional Learning Community Aid	495-034-5120-101	31,160.00	7/1/17-6/30/18	-	-	31,160.00	(31,160.00)	-	-	-	-	-	2,944.56	31,160.00	
Total State Aid Public		19,956,016.00		-	-	19,956,016.00	(19,956,016.00)	-	-	-	-	-	1,885,915.49	19,956,016.00	
Transportation Aid	495-034-5120-014	218,613.00	7/1/17-6/30/18	-	-	218,613.00	(218,613.00)	-	-	-	-	-	20,688.51	218,613.00	
Extracurricular Aid	495-034-5120-014	548,369.00	7/1/17-6/30/18	-	-	548,369.00	(548,369.00)	-	-	-	-	-	568,596.00	548,369.00	
Additional Non-Public Transportation Aid	495-034-5120-014	11,582.00	7/1/17-6/30/18	(548,465.00)	-	548,465.00	(11,582.00)	-	-	-	(568,596.00)	-	-	11,582.00	
Long Term Testing for Schools Aid	495-034-5120-014	6,321.00	7/1/17-6/30/18	(6,321.00)	-	6,321.00	(11,582.00)	-	-	-	(11,582.00)	-	-	-	
Homeless Tuition Aid	495-034-5120-014	5,385.98	7/1/17-6/30/18	-	-	5,385.98	(5,385.98)	-	-	-	-	-	5,385.98	5,385.98	
Reimbursed TPAF Social Security Contributions	495-034-5120-005	22,312.00	7/1/17-6/30/18	-	-	22,312.00	(22,312.00)	-	-	-	-	-	22,312.00	22,312.00	
Reimbursed TPAF Social Security Contributions	495-034-5094-003	1,445,069.00	7/1/17-6/30/18	(71,579.00)	-	71,579.00	(1,465,408.34)	-	-	-	(71,834.54)	-	-	1,465,408.34	
TPAF - Post Retirement	495-034-5094-003	1,465,408.34	7/1/17-6/30/18	-	-	1,393,573.80	(1,465,408.34)	-	-	-	-	-	-	-	
Medical (Noncash Assistance)	495-034-5094-001	1,867,777.00	7/1/17-6/30/18	-	-	1,867,777.00	(1,867,777.00)	-	-	-	-	-	-	1,867,777.00	
TPAF - Pension	495-034-5094-002	2,891,839.00	7/1/17-6/30/18	-	-	2,891,839.00	(2,891,839.00)	-	-	-	-	-	-	2,891,839.00	
Contributions (Noncash Assistance)	495-034-5094-002	4,697.00	7/1/17-6/30/18	-	-	4,697.00	(4,697.00)	-	-	-	-	-	-	4,697.00	
TPAF - Long-Term Disability	495-034-5094-004	4,697.00	7/1/17-6/30/18	-	-	4,697.00	(4,697.00)	-	-	-	-	-	-	4,697.00	
Insurance (Noncash Assistance)	495-034-5094-004	4,697.00	7/1/17-6/30/18	-	-	4,697.00	(4,697.00)	-	-	-	-	-	-	4,697.00	
Total General Fund		26,966,578.78		(626,365.00)	-	26,966,578.78	(26,992,236.32)	-	-	-	(652,012.54)	-	1,904,574.00	26,992,236.32	
Debt Service Fund:															
Debt Service Aid	495-034-5120-075	436,369.00	7/1/17-6/30/18	-	-	436,369.00	(436,369.00)	-	-	-	-	-	-	436,369.00	
Total Debt Service Fund		436,369.00		-	-	436,369.00	(436,369.00)	-	-	-	-	-	-	436,369.00	
<b>New Jersey Department of Agriculture:</b>															
Enterprise Fund:															
National School Lunch Program	100-010-3350-023	11,775.85	7/1/17-6/30/18	(544.38)	-	10,937.32	(11,775.85)	-	-	-	(838.53)	-	-	11,775.85	
National School Lunch Program	100-010-3350-023	11,128.00	7/1/17-6/30/18	(544.38)	-	544.38	-	-	-	-	-	-	-	-	
Total Enterprise Fund		22,903.85		(1,088.76)	-	11,481.70	(11,775.85)	-	-	-	(838.53)	-	-	11,775.85	
Total State Financial Assistance		\$ 27,414,429.48		\$ (626,909.38)	-	\$ 27,414,429.48	\$ (27,440,371.17)	-	-	-	\$ (652,851.07)	-	\$ 1,904,574.00	\$ 27,440,371.17	
State Financial Assistance Programs not Subject to Calculation for Major Program Determination:															
TPAF - Post Retirement	495-034-5094-001	\$ 1,867,777.00	7/1/17-6/30/18	-	-	\$ -	\$ 1,867,777.00	-	-	-	-	-	-	1,867,777.00	
TPAF - Pension	495-034-5094-002	2,891,839.00	7/1/17-6/30/18	-	-	2,891,839.00	(2,891,839.00)	-	-	-	-	-	-	2,891,839.00	
Contributions (Noncash Assistance)	495-034-5094-002	4,697.00	7/1/17-6/30/18	-	-	4,697.00	(4,697.00)	-	-	-	-	-	-	4,697.00	
TPAF - Long-Term Disability	495-034-5094-004	4,697.00	7/1/17-6/30/18	-	-	4,697.00	(4,697.00)	-	-	-	-	-	-	4,697.00	
Insurance (Noncash Assistance)	495-034-5094-004	4,697.00	7/1/17-6/30/18	-	-	4,697.00	(4,697.00)	-	-	-	-	-	-	4,697.00	
Total State Financial Assistance Subject to Calculation for Major Program Determination		\$ 22,676,058.17		-	-	\$ 22,676,058.17	-	-	-	-	-	-	-	22,676,058.17	

The accompanying Notes to Schedules of Expenditures of Awards and Financial Assistance are an integral part of this schedule.



**BARNEGAT TOWNSHIP SCHOOL DISTRICT  
NOTES TO SCHEDULES OF EXPENDITURES OF FEDERAL AWARDS AND STATE  
FINANCIAL ASSISTANCE  
YEAR ENDED JUNE 30, 2018**

**Note 1. Basis of Presentation**

The accompanying schedules of expenditures of federal awards and state financial assistance present the activity of all federal awards and state financial assistance programs of the Barnegat Township School District. The School District is defined in Note 1 of the basic financial statements. The information in these schedules is presented in accordance with the requirements of Title 2 U.S. Code of Federal Regulations (CFR) Part 200, Uniform Administrative Requirements, Cost Principles, and Audit Requirements for Federal Awards (Uniform Guidance) and New Jersey OMB's Circular 15-08, Single Audit Policy for Recipients of Federal Grants, State Grants and State Aid. All federal and state awards received directly from federal and state agencies, as well as federal awards and state financial assistance passed through other government agencies is included on the schedule of expenditures of federal awards and state financial assistance.

**Note 2. Summary of Significant Accounting Policies**

The accompanying schedules of expenditures of federal awards and state financial assistance are presented using the budgetary basis of accounting with the following exception: programs recorded in the enterprise fund are presented using the accrual basis of accounting and programs recorded in the capital projects fund are presented using the modified accrual basis of accounting. These bases of accounting are described in Note 1 to the School District's basic financial statements. The information in this schedule is presented in accordance with the requirements of Title 2 U.S. *Code of Federal Regulations* (CFR) Part 200, *Uniform Administrative Requirements, Cost Principles, and Audit Requirements for Federal Awards* and New Jersey OMB's Circular 15-08, *Single Audit Policy for Recipients of Federal Grants, State Grants and State Aid*. Therefore, some amounts presented in this schedule may differ from amounts presented in, or used in the preparation of, the basic financial statements.

The School District did not elect the 10-percent de minimis indirect cost rate as discussed in 2 CFR 200.414.

Revenues and expenditures reported under the Food Distribution Program represent current year value received and current year distributions respectively. The amount reported as TPAF Pension Contributions represents the amount paid by the state on behalf of the School District for the year ended June 30, 2018. TPAF Social Security Contributions represents the amount reimbursed by the state for the employer's share of social security contributions for TPAF members for the year ended June 30, 2018.

**BARNEGAT TOWNSHIP SCHOOL DISTRICT**  
**NOTES TO SCHEDULES OF EXPENDITURES OF FEDERAL AWARDS AND STATE**  
**FINANCIAL ASSISTANCE**  
**YEAR ENDED JUNE 30, 2018 (Continued)**

**Note 3. Relationship to Basic Financial Statements**

The basic financial statements present the general fund and special revenue fund on a GAAP basis. Budgetary comparison statements or schedules (RSI) are presented for the general fund and special revenue fund to demonstrate finance-related legal compliance in which certain revenue is permitted by law or grant agreement to be recognized in the audit year, whereas for GAAP reporting, revenue is not recognized until the subsequent year or when expenditures have been made.

The general fund is presented in the accompanying schedules on the modified accrual basis with the exception of the revenue recognition of the one or more deferred June state aid payments in the current budget year, which is mandated pursuant to *N.J.S.A. 18A:22-44.2*. For GAAP purposes payments are not recognized until the subsequent budget year due to the state deferral and recording of the one or more June state aid payments in the subsequent year. The special revenue fund is presented in the accompanying schedules on the grant accounting budgetary basis, which recognizes encumbrances as expenditures and also recognizes the related revenues, whereas the GAAP basis does not. The special revenue fund also recognizes the one or more state aid June payments in the current budget year, consistent with *N.J.S.A. 18A:22-4.2*.

The net adjustment to reconcile from the budgetary basis to the GAAP basis is (\$5,667.00) for the general fund and \$0.00 for the special revenue fund. See Exhibit C-3 Note A of the basic financial statements, for a reconciliation of the budgetary basis to the modified accrual basis of accounting for the general and special revenue funds. Awards and financial assistance expenditures reported in the School District's basic financial statements on a GAAP basis are presented as follows:

<u>Fund</u>	<u>Federal</u>	<u>State</u>	<u>Total</u>
General Fund	\$ 67,955.27	\$ 26,986,559.32	\$ 27,054,514.59
Special Revenue Fund	1,489,620.20	-	1,489,620.20
Debt Service Fund	-	436,369.00	436,369.00
Food Service Fund	683,275.91	11,775.85	695,051.76
Total Awards & Financial Assistance	<u>\$ 2,240,851.38</u>	<u>\$ 27,434,704.17</u>	<u>\$ 29,675,555.55</u>

**Note 4. Relationship to Federal and State Financial Reports**

Amounts reported in the accompanying schedules agree with the amounts reported in the related federal and state financial reports.

**Note 5. Federal and State Loans Outstanding**

The Barnegat Township School District had no loan balances outstanding at June 30, 2018.

**BARNEGAT TOWNSHIP SCHOOL DISTRICT  
SCHEDULE OF FINDINGS AND QUESTIONED COSTS  
YEAR ENDED JUNE 30, 2018**

**Section I - Summary of Auditor's Results**

**Financial Statements**

Type of auditor's report issued Unmodified

Internal control over financial reporting:

1) Material weakness(es) identified?            yes   X   no

2) Significant deficiency(ies) identified?            yes   X   none reported

Noncompliance material to financial statements noted?            yes   X   no

**Federal Awards**

Internal control over major programs:

1) Material weakness(es) identified?            yes   X   no

2) Significant deficiency(ies) identified?            yes   X   none reported

Type of auditor's report issued on compliance for major programs Unmodified

Any audit findings disclosed that are required to be reported in accordance with 2 CFR 200 section .516(a) of Uniform Guidance?            yes   X   no

Identification of major programs:

<u>CFDA Number(s)</u>	<u>FAIN Number(s)</u>	<u>Name of Federal Program or Cluster</u>
<u>84.027</u>	<u>H027A160100</u>	<u>Special Education Cluster:</u>
<u>84.173</u>	<u>H173A160114</u>	<u>I.D.E.A. Part B</u>
		<u>I.D.E.A. Preschool</u>

Dollar threshold used to determine Type A programs \$ 750,000.00

Auditee qualified as low-risk auditee?   X   yes            no



**BARNEGAT TOWNSHIP SCHOOL DISTRICT  
SCHEDULE OF FINDINGS & QUESTIONED COSTS  
YEAR ENDED JUNE 30, 2018**

**Section II - Financial Statement Findings**

This section identifies the significant deficiencies, material weaknesses and instances of noncompliance related to the basic financial statements that are required to be reported in accordance with *Government Auditing Standards* and with audit requirements prescribed by the Division of Administration and Finance, Department of Education, State of New Jersey.

None.

**BARNEGAT TOWNSHIP SCHOOL DISTRICT  
SCHEDULE OF FINDINGS & QUESTIONED COSTS  
YEAR ENDED JUNE 30, 2018**

**Section III - Federal Awards & State Financial Assistance Findings & Questioned Costs**

This section identifies the significant deficiencies, material weaknesses and instances of noncompliance, including questioned costs, related to the audit of major federal and state programs, as required by Title 2 U.S. Code of Federal Regulations (CFR) Part 200, Uniform Administrative Requirements, Cost Principles, and Audit Requirements for Federal Awards (Uniform Guidance) and New Jersey OMB's Circular 15-08.

**FEDERAL AWARDS**

None.

**STATE FINANCIAL ASSISTANCE**

None.

**BARNEGAT TOWNSHIP SCHOOL DISTRICT  
SUMMARY SCHEDULE OF PRIOR YEAR AUDIT FINDINGS  
AND QUESTIONED COSTS AS PREPARED BY MANAGEMENT  
YEAR ENDED JUNE 30, 2018**

This section identifies the status of prior year findings related to the financial statements, federal awards and state financial assistance that are required to be reported in accordance with Government Auditing Standards, Title 2 U.S. Code of Federal Regulations (CFR) Part 200, Uniform Administrative Requirements, Cost Principles, and Audit Requirements for Federal Awards (Uniform Guidance), and New Jersey OMB's Circular 15-08.

Financial Statement Findings

No Prior Year Findings.

Federal Awards

No Prior Year Findings.

State Financial Assistance

No Prior Year Findings.