SENIOR SHOWCASE

GROUP #1

GRACE BECK

CLASS OF 2024



I value...
My high school experience because it made me who I am & shows me what I would be interested in doing for my future.





I hope to be...	My favorite thing about my AHS experience:	My greatest mentor has been...	I look forward to...
Advising finances & making good money to live freely	*Making lifelong friends and memories*	*My parents; they have always helped me strive for my best & show me the ropes of what success looks like*	*Starting a new chapter, experiencing more great moments & seeing the potential I have!*

I am most proud of...
the growth that I have shown as a person!

LEO PACIONE

CLASS OF 2024

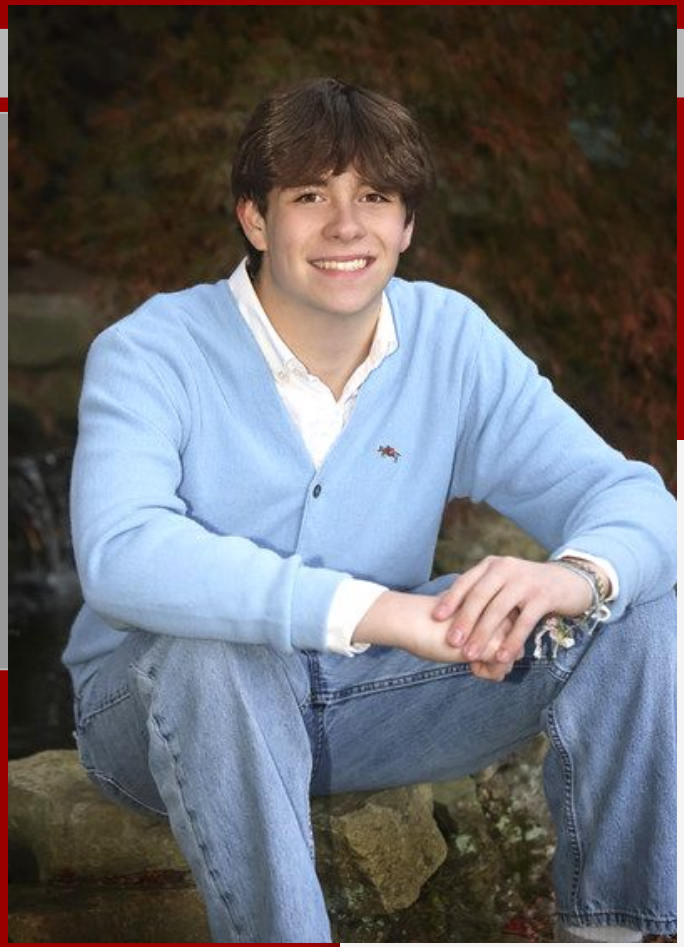

My greatest mentor has been ...
Mrs. Arnold & my father

I look forward to....
Learning more about design.



Activities/Club/Sports:
-Volleyball

HUNTER BLACKSON

CLASS OF 2024



I am most proud of...
Gavin Blackson

Activities/Club/Sports:
-Varsity Football
-Varsity Baseball
-Student Announcer

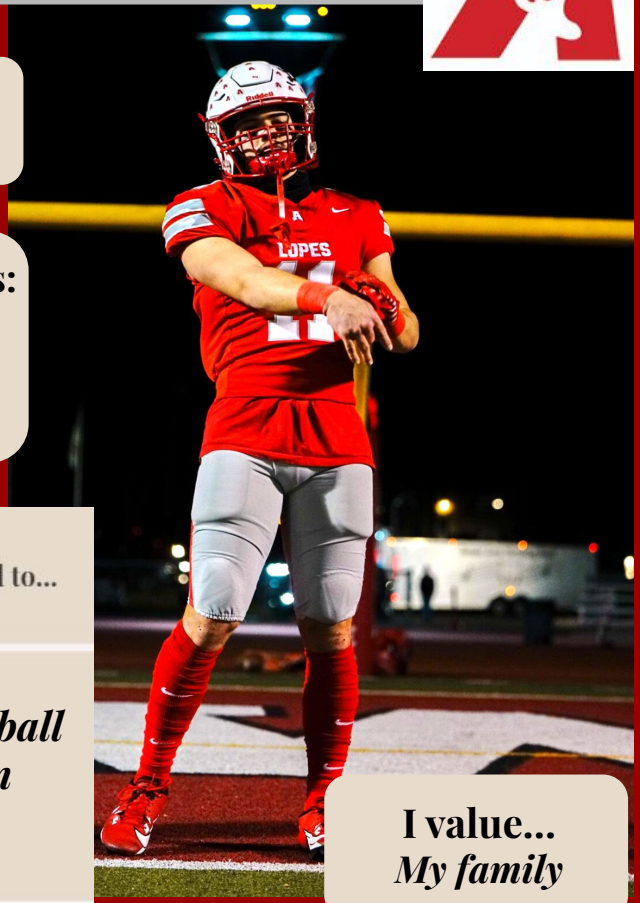

I hope to be...	My favorite thing about my AHS experience:	My greatest mentor has been...	I look forward to...
Michael Lincoln	*Mr. Lincoln's Accounting Class*	*Mr. Lincoln*	*The Baseball Season*

I value...
My family

MINAH SYAM

CLASS OF 2023





I value...
relationships

I am most proud of...
being a D1 athlete



I hope to be...	My favorite thing about my AHS experience:	My greatest mentor has been...	I look forward to...
Successful	*Avonworth Girls Soccer Team*	*My Mimi*	*playing soccer in college*

Activities/Club/Sports:

- *Riverhounds*
- *Varsity Soccer*
- *Class President*

ABBY BOYD

CLASS OF 2023



I value...

My family & friends

Activities/Clubs

- *Musical*
- *Fall Play*
- *Colorguard*



My favorite thing about my AHS experience:	My greatest mentor has been...	I look forward to...
My friends	***My Mom***	***Summer!!!!***



KRISTA MALETICK

CLASS OF 2024





I am most proud of...
The accomplishments I have received by working so hard

Activities/Club/Sports:
-Special Olympics Club
-Skills USA
-B.A.T. (Beattie Assistance Team)

I value...
My job



I hope to be...	My favorite thing about my AHS experience:	My greatest mentor has been...	I look forward to...
Successful in the medical field	***The opportunities that I get***	***My Mom & Dad***	***Graduation***

HEIDI HAMRICK

CLASS OF 2024





I value...
Time & effort put into the things I love

I hope to be...	My favorite thing about my AHS experience:	My greatest mentor has been...	I look forward to...
A more well-rounded person out in the world	*The support from my teachers*	*Mr. Como*	*Going to college & learning more*

I am most proud of...
My growth over the years

Activities/Club/Sports:
- *Marching Band*
- *Fall Play*
- *Musical*

EMMA BELLOTTI

CLASS OF 2024



I am most proud of...

Finishing!

I value...
Time!
You only have so much.



Activities/Sports:
- *Bowling*
- *Track & Field*
- *Key Club*
- *National Honor Society*



My favorite thing about my AHS experience:	My greatest mentor has been...	I look forward to...
My Friends	***My Sister***	***Summer!***