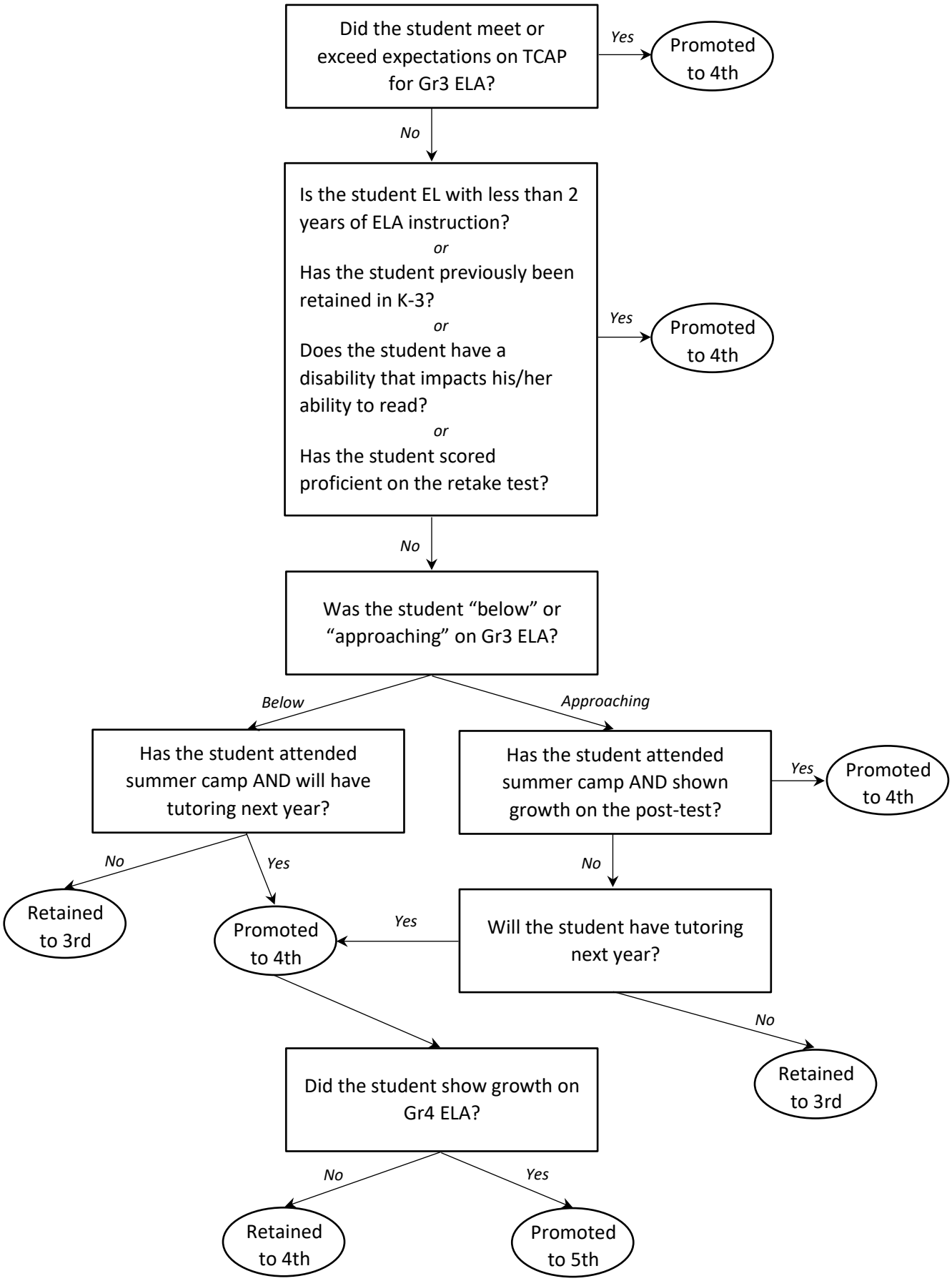Promotion of Student from Third Grade (T.C.A. § 49-6-3115)