

# Facilities, Planning and Construction

## October 9, 2023

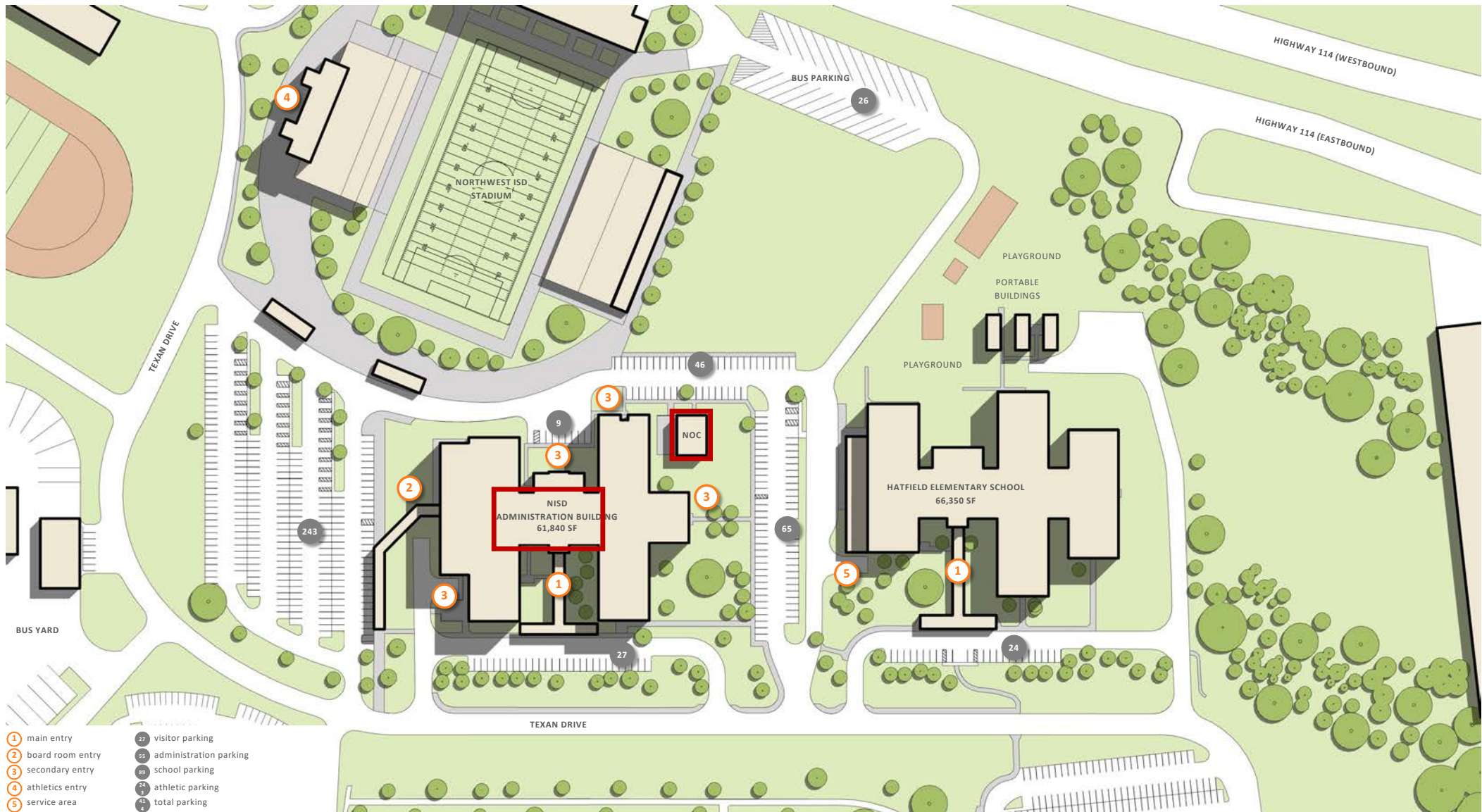

existing and proposed  
site plans



existing site plan

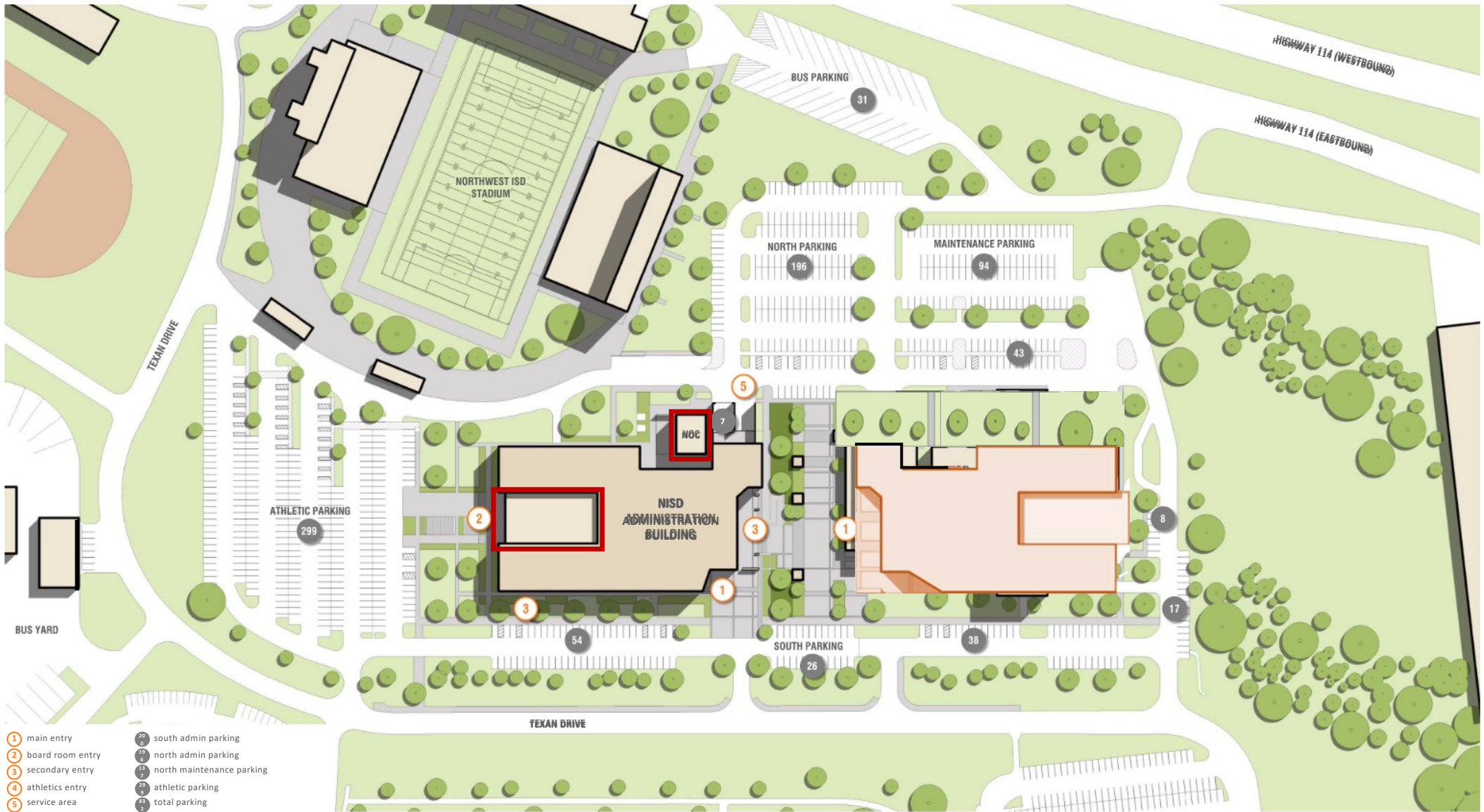

proposed site plan





administration building  
floor plans



administration building | level 01 floor plan



administration building | level 02 floor plan



exterior and interior  
rendering





Primary Entry



**West Entry**



1<sup>st</sup> Floor Boardroom Entry



Boardroom



**Board Conference Room**



1<sup>st</sup> Floor Middle Area



**Professional Development Center**



**2<sup>nd</sup> Floor above Primary Entry**





Entry Area



**1<sup>st</sup> Floor Primary Entry**



# Questions



# Construction Update:

- Northwest HS – Renovations & Additions
- Pike Replacement Middle School
- Perrin Elementary School #23 (no photos)
- Former Hatfield ES Remodel to Temp Admin Bldg (no photos)
- Legacy Learning Center – Parking Lot Expansion (no photos)
- NISD Distribution Center HVAC Renovation (no photos)

# Northwest HS – Renovations & Additions

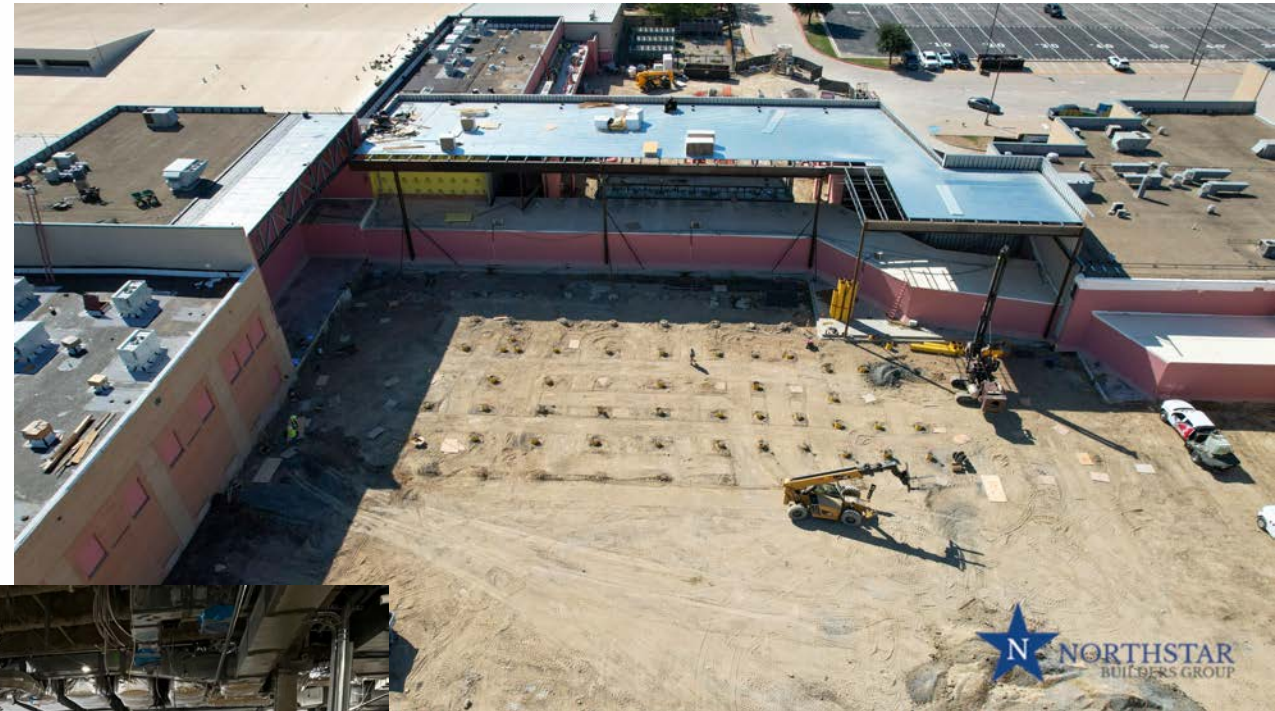

# Pike Replacement Middle School





[www.nisdtxconstruction.org](http://www.nisdtxconstruction.org)

Questions?