

A small number of applicants are finding an error message when they reach this screen in the Fieldprint environment during registration. The issue is actually occurring in AIM. The applicant has inadvertently added a space behind one or more of the name fields during registration. Example: Instead of “AMY” the name is being interpreted as “AMY “. Fieldprint is looking for “AMY” and considering it a non-match and displaying the error message. The applicant should simply return to AIM to update and save the name fields and return to Fieldprint to continue registration. Please see the screen shots below for assistance in overcoming the error message. We have reported the issue to our IT team, and we hope to have a permanent solution soon.

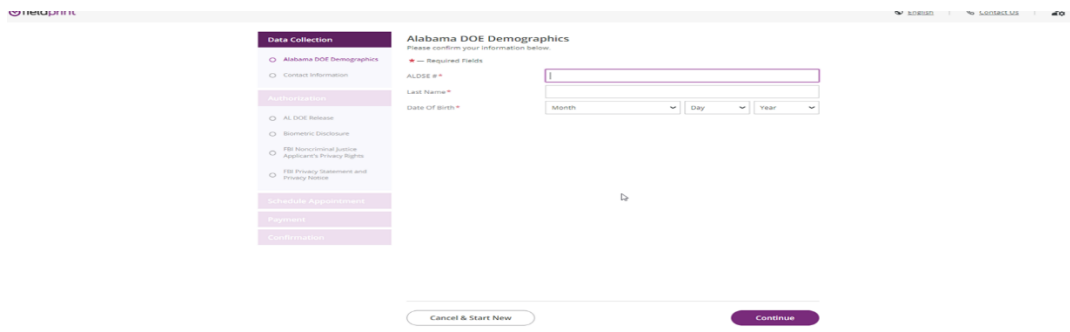

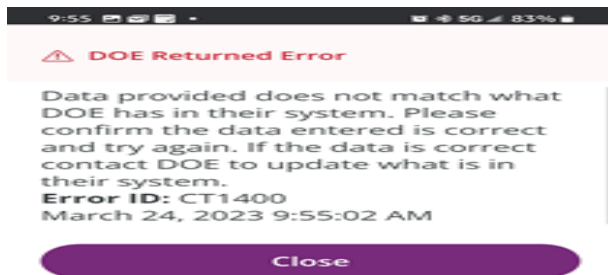

Go back to your AIM Account and log-in.

**Logout successful!** ✕  
Thank you. reginakelly5215@gmail.com is now logged out. [LogoutComplete]

## Log into AIM Help ?

ALSDE ID (or Email address):

Password:  👁️

[Log in ➔](#) [Forgot password?](#)

[Need an account?](#)

Select the dropdown arrow and choose "User Profile".

Thu, 23 Mar 2023 1:25 PM Stage (STAGWEB1) IDEM Stage Idem (alsdestagesqli1)(1 IDEM) reginakelly5215@gmail.com ⌵ Logout

 **Services Portal**  
STAGEAIM.ALSDE.EDU/

My Services ▾ Help ▾

- Alabama Joint Purchasing (ALJP) E-Rate
- Child Nutrition Program (CNP) Child Nutrition Programs
- Courses Instructional Services
- Fieldprint Background Check Educator Certification
- Pupil Transportation Certification Pupil Transportation
- Registered School Information Admin and Financial Support

**REGINA KELLY**  
ALSDE ID: RXK-0124-4247

- My Applications
- User Profile
- EdDir Positions
- Logout

Version 2021.0826.4.1-beta

Select the "Edit Name Button".

**ALSDE Identity Management**  
STAGEAIM.ALSDE.EDU/

### User Profile

Name	ALSDE ID	Demographic Details
Regina Kelly <a href="#">Edit</a>	R/KK-0124-4247 <a href="#">i</a>	SSN: xxx-xx-9595 Sex: Female Date of birth: Thursday, Oct 10, 1996 Work phone: 334.694.4557 <a href="#">Edit</a> View additional demographic details

Remove and re-enter all name fields. Be sure not to enter a space before or after each name and select 'Save.'

## User Profile

**Name**

Title:

Legal first name:

Legal middle name:

Maiden name:

Legal last name:

Suffix:

Your name has been updated in AIM.

## User Profile

Click "My Applications" and select the Fieldprint Background Check Tile.

Return to Fieldprint, log-in and continue registration.
