

# GLEN RIDGE PUBLIC SCHOOLS

C-1.9

## FIELD TRIP REQUEST FORM

Today's Date 03/06/2023 School: High Grade(s): 10-12

Organization: Art and Chinese classes Teacher(s): Ms. Zhang and Baker

Field Trip Description: Workshops Art Demonstration: Jun Leng's Art and His Figure Painting

Destination: B-216 Ben Shahn Visual Art Center, William Paterson University  
300 Pompton Road, Wayne, NJ 07470

Anticipated number of students participating: 30 Is this an overnight trip? NO

Date(s) of trip: 03/06/2023 Monday Departure time: 9:00 Return time: 2:00pm

Transportation:      Cars   x   Bus      Rental Vehicle      None

Bus Company: Rhode Runner Transportation

Seat belts:      Yes      No

Rental Company:     

No. of Vehicles to be Rented:     1     Type of Vehicle(s):   bus  

Number of Chaperones: Teachers   3   Parents      Other     

Name of AED Trained Chaperone:     Zhang    

### EDUCATIONAL INFORMATION:

What subject is the trip associated with?   Chinese and Art  

Please list curricular objectives and Core Curriculum Content Standards that will be met through this experience:

OBJECTIVE	CCCS
• Name and label tangible <u>cultural products</u> and imitate <u>cultural practices</u> from the target culture(s).	7.1.NM.C.5
• Demonstrate comprehension of brief oral and written messages using age- and level-appropriate, <u>culturally authentic materials</u> on familiar topics.	7.1.NM.A.5

*Additional information/description can be attached.*

**TRIP COST:**Transportation \$ 400 (**Note:** Tips are not permitted under DOE regulations)

Registration Fees \$ 0

Food \$ (Students will bring bag lunch ☐ Yes ☒ No)

Chaperone Fees \$ NO

Cost to District \$ (Substitutes, stipends, etc.)

Total \$ 400 Student Cost \$15

Do students need spending money? ☒ NO If yes, how much? \$15**NECESSARY APPROVAL SIGNATURES:**

(All signatures needed prior to Board of Education approval)

Field Trip Organizer: Shihong Zhang Date: 02/23/23

Building Administrator's Signature:  Date: 2/27/2023Superintendent's Signature:  Date: 2/28/23

03/05/2023 – 03/07/2023

The Shanghai William Chinese Art Foundation Distinguished Visiting Artist Series

## Chinese Hyperrealism Artist Jun Leng Visits William Paterson University

Host by Center for Chinese Art at William Paterson University, the Art Department and Rodin International Artists Foundation

### Art Demonstration: *Jun Leng's Art and His Figure Painting*

03/06/2023, 10:00a.m. – 5:00 p.m.

B-216 Ben Shahn Visual Art Center, William Paterson University

300 Pompton Road, Wayne, NJ 07470

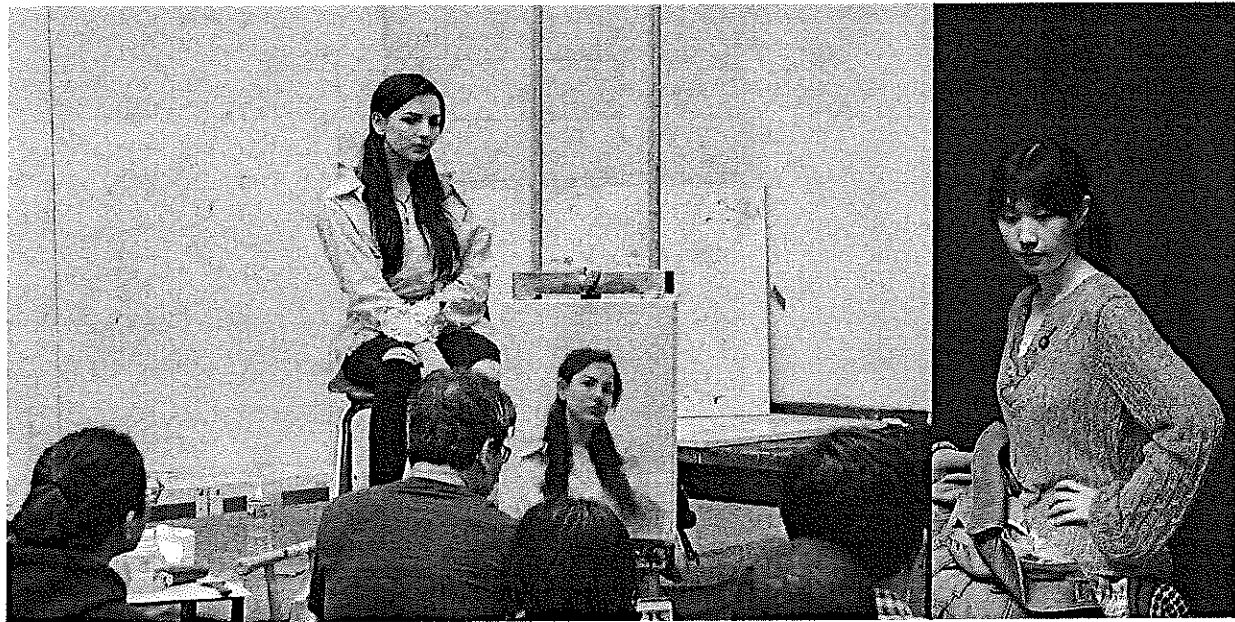

Jun Leng is the leading figure of Chinese hyperrealism. He is a researcher of the School of Oil Painting at China National Academy of Painting, and a distinguished artist with an international reputation. He was also the President of Wuhan Art Academy, Chairman of the Hubei Federation of Literary and Art Circles,

Leng is a 1984 graduate of Wuhan Normal College where he also taught for many years. His honors include the 1993 Silver Art Award at the Chinese Oil Painting Exhibition, the 1994 Artwork Award at the Second Annual Chinese oil painting exhibition, the 1995 Golden Award at the Third Annual Chinese art exhibition and the 1999 Golden Prize in the ninth National Art Exhibition. He also participated in the "100 Years of Chinese Oil Painting" exhibition.

Jun Leng's paintings hold a very special place in Chinese art circles with its unique composition and masterful use of fine techniques. He is famous for hyperrealistic oil paintings; viewers are always overwhelmed by the incredible details that can stand up to any close-up examination, even with a

magnifying glass. Objects are depicted with spectacular precision that often enthralls the crowds. Leng's take on contemporary motifs and contents also provide full psychological tension for viewers. His techniques live up to his reputation as the No.1 master of the Chinese hyperrealism school.

The event is free and open to the public. Due to limited space, please register in advance. Registration can be done by phone: (973)720-2799, email at [ccart@wpunj.edu](mailto:ccart@wpunj.edu), link [CCARTdemo](#), or QR code. For more information regarding the event, please contact the Center for Chinese Art, or visit us our website at [wpunj.edu/ccart](http://wpunj.edu/ccart).



RECEIVED  
FEB 27 2023  
GLEN RIDGE  
BUSINESS OFFICE



# GLEN RIDGE PUBLIC SCHOOLS

C-1.6

## FIELD TRIP REQUEST FORM

Today's Date 2/23/23 School: FAS Grade(s): K  
Organization: \_\_\_\_\_ Teacher(s): Lapone, Goldstein, Pollara  
Kostrzewa, Percio, Velez, Kaveny  
Field Trip Description: Visit Turtle Back Zoo.  
Destination: Turtle Back Zoo, W. Orange, NJ  
Anticipated number of students participating: 44 Is this an overnight trip? Yes ☒ Yes ☐ No  
Date(s) of trip: 5/8/2023 Departure time: 9:00 AM Return time: 2:00/2:30 PM  
Transportation: ☐ Walking ☒ Bus ☐ None Needed  
Bus Company: Road Scholars (ERESC) Seat belts: ☒ Yes ☐ No

Number of Chaperones: Teachers 8 Parents \_\_\_\_\_ Other All will be welcome  
Name of AED Trained Chaperone: Erin Goldstein (pay for themselves)

### EDUCATIONAL INFORMATION:

What subject is the trip associated with? Science.

Please list curricular objectives and New Jersey Learning Standards that will be met through this experience:

OBJECTIVE	NJLS
• K.LS1-1 Use observations to describe patterns of what plants and animals need to survive.	K-LS1
• Construct an argument supported by evidences for how plants and animals can change the environment to meet their needs.	K-ESS2-2
• Use a model to represent the relationship between the needs of different plants and animals and the places they live.	K-ESS3-1
•	

Additional information/description can be attached.

**TRIP COST:**

Student Costs 576 12

Transportation \$ 516.13

(Note: Tips are not permitted under DOE regulations)

Registration Fees \$ 520.00

Food \$ 0 (Students will bring bag lunch ✓ Yes \_\_\_ No)

Chaperone Fees \$ — (Chaperones pay for themselves)

Total Student Costs \$ \$1,096.13 Cost per Student \$ 25

Do students need spending money? ☒ No ☐ Yes If yes, how much? \$ \_\_\_\_\_

### District Costs

Chaperones Fees \$ 0

(\$171/night – Only for Curricular and Co-Curricular Clubs/Teams, other trips the chaperone fees need to be included with student costs)

Organizers should discuss with the building principal prior to presenting to students or parents

Substitutes (\$100/sub)\$ 0

Other \$

Please Specify: \_\_\_\_\_

**Total District Costs** \$ 0

**NECESSARY APPROVAL SIGNATURES:**

(All signatures needed prior to Board of Education approval)

Field Trip Organizer: Lapone, Pollara, Goldstein Date: 2/23/23

Building Administrator's Signature: Matthew J. Nell Date: 2/24/23

Superintendent's Signature:  Date: 2/28/23



Joseph N. DiVincenzo, Jr  
Essex County Executive

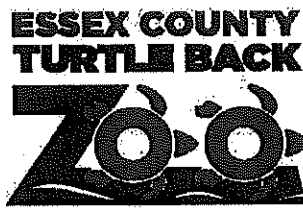

560 Northfield Avenue  
West Orange, NJ 07052  
Phone: 973-731-5800 x221



Daniel K. Salvante  
Director

## GROUP INVOICE

No: MA-1299

NAME FOREST AVENUE SCHOOL

287 FOREST AVENUE

GLEN RIDGE, NJ 07028

PHONE 973-767-7656

INVOICE DATE: February 21, 2023

**10AM ARRIVAL**

THIS TICKETED ITEM IS INTENDED FOR USE ALL TOGETHER ON THE SAME DAY. NOT FOR INDIVIDUAL USE OR RESALE.

TRIP DATE		DESCRIPTION	PRICE	AMOUNT
5/8/2023	44	FIELD TRIP TO TURTLE BACK ZOO CHILDREN	\$8.00	\$352.00
	8	ADULTS	\$8.00	\$64.00
	52	SMRC ENHANCEMENT FUND *SEE FORM REGARDING SMRC*	\$2.00	\$104.00
		<b>REMINDER: IF DEPOSIT IS NOT RECEIVED PRIOR</b>		
		<b>TO YOUR TRIP PAYMENT THE DAY OF IS CHARGED AS</b>		
		<b>GENERAL ADMISSION.</b>		
		<b>ADULTS: \$17.00 AND CHILDREN \$14.00</b>		
		<b>**PLEASE NOTE WE DO NOT ACCEPT PAYMENT OVER PHONE**</b>		
		PLEASE MAKE PAYMENT TO COUNTY OF ESSEX AND MAIL TO:		
		TURTLE BACK ZOO ATTN: GROUP SALES		
		560 NORTHFIELD AVENUE		
		WEST ORANGE, NEW JERSEY 07052		
		<b>NO REFUNDS -- PASSES ONLY -- NO RESALE OR CASH</b>		
		<b>VALUE -- VOID AFTER EXPIRATION DATE</b>		
<b>DEPOSIT DUE BEFORE: March 21, 2023</b>				<b>\$150.00</b>
<b>BALANCE DUE ON: May 8, 2023</b>				<b>\$370.00</b>
<b>TOTAL INVOICED AMOUNT:</b>				<b>\$520.00</b>

PUTTING ESSEX COUNTY FIRST



Kdg  
Trip

ESSEX REGIONAL EDUCATIONAL SERVICES COMMISSION  
TRANSPORTATION  
333 Fairfield Road  
Fairfield, New Jersey 07004  
Tel: (973) 405-6262



LAURIE W. NEWELL, Ph.D  
Superintendent

cciccone@

IVELISSE VERAS

Director

2022-2023

Transportation Quote Form

JaQuan Kirkland: 973-405-6262 ext. 296

Email: j.kirkland@eresc.com

TRIP DATE: 5/8/23

PICK-UP TIME: 8:30 am  
(From School)

DEPARTURE TIME: 2:15 pm  
(From Site)

# Of Vehicles: 1

# Of Passangers: 52 Bus Type: \_\_\_\_\_

PICK-UP SITE NAME/SCHOOL: Forest Ave School  
287 Forest Avenue  
ADDRESS: Glen Ridge NJ 07028  
CITY, STATE, ZIP: 07028

DESTINATION NAME: Turtle Back Zoo  
560 Northfield Ave  
ADDRESS: West Orange  
CITY, STATE, ZIP: 07052

TRIP CONTACT PERSON: Genria Pollara

PHONE NUMBER: 973-429-8308  
C. Ciccone

Quote according to scheduled times, minimum 4 hours on all athletic trips except Track & Wrestling, these trips will be based upon 6 hours

Bus Co. Name: Road Scholars Contact Name: Kendall Phone #: 973-666-1125

Capacity: \_\_\_\_\_  
Overtime Per Hour \$ 110

Person Quoting: \_\_\_\_\_  
Extra Stop Cost \$ 110

Parking \$ \_\_\_\_\_

Late Penalty: \_\_\_\_\_

Date of Quote: \_\_\_\_\_

Total Trip Cost: \$576.13

COMMENTS:

Overtime will be approved only after the scheduled departure time indicated above has expired and the group is still at the site. Drive time back to the school of origin or garage will not be paid. Overtime sheets must be signed by the coach, AD or Chaperone in charge of trip and called in to the ERESA the same night or the next day. No overtime on Newark Field Trips (unless pre-approved by ERESA) as the amounts are predetermined by the quoted price and paid by preset requisitions. ERESA Cancel On-Site Policy: Coach Bus \$200 & School Bus \$100. Also, once at a pick up location the school and contractor is not permitted to change the destination unless approved and authorized by the ERESA.

CONSTITUENT DISTRICTS: Belleville, Bloomfield, East Orange, Essex County  
Vocational Schools, Irvington, Livingston, Montclair, Newark, Orange, and South Orange Maplewood