

LAKEVIEW COMMUNITY SCHOOLS  
BOARD OF EDUCATION  
MINUTES

Kind of Meeting: Regular Meeting

Meeting Date: December 11, 2017

Presiding Officer: Keith Runge

**Member Roll Call**

Jerry Jaixen	Present
Ryan Loseke	Present
Jeremy Sprunk	Present
Dan Pabian	Present
Keith Runge	Present
Mary Ann Schreiber	Present

**Others Present**

Dr. Aaron Plas, Superintendent	Present
Steve Borer, Principal	Present
Quentin Witt, Principal	Present
Josh Graves, Principal	Present
Jake Shadley, Asst. Principal/Activities Dir.	Present

**Regular Board Meeting**

**1. Opening procedures**

- 1.1 Call to Order – Chairman Runge called the regular meeting to order at 7:04 p.m.
- 1.2 Loseke led the Pledge of Allegiance.
- 1.3 Open Meeting Act – Chairman Runge noted the meeting would follow the open meeting act.
- 1.4 Verification of Publication and Notification – The agenda was posted in all school buildings and the meeting noticed was published in The Columbus Telegram.
- 1.5 Roll Call – All members were present.
- 1.6 Excuse Board Member Absence – There were no board members absent.

**2. Approval of Agenda** – It was moved by Jaixen and seconded by Sprunk to approve the agenda as presented. On roll call vote, 6-0. Motion carried.

**3. Staff/Student Presentations** –FBLA report given by Jacob Sprunk. Student Council report was given by Kelli Schoch. FFA report given by Ethan Vinson. Joe Haschke, science teacher, and Aaron Chin, did a presentation on the new 3-D Printer in the science room. They talked about the software program used and the process to create the 3-D items. The printer was in progress of creating an item. Several completed items were presented to review. This is an exciting STEM addition to the science curriculum.

**4. Recognition of Visitors/Communications from the Public** –Students and Staff named above. Julie Blum-Columbus Telegram.

**5. Public Comments –None**

**5.1 Administrative Reports:**

- 5.1 Dr. Plas – Presented the Budget Update through November 2017 – see report.  
Mr. Borer – See report.  
Mr. Witt and Mr. Graves – See joint report.  
Mr. Shadley – See report.

**6. Action Items**

- 6.1 Consent Agenda – Jaixen requested a further explanation on the Kohl Construction bill in the amount of \$2,936.70. This was for the work of getting the boring samples and sending them in for analysis. It was moved by Schreiber and seconded by Jaixen to approve the consent agenda as presented. On roll call vote, 6-0. Motion carried.
- 6.2 Approval of Resignations – It was moved by Pabian and seconded by Sprunk to approve the resignation of Zach Dush as Part-Time custodian @ Shell Creek. On roll call vote, 6-0. Motion carried.
- 6.3 Approval of New Hires – None.

6.4 Approval of Nebraska State Science Standards – The State Board of Education has adopted new state science standards. Mr. Witt provided a brief report and a handout titled; NE-CCRS-Science: An Overview for Principals. (College and Career Ready Standards) This was a general overview of the key instructional and conceptual shifts required to achieve these standards. The major difference between NE-CCRS-S and previous science standards is 3-D learning. 3-D learning refers to the thoughtful and deliberate integration of three distinct dimensions: Scientific and Engineering Practices (SEPs), Disciplinary Core Ideas (DCIs), and Crosscutting Concepts (CCCs). This is a big change and shift to increase problem solving and the ability to take factors learned and put them to work. There is a 3-year plan to implement the new standards. Discussion was held. The Board has tabled the approval and requested further information at the next board meeting.

#### 6.5 District Project Updates/Purchases

6.51 Well Update: The state has given final approval to blend the new well with the recently repaired well. A new control system is ordered and Sargent will install it. The current well runs for 10 seconds, then the new well joins in and blends water until the supply is met. The new well water will continue to be tested and once it passes the test for four consecutive quarters, the controls can be reconfigured. This project is completed.

6.52 Septic System Update: Due to the change order, the cost has moved to \$302,616 (original cost of \$117,500, therefore an increase of \$185,161). The lagoon project had an original cost of \$175,000 and with change order of rip-wrap, increased to \$235,000. The board had questions and requested further information. Dr. Plas presented the answers and information – see attached. After lengthy discussion the board decided:

- 1) Lakeview will stay with Zwingman as the engineer and have him do the redesign on the lagoon: take the rip-wrap out and change the slopes.
- 2) Put the lagoon project out for bids
- 3) Have school attorney review the Kohl Construction contract.

6.53 Potential Summer Project: Potential Projects for each of the three buildings will be reviewed at the January meeting. The board will do building tours before the regular meeting on January 8, 2018.

#### 7.0 Discussion Items/Board Committee Reports:

Americanism/Curriculum Committee – Will meet on 12/18 at 6:00 pm to discuss Technology.  
Building & Grounds/Transportation – Met on 12/11 at 6:00 pm prior to the regular board meeting  
Budget Committee – as needed  
Policy Committee – as needed  
Negotiations Committee – As needed  
Public Relations – as needed

8.0 Executive Session – It was moved by Schreiber and seconded by Jaixen to go into executive session for the purpose of evaluating the job performance of a district employee and to prevent needless injury to the reputation of the person(s) involved. On roll call vote, 6-0. Motion carried.

The board took a break from 8:43 pm until 8:50 pm.

Board entered executive session at 8:50 pm.

The board exited at 9:30 pm and entered regular session.

#### 9.0 Announcements –

Regular Board Meeting will be on January 8, 2018 at **7:00 pm**.

January – prior to the regular meeting, board will do building tours and start at Shell Creek.

10.0 Adjournment – It was moved by Jaixen and seconded by Sprunk to adjourn the meeting. Meeting adjourned at 9:45 pm.

Respectfully submitted, \_\_\_\_\_

Mary Ann Schreiber  
Secretary

Attachment for 6.52 Septic System/Lagoon Project:

1. Is there another location for the septic system?
  - a. With set-back requirements from the wells and houses, probably not. The only potential area would be north of the softball field but that area is too small for the current design.
2. Are we out of compliance?
  - a. We are out of compliance but we are not under administrative order. Since we already submitted plans if we do not continue there is a very good chance we will get evaluated soon. He guesses if we did nothing it could buy us a year prior to going under administrative order. We would then have a year or two to complete the project. Basically, we don't do it now we will most likely be forced to do it within 2-3 years.
3. Can we check into the rip wrap appeal if we are not moving forward currently?
  - a. Yes, John began checking into it immediately. The following was received in an email from Zwingman on 12/4 –
    1. I got an email back from NDEQ, there is a decent possibility that we could get the rip wrap waived. We will have to prove how maintenance and protection of the slopes will be handled. This may include going to a flatter slope on the inside to help prevent sluffing off of the soils, the flatter slopes will increase the earthwork cost, but will still be cheaper than rip wrap.
    - b. In order to get the rip wrap removed ACES would need to do a re-design AND it would have to be approved by the state of Nebraska. This will take 1-2 months for those two items to happen. The outlook seems pretty good it would be approved, but there are no guarantees.
4. Do we need to haul in clay for the liner of the lagoon? Or is there a chance this could happen once construction begins?
  - a. The current bid calls for 1 foot of clay liner. That is built into the \$235,000 cost. The reason the dirt hauling for the septic system got so expensive beyond the sheer volume was the requirement by the state on the classification of the dirt for the leach field. He felt that if there was a change order on clay (he didn't anticipate it) it would not have nearly as large of a financial impact because clay is a lot easier to obtain.
5. Can we use recycled concrete instead of rip wrap?
  - a. Yes and no! Yes, we can use recycled concrete as long as it is without metal. Finding crushed concrete that is free of metal to meet the requirements is hard to do. Sometimes you get lucky and a concrete supply becomes available in which this becomes a good option, but if you don't it can get expensive to find.
6. Are we eligible for EQUIP money? If so, will it add to the cost or regulatory requirements?
  - a. Zwingman reported on 12/7 that it does not sound like we are eligible for EQUIP as a public entity.

Some options for us to consider or discuss:

- Continue with the Septic System project for the proposed \$302,616
- Go back to the Lagoon project for the bid price of \$235,000
- Go back to the Lagoon project and attempt to remove rip wrap knowing it is not a guarantee
- Re-bid one or both projects
- Negotiate with Kohl's Construction on the lagoon project
- Hire a new engineer and start the process over

## 2017-2018 Budget Update Through November 2017

	<u>Nov 11</u>	<u>Nov 12</u>	<u>Nov 13</u>	<u>Nov 14</u>	<u>Nov 15</u>	<u>Nov 16</u>	<u>Nov 17</u>
Total Receipts	4,809,154	2,922,236	2,745,272	2,652,957	2,698,393	2,778,245	3,158,443
Total Spent	2,129,325	2,173,171	2,439,287	2,351,826	2,382,948	2,424,516	2,537,812

### EXPENDITURE COMPARISON from Selected Categories through the month of November 2017

	<u>Nov 11</u>	<u>Nov 12</u>	<u>Nov 13</u>	<u>Nov 14</u>	<u>Nov 15</u>	<u>Nov 16</u>	<u>Nov 17</u>
TOTAL Regular Instruction Programs (1100)	1,050,800	1,070,561	1,300,503	1,241,270	1,277,454	1,268,213	1,379,093
Total Administration (2320/2410)	224,174	226,926	235,586	238,954	238,856	240,294	250,664
Maint/Operation of Plant (2610/2620)	174,134	194,836	174,096	174,041	198,929	188,874	193,829
All Sped/IDEA/Sped Transportation <small>(1200,1220,1290,1230,1240,2760,2765,4402,4404,4406,4410,4412)</small>	356,849	346,779	408,782	378,383	335,883	398,380	401,681
All Supplies (400's)	100,156	46,400	62,183	112,795	68,877	45,705	62,910

\*\* Figures below are already factored into totals above...just want to monitor them separately as well\*\*

#### Through November 2017

	<u>Nov 11</u>	<u>Nov 12</u>	<u>Nov 13</u>	<u>Nov 14</u>	<u>Nov 15</u>	<u>Nov 16</u>	<u>Nov 17</u>
ALL Subs (Teacher/Non-Teachers)	21,878	18,871	16,953	37,448	26,524	38,515	39,002
ALL Natural Gas (321)	1,044	913	798	1,008	1,004	443	736
ALL Electricity (322)	24,626	35,557	36,200	26,960	38,653	27,225	30,718
ALL Regular Transportation (1160/2750)	52,238	45,955	34,590	41,772	42,230	41,326	43,811

## EXPENDITURES

	<u>Nov 10</u>	<u>Nov 11</u>	<u>Nov 12</u>	<u>Nov 13</u>	<u>Nov 14</u>	<u>Nov 15</u>	<u>Nov 16</u>	<u>Nov 17</u>
Sep	853,236	609,725	659,227	647,998	711,193	743,995	703,992	766,823
Oct	771,684	761,257	735,262	987,680	830,787	798,429	851,992	871,122
Nov	747,002	758,343	778,681	803,609	809,846	840,524	868,533	899,867
Dec	729,812	665,405	723,195	778,543	787,388	741,147	851,793	-
Jan	729,986	697,832	722,149	789,999	784,562	884,819	830,542	-
Feb	735,393	730,969	753,251	774,959	795,916	815,532	866,424	-
Mar	724,943	810,403	716,805	761,025	762,698	830,650	830,714	-
Apr	754,415	661,137	773,293	781,427	840,287	830,156	872,416	-
May	679,789	773,685	753,635	819,590	847,320	973,736	894,113	-
Jun	732,346	776,411	739,640	727,567	825,792	927,883	870,663	-
Jul	657,376	578,559	719,909	684,942	700,754	746,814	721,907	-
Aug	1,455,966	1,334,818	1,475,947	1,093,637	1,069,617	1,149,606	1,127,796	-
<b>TOTAL</b>	<b>9,571,948</b>	<b>9,158,544</b>	<b>9,550,994</b>	<b>9,650,976</b>	<b>9,766,160</b>	<b>10,283,291</b>	<b>10,290,884</b>	<b>2,537,812</b>

AP and PR

AP-30% PR-70%

AP-27% PR-73%

AP-27% PR-73%

AP-24.9% PR-75.1%

AP-22.9% PR-77.1%

AP-23.8% PR-76.2%

AP-21.3% PR-78.7%

## RECEIPTS

	<u>Nov 10</u>	<u>Nov 11</u>	<u>Nov 12</u>	<u>Nov 13</u>	<u>Nov 14</u>	<u>Nov 15</u>	<u>Nov 16</u>	<u>Nov 17</u>
Sep	1,076,756	1,275,891	1,205,249	1,216,199	1,146,120	1,329,615	1,439,289	1,426,587
Oct	2,067,048	3,346,377	1,600,484	1,440,651	1,332,256	1,289,721	1,232,354	1,542,992
Nov	107,605	186,886	116,504	88,422	174,582	79,057	106,603	188,865
Dec	214,162	104,299	195,735	214,321	185,742	168,370	169,974	-
Jan	641,360	933,287	1,284,909	1,221,587	1,330,113	1,353,753	1,176,801	-
Feb	962,686	664,967	560,252	664,972	671,852	797,950	1,187,517	-
Mar	209,298	242,046	265,272	255,833	361,618	288,936	463,328	-
Apr	392,950	398,138	764,148	378,286	349,763	360,248	428,358	-
May	1,210,305	1,458,429	1,188,742	1,628,963	1,274,558	1,735,013	1,873,706	-
Jun	4,186,927	2,047,642	1,815,484	1,588,988	1,899,720	1,623,212	2,081,847	-
Jul	468,088	229,816	197,434	307,132	125,780	130,571	223,863	-
Aug	66,409	130,959	218,442	214,882	278,901	81,648	340,032	-
<b>TOTAL</b>	<b>11,603,594</b>	<b>11,018,738</b>	<b>9,412,655</b>	<b>9,220,236</b>	<b>9,131,005</b>	<b>9,238,094</b>	<b>10,723,672</b>	<b>3,158,443</b>

Reserve

\$ 2,420,314

\$ 4,261,134

\$ 4,132,702

\$ 3,742,973

\$ 2,951,858

\$ 1,906,595

\$ 2,218,580

# Lakeview Community Schools

1st Quarter Budget Predictions

	2017-18			2016-17			2015-16		
	Total thru Nov.	1st Qtr. %	Predicted Total	Total thru. Nov.	1st Qtr. %	Audited Yrly Total	Total thru. Nov.	1st Qtr. %	Audited Yrly Total
Accounts Payable	\$ 320,947	15.95%	\$ 2,012,838	\$ 354,852	16.17%	\$ 2,194,999	\$ 390,136	15.72%	\$ 2,481,083
Payroll	\$ 2,221,379	25.55%	\$ 8,694,243	\$ 2,069,665	25.56%	\$ 8,095,863	\$ 1,992,812	25.54%	\$ 7,802,438
Total	\$ 2,542,326		\$ 10,707,081	\$ 2,424,517		\$ 10,290,862	\$ 2,382,948		\$ 10,283,521

## DISTRICT DEMOGRAPHICS

Grade/Enrollment	2013-2014	2014-2015	2015-2016	2016-2017
2013-2014	89.68%	90.41%		
2014-2015	88.89%	92.75%		
2015-2016	89.27%	87.93%		
2016-2017	89.11%	93.38%		

Grade/Enrollment	2013-2014	2014-2015	2015-2016	2016-2017
2013-2014	95.18%	95.71%		
2014-2015	95.17%	95.85%		
2015-2016	94.89%	95.65%		
2016-2017	94.59%	95.13%		

Grade/Enrollment	2013-2014	2014-2015	2015-2016	2016-2017
2013-2014	44.64%	42.67%		
2014-2015	7.28%	11.16%		
2015-2016	14.97%	14.96%		
2016-2017	318,853	896		
2013-2014	4.23%	5.97%		
2014-2015	11.24%	11.31%		

2016-2017 Enrollment									
K	1	2	3	4	5	6	7	8	9
2	8	2	3	51	16	23	66*		
1	2	3	52	17	69*				
2	1	36	18	54*					
3	2	38	18	56*					
4	3	42	17	59*					
5	2	2	79	79*					
6	3	3	65	65*					
7	3	3	76	76*					
8	3	3	96	96*					
9	3	3	70	70*					
10	3	3	78	78*					
11	3	3	896	896*					
12	3	3							
Total	28	30	302	130	464	896*			

\*Total is only CS numbers, does not include St. John's and Christ Lutheran\*

Principal Report  
Lakeview Jr-Sr High School  
Dec. 11<sup>th</sup>, 2017

1. Lakeview Student Problem Solvers program- Through our connection with the Business Industry and Education Committee with the Chamber, Lakeview piloted a program called the "Student Problem Solvers Program" this year. We partnered with ADM, Pinnacle Bank, Cornhusker Public Power and Behlen's. The businesses presented a problem in which they are currently facing to our 12<sup>th</sup> grade students. The students researched the businesses, did some on site tours to better understand the problem and then began brainstorming possible solutions to the problem. Mrs. Blaser and Mr. Roth's Government classes set aside time throughout 1<sup>st</sup> semester to work on the "Student Problem Solvers Program." Last Tuesday Nov 28<sup>th</sup>, 9 student groups presented their solutions to the businesses here in the Lakeview media center. The students had some good ideas and there was good dialogue between the students and the business leaders. If you did have the chance to read the Columbus News Team article on the event please do so.
2. 3D Printer Technology- Tonight, Mr. Haschke and some of our Principles of Tech students and Science Research students will be demonstrating how they are using the 3D printer technology.
3. JH HAL program will run through the 3<sup>rd</sup> quarter. Students who qualify may sign up to be a part of one of the following programs: 1. National History Day 2. Junior Science Academy 3. Math Counts
4. January 29<sup>th</sup> Academic Career Fair- We are beginning to make arrangements for the annual Lakeview Academic Career fair which is hosted on the same night as Parent Teacher Conferences on January 29<sup>th</sup>.

**Lakeview Elementary Schools' Report**  
**Platte Center/Shell Creek**  
**LCS Board of Education Meeting**  
**December 11, 2017 7:00 PM**

- **Student Council Food Drive**
  - Students at Shell Creek brought in over 1,130 canned food items over the week of November 13th. Student Council members delivered the food items to the Simon House and Rescue Mission.
  - Platte Center Student Council will have their annual Food Drive from Dec 11-Dec 15. Items collected will be donated to the Platte County Food Bank.
- **Christmas Programs**
  - 5-8th grade band students will have their Christmas Concert on December 18th, 2017 at 7:00 PM. Students have been attending rehearsals at Lakeview throughout December.
  - K-3rd grade students will have their Christmas Concert on December 19th, 2017 at 7:00 PM. Doors will open at 5:45 PM. Because of the increase in attendance at the concert, saving seats will NOT be allowed. Students will be seated outside of the gym to alleviate overcrowding issues.
- **DIBELS Testing**
  - K-6 students were tested the week of December 4th. Staff will review data and make decisions on how to best serve students in workshop/intervention groups. Progress Monitoring occurs every two weeks for students in need.
- **MAP Data**
  - Between Nov. 6th and Nov. 21st, students in grades 3-8 completed their Fall MAP test.
  - All 3-8 students were tested in Reading, Math, and Language Arts. Additionally, students in 4th, 5th, 7th, and 8th took the Science test.
  - Principals are posting the top 5 scores in each subject and grade level.
  - Results were sent home to parents on Dec. 8th.
- **PC Gingerbread Houses**
  - On December 15, the PC Kindergarten and 1st grade will host their grandparents for lunch, gingerbread house building, and Holiday Bingo.
- **SC Blood Drive on January 2nd**
  - Shell Creek will once again have a blood drive over the Christmas Break. We plan to make this an annual event. The past two years, a Lakeview High School student has organized the event. Last year, the organizer was Mandy Jaixen and this year, it is Megan Ferris.



➤ Title III Grant

- We were again approved for a Title III grant (\$4,100) to help supplement the costs of summer school. As in the past, we will complete a time and effort log for teachers, invoices for materials, and payroll information to the ESU.

➤ Title I Grant

- Platte Center Elementary and Shell Creek Elementary will again qualify for a School Improvement Grant as part of No Child Left Behind (NCLB).
  - Platte Center
    - \$6605 to spend on an Interventionist by Sept of 2018
    - \$10,189 to spend on an Interventionist by Sept 2019
  - Shell Creek
    - \$5945 to spend on an Interventionist by Sept 2018
    - \$9,170 to spend on an Interventionist by Sept 2019

➤ Curriculum Resource Adoption Update

- ELL, Foreign Language, and Music are currently evaluating resources.
- See the attached Curriculum Resource Selection Process



# Lakeview Community Schools



## Curriculum Resource Selection Process

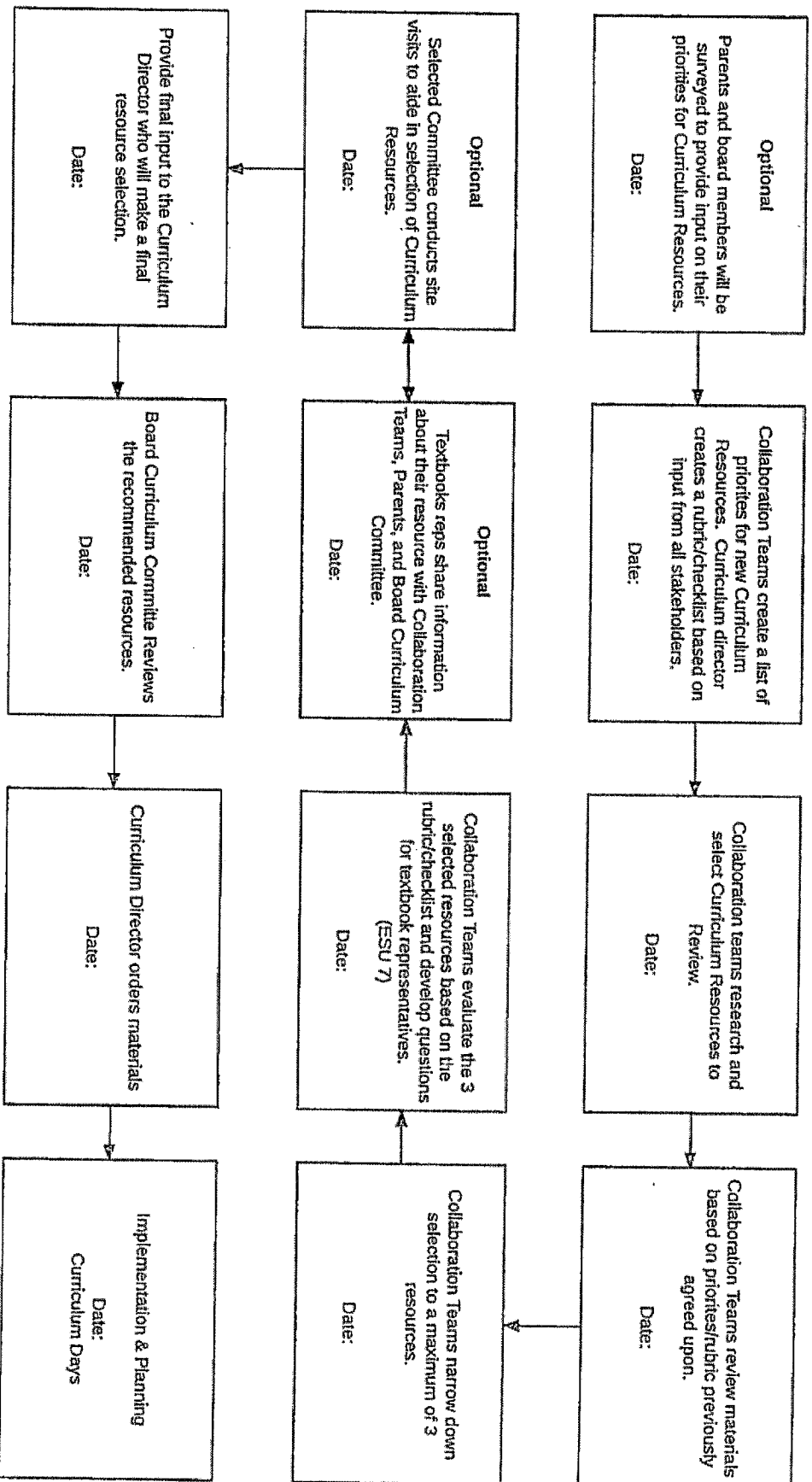

### Treasurer's Financial Reporting Sheet

November 2017

[illegible]

# Lakeview Community Schools Shell Creek After School Program 2017-18

## NOVEMBER Attendance and Financial Report

<u>Date</u>	<u>Number Attending</u>
1	30
2	38
3	25
6	36
7	37
8	15
9	26
10	20
13	35
14	33
15	27
16	35
17	28
20	25
21	15
27	34
28	35
29	30
30	32

Average per day = 29 students

### Financial Statement as of 10-31-17

Starting Balance	\$12,108.81
Deposit(s)	+\$719.00
Snacks/Supplies	-\$233.45
Oct. Wages	-\$1,928.81
Checking Balance	\$10,665.55



# Lakeview Activities Department

Lakeview High School — 3744 83rd Street — Columbus, NE 68601

Jake Shadley, Activities Director/Assistant Principal — [jshadley@esu7.org](mailto:jshadley@esu7.org)

Rachael Rodenhorst, Activities Secretary — [rrodenho@esu7.org](mailto:rrodenho@esu7.org)

Phone: 402-564-8518 Fax: 402-564-5209

## December BOE Meeting Notes December 2017

Winter Sports are underway....

### Basketball

#### Girls

The girls basketball team is 1-1 with games pending on December 8 & 9.

#### Boys

The boys basketball team is 0-2 with games pending on December 8 & 9.

Games this week: Tuesday vs Logan View & Saturday vs David City respectively. The Holiday Tournament will be held at Scotus on December 28 & 29. (schedule attached)

### Wrestling

The wrestling team opened the season Friday, December 1, by hosting the Lakeview Invite. The team won the championship scoring a meet record 228 point.... running away from second place finisher North Bend. (154 pts.). Their next event will be a double dual on 12/14 at Central City. (David City, Central City, Schuyler.)

### Fine Arts

The One Act team wrapped up their competition season Friday, December 1 at districts at CCC. The team showed tremendous improvement throughout the course of the season and finished in 4<sup>th</sup> place. (just 2 points out of third)

The Jr/Sr High Vocal Christmas Concert was held on Tuesday, December 5<sup>th</sup>. The 5-12 grade Band Christmas Concert will be held on December 18.

The High School band will hold a concert at CCC on December 10, at 3:00 PM

### Speech

The speech team has been diligently preparing for the upcoming speech season. Their first event is scheduled for December 15.

## Go Vikings

Post Season Honors for the fall sports season follow:

## **Football 2017**

### **CLASS C-1 DISTRICT 6**

#### **ALL DISTRICT 1<sup>st</sup> Team Offense**

Jacob Franzen  
Cody Thompson

#### **ALL DISTRICT 1<sup>st</sup> Team Defense**

Brook Behlen  
Nolan Viergutz  
Isaac Dreifus  
Brock Foltz

#### **ALL DISTRICT HONORABLE MENTION**

Cameron Drozd  
Cadge Janssen  
Elijah Mohlman  
Jacob Sprunk  
Camden Wilke

PANCAKE AWARD – *Nolan Viergutz*  
BALL HAWK AWARD – *Cameron Drozd*  
HITMAN AWARD – *Brock Foltz*  
PRACTICE MVP – *Camden Wilke*  
SCOUT TEAM MVP – *Joel Lemburg*  
MOST IMPROVED – *Cody Thompson*  
SPECIAL TEAMS MVP – *Cadge Janssen*  
DEFENSIVE MVP – *Brock Foltz*  
OFFENSIVE MVP – *Jacob Frenzen*  
TEAM MVP – *Nolan Viergutz*  
BOB LAKE VIKING PRIDE AWARD – *Isaac Dreifus*

## **Softball 2017**

Shelby Berger- B-4 All District Team

Emma Williams - B-4 All District Honorable mention

Shelby Berger - All-Conference Honorable Mention

Emma Williams- All-Conference Honorable Mention

Kelli Schoch- All-Conference Honorable Mention

Nevaya Metcalfe- All-Conference Honorable Mention

Nevaya Metcalfe - All State Honorable Mention

## **VOLLEYBALL 2017**

### **All-State:**

Neb. Prep Volleyball: HM Mallory Gotschall, Ali Janssen, Abby Kapels, Britney Stock, Brooklyn Wilke

Lincoln Journal-Star: HM Mallory Gotschall, Ali Janssen, Abby Kapels, Britney Stock, Brooklyn Wilke

### **All-Conference**

1<sup>st</sup> Team – Mallory Gotschall

Honorable Mention – Brooklyn Wilke, Ali Janssen, Britney Stock, Abby Kapels

### **School Records:**

TEAM SCHOOL RECORDS: Serve % in a match – 100% (50/50) – (Crete)

### **INDIVIDUAL SCHOOL RECORDS:**

Brooklyn Wilke – Attack percentage in a career - .909

Mallory Gotschall – Digs in a career – 1,291

## **Fall NSAA Academic All State**

### **Cross-Country**

Jacob Kapels

Landon Vogt

Alison Loseke

Marina Jimenez

### **Football**

Jaden Johnson

Jacob Sprunk

### **Girls Golf**

Gracie Borer

Olivia Engel

### **Play Production**

Hayden Nelson

Halla Paschold

### **Softball**

Jessica Sand

Kelli Schoch

### **Volleyball**

Mallory Gotschall

Britney Stock

## ***Columbus Holiday Basketball Tournament***

Thursday – Friday, Dec. 28-29, 2017  
Columbus Scotus High School

### **Thursday, Dec. 28 Afternoon Session:**

#### **Varsity**

1:00 pm – Lakeview vs Schuyler Girls  
2:45 pm – Lakeview vs Schuyler Boys

#### **Jr. Varsity**

1:00 pm – Lakeview vs Schuyler Boys  
2:45 pm – Lakeview vs Schuyler Girls

### **Thursday, Dec. 28 Evening Session:**

#### **Varsity**

6:00 pm – Scotus vs Twin River Girls  
7:45 pm – Scotus vs Twin River Boys

#### **Jr. Varsity**

6:00 pm – Scotus vs Twin River Boys  
7:45 pm – Scotus vs Twin River Girls

### **Dec. 29 Schedule**

1:00 pm – Girls Varsity Consolation/Boys JV Consolation  
2:45 pm – Boys Varsity Consolation/Girls JV Consolation

6:00 pm – Girls Varsity Championship/Boys JV  
Championship

7:45 pm – Boys Varsity Championship/Girls JV  
Championship

Varsity Games – Activity Center  
Jr. Varsity Games – Memorial Hall





## Lakeview

Sunday		Monday		Tuesday		Wednesday		Thursday		Friday		Saturday		
										(Vocal) State FFA Chorus Auditions Applications Due (One Act) @ Districts @ Central Community College-Columbus 7-12 Grade Early Dismissal 2:00pm W-R/Varsity Lakeside vs. Multiple Schools		1 8:00am-9:30am 7th grade girls basketball practice @ East Gym 9:00am-10:00am 8th grade girls basketball practice @ West Gym 8:30am W-R/Middle School Schuyler Community 2:00pm BB-G/Varsity Boone Central / Newman Grove 2:00pm BB-B/9th Boone Central / Newman Grove 3:45pm BB-G/9th Boone Central / Newman Grove 3:45pm BB-B/9th Boone Central / Newman Grove		
2:00pm (Band) Omaha Tuba Christmas 5:00pm-6:30pm Youth Boys Basketball Practice @ West Gym	3	(FFA) District LSE 4:00pm-6:00pm High School BB Practice (Girls) @ West Gym 4:00pm-6:00pm HS BB Practice @ East Gym 5:00pm W-R/Middle School Novella Dodge vs. Multiple Schools 6:30pm (Band) Parent Meeting @ Band Room 6:30pm BB-G/8th Columbus Middle 6:30pm BB-G/7th Columbus Middle	4	3:45pm-5:45pm 2H Wrestling Practice @ Wrestling Room 4:00pm-6:00pm High School BB Practice (Boys) @ West Gym 4:00pm-6:00pm High School BB Practice (Girls) @ East Gym 6:30pm-8:00pm 7th and 8th Girls Basketball Practice @ both gyms 7:00pm (Vocal) JHS/Vocal Christmas Concert @ East Gym	5	4:00pm-6:00pm HS BB Practice @ East Gym 4:00pm-6:00pm High School BB Practice (Girls) @ West Gym	6	Connect The Dots Event for Junior Varsity Extension 3:45pm (Band) Combined 5th Grade Rehearsal @ Band Room 3:45pm-5:45pm 2H Wrestling Practice @ Wrestling Room 4:00pm-6:00pm High School BB Practice (Girls) @ East Gym 4:00pm-6:00pm High School BB Practice (Boys) @ West Gym 5:00pm BB-G/7th (Time Changed) Central City 6:30pm W-R/Varsity Twin River 6:30pm BB-G/8th (Time Changed) Central City	7	8th grade girls basketball practice @ West Gym 3:00pm BB-B/9th Aurora 3:00pm BB-G/9th Aurora 3:45pm-5:45pm 2H Wrestling Practice @ Wrestling Room 4:00pm-5:30pm 7th grade girls Basketball Practice @ West Gym 4:30pm BB-B/9th Aurora 6:15pm BB-G/Varsity Aurora 8:00pm BB-B/Varsity Aurora	8	9:00am W-R/Middle School Central Catholic Junior-Senior 10:00am W-R/Varsity Beeth Bend Central 10:00am BB-G/7th David City 10:00am-11:00pm High School BB Practice (Boys) @ East Gym 11:00am BB-G/8th (Time Changed) David City 3:30pm BB-B/9th Time & Location Changed 3:30pm BB-G/9th Time & Location Changed 5:15pm BB-B/9th Wayne 5:15pm BB-G/Varsity Wayne 6:30pm BB-G/9th Wayne 7:00pm BB-B/Varsity Wayne	9	9:00am W-R/Varsity Logan View Junior / Senior 9:00am W-R/Middle School Seward 10:00am-11:00pm High School BB Practice (Boys) @ East Gym 1:45pm-4:00pm Youth Cheer/Dance Clinic @ Multiple Locations 8:15pm BB-B/9th David City 5:15pm BB-G/Varsity David City 7:00pm BB-B/9th David City 7:00pm BB-B/Varsity David City
3:00pm (Band) Senior High Band Concert @ Central Community College-Columbus 5:00pm-6:30pm Youth Boys Basketball Practice @ West Gym	10	3:45pm-5:45pm 2H Wrestling Practice @ Wrestling Room 4:00pm-6:00pm High School BB Practice (Girls) @ West Gym 5:45pm DC Trip Meeting @ Cafeteria 6:30pm-8:00pm 7th and 8th Girls Basketball Practice @ both gyms 6:30pm BB-G/9th Central City 7:45pm BB-B/9th Central City	11	3:45pm (Band) Combined 5th Grade Rehearsal @ Band Room 3:45pm-5:45pm 2H Wrestling Practice @ Wrestling Room 4:00pm BB-G/7th Seward 4:30pm BB-B/7th Seward 4:15pm BB-B/7th Logan View Junior / Senior 6:15pm BB-G/Varsity Logan View Junior / Senior 6:30pm BB-G/9th Logan View Junior / Senior 8:00pm BB-B/Varsity Logan View Junior / Senior	12	Early Dismissal - 1:30PM - All attendance centers 4:00pm-6:00pm High School BB Practice (Girls) @ East Gym 4:00pm-6:00pm High School BB Practice (Boys) @ West Gym	13	3:45pm (Band) Combined 6th Grade Rehearsal @ Band Room 3:45pm-5:45pm 2H Wrestling Practice @ Wrestling Room 4:00pm-6:00pm High School BB Practice (Girls) @ West Gym 4:00pm-6:00pm HS BB Practice @ East Gym 4:30pm BB-G/7th Wayne 6:00pm (Awards Night) One Act @ Cafeteria 6:00pm W-R/Varsity Central City vs. Multiple Schools 6:30pm BB-G/9th Wayne 6:30pm BB-B/9th Norfolk 7:45pm BB-B/9th Norfolk	14	3:00pm (Speech) Lincoln Southeast 4:00pm-6:00pm High School BB Practice (Girls) @ East Gym 4:00pm-6:00pm High School BB Practice (Boys) @ West Gym	15	9:00am W-R/Varsity Logan View Junior / Senior 9:00am W-R/Middle School Seward 10:00am-11:00pm High School BB Practice (Boys) @ East Gym 1:45pm-4:00pm Youth Cheer/Dance Clinic @ Multiple Locations 8:15pm BB-B/9th David City 5:15pm BB-G/Varsity David City 7:00pm BB-B/9th David City 7:00pm BB-B/Varsity David City		
6:00am-10:00pm ECS Icebreaker Basketball Tournament @ Both Gyms 5:00pm-6:30pm Youth Boys Basketball Practice @ West Gym	17	4:00pm-6:00pm High School BB Practice (Girls) @ West Gym 4:00pm-6:00pm HS BB Practice @ East Gym 7:00pm (Band) 5-8 Band Concert @ East Gym	18	4:00pm-6:00pm High School BB Practice (Boys) @ West Gym 4:00pm-6:00pm High School BB Practice (Girls) @ East Gym 7:00pm (Vocal) Elementary Christmas Program @ East Gym	19	4:00pm-6:00pm High School BB Practice (Girls) @ West Gym 4:00pm-6:00pm HS BB Practice @ East Gym	20	4:00pm-6:00pm High School BB Practice (Boys) @ West Gym 6:00pm W-R/Varsity Aurora	21	End of 1st Semester 1:45pm-1:50pm High School BB Practice (Boys) @ East Gym	22		23	10:00am-12:00pm High School BB Practice (Girls) @ West Gym 10:00am-12:00pm High School BB Practice (Boys) @ East Gym
	24	No School K-12	25	No School K-12	26	No School K-12	27	No School K-12	28	TBD BB-B/Varsity Scouts Central Catholic vs. Multiple Schools TBD BB-G/Varsity Scouts Central Catholic vs. Multiple Schools TBD BB-B/9th Scouts Central Catholic vs. Multiple Schools TBD BB-G/9th Scouts Central Catholic vs. Multiple Schools	29	TBD BB-B/Varsity Scouts Central Catholic vs. Multiple Schools TBD BB-G/Varsity Scouts Central Catholic vs. Multiple Schools TBD BB-B/9th Scouts Central Catholic vs. Multiple Schools TBD BB-G/9th Scouts Central Catholic vs. Multiple Schools	30	10:00am-12:00pm High School BB Practice (Girls) @ West Gym 10:00am-12:00pm High School BB Practice (Boys) @ East Gym

# Future Business Leader of America

## February Issue

---

### FBLA Week

February 5-9. To get our members involved with each other, we do an annual get together. We will be having an event for every day of the week to celebrate FBLA and spread our message. Some of the events will be cupcake wars and a breakfast.

### Mercy Meals

Something new we are trying this year is participating in Mercy Meals. It will be held in Norfolk. Volunteers from our chapter will be going to fix meal packets to be sent to the less fortunate overseas. We will also hear from their business department on how their operation and financial department function.

### State Leadership Conference

Members have been getting ready for the State Leadership Convention in Omaha this April. State Leadership Conference provides the opportunity for members to compete in objective test and/or performances in business-related events. There are also sessions and keynote speakers to enhance student's experiences and help build them professionally. The chapter is excited to compete and showcase our work.

### Upcoming Events

Tip Night at Dairy Queen	TBD
Mercy Meals	TBD
Monthly Meeting	January 13
State Leadership Conference	April 5 - 7

### **December Community Service**

For the chapters December community service project, members decorated Christmas cards at our monthly meeting to be delivered to residents at nursing homes. Nursing homes delivered the cards to residents that don't have family around during the holiday season.



### **Upcoming Events**

#### **Stock Show**

We will be attending the Denver Stock Show the week of January 16-19. We will be touring a potato farm, feedlot, and an industry tour in North Platte on the way to Denver. Wednesday will be spent at the National Western Stock Show. Members will be able to watch the shows and visit the vendors. We will attend the rodeo that evening. On Thursday members will visit an aquaponics farm, candy, factory, and tea factory to see the different ways products they use in everyday life are produced.

#### **Livestock Judging**

FFA members have started practicing at local farms for the upcoming livestock judging contest. Eight members will participate in the District Livestock Judging contest on January 25th at Northeast Community College.



#### **Proficiency Applications**

Due on February 1st

#### **State Degree Applications and Interviews**

Due on February 1st

#### **CDE Prep**

Practices for Career Development Events are in full swing. Members are dedicating their time to make sure they are ready to compete in the District contest on February 27th. Members who place at this contest will get to compete at state during the Nebraska State FFA Convention.

#### **FFA Week**

Junior Officers have started planning activities for National FFA Week, February 20-24. Members in the chapter can participate in daily activities, compete in pedal tractor races in viking time, and show their pride in Lakeview FFA.

### **January Community Service**

We are looking into a clothing drive (socks, coats, gloves, etc.).

## Student Council January Board Report

On December 21, officers of Student Council delivered 40 book bags to the Mission here in Columbus. Each book bag was filled with personal hygiene products and a tie blanket and made and put together by Student Council members. The book bags were gone in one week. Recipients of the bags were so grateful for the products but mostly for a bag for their belongings.

The officers also served hot chocolate for semester test on December 21 and 22 to high school students and staff. Christmas cookies were made and put in the teacher's lounge for the faculty as well.

January 9 will be the first meeting for the new year. Members will work concessions Saturday January 13 and 15 for junior high basketball games. Members will also work the parent teacher conferences on January 29.

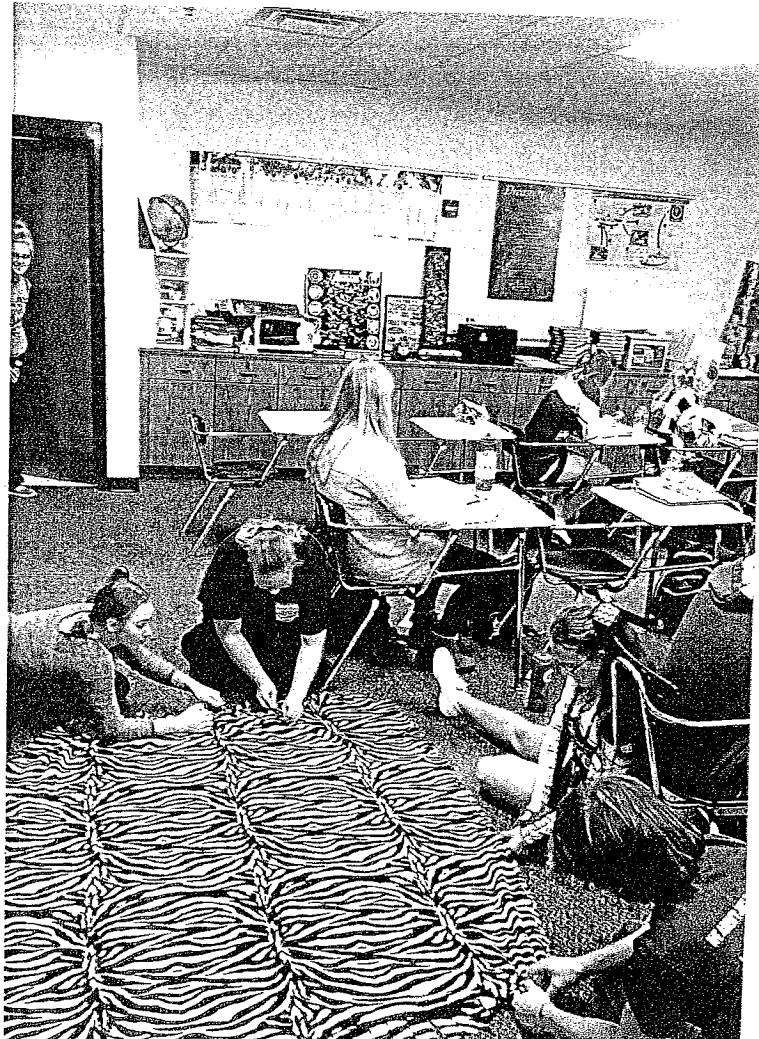

**Invoice Report ..**

Posted - All; Batch Description 4 Records Selected; Month 01/2018

<u>Cost Center ID</u>			<u>Detail Description</u>	<u>Detail Amount</u>	
<u>MEJSTRIK, MELISSA</u>					
STUDENTSM	Regular Pupil Transportation	01 2750 331 5 000	PC 2nd Qtr 17-18 Transp	134.18	134.18
<u>MENARDS</u>					
THOMASR	Operation/Maint of Plant	01 2610 410 2 091	Maint Supplies Nail, Nail Punch, etc	25.70	25.70
<u>MOSAIC</u>					
SPED	Sped School Age	01 1200 313 2 000	Level III Services NJ Dec 17	2,577.60	2,577.60
<u>NEBRASKA EXTENSION</u>					
DLOUHYT	Business Ed/Communications	01 1126 630 2 050	91-Req for Connect the Dots Exp Program	1,205.75	1,205.75
<u>OLMER, MICHELLE</u>					
STUDENTSM	Regular Pupil Transportation	01 2750 332 5 000	PC 2nd Qtr 17-18 Transp Claim	335.46	335.46
<u>PORTILLO, SANDRA</u>					
STUDENTSM	Regular Pupil Transportation	01 2750 331 6 000	SC 1st Sem 17-18 Transp	388.82	388.82
<u>PROVIDENCE WORKING CANINES, INC</u>					
BORERS	Safety & Security	01 2150 319 2 002	Safety Sweep 12/20/17	434.38	434.38
<u>REYNOLDSON, JENNIFER</u>					
STUDENTSM	Regular Pupil Transportation	01 2750 331 5 000	PC 2nd Qtr 17-18 Transp	135.18	135.18
<u>SANCHEZ, ROSA</u>					
STUDENTSM	Regular Pupil Transportation	01 2750 331 6 000	SC 1st Sem 17-18 Transp	384.24	384.24
<u>SAPP BROTHERS</u>					
BUSVAN	Pupil Support Services	01 2191 336 2 091	Diesel & Def	63.16	63.16
<u>SHEET MUSIC PLUS</u>					
HOWLESW	Music-Instrumental	01 1118 410 2 060	Shenandoah Triptych	48.00	58.99
HOWLESW	Music-Instrumental	01 1118 410 2 060	Shipping	5.42	
HOWLESW	Music-Instrumental	01 1118 410 2 060	Claire de Lune	5.00	
HOWLESJ	Music-Instrumental	01 1118 410 2 060	Shipping	0.57	
<u>SKEETER BARNES</u>					
SCHREIBER	Office of Principal	01 2410 410 2 085	13 plates	129.87	169.87
SCHREIBER	Office of Principal	01 2410 410 2 085	2 wire chafers	20.00	
SCHREIBER	Office of Principal	01 2410 410 2 085	Delivery Charge	20.00	
<u>STAN HOUSTON</u>					
GREEND	Industrial Arts	01 1134 401 2 032	1/2 Pallet Jack	430.00	699.25
RIPP	Agriculture	01 1122 410 2 017	1/2 Pallet Jack	215.00	
GREEND	Industrial Arts	01 1134 402 2 032	repair	54.25	
<u>TIME MANAGEMENT SYSTEMS INC</u>					
WILKER	General-Business	01 2510 467 0 087	Time Clock Lease Dec 17	158.15	158.15
<u>VILLAGE OF PLATTE CENTER</u>					
UTILITIES	Operation/Maint of Plant	01 2610 323 5 095	PC Water/Sewer/Garbage Dec 17	120.28	120.28
<u>WALMART COMMUNITY</u>					
WITTQ	Elementary Instruction	01 1102 410 1 024	AR Incentive Party Supplies	24.73	24.73
<u>WRIGHT JOHNSON &amp; OLDFATHER LLP</u>					
LEGAL	Legal Services	01 2330 317 0 000	Annexation Country Club Shores	1,707.00	1,707.00
<u>GENERAL FUND</u>		<u>01</u>		<u>FUND TOTAL</u>	<u>16,595.51</u>

**Invoice Report ..**

Posted - All; Batch Description 4 Records Selected; Month 01/2018

<u>Cost Center ID</u>		<u>01</u>	<u>Detail Description</u>	<u>Detail Amount</u>	
<b><u>GENERAL FUND</u></b>					
<b><u>ABANTE MARKETING</u></b>					
THOMASR	Operation/Maint of Plant	01 2610 480 2 091	6 x 8 Waterhog Med Grey Rug	313.90	313.90
<b><u>BARCEL, ANNETTE</u></b>					
STUDENTSM	Regular Pupil Transportation	01 2750 331 5 000	PC 2nd Qtr 17-18 Transp	134.18	134.18
<b><u>BOMGAARS SUPPLY</u></b>					
BOYDS	Operation/Maint of Plant	01 2610 410 6 095	plastic post	23.88	33.56
BOYDS	Operation/Maint of Plant	01 2610 410 6 095	caution tape	8.39	
THOMASR	Operation/Maint of Plant	01 2610 410 2 091	1/2" Black Steel Plug	1.29	
<b><u>COLUMBUS MUSIC</u></b>					
HOWLESW	Music-Instrumental	01 1118 319 2 060	Trumpet Repair	25.00	25.00
<b><u>COLUMBUS TELEGRAM</u></b>					
ADS	General-Business	01 2510 350 0 000	Notice of Mtg 1/8/18	7.22	7.22
<b><u>CORNHUSKER PUBLIC POWER DISTRICT</u></b>					
UTILITIES	Operation/Maint of Plant	01 2610 322 6 000	SC Electricity 12/1-1/1/18	5,225.91	5,225.91
<b><u>DEMOULIN BROTHERS</u></b>					
HOWLESW	Music-Instrumental	01 1118 480 2 060	63 Piece Plume Case Bag (Bag Only)	28.25	74.39
HOWLESW	Music-Instrumental	01 1118 480 2 060	Plume Case Cart	27.95	
HOWLESW	Music-Instrumental	01 1118 480 2 060	Shipping	18.19	
<b><u>EDUCATIONAL SERVICE UNIT 7 Production</u></b>					
DLOUHYT	Business Ed/Communications	01 1126 410 2 050	LV Production Work Dec 17	1.34	1,295.50
GOEDEKENJ	Music-Vocal	01 1120 410 2 030	LV Production Work Dec 17	1.37	
LUEBBE	Library	01 2222 410 2 070	LV Production Work Dec 17	2.24	
OLMERK	Sped School Age	01 1200 410 2 014	LV Production Work Dec 17	0.60	
SCHREIBER	Office of Principal	01 2410 410 2 085	Newsletter Dec 17	366.22	
SCHREIBER	Office of Principal	01 2410 410 2 085	Annual Report	921.97	
WENTJ	Business Ed-Went	01 1128 410 2 066	LV Production Work Dec 17	1.76	
<b><u>FORNEY, KATHRYN</u></b>					
STUDENTSM	Regular Pupil Transportation	01 2750 331 6 000	SC 2nd Qtr 17-18 Transp	67.09	67.09
<b><u>HYDE, MELISSA</u></b>					
SPED	Sped School Age	01 1200 313 5 000	Music Therapy (JB)	75.77	475.32
SPED	Sped School Age	01 1200 313 2 000	Music Therapy (LW)	124.00	
SPED	Sped School Age	01 1200 313 5 000	Music Therapy (JMM)	75.77	
SPED	Sped School Age	01 1200 313 5 000	Music Therapy (KP)	75.78	
SPED	Sped School Age	01 1200 313 5 000	Music Therapy (ML)	124.00	
<b><u>HYVEE ACCOUNTS RECEIVABLE</u></b>					
HANNAJ	Family Consumer Science	01 1130 410 2 443	High School FCS Supplies	8.47	9.35
WENDTC	Office of Principal	01 2410 410 2 084	Distilled Water for Postage Machine	0.88	
<b><u>ISLAND SUPPLY WELDING COMPANY</u></b>					
GREEND	Industrial Arts	01 1134 410 2 032	Tank Rental	34.80	70.76
GREEND	Industrial Arts	01 1134 410 2 032	Tank Rental	35.96	
<b><u>JOHANNES, ANN</u></b>					
STUDENTSM	Regular Pupil Transportation	01 2750 332 5 000	PC 2nd Qtr 17-18 Transp Claim	34.95	34.95
<b><u>LOSEKE LAKE STOP</u></b>					
BUSVAN	Pupil Support Services	01 2191 336 2 091	Van Fuel-Dec 17	205.64	205.64

Lakeview Community Schools  
01/08/2018 3:01 PM

**Invoice Report ..**  
Posted - All; Batch Description 4 Records Selected; Month 01/2018

Page: 3  
User ID: RITA

Cost Center ID

**SCHOOL LUNCH FUND**

**06**

Detail Description

Detail Amount

**CENTRAL RESTAURANT PRODUCTS**

SLOUPJ	Support Services - Pupils	06 2100 410 0 000	Full Size Clear CamWear Food Box 17-Gall	46.99	366.75
SLOUPJ	Support Services - Pupils	06 2100 410 0 000	Half Size Clear Camwear Food Box 3 Gallo	31.98	
SLOUPJ	Support Services - Pupils	06 2100 410 0 000	Condiment Pump 9.5 Cover Dig 7 1/2 D	234.00	
SLOUPJ	Support Services - Pupils	06 2100 410 0 000	Shipping	53.78	

**NEBRASKA FOOD DISTTRIBUTION PROGRAM**

SLOUPJ	Support Services - Pupils	06 2100 470 0 000	food	9,137.31	7,985.37
SLOUPJ	Support Services - Pupils	06 2100 470 0 000	Food	(8.50)	
SLOUPJ	Support Services - Pupils	06 2100 470 0 000	Food	(1,139.19)	
SLOUPJ	Support Services - Pupils	06 2100 470 0 000	Food	(4.25)	

**SCHOOL LUNCH FUND**

**06**

**FUND TOTAL** 8,352.12

**SPECIAL BUILDING FUND**

**08**

**KUSH BROS INC**

BOYDS Buildings & Sites

08 2515 319 5 095 work on drain field 1 septic tank

1,201.00 1,201.00

**SPECIAL BUILDING FUND**

**08**

**FUND TOTAL** 1,201.00

**Report** 26,148.63  
**Total:**



# Vehicle Inventory

Mileage Update as of January 2018

Vehicle	2016 Miles	2017 Miles	2016-17 Usage	Miles as of 1/1/18	2017-18 Usage through 1/1	
Mini-Van #1 - Cooks (was SPED)	95,888	112,031	16,143	116,349	4,318	
Mini-Van #2 - Cook-Van	117,090	123,416	6,416	-	-	
Mini-Van #2 - SPED (was Cooks/Activities)	82,053	90,920	8,867	103,341	12,421	
Mini-Van #3 - Activities		1,450	0	6,373	4,923	
10 Passenger Van #1 - Activities	24,803	34,572	9,769	38,237	3,665	
10 Passenger Van #2 - Activities	124,383	128,215	3,832	130,377	2,162	
10 Passenger Van #3 - Activities	40,366	52,793	12,427	57,527	4,734	
10 Passenger Van #4 - Activities	61,016	72,809	11,793	77,678	4,869	
10 Passenger Van #5 - Activities	120,409	124,121	3,712	125,132	1,011	
10 Passenger Van #6 - Maintenance	138,847	139,070	223	139,303	233	
Coach Bus #1 - Activities (Executive)	-	2,031	-	9,905	7,874	
Coach Bus #2 - Activities (Van Hool)*	52,662	67,676	15,014	1,336	6,364	*Odometer Replaced at 72,704
Yellow Bus #1 - Activities	106,021	109,391	3,370	109,896	505	
Yellow Bus #2 - SPED Bus	55,366	56,041	675	56,070	29	
Pick-Up #1 - Rick	77,469	82,426	4,957	85,673	3,247	
Pick-Up #2 - Steve	36,872	41,456	4,584	43,613	2,157	
Pick-Up #3 - Maintenance	247,812	255,279	7,467	259,269	3,990	
<b>Total Miles Driven by All District Vehicles</b>		<b>109,249</b>			<b>62,502</b>	
Vehicle	Date Bought	Replace Date	Notes			
Mini-Van #1 - Cooks	2009					
Mini-Van #2 - SPED 1	2015		2009 Model			
Mini-Van #3 - Activities	2017		2017 Model			
Mini-Van #4 - SPED 2	PROPOSED					
10 Passenger Van #1 - Activities	2014					
10 Passenger Van #2 - Activities	1999					
10 Passenger Van #3 - Activities	2014					
10 Passenger Van #4 - Activities	2010					
10 Passenger Van #5 - Activities	1997					
10 Passenger Van #6 - Maintenance	2002					
Coach Bus #1 - Activities (Executive)	2017		2017 Model			
Coach Bus #2 - Activities (VanHool)	2009		1998 Model			
Yellow Bus #1 - Activities	2002		1992 Model			
Yellow Bus #2 - SPED Bus	N/A		*replace with handicap Mini-Van eventually?			
Pick-Up #1 - Rick	2006					
Pick-Up #2 - Steve	2013					
Pick-Up #3 - Maintenance	N/A		1998 Model			



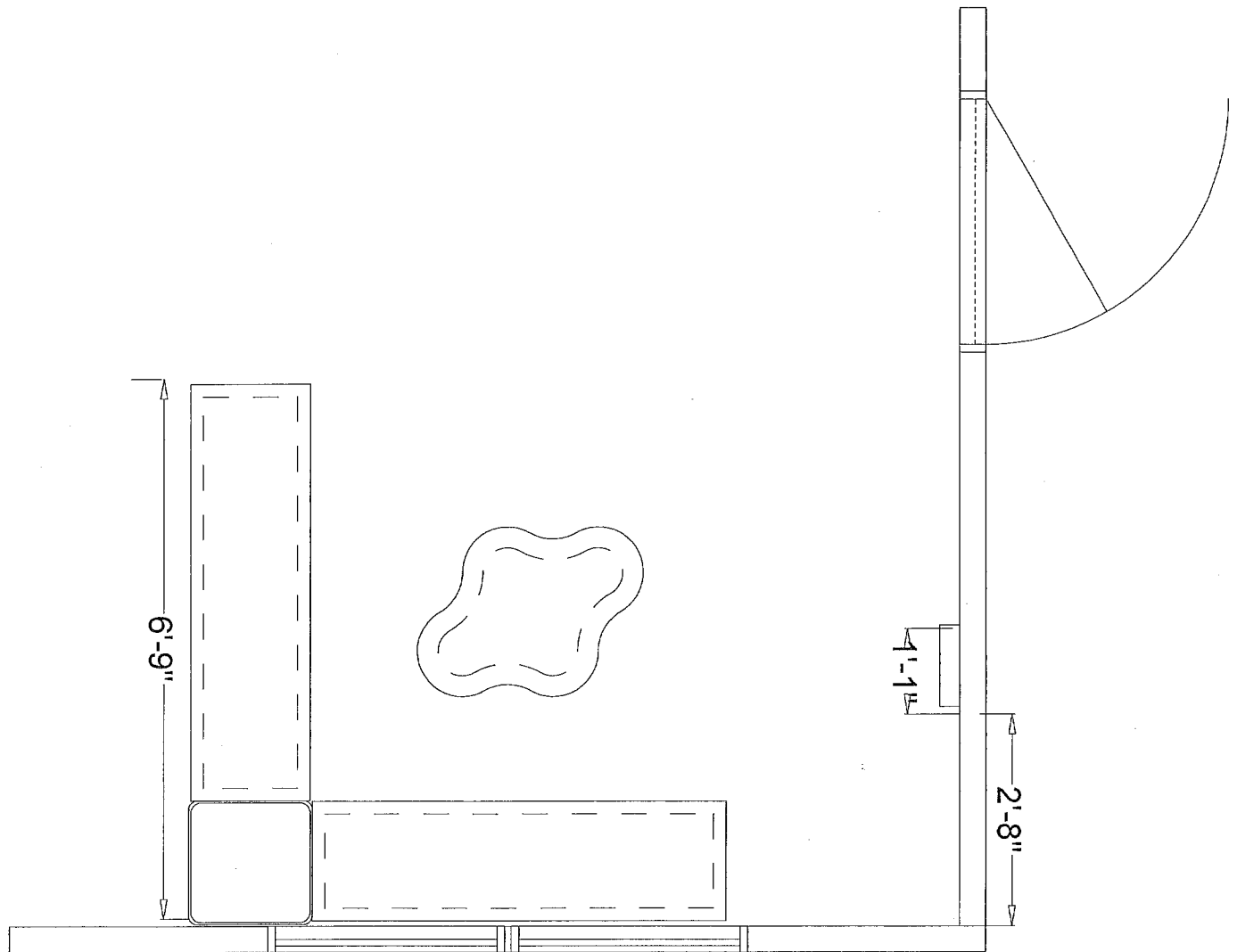

# Nebraska College and Career Ready Standards for Science

---

## **3D: 3 Dimensions**

*Disciplinary Core Ideas (content) WHAT we know*

*Crosscutting Concept (unifying themes)*

*Science and Engineering Practices (the action of science) HOW we know*

## **Instructional Shifts**

1. Integrating the three dimensions. Students will:
  - a. explain scientific phenomena
  - b. design solutions to real world challenges
  - c. build a foundation that allows them to apply science knowledge and skills outside of and beyond school or a particular class
2. Integrating science concepts.
  - a. NE standards are arranged by TOPIC, not DCI
  - b. This helps students recognize broad themes and connect the dots
3. Interdisciplinary approaches.
  - a. The CCC and SEP dimensions help teachers integrate math, language arts, social studies and fine arts.
  - b. This is the goal of college and career ready. Being able to apply what we learn in the real world.

## **Organization of the Standards**

Grade bands for K-8

- Developmentally appropriate
- Help maintain instructional consistency for students who switch schools

High School: Physical Science, Life Science, Earth Science

- High school schedules are more flexible and adaptable
- Allows schools to maximize their resources in staff and scheduling
- Some NE high schools are looking into an integrated curriculum

## Sample Indicator:

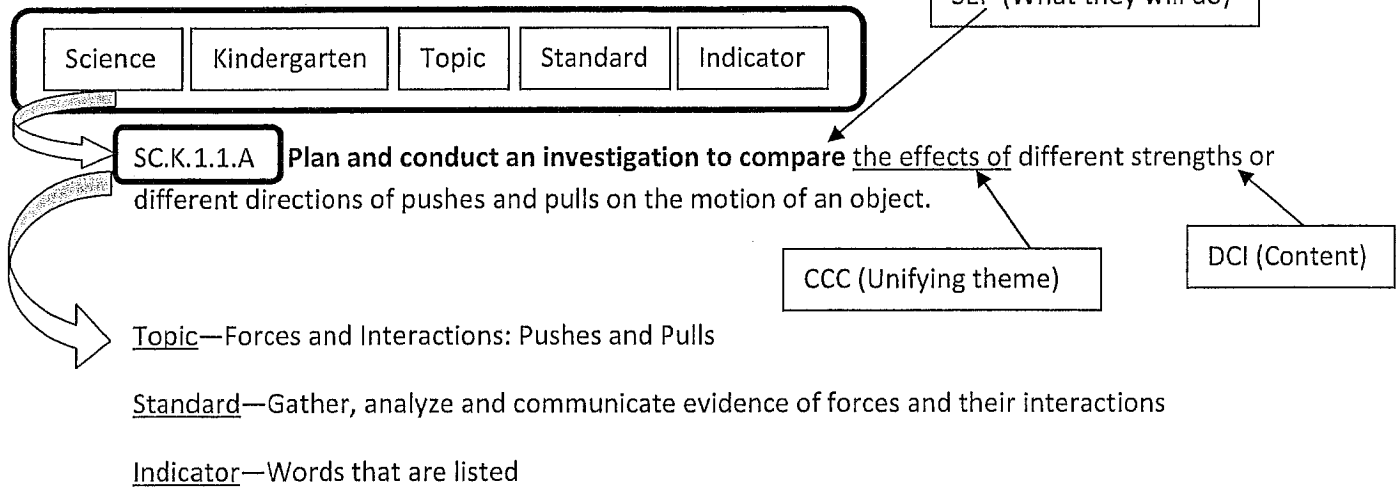

# Appendix A: Topic Progression

Topic \ Grade	K	1	2	3	4	5	6	7	8	HS
1 Forces & Interactions	SC.K.1			SC.3.1					SC.8.1	SC.HS.1
2 Waves & Electromagnetic Radiation		SC.1.2			SC.4.2				SC.8.2	SC.HS.2
3 Structure & Properties of Matter			SC.2.3			SC.5.3		SC.7.3		SC.HS.3
4 Energy					SC.4.4		SC.6.4		SC.8.4	SC.HS.4
5 Chemical Reactions								SC.7.5		SC.HS.5
6 Structure & Function		SC.1.6			SC.4.6		SC.6.6			SC.HS.6
7 Interdependent Relationships in Ecosystems	SC.K.7		SC.2.7	SC.3.7				SC.7.7		SC.HS.7
8 Matter & Energy in Organisms & Ecosystems						SC.5.8		SC.7.8		SC.HS.8
9 Heredity, Inheritance & Variation of Traits				SC.3.9			SC.6.9		SC.8.9	SC.HS.9
10 Biological Evolution									SC.8.10	SC.HS.10
11 Space Systems		SC.1.11				SC.5.11			SC.8.11	SC.HS.11
12 Weather & Climate	SC.K.12			SC.3.12			SC.6.12			SC.HS.12
13 Earth's Systems			SC.2.13		SC.4.13	SC.5.13	SC.6.13	SC.7.13		SC.HS.13
14 History of Earth								SC.7.14	SC.8.14	SC.HS.14
15 Sustainability										SC.HS.15



# Disciplinary Core Ideas

## Life Science (LS)

Listed below are the Disciplinary Core Ideas (DCI) for Life Science and bullet points for their specific grade band progression.

### LS1: From Molecules to Organisms: Structures and Processes

#### LS1.A: Structure and Function

Primary School (K-2)	Elementary School (3-5)	Middle School (6-8)	High School (9-12)
<p>1 All organisms have external parts. Different animals use their body parts in different ways to see, hear, grasp objects, protect themselves, move from place to place, and seek food, and take in food, water and air. Plants also have different parts (roots, stems, leaves, flowers, fruits) that help them survive and grow.</p>	<p>1 Plants and animals have both internal and external structures that serve various functions in growth, survival, behavior, and reproduction.</p>	<p>1 All living things are made up of cells, which is the smallest unit that can be said to be alive. An organism may consist of one single cell (unicellular) or many different numbers and types of cells (multicellular).</p> <p>2 Within cells, special structures are responsible for particular functions, and the cell membrane forms the boundary that controls what enters and leaves the cell.</p> <p>3 In multicellular organisms, the body is a system of multiple interacting subsystems. These subsystems are groups of cells that work together to form tissues and organs that are specialized for particular body functions.</p>	<p>1 Systems of specialized cells within organisms help them perform the essential functions of life.</p> <p>2 All cells contain genetic information in the form of DNA molecules. Genes are regions in the DNA that contain the instructions that code for the formation of proteins.</p> <p>3 Multicellular organisms have a hierarchical structural organization, in which any one system is made up of numerous parts and is itself a component of the next level.</p> <p>4 Feedback mechanisms maintain a living system's internal conditions within certain limits and mediate behaviors, allowing it to remain alive and functional even as external conditions change within some range. Feedback mechanisms can encourage (through positive feedback) or discourage (negative feedback) what is going on inside the living system.</p>

Lakeview Community Schools  
School Board of Education Meeting  
Public Sign in Sheet

Date: January 8, 2018

[illegible]