



# **Pasadena Unified School District**

**Pasadena, California**

## **Student Population Forecast By Residence**

### **Fall 2018/2019 Report**

**2019/20 – 2025/26 Forecasted Student Population**

Prepared by



June 11, 2019

**TABLE OF CONTENTS****Introduction and District Background  
Executive Summary**

<b>Section One:</b>	<b>Methodology</b>	
	Sources of Data	1
	Seven year Projection Methodology	4
	Projection Variables	5
	Applying Variables to Generate forecast	10
<b>Section Two:</b>	<b>Attendance Matrices</b>	
	Attendance Matrices	12
	Preference Area Matrices	15
<b>Section Three:</b>	<b>District Wide Student forecast</b>	
	District Student Projection Summary	16
	School Year 2018/19- School Year 2024/25	
	District Enrollment & forecast Chart	18
<b>Section Four:</b>	<b>Attendance Area forecast by Residence</b>	
	Elementary School Attendance Area forecast	
	<i>Map: Elem. Attendance Areas &amp; Projection Data</i>	19
	Elementary School forecast by Residence	20
	Middle School Attendance Area forecast	
	<i>Map: Middle School Attendance Areas &amp; Projection Data</i>	24
	Middle School forecast by Residence	25
	High School Attendance Area forecast	
	<i>Map: High School Attendance Areas &amp; Projection Data</i>	27
	High School forecast by Residence	28
<b>Addendum A:</b>	<b>TK-12 Pasadena USD Student Demographics</b>	
	Reported Race and Ethnicity Breakdown	30
<b>Addendum B:</b>	<b>Student Capture Rate Analysis</b>	
	Student Capture Rate Analysis	32
<b>Addendum C:</b>	<b>Estimated Two-Year School Enrollment (Final Report)</b>	
	Estimated Two-Year School Enrollment	40
<b>Addendum D:</b>	<b>Study Area Projections by Residence (Final Report)</b>	
	Study Area Projections	
	<i>Map: Study Areas</i>	43

**INTRODUCTION AND DISTRICT BACKGROUND**

The Pasadena School District has contracted with Davis Demographics & Planning, Inc. (DDP) to update and analyze demographic data relevant to the District's facility planning efforts. The scope of contracted work includes: mapping the District, geocoding a student file that is usually representative of October's official head count, developing and researching pertinent demographic data, identifying future residential development plans, if any, and developing a seven year student population forecast. DDP will then assist the District in developing solutions for housing future student population. This study was prepared to assist the District's efforts in evaluating future site requirements and attendance area changes.

The purpose of this report is to identify and inform the District of the trends occurring in the community; how these trends may affect future student population; and to assist in illustrating facility adjustments that may be necessary to accommodate the potential student population shifts. The District can then use this information to better plan for the need, location and timing of facility or boundary adjustments.

The **Sources of Data** section details where the two sources of data, geographic and non-geographic, are collected and how each data item is used in the seven year student population forecast model.

The **Seven Year Forecast Methodology** section discusses, in detail, how the factors used in the study were calculated and why they were used. These factors include: the calculation of incoming kindergarten classes, additional students from new housing (referred to as student yield), the effects of student mobility, and a detailed review of planned residential development within the District.

The **Student Resident Forecast Summary** sections are a review of school year 2018/19's student resident forecast results. Included in these sections are a district wide student population forecast summary and a projected resident student population summary for each existing attendance area and study area.

While reading this report, it is important to remember that this is a snapshot of current and potential student population based upon data gathered in fall 2018. Population demographics change, development plans change, funding opportunities can change, District priorities can change, and therefore, new forecasts and adjustments to the overall Facilities Master Plan will continue to be necessary in the future.

**EXECUTIVE SUMMARY**

Davis Demographics & Planning, Inc. (DDP) collected relevant demographic data to calculate factors in the Student Population Forecast. Area births and historic PUSD student population was used to help estimate future kindergarten enrollment (births) and student migration patterns (historic students). Area births have been declining steadily for over two decades. This continued decline will most likely lead to smaller TK and Kindergarten enrollment in the future. Furthermore, PUSD is experiencing an out migration of students throughout the entire district. When analyzing four years of data more PUSD students are leaving a PUSD school than new students enrolling into one. These students are exiting a PUSD school to enroll in private schools, charter schools or neighboring districts.

After reviewing the factors, calculating and analyzing the seven years Student Population Forecast, PUSD can expect continued decline in the near future. Reduced area births and net out migration of students will continue to lower PUSD enrollment potentially by 11% over the forecast timeframe. Currently four elementary attendance areas have less than 400 TK-5 resident students. At this point there is little to suggest this trend is going to turn around soon. Any new residential development in the district is geared toward active seniors or couples without children. Furthermore, the overall population of the area is ageing in place and not being replaced by families with children. DDP and PUSD staff conducted various analyses of things that may be affecting enrollment at PUSD.

DDP compared the estimated school age population of the District (census block data) to the number of PUSD students residing within the district boundaries. PUSD is capturing only roughly 51% of the school age population residing within the PUSD boundaries. This is by far the lowest capture rate of school districts within the San Gabriel Valley. Further analysis, down to the elementary attendance area level, reveal that some attendance areas are capturing lower than 50% with the Don Benito's attendance area at a 30% capture rate.

A likely factor contributing to low capture rates is the abundance of educational opportunities in the area. There are over 50 private and charter schools of various enrollment within the PUSD boundaries. Areas with high concentration of educational opportunities appear to have lower capture rates than other areas in the district. Furthermore, students are choosing to attend neighboring districts schools.

The Pasadena Unified School District is in a period of transition and adjustments. Within the past few year there have been attendance area adjustments, transition of schools from attendance area to district wide and vice versa and an introduction of new programs. Inter-district transfer have increased by an average of approximately 56 students per year since the 2011/12 school year and the district is implementing measures to increase enrollment.

It is difficult to forecast enrollment during a period of adjustment. Enrollment trends usually take three to four years to become discernable and predictable. DDP and district staff will continue to monitor area births, student migration patterns, student capture rates and other variables to spot trends as they begin

---

## **SECTION ONE – METHODOLOGY**

### **SOURCES OF DATA**

#### **Geographic Map Data**

Four (4) geographic data layers were updated for use in the seven year student population forecasts:

1. Street Centerline Database
2. Study Areas
3. Schools
4. Students – Historical and Current

#### **1) Street Centerline Data**

The street database has associated attributes that contains, but are not limited to, the following fields: full street name, address range and street classification

The main function of the streets is in the geocoding process of the student data. Each student is geocoded to the streets by their given residence address. The geocoding process places a point on the map for every student in the exact location that student resides. This enables DDP to analyze the student data in a geographic manner.

Another vital utilization of the digital street database is in the construction of study areas. Freeways, major streets and neighborhood streets are generally used as boundaries for the study areas.

#### **2) Study Areas**

Study areas are small geographic areas, similar to neighborhoods, and the building blocks of a school district. Study areas are geographically defined following logical boundaries of the neighborhood such as freeways, streets, railroad tracks, or rivers. Each study area is then coded with the elementary, middle and high school that the area is assigned to attend. By gathering information about the district at the study area level, DDP and the District can closely monitor growth and demographic trends in particular regions and identify potential need for boundary adjustments or new facilities.

#### **3) Schools**

The District provided school facility location information to DDP for the purpose of mapping the District facilities. The school information includes school name, address, unique code and capacity.

#### **4) Student Data**

**a. Historical Student Data** - Historical enrollment is used to compare past student population growth and trends as well as the effects of mobility (move in, move out from existing housing) throughout the District. DDP utilized the three (3) previous years (2015/16, 2016/17 and 2017/18) geocoded students as historical data.

**b. Current Student Data** - A student data file for October XX, 2018 (received by computer data file from the School District) summarized by grade level and by study area is used as a base for student population forecasts. Existing students were categorized by study area through the geocoding process that locates each student within a particular area based upon their given address. The forecasts run each of the next seven years from school year 2018/19 through school year 2025/26.

**c. Student Accounting** The Student Accounting Summary (Table 1) indicates the total student enrollment as of October XX, 2018 and the number of student used in the seven year student population forecasts. The forecast model is based upon student residence and excludes students residing outside

of the District's boundaries, students unable to be address matched and special education students (special education students usually attend a school that services their particular need).

<b>Student Accounting Summary</b>	
<b>School Year 2018/19 Actual Enrollment (10/04/18)</b>	
<b>Total Students Provided by District</b>	<b>17,130</b>
Students Residing out of District (includes 7 TK students)	-757
Special Education Students (Type SDC, includes 51 Focus Point Students)	-616
Independent Study Students (205 CIS, 25 RCHS)	-230
Unmatched Students	-17
Pre-Kindergarten Students (GR = PS or Burbank Special Ed PK)	-823
PALS Students (school = PALS)	-36
Non-Public Schools (school = NPS)	-93
Other Students (Home/Hospital)	-15
<b>Students used in Residential Forecast</b>	<b>14,543</b>
Students Residing out of District (includes 7 TK students)	757
Special Education Students (Type SDC, includes 51 Focus Point Students)	616
Independent Study Students (205 CIS, 25 RCHS)	230
Unmatched Students	17
<b>P.U.S.D. 2018/19 TK-12 Enrollment</b>	<b>16,163</b>

Table 1– Student Accounting Summary

#### 2018/19 Students by Grade

	Resident TK-12	Out of District	Special Ed	Unmatched	C.I.S.	Rose City I.S.	PALS	NPS	Home/Hospital	Pre-K	Total
PK	0	0	0	0	0	0	0	0	0	816	816
TK	153	7	0	0	0	0	0	0	0	0	160
K	1,122	76	33	1	0	0	0	0	1	0	1,233
1	1,175	67	25	2	0	0	0	0	0	0	1,269
2	1,173	78	27	1	0	0	0	1	2	0	1,282
3	1,221	76	34	1	0	0	0	3	0	0	1,335
4	1,108	89	30	2	0	0	0	7	0	0	1,236
5	1,228	67	46	2	0	0	0	2	4	0	1,349
6	1,111	56	44	1	1	0	0	10	4	0	1,227
7	1,109	54	77	3	3	0	0	7	0	0	1,253
8	1,104	52	56	0	9	0	0	10	1	0	1,232
9	1,015	29	63	1	7	0	0	16	0	0	1,131
10	1,043	28	53	2	20	0	0	9	0	0	1,155
11	937	37	62	0	49	4	0	10	1	0	1,100
12	1,044	41	66	1	116	21	1	8	2	0	1,300
16	0	0	0	0	0	0	0	0	0	7	7
18	0	0	0	0	0	0	35	10	0	0	45
<b>Total</b>	<b>14,543</b>	<b>757</b>	<b>616</b>	<b>17</b>	<b>205</b>	<b>25</b>	<b>36</b>	<b>93</b>	<b>15</b>	<b>823</b>	<b>17,130</b>

**Data Used for Variables**

Two sets of data were compiled and reviewed for use in the seven year student population forecasts by residence:

1. Births by Zip Code
2. Mobility Factors

**1) Births by Zip Code Data**

Birth data by postal zip code was obtained from the California State Department of Health for the years 1996-2016 and roughly correlated to the Pasadena Unified School District. Past changes in historical birthrates are used to estimate future incoming kindergarten student population from existing housing.

**2) Mobility Factors**

Mobility refers to the increase/decrease in the migration of students within the District boundary (move-in/move-out of students from existing housing). Mobility, which is essentially a modified cohort, is applied as a percentage of increase/decrease among each grade for every year of the forecasts.

## SEVEN YEAR PROJECTION METHODOLOGY

The forecast methodology used in this study combines historical student population counts, past and present demographic characteristics, and planned residential development to forecast future student population at the study area level. District-wide forecasts are summarized from the individual study area forecasts. **These forecasts are based on where the students reside and where they should be attending school. We use the actual location of where the students reside, as opposed to their school of enrollment, in order to provide the most accurate estimate of where future school facilities should be located.** The best way to plan for future student population shifts is to know where the next group of students will be residing. The following details the methodology used in preparing the student population forecasts by residence.

### **Seven Year Forecast**

Forecast are calculated out seven years from the date of the current year for several reasons. The planning horizon for any type of facility is typically no less than five years, often longer. Seven years are usually sufficient to adequately plan for facility adjustments. It is a short to mid-term solution for planning needs. Forecasts beyond seven years are based on speculation due to the lack of reliable information on birthrates, new home construction and economic conditions.

### **Why forecast are Calculated by Residence?**

Typically, school district forecasts are based on enrollment by school. However, this method is inadequate when used to locate future school facility needs, because the location of the students is not taken into consideration. A school's enrollment can fluctuate due to variables in the curriculum, program changes, school administration and open enrollment policies. These variables can skew the apparent need for new or additional facilities in an area.

The method used by DDP is unique because it modifies a standard cohort forecast with demographic factors and actual student location. **DDP bases its forecasts on the belief that school facility planning is more accurate when facilities are located where the greatest number of students reside.**

The best way to plan for facility requirements is to know where the next group of students will be residing. The following details the methodology used in preparing the student population forecasts.



**PROJECTION VARIABLES**

Each year of the forecasts, 12<sup>th</sup> grade students' graduate and continuing students progress through to the next grade level. This normal progression of students is modified by the following factors:

**1) Incoming Kindergarten**

Live birth data is reported to the California State Department of Health by the resident postal zip code of the mother. DDP uses the birth data by zip code roughly correlating to the District boundary and applies the data accordingly. If need be a different birth factor can be applied to various areas of the District.

Incoming kindergarten classes, for existing homes, are estimated by comparing changes in past births in the area. Table 2 illustrates the total births for each zip code in the Pasadena Unified School District from 1996 to 2016. DDP assumes the current kindergarten class (2018/19) was born in five years ago (2013). Future incoming kindergarten classes are estimated by comparing the number births in 2013 to the number of births in 2014 – 2017. DDP compared the total births in 2013 to the total births in 2014, to determine a factor for next year's kindergarten class (2019/20). The 2013 births were compared to 2015 (2020/21's K class), 2013 to 2016 (2021/22's K class) and 2013 to 2017 (2022/23's K class).

Year of Projection	Zip Code		Used In Projection	Year of Projection	Zip Code		Used In Projection	Year of Projection	Zip Code		Used In Projection	Year of Projection	Zip Code		Used In Projection	Year of Projection			
	91001	Change			91024	Change			91101	Change			91103	Change			91104	Change	91105
1996	509	157.6%		1996	119	125.3%		1996	285	85.3%		1996	603	161.7%		1996	738	162.2%	
1997	475	147.1%		1997	123	129.5%		1997	275	82.3%		1997	512	137.3%		1997	699	153.6%	
1998	510	157.9%		1998	110	115.8%		1998	267	79.9%		1998	523	140.2%		1998	665	146.2%	
1999	495	153.3%		1999	112	117.9%		1999	252	75.4%		1999	545	146.1%		1999	647	142.2%	
2000	485	150.2%		2000	105	110.5%		2000	268	80.2%		2000	501	134.3%		2000	633	139.1%	
2001	513	158.8%		2001	110	115.8%		2001	107	32.0%		2001	530	142.1%		2001	631	138.7%	
2002	489	151.4%		2002	114	120.0%		2002	266	79.6%		2002	444	119.0%		2002	582	127.9%	
2003	484	149.8%		2003	111	116.8%		2003	286	85.6%		2003	471	126.3%		2003	595	130.8%	
2004	494	152.9%		2004	120	126.3%		2004	293	87.7%		2004	515	138.1%		2004	581	127.7%	
2005	452	139.9%		2005	98	103.2%		2005	299	89.5%		2005	476	127.6%		2005	596	131.0%	
2006	490	151.7%		2006	101	106.3%		2006	290	86.8%		2006	473	126.8%		2006	610	134.1%	
2007	507	157.0%		2007	95	100.0%		2007	308	92.2%		2007	456	122.3%		2007	577	126.8%	
2008	435	134.7%		2008	97	102.1%		2008	332	99.4%		2008	441	118.2%		2008	544	119.6%	
2009	435	134.7%		2009	93	97.9%		2009	307	91.9%		2009	443	118.8%		2009	518	113.8%	
2010	407	126.0%		2010	79	83.2%		2010	336	100.6%		2010	390	104.6%		2010	522	114.7%	
2011	364	112.7%		2011	78	82.1%		2011	333	99.7%		2011	381	103.2%		2011	476	104.6%	
2012	364	112.7%		2012	95	100.0%		2012	323	96.7%		2012	381	102.1%		2012	442	97.1%	
2013	323	BASE		2013	95	BASE		2013	334	BASE		2013	373	BASE		2013	455	BASE	
2014	362	112.1%	112.1%	2014	70	73.7%	73.7%	2014	323	96.7%	96.7%	2014	364	97.6%	97.6%	2014	434	95.4%	95.4%
2020/21	325	100.6%	100.6%	2015	83	87.4%	87.4%	2015	322	96.4%	96.4%	2015	359	96.2%	96.2%	2020/21	407	89.5%	89.5%
2021/22	319	98.8%	98.8%	2016	88	92.6%	92.6%	2016	307	91.9%	91.9%	2016	360	96.5%	96.5%	2021/22	427	93.8%	93.8%
2022/23	298	92.3%	92.3%	2017	92	96.8%	96.8%	2017	261	78.1%	78.1%	2017	303	81.2%	81.2%	2022/23	375	82.4%	82.4%
2023/24		100.0%	100.0%			100.0%	100.0%			100.0%	100.0%			100.0%	100.0%	2023/24		100.0%	100.0%
2024/25		100.0%	100.0%			100.0%	100.0%			100.0%	100.0%			100.0%	100.0%	2024/25		100.0%	100.0%
2025/26		100.0%	100.0%			100.0%	100.0%			100.0%	100.0%			100.0%	100.0%	2025/26		100.0%	100.0%

Table 2 – Births by Zip

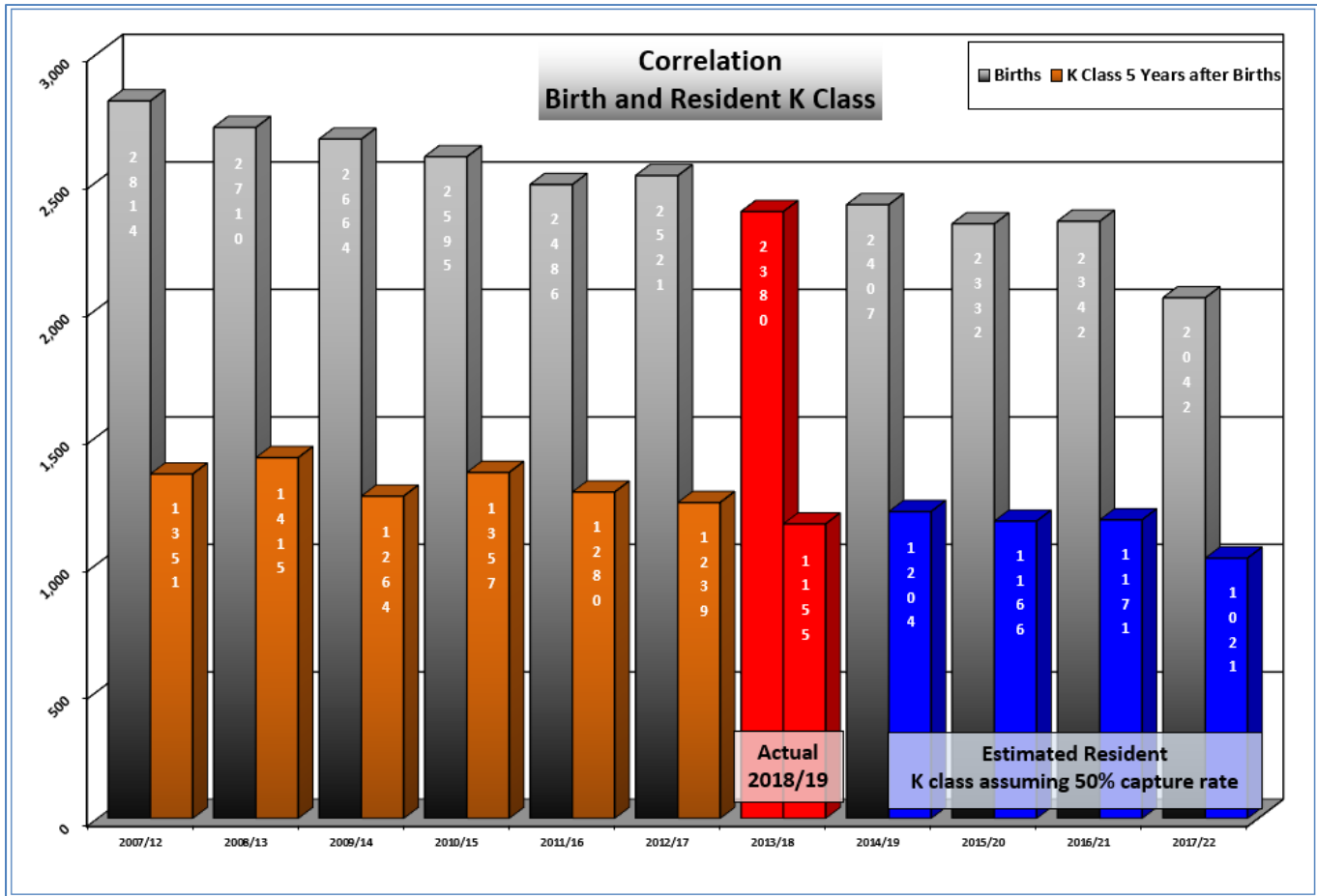

Births <sup>1</sup> Compared to Kindergarten Class 5 Years Later <sup>2</sup>				
ALL KINDERGARTENERS				
Birth Year	Births <sup>3</sup>	K Year	K Class <sup>4</sup>	% of Births
2007	2,814	2012	1,491	53%
2008	2,710	2013	1,473	54%
2009	2,664	2014	1,345	50%
2010	2,595	2015	1,439	55%
2011	2,486	2016	1,365	55%
2012	2,521	2017	1,306	52%
2013	2,380	2018	1,233	52%

Births <sup>1</sup> Compared to Kindergarten Class 5 Years Later <sup>2</sup>				
KINDERGARTENERS RESIDING IN DISTRICT ONLY				
Birth Year	Births <sup>3</sup>	K Year	K Class <sup>4</sup>	% of Births
2007	2,814	2012	1,351	48%
2008	2,710	2013	1,415	52%
2009	2,664	2014	1,264	47%
2010	2,595	2015	1,357	52%
2011	2,486	2016	1,280	51%
2012	2,521	2017	1,239	49%
2013	2,380	2018	1,155	49%

1. Source: Vital Statistics of California, Birth Data by Zipcode, 2007-2013

2. Source: PUSD, Student Data from CBEDS, 2012/13 - 2018/19

3. Includes only zip codes within or partially within the PUSD boundaries 91001, 91024, 91101, 91103, 91104, 91105, 91106 and 91107

4. Kindergarten includes students residing outside of the district boundaries and Special Education students

1. Source: Vital Statistics of California, Birth Data by Zipcode, 2007-2013

2. Source: PUSD, Student Data from CBEDS, 2012/13 - 2018/19

3. Includes only zip codes within or partially within the PUSD boundaries 91001, 91024, 91101, 91103, 91104, 91105, 91106 and 91107

4. Kindergarten includes Special Education students

Chart 1 and Table 3 – Births vs. K Class

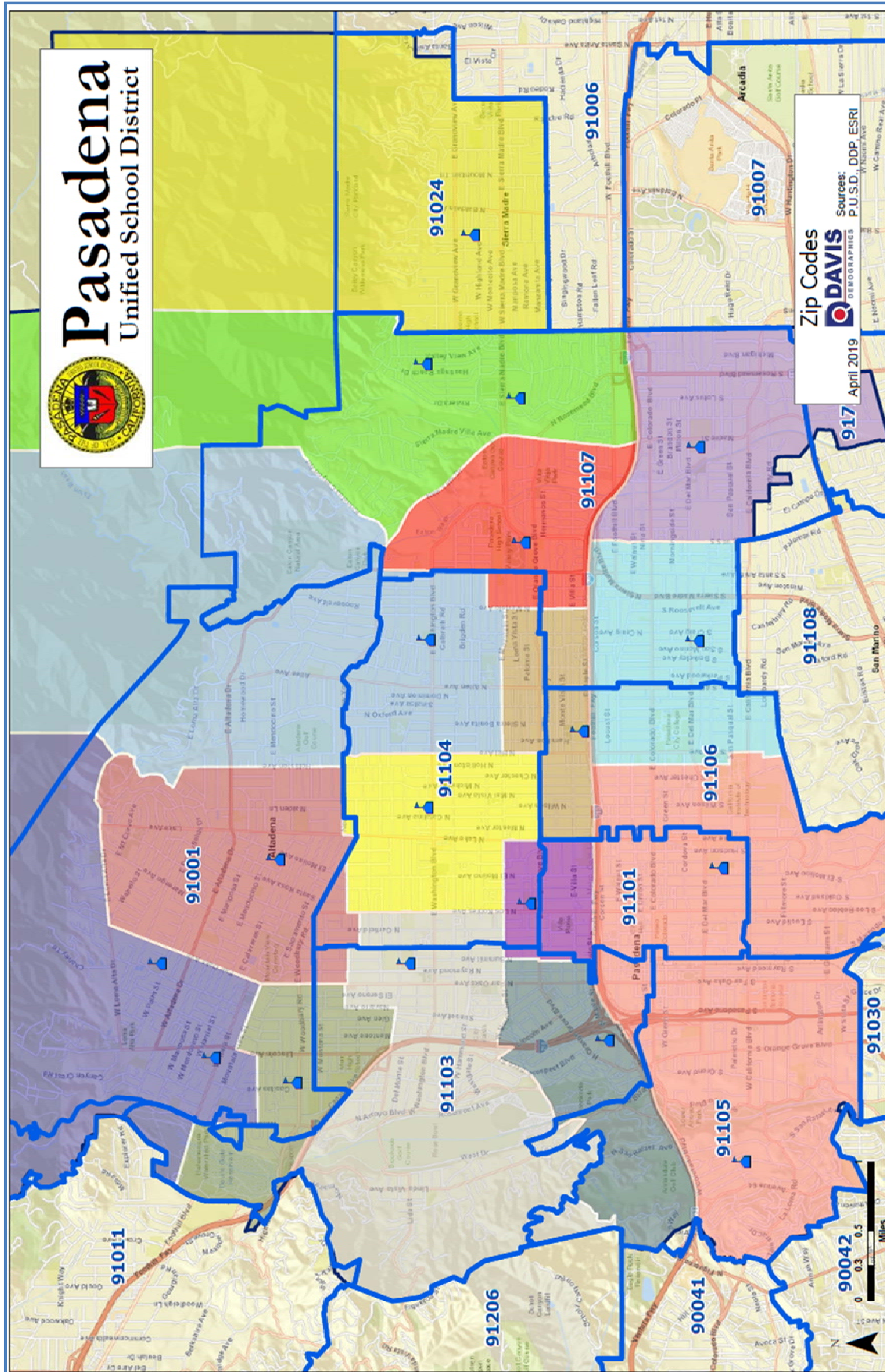

2) Student Mobility Factors

Student mobility factors further refine the seven year student population forecasts. Mobility refers to the increase/decrease in the migration of students within the District boundary (move-in/move-out of students from existing housing). Mobility, similar to a cohort, is applied as a percentage of increase/decrease to each grade for every year of the forecasts. A net student loss is represented by a factor less than 1.000 and a net gain or no change by a factor greater than 1.000 (see Table 4).

Having historical student data categorized by Study area is extremely helpful in calculating accurate Student Mobility Factors. DDP was able to utilize the last four year’s (school years 2015/16, 2016/17, 2017/18, and 2018/19) student data. The 2015/16 student data was compared to 2016/17, 2016/17 to 2017/18, and 2017/18 to this year’s student data at the Study area level. Grades 1-12 Mobility were all calculated to correspond with the elementary school attendance areas.

Example:

$$\begin{aligned}
 & 92 \text{ Altadena kindergarten students in fall 18/19} \\
 & \times \text{ 101\% (Altadena 1st grade mobility)} \\
 & = \text{ 92.9 1st grade students in fall 19/20}
 \end{aligned}$$

Attendance Area Altadena ES		Projection Date 10/4/2018				
	ACTUAL	PROJECTED RESIDENT STUDENTS				
	2018	2019	2020	2021	2022	2023
K	92	99.8	90.9	90.1	82.7	92.0
1	69	92.9	100.8	91.8	91.0	83.5
2	84	67.6	91.1	98.8	90.0	89.2
3	103	83.2	66.9	90.2	97.8	89.1
4	79	97.8	79.0	63.6	85.6	92.9
5	96	76.6	94.9	76.6	61.7	83.1
		101%	98%	99%	95%	97%

Altadena ES	K → G1	G1 → G2	G2 → G3	G3 → G4	G4 → G5
	101%	98%	99%	95%	97%

Pasadena Unified School District												
Mobility by Elementary Attendance Area 2015/16 - 2018/19												
	K → G1	G1 → G2	G2 → G3	G3 → G4	G4 → G5	G5 → G6	G6 → G7	G7 → G8	G8 → G9	G9 → G10	G10 → G11	G11 → G12
Altadena ES	101%	98%	99%	95%	97%	93%	93%	95%	104%	104%	96%	99%
Don Benito Fundamental	97%	97%	95%	103%	95%	78%	96%	105%	91%	92%	97%	109%
Franklin ES	95%	90%	99%	100%	100%	90%	102%	95%	110%	97%	95%	99%
Hamilton ES	100%	97%	102%	97%	100%	90%	99%	99%	98%	104%	91%	102%
Jackson ES	96%	100%	95%	100%	96%	87%	99%	92%	109%	96%	104%	94%
Jefferson ES	97%	96%	93%	103%	90%	95%	100%	96%	107%	96%	95%	102%
Longfellow ES	105%	91%	103%	96%	102%	93%	102%	96%	99%	97%	95%	95%
Madison ES	98%	94%	93%	94%	93%	93%	94%	99%	94%	98%	93%	93%
McKinley ES	88%	97%	96%	98%	99%	94%	95%	98%	87%	94%	104%	90%
Norma Coombs Alternative	104%	99%	102%	98%	99%	90%	97%	88%	100%	98%	92%	94%
Roosevelt ES	97%	96%	89%	95%	101%	79%	105%	91%	98%	99%	105%	96%
Sierra Madre Lower	102%	100%	103%	105%	96%	104%	100%	96%	59%	102%	95%	104%
Washington ES	96%	96%	97%	94%	94%	93%	98%	98%	94%	98%	101%	97%
Webster ES	99%	94%	96%	100%	95%	93%	96%	99%	104%	103%	92%	94%
Willard ES	100%	100%	105%	103%	93%	95%	99%	103%	99%	98%	92%	98%
District Wide Average	98%	96%	98%	99%	97%	91%	98%	97%	97%	98%	96%	98%

Table 4 – Mobility Factor

**District Wide Resident Student Mobility\* 2010/11 - 2018/19**

	2010/11	2011/12	2012/13	2013/14	2014/15	2015/16	2016/17	2017/18	2018/19	
G1	1.024	1.018	0.998	0.997	1.001	1.009	0.995	0.986	0.976	
G2	0.925	0.926	0.931	0.924	0.933	0.937	0.951	0.959	0.961	
G3	0.978	0.968	0.958	0.945	0.945	0.958	0.966	0.978	0.976	
G4	0.976	0.967	0.956	0.942	0.946	0.962	0.978	0.987	0.977	
G5	0.966	0.959	0.945	0.949	0.955	0.977	0.977	0.976	0.962	
G6	0.943	0.931	0.920	0.908	0.912	0.921	0.932	0.936	0.922	
G7	0.957	0.959	0.966	0.971	0.973	0.977	0.984	0.994	0.980	
G8	0.973	0.978	0.976	0.978	0.972	0.971	0.976	0.977	0.966	
G9	0.964	0.974	0.962	0.953	0.936	0.939	0.957	0.963	0.959	
G10	0.972	0.977	0.981	0.965	0.957	0.965	0.982	0.995	0.987	
G11	0.915	0.919	0.919	0.925	0.937	0.943	0.961	0.972	0.963	
G12	0.904	0.914	0.920	0.936	0.961	0.950	0.967	0.972	0.970	

\* Excludes Out of District, SDC and CIS students

This analysis is not the average Mobility for each year. These numbers are the overall mobility for each grade regardless of where the students reside. Each grade mobility is based upon the previous three (3) years of student data.

**APPLYING THE VARIABLES TO GENERATE THE FORECAST**

The following paragraphs summarize how DDP uses the factors to determine the student population forecasts. Remember that these forecasts are based on residence.

Pasadena Unified School District has been divided into 1,025 study areas. Every study area is coded with the school code of the elementary, middle and high schools attendance area it falls within. The residential forecasts are calculated at the study area level. This means that DDP conducts 1,025 individual forecasts that are based upon the number of students residing in each study area.

The first step in calculating the forecasts is to tally the number of students that live in each study area by each grade (Kindergarten through 12<sup>th</sup> grade). The current student base (school year 2018/19) is then passed onto the next year's grade (2018/19's K become 2019/20's 1<sup>st</sup> graders, 2018/19's 1<sup>st</sup> graders become 2019/20's 2<sup>nd</sup> graders, and so on). After the natural progression of students through the grades is applied, then Birth Factors are multiplied to the current kindergarten class to generate a base for the following year's kindergarten class.

Next, a Mobility Factor is applied to all grades. Again, these factors take into account the natural in/out migration of students throughout the District. The mobility factor is applied to each student in every grade (K-12). A unique mobility factor is applied to each elementary school attendance area determined by the mobility factor study.

To finish generating the forecasts by residence, the same process is conducted for each of the 1,025 study areas. Once the forecasts have been run at the study area level, then it is simple addition to determine forecasts for each of the District's attendance areas or for a district-wide summary. For example, the residential forecasts for the Pasadena High School attendance area is simply the summary of all of the study areas that make up this specific attendance area (see section Four for the forecasts of each elementary, middle and high school attendance areas).

The District Summary for the forecasts (section Three) is a total summary of all 1,025 study areas. The forecasts excludes all of the students that attend a District school but live completely outside of the District's boundaries, students unable to be geocoded, special education students and independent study students. These students are factored back into the forecasts by calculating their current overall percentage of student population, applying the percentage to future years and adding it to the resident forecasts (please see the Attendance Matrices in section Two for a breakdown of the out-of-district, special education and unmatched students by school). DDP adds the current total out-of-district and unmatched students to each year of the forecasts because there is no way to accurately forecast these students in the future.

Current and historical students, geographic data and non-geographic data are used to calculate the factors used in the student population forecasts by residence. These factors are applied using SchoolSite and forecasts are calculated for each study area for each grade.

Forecast by Residence Flowchart

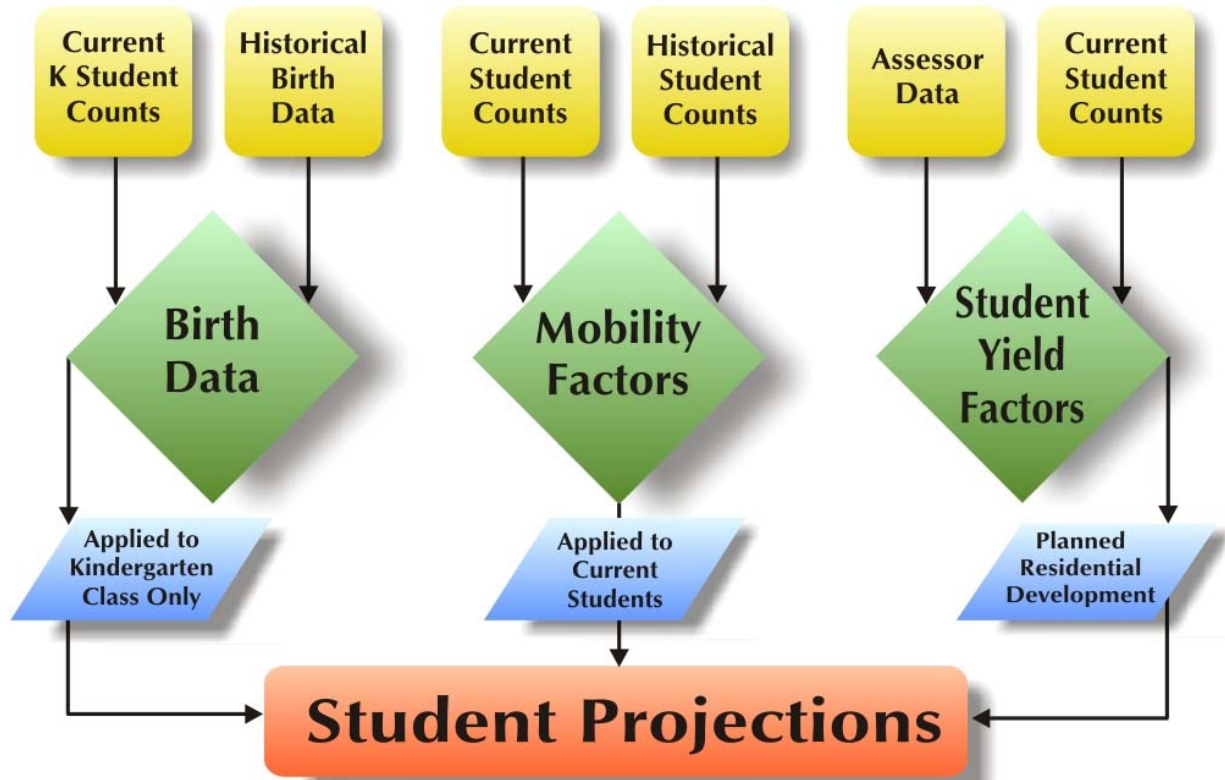

---

## **SECTION TWO – ATTENDANCE MATRICES**

Three Attendance Matrices have been included to provide a better understanding of where students reside and where they attend school. **Remember, DDP projections are based upon where the students reside, not the student's school of enrollment. This method allows DDP to provide the most accurate forecast of where shifts in student population may occur and where changes to future facilities (if necessary) should be located.** Therefore, since the projections are based upon where the students reside, the figures we use as a base for each school's resident projection may be slightly higher or lower than the actual reported enrollment for each school. The best way to plan for future facilities is to know where the next group of students will be coming from, not necessarily which school they are currently attending

Attendance matrices act as a check and balance for student accounting and illustrates where the students reside (in what School of Residence) based upon their geocoded address and which school they attend (School of Attendance) based upon District provided student data. It is essential to show how the students used in the projections match up to the District's records of enrollment for each school. Furthermore, intra-district transferring patterns can be determined by comparing School of Residence data to the School of Attendance data.

### **READING THE MATRIX**

Starting with the K-5 Elementary School Attendance Matrix, let's begin with Altadena as an example. Following down the first column with the Altadena heading, there are 152 K-5 grade students attending Altadena and reside in the Altadena attendance area. Continuing downward, 2 students attend Altadena that resides in the Cleveland attendance area. Next it shows that 0 students attend Altadena and reside in the Don Benito attendance area, and so on.

The row "Out of District" refers to students living completely outside of the Pasadena Unified School District boundary, but attending the District's schools. There are 10 Out of District students attending Altadena. Special Education refers to special education students attending the District's schools. There are 5 Special Education students attending Altadena. The "Total Attendance" is the total number of students attending a school regardless of where they reside, and reflects the District's enrollment counts for each school. There are 227 students attending Altadena.

The next step is to read across the matrix, beginning with the Altadena attendance area row. We know 152 represents the total number of K-5 grade students residing and attending Altadena. The next column, Cleveland refers to the number of K-5 grade students residing in the Altadena attendance area, but attending Cleveland. There is 1 students residing in the Altadena attendance area but attending Cleveland.

The "Residing Totals" column to the far right of the matrix is the total number of students living in that particular attendance area. There are 523 K-5 students residing in the Altadena attendance area.



Elementary School Attendance Matrix of Pasadena USD Students <sup>1</sup>																							
		Elementary School of Attendance																	District Wide		Resident PUSD Student Statistics		
School of Residence	Elementary School Attendance Areas	Total # of PUSD Students Residing in Each ES Attendance Area	Altadena ES	Cleveland ES	Don Benito ES	Franklin ES	Hamilton ES	Jackson ES	Jefferson ES	Longfellow ES	Madison ES	Mckinley ES	Norma Coombs	Roosevelt ES	Sierra Madre ES	Washington ES	Webster ES	Willard ES	Fields ES	San Rafael ES	Total # of PUSD Students Residing in Each ES Attendance Area	# of PUSD Students Attending School of Residence	# of PUSD Students Attending School of Residence
		Altadena ES	523	152	1	41	8	14	64	9	44	8	19	17	1	23	36	12	23	23	28	523	152
	Cleveland ES	169	2	36	15	1	13	15	7	11	3	15	7	5	4	18	3	3	5	6	169	36	21%
	Don Benito ES	186	0	0	101	0	1	1	2	0	0	1	6	0	24	0	9	2	38	1	186	101	54%
	Franklin ES	373	14	3	22	107	11	62	8	5	5	17	33	1	9	8	8	20	10	30	373	107	29%
	Hamilton ES	459	0	0	16	0	317	9	19	1	2	3	18	0	10	1	7	14	24	18	459	317	69%
	Jackson ES	464	5	4	24	24	7	258	6	16	6	12	23	8	3	30	3	6	11	18	464	258	56%
	Jefferson ES	380	0	0	26	0	30	4	170	20	9	26	26	6	10	0	16	8	16	13	380	170	45%
	Longfellow ES	476	7	5	34	0	27	35	14	193	11	17	21	0	14	6	24	11	20	37	476	193	41%
	Madison ES	725	3	1	21	3	17	20	42	33	305	100	34	33	4	31	18	25	7	28	725	305	42%
	Mckinley ES	612	9	0	27	1	74	15	17	7	2	254	10	3	20	2	2	18	40	111	612	254	42%
	Norma Coombs	211	2	0	41	0	12	5	1	1	0	5	53	0	21	0	4	14	40	12	211	53	25%
	Roosevelt ES	291	1	11	5	3	8	16	12	9	9	16	11	124	6	16	7	10	7	20	291	124	43%
	Sierra Madre ES	509	0	0	9	0	0	0	0	0	0	1	1	0	453	2	0	3	37	3	509	453	89%
	Washington ES	751	11	35	24	3	7	55	32	55	17	37	35	34	8	324	10	14	11	39	751	324	43%
	Webster ES	444	3	0	71	0	16	19	5	9	1	4	17	0	43	3	189	10	33	21	444	189	43%
	Willard ES	454	1	0	35	0	12	2	1	2	2	5	4	0	9	0	6	347	26	2	454	347	76%
	Out Of District	453	10	0	17	3	8	52	13	7	7	22	24	11	11	12	5	59	141	51	453		
	Transitional K	160	2	0	0	19	0	1	23	33	17	22	17	0	2	0	0	24	0	0	160		
	Special Education	195	5	0	25	3	27	0	0	0	0	1	25	52	17	0	20	20	0	0	195		
	Unmatched	9	0	1	0	0	1	1	0	0	0	0	0	0	0	1	1	2	0	2	9		
	<b>Total Enrollment</b>	<b>7,844</b>	<b>227</b>	<b>97</b>	<b>554</b>	<b>175</b>	<b>602</b>	<b>634</b>	<b>381</b>	<b>446</b>	<b>404</b>	<b>577</b>	<b>382</b>	<b>278</b>	<b>691</b>	<b>490</b>	<b>344</b>	<b>633</b>	<b>489</b>	<b>440</b>	<b>7,844</b>		
	# Of Transfers In <sup>2</sup>	3,170	68	60	428	46	257	374	188	220	82	300	287	102	219	165	134	240					
	% Of Transfers In	40%	30%	62%	77%	26%	43%	59%	49%	49%	20%	52%	75%	37%	32%	34%	39%	38%					

1 Matrix includes only students attending a PUSD school  
 2 Transfers In Excludes Transitional K, Special Education and Unmatched

Middle School Attendance Matrix of Pasadena USD Students <sup>1</sup>											
School of Residence	Middle School Attendance Areas	Middle School of Attendance					District Wide	Resident PUSD Student Statistics			
		Blair HS	Eliot MS	Mckinley MS	Sierra Madre MS	Washington MS	Wilson MS	Marshall	Total # of PUSD Students Residing in Each MS Attendance Area	# of PUSD Students Attending School of Residence	# of PUSD Students Attending School of Residence
	Blair HS	44	3	38	7	3	4	10	109	44	40%
	Eliot MS	113	332	92	95	50	53	374	1,109	332	30%
	Mckinley MS	14	7	80	6	2	2	13	124	80	65%
	Sierra Madre MS	0	0	2	261	0	0	2	265	261	98%
	Washington MS	171	103	128	33	371	95	268	1,169	371	32%
	Wilson MS	54	8	29	81	3	250	123	548	250	46%
	Out Of District	43	10	15	37	5	27	25	162		
	Special Education <sup>3</sup>	10	37	11	34	15	27	29	163		
	Unmatched	0	1	1	0	1	0	0	3		
	<b>Total Enrollment</b>	<b>449</b>	<b>501</b>	<b>396</b>	<b>554</b>	<b>450</b>	<b>458</b>	<b>844</b>	<b>3,652</b>		
	# Of Transfers In <sup>2</sup>	395	131	304	259	63	181				
	% Of Transfers In	88%	26%	77%	47%	14%	40%				

1 Matrix includes only students attending a PUSD school  
 2 Transfers In Excludes Special Education and Unmatched  
 3 Does not include 14 students at Focus Point Academy

High School Attendance Matrix of Pasadena USD Students <sup>1</sup>									
School of Residence	High School Attendance Areas	High School of Attendance			District Wide		Resident PUSD Student Statistics		
		Blair HS	Muir HS	Pasadena HS	Marshall	Rose City HS	Total # of PUSD Students Residing in Each HS Attendance Area	# of PUSD Students Attending School of Residence	# of PUSD Students Attending School of Residence
	Blair HS	77	13	73	55	9	227	77	34%
	Muir HS	291	746	586	507	95	2,225	746	34%
	Pasadena HS	97	17	948	498	27	1,587	948	60%
	Out Of District	35	14	56	20	10	135		
	Special Education <sup>3</sup>	22	66	60	59	0	207		
	Unmatched	0	2	1	2	0	5		
	<b>Total Enrollment</b>	<b>522</b>	<b>858</b>	<b>1,724</b>	<b>1,141</b>	<b>141</b>	<b>4,386</b>		
	# Of Transfers In <sup>2</sup>	423	44	715					
	% Of Transfers In	81%	5%	41%					

1 Matrix includes only students attending a PUSD school  
 2 Transfers In Excludes Special Education and Unmatched  
 3 Does not include 37 students at Focus Point Academy

Marshall Preference Area Matrix <sup>1</sup>														
School of Residence	Attendance Areas	Grades 6-8 Attendance						Grades 9-12 Attendance				IS	Resident PUSD Students	
		Marshall	Blair IB	Elliot MS	McKinley MS	Sierra Madre MS	Washington MS	Wilson MS	Marshall	Blair IB	Pasadena HS	Rose City HS	Ind. Study	Total # of PUSD Students Residing in Preference Area
	<b>Marshall Preference Area</b>	121	12	16	2	18	3	7	158	10	83	2	12	444
	<b>Special Education</b>	4	2	1	0	1	0	2	3	1	2	0	0	16
	<b>Total Enrollment Preference Area</b>	125	14	17	2	19	3	9	161	11	85	2	12	460

<sup>1</sup> Matrix includes only students Residing in Marshall Preference Area

Field ES Preference Area Matrix <sup>1</sup>													
School of Residence	Attendance Areas	Grades TK-5 Attendance										Resident PUSD Students	
		Field ES	Don Benito	Hamilton ES	Jackson ES	Jefferson ES	McKinley ES	Norma Coombs	San Rafael ES	Sierra Madre ES	Webster ES	Willard ES	Total # of PUSD Students Residing in Preference Area
	<b>Field ES Preference Area</b>	45	77	5	1	3	4	22	4	24	7	10	202
	<b>Total Enrollment Preference Area</b>	45	77	5	1	3	4	22	4	24	7	10	202

<sup>1</sup> Matrix includes only students residing in the Field ES Preference Area

San Rafael ES Preference Area Matrix <sup>1</sup>									
School of Residence	Attendance Areas	Grades TK-5 Attendance						Resident PUSD Students	
		San Rafael ES	Field ES	Franklin ES	Hamilton ES	McKinley ES	Sierra Madre ES	Willard ES	Total # of PUSD Students Residing in Preference Area
	<b>San Rafael ES Preference Area</b>	73	2	1	6	9	3	3	97
	<b>Total Enrollment Preference Area</b>	73	2	1	6	9	3	3	97

<sup>1</sup> Matrix includes only students residing in the San Rafael ES Preference Area

***SECTION THREE – DISTRICT WIDE STUDENT POPULATION PROJECTION***

The student population is projected out seven years for each of the study areas, attendance areas and for the entire Pasadena Unified School District. The District Wide Summary enables the District to see a broad overview of future population shifts and what impact these shifts may have on existing and future facilities. Each attendance area is summarized to give a more local view of population changes and identify variances in the district. The study area listings enable the District to monitor student population growth or decline in neighborhood areas within the District.

Together, these forecast summaries; present the means for identifying the timing of future population shifts and overall facility adjustments needed to accommodate these shifts. At any time, study areas and their projected resident students can be shifted between schools to assist in balancing enrollment, school consolidation among various other analyses.

DISTRICT-WIDE SUMMARY																
Projection Date 10/04/2018																
	Historic							Actual 2018/2019	Projected							
	2011/2012	2012/2013	2013/2014	2014/2015	2015/2016	2016/2017	2017/2018		2019/2020	2020/2021	2021/2022	2022/2023	2023/2024	2024/2025	2025/2026	
TK	0	85	103	158	146	213	210	153	153	149	150	133	153	153	153	
K	1,560	1,364	1,387	1,239	1,324	1,251	1,212	1,122	1,124	1,094	1,102	975	1,122	1,122	1,122	
1	1,512	1,517	1,386	1,399	1,240	1,291	1,230	1,175	1,097	1,098	1,068	1,076	954	1,097	1,097	
2	1,399	1,397	1,396	1,308	1,328	1,190	1,252	1,173	1,130	1,057	1,057	1,029	1,037	920	1,057	
3	1,394	1,303	1,333	1,315	1,280	1,301	1,159	1,221	1,147	1,106	1,035	1,035	1,008	1,016	902	
4	1,317	1,306	1,227	1,274	1,300	1,269	1,277	1,108	1,199	1,126	1,086	1,017	1,016	991	998	
5	1,344	1,229	1,264	1,177	1,279	1,256	1,217	1,228	1,067	1,153	1,085	1,047	980	980	956	
6	1,229	1,240	1,099	1,155	1,126	1,186	1,163	1,111	1,133	983	1,065	1,002	967	909	905	
7	1,265	1,201	1,207	1,057	1,150	1,120	1,175	1,109	1,091	1,110	964	1,043	983	948	890	
8	1,288	1,230	1,165	1,169	1,029	1,133	1,090	1,104	1,075	1,055	1,075	934	1,012	952	921	
9	1,243	1,203	1,147	1,095	1,105	1,019	1,084	1,015	1,061	1,031	1,012	1,032	894	970	909	
10	1,277	1,188	1,143	1,102	1,079	1,107	1,016	1,043	1,002	1,048	1,017	998	1,018	881	958	
11	1,184	1,185	1,090	1,095	1,052	1,048	1,097	937	1,009	967	1,013	981	964	983	852	
12	1,147	1,112	1,108	1,045	1,047	1,038	1,019	1,044	906	978	938	981	953	933	952	
Sub Total (Resident Students)	TK-5	8,526	8,201	8,096	7,870	7,897	7,771	7,557	7,180	6,916	6,782	6,583	6,312	6,270	6,278	6,284
	6-8	3,782	3,671	3,471	3,381	3,305	3,439	3,428	3,324	3,299	3,148	3,105	2,979	2,962	2,810	2,715
	9-12	4,851	4,688	4,488	4,337	4,283	4,212	4,216	4,039	3,979	4,024	3,980	3,992	3,828	3,768	3,671
	TK-12	17,159	16,560	16,055	15,588	15,485	15,422	15,201	14,543	14,193	13,953	13,668	13,282	13,060	12,855	12,670
Out of District Students	TK-5	216	272	286	359	407	406	434	460	460	460	460	460	460	460	460
	6-8	64	58	67	78	84	96	122	162	162	162	162	162	162	162	162
	9-12	86	84	89	95	80	94	113	135	135	135	135	135	135	135	135
	TK-12	366	414	442	532	571	596	669	757	757	757	757	757	757	757	757
Special Education Students	TK-5	275	289	252	270	271	290	240	195	196	197	198	199	200	201	202
	6-8	187	168	185	181	179	173	213	177	178	179	180	181	181	182	183
	9-12	234	239	246	246	260	278	245	244	245	246	248	249	250	251	253
	TK-12	696	696	683	697	710	741	698	616	619	622	625	628	632	635	638
Unmatched Students	TK-5	11	5	3	4	6	0	3	9	9	9	9	9	9	9	9
	6-8	1	2	1	0	1	0	0	4	4	4	4	4	4	4	4
	9-12	0	0	5	0	0	0	0	4	4	4	4	4	4	4	4
	TK-12	12	7	9	4	7	0	3	17	17	17	17	17	17	17	17
C.I.S.	9-12	268	239	247	220	234	216	200	230	227	229	227	227	218	215	209
Total Student Enrollment	TK-5	9,028	8,767	8,637	8,503	8,581	8,467	8,234	7,844	7,581	7,448	7,250	6,980	6,939	6,947	6,955
	6-8	4,034	3,899	3,724	3,640	3,569	3,708	3,763	3,667	3,643	3,493	3,450	3,325	3,309	3,158	3,065
	9-12	5,439	5,250	5,075	4,898	4,857	4,800	4,774	4,652	4,589	4,638	4,594	4,607	4,435	4,372	4,271
	K-12	18,501	17,916	17,436	17,041	17,007	16,975	16,771	16,163	15,813	15,579	15,294	14,912	14,684	14,478	14,291
Annual Change in Enrollment	TK-5	-261	-130	-134	78	-114	-233	-390	-263	-133	-198	-270	-41	9	8	
	6-8	-135	-175	-84	-71	139	55	-96	-24	-150	-42	-125	-16	-151	-93	
	9-12	-189	-175	-177	-41	-57	-26	-122	-63	49	-45	13	-172	-63	-101	
	TK-12	-585	-480	-395	-34	-32	-204	-608	-350	-234	-285	-382	-229	-206	-187	

Notes regarding District Summary are on Page 18

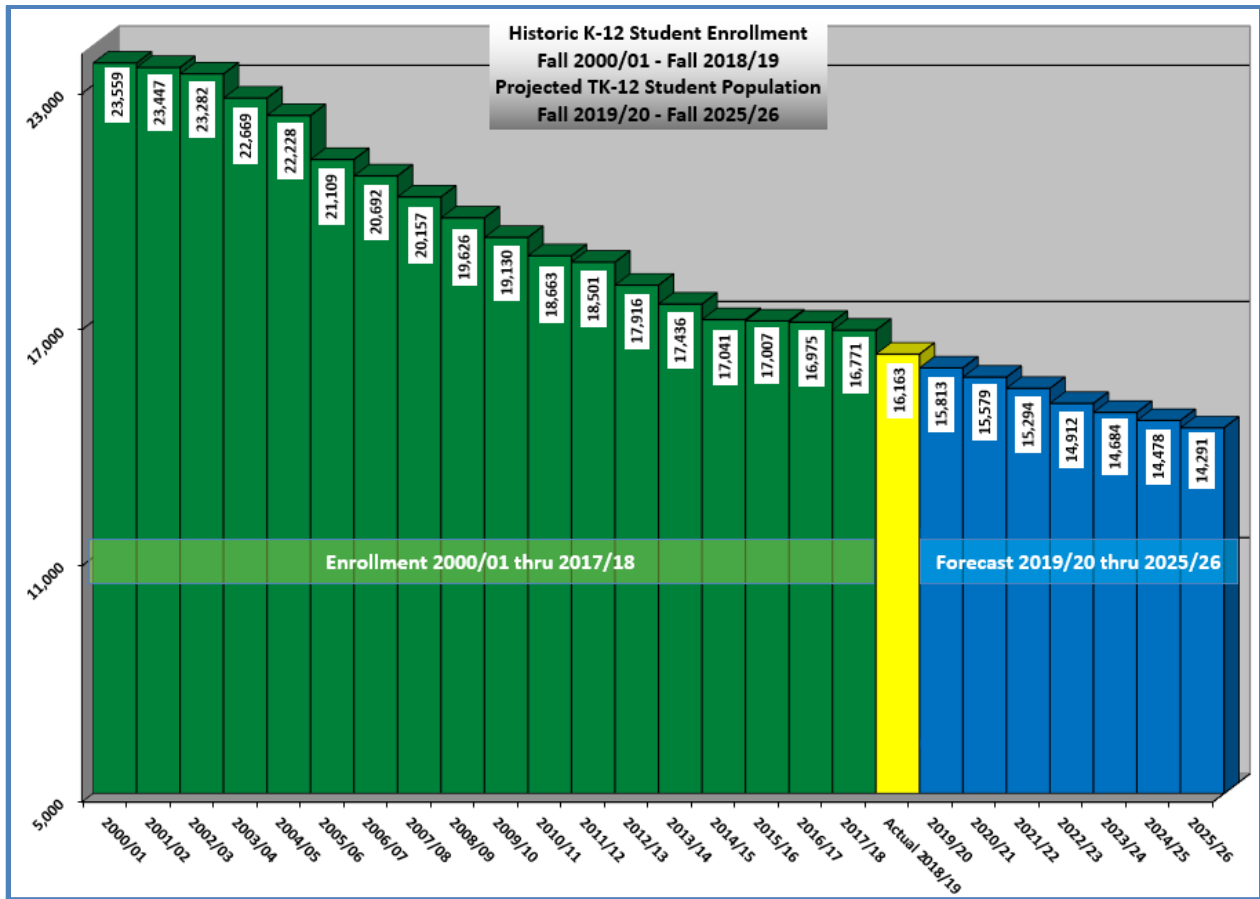

**District-Wide Summary Notes**

- Students attending the Focus Point, Burbank Special, PALS, Home/Hospital and Non-Public Schools are excluded from the District-Wide Summary.
- There are 160 TK students. 153 resident and 7 outside of the district boundaries.
- In 2018/19 there were approximately 616 special education students.
- There are 230 Independent Study students. 205 students attending CIS and 25 student attending Rose City HS.
- There are 816 pre-kindergarten students not included in the projections

SECTION FOUR – ATTENDANCE AREA PROJECTIONS BY RESIDENCE

Elementary School Attendance Areas

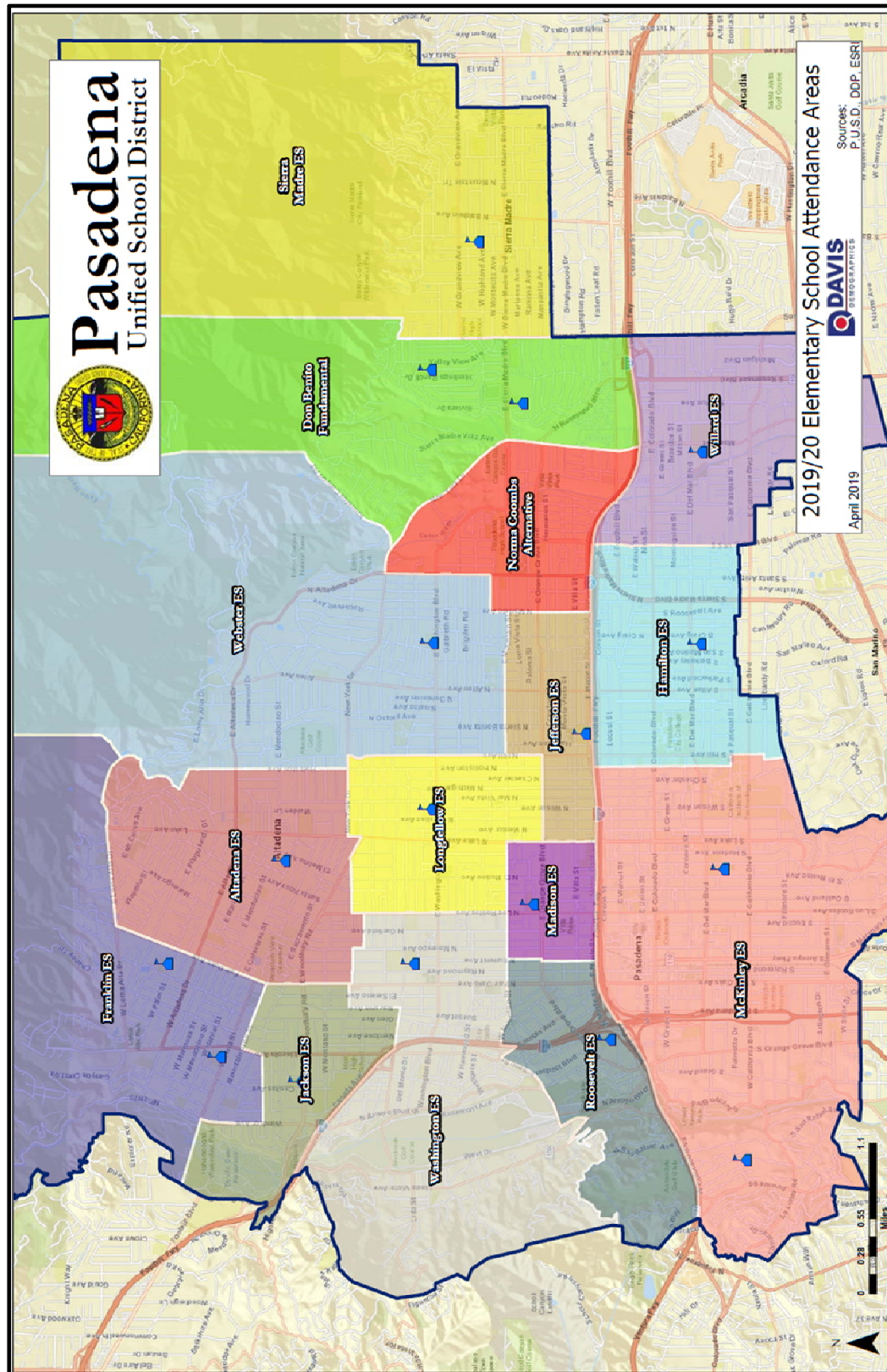

Elementary School Forecast by Residence

Attendance Area Altadena ES				Projection Date 10/3/2018							
	Historic			ACTUAL	Projected Resident Students						
	2015/16	2016/17	2017/18	2018/19	2019/20	2020/21	2021/22	2022/23	2023/24	2024/25	2025/26
TK	15	11	11	9	9	9	9	9	9	9	9
K	92	90	70	92	100	91	90	83	92	92	92
1	92	94	92	69	93	101	92	91	84	93	93
2	88	90	99	84	68	91	99	90	89	82	91
3	110	86	85	103	83	67	90	98	89	88	81
4	115	101	86	79	98	79	64	86	93	85	84
5	105	106	91	96	77	95	77	62	83	90	82
TK-5	617	578	534	532	527	533	520	518	539	539	532

Attendance Area Don Benito ES				Projection Date 10/3/2018							
	Historic			ACTUAL	Projected Resident Students						
	2015/16	2016/17	2017/18	2018/19	2019/20	2020/21	2021/22	2022/23	2023/24	2024/25	2025/26
TK	1	4	3	5	5	5	5	5	5	5	5
K	36	33	45	35	39	38	37	31	35	35	35
1	23	35	33	42	34	38	36	36	30	34	34
2	25	27	34	27	41	33	37	35	34	29	33
3	28	30	22	30	26	39	31	35	34	33	28
4	41	26	32	24	31	26	40	32	36	35	34
5	28	40	26	28	23	29	25	38	31	34	33
TK-5	182	195	195	191	198	208	211	212	205	205	201

Attendance Area Franklin ES				Projection Date 10/3/2018							
	Historic			ACTUAL	Projected Resident Students						
	2015/16	2016/17	2017/18	2018/19	2019/20	2020/21	2021/22	2022/23	2023/24	2024/25	2025/26
TK	6	16	16	4	4	4	4	4	4	4	4
K	89	67	68	50	55	50	50	47	50	50	50
1	63	83	66	63	48	53	48	47	44	48	48
2	81	52	74	65	57	43	47	43	42	40	43
3	82	78	56	70	64	56	42	47	43	42	39
4	66	89	72	55	70	64	56	42	47	43	42
5	82	67	91	70	55	70	64	56	42	47	43
TK-5	469	452	443	377	353	340	312	286	272	273	268

Attendance Area Hamilton ES				Projection Date 10/3/2018							
	Historic			ACTUAL	Projected Resident Students						
	2015/16	2016/17	2017/18	2018/19	2019/20	2020/21	2021/22	2022/23	2023/24	2024/25	2025/26
TK	4	15	12	14	14	14	14	14	14	14	14
K	88	79	75	84	90	88	86	74	84	84	84
1	77	88	70	84	84	90	88	86	74	84	84
2	73	72	83	74	82	82	88	85	84	72	82
3	68	78	75	80	76	83	83	89	87	85	73
4	60	73	73	68	78	73	81	81	87	84	83
5	64	64	72	69	68	78	73	81	81	87	84
TK-5	434	469	460	473	491	508	513	510	510	510	504

Does not include: Inter-district transfers, special education students and students unable to be address matched.



Elementary School Forecast by Residence

Attendance Area Jackson ES				Projection Date 10/3/2018							
	Historic			ACTUAL	Projected Resident Students						
	2015/16	2016/17	2017/18	2018/19	2019/20	2020/21	2021/22	2022/23	2023/24	2024/25	2025/26
TK	1	7	14	14	14	14	14	14	14	14	14
K	86	85	72	61	65	60	60	54	61	61	61
1	89	84	83	67	59	63	58	57	52	59	59
2	105	94	83	78	67	59	63	58	57	52	59
3	80	100	91	78	74	64	56	60	55	55	49
4	85	82	101	88	78	74	64	56	60	55	55
5	98	81	83	92	85	75	71	61	53	57	53
TK-5	544	533	527	478	442	408	385	360	352	352	349

Attendance Area Jefferson ES				Projection Date 10/3/2018							
	Historic			ACTUAL	Projected Resident Students						
	2015/16	2016/17	2017/18	2018/19	2019/20	2020/21	2021/22	2022/23	2023/24	2024/25	2025/26
TK	11	14	12	11	11	11	11	11	11	11	11
K	79	72	66	61	59	59	59	53	61	61	61
1	63	79	68	63	59	58	57	57	51	59	59
2	71	62	75	65	61	57	55	55	55	49	57
3	62	64	61	68	61	56	53	51	51	51	46
4	77	68	62	62	70	62	58	54	53	53	53
5	60	62	63	61	56	63	56	52	49	48	47
TK-5	423	421	407	391	376	366	349	334	331	332	334

Attendance Area Longfellow ES				Projection Date 10/3/2018							
	Historic			ACTUAL	Projected Resident Students						
	2015/16	2016/17	2017/18	2018/19	2019/20	2020/21	2021/22	2022/23	2023/24	2024/25	2025/26
TK	10	21	16	15	15	15	15	15	15	15	15
K	84	76	91	71	68	64	67	59	71	71	71
1	83	85	84	94	75	71	67	70	61	75	75
2	83	78	74	76	86	68	65	61	64	56	68
3	100	82	86	74	78	88	70	67	63	66	58
4	73	88	88	80	71	75	85	67	64	60	63
5	77	76	97	81	82	73	77	86	68	65	61
TK-5	510	506	536	491	474	453	444	424	406	407	410

Attendance Area Madison ES				Projection Date 10/3/2018							
	Historic			ACTUAL	Projected Resident Students						
	2015/16	2016/17	2017/18	2018/19	2019/20	2020/21	2021/22	2022/23	2023/24	2024/25	2025/26
TK	26	32	19	18	18	18	18	18	18	18	18
K	141	132	130	116	112	108	108	94	116	116	116
1	152	142	120	132	114	109	105	106	92	114	114
2	145	144	131	115	124	107	103	99	100	86	107
3	147	140	131	119	107	115	99	96	92	93	80
4	138	141	128	123	112	101	109	93	90	87	87
5	127	142	118	120	114	104	94	101	87	84	81
TK-5	876	873	777	743	701	662	636	607	594	597	603

Does not include: Inter-district transfers, special education students and students unable to be address matched.

Elementary School Forecast by Residence

Attendance Area McKinley ES				Projection Date 10/3/2018							
	Historic			ACTUAL	Projected Resident Students						
	2015/16	2016/17	2017/18	2018/19	2019/20	2020/21	2021/22	2022/23	2023/24	2024/25	2025/26
TK	20	28	42	19	19	19	19	19	19	19	19
K	123	125	119	130	136	134	137	113	130	130	130
1	95	109	108	105	114	119	118	120	99	114	114
2	96	99	105	99	102	111	116	114	117	96	111
3	95	94	90	103	95	98	107	111	110	112	93
4	79	94	100	78	101	93	96	104	109	108	110
5	89	79	92	97	77	100	92	95	103	108	107
TK-5	597	628	656	631	644	674	684	677	687	687	683

Attendance Area Norma Coombs				Projection Date 10/3/2018							
	Historic			ACTUAL	Projected Resident Students						
	2015/16	2016/17	2017/18	2018/19	2019/20	2020/21	2021/22	2022/23	2023/24	2024/25	2025/26
TK	3	10	3	3	3	3	3	3	3	3	3
K	33	34	41	28	31	30	29	25	28	28	28
1	33	34	39	39	29	32	31	30	26	29	29
2	46	33	32	40	39	29	32	31	30	25	29
3	30	43	37	33	41	39	29	32	31	31	26
4	45	36	42	30	32	40	39	29	32	31	30
5	34	45	36	41	30	32	40	38	29	32	30
TK-5	224	235	230	214	204	205	202	188	178	178	175

Attendance Area Roosevelt ES				Projection Date 10/3/2018							
	Historic			ACTUAL	Projected Resident Students						
	2015/16	2016/17	2017/18	2018/19	2019/20	2020/21	2021/22	2022/23	2023/24	2024/25	2025/26
TK	2	7	4	5	5	5	5	5	5	5	5
K	47	55	50	43	42	42	42	35	43	43	43
1	69	48	55	45	42	41	40	41	34	42	42
2	56	66	44	55	43	40	39	39	39	33	40
3	57	48	55	45	49	38	36	35	35	35	29
4	58	51	47	54	43	47	37	34	33	33	33
5	59	56	53	49	55	43	47	37	34	34	33
TK-5	348	331	308	296	278	256	246	225	223	224	225

Attendance Area Sierra Madre ES				Projection Date 10/3/2018							
	Historic			ACTUAL	Projected Resident Students						
	2015/16	2016/17	2017/18	2018/19	2019/20	2020/21	2021/22	2022/23	2023/24	2024/25	2025/26
TK	6	2	7	8	8	8	8	8	8	8	8
K	75	79	83	95	70	83	88	92	95	95	95
1	79	76	80	85	97	71	85	90	94	97	97
2	79	75	79	82	85	97	71	85	90	94	97
3	81	80	79	82	85	88	100	74	87	92	97
4	90	83	90	80	86	89	92	105	77	92	97
5	99	85	83	85	77	83	85	88	101	74	88
TK-5	509	480	501	517	507	518	529	541	552	552	578

Does not include: Inter-district transfers, special education students and students unable to be address matched.

Elementary School Forecast by Residence

Attendance Area Washington ES				Projection Date 10/3/2018							
	Historic			ACTUAL	Projected Resident Students						
	2015/16	2016/17	2017/18	2018/19	2019/20	2020/21	2021/22	2022/23	2023/24	2024/25	2025/26
TK	13	16	19	11	11	11	11	11	11	11	11
K	137	137	123	134	131	128	129	109	134	134	134
1	152	130	139	148	129	125	123	124	105	129	129
2	164	142	132	160	142	124	120	118	119	101	124
3	148	159	133	158	155	138	120	117	114	115	98
4	161	143	137	154	149	146	130	113	110	107	109
5	143	159	124	166	145	140	137	122	106	103	101
TK-5	918	886	807	931	861	811	770	713	699	700	704

Attendance Area Webster ES				Projection Date 10/3/2018							
	Historic			ACTUAL	Projected Resident Students						
	2015/16	2016/17	2017/18	2018/19	2019/20	2020/21	2021/22	2022/23	2023/24	2024/25	2025/26
TK	6	6	10	8	8	8	8	8	8	8	8
K	96	73	68	58	58	54	55	49	58	58	58
1	71	94	76	65	57	57	53	55	49	57	57
2	103	63	89	74	61	54	54	50	52	46	54
3	90	97	56	92	71	59	52	52	48	50	44
4	100	87	94	61	92	71	59	52	52	48	50
5	90	90	83	94	58	87	68	56	49	49	46
TK-5	556	510	476	452	405	390	349	321	315	316	317

Attendance Area Willard ES				Projection Date 10/3/2018							
	Historic			ACTUAL	Projected Resident Students						
	2015/16	2016/17	2017/18	2018/19	2019/20	2020/21	2021/22	2022/23	2023/24	2024/25	2025/26
TK	9	12	12	9	9	9	9	9	9	9	9
K	82	77	78	64	69	67	66	59	64	64	64
1	73	78	84	74	64	69	67	66	59	64	64
2	77	68	87	79	74	64	69	67	66	59	64
3	72	85	73	86	83	78	67	72	70	69	62
4	63	77	88	72	89	85	80	69	74	72	71
5	83	61	72	79	67	82	80	74	64	69	67
TK-5	459	458	494	463	454	454	437	417	407	407	402

Does not include: Inter-district transfers, special education students and students unable to be address matched.

Middle School Attendance Areas

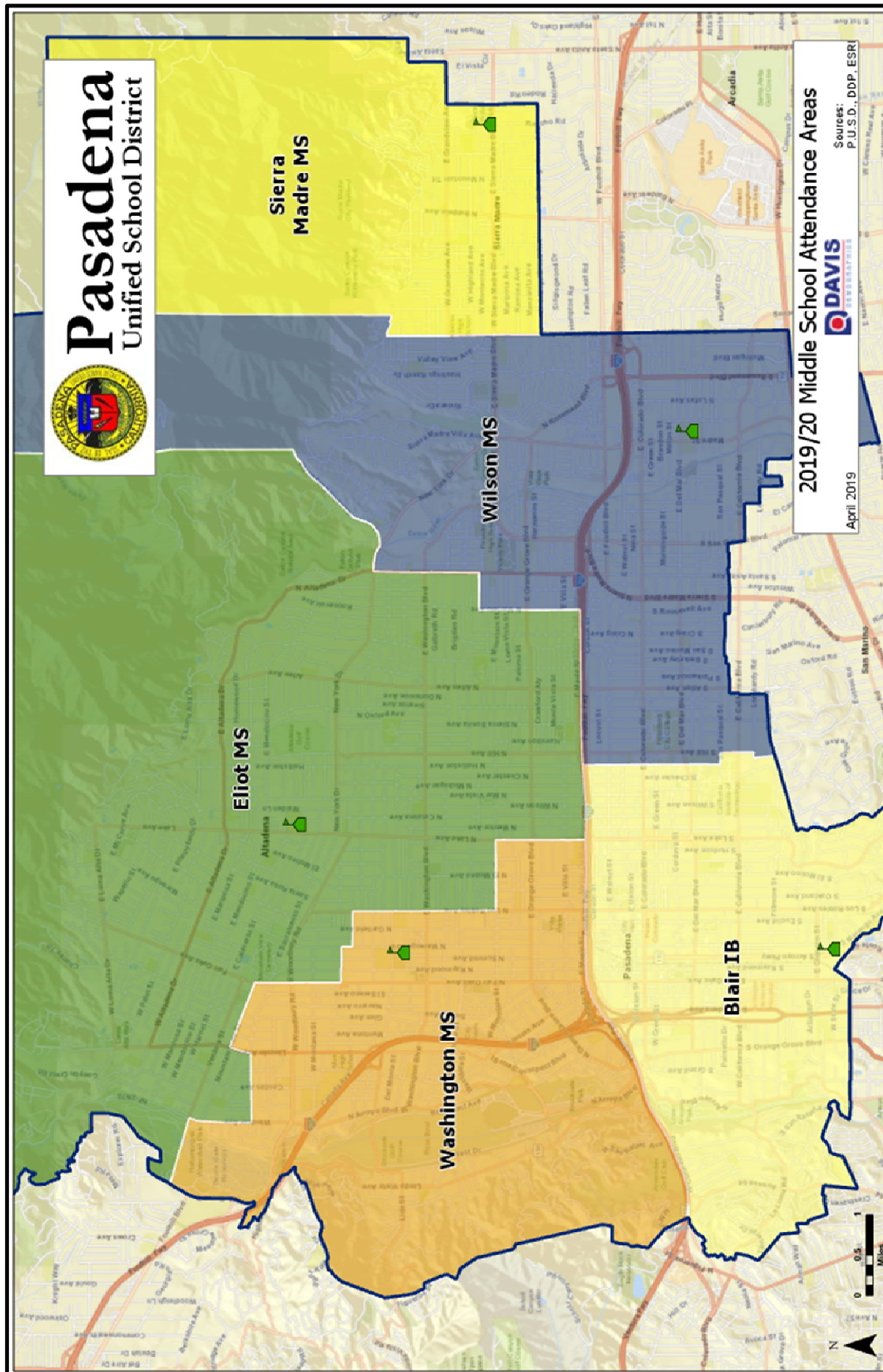

Middle School Forecast by Residence

Attendance Area Blair IB				Projection Date 10/3/2018							
	Historic			ACTUAL	Projected Resident Students						
	2015/16	2016/17	2017/18	2018/19	2019/20	2020/21	2021/22	2022/23	2023/24	2024/25	2025/26
K	123	125	119	130	136	134	137	113	130	130	130
1	95	109	108	105	114	119	118	120	99	114	114
2	96	99	105	99	102	111	116	114	117	96	111
3	95	94	90	103	95	98	107	111	110	112	93
4	79	94	100	78	101	93	96	104	109	108	110
5	89	79	92	97	77	100	92	95	103	108	107
6	77	93	72	78	91	73	94	87	89	97	102
7	88	76	88	67	74	87	69	89	82	85	92
8	72	85	72	88	66	73	85	68	87	81	83
K-5	577	600	614	612	625	655	665	658	668	668	664
6-8	237	254	232	233	231	232	248	244	259	263	277

Attendance Area Eliot MS				Projection Date 10/3/2018							
	Historic			ACTUAL	Projected Resident Students						
	2015/16	2016/17	2017/18	2018/19	2019/20	2020/21	2021/22	2022/23	2023/24	2024/25	2025/26
K	440	378	363	332	340	318	321	290	332	332	332
1	372	435	386	354	332	339	317	320	289	332	332
2	426	345	411	364	331	312	320	299	302	272	312
3	444	407	344	407	357	326	307	314	293	296	268
4	431	433	402	337	401	352	321	301	308	288	291
5	414	401	425	402	327	388	341	312	292	299	279
6	351	379	392	380	373	304	360	317	290	271	278
7	376	347	387	369	375	366	299	353	312	286	266
8	328	360	345	360	355	361	352	287	340	300	275
K-5	2,527	2,399	2,331	2,196	2,088	2,035	1,927	1,836	1,816	1,819	1,813
6-8	1,055	1,086	1,124	1,109	1,103	1,030	1,011	957	941	857	819

Attendance Area Sierra Madre MS				Projection Date 10/3/2018							
	Historic			ACTUAL	Projected Resident Students						
	2015/16	2016/17	2017/18	2018/19	2019/20	2020/21	2021/22	2022/23	2023/24	2024/25	2025/26
K	75	79	83	95	70	83	88	92	95	95	95
1	79	76	80	85	97	71	85	90	94	97	97
2	79	75	79	82	85	97	71	85	90	94	97
3	81	80	79	82	85	88	100	74	87	92	97
4	90	83	90	80	86	89	92	105	77	92	97
5	99	85	83	85	77	83	85	88	101	74	88
6	93	96	88	93	88	80	86	89	92	105	77
7	78	96	91	89	93	88	80	86	89	92	105
8	64	78	92	83	85	89	85	77	83	85	88
K-5	503	478	494	509	499	510	521	533	544	544	570
6-8	235	270	271	265	267	258	251	251	263	281	270

Does not include: Inter-district transfers, special education students and student unable to be address matched.

Middle School Forecast by Residence

Attendance Area Washington MS				Projection Date 10/3/2018							
	Historic			ACTUAL	Projected Resident Students						
	2015/16	2016/17	2017/18	2018/19	2019/20	2020/21	2021/22	2022/23	2023/24	2024/25	2025/26
K	447	446	408	354	350	337	339	292	354	354	354
1	488	436	430	392	343	338	327	328	282	343	343
2	506	471	421	408	376	329	325	314	315	271	329
3	462	484	439	400	385	355	310	307	296	297	256
4	491	447	450	419	381	367	338	296	292	282	283
5	468	481	411	427	398	362	349	321	280	277	268
6	398	426	417	384	385	358	326	314	289	253	250
7	429	395	421	396	376	376	350	319	307	282	247
8	395	434	374	389	383	362	362	336	307	295	272
K-5	2,862	2,765	2,559	2,400	2,233	2,089	1,988	1,856	1,820	1,825	1,832
6-8	1,222	1,255	1,212	1,169	1,143	1,095	1,038	968	903	830	769

Attendance Area Wilson MS				Projection Date 10/3/2018							
	Historic			ACTUAL	Projected Resident Students						
	2015/16	2016/17	2017/18	2018/19	2019/20	2020/21	2021/22	2022/23	2023/24	2024/25	2025/26
K	239	223	239	211	229	222	218	189	211	211	211
1	206	235	226	239	211	229	222	218	189	211	211
2	221	200	236	220	235	207	225	218	214	186	207
3	198	236	207	229	225	239	211	229	222	218	189
4	209	212	235	194	229	225	239	211	229	222	217
5	209	210	206	217	188	221	217	231	204	221	215
6	207	192	194	176	196	169	200	197	207	183	199
7	179	206	188	188	173	193	167	197	193	204	180
8	170	176	207	184	187	171	191	166	196	192	202
K-5	1,282	1,316	1,349	1,310	1,317	1,344	1,332	1,296	1,269	1,269	1,251
6-8	556	574	589	548	556	533	557	559	596	579	581

Does not include: Inter-district transfers, special education students and student unable to be address matched.

High School Attendance Areas

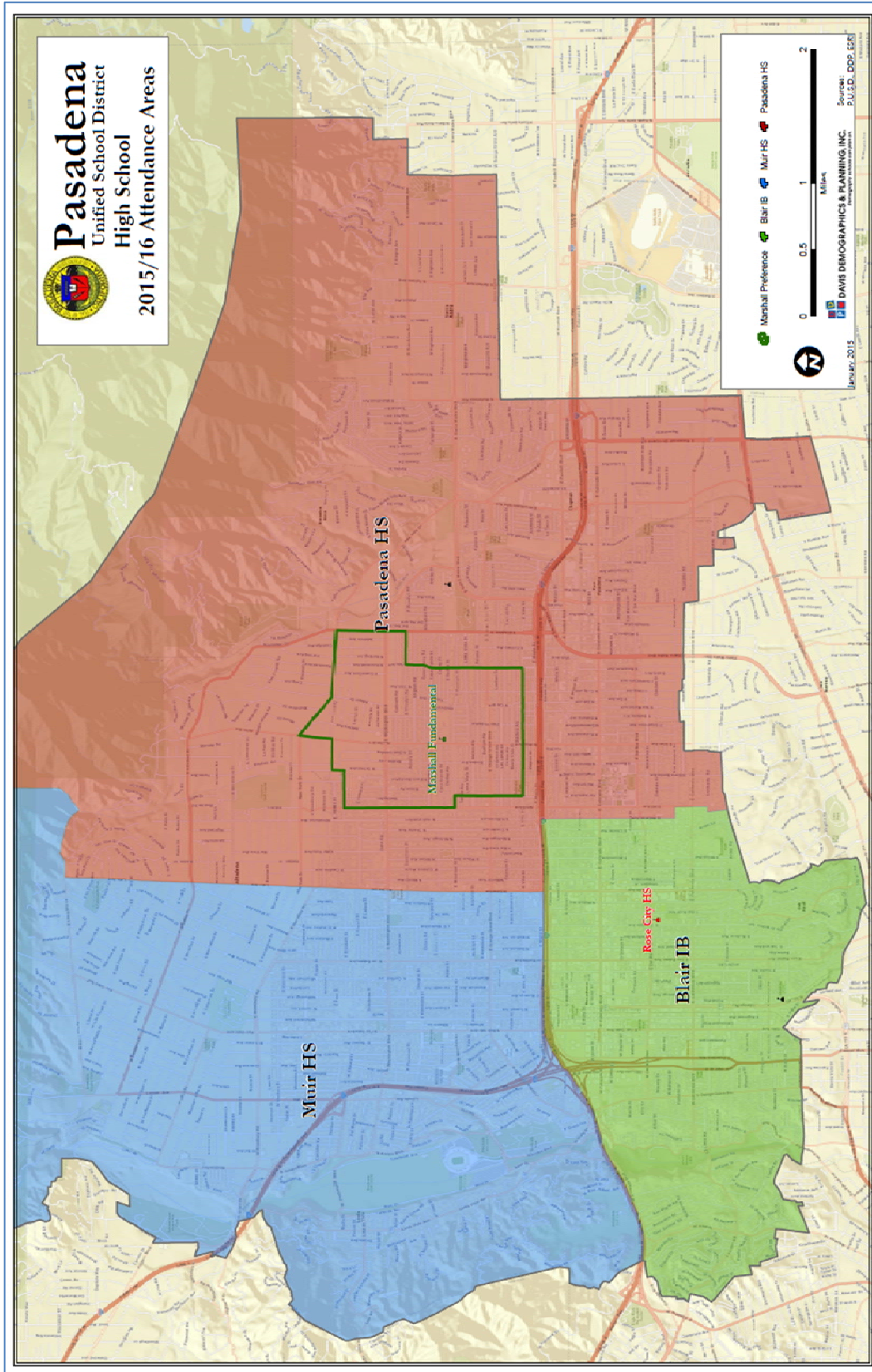

High School Forecast by Residence

Attendance Area Blair IB				Projection Date 10/3/2018								
	Historic			ACTUAL	Projected Resident Students							
	2015/16	2016/17	2017/18	2018/19	2019/20	2020/21	2021/22	2022/23	2023/24	2024/25	2025/26	
K	123	125	119	130	136	134	137	113	130	130	130	
1	95	109	108	105	114	119	118	120	99	114	114	
2	96	99	105	99	102	111	116	114	117	96	111	
3	95	94	90	103	95	98	107	111	110	112	93	
4	79	94	100	78	101	93	96	104	109	108	110	
5	89	79	92	97	77	100	92	95	103	108	107	
6	77	93	72	78	91	73	94	87	89	97	101	
7	88	76	88	67	74	87	69	89	82	85	92	
8	72	85	72	88	66	73	85	68	88	81	83	
9	50	59	80	59	77	57	63	74	59	76	70	
10	47	55	64	61	56	72	54	59	69	55	72	
11	42	57	58	56	63	58	75	56	62	72	58	
12	49	43	46	51	50	57	52	67	50	56	65	
K-5	577	600	614	612	625	655	665	658	668	668	664	
6-8	237	254	232	233	231	232	248	244	259	263	277	
9-12	188	214	248	227	246	244	244	257	240	259	264	

Attendance Area Muir HS				Projection Date 10/3/2018								
	Historic			ACTUAL	Projected Resident Students							
	2015/16	2016/17	2017/18	2018/19	2019/20	2020/21	2021/22	2022/23	2023/24	2024/25	2025/26	
K	676	631	596	533	539	511	513	451	533	533	533	
1	671	659	619	574	522	528	500	502	442	522	522	
2	700	645	634	581	546	498	503	477	479	421	498	
3	695	679	615	614	558	525	479	485	459	461	406	
4	699	672	642	586	588	535	503	459	464	439	441	
5	691	683	635	620	564	567	515	485	442	448	424	
6	576	627	617	578	562	510	515	467	440	402	407	
7	621	570	637	585	568	550	500	504	458	432	393	
8	561	607	545	593	563	545	528	480	484	439	415	
9	615	565	586	545	593	559	544	527	478	484	438	
10	589	617	550	567	536	584	551	534	518	469	476	
11	633	572	621	531	558	527	574	540	525	510	462	
12	595	620	559	582	510	537	507	553	520	504	490	
K-5	4,132	3,969	3,741	3,508	3,317	3,163	3,013	2,858	2,819	2,824	2,824	
6-8	1,758	1,804	1,799	1,756	1,693	1,605	1,543	1,450	1,382	1,273	1,214	
9-12	2,432	2,374	2,316	2,225	2,198	2,207	2,175	2,154	2,041	1,967	1,867	

Does not include: Inter-district transfers, special education students and student unable to be address matched



High School Forecast by Residence

Attendance Area Pasadena HS											Projection Date 10/3/2018	
	Historic			ACTUAL	Projected Resident Students							
	2015/16	2016/17	2017/18	2018/19	2019/20	2020/21	2021/22	2022/23	2023/24	2024/25	2025/26	
K	525	495	497	459	450	449	453	412	459	459	459	
1	474	523	503	496	460	451	450	453	413	460	460	
2	532	446	513	493	482	448	438	438	441	402	448	
3	490	528	454	504	494	483	449	439	439	443	404	
4	522	503	535	444	509	498	487	454	443	444	447	
5	499	494	490	511	425	486	477	467	435	424	426	
6	473	466	474	455	480	400	457	449	438	410	396	
7	441	474	450	457	449	473	395	450	443	432	405	
8	396	441	473	423	447	438	462	386	441	433	423	
9	440	395	418	411	392	414	405	431	357	411	400	
10	443	435	402	415	411	391	412	405	430	356	410	
11	377	419	418	350	387	383	364	385	377	401	332	
12	403	375	414	411	345	384	380	361	383	373	397	
K-5	3,042	2,989	2,992	2,907	2,820	2,814	2,754	2,663	2,630	2,632	2,643	
6-8	1,310	1,381	1,397	1,335	1,376	1,311	1,314	1,285	1,322	1,275	1,224	
9-12	1,663	1,624	1,652	1,587	1,535	1,573	1,561	1,582	1,547	1,541	1,539	

Does not include: Inter-district transfers, special education students and student unable to be address matched

**APPENDIX A – PUSD STUDENT DEMOGRAPHIC SUMMARY**

Breakdown of reported race and ethnicity gathered from PUSD student records for the 2013/14 to 2018/19 school years.

Reported Race												
	2013/14		2014/15		2015/16		2016/17		2017/18		2018/19	
American Indian or Alaskan Native	632	3.6%	573	3.3%	533	3.1%	510	3.0%	510	2.9%	446	2.7%
Armenian/Converts to White	169	1.0%	190	1.1%	165	1.0%	216	1.3%	226	1.3%	210	1.3%
Asian Indian	84	0.5%	98	0.6%	109	0.6%	106	0.6%	128	0.7%	115	0.7%
Black or African American	3,021	17.3%	2,839	16.6%	2,725	16.0%	2,678	15.8%	2,734	15.4%	2,442	15.0%
Cambodian	13	0.1%	13	0.1%	12	0.1%	11	0.1%	13	0.1%	14	0.1%
Chinese	391	2.2%	441	2.6%	484	2.8%	502	3.0%	548	3.1%	552	3.4%
Filipino	403	2.3%	394	2.3%	404	2.4%	421	2.5%	437	2.5%	405	2.5%
Guamanian	3	0.0%	5	0.0%	5	0.0%	4	0.0%	2	0.0%	3	0.0%
Hawaiian	13	0.1%	20	0.1%	23	0.1%	21	0.1%	20	0.1%	12	0.1%
Hmong	2	0.0%	2	0.0%	2	0.0%	0	0.0%	1	0.0%	0	0.0%
Japanese	113	0.6%	119	0.7%	113	0.7%	119	0.7%	130	0.7%	119	0.7%
Korean	212	1.2%	204	1.2%	186	1.1%	185	1.1%	212	1.2%	179	1.1%
Laotian	27	0.2%	25	0.1%	24	0.1%	20	0.1%	15	0.1%	11	0.1%
Other Asian	73	0.4%	88	0.5%	96	0.6%	101	0.6%	105	0.6%	98	0.6%
Other Pacific Islander	35	0.2%	40	0.2%	35	0.2%	34	0.2%	33	0.2%	33	0.2%
Refuse to state	595	3.4%	562	3.3%	467	2.7%	393	2.3%	418	2.3%	396	2.4%
Samoan	2	0.0%	2	0.0%	1	0.0%	1	0.0%	1	0.0%	1	0.0%
Tahitian	1	0.0%	1	0.0%	1	0.0%	1	0.0%	1	0.0%	0	0.0%
Vietnamese	62	0.4%	60	0.4%	62	0.4%	64	0.4%	60	0.3%	54	0.3%
White	11,600	66.5%	11,431	66.8%	11,560	68.0%	11,588	68.3%	12,203	68.5%	11,172	68.7%
No Data	0	0.0%	0	0.0%	0	0.0%	0	0.0%	8	0.0%	0	0.0%
<b>Total</b>	<b>17,451</b>		<b>17,107</b>		<b>17,007</b>		<b>16,975</b>		<b>17,805</b>		<b>16,262</b>	

Reported Ethnicity												
	2013/14		2014/15		2015/16		2016/17		2017/18		2018/19	
Hispanic or Latino	10,531	60.3%	10,333	60.4%	10,331	60.7%	10,281	60.6%	10,655	59.8%	9,776	60.1%
Not Hispanic or Latino	6,855	39.3%	6,690	39.1%	6,589	38.7%	6,604	38.9%	7,068	39.7%	6,419	39.5%
Refused to state	65	0.4%	84	0.5%	87	0.5%	90	0.5%	77	0.4%	67	0.4%
No Data	0	0.0%	0	0.0%	0	0.0%	0	0.0%	5	0.0%	0	0.0%
<b>Total</b>	<b>17,451</b>		<b>17,107</b>		<b>17,007</b>		<b>16,975</b>		<b>17,805</b>		<b>16,262</b>	

## Demographics – TK-12 Pasadena USD Students Only

		Reported Race and Ethnicity											
Race	Ethnicity	2013/14		2014/15		2015/16		2016/17		2017/18		2018/19	
American Indian or Alaskan Native	No not Hispanic or Latino	71	0.4%	71	0.4%	70	0.4%	73	0.4%	77	0.4%	60	0.4%
American Indian or Alaskan Native	Refuse to state	2	0.0%	3	0.0%	3	0.0%	3	0.0%	3	0.0%	1	0.0%
American Indian or Alaskan Native	Yes Hispanic or Latino	559	3.2%	499	2.9%	460	2.7%	434	2.6%	430	2.4%	385	2.4%
Armenian	Converts to White	160	0.9%	174	1.0%	146	0.9%	195	1.1%	198	1.1%	180	1.1%
Armenian	Converts to White	9	0.1%	16	0.1%	19	0.1%	21	0.1%	28	0.2%	30	0.2%
Asian Indian	No not Hispanic or Latino	77	0.4%	90	0.5%	94	0.6%	89	0.5%	113	0.6%	104	0.6%
Asian Indian	Refuse to state	0	0.0%	1	0.0%	1	0.0%	1	0.0%	1	0.0%	1	0.0%
Asian Indian	Yes Hispanic or Latino	7	0.0%	7	0.0%	14	0.1%	16	0.1%	14	0.1%	10	0.1%
Black or African American	No not Hispanic or Latino	2,639	15.1%	2,453	14.3%	2,315	13.6%	2,253	13.3%	2,305	12.9%	2,043	12.6%
Black or African American	Refuse to state	9	0.1%	7	0.0%	9	0.1%	11	0.1%	12	0.1%	11	0.1%
Black or African American	Yes Hispanic or Latino	373	2.1%	379	2.2%	400	2.4%	414	2.4%	417	2.3%	388	2.4%
Cambodian	No not Hispanic or Latino	8	0.0%	8	0.0%	7	0.0%	6	0.0%	8	0.0%	9	0.1%
Cambodian	Yes Hispanic or Latino	5	0.0%	5	0.0%	5	0.0%	5	0.0%	5	0.0%	5	0.0%
Chinese	No not Hispanic or Latino	352	2.0%	400	2.3%	441	2.6%	457	2.7%	498	2.8%	495	3.0%
Chinese	Refuse to state	7	0.0%	9	0.1%	10	0.1%	9	0.1%	8	0.0%	11	0.1%
Chinese	Yes Hispanic or Latino	32	0.2%	32	0.2%	33	0.2%	36	0.2%	42	0.2%	46	0.3%
Filipino	No not Hispanic or Latino	351	2.0%	338	2.0%	350	2.1%	360	2.1%	365	2.0%	338	2.1%
Filipino	Refuse to state	1	0.0%	3	0.0%	2	0.0%	2	0.0%	2	0.0%	3	0.0%
Filipino	Yes Hispanic or Latino	51	0.3%	53	0.3%	52	0.3%	59	0.3%	70	0.4%	64	0.4%
Guamanian	No not Hispanic or Latino	1	0.0%	1	0.0%	2	0.0%	2	0.0%	2	0.0%	2	0.0%
Guamanian	Yes Hispanic or Latino	2	0.0%	4	0.0%	3	0.0%	2	0.0%	0	0.0%	1	0.0%
Hawaiian	No not Hispanic or Latino	5	0.0%	11	0.1%	14	0.1%	16	0.1%	18	0.1%	11	0.1%
Hawaiian	Yes Hispanic or Latino	8	0.0%	9	0.1%	9	0.1%	5	0.0%	2	0.0%	1	0.0%
Hmong	No not Hispanic or Latino	2	0.0%	2	0.0%	2	0.0%	0	0.0%	1	0.0%	0	0.0%
Japanese	No not Hispanic or Latino	92	0.5%	98	0.6%	95	0.6%	100	0.6%	107	0.6%	100	0.6%
Japanese	Yes Hispanic or Latino	21	0.1%	21	0.1%	18	0.1%	19	0.1%	23	0.1%	19	0.1%
Korean	No not Hispanic or Latino	201	1.2%	194	1.1%	177	1.0%	179	1.1%	206	1.2%	170	1.0%
Korean	Yes Hispanic or Latino	11	0.1%	10	0.1%	9	0.1%	6	0.0%	6	0.0%	9	0.1%
Laotian	No not Hispanic or Latino	3	0.0%	3	0.0%	3	0.0%	3	0.0%	3	0.0%	7	0.0%
Laotian	Yes Hispanic or Latino	24	0.1%	22	0.1%	21	0.1%	17	0.1%	12	0.1%	4	0.0%
Other Asian	No not Hispanic or Latino	59	0.3%	75	0.4%	82	0.5%	87	0.5%	94	0.5%	88	0.5%
Other Asian	Yes Hispanic or Latino	14	0.1%	13	0.1%	14	0.1%	14	0.1%	11	0.1%	10	0.1%
Other Pacific Islander	No not Hispanic or Latino	22	0.1%	27	0.2%	23	0.1%	23	0.1%	23	0.1%	23	0.1%
Other Pacific Islander	Yes Hispanic or Latino	13	0.1%	13	0.1%	12	0.1%	11	0.1%	10	0.1%	10	0.1%
Refuse to state	No not Hispanic or Latino	17	0.1%	29	0.2%	21	0.1%	24	0.1%	39	0.2%	28	0.2%
Refuse to state	Refuse to state	45	0.3%	59	0.3%	59	0.3%	60	0.4%	49	0.3%	33	0.2%
Refuse to state	Yes Hispanic or Latino	532	3.0%	474	2.8%	388	2.3%	310	1.8%	330	1.9%	335	2.1%
Samoan	No not Hispanic or Latino	2	0.0%	2	0.0%	1	0.0%	1	0.0%	1	0.0%	1	0.0%
Tahitian	Yes Hispanic or Latino	1	0.0%	1	0.0%	1	0.0%	1	0.0%	1	0.0%	0	0.0%
Vietnamese	No not Hispanic or Latino	59	0.3%	57	0.3%	59	0.3%	62	0.4%	59	0.3%	53	0.3%
Vietnamese	Yes Hispanic or Latino	3	0.0%	3	0.0%	3	0.0%	2	0.0%	1	0.0%	1	0.0%
White	No not Hispanic or Latino	2,734	15.7%	2,657	15.5%	2,687	15.8%	2,674	15.8%	2,948	16.6%	2,711	16.7%
White	Refuse to state	1	0.0%	2	0.0%	4	0.0%	4	0.0%	2	0.0%	6	0.0%
White	Yes Hispanic or Latino	8,866	50.8%	8,772	51.3%	8,869	52.1%	8,909	52.5%	9,253	52.0%	8,455	52.0%
No Data/Incomplete Data	No Data/Incomplete Data	0	0.0%	0	0.0%	0	0.0%	0	0.0%	8	0.0%	0	0.0%
<b>Total</b>		<b>17,451</b>		<b>17,107</b>		<b>17,007</b>		<b>16,975</b>		<b>17,805</b>		<b>16,262</b>	

**APPENDIX B – STUDENT CAPTURE RATE ANALYSIS**

Estimated student capture rates are used to give the district a rough estimate of the school age population of each attendance area compared to the number of PUSD students residing there. School age population is derived from overlaying PUSD attendance areas onto ESRI's estimated population by census block data. The data was compiled by TK-12 and by TK-5, 6-8 and 9-12 grade ranges.

PUSD is capturing approximately 51% of the school age population residing within the district's boundaries. This is the lowest capture rate of the school districts within the San Gabriel Valley.

<b>Student Capture Rate by Elementary School Attendance Area K-12</b>				
<b>Attendance Area</b>	<b>ESRI 2018 Estimated Grade K-12 (Age 5-17) Population<sup>1</sup></b>	<b>2018/19 K-12 Students Enrolled in PUSD<sup>2</sup></b>	<b>% Population</b>	<b>Potential Students</b>
Altadena ES	2,570	1,152	45%	1,418
Don Benito	1,148	350	30%	798
Franklin ES	2,028	987	49%	1,041
Hamilton ES	1,697	897	53%	800
Jackson ES	1,426	1,001	70%	425
Jefferson ES	1,497	822	55%	675
Longfellow ES	1,957	1,033	53%	924
Madison ES	2,124	1,561	73%	563
McKinley School	3,657	1,127	31%	2,530
Norma Coombs	1,084	462	43%	622
Roosevelt ES	1,143	636	56%	507
Sierra Madre	1,557	984	63%	573
Washington ES*	3,566	2,186	61%	1,380
Webster ES	2,686	1,043	39%	1,643
Willard ES	1,712	969	57%	743
<b>Pasadena U.S.D.</b>	<b>29,852</b>	<b>15,210</b>	<b>51%</b>	<b>14,642</b>

1. ESRI Estimate

2. Students residing in PUSD and enrolled in a PUSD school. Including IS Students and Special Education Students

3. Does not include PUSD students residing out of the district boundaries

## Comparison of Student Capture Rates 2015/16, 2016/17, 2017/18 and 2018/19

Comparison of Student Capture Rates				
Attendance Area	2015/16 Estimated Percentage of Population Captured	2016/17 Estimated Percentage of Population Captured	2017/18 Estimated Percentage of Population Captured	2018/19 Estimated Percentage of Population Captured
Altadena ES	48%	46%	45%	45%
Cleveland ES <sup>4</sup>	42%	40%	38%	NA
Don Benito	32%	33%	34%	30%
Franklin ES	54%	52%	52%	49%
Hamilton ES	54%	57%	57%	53%
Jackson ES	77%	75%	75%	70%
Jefferson ES	60%	58%	58%	55%
Longfellow ES	56%	55%	56%	53%
Madison ES	92%	89%	78%	73%
McKinley School	30%	34%	33%	31%
Norma Coombs	47%	44%	44%	43%
Roosevelt ES	66%	65%	61%	56%
Sierra Madre	58%	59%	63%	63%
Washington ES <sup>4</sup>	84%	80%	76%	61%
Webster ES	44%	42%	41%	39%
Willard ES	55%	58%	58%	57%
<b>Pasadena U.S.D.</b>	<b>56%</b>	<b>55%</b>	<b>54%</b>	<b>51%</b>

1. ESRI Estimate

2. Students residing in PUSD and enrolled in a PUSD school. Including IS Students and Special Education Students

3. Does not include PUSD students residing out of the district boundaries

4. The Cleveland ES attendance area will be merged into the Washington ES attendance area when Cleveland ES closes in the 2019/20 school year.

<b>Student Capture Rate by Middle School Attendance Area K-12</b>				
<b>Attendance Area</b>	<b>ESRI 2018 Estimated</b>		<b>2018/19 K-12 Students</b>	
	<b>Grade K-12 (Age 5-17) Population<sup>1</sup></b>	<b>Enrolled in PUSD<sup>2</sup></b>	<b>% Population</b>	<b>Potential Students</b>
Blair IB	3,658	1,127	31%	2,531
Eliot MS	10,739	5,037	47%	5,702
Sierra Madre MS	1,557	984	63%	573
Washington MS	8,258	5,384	65%	2,874
Wilson MS	5,640	2,678	47%	2,962
<b>Pasadena U.S.D.</b>	<b>29,852</b>	<b>15,210</b>	<b>51%</b>	<b>14,642</b>

1. ESRI Estimate

2. Students residing in PUSD and enrolled in a PUSD school. Including IS Students and Special Education Students

3. Does not include PUSD students residing out of the district boundaries

<b>Student Capture Rate by High School Attendance Area K-12</b>				
<b>Attendance Area</b>	<b>ESRI 2018 Estimated</b>		<b>2018/19 K-12 Students</b>	
	<b>Grade K-12 (Age 5-17) Population<sup>1</sup></b>	<b>Enrolled in PUSD<sup>2</sup></b>	<b>% Population</b>	<b>Potential Students</b>
Blair IB	3,658	1,127	31%	2,531
Muir HS	13,196	7,963	60%	5,233
Pasadena HS	12,998	6,120	47%	6,878
<b>Pasadena U.S.D.</b>	<b>29,852</b>	<b>15,210</b>	<b>51%</b>	<b>14,642</b>

1. ESRI Estimate

2. Students residing in PUSD and enrolled in a PUSD school. Including IS Students and Special Education Students

3. Does not include PUSD students residing out of the district boundaries

1.

## Student Capture Rate Analysis by Grade Ranges

Student Capture Rate by Elementary School Attendance Area K-12				
Attendance Area	ESRI 2018 Estimated	2018/19 K-12 Students	%	Potential Students
	Grade K-12 (Age 5-17) Population <sup>1</sup>	Enrolled in PUSD <sup>2</sup>	Population	
Altadena ES (K-12)	2,570	1,152	45%	1,418
Altadena ES (K-5)	1,136	537	47%	599
Altadena ES (6-8)	596	279	47%	317
Altadena ES (9-12)	838	336	40%	502
Don Benito ES (K-12)	1,148	350	30%	798
Don Benito ES (K-5)	532	189	36%	343
Don Benito ES (6-8)	264	74	28%	190
Don Benito ES (9-12)	352	87	25%	265
Franklin ES (K-12)	2,028	987	49%	1,041
Franklin ES (K-5)	908	384	42%	524
Franklin ES (6-8)	472	245	52%	227
Franklin ES (9-12)	648	358	55%	290
Hamilton ES (K-12)	1,697	897	53%	800
Hamilton ES (K-5)	801	476	59%	325
Hamilton ES (6-8)	392	177	45%	215
Hamilton ES (9-12)	504	244	48%	260
Jackson ES (K-12)	1,426	1,001	70%	425
Jackson ES (K-5)	672	480	71%	192
Jackson ES (6-8)	333	220	66%	113
Jackson ES (9-12)	421	301	71%	120
Jefferson ES (K-12)	1,497	822	55%	675
Jefferson ES (K-5)	655	390	60%	265
Jefferson ES (6-8)	375	256	68%	119
Jefferson ES (9-12)	467	176	38%	291

Student Capture Rate by Elementary School Attendance Area K-12				
Attendance Area	ESRI 2018 Estimated Grade K-12 (Age 5-17) Population <sup>1</sup>	2018/19 K-12 Students Enrolled in PUSD <sup>2</sup>	% Population	Potential Students
Longfellow ES (K-12)	1,957	1,033	53%	924
Longfellow ES (K-5)	910	486	53%	424
Longfellow ES (6-8)	470	247	53%	223
Longfellow ES (9-12)	577	300	52%	277
<b>79</b>				
Madison ES (K-12)	2,124	1,561	73%	563
Madison ES (K-5)	1,030	744	72%	286
Madison ES (6-8)	486	356	73%	130
Madison ES (9-12)	608	461	76%	147
<b>79</b>				
McKinley School (K-12)	3,657	1,127	31%	2,530
McKinley School (K-5)	1,798	629	35%	1,169
McKinley School (6-8)	851	244	29%	607
McKinley School (9-12)	1,008	254	25%	754
<b>79</b>				
Norma Coombs ES (K-12)	1,084	462	43%	622
Norma Coombs ES (K-5)	506	215	42%	291
Norma Coombs ES (6-8)	263	101	38%	162
Norma Coombs ES (9-12)	315	146	46%	169
<b>79</b>				
Roosevelt ES (K-12)	1,143	636	56%	507
Roosevelt ES (K-5)	541	298	55%	243
Roosevelt ES (6-8)	257	134	52%	123
Roosevelt ES (9-12)	345	204	59%	141
<b>79</b>				
Sierra Madre ES (K-12)	1,557	984	63%	573
Sierra Madre ES (K-5)	703	521	74%	182
Sierra Madre ES (6-8)	375	190	51%	185
Sierra Madre ES (9-12)	479	273	57%	206



<b>Student Capture Rate by Elementary School Attendance Area K-12</b>				
<b>Attendance Area</b>	<b>ESRI 2018 Estimated Grade K-12 (Age 5-17) Population<sup>1</sup></b>	<b>2018/19 K-12 Students Enrolled in PUSD<sup>2</sup></b>	<b>% Population</b>	<b>Potential Students</b>
Washington ES (K-12)	3,566	2,186	61%	1,380
Washington ES (K-5)	1,607	950	59%	657
Washington ES (6-8)	829	526	63%	303
Washington ES (9-12)	1,130	710	63%	420
<b>Webster ES</b>				
Webster ES (K-12)	2,686	1,043	39%	1,643
Webster ES (K-5)	1,173	459	39%	714
Webster ES (6-8)	653	242	37%	411
Webster ES (9-12)	860	342	40%	518
<b>Willard ES</b>				
Willard ES (K-12)	1,712	969	57%	743
Willard ES (K-5)	767	462	60%	305
Willard ES (6-8)	404	220	54%	184
Willard ES (9-12)	541	287	53%	254

1. ESRI Estimate

2. Students residing in PUSD and enrolled in a PUSD school.

3. Does not include PUSD students residing out of the district boundaries

Student Capture Rate by Middle School Attendance Area K-12				
Attendance Area	ESRI 2018 Estimated Grade K-12 (Age 5-17) Population <sup>1</sup>	2018/19 K-12 Students Enrolled in PUSD <sup>2</sup>	% Population	Potential Students
Blair IB (K-12)	3,657	1,127	31%	2,530
Blair IB (K-5)	1,798	629	35%	1,169
Blair IB (6-8)	851	244	29%	607
Blair IB (9-12)	1,008	254	25%	754
Eliot MS (K-12)	10,738	5,037	47%	5,701
Eliot MS (K-5)	4,782	2,256	47%	2,526
Eliot MS (6-8)	2,567	1,189	46%	1,378
Eliot MS (9-12)	3,389	1,592	47%	1,797
Sierra Madre MS (K-12)	1,557	984	63%	586
Sierra Madre MS (K-5)	703	521	72%	203
Sierra Madre MS (6-8)	375	190	76%	91
Sierra Madre MS (9-12)	479	273	40%	292
Washington MS (K-12)	8,258	5,384	65%	2,874
Washington MS (K-5)	3,848	2,472	64%	1,376
Washington MS (6-8)	1,905	1,236	65%	669
Washington MS (9-12)	2,505	1,676	67%	829
Wilson MS (K-12)	5,640	2,678	47%	2,962
Wilson MS (K-5)	2,606	1,342	51%	1,264
Wilson MS (6-8)	1,324	572	43%	752
Wilson MS (9-12)	1,710	764	45%	946

1. ESRI Estimate

2. Students residing in PUSD and enrolled in a PUSD school.

3. Does not include PUSD students residing out of the district boundaries

<b>Student Capture Rate by High School Attendance Area K-12</b>				
<b>Attendance Area</b>	<b>ESRI 2018 Estimated Grade K-12 (Age 5-17) Population<sup>1</sup></b>	<b>2018/19 K-12 Students Enrolled in PUSD<sup>2</sup></b>	<b>% Population</b>	<b>Potential Students</b>
Blair IB (K-12)	3,657	1,127	31%	2,530
Blair IB (K-5)	1,798	629	35%	1,169
Blair IB (6-8)	851	244	29%	607
Blair IB (9-12)	1,008	254	25%	754
<b>Muir HS</b>				
Muir HS (K-12)	13,196	7,963	60%	5,233
Muir HS (K-5)	6,096	3,611	59%	2,485
Muir HS (6-8)	3,049	1,871	61%	1,178
Muir HS (9-12)	4,051	2,481	61%	1,570
<b>Pasadena HS</b>				
Pasadena HS (K-12)	12,995	6,120	47%	6,875
Pasadena HS (K-5)	5,843	2,980	51%	2,863
Pasadena HS (6-8)	3,120	1,399	45%	1,721
Pasadena HS (9-12)	4,032	1,741	43%	2,291

1. ESRI Estimate

2. Students residing in PUSD and enrolled in a PUSD school.

3. Does not include PUSD students residing out of the district boundaries

**APPENDIX C – STAFFING FORECAST BY ENROLLMENT**

<b>Altadena E.S.</b>							
	Historic			Actual	Forecasted		
	2015/16	2016/17	2017/18	2018/19	2019/20	2020/21	
TK	0	0	0	2	0	0	
K	42	30	38	45	42	39	
1	38	39	44	33	47	44	
2	35	36	43	34	31	44	
3	54	33	37	45	34	31	
4	65	54	33	33	44	33	
5	53	64	53	35	33	44	
<b>TK-5</b>	<b>287</b>	<b>256</b>	<b>248</b>	<b>227</b>	<b>231</b>	<b>235</b>	

<b>Don Benito E.S.</b>							
	Historic			Actual	Forecasted		
	2015/16	2016/17	2017/18	2018/19	2019/20	2020/21	
TK	0	0	0	0	0	0	
K	91	97	102	85	96	95	
1	87	99	90	96	83	87	
2	107	101	92	89	97	89	
3	108	105	91	82	82	95	
4	97	101	100	82	77	72	
5	97	95	98	95	79	85	
<b>TK-5</b>	<b>587</b>	<b>598</b>	<b>573</b>	<b>529</b>	<b>514</b>	<b>523</b>	

<b>Franklin E.S.</b>							
	Historic			Actual	Forecasted		
	2015/16	2016/17	2017/18	2018/19	2019/20	2020/21	
TK	0	18	23	20	15	15	
K	48	28	30	28	25	22	
1	43	41	24	20	22	20	
2	43	29	33	20	15	17	
3	36	41	23	29	18	13	
4	48	37	32	25	27	17	
5	39	48	32	34	24	27	
<b>TK-5</b>	<b>257</b>	<b>242</b>	<b>197</b>	<b>176</b>	<b>147</b>	<b>131</b>	

<b>Hamilton E.S.</b>							
	Historic			Actual	Forecasted		
	2015/16	2016/17	2017/18	2018/19	2019/20	2020/21	
TK	40	40	0	0	0	0	
K	105	89	96	102	106	104	
1	93	109	96	109	111	117	
2	89	92	99	100	106	106	
3	96	93	95	101	103	111	
4	91	98	94	84	99	94	
5	93	92	90	79	78	88	
<b>TK-5</b>	<b>607</b>	<b>613</b>	<b>570</b>	<b>575</b>	<b>603</b>	<b>620</b>	

<b>Jackson E.S.</b>							
	Historic			Actual	Forecasted		
	2015/16	2016/17	2017/18	2018/19	2019/20	2020/21	
TK	44	1	0	2	0	0	
K	116	117	104	105	97	90	
1	111	119	117	115	109	101	
2	91	102	117	116	111	106	
3	64	90	101	114	114	109	
4	49	67	85	98	112	112	
5	67	51	64	85	98	111	
<b>TK-5</b>	<b>542</b>	<b>547</b>	<b>588</b>	<b>635</b>	<b>641</b>	<b>629</b>	

<b>Jefferson E.S.</b>							
	Historic			Actual	Forecasted		
	2015/16	2016/17	2017/18	2018/19	2019/20	2020/21	
TK	21	22	16	23	19	19	
K	65	89	75	62	62	62	
1	45	57	77	76	57	55	
2	69	43	53	74	73	70	
3	55	64	45	47	72	68	
4	65	57	61	41	45	37	
5	64	65	55	58	41	48	
<b>TK-5</b>	<b>384</b>	<b>397</b>	<b>382</b>	<b>381</b>	<b>369</b>	<b>359</b>	

<b>Longfellow E.S.</b>							
	Historic			Actual	Forecasted		
	2015/16	2016/17	2017/18	2018/19	2019/20	2020/21	
TK	23	24	21	33	24	24	
K	87	74	82	64	64	60	
1	91	83	77	65	60	56	
2	80	88	78	75	62	44	
3	92	71	75	73	63	73	
4	80	89	66	72	70	74	
5	74	84	89	64	74	64	
<b>TK-5</b>	<b>527</b>	<b>513</b>	<b>488</b>	<b>446</b>	<b>417</b>	<b>395</b>	

<b>Madison E.S.</b>							
	Historic			Actual	Forecasted		
	2015/16	2016/17	2017/18	2018/19	2019/20	2020/21	
TK	22	21	32	17	18	18	
K	83	70	64	69	53	50	
1	70	73	69	66	67	62	
2	72	68	65	66	61	44	
3	74	64	65	63	63	71	
4	65	71	65	59	60	49	
5	75	66	71	64	60	50	
<b>TK-5</b>	<b>461</b>	<b>433</b>	<b>431</b>	<b>404</b>	<b>382</b>	<b>344</b>	

<b>McKinley E.S.</b>							
	Historic			Actual	Forecasted		
	2015/16	2016/17	2017/18	2018/19	2019/20	2020/21	
TK	23	48	46	22	26	26	
K	98	86	97	73	100	98	
1	91	100	91	82	71	76	
2	93	97	112	85	86	95	
3	113	105	105	100	89	92	
4	99	116	124	101	105	97	
5	103	112	122	113	104	127	
<b>TK-5</b>	<b>620</b>	<b>664</b>	<b>697</b>	<b>576</b>	<b>581</b>	<b>611</b>	

<b>Norma Coombs E.S.</b>							
	Historic			Actual	Forecasted		
	2015/16	2016/17	2017/18	2018/19	2019/20	2020/21	
TK	35	22	17	17	23	23	
K	96	62	59	48	41	0	
1	60	71	60	55	41	35	
2	73	62	68	60	55	41	
3	77	72	64	61	58	53	
4	82	75	69	67	60	58	
5	69	78	76	74	68	61	
<b>TK-5</b>	<b>492</b>	<b>442</b>	<b>413</b>	<b>382</b>	<b>346</b>	<b>271</b>	

Roosevelt E.S.						
	Historic			Actual	Forecasted	
	2015/16	2016/17	2017/18	2018/19	2019/20	2020/21
TK	0	0	0	0	0	0
K	58	37	46	25	35	35
1	48	55	37	43	24	23
2	47	43	51	33	38	35
3	45	44	39	47	31	20
4	47	41	41	39	45	49
5	55	44	40	39	38	26
<b>TK-5</b>	<b>300</b>	<b>264</b>	<b>254</b>	<b>226</b>	<b>211</b>	<b>188</b>

Sierra Madre E.S.						
	Historic			Actual	Forecasted	
	2015/16	2016/17	2017/18	2018/19	2019/20	2020/21
TK	47	36	0	0	0	0
K	90	105	108	115	115	115
1	94	94	103	111	117	117
2	107	94	106	101	115	121
3	112	117	105	115	111	126
4	122	116	137	114	126	122
5	141	120	114	133	112	124
<b>TK-5</b>	<b>713</b>	<b>682</b>	<b>673</b>	<b>689</b>	<b>696</b>	<b>724</b>

Washington E.S.						
	Historic			Actual	Forecasted	
	2015/16	2016/17	2017/18	2018/19	2019/20	2020/21
TK	28	23	15	2	17	17
K	98	89	77	62	62	61
1	97	81	86	78	58	57
2	103	99	82	80	77	57
3	84	97	89	89	77	75
4	108	84	88	89	86	75
5	92	100	68	92	83	80
<b>TK-5</b>	<b>610</b>	<b>573</b>	<b>505</b>	<b>492</b>	<b>459</b>	<b>422</b>

Webster E.S.						
	Historic			Actual	Forecasted	
	2015/16	2016/17	2017/18	2018/19	2019/20	2020/21
TK	56	0	0	0	0	0
K	75	67	53	45	44	40
1	67	74	63	54	44	44
2	73	59	65	52	45	38
3	83	68	53	64	48	36
4	70	71	64	49	58	37
5	74	57	65	60	43	72
<b>TK-5</b>	<b>498</b>	<b>396</b>	<b>363</b>	<b>324</b>	<b>282</b>	<b>267</b>

Willard E.S.						
	Historic			Actual	Forecasted	
	2015/16	2016/17	2017/18	2018/19	2019/20	2020/21
TK	22	16	23	24	19	19
K	117	93	89	90	91	89
1	99	106	100	91	89	94
2	93	86	114	94	88	78
3	95	99	90	119	99	94
4	87	97	104	94	124	120
5	104	79	95	101	90	105
<b>TK-5</b>	<b>617</b>	<b>576</b>	<b>615</b>	<b>613</b>	<b>600</b>	<b>599</b>

Blair H.S.						
	Historic			Actual	Forecasted	
	2015/16	2016/17	2017/18	2018/19	2019/20	2020/21
6	137	177	152	131	153	150
7	136	141	168	153	127	130
8	99	138	145	155	151	155
<b>6-8</b>	<b>372</b>	<b>456</b>	<b>465</b>	<b>439</b>	<b>431</b>	<b>435</b>

Eliot M.S.						
	Historic			Actual	Forecasted	
	2015/16	2016/17	2017/18	2018/19	2019/20	2020/21
6	127	143	178	171	152	83
7	138	117	141	162	163	154
8	135	139	124	131	162	167
<b>6-8</b>	<b>400</b>	<b>399</b>	<b>443</b>	<b>464</b>	<b>477</b>	<b>404</b>

McKinley M.S.						
	Historic			Actual	Forecasted	
	2015/16	2016/17	2017/18	2018/19	2019/20	2020/21
6	119	123	144	135	137	121
7	120	116	127	123	131	140
8	102	111	116	127	119	122
<b>6-8</b>	<b>341</b>	<b>350</b>	<b>387</b>	<b>385</b>	<b>387</b>	<b>383</b>

Sierra Madre M.S.						
	Historic			Actual	Forecasted	
	2015/16	2016/17	2017/18	2018/19	2019/20	2020/21
6	148	166	179	178	163	155
7	136	150	168	176	178	173
8	130	140	148	166	176	180
<b>6-8</b>	<b>414</b>	<b>456</b>	<b>495</b>	<b>520</b>	<b>517</b>	<b>508</b>

Washington M.S.						
	Historic			Actual	Forecasted	
	2015/16	2016/17	2017/18	2018/19	2019/20	2020/21
6	172	169	155	135	137	110
7	168	165	158	150	129	129
8	158	166	152	150	145	124
<b>6-8</b>	<b>498</b>	<b>500</b>	<b>465</b>	<b>435</b>	<b>411</b>	<b>363</b>

Wilson M.S.						
	Historic			Actual	Forecasted	
	2015/16	2016/17	2017/18	2018/19	2019/20	2020/21
6	198	173	135	155	168	141
7	181	172	160	125	141	161
8	138	167	162	151	113	98
<b>6-8</b>	<b>517</b>	<b>512</b>	<b>457</b>	<b>431</b>	<b>422</b>	<b>400</b>

Blair H.S.							
	Historic			Actual	Forecasted		
	2015/16	2016/17	2017/18	2018/19	2019/20	2020/21	
9	171	140	151	132	149	149	
10	154	180	133	121	124	140	
11	131	161	176	117	118	121	
12	125	132	154	156	111	111	
<b>9-12</b>	<b>581</b>	<b>613</b>	<b>614</b>	<b>526</b>	<b>501</b>	<b>520</b>	

Muir H.S.							
	Historic			Actual	Forecasted		
	2015/16	2016/17	2017/18	2018/19	2019/20	2020/21	
9	261	238	223	221	236	236	
10	203	251	221	234	216	231	
11	223	202	238	192	219	202	
12	198	189	187	238	178	203	
<b>9-12</b>	<b>885</b>	<b>880</b>	<b>869</b>	<b>885</b>	<b>849</b>	<b>872</b>	

Pasadena H.S.							
	Historic			Actual	Forecasted		
	2015/16	2016/17	2017/18	2018/19	2019/20	2020/21	
9	408	395	444	424	394	416	
10	496	426	432	455	449	429	
11	431	460	419	385	428	424	
12	446	405	440	400	363	402	
<b>9-12</b>	<b>1,781</b>	<b>1,686</b>	<b>1,735</b>	<b>1,664</b>	<b>1,634</b>	<b>1,671</b>	

Field E.S.							
	Historic			Actual	Forecasted		
	2015/16	2016/17	2017/18	2018/19	2019/20	2020/21	
TK	26	0	0	0	0	0	
K	85	96	80	110	93	93	
1	97	80	88	77	103	87	
2	102	88	78	78	71	95	
3	88	96	84	72	73	67	
4	79	74	83	77	63	64	
5	50	65	64	75	67	54	
<b>K-5</b>	<b>527</b>	<b>499</b>	<b>477</b>	<b>489</b>	<b>470</b>	<b>460</b>	

San Raphael E.S.							
	Historic			Actual	Forecasted		
	2015/16	2016/17	2017/18	2018/19	2019/20	2020/21	
TK	47	0	0	0	0	0	
0	78	92	74	70	79	79	
1	72	74	82	71	65	73	
2	99	70	67	80	68	62	
3	66	96	71	67	79	67	
4	81	66	91	65	64	75	
5	57	70	63	87	60	59	
<b>K-5</b>	<b>500</b>	<b>468</b>	<b>448</b>	<b>440</b>	<b>415</b>	<b>415</b>	

Marshall Fundamental							
	Historic			Actual	Forecasted		
	2015/16	2016/17	2017/18	2018/19	2019/20	2020/21	
6	269	276	276	263	265	265	
7	308	306	300	277	285	287	
8	305	309	294	276	269	277	
9	336	314	319	297	285	277	
10	258	325	297	278	281	270	
11	265	231	292	251	249	251	
12	228	254	213	255	234	232	
<b>6-12</b>	<b>1,969</b>	<b>2,015</b>	<b>1,991</b>	<b>1,897</b>	<b>1,868</b>	<b>1,859</b>	

Rose City H.S.							
	Historic			Actual	Forecasted		
	2015/16	2016/17	2017/18	2018/19	2019/20	2020/21	
10	11	0	4	5	5	5	
11	66	46	44	65	52	52	
12	188	160	115	102	157	125	
<b>10-12</b>	<b>265</b>	<b>206</b>	<b>163</b>	<b>172</b>	<b>214</b>	<b>182</b>	

C.I.S. Academy							
	Historic			Actual	Forecasted		
	2015/16	2016/17	2017/18	2018/19	2019/20	2020/21	
7	3	2	3	4	3	3	
8	4	2	0	9	6	4	
9	4	8	10	7	5	23	
10	12	17	17	20	17	12	
11	44	34	34	49	51	44	
12	155	125	116	111	154	160	
<b>7-12</b>	<b>222</b>	<b>188</b>	<b>180</b>	<b>200</b>	<b>236</b>	<b>246</b>	

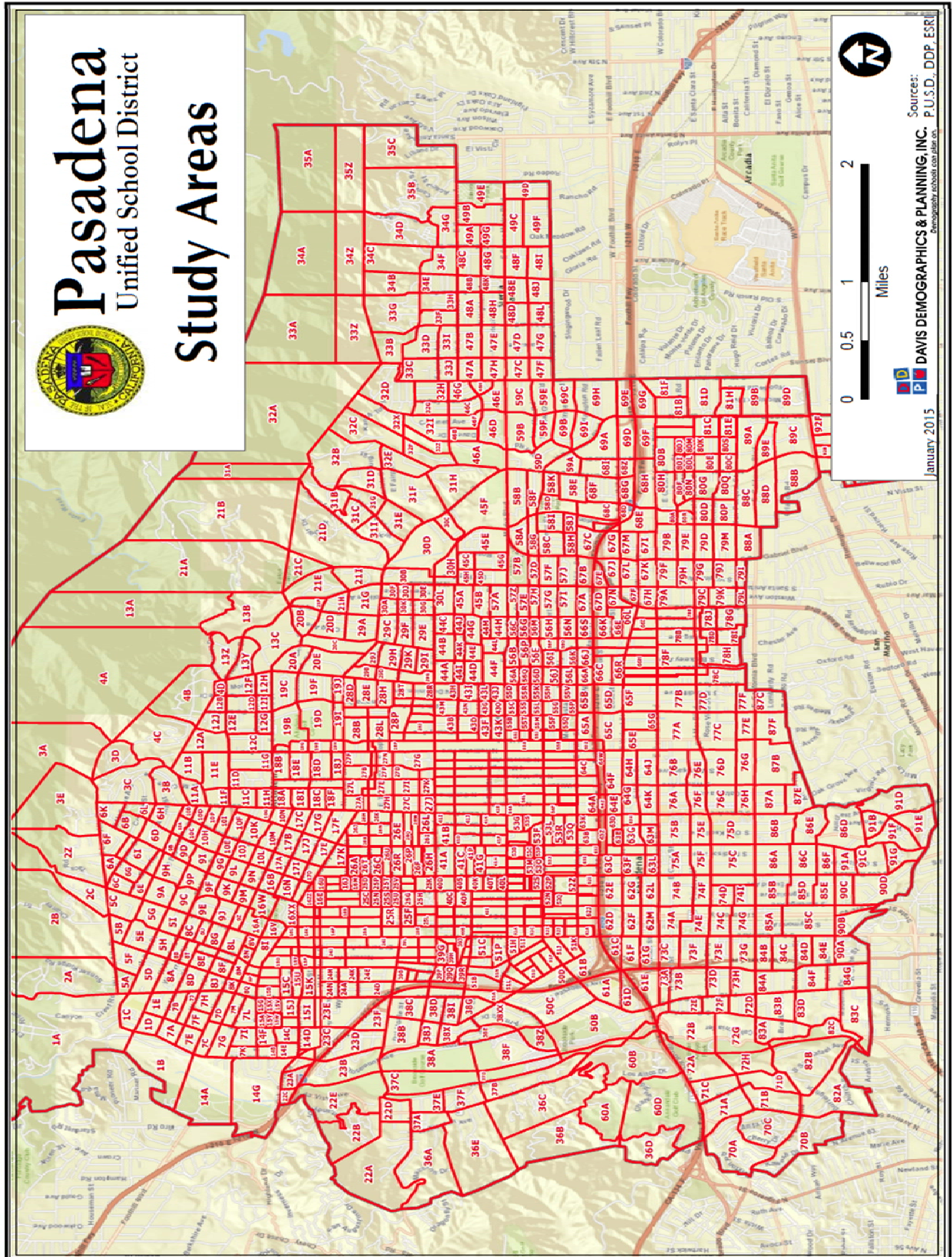

**Pasadena**  
Unified School District  
**Study Areas**



January 2015  
Sources: P.U.S.D., DDP, ESRI  
DAVIS DEMOGRAPHICS & PLANNING, INC.

Study Area	1A	Projection Date 10/3/2018						
	CURRENT	PROJECTED RESIDENT STUDENTS						
	2018	2019	2020	2021	2022	2023	2024	2025
PK	0.0	0.0	0.0	0.0	0.0	0.0	0.0	0.0
K	4.0	4.0	4.0	4.0	4.0	4.0	4.0	4.0
1	1.0	3.8	3.8	3.8	3.8	3.8	3.8	3.8
2	6.0	0.9	3.4	3.4	3.4	3.4	3.4	3.4
3	2.0	5.9	0.9	3.4	3.4	3.4	3.4	3.4
4	0.0	2.0	5.9	0.9	3.4	3.4	3.4	3.4
5	4.0	0.0	2.0	5.9	0.9	3.4	3.4	3.4
6	6.0	3.6	0.0	1.8	5.3	0.8	3.0	3.0
7	2.0	6.1	3.7	0.0	1.8	5.5	0.8	3.1
8	3.0	1.9	5.8	3.5	0.0	1.7	5.2	0.8
9	3.0	3.3	2.1	6.4	3.8	0.0	1.9	5.7
10	1.0	2.9	3.2	2.0	6.2	3.7	0.0	1.9
11	4.0	0.9	2.8	3.0	1.9	5.9	3.5	0.0
12	1.0	4.0	0.9	2.7	3.0	1.9	5.8	3.5
PK-5	17.0	16.6	20.0	21.4	18.9	21.4	21.4	21.4
6-8	11.0	11.6	9.5	5.3	7.1	8.0	9.0	6.9
9-12	9.0	11.1	9.0	14.1	14.9	11.5	11.2	11.1
PK-12	37.0	39.3	38.5	40.8	40.9	40.9	41.6	39.4

Study Area	1B	Projection Date 10/3/2018						
	CURRENT	PROJECTED RESIDENT STUDENTS						
	2018	2019	2020	2021	2022	2023	2024	2025
PK	0.0	0.0	0.0	0.0	0.0	0.0	0.0	0.0
K	0.0	0.0	0.0	0.0	0.0	0.0	0.0	0.0
1	0.0	0.0	0.0	0.0	0.0	0.0	0.0	0.0
2	0.0	0.0	0.0	0.0	0.0	0.0	0.0	0.0
3	0.0	0.0	0.0	0.0	0.0	0.0	0.0	0.0
4	0.0	0.0	0.0	0.0	0.0	0.0	0.0	0.0
5	0.0	0.0	0.0	0.0	0.0	0.0	0.0	0.0
6	0.0	0.0	0.0	0.0	0.0	0.0	0.0	0.0
7	0.0	0.0	0.0	0.0	0.0	0.0	0.0	0.0
8	0.0	0.0	0.0	0.0	0.0	0.0	0.0	0.0
9	0.0	0.0	0.0	0.0	0.0	0.0	0.0	0.0
10	0.0	0.0	0.0	0.0	0.0	0.0	0.0	0.0
11	0.0	0.0	0.0	0.0	0.0	0.0	0.0	0.0
12	0.0	0.0	0.0	0.0	0.0	0.0	0.0	0.0
PK-5	0.0	0.0	0.0	0.0	0.0	0.0	0.0	0.0
6-8	0.0	0.0	0.0	0.0	0.0	0.0	0.0	0.0
9-12	0.0	0.0	0.0	0.0	0.0	0.0	0.0	0.0
PK-12	0.0	0.0	0.0	0.0	0.0	0.0	0.0	0.0



Study Area	Projection Date 10/3/2018							
	CURRENT	PROJECTED RESIDENT STUDENTS						
	2018	2019	2020	2021	2022	2023	2024	2025
PK	0.0	0.0	0.0	0.0	0.0	0.0	0.0	0.0
K	1.0	1.1	1.0	1.0	0.9	1.0	1.0	1.0
1	3.0	0.9	1.1	1.0	0.9	0.9	0.9	0.9
2	4.0	2.7	0.9	1.0	0.9	0.8	0.8	0.9
3	3.0	4.0	2.7	0.8	0.9	0.9	0.8	0.8
4	5.0	3.0	4.0	2.7	0.8	0.9	0.9	0.8
5	5.0	5.0	3.0	4.0	2.7	0.8	0.9	0.9
6	0.0	4.5	4.5	2.7	3.6	2.4	0.8	0.9
7	4.0	0.0	4.6	4.6	2.8	3.6	2.5	0.8
8	4.0	3.8	0.0	4.4	4.4	2.6	3.5	2.3
9	7.0	4.4	4.2	0.0	4.8	4.8	2.9	3.8
10	6.0	6.8	4.3	4.1	0.0	4.7	4.7	2.8
11	7.0	5.7	6.5	4.1	3.9	0.0	4.4	4.4
12	7.0	6.9	5.6	6.4	4.0	3.8	0.0	4.4
PK-5	21.0	16.7	12.7	10.5	7.1	5.3	5.3	5.3
6-8	8.0	8.3	9.1	11.7	10.8	8.6	6.8	4.0
9-12	27.0	23.8	20.6	14.6	12.7	13.3	12.0	15.4
PK-12	56.0	48.8	42.4	36.8	30.6	27.2	24.1	24.7

Study Area	Projection Date 10/3/2018							
	CURRENT	PROJECTED RESIDENT STUDENTS						
	2018	2019	2020	2021	2022	2023	2024	2025
PK	0.0	0.0	0.0	0.0	0.0	0.0	0.0	0.0
K	2.0	2.2	2.0	2.0	1.8	2.0	2.0	2.0
1	0.0	1.9	2.1	1.9	1.9	1.8	1.9	1.9
2	0.0	0.0	1.7	1.9	1.7	1.7	1.6	1.7
3	2.0	0.0	0.0	1.7	1.9	1.7	1.7	1.6
4	2.0	2.0	0.0	0.0	1.7	1.9	1.7	1.7
5	5.0	2.0	2.0	0.0	0.0	1.7	1.9	1.7
6	2.0	4.5	1.8	1.8	0.0	0.0	1.5	1.7
7	2.0	2.0	4.6	1.8	1.8	0.0	0.0	1.6
8	1.0	1.9	1.9	4.4	1.7	1.7	0.0	0.0
9	3.0	1.1	2.1	2.1	4.8	1.9	1.9	0.0
10	2.0	2.9	1.1	2.0	2.1	4.7	1.9	1.9
11	1.0	1.9	2.8	1.0	1.9	2.0	4.4	1.8
12	1.0	1.0	1.9	2.7	1.0	1.9	1.9	4.4
PK-5	11.0	8.1	7.8	7.5	9.0	10.8	10.8	10.6
6-8	5.0	8.4	8.3	8.0	3.5	1.7	1.5	3.3
9-12	7.0	6.9	7.9	7.8	9.8	10.5	10.1	8.1
PK-12	23.0	23.4	24.0	23.3	22.3	23.0	22.4	22.0

Study Area	Projection Date 10/3/2018							
	CURRENT	PROJECTED RESIDENT STUDENTS						
	2018	2019	2020	2021	2022	2023	2024	2025
PK	0.0	0.0	0.0	0.0	0.0	0.0	0.0	0.0
K	1.0	1.1	1.0	1.0	0.9	1.0	1.0	1.0
1	0.0	0.9	1.1	1.0	0.9	0.9	0.9	0.9
2	0.0	0.0	0.9	1.0	0.9	0.8	0.8	0.9
3	6.0	0.0	0.0	0.8	0.9	0.9	0.8	0.8
4	0.0	6.0	0.0	0.0	0.8	0.9	0.9	0.8
5	4.0	0.0	6.0	0.0	0.0	0.8	0.9	0.9
6	1.0	3.6	0.0	5.4	0.0	0.0	0.8	0.9
7	2.0	1.0	3.7	0.0	5.5	0.0	0.0	0.8
8	6.0	1.9	1.0	3.5	0.0	5.2	0.0	0.0
9	0.0	6.6	2.1	1.1	3.8	0.0	5.8	0.0
10	5.0	0.0	6.4	2.0	1.0	3.7	0.0	5.6
11	2.0	4.8	0.0	6.1	1.9	1.0	3.5	0.0
12	4.0	2.0	4.7	0.0	6.0	1.9	1.0	3.5
PK-5	11.0	8.0	9.0	3.8	4.4	5.3	5.3	5.3
6-8	9.0	6.5	4.7	8.9	5.5	5.2	0.8	1.7
9-12	11.0	13.4	13.2	9.2	12.7	6.6	10.3	9.1
PK-12	31.0	27.9	26.9	21.9	22.6	17.1	16.4	16.1

Study Area	Projection Date 10/3/2018							
	CURRENT	PROJECTED RESIDENT STUDENTS						
	2018	2019	2020	2021	2022	2023	2024	2025
PK	0.0	0.0	0.0	0.0	0.0	0.0	0.0	0.0
K	1.0	1.1	1.0	1.0	0.9	1.0	1.0	1.0
1	0.0	0.9	1.1	1.0	0.9	0.9	0.9	0.9
2	0.0	0.0	0.9	1.0	0.9	0.8	0.8	0.9
3	0.0	0.0	0.0	0.8	0.9	0.9	0.8	0.8
4	1.0	0.0	0.0	0.0	0.8	0.9	0.9	0.8
5	0.0	1.0	0.0	0.0	0.0	0.8	0.9	0.9
6	0.0	0.0	0.9	0.0	0.0	0.0	0.8	0.9
7	0.0	0.0	0.0	0.9	0.0	0.0	0.0	0.8
8	0.0	0.0	0.0	0.0	0.9	0.0	0.0	0.0
9	0.0	0.0	0.0	0.0	0.0	1.0	0.0	0.0
10	0.0	0.0	0.0	0.0	0.0	0.0	0.9	0.0
11	1.0	0.0	0.0	0.0	0.0	0.0	0.0	0.9
12	2.0	1.0	0.0	0.0	0.0	0.0	0.0	0.0
PK-5	2.0	3.0	3.0	3.8	4.4	5.3	5.3	5.3
6-8	0.0	0.0	0.9	0.9	0.9	0.0	0.8	1.7
9-12	3.0	1.0	0.0	0.0	0.0	1.0	0.9	0.9
PK-12	5.0	4.0	3.9	4.7	5.3	6.3	7.0	7.9

Study Area	2B		Projection Date 10/3/2018					
	CURRENT		PROJECTED RESIDENT STUDENTS					
	2018	2019	2020	2021	2022	2023	2024	2025
PK	0.0	0.0	0.0	0.0	0.0	0.0	0.0	0.0
K	1.0	1.0	1.0	1.0	1.0	1.0	1.0	1.0
1	1.0	0.9	0.9	0.9	0.9	0.9	0.9	0.9
2	1.0	0.9	0.9	0.9	0.9	0.9	0.9	0.9
3	2.0	1.0	0.9	0.8	0.8	0.8	0.8	0.8
4	0.0	2.0	1.0	0.9	0.8	0.8	0.8	0.8
5	0.0	0.0	2.0	1.0	0.9	0.8	0.8	0.8
6	1.0	0.0	0.0	1.8	0.9	0.8	0.8	0.8
7	0.0	1.0	0.0	0.0	1.8	0.9	0.8	0.8
8	1.0	0.0	1.0	0.0	0.0	1.7	0.9	0.8
9	0.0	1.1	0.0	1.1	0.0	0.0	1.9	0.9
10	1.0	0.0	1.1	0.0	1.0	0.0	0.0	1.9
11	1.0	0.9	0.0	1.0	0.0	1.0	0.0	0.0
12	1.0	1.0	0.9	0.0	1.0	0.0	1.0	0.0
PK-5	5.0	5.8	6.7	5.5	5.3	5.2	5.2	5.2
6-8	2.0	1.0	1.0	1.8	2.7	3.4	2.5	2.4
9-12	3.0	3.0	2.0	2.1	2.0	1.0	2.9	2.8
PK-12	10.0	9.8	9.7	9.4	10.0	9.6	10.6	10.4

Study Area	2C		Projection Date 10/3/2018					
	CURRENT		PROJECTED RESIDENT STUDENTS					
	2018	2019	2020	2021	2022	2023	2024	2025
PK	0.0	0.0	0.0	0.0	0.0	0.0	0.0	0.0
K	2.0	2.2	2.0	2.0	1.8	2.0	2.0	2.0
1	1.0	1.9	2.1	1.9	1.9	1.8	1.9	1.9
2	2.0	0.9	1.7	1.9	1.7	1.7	1.6	1.7
3	1.0	2.0	0.9	1.7	1.9	1.7	1.7	1.6
4	0.0	1.0	2.0	0.9	1.7	1.9	1.7	1.7
5	0.0	0.0	1.0	2.0	0.9	1.7	1.9	1.7
6	1.0	0.0	0.0	0.9	1.8	0.8	1.5	1.7
7	1.0	1.0	0.0	0.0	0.9	1.8	0.8	1.6
8	1.0	0.9	1.0	0.0	0.0	0.9	1.7	0.8
9	0.0	1.1	1.0	1.1	0.0	0.0	1.0	1.9
10	2.0	0.0	1.1	1.0	1.0	0.0	0.0	0.9
11	1.0	1.9	0.0	1.0	1.0	1.0	0.0	0.0
12	0.0	1.0	1.9	0.0	1.0	1.0	1.0	0.0
PK-5	6.0	8.0	9.7	10.4	9.9	10.8	10.8	10.6
6-8	3.0	1.9	1.0	0.9	2.7	3.5	4.0	4.1
9-12	3.0	4.0	4.0	3.1	3.0	2.0	2.0	2.8
PK-12	12.0	13.9	14.7	14.4	15.6	16.3	16.8	17.5

Study Area	2Z		Projection Date 10/3/2018					
	CURRENT		PROJECTED RESIDENT STUDENTS					
	2018	2019	2020	2021	2022	2023	2024	2025
PK	0.0	0.0	0.0	0.0	0.0	0.0	0.0	0.0
K	1.0	1.1	1.0	1.0	0.9	1.0	1.0	1.0
1	1.0	0.9	1.1	1.0	0.9	0.9	0.9	0.9
2	0.0	0.9	0.9	1.0	0.9	0.8	0.8	0.9
3	4.0	0.0	0.9	0.8	0.9	0.9	0.8	0.8
4	0.0	4.0	0.0	0.9	0.8	0.9	0.9	0.8
5	1.0	0.0	4.0	0.0	0.9	0.8	0.9	0.9
6	1.0	0.9	0.0	3.6	0.0	0.8	0.8	0.9
7	0.0	1.0	0.9	0.0	3.7	0.0	0.8	0.8
8	1.0	0.0	1.0	0.9	0.0	3.5	0.0	0.8
9	1.0	1.1	0.0	1.1	1.0	0.0	3.8	0.0
10	4.0	1.0	1.1	0.0	1.0	0.9	0.0	3.7
11	0.0	3.8	0.9	1.0	0.0	1.0	0.9	0.0
12	6.0	0.0	3.8	0.9	1.0	0.0	1.0	0.9
PK-5	7.0	6.9	7.9	4.7	5.3	5.3	5.3	5.3
6-8	2.0	1.9	1.9	4.5	3.7	4.3	1.6	2.5
9-12	11.0	5.9	5.8	3.0	3.0	1.9	5.7	4.6
PK-12	20.0	14.7	15.6	12.2	12.0	11.5	12.6	12.4

Study Area	3A		Projection Date 10/3/2018					
	CURRENT		PROJECTED RESIDENT STUDENTS					
	2018	2019	2020	2021	2022	2023	2024	2025
PK	0.0	0.0	0.0	0.0	0.0	0.0	0.0	0.0
K	0.0	0.0	0.0	0.0	0.0	0.0	0.0	0.0
1	0.0	0.0	0.0	0.0	0.0	0.0	0.0	0.0
2	0.0	0.0	0.0	0.0	0.0	0.0	0.0	0.0
3	0.0	0.0	0.0	0.0	0.0	0.0	0.0	0.0
4	0.0	0.0	0.0	0.0	0.0	0.0	0.0	0.0
5	0.0	0.0	0.0	0.0	0.0	0.0	0.0	0.0
6	0.0	0.0	0.0	0.0	0.0	0.0	0.0	0.0
7	0.0	0.0	0.0	0.0	0.0	0.0	0.0	0.0
8	0.0	0.0	0.0	0.0	0.0	0.0	0.0	0.0
9	0.0	0.0	0.0	0.0	0.0	0.0	0.0	0.0
10	0.0	0.0	0.0	0.0	0.0	0.0	0.0	0.0
11	0.0	0.0	0.0	0.0	0.0	0.0	0.0	0.0
12	0.0	0.0	0.0	0.0	0.0	0.0	0.0	0.0
PK-5	0.0	0.0	0.0	0.0	0.0	0.0	0.0	0.0
6-8	0.0	0.0	0.0	0.0	0.0	0.0	0.0	0.0
9-12	0.0	0.0	0.0	0.0	0.0	0.0	0.0	0.0
PK-12	0.0	0.0	0.0	0.0	0.0	0.0	0.0	0.0

Study Area	3B		Projection Date 10/3/2018					
	CURRENT		PROJECTED RESIDENT STUDENTS					
	2018	2019	2020	2021	2022	2023	2024	2025
PK	0.0	0.0	0.0	0.0	0.0	0.0	0.0	0.0
K	1.0	1.1	1.0	1.0	0.9	1.0	1.0	1.0
1	1.0	1.0	1.1	1.0	1.0	0.9	1.0	1.0
2	0.0	1.0	1.0	1.1	1.0	1.0	0.9	1.0
3	1.0	0.0	1.0	1.0	1.1	1.0	1.0	0.9
4	0.0	0.9	0.0	0.9	0.9	1.0	0.9	0.9
5	1.0	0.0	0.9	0.0	0.9	0.9	1.0	0.9
6	0.0	0.9	0.0	0.9	0.0	0.8	0.8	0.9
7	3.0	0.0	0.9	0.0	0.8	0.0	0.8	0.8
8	1.0	2.8	0.0	0.8	0.0	0.8	0.0	0.7
9	0.0	1.0	3.0	0.0	0.9	0.0	0.8	0.0
10	1.0	0.0	1.1	3.1	0.0	0.9	0.0	0.8
11	2.0	1.0	0.0	1.0	3.0	0.0	0.9	0.0
12	0.0	2.0	1.0	0.0	1.0	2.9	0.0	0.8
PK-5	4.0	4.0	5.0	5.0	5.8	5.8	5.8	5.7
6-8	4.0	3.7	0.9	1.7	0.8	1.6	1.6	2.4
9-12	3.0	4.0	5.1	4.1	4.9	3.8	1.7	1.6
PK-12	11.0	11.7	11.0	10.8	11.5	11.2	9.1	9.7

Study Area	3C		Projection Date 10/3/2018					
	CURRENT		PROJECTED RESIDENT STUDENTS					
	2018	2019	2020	2021	2022	2023	2024	2025
PK	0.0	0.0	0.0	0.0	0.0	0.0	0.0	0.0
K	1.0	1.1	1.0	1.0	0.9	1.0	1.0	1.0
1	1.0	1.0	1.1	1.0	1.0	0.9	1.0	1.0
2	0.0	1.0	1.0	1.1	1.0	1.0	0.9	1.0
3	1.0	0.0	1.0	1.0	1.1	1.0	1.0	0.9
4	0.0	0.9	0.0	0.9	0.9	1.0	0.9	0.9
5	2.0	0.0	0.9	0.0	0.9	0.9	1.0	0.9
6	1.0	1.9	0.0	0.9	0.0	0.8	0.8	0.9
7	0.0	0.9	1.7	0.0	0.8	0.0	0.8	0.8
8	1.0	0.0	0.9	1.6	0.0	0.8	0.0	0.7
9	1.0	1.0	0.0	0.9	1.7	0.0	0.8	0.0
10	0.0	1.0	1.1	0.0	1.0	1.8	0.0	0.8
11	0.0	0.0	1.0	1.0	0.0	0.9	1.7	0.0
12	0.0	0.0	0.0	1.0	1.0	0.0	0.9	1.7
PK-5	5.0	4.0	5.0	5.0	5.8	5.8	5.8	5.7
6-8	2.0	2.8	2.6	2.5	0.8	1.6	1.6	2.4
9-12	1.0	2.0	2.1	2.9	3.7	2.7	3.4	2.5
PK-12	8.0	8.8	9.7	10.4	10.3	10.1	10.8	10.6

Study Area	3D		Projection Date 10/3/2018					
	CURRENT		PROJECTED RESIDENT STUDENTS					
	2018	2019	2020	2021	2022	2023	2024	2025
PK	0.0	0.0	0.0	0.0	0.0	0.0	0.0	0.0
K	0.0	0.0	0.0	0.0	0.0	0.0	0.0	0.0
1	0.0	0.0	0.0	0.0	0.0	0.0	0.0	0.0
2	0.0	0.0	0.0	0.0	0.0	0.0	0.0	0.0
3	0.0	0.0	0.0	0.0	0.0	0.0	0.0	0.0
4	1.0	0.0	0.0	0.0	0.0	0.0	0.0	0.0
5	0.0	1.0	0.0	0.0	0.0	0.0	0.0	0.0
6	1.0	0.0	0.9	0.0	0.0	0.0	0.0	0.0
7	1.0	0.9	0.0	0.8	0.0	0.0	0.0	0.0
8	0.0	0.9	0.9	0.0	0.8	0.0	0.0	0.0
9	0.0	0.0	1.0	0.9	0.0	0.8	0.0	0.0
10	0.0	0.0	0.0	1.0	1.0	0.0	0.9	0.0
11	0.0	0.0	0.0	0.0	1.0	0.9	0.0	0.8
12	1.0	0.0	0.0	0.0	0.0	1.0	0.9	0.0
PK-5	1.0	1.0	0.0	0.0	0.0	0.0	0.0	0.0
6-8	2.0	1.8	1.8	0.8	0.8	0.0	0.0	0.0
9-12	1.0	0.0	1.0	1.9	2.0	2.7	1.8	0.8
PK-12	4.0	2.8	2.8	2.7	2.8	2.7	1.8	0.8

Study Area	3E		Projection Date 10/3/2018					
	CURRENT		PROJECTED RESIDENT STUDENTS					
	2018	2019	2020	2021	2022	2023	2024	2025
PK	0.0	0.0	0.0	0.0	0.0	0.0	0.0	0.0
K	1.0	1.1	1.0	1.0	0.9	1.0	1.0	1.0
1	0.0	0.9	1.1	1.0	0.9	0.9	0.9	0.9
2	1.0	0.0	0.9	1.0	0.9	0.8	0.8	0.9
3	0.0	1.0	0.0	0.8	0.9	0.9	0.8	0.8
4	0.0	0.0	1.0	0.0	0.8	0.9	0.9	0.8
5	0.0	0.0	0.0	1.0	0.0	0.8	0.9	0.9
6	0.0	0.0	0.0	0.0	0.9	0.0	0.8	0.9
7	0.0	0.0	0.0	0.0	0.0	0.9	0.0	0.8
8	2.0	0.0	0.0	0.0	0.0	0.0	0.9	0.0
9	2.0	2.2	0.0	0.0	0.0	0.0	0.0	0.9
10	2.0	1.9	2.1	0.0	0.0	0.0	0.0	0.0
11	1.0	1.9	1.8	2.0	0.0	0.0	0.0	0.0
12	2.0	1.0	1.9	1.8	2.0	0.0	0.0	0.0
PK-5	2.0	3.0	4.0	4.8	4.4	5.3	5.3	5.3
6-8	2.0	0.0	0.0	0.0	0.9	0.9	1.7	1.7
9-12	7.0	7.0	5.8	3.8	2.0	0.0	0.0	0.9
PK-12	11.0	10.0	9.8	8.6	7.3	6.2	7.0	7.9

Study Area 4A		Projection Date 10/3/2018						
	CURRENT	PROJECTED RESIDENT STUDENTS						
	2018	2019	2020	2021	2022	2023	2024	2025
PK	0.0	0.0	0.0	0.0	0.0	0.0	0.0	0.0
K	0.0	0.0	0.0	0.0	0.0	0.0	0.0	0.0
1	0.0	0.0	0.0	0.0	0.0	0.0	0.0	0.0
2	0.0	0.0	0.0	0.0	0.0	0.0	0.0	0.0
3	0.0	0.0	0.0	0.0	0.0	0.0	0.0	0.0
4	0.0	0.0	0.0	0.0	0.0	0.0	0.0	0.0
5	0.0	0.0	0.0	0.0	0.0	0.0	0.0	0.0
6	0.0	0.0	0.0	0.0	0.0	0.0	0.0	0.0
7	1.0	0.0	0.0	0.0	0.0	0.0	0.0	0.0
8	0.0	1.0	0.0	0.0	0.0	0.0	0.0	0.0
9	0.0	0.0	1.0	0.0	0.0	0.0	0.0	0.0
10	0.0	0.0	0.0	1.1	0.0	0.0	0.0	0.0
11	1.0	0.0	0.0	0.0	1.0	0.0	0.0	0.0
12	0.0	0.9	0.0	0.0	0.0	0.9	0.0	0.0
PK-5	0.0	0.0	0.0	0.0	0.0	0.0	0.0	0.0
6-8	1.0	1.0	0.0	0.0	0.0	0.0	0.0	0.0
9-12	1.0	0.9	1.0	1.1	1.0	0.9	0.0	0.0
PK-12	2.0	1.9	1.0	1.1	1.0	0.9	0.0	0.0

Study Area 4B		Projection Date 10/3/2018						
	CURRENT	PROJECTED RESIDENT STUDENTS						
	2018	2019	2020	2021	2022	2023	2024	2025
PK	0.0	0.0	0.0	0.0	0.0	0.0	0.0	0.0
K	0.0	0.0	0.0	0.0	0.0	0.0	0.0	0.0
1	0.0	0.0	0.0	0.0	0.0	0.0	0.0	0.0
2	1.0	0.0	0.0	0.0	0.0	0.0	0.0	0.0
3	1.0	1.0	0.0	0.0	0.0	0.0	0.0	0.0
4	0.0	1.0	1.0	0.0	0.0	0.0	0.0	0.0
5	0.0	0.0	0.9	0.9	0.0	0.0	0.0	0.0
6	1.0	0.0	0.0	0.9	0.8	0.0	0.0	0.0
7	0.0	1.0	0.0	0.0	0.8	0.8	0.0	0.0
8	0.0	0.0	1.0	0.0	0.0	0.8	0.8	0.0
9	0.0	0.0	0.0	1.0	0.0	0.0	0.9	0.8
10	0.0	0.0	0.0	0.0	1.0	0.0	0.0	0.9
11	0.0	0.0	0.0	0.0	0.0	0.9	0.0	0.0
12	1.0	0.0	0.0	0.0	0.0	0.0	0.9	0.0
PK-5	2.0	2.0	1.9	0.9	0.0	0.0	0.0	0.0
6-8	1.0	1.0	1.0	0.9	1.6	1.6	0.8	0.0
9-12	1.0	0.0	0.0	1.0	1.0	0.9	1.8	1.7
PK-12	4.0	3.0	2.9	2.8	2.6	2.5	2.6	1.7

Study Area	Projection Date 10/3/2018							
	CURRENT	PROJECTED RESIDENT STUDENTS						
	2018	2019	2020	2021	2022	2023	2024	2025
4C								
PK	0.0	0.0	0.0	0.0	0.0	0.0	0.0	0.0
K	1.0	1.1	1.0	1.0	0.9	1.0	1.0	1.0
1	0.0	1.0	1.1	1.0	1.0	0.9	1.0	1.0
2	0.0	0.0	0.9	1.0	0.9	0.9	0.9	0.9
3	1.0	0.0	0.0	0.9	1.0	0.9	0.9	0.8
4	0.0	1.0	0.0	0.0	0.9	1.0	0.9	0.9
5	0.0	0.0	0.9	0.0	0.0	0.8	1.0	0.9
6	1.0	0.0	0.0	0.9	0.0	0.0	0.8	0.9
7	1.0	1.0	0.0	0.0	0.8	0.0	0.0	0.8
8	1.0	1.0	1.0	0.0	0.0	0.8	0.0	0.0
9	0.0	1.0	1.0	1.0	0.0	0.0	0.9	0.0
10	1.0	0.0	1.1	1.1	1.0	0.0	0.0	0.9
11	1.0	0.9	0.0	1.0	1.0	0.9	0.0	0.0
12	1.0	0.9	0.9	0.0	0.9	0.9	0.9	0.0
PK-5	2.0	3.1	3.9	3.9	4.7	5.5	5.7	5.5
6-8	3.0	2.0	1.0	0.9	0.8	0.8	0.8	1.7
9-12	3.0	2.8	3.0	3.1	2.9	1.8	1.8	0.9
PK-12	8.0	7.9	7.9	7.9	8.4	8.1	8.3	8.1

Study Area	Projection Date 10/3/2018							
	CURRENT	PROJECTED RESIDENT STUDENTS						
	2018	2019	2020	2021	2022	2023	2024	2025
4D								
PK	0.0	0.0	0.0	0.0	0.0	0.0	0.0	0.0
K	1.0	1.1	1.0	1.0	0.9	1.0	1.0	1.0
1	0.0	1.0	1.1	1.0	1.0	0.9	1.0	1.0
2	0.0	0.0	0.9	1.0	0.9	0.9	0.9	0.9
3	0.0	0.0	0.0	0.9	1.0	0.9	0.9	0.8
4	0.0	0.0	0.0	0.0	0.9	1.0	0.9	0.9
5	0.0	0.0	0.0	0.0	0.0	0.8	1.0	0.9
6	1.0	0.0	0.0	0.0	0.0	0.0	0.8	0.9
7	0.0	1.0	0.0	0.0	0.0	0.0	0.0	0.8
8	0.0	0.0	1.0	0.0	0.0	0.0	0.0	0.0
9	0.0	0.0	0.0	1.0	0.0	0.0	0.0	0.0
10	0.0	0.0	0.0	0.0	1.0	0.0	0.0	0.0
11	0.0	0.0	0.0	0.0	0.0	0.9	0.0	0.0
12	0.0	0.0	0.0	0.0	0.0	0.0	0.9	0.0
PK-5	1.0	2.1	3.0	3.9	4.7	5.5	5.7	5.5
6-8	1.0	1.0	1.0	0.0	0.0	0.0	0.8	1.7
9-12	0.0	0.0	0.0	1.0	1.0	0.9	0.9	0.0
PK-12	2.0	3.1	4.0	4.9	5.7	6.4	7.4	7.2



Study Area 5A		Projection Date 10/3/2018						
	CURRENT	PROJECTED RESIDENT STUDENTS						
	2018	2019	2020	2021	2022	2023	2024	2025
PK	0.0	0.0	0.0	0.0	0.0	0.0	0.0	0.0
K	0.0	0.0	0.0	0.0	0.0	0.0	0.0	0.0
1	1.0	0.0	0.0	0.0	0.0	0.0	0.0	0.0
2	0.0	0.9	0.0	0.0	0.0	0.0	0.0	0.0
3	0.0	0.0	0.9	0.0	0.0	0.0	0.0	0.0
4	0.0	0.0	0.0	0.9	0.0	0.0	0.0	0.0
5	0.0	0.0	0.0	0.0	0.9	0.0	0.0	0.0
6	0.0	0.0	0.0	0.0	0.0	0.8	0.0	0.0
7	0.0	0.0	0.0	0.0	0.0	0.0	0.8	0.0
8	0.0	0.0	0.0	0.0	0.0	0.0	0.0	0.8
9	1.0	0.0	0.0	0.0	0.0	0.0	0.0	0.0
10	0.0	1.0	0.0	0.0	0.0	0.0	0.0	0.0
11	0.0	0.0	0.9	0.0	0.0	0.0	0.0	0.0
12	0.0	0.0	0.0	0.9	0.0	0.0	0.0	0.0
PK-5	1.0	0.9	0.9	0.9	0.9	0.0	0.0	0.0
6-8	0.0	0.0	0.0	0.0	0.0	0.8	0.8	0.8
9-12	1.0	1.0	0.9	0.9	0.0	0.0	0.0	0.0
PK-12	2.0	1.9	1.8	1.8	0.9	0.8	0.8	0.8

Study Area 5B		Projection Date 10/3/2018						
	CURRENT	PROJECTED RESIDENT STUDENTS						
	2018	2019	2020	2021	2022	2023	2024	2025
PK	0.0	0.0	0.0	0.0	0.0	0.0	0.0	0.0
K	0.0	0.0	0.0	0.0	0.0	0.0	0.0	0.0
1	2.0	0.0	0.0	0.0	0.0	0.0	0.0	0.0
2	1.0	1.8	0.0	0.0	0.0	0.0	0.0	0.0
3	0.0	1.0	1.8	0.0	0.0	0.0	0.0	0.0
4	0.0	0.0	1.0	1.8	0.0	0.0	0.0	0.0
5	1.0	0.0	0.0	1.0	1.8	0.0	0.0	0.0
6	2.0	0.9	0.0	0.0	0.9	1.6	0.0	0.0
7	1.0	2.0	0.9	0.0	0.0	0.9	1.6	0.0
8	6.0	0.9	1.9	0.9	0.0	0.0	0.9	1.6
9	0.0	6.6	1.0	2.1	1.0	0.0	0.0	0.9
10	2.0	0.0	6.4	1.0	2.1	0.9	0.0	0.0
11	0.0	1.9	0.0	6.1	1.0	2.0	0.9	0.0
12	2.0	0.0	1.9	0.0	6.0	1.0	1.9	0.9
PK-5	4.0	2.8	2.8	2.8	1.8	0.0	0.0	0.0
6-8	9.0	3.8	2.8	0.9	0.9	2.5	2.5	1.6
9-12	4.0	8.5	9.3	9.2	10.1	3.9	2.8	1.8
PK-12	17.0	15.1	14.9	12.9	12.8	6.4	5.3	3.4

Study Area	Projection Date 10/3/2018							
	CURRENT	PROJECTED RESIDENT STUDENTS						
	2018	2019	2020	2021	2022	2023	2024	2025
PK	0.0	0.0	0.0	0.0	0.0	0.0	0.0	0.0
K	0.0	0.0	0.0	0.0	0.0	0.0	0.0	0.0
1	0.0	0.0	0.0	0.0	0.0	0.0	0.0	0.0
2	2.0	0.0	0.0	0.0	0.0	0.0	0.0	0.0
3	0.0	2.0	0.0	0.0	0.0	0.0	0.0	0.0
4	2.0	0.0	2.0	0.0	0.0	0.0	0.0	0.0
5	2.0	2.0	0.0	2.0	0.0	0.0	0.0	0.0
6	2.0	1.8	1.8	0.0	1.8	0.0	0.0	0.0
7	1.0	2.0	1.8	1.8	0.0	1.8	0.0	0.0
8	1.0	0.9	1.9	1.7	1.7	0.0	1.7	0.0
9	0.0	1.1	1.0	2.1	1.9	1.9	0.0	1.9
10	2.0	0.0	1.1	1.0	2.1	1.9	1.9	0.0
11	2.0	1.9	0.0	1.0	1.0	2.0	1.8	1.8
12	1.0	2.0	1.9	0.0	1.0	1.0	1.9	1.8
PK-5	6.0	4.0	2.0	2.0	0.0	0.0	0.0	0.0
6-8	4.0	4.7	5.5	3.5	3.5	1.8	1.7	0.0
9-12	5.0	5.0	4.0	4.1	6.0	6.8	5.6	5.5
PK-12	15.0	13.7	11.5	9.6	9.5	8.6	7.3	5.5

Study Area	Projection Date 10/3/2018							
	CURRENT	PROJECTED RESIDENT STUDENTS						
	2018	2019	2020	2021	2022	2023	2024	2025
PK	1.0	1.0	1.0	1.0	1.0	1.0	1.0	1.0
K	1.0	1.1	1.0	1.0	0.9	1.0	1.0	1.0
1	2.0	0.9	1.1	1.0	0.9	0.9	0.9	0.9
2	6.0	1.8	0.9	1.0	0.9	0.8	0.8	0.9
3	3.0	5.9	1.8	0.8	0.9	0.9	0.8	0.8
4	6.0	3.0	5.9	1.8	0.8	0.9	0.9	0.8
5	4.0	6.0	3.0	5.9	1.8	0.8	0.9	0.9
6	7.0	3.6	5.4	2.7	5.3	1.6	0.8	0.9
7	1.0	7.1	3.7	5.5	2.8	5.5	1.6	0.8
8	3.0	0.9	6.8	3.5	5.2	2.6	5.2	1.6
9	1.0	3.3	1.0	7.5	3.8	5.8	2.9	5.7
10	2.0	1.0	3.2	1.0	7.2	3.7	5.6	2.8
11	3.0	1.9	0.9	3.0	1.0	6.9	3.5	5.3
12	3.0	3.0	1.9	0.9	3.0	1.0	6.8	3.5
PK-5	23.0	19.7	14.7	12.5	7.2	6.3	6.3	6.3
6-8	11.0	11.6	15.9	11.7	13.3	9.7	7.6	3.3
9-12	9.0	9.2	7.0	12.4	15.0	17.4	18.8	17.3
PK-12	43.0	40.5	37.6	36.6	35.5	33.4	32.7	26.9

Study Area	5E		Projection Date 10/3/2018					
	CURRENT		PROJECTED RESIDENT STUDENTS					
	2018	2019	2020	2021	2022	2023	2024	2025
PK	0.0	0.0	0.0	0.0	0.0	0.0	0.0	0.0
K	2.0	2.2	2.0	2.0	1.8	2.0	2.0	2.0
1	3.0	1.9	2.1	1.9	1.9	1.8	1.9	1.9
2	0.0	2.7	1.7	1.9	1.7	1.7	1.6	1.7
3	0.0	0.0	2.7	1.7	1.9	1.7	1.7	1.6
4	5.0	0.0	0.0	2.7	1.7	1.9	1.7	1.7
5	0.0	5.0	0.0	0.0	2.7	1.7	1.9	1.7
6	2.0	0.0	4.5	0.0	0.0	2.4	1.5	1.7
7	4.0	2.0	0.0	4.6	0.0	0.0	2.5	1.6
8	2.0	3.8	1.9	0.0	4.4	0.0	0.0	2.3
9	1.0	2.2	4.2	2.1	0.0	4.8	0.0	0.0
10	0.0	1.0	2.1	4.1	2.1	0.0	4.7	0.0
11	0.0	0.0	0.9	2.0	3.9	2.0	0.0	4.4
12	0.0	0.0	0.0	0.9	2.0	3.8	1.9	0.0
PK-5	10.0	11.8	8.5	10.2	11.7	10.8	10.8	10.6
6-8	8.0	5.8	6.4	4.6	4.4	2.4	4.0	5.6
9-12	1.0	3.2	7.2	9.1	8.0	10.6	6.6	4.4
PK-12	19.0	20.8	22.1	23.9	24.1	23.8	21.4	20.6

Study Area	5F		Projection Date 10/3/2018					
	CURRENT		PROJECTED RESIDENT STUDENTS					
	2018	2019	2020	2021	2022	2023	2024	2025
PK	0.0	0.0	0.0	0.0	0.0	0.0	0.0	0.0
K	2.0	2.2	2.0	2.0	1.8	2.0	2.0	2.0
1	1.0	1.9	2.1	1.9	1.9	1.8	1.9	1.9
2	3.0	0.9	1.7	1.9	1.7	1.7	1.6	1.7
3	1.0	3.0	0.9	1.7	1.9	1.7	1.7	1.6
4	3.0	1.0	3.0	0.9	1.7	1.9	1.7	1.7
5	1.0	3.0	1.0	3.0	0.9	1.7	1.9	1.7
6	2.0	0.9	2.7	0.9	2.7	0.8	1.5	1.7
7	0.0	2.0	0.9	2.8	0.9	2.7	0.8	1.6
8	2.0	0.0	1.9	0.9	2.6	0.9	2.6	0.8
9	4.0	2.2	0.0	2.1	1.0	2.9	1.0	2.8
10	0.0	3.9	2.1	0.0	2.1	0.9	2.8	0.9
11	2.0	0.0	3.7	2.0	0.0	2.0	0.9	2.7
12	5.0	2.0	0.0	3.6	2.0	0.0	1.9	0.9
PK-5	11.0	12.0	10.7	11.4	9.9	10.8	10.8	10.6
6-8	4.0	2.9	5.5	4.6	6.2	4.4	4.9	4.1
9-12	11.0	8.1	5.8	7.7	5.1	5.8	6.6	7.3
PK-12	26.0	23.0	22.0	23.7	21.2	21.0	22.3	22.0

Study Area	5G		Projection Date 10/3/2018					
	CURRENT	PROJECTED RESIDENT STUDENTS						
	2018	2019	2020	2021	2022	2023	2024	2025
PK	0.0	0.0	0.0	0.0	0.0	0.0	0.0	0.0
K	0.0	0.0	0.0	0.0	0.0	0.0	0.0	0.0
1	0.0	0.0	0.0	0.0	0.0	0.0	0.0	0.0
2	1.0	0.0	0.0	0.0	0.0	0.0	0.0	0.0
3	0.0	1.0	0.0	0.0	0.0	0.0	0.0	0.0
4	0.0	0.0	1.0	0.0	0.0	0.0	0.0	0.0
5	0.0	0.0	0.0	1.0	0.0	0.0	0.0	0.0
6	2.0	0.0	0.0	0.0	0.9	0.0	0.0	0.0
7	0.0	2.0	0.0	0.0	0.0	0.9	0.0	0.0
8	0.0	0.0	1.9	0.0	0.0	0.0	0.9	0.0
9	3.0	0.0	0.0	2.1	0.0	0.0	0.0	0.9
10	3.0	2.9	0.0	0.0	2.1	0.0	0.0	0.0
11	1.0	2.8	2.8	0.0	0.0	2.0	0.0	0.0
12	3.0	1.0	2.8	2.7	0.0	0.0	1.9	0.0
PK-5	1.0	1.0	1.0	1.0	0.0	0.0	0.0	0.0
6-8	2.0	2.0	1.9	0.0	0.9	0.9	0.9	0.0
9-12	10.0	6.7	5.6	4.8	2.1	2.0	1.9	0.9
PK-12	13.0	9.7	8.5	5.8	3.0	2.9	2.8	0.9

Study Area	5H		Projection Date 10/3/2018					
	CURRENT	PROJECTED RESIDENT STUDENTS						
	2018	2019	2020	2021	2022	2023	2024	2025
PK	0.0	0.0	0.0	0.0	0.0	0.0	0.0	0.0
K	3.0	3.4	3.0	3.0	2.8	3.0	3.0	3.0
1	2.0	2.8	3.2	2.9	2.8	2.6	2.8	2.8
2	1.0	1.8	2.6	2.9	2.6	2.5	2.4	2.6
3	0.0	1.0	1.8	2.5	2.8	2.6	2.5	2.3
4	0.0	0.0	1.0	1.8	2.5	2.8	2.6	2.5
5	0.0	0.0	0.0	1.0	1.8	2.5	2.8	2.6
6	4.0	0.0	0.0	0.0	0.9	1.6	2.3	2.6
7	1.0	4.1	0.0	0.0	0.0	0.9	1.6	2.3
8	0.0	0.9	3.9	0.0	0.0	0.0	0.9	1.6
9	0.0	0.0	1.0	4.3	0.0	0.0	0.0	0.9
10	0.0	0.0	0.0	1.0	4.1	0.0	0.0	0.0
11	4.0	0.0	0.0	0.0	1.0	3.9	0.0	0.0
12	2.0	4.0	0.0	0.0	0.0	1.0	3.9	0.0
PK-5	6.0	9.0	11.6	14.1	15.3	16.0	16.1	15.8
6-8	5.0	5.0	3.9	0.0	0.9	2.5	4.8	6.5
9-12	6.0	4.0	1.0	5.3	5.1	4.9	3.9	0.9
PK-12	17.0	18.0	16.5	19.4	21.3	23.4	24.8	23.2

Pasadena USD

2018/19 Forecast Report

Study Area	5I	Projection Date 10/3/2018						
	CURRENT	PROJECTED RESIDENT STUDENTS						
	2018	2019	2020	2021	2022	2023	2024	2025
PK	0.0	0.0	0.0	0.0	0.0	0.0	0.0	0.0
K	1.0	1.1	1.0	1.0	0.9	1.0	1.0	1.0
1	3.0	0.9	1.1	1.0	0.9	0.9	0.9	0.9
2	2.0	2.7	0.9	1.0	0.9	0.8	0.8	0.9
3	2.0	2.0	2.7	0.8	0.9	0.9	0.8	0.8
4	0.0	2.0	2.0	2.7	0.8	0.9	0.9	0.8
5	2.0	0.0	2.0	2.0	2.7	0.8	0.9	0.9
6	4.0	1.8	0.0	1.8	1.8	2.4	0.8	0.9
7	0.0	4.1	1.8	0.0	1.8	1.8	2.5	0.8
8	1.0	0.0	3.9	1.7	0.0	1.7	1.7	2.3
9	3.0	1.1	0.0	4.3	1.9	0.0	1.9	1.9
10	3.0	2.9	1.1	0.0	4.1	1.9	0.0	1.9
11	1.0	2.8	2.8	1.0	0.0	3.9	1.8	0.0
12	3.0	1.0	2.8	2.7	1.0	0.0	3.9	1.8
PK-5	10.0	8.7	9.7	8.5	7.1	5.3	5.3	5.3
6-8	5.0	5.9	5.7	3.5	3.6	5.9	5.0	4.0
9-12	10.0	7.8	6.7	8.0	7.0	5.8	7.6	5.6
PK-12	25.0	22.4	22.1	20.0	17.7	17.0	17.9	14.9

Study Area	6A	Projection Date 10/3/2018						
	CURRENT	PROJECTED RESIDENT STUDENTS						
	2018	2019	2020	2021	2022	2023	2024	2025
PK	0.0	0.0	0.0	0.0	0.0	0.0	0.0	0.0
K	1.0	1.1	1.0	1.0	0.9	1.0	1.0	1.0
1	0.0	1.0	1.1	1.0	1.0	0.9	1.0	1.0
2	0.0	0.0	1.0	1.1	1.0	1.0	0.9	1.0
3	0.0	0.0	0.0	1.0	1.1	1.0	1.0	0.9
4	0.0	0.0	0.0	0.0	0.9	1.0	0.9	0.9
5	0.0	0.0	0.0	0.0	0.0	0.9	1.0	0.9
6	0.0	0.0	0.0	0.0	0.0	0.0	0.8	0.9
7	0.0	0.0	0.0	0.0	0.0	0.0	0.0	0.8
8	0.0	0.0	0.0	0.0	0.0	0.0	0.0	0.0
9	0.0	0.0	0.0	0.0	0.0	0.0	0.0	0.0
10	0.0	0.0	0.0	0.0	0.0	0.0	0.0	0.0
11	0.0	0.0	0.0	0.0	0.0	0.0	0.0	0.0
12	0.0	0.0	0.0	0.0	0.0	0.0	0.0	0.0
PK-5	1.0	2.1	3.1	4.1	4.9	5.8	5.8	5.7
6-8	0.0	0.0	0.0	0.0	0.0	0.0	0.8	1.7
9-12	0.0	0.0	0.0	0.0	0.0	0.0	0.0	0.0
PK-12	1.0	2.1	3.1	4.1	4.9	5.8	6.6	7.4

Study Area	6B	Projection Date 10/3/2018						
	CURRENT	PROJECTED RESIDENT STUDENTS						
	2018	2019	2020	2021	2022	2023	2024	2025
PK	0.0	0.0	0.0	0.0	0.0	0.0	0.0	0.0
K	0.0	0.0	0.0	0.0	0.0	0.0	0.0	0.0
1	1.0	0.0	0.0	0.0	0.0	0.0	0.0	0.0
2	0.0	1.0	0.0	0.0	0.0	0.0	0.0	0.0
3	0.0	0.0	1.0	0.0	0.0	0.0	0.0	0.0
4	0.0	0.0	0.0	0.9	0.0	0.0	0.0	0.0
5	0.0	0.0	0.0	0.0	0.9	0.0	0.0	0.0
6	0.0	0.0	0.0	0.0	0.0	0.8	0.0	0.0
7	0.0	0.0	0.0	0.0	0.0	0.0	0.8	0.0
8	0.0	0.0	0.0	0.0	0.0	0.0	0.0	0.7
9	1.0	0.0	0.0	0.0	0.0	0.0	0.0	0.0
10	0.0	1.0	0.0	0.0	0.0	0.0	0.0	0.0
11	1.0	0.0	1.0	0.0	0.0	0.0	0.0	0.0
12	0.0	1.0	0.0	1.0	0.0	0.0	0.0	0.0
PK-5	1.0	1.0	1.0	0.9	0.9	0.0	0.0	0.0
6-8	0.0	0.0	0.0	0.0	0.0	0.8	0.8	0.7
9-12	2.0	2.0	1.0	1.0	0.0	0.0	0.0	0.0
PK-12	3.0	3.0	2.0	1.9	0.9	0.8	0.8	0.7

Study Area	6C	Projection Date 10/3/2018						
	CURRENT	PROJECTED RESIDENT STUDENTS						
	2018	2019	2020	2021	2022	2023	2024	2025
PK	0.0	0.0	0.0	0.0	0.0	0.0	0.0	0.0
K	1.0	1.1	1.0	1.0	0.9	1.0	1.0	1.0
1	1.0	1.0	1.1	1.0	1.0	0.9	1.0	1.0
2	1.0	1.0	1.0	1.1	1.0	1.0	0.9	1.0
3	2.0	1.0	1.0	1.0	1.1	1.0	1.0	0.9
4	0.0	1.9	0.9	0.9	0.9	1.0	0.9	0.9
5	1.0	0.0	1.8	0.9	0.9	0.9	1.0	0.9
6	0.0	0.9	0.0	1.7	0.8	0.8	0.8	0.9
7	0.0	0.0	0.9	0.0	1.6	0.8	0.8	0.8
8	0.0	0.0	0.0	0.8	0.0	1.5	0.7	0.7
9	2.0	0.0	0.0	0.0	0.9	0.0	1.6	0.8
10	0.0	2.1	0.0	0.0	0.0	0.9	0.0	1.6
11	0.0	0.0	2.0	0.0	0.0	0.0	0.9	0.0
12	1.0	0.0	0.0	2.0	0.0	0.0	0.0	0.8
PK-5	6.0	6.0	6.8	5.9	5.8	5.8	5.8	5.7
6-8	0.0	0.9	0.9	2.5	2.4	3.1	2.3	2.4
9-12	3.0	2.1	2.0	2.0	0.9	0.9	2.5	3.2
PK-12	9.0	9.0	9.7	10.4	9.1	9.8	10.6	11.3

Study Area	Projection Date 10/3/2018							
	CURRENT	PROJECTED RESIDENT STUDENTS						
	2018	2019	2020	2021	2022	2023	2024	2025
PK	0.0	0.0	0.0	0.0	0.0	0.0	0.0	0.0
K	2.0	2.2	2.0	2.0	1.8	2.0	2.0	2.0
1	0.0	2.0	2.3	2.0	2.0	1.9	2.0	2.0
2	0.0	0.0	2.0	2.2	2.0	2.0	1.8	2.0
3	3.0	0.0	0.0	2.0	2.2	2.0	1.9	1.8
4	2.0	2.8	0.0	0.0	1.9	2.1	1.9	1.8
5	1.0	1.9	2.8	0.0	0.0	1.8	2.0	1.8
6	0.0	0.9	1.8	2.6	0.0	0.0	1.7	1.9
7	1.0	0.0	0.9	1.7	2.4	0.0	0.0	1.6
8	1.0	0.9	0.0	0.8	1.6	2.3	0.0	0.0
9	1.0	1.0	1.0	0.0	0.9	1.7	2.4	0.0
10	0.0	1.0	1.1	1.0	0.0	0.9	1.7	2.5
11	1.0	0.0	1.0	1.0	1.0	0.0	0.9	1.7
12	1.0	1.0	0.0	1.0	1.0	1.0	0.0	0.8
PK-5	8.0	8.9	9.1	8.2	9.9	11.8	11.6	11.4
6-8	2.0	1.8	2.7	5.1	4.0	2.3	1.7	3.5
9-12	3.0	3.0	3.1	3.0	2.9	3.6	5.0	5.0
PK-12	13.0	13.7	14.9	16.3	16.8	17.7	18.3	19.9

Study Area	Projection Date 10/3/2018							
	CURRENT	PROJECTED RESIDENT STUDENTS						
	2018	2019	2020	2021	2022	2023	2024	2025
PK	0.0	0.0	0.0	0.0	0.0	0.0	0.0	0.0
K	1.0	1.1	1.0	1.0	0.9	1.0	1.0	1.0
1	0.0	1.0	1.1	1.0	1.0	0.9	1.0	1.0
2	0.0	0.0	1.0	1.1	1.0	1.0	0.9	1.0
3	0.0	0.0	0.0	1.0	1.1	1.0	1.0	0.9
4	0.0	0.0	0.0	0.0	0.9	1.0	0.9	0.9
5	1.0	0.0	0.0	0.0	0.0	0.9	1.0	0.9
6	2.0	0.9	0.0	0.0	0.0	0.0	0.8	0.9
7	2.0	1.9	0.9	0.0	0.0	0.0	0.0	0.8
8	0.0	1.9	1.8	0.8	0.0	0.0	0.0	0.0
9	1.0	0.0	2.0	1.8	0.9	0.0	0.0	0.0
10	0.0	1.0	0.0	2.1	1.9	0.9	0.0	0.0
11	1.0	0.0	1.0	0.0	2.0	1.8	0.9	0.0
12	1.0	1.0	0.0	1.0	0.0	2.0	1.8	0.8
PK-5	2.0	2.1	3.1	4.1	4.9	5.8	5.8	5.7
6-8	4.0	4.7	2.7	0.8	0.0	0.0	0.8	1.7
9-12	3.0	2.0	3.0	4.9	4.8	4.7	2.7	0.8
PK-12	9.0	8.8	8.8	9.8	9.7	10.5	9.3	8.2

Study Area	6F Projection Date 10/3/2018							
	CURRENT	PROJECTED RESIDENT STUDENTS						
	2018	2019	2020	2021	2022	2023	2024	2025
PK	0.0	0.0	0.0	0.0	0.0	0.0	0.0	0.0
K	0.0	0.0	0.0	0.0	0.0	0.0	0.0	0.0
1	1.0	0.0	0.0	0.0	0.0	0.0	0.0	0.0
2	3.0	1.0	0.0	0.0	0.0	0.0	0.0	0.0
3	0.0	3.0	1.0	0.0	0.0	0.0	0.0	0.0
4	0.0	0.0	2.8	0.9	0.0	0.0	0.0	0.0
5	2.0	0.0	0.0	2.7	0.9	0.0	0.0	0.0
6	0.0	1.9	0.0	0.0	2.5	0.8	0.0	0.0
7	1.0	0.0	1.7	0.0	0.0	2.4	0.8	0.0
8	2.0	0.9	0.0	1.6	0.0	0.0	2.2	0.7
9	0.0	2.1	1.0	0.0	1.7	0.0	0.0	2.3
10	1.0	0.0	2.2	1.0	0.0	1.8	0.0	0.0
11	1.0	1.0	0.0	2.1	1.0	0.0	1.7	0.0
12	1.0	1.0	1.0	0.0	2.1	1.0	0.0	1.7
PK-5	6.0	4.0	3.8	3.6	0.9	0.0	0.0	0.0
6-8	3.0	2.8	1.7	1.6	2.5	3.2	3.0	0.7
9-12	3.0	4.1	4.2	3.1	4.8	2.8	1.7	4.0
PK-12	12.0	10.9	9.7	8.3	8.2	6.0	4.7	4.7

Study Area	6G Projection Date 10/3/2018							
	CURRENT	PROJECTED RESIDENT STUDENTS						
	2018	2019	2020	2021	2022	2023	2024	2025
PK	0.0	0.0	0.0	0.0	0.0	0.0	0.0	0.0
K	0.0	0.0	0.0	0.0	0.0	0.0	0.0	0.0
1	1.0	0.0	0.0	0.0	0.0	0.0	0.0	0.0
2	2.0	1.0	0.0	0.0	0.0	0.0	0.0	0.0
3	0.0	2.0	1.0	0.0	0.0	0.0	0.0	0.0
4	0.0	0.0	1.9	0.9	0.0	0.0	0.0	0.0
5	0.0	0.0	0.0	1.8	0.9	0.0	0.0	0.0
6	0.0	0.0	0.0	0.0	1.7	0.8	0.0	0.0
7	1.0	0.0	0.0	0.0	0.0	1.6	0.8	0.0
8	0.0	0.9	0.0	0.0	0.0	0.0	1.5	0.7
9	1.0	0.0	1.0	0.0	0.0	0.0	0.0	1.6
10	1.0	1.0	0.0	1.0	0.0	0.0	0.0	0.0
11	0.0	1.0	1.0	0.0	1.0	0.0	0.0	0.0
12	0.0	0.0	1.0	1.0	0.0	1.0	0.0	0.0
PK-5	3.0	3.0	2.9	2.7	0.9	0.0	0.0	0.0
6-8	1.0	0.9	0.0	0.0	1.7	2.4	2.3	0.7
9-12	2.0	2.0	3.0	2.0	1.0	1.0	0.0	1.6
PK-12	6.0	5.9	5.9	4.7	3.6	3.4	2.3	2.3



Study Area	6H		Projection Date 10/3/2018					
	CURRENT		PROJECTED RESIDENT STUDENTS					
	2018	2019	2020	2021	2022	2023	2024	2025
PK	0.0	0.0	0.0	0.0	0.0	0.0	0.0	0.0
K	1.0	1.1	1.0	1.0	0.9	1.0	1.0	1.0
1	2.0	1.0	1.1	1.0	1.0	0.9	1.0	1.0
2	1.0	2.0	1.0	1.1	1.0	1.0	0.9	1.0
3	0.0	1.0	1.9	1.0	1.1	1.0	1.0	0.9
4	1.0	0.0	0.9	1.8	0.9	1.0	0.9	0.9
5	0.0	1.0	0.0	0.9	1.8	0.9	1.0	0.9
6	1.0	0.0	0.9	0.0	0.8	1.7	0.8	0.9
7	1.0	0.9	0.0	0.8	0.0	0.8	1.5	0.8
8	2.0	0.9	0.9	0.0	0.8	0.0	0.7	1.5
9	0.0	2.1	1.0	0.9	0.0	0.8	0.0	0.8
10	0.0	0.0	2.2	1.0	1.0	0.0	0.9	0.0
11	0.0	0.0	0.0	2.1	1.0	0.9	0.0	0.8
12	0.0	0.0	0.0	0.0	2.1	1.0	0.9	0.0
PK-5	5.0	6.1	5.9	6.8	6.7	5.8	5.8	5.7
6-8	4.0	1.8	1.8	0.8	1.6	2.5	3.0	3.2
9-12	0.0	2.1	3.2	4.0	4.1	2.7	1.8	1.6
PK-12	9.0	10.0	10.9	11.6	12.4	11.0	10.6	10.5

Study Area	6I		Projection Date 10/3/2018					
	CURRENT		PROJECTED RESIDENT STUDENTS					
	2018	2019	2020	2021	2022	2023	2024	2025
PK	1.0	1.0	1.0	1.0	1.0	1.0	1.0	1.0
K	0.0	0.0	0.0	0.0	0.0	0.0	0.0	0.0
1	0.0	0.0	0.0	0.0	0.0	0.0	0.0	0.0
2	3.0	0.0	0.0	0.0	0.0	0.0	0.0	0.0
3	2.0	3.0	0.0	0.0	0.0	0.0	0.0	0.0
4	1.0	1.9	2.8	0.0	0.0	0.0	0.0	0.0
5	2.0	1.0	1.8	2.7	0.0	0.0	0.0	0.0
6	1.0	1.9	0.9	1.7	2.5	0.0	0.0	0.0
7	3.0	0.9	1.7	0.8	1.6	2.4	0.0	0.0
8	3.0	2.8	0.9	1.6	0.8	1.5	2.2	0.0
9	2.0	3.1	3.0	0.9	1.7	0.8	1.6	2.3
10	1.0	2.1	3.2	3.1	1.0	1.8	0.9	1.6
11	4.0	1.0	2.0	3.1	3.0	0.9	1.7	0.8
12	0.0	4.0	1.0	2.0	3.1	2.9	0.9	1.7
PK-5	9.0	6.9	5.6	3.7	1.0	1.0	1.0	1.0
6-8	7.0	5.6	3.5	4.1	4.9	3.9	2.2	0.0
9-12	7.0	10.2	9.2	9.1	8.8	6.4	5.1	6.4
PK-12	23.0	22.7	18.3	16.9	14.7	11.3	8.3	7.4

Study Area	6J	Projection Date 10/3/2018						
	CURRENT	PROJECTED RESIDENT STUDENTS						
	2018	2019	2020	2021	2022	2023	2024	2025
PK	0.0	0.0	0.0	0.0	0.0	0.0	0.0	0.0
K	0.0	0.0	0.0	0.0	0.0	0.0	0.0	0.0
1	0.0	0.0	0.0	0.0	0.0	0.0	0.0	0.0
2	0.0	0.0	0.0	0.0	0.0	0.0	0.0	0.0
3	0.0	0.0	0.0	0.0	0.0	0.0	0.0	0.0
4	0.0	0.0	0.0	0.0	0.0	0.0	0.0	0.0
5	0.0	0.0	0.0	0.0	0.0	0.0	0.0	0.0
6	0.0	0.0	0.0	0.0	0.0	0.0	0.0	0.0
7	0.0	0.0	0.0	0.0	0.0	0.0	0.0	0.0
8	0.0	0.0	0.0	0.0	0.0	0.0	0.0	0.0
9	0.0	0.0	0.0	0.0	0.0	0.0	0.0	0.0
10	0.0	0.0	0.0	0.0	0.0	0.0	0.0	0.0
11	0.0	0.0	0.0	0.0	0.0	0.0	0.0	0.0
12	0.0	0.0	0.0	0.0	0.0	0.0	0.0	0.0
PK-5	0.0	0.0	0.0	0.0	0.0	0.0	0.0	0.0
6-8	0.0	0.0	0.0	0.0	0.0	0.0	0.0	0.0
9-12	0.0	0.0	0.0	0.0	0.0	0.0	0.0	0.0
PK-12	0.0	0.0	0.0	0.0	0.0	0.0	0.0	0.0

Study Area	6K	Projection Date 10/3/2018						
	CURRENT	PROJECTED RESIDENT STUDENTS						
	2018	2019	2020	2021	2022	2023	2024	2025
PK	0.0	0.0	0.0	0.0	0.0	0.0	0.0	0.0
K	1.0	1.1	1.0	1.0	0.9	1.0	1.0	1.0
1	1.0	1.0	1.1	1.0	1.0	0.9	1.0	1.0
2	0.0	1.0	1.0	1.1	1.0	1.0	0.9	1.0
3	2.0	0.0	1.0	1.0	1.1	1.0	1.0	0.9
4	0.0	1.9	0.0	0.9	0.9	1.0	0.9	0.9
5	2.0	0.0	1.8	0.0	0.9	0.9	1.0	0.9
6	0.0	1.9	0.0	1.7	0.0	0.8	0.8	0.9
7	0.0	0.0	1.7	0.0	1.6	0.0	0.8	0.8
8	0.0	0.0	0.0	1.6	0.0	1.5	0.0	0.7
9	0.0	0.0	0.0	0.0	1.7	0.0	1.6	0.0
10	0.0	0.0	0.0	0.0	0.0	1.8	0.0	1.6
11	0.0	0.0	0.0	0.0	0.0	0.0	1.7	0.0
12	0.0	0.0	0.0	0.0	0.0	0.0	0.0	1.7
PK-5	6.0	5.0	5.9	5.0	5.8	5.8	5.8	5.7
6-8	0.0	1.9	1.7	3.3	1.6	2.3	1.6	2.4
9-12	0.0	0.0	0.0	0.0	1.7	1.8	3.3	3.3
PK-12	6.0	6.9	7.6	8.3	9.1	9.9	10.7	11.4

Study Area	6L	Projection Date 10/3/2018						
	CURRENT	PROJECTED RESIDENT STUDENTS						
	2018	2019	2020	2021	2022	2023	2024	2025
PK	0.0	0.0	0.0	0.0	0.0	0.0	0.0	0.0
K	1.0	1.1	1.0	1.0	0.9	1.0	1.0	1.0
1	0.0	1.0	1.1	1.0	1.0	0.9	1.0	1.0
2	0.0	0.0	1.0	1.1	1.0	1.0	0.9	1.0
3	1.0	0.0	0.0	1.0	1.1	1.0	1.0	0.9
4	0.0	0.9	0.0	0.0	0.9	1.0	0.9	0.9
5	0.0	0.0	0.9	0.0	0.0	0.9	1.0	0.9
6	0.0	0.0	0.0	0.9	0.0	0.0	0.8	0.9
7	0.0	0.0	0.0	0.0	0.8	0.0	0.0	0.8
8	0.0	0.0	0.0	0.0	0.0	0.8	0.0	0.0
9	0.0	0.0	0.0	0.0	0.0	0.0	0.8	0.0
10	0.0	0.0	0.0	0.0	0.0	0.0	0.0	0.8
11	0.0	0.0	0.0	0.0	0.0	0.0	0.0	0.0
12	0.0	0.0	0.0	0.0	0.0	0.0	0.0	0.0
PK-5	2.0	3.0	4.0	4.1	4.9	5.8	5.8	5.7
6-8	0.0	0.0	0.0	0.9	0.8	0.8	0.8	1.7
9-12	0.0	0.0	0.0	0.0	0.0	0.0	0.8	0.8
PK-12	2.0	3.0	4.0	5.0	5.7	6.6	7.4	8.2

Study Area	6M	Projection Date 10/3/2018						
	CURRENT	PROJECTED RESIDENT STUDENTS						
	2018	2019	2020	2021	2022	2023	2024	2025
PK	0.0	0.0	0.0	0.0	0.0	0.0	0.0	0.0
K	0.0	0.0	0.0	0.0	0.0	0.0	0.0	0.0
1	1.0	0.0	0.0	0.0	0.0	0.0	0.0	0.0
2	0.0	1.0	0.0	0.0	0.0	0.0	0.0	0.0
3	0.0	0.0	1.0	0.0	0.0	0.0	0.0	0.0
4	0.0	0.0	0.0	0.9	0.0	0.0	0.0	0.0
5	0.0	0.0	0.0	0.0	0.9	0.0	0.0	0.0
6	0.0	0.0	0.0	0.0	0.0	0.8	0.0	0.0
7	0.0	0.0	0.0	0.0	0.0	0.0	0.8	0.0
8	1.0	0.0	0.0	0.0	0.0	0.0	0.0	0.7
9	1.0	1.0	0.0	0.0	0.0	0.0	0.0	0.0
10	1.0	1.0	1.1	0.0	0.0	0.0	0.0	0.0
11	0.0	1.0	1.0	1.0	0.0	0.0	0.0	0.0
12	0.0	0.0	1.0	1.0	1.0	0.0	0.0	0.0
PK-5	1.0	1.0	1.0	0.9	0.9	0.0	0.0	0.0
6-8	1.0	0.0	0.0	0.0	0.0	0.8	0.8	0.7
9-12	2.0	3.0	3.1	2.0	1.0	0.0	0.0	0.0
PK-12	4.0	4.0	4.1	2.9	1.9	0.8	0.8	0.7

**Pasadena USD**

**2018/19 Forecast Report**

Study Area	7A	Projection Date 10/3/2018						
	CURRENT	PROJECTED RESIDENT STUDENTS						
	2018	2019	2020	2021	2022	2023	2024	2025
PK	0.0	0.0	0.0	0.0	0.0	0.0	0.0	0.0
K	0.0	0.0	0.0	0.0	0.0	0.0	0.0	0.0
1	0.0	0.0	0.0	0.0	0.0	0.0	0.0	0.0
2	3.0	0.0	0.0	0.0	0.0	0.0	0.0	0.0
3	0.0	3.0	0.0	0.0	0.0	0.0	0.0	0.0
4	1.0	0.0	3.0	0.0	0.0	0.0	0.0	0.0
5	0.0	1.0	0.0	3.0	0.0	0.0	0.0	0.0
6	1.0	0.0	0.9	0.0	2.7	0.0	0.0	0.0
7	3.0	1.0	0.0	0.9	0.0	2.7	0.0	0.0
8	0.0	2.8	1.0	0.0	0.9	0.0	2.6	0.0
9	2.0	0.0	3.1	1.1	0.0	1.0	0.0	2.8
10	3.0	1.9	0.0	3.0	1.0	0.0	0.9	0.0
11	3.0	2.8	1.8	0.0	2.9	1.0	0.0	0.9
12	3.0	3.0	2.8	1.8	0.0	2.9	1.0	0.0
PK-5	4.0	4.0	3.0	3.0	0.0	0.0	0.0	0.0
6-8	4.0	3.8	1.9	0.9	3.6	2.7	2.6	0.0
9-12	11.0	7.7	7.7	5.9	3.9	4.9	1.9	3.7
PK-12	19.0	15.5	12.6	9.8	7.5	7.6	4.5	3.7

Study Area	7B	Projection Date 10/3/2018						
	CURRENT	PROJECTED RESIDENT STUDENTS						
	2018	2019	2020	2021	2022	2023	2024	2025
PK	0.0	0.0	0.0	0.0	0.0	0.0	0.0	0.0
K	2.0	2.2	2.0	2.0	1.8	2.0	2.0	2.0
1	0.0	1.9	2.1	1.9	1.9	1.8	1.9	1.9
2	0.0	0.0	1.7	1.9	1.7	1.7	1.6	1.7
3	1.0	0.0	0.0	1.7	1.9	1.7	1.7	1.6
4	2.0	1.0	0.0	0.0	1.7	1.9	1.7	1.7
5	0.0	2.0	1.0	0.0	0.0	1.7	1.9	1.7
6	1.0	0.0	1.8	0.9	0.0	0.0	1.5	1.7
7	1.0	1.0	0.0	1.8	0.9	0.0	0.0	1.6
8	1.0	0.9	1.0	0.0	1.7	0.9	0.0	0.0
9	2.0	1.1	1.0	1.1	0.0	1.9	1.0	0.0
10	1.0	1.9	1.1	1.0	1.0	0.0	1.9	0.9
11	2.0	0.9	1.8	1.0	1.0	1.0	0.0	1.8
12	3.0	2.0	0.9	1.8	1.0	1.0	1.0	0.0
PK-5	5.0	7.1	6.8	7.5	9.0	10.8	10.8	10.6
6-8	3.0	1.9	2.8	2.7	2.6	0.9	1.5	3.3
9-12	8.0	5.9	4.8	4.9	3.0	3.9	3.9	2.7
PK-12	16.0	14.9	14.4	15.1	14.6	15.6	16.2	16.6

Study Area	7C Projection Date 10/3/2018							
	CURRENT	PROJECTED RESIDENT STUDENTS						
	2018	2019	2020	2021	2022	2023	2024	2025
PK	0.0	0.0	0.0	0.0	0.0	0.0	0.0	0.0
K	1.0	1.1	1.0	1.0	0.9	1.0	1.0	1.0
1	1.0	0.9	1.1	1.0	0.9	0.9	0.9	0.9
2	3.0	0.9	0.9	1.0	0.9	0.8	0.8	0.9
3	1.0	3.0	0.9	0.8	0.9	0.9	0.8	0.8
4	0.0	1.0	3.0	0.9	0.8	0.9	0.9	0.8
5	2.0	0.0	1.0	3.0	0.9	0.8	0.9	0.9
6	0.0	1.8	0.0	0.9	2.7	0.8	0.8	0.9
7	2.0	0.0	1.8	0.0	0.9	2.7	0.8	0.8
8	1.0	1.9	0.0	1.7	0.0	0.9	2.6	0.8
9	3.0	1.1	2.1	0.0	1.9	0.0	1.0	2.8
10	2.0	2.9	1.1	2.0	0.0	1.9	0.0	0.9
11	0.0	1.9	2.8	1.0	1.9	0.0	1.8	0.0
12	2.0	0.0	1.9	2.7	1.0	1.9	0.0	1.8
PK-5	8.0	6.9	7.9	7.7	5.3	5.3	5.3	5.3
6-8	3.0	3.7	1.8	2.6	3.6	4.4	4.2	2.5
9-12	7.0	5.9	7.9	5.7	4.8	3.8	2.8	5.5
PK-12	18.0	16.5	17.6	16.0	13.7	13.5	12.3	13.3

Study Area	7D Projection Date 10/3/2018							
	CURRENT	PROJECTED RESIDENT STUDENTS						
	2018	2019	2020	2021	2022	2023	2024	2025
PK	0.0	0.0	0.0	0.0	0.0	0.0	0.0	0.0
K	1.0	1.1	1.0	1.0	0.9	1.0	1.0	1.0
1	0.0	0.9	1.1	1.0	0.9	0.9	0.9	0.9
2	0.0	0.0	0.9	1.0	0.9	0.8	0.8	0.9
3	0.0	0.0	0.0	0.8	0.9	0.9	0.8	0.8
4	4.0	0.0	0.0	0.0	0.8	0.9	0.9	0.8
5	1.0	4.0	0.0	0.0	0.0	0.8	0.9	0.9
6	1.0	0.9	3.6	0.0	0.0	0.0	0.8	0.9
7	2.0	1.0	0.9	3.7	0.0	0.0	0.0	0.8
8	1.0	1.9	1.0	0.9	3.5	0.0	0.0	0.0
9	1.0	1.1	2.1	1.1	1.0	3.8	0.0	0.0
10	1.0	1.0	1.1	2.0	1.0	0.9	3.7	0.0
11	2.0	0.9	0.9	1.0	1.9	1.0	0.9	3.5
12	0.0	2.0	0.9	0.9	1.0	1.9	1.0	0.9
PK-5	6.0	6.0	3.0	3.8	4.4	5.3	5.3	5.3
6-8	4.0	3.8	5.5	4.6	3.5	0.0	0.8	1.7
9-12	4.0	5.0	5.0	5.0	4.9	7.6	5.6	4.4
PK-12	14.0	14.8	13.5	13.4	12.8	12.9	11.7	11.4

Study Area	7E Projection Date 10/3/2018							
	CURRENT	PROJECTED RESIDENT STUDENTS						
	2018	2019	2020	2021	2022	2023	2024	2025
PK	0.0	0.0	0.0	0.0	0.0	0.0	0.0	0.0
K	1.0	1.1	1.0	1.0	0.9	1.0	1.0	1.0
1	0.0	0.9	1.1	1.0	0.9	0.9	0.9	0.9
2	1.0	0.0	0.9	1.0	0.9	0.8	0.8	0.9
3	0.0	1.0	0.0	0.8	0.9	0.9	0.8	0.8
4	2.0	0.0	1.0	0.0	0.8	0.9	0.9	0.8
5	4.0	2.0	0.0	1.0	0.0	0.8	0.9	0.9
6	2.0	3.6	1.8	0.0	0.9	0.0	0.8	0.9
7	0.0	2.0	3.7	1.8	0.0	0.9	0.0	0.8
8	3.0	0.0	1.9	3.5	1.7	0.0	0.9	0.0
9	0.0	3.3	0.0	2.1	3.8	1.9	0.0	0.9
10	3.0	0.0	3.2	0.0	2.1	3.7	1.9	0.0
11	1.0	2.8	0.0	3.0	0.0	2.0	3.5	1.8
12	3.0	1.0	2.8	0.0	3.0	0.0	1.9	3.5
PK-5	8.0	5.0	4.0	4.8	4.4	5.3	5.3	5.3
6-8	5.0	5.6	7.4	5.3	2.6	0.9	1.7	1.7
9-12	7.0	7.1	6.0	5.1	8.9	7.6	7.3	6.2
PK-12	20.0	17.7	17.4	15.2	15.9	13.8	14.3	13.2

Study Area	7F Projection Date 10/3/2018							
	CURRENT	PROJECTED RESIDENT STUDENTS						
	2018	2019	2020	2021	2022	2023	2024	2025
PK	0.0	0.0	0.0	0.0	0.0	0.0	0.0	0.0
K	0.0	0.0	0.0	0.0	0.0	0.0	0.0	0.0
1	2.0	0.0	0.0	0.0	0.0	0.0	0.0	0.0
2	0.0	1.8	0.0	0.0	0.0	0.0	0.0	0.0
3	4.0	0.0	1.8	0.0	0.0	0.0	0.0	0.0
4	0.0	4.0	0.0	1.8	0.0	0.0	0.0	0.0
5	0.0	0.0	4.0	0.0	1.8	0.0	0.0	0.0
6	1.0	0.0	0.0	3.6	0.0	1.6	0.0	0.0
7	1.0	1.0	0.0	0.0	3.7	0.0	1.6	0.0
8	0.0	0.9	1.0	0.0	0.0	3.5	0.0	1.6
9	0.0	0.0	1.0	1.1	0.0	0.0	3.8	0.0
10	4.0	0.0	0.0	1.0	1.0	0.0	0.0	3.7
11	1.0	3.8	0.0	0.0	1.0	1.0	0.0	0.0
12	2.0	1.0	3.8	0.0	0.0	1.0	1.0	0.0
PK-5	6.0	5.8	5.8	1.8	1.8	0.0	0.0	0.0
6-8	2.0	1.9	1.0	3.6	3.7	5.1	1.6	1.6
9-12	7.0	4.8	4.8	2.1	2.0	2.0	4.8	3.7
PK-12	15.0	12.5	11.6	7.5	7.5	7.1	6.4	5.3

Study Area	7G	Projection Date 10/3/2018						
	CURRENT	PROJECTED RESIDENT STUDENTS						
	2018	2019	2020	2021	2022	2023	2024	2025
PK	0.0	0.0	0.0	0.0	0.0	0.0	0.0	0.0
K	1.0	1.1	1.0	1.0	0.9	1.0	1.0	1.0
1	1.0	0.9	1.1	1.0	0.9	0.9	0.9	0.9
2	1.0	0.9	0.9	1.0	0.9	0.8	0.8	0.9
3	2.0	1.0	0.9	0.8	0.9	0.9	0.8	0.8
4	1.0	2.0	1.0	0.9	0.8	0.9	0.9	0.8
5	2.0	1.0	2.0	1.0	0.9	0.8	0.9	0.9
6	2.0	1.8	0.9	1.8	0.9	0.8	0.8	0.9
7	4.0	2.0	1.8	0.9	1.8	0.9	0.8	0.8
8	8.0	3.8	1.9	1.7	0.9	1.7	0.9	0.8
9	8.0	8.8	4.2	2.1	1.9	1.0	1.9	0.9
10	3.0	7.8	8.5	4.1	2.1	1.9	0.9	1.9
11	0.0	2.8	7.4	8.1	3.9	2.0	1.8	0.9
12	0.0	0.0	2.8	7.3	8.0	3.8	1.9	1.8
PK-5	8.0	6.9	6.9	5.7	5.3	5.3	5.3	5.3
6-8	14.0	7.6	4.6	4.4	3.6	3.4	2.5	2.5
9-12	11.0	19.4	22.9	21.6	15.9	8.7	6.5	5.5
PK-12	33.0	33.9	34.4	31.7	24.8	17.4	14.3	13.3

Study Area	7H	Projection Date 10/3/2018						
	CURRENT	PROJECTED RESIDENT STUDENTS						
	2018	2019	2020	2021	2022	2023	2024	2025
PK	0.0	0.0	0.0	0.0	0.0	0.0	0.0	0.0
K	0.0	0.0	0.0	0.0	0.0	0.0	0.0	0.0
1	0.0	0.0	0.0	0.0	0.0	0.0	0.0	0.0
2	2.0	0.0	0.0	0.0	0.0	0.0	0.0	0.0
3	0.0	2.0	0.0	0.0	0.0	0.0	0.0	0.0
4	0.0	0.0	2.0	0.0	0.0	0.0	0.0	0.0
5	2.0	0.0	0.0	2.0	0.0	0.0	0.0	0.0
6	2.0	1.8	0.0	0.0	1.8	0.0	0.0	0.0
7	1.0	2.0	1.8	0.0	0.0	1.8	0.0	0.0
8	1.0	0.9	1.9	1.7	0.0	0.0	1.7	0.0
9	1.0	1.1	1.0	2.1	1.9	0.0	0.0	1.9
10	0.0	1.0	1.1	1.0	2.1	1.9	0.0	0.0
11	3.0	0.0	0.9	1.0	1.0	2.0	1.8	0.0
12	0.0	3.0	0.0	0.9	1.0	1.0	1.9	1.8
PK-5	4.0	2.0	2.0	2.0	0.0	0.0	0.0	0.0
6-8	4.0	4.7	3.7	1.7	1.8	1.8	1.7	0.0
9-12	4.0	5.1	3.0	5.0	6.0	4.9	3.7	3.7
PK-12	12.0	11.8	8.7	8.7	7.8	6.7	5.4	3.7

Study Area	7I	Projection Date 10/3/2018						
	CURRENT	PROJECTED RESIDENT STUDENTS						
	2018	2019	2020	2021	2022	2023	2024	2025
PK	0.0	0.0	0.0	0.0	0.0	0.0	0.0	0.0
K	0.0	0.0	0.0	0.0	0.0	0.0	0.0	0.0
1	1.0	0.0	0.0	0.0	0.0	0.0	0.0	0.0
2	2.0	0.9	0.0	0.0	0.0	0.0	0.0	0.0
3	4.0	2.0	0.9	0.0	0.0	0.0	0.0	0.0
4	0.0	4.0	2.0	0.9	0.0	0.0	0.0	0.0
5	3.0	0.0	4.0	2.0	0.9	0.0	0.0	0.0
6	1.0	2.7	0.0	3.6	1.8	0.8	0.0	0.0
7	4.0	1.0	2.8	0.0	3.7	1.8	0.8	0.0
8	0.0	3.8	1.0	2.6	0.0	3.5	1.7	0.8
9	4.0	0.0	4.2	1.1	2.9	0.0	3.8	1.9
10	0.0	3.9	0.0	4.1	1.0	2.8	0.0	3.7
11	4.0	0.0	3.7	0.0	3.9	1.0	2.7	0.0
12	0.0	4.0	0.0	3.6	0.0	3.8	1.0	2.6
PK-5	10.0	6.9	6.9	2.9	0.9	0.0	0.0	0.0
6-8	5.0	7.5	3.8	6.2	5.5	6.1	2.5	0.8
9-12	8.0	7.9	7.9	8.8	7.8	7.6	7.5	8.2
PK-12	23.0	22.3	18.6	17.9	14.2	13.7	10.0	9.0

Study Area	7J	Projection Date 10/3/2018						
	CURRENT	PROJECTED RESIDENT STUDENTS						
	2018	2019	2020	2021	2022	2023	2024	2025
PK	0.0	0.0	0.0	0.0	0.0	0.0	0.0	0.0
K	0.0	0.0	0.0	0.0	0.0	0.0	0.0	0.0
1	3.0	0.0	0.0	0.0	0.0	0.0	0.0	0.0
2	0.0	2.7	0.0	0.0	0.0	0.0	0.0	0.0
3	1.0	0.0	2.7	0.0	0.0	0.0	0.0	0.0
4	4.0	1.0	0.0	2.7	0.0	0.0	0.0	0.0
5	2.0	4.0	1.0	0.0	2.7	0.0	0.0	0.0
6	1.0	1.8	3.6	0.9	0.0	2.4	0.0	0.0
7	2.0	1.0	1.8	3.7	0.9	0.0	2.5	0.0
8	0.0	1.9	1.0	1.7	3.5	0.9	0.0	2.3
9	3.0	0.0	2.1	1.1	1.9	3.8	1.0	0.0
10	0.0	2.9	0.0	2.0	1.0	1.9	3.7	0.9
11	0.0	0.0	2.8	0.0	1.9	1.0	1.8	3.5
12	1.0	0.0	0.0	2.7	0.0	1.9	1.0	1.8
PK-5	10.0	7.7	3.7	2.7	2.7	0.0	0.0	0.0
6-8	3.0	4.7	6.4	6.3	4.4	3.3	2.5	2.3
9-12	4.0	2.9	4.9	5.8	4.8	8.6	7.5	6.2
PK-12	17.0	15.3	15.0	14.8	11.9	11.9	10.0	8.5



Study Area	7K		Projection Date 10/3/2018					
	CURRENT		PROJECTED RESIDENT STUDENTS					
	2018	2019	2020	2021	2022	2023	2024	2025
PK	0.0	0.0	0.0	0.0	0.0	0.0	0.0	0.0
K	0.0	0.0	0.0	0.0	0.0	0.0	0.0	0.0
1	2.0	0.0	0.0	0.0	0.0	0.0	0.0	0.0
2	0.0	1.8	0.0	0.0	0.0	0.0	0.0	0.0
3	1.0	0.0	1.8	0.0	0.0	0.0	0.0	0.0
4	3.0	1.0	0.0	1.8	0.0	0.0	0.0	0.0
5	0.0	3.0	1.0	0.0	1.8	0.0	0.0	0.0
6	1.0	0.0	2.7	0.9	0.0	1.6	0.0	0.0
7	0.0	1.0	0.0	2.8	0.9	0.0	1.6	0.0
8	1.0	0.0	1.0	0.0	2.6	0.9	0.0	1.6
9	0.0	1.1	0.0	1.1	0.0	2.9	1.0	0.0
10	2.0	0.0	1.1	0.0	1.0	0.0	2.8	0.9
11	0.0	1.9	0.0	1.0	0.0	1.0	0.0	2.7
12	0.0	0.0	1.9	0.0	1.0	0.0	1.0	0.0
PK-5	6.0	5.8	2.8	1.8	1.8	0.0	0.0	0.0
6-8	2.0	1.0	3.7	3.7	3.5	2.5	1.6	1.6
9-12	2.0	3.0	3.0	2.1	2.0	3.9	4.8	3.6
PK-12	10.0	9.8	9.5	7.6	7.3	6.4	6.4	5.2

Study Area	7L		Projection Date 10/3/2018					
	CURRENT		PROJECTED RESIDENT STUDENTS					
	2018	2019	2020	2021	2022	2023	2024	2025
PK	1.0	1.0	1.0	1.0	1.0	1.0	1.0	1.0
K	1.0	1.1	1.0	1.0	0.9	1.0	1.0	1.0
1	6.0	0.9	1.1	1.0	0.9	0.9	0.9	0.9
2	3.0	5.4	0.9	1.0	0.9	0.8	0.8	0.9
3	2.0	3.0	5.3	0.8	0.9	0.9	0.8	0.8
4	1.0	2.0	3.0	5.3	0.8	0.9	0.9	0.8
5	0.0	1.0	2.0	3.0	5.3	0.8	0.9	0.9
6	3.0	0.0	0.9	1.8	2.7	4.8	0.8	0.9
7	3.0	3.1	0.0	0.9	1.8	2.7	4.9	0.8
8	2.0	2.8	2.9	0.0	0.9	1.7	2.6	4.7
9	0.0	2.2	3.1	3.2	0.0	1.0	1.9	2.8
10	3.0	0.0	2.1	3.0	3.1	0.0	0.9	1.9
11	2.0	2.8	0.0	2.0	2.9	2.9	0.0	0.9
12	1.0	2.0	2.8	0.0	2.0	2.9	2.9	0.0
PK-5	14.0	14.4	14.3	13.1	10.7	6.3	6.3	6.3
6-8	8.0	5.9	3.8	2.7	5.4	9.2	8.3	6.4
9-12	6.0	7.0	8.0	8.2	8.0	6.8	5.7	5.6
PK-12	28.0	27.3	26.1	24.0	24.1	22.3	20.3	18.3

**Pasadena USD**

**2018/19 Forecast Report**

Study Area	Projection Date 10/3/2018							
	CURRENT	PROJECTED RESIDENT STUDENTS						
	2018	2019	2020	2021	2022	2023	2024	2025
7M								
PK	0.0	0.0	0.0	0.0	0.0	0.0	0.0	0.0
K	1.0	1.1	1.0	1.0	0.9	1.0	1.0	1.0
1	1.0	0.9	1.1	1.0	0.9	0.9	0.9	0.9
2	1.0	0.9	0.9	1.0	0.9	0.8	0.8	0.9
3	1.0	1.0	0.9	0.8	0.9	0.9	0.8	0.8
4	2.0	1.0	1.0	0.9	0.8	0.9	0.9	0.8
5	0.0	2.0	1.0	1.0	0.9	0.8	0.9	0.9
6	1.0	0.0	1.8	0.9	0.9	0.8	0.8	0.9
7	4.0	1.0	0.0	1.8	0.9	0.9	0.8	0.8
8	2.0	3.8	1.0	0.0	1.7	0.9	0.9	0.8
9	2.0	2.2	4.2	1.1	0.0	1.9	1.0	0.9
10	3.0	1.9	2.1	4.1	1.0	0.0	1.9	0.9
11	1.0	2.8	1.8	2.0	3.9	1.0	0.0	1.8
12	1.0	1.0	2.8	1.8	2.0	3.8	1.0	0.0
PK-5	6.0	6.9	5.9	5.7	5.3	5.3	5.3	5.3
6-8	7.0	4.8	2.8	2.7	3.5	2.6	2.5	2.5
9-12	7.0	7.9	10.9	9.0	6.9	6.7	3.9	3.6
PK-12	20.0	19.6	19.6	17.4	15.7	14.6	11.7	11.4

Study Area	Projection Date 10/3/2018							
	CURRENT	PROJECTED RESIDENT STUDENTS						
	2018	2019	2020	2021	2022	2023	2024	2025
8A								
PK	0.0	0.0	0.0	0.0	0.0	0.0	0.0	0.0
K	2.0	2.2	2.0	2.0	1.8	2.0	2.0	2.0
1	8.0	1.9	2.1	1.9	1.9	1.8	1.9	1.9
2	3.0	7.2	1.7	1.9	1.7	1.7	1.6	1.7
3	9.0	3.0	7.1	1.7	1.9	1.7	1.7	1.6
4	2.0	9.0	3.0	7.1	1.7	1.9	1.7	1.7
5	3.0	2.0	9.0	3.0	7.1	1.7	1.9	1.7
6	4.0	2.7	1.8	8.1	2.7	6.4	1.5	1.7
7	4.0	4.1	2.8	1.8	8.3	2.7	6.5	1.6
8	3.0	3.8	3.9	2.6	1.7	7.8	2.6	6.2
9	0.0	3.3	4.2	4.3	2.9	1.9	8.6	2.8
10	5.0	0.0	3.2	4.1	4.1	2.8	1.9	8.4
11	2.0	4.8	0.0	3.0	3.9	3.9	2.7	1.8
12	2.0	2.0	4.7	0.0	3.0	3.8	3.9	2.6
PK-5	27.0	25.3	24.9	17.6	16.1	10.8	10.8	10.6
6-8	11.0	10.6	8.5	12.5	12.7	16.9	10.6	9.5
9-12	9.0	10.1	12.1	11.4	13.9	12.4	17.1	15.6
PK-12	47.0	46.0	45.5	41.5	42.7	40.1	38.5	35.7

**Pasadena USD**

**2018/19 Forecast Report**

Study Area	8B	Projection Date 10/3/2018						
	CURRENT	PROJECTED RESIDENT STUDENTS						
	2018	2019	2020	2021	2022	2023	2024	2025
PK	0.0	0.0	0.0	0.0	0.0	0.0	0.0	0.0
K	0.0	0.0	0.0	0.0	0.0	0.0	0.0	0.0
1	1.0	0.0	0.0	0.0	0.0	0.0	0.0	0.0
2	1.0	0.9	0.0	0.0	0.0	0.0	0.0	0.0
3	2.0	1.0	0.9	0.0	0.0	0.0	0.0	0.0
4	0.0	2.0	1.0	0.9	0.0	0.0	0.0	0.0
5	1.0	0.0	2.0	1.0	0.9	0.0	0.0	0.0
6	3.0	0.9	0.0	1.8	0.9	0.8	0.0	0.0
7	1.0	3.1	0.9	0.0	1.8	0.9	0.8	0.0
8	1.0	0.9	2.9	0.9	0.0	1.7	0.9	0.8
9	2.0	1.1	1.0	3.2	1.0	0.0	1.9	0.9
10	0.0	1.9	1.1	1.0	3.1	0.9	0.0	1.9
11	1.0	0.0	1.8	1.0	1.0	2.9	0.9	0.0
12	2.0	1.0	0.0	1.8	1.0	1.0	2.9	0.9
PK-5	5.0	3.9	3.9	1.9	0.9	0.0	0.0	0.0
6-8	5.0	4.9	3.8	2.7	2.7	3.4	1.7	0.8
9-12	5.0	4.0	3.9	7.0	6.1	4.8	5.7	3.7
PK-12	15.0	12.8	11.6	11.6	9.7	8.2	7.4	4.5

Study Area	8C	Projection Date 10/3/2018						
	CURRENT	PROJECTED RESIDENT STUDENTS						
	2018	2019	2020	2021	2022	2023	2024	2025
PK	0.0	0.0	0.0	0.0	0.0	0.0	0.0	0.0
K	0.0	0.0	0.0	0.0	0.0	0.0	0.0	0.0
1	1.0	0.0	0.0	0.0	0.0	0.0	0.0	0.0
2	2.0	0.9	0.0	0.0	0.0	0.0	0.0	0.0
3	1.0	2.0	0.9	0.0	0.0	0.0	0.0	0.0
4	0.0	1.0	2.0	0.9	0.0	0.0	0.0	0.0
5	1.0	0.0	1.0	2.0	0.9	0.0	0.0	0.0
6	1.0	0.9	0.0	0.9	1.8	0.8	0.0	0.0
7	1.0	1.0	0.9	0.0	0.9	1.8	0.8	0.0
8	2.0	0.9	1.0	0.9	0.0	0.9	1.7	0.8
9	3.0	2.2	1.0	1.1	1.0	0.0	1.0	1.9
10	1.0	2.9	2.1	1.0	1.0	0.9	0.0	0.9
11	3.0	0.9	2.8	2.0	1.0	1.0	0.9	0.0
12	2.0	3.0	0.9	2.7	2.0	1.0	1.0	0.9
PK-5	5.0	3.9	3.9	2.9	0.9	0.0	0.0	0.0
6-8	4.0	2.8	1.9	1.8	2.7	3.5	2.5	0.8
9-12	9.0	9.0	6.8	6.8	5.0	2.9	2.9	3.7
PK-12	18.0	15.7	12.6	11.5	8.6	6.4	5.4	4.5

**Pasadena USD**

**2018/19 Forecast Report**

Study Area	Projection Date 10/3/2018							
	CURRENT	PROJECTED RESIDENT STUDENTS						
	2018	2019	2020	2021	2022	2023	2024	2025
PK	0.0	0.0	0.0	0.0	0.0	0.0	0.0	0.0
K	1.0	1.1	1.0	1.0	0.9	1.0	1.0	1.0
1	1.0	0.9	1.1	1.0	0.9	0.9	0.9	0.9
2	3.0	0.9	0.9	1.0	0.9	0.8	0.8	0.9
3	3.0	3.0	0.9	0.8	0.9	0.9	0.8	0.8
4	2.0	3.0	3.0	0.9	0.8	0.9	0.9	0.8
5	1.0	2.0	3.0	3.0	0.9	0.8	0.9	0.9
6	0.0	0.9	1.8	2.7	2.7	0.8	0.8	0.9
7	4.0	0.0	0.9	1.8	2.8	2.7	0.8	0.8
8	2.0	3.8	0.0	0.9	1.7	2.6	2.6	0.8
9	1.0	2.2	4.2	0.0	1.0	1.9	2.9	2.8
10	1.0	1.0	2.1	4.1	0.0	0.9	1.9	2.8
11	2.0	0.9	0.9	2.0	3.9	0.0	0.9	1.8
12	3.0	2.0	0.9	0.9	2.0	3.8	0.0	0.9
PK-5	11.0	10.9	9.9	7.7	5.3	5.3	5.3	5.3
6-8	6.0	4.7	2.7	5.4	7.2	6.1	4.2	2.5
9-12	7.0	6.1	8.1	7.0	6.9	6.6	5.7	8.3
PK-12	24.0	21.7	20.7	20.1	19.4	18.0	15.2	16.1

Study Area	Projection Date 10/3/2018							
	CURRENT	PROJECTED RESIDENT STUDENTS						
	2018	2019	2020	2021	2022	2023	2024	2025
PK	1.0	1.0	1.0	1.0	1.0	1.0	1.0	1.0
K	2.0	2.2	2.0	2.0	1.8	2.0	2.0	2.0
1	2.0	1.9	2.1	1.9	1.9	1.8	1.9	1.9
2	2.0	1.8	1.7	1.9	1.7	1.7	1.6	1.7
3	0.0	2.0	1.8	1.7	1.9	1.7	1.7	1.6
4	1.0	0.0	2.0	1.8	1.7	1.9	1.7	1.7
5	1.0	1.0	0.0	2.0	1.8	1.7	1.9	1.7
6	3.0	0.9	0.9	0.0	1.8	1.6	1.5	1.7
7	1.0	3.1	0.9	0.9	0.0	1.8	1.6	1.6
8	1.0	0.9	2.9	0.9	0.9	0.0	1.7	1.6
9	3.0	1.1	1.0	3.2	1.0	1.0	0.0	1.9
10	1.0	2.9	1.1	1.0	3.1	0.9	0.9	0.0
11	0.0	0.9	2.8	1.0	1.0	2.9	0.9	0.9
12	5.0	0.0	0.9	2.7	1.0	1.0	2.9	0.9
PK-5	9.0	9.9	10.6	12.3	11.8	11.8	11.8	11.6
6-8	5.0	4.9	4.7	1.8	2.7	3.4	4.8	4.9
9-12	9.0	4.9	5.8	7.9	6.1	5.8	4.7	3.7
PK-12	23.0	19.7	21.1	22.0	20.6	21.0	21.3	20.2

Study Area	8F Projection Date 10/3/2018							
	CURRENT	PROJECTED RESIDENT STUDENTS						
	2018	2019	2020	2021	2022	2023	2024	2025
PK	0.0	0.0	0.0	0.0	0.0	0.0	0.0	0.0
K	1.0	1.1	1.0	1.0	0.9	1.0	1.0	1.0
1	3.0	0.9	1.1	1.0	0.9	0.9	0.9	0.9
2	1.0	2.7	0.9	1.0	0.9	0.8	0.8	0.9
3	1.0	1.0	2.7	0.8	0.9	0.9	0.8	0.8
4	2.0	1.0	1.0	2.7	0.8	0.9	0.9	0.8
5	2.0	2.0	1.0	1.0	2.7	0.8	0.9	0.9
6	0.0	1.8	1.8	0.9	0.9	2.4	0.8	0.9
7	1.0	0.0	1.8	1.8	0.9	0.9	2.5	0.8
8	1.0	0.9	0.0	1.7	1.7	0.9	0.9	2.3
9	0.0	1.1	1.0	0.0	1.9	1.9	1.0	0.9
10	2.0	0.0	1.1	1.0	0.0	1.9	1.9	0.9
11	2.0	1.9	0.0	1.0	1.0	0.0	1.8	1.8
12	2.0	2.0	1.9	0.0	1.0	1.0	0.0	1.8
PK-5	10.0	8.7	7.7	7.5	7.1	5.3	5.3	5.3
6-8	2.0	2.7	3.6	4.4	3.5	4.2	4.2	4.0
9-12	6.0	5.0	4.0	2.0	3.9	4.8	4.7	5.4
PK-12	18.0	16.4	15.3	13.9	14.5	14.3	14.2	14.7

Study Area	8G Projection Date 10/3/2018							
	CURRENT	PROJECTED RESIDENT STUDENTS						
	2018	2019	2020	2021	2022	2023	2024	2025
PK	0.0	0.0	0.0	0.0	0.0	0.0	0.0	0.0
K	0.0	0.0	0.0	0.0	0.0	0.0	0.0	0.0
1	1.0	0.0	0.0	0.0	0.0	0.0	0.0	0.0
2	2.0	0.9	0.0	0.0	0.0	0.0	0.0	0.0
3	1.0	2.0	0.9	0.0	0.0	0.0	0.0	0.0
4	1.0	1.0	2.0	0.9	0.0	0.0	0.0	0.0
5	0.0	1.0	1.0	2.0	0.9	0.0	0.0	0.0
6	0.0	0.0	0.9	0.9	1.8	0.8	0.0	0.0
7	4.0	0.0	0.0	0.9	0.9	1.8	0.8	0.0
8	1.0	3.8	0.0	0.0	0.9	0.9	1.7	0.8
9	1.0	1.1	4.2	0.0	0.0	1.0	1.0	1.9
10	2.0	1.0	1.1	4.1	0.0	0.0	0.9	0.9
11	1.0	1.9	0.9	1.0	3.9	0.0	0.0	0.9
12	1.0	1.0	1.9	0.9	1.0	3.8	0.0	0.0
PK-5	5.0	4.9	3.9	2.9	0.9	0.0	0.0	0.0
6-8	5.0	3.8	0.9	1.8	3.6	3.5	2.5	0.8
9-12	5.0	5.0	8.1	6.0	4.9	4.8	1.9	3.7
PK-12	15.0	13.7	12.9	10.7	9.4	8.3	4.4	4.5

Study Area	Projection Date 10/3/2018							
	CURRENT	PROJECTED RESIDENT STUDENTS						
	2018	2019	2020	2021	2022	2023	2024	2025
8H								
PK	0.0	0.0	0.0	0.0	0.0	0.0	0.0	0.0
K	0.0	0.0	0.0	0.0	0.0	0.0	0.0	0.0
1	0.0	0.0	0.0	0.0	0.0	0.0	0.0	0.0
2	0.0	0.0	0.0	0.0	0.0	0.0	0.0	0.0
3	0.0	0.0	0.0	0.0	0.0	0.0	0.0	0.0
4	0.0	0.0	0.0	0.0	0.0	0.0	0.0	0.0
5	0.0	0.0	0.0	0.0	0.0	0.0	0.0	0.0
6	0.0	0.0	0.0	0.0	0.0	0.0	0.0	0.0
7	0.0	0.0	0.0	0.0	0.0	0.0	0.0	0.0
8	1.0	0.0	0.0	0.0	0.0	0.0	0.0	0.0
9	0.0	1.1	0.0	0.0	0.0	0.0	0.0	0.0
10	0.0	0.0	1.0	0.0	0.0	0.0	0.0	0.0
11	0.0	0.0	0.0	1.1	0.0	0.0	0.0	0.0
12	0.0	0.0	0.0	0.0	1.0	0.0	0.0	0.0
PK-5	0.0	0.0	0.0	0.0	0.0	0.0	0.0	0.0
6-8	1.0	0.0	0.0	0.0	0.0	0.0	0.0	0.0
9-12	0.0	1.1	1.0	1.1	1.0	0.0	0.0	0.0
PK-12	1.0	1.1	1.0	1.1	1.0	0.0	0.0	0.0

Study Area	Projection Date 10/3/2018							
	CURRENT	PROJECTED RESIDENT STUDENTS						
	2018	2019	2020	2021	2022	2023	2024	2025
8I								
PK	0.0	0.0	0.0	0.0	0.0	0.0	0.0	0.0
K	1.0	1.1	1.0	1.0	0.9	1.0	1.0	1.0
1	2.0	1.0	1.1	1.0	0.9	0.9	1.0	1.0
2	4.0	2.0	1.0	1.1	1.0	0.9	0.9	1.0
3	3.0	3.8	1.9	0.9	1.0	0.9	0.9	0.8
4	2.0	3.0	3.8	1.9	0.9	1.0	0.9	0.9
5	0.0	1.9	2.9	3.6	1.8	0.9	1.0	0.9
6	0.0	0.0	1.7	2.5	3.2	1.6	0.8	0.9
7	3.0	0.0	0.0	1.7	2.5	3.1	1.6	0.8
8	7.0	2.8	0.0	0.0	1.5	2.3	2.9	1.4
9	1.0	7.6	3.0	0.0	0.0	1.7	2.5	3.2
10	6.0	1.0	7.3	2.9	0.0	0.0	1.6	2.4
11	3.0	6.2	1.0	7.6	3.0	0.0	0.0	1.7
12	0.0	2.8	5.9	0.9	7.2	2.8	0.0	0.0
PK-5	12.0	12.8	11.7	9.5	6.5	5.6	5.7	5.6
6-8	10.0	2.8	1.7	4.2	7.2	7.0	5.3	3.1
9-12	10.0	17.6	17.2	11.4	10.2	4.5	4.1	7.3
PK-12	32.0	33.2	30.6	25.1	23.9	17.1	15.1	16.0

**Pasadena USD**

**2018/19 Forecast Report**

Study Area	8J	Projection Date 10/3/2018						
	CURRENT	PROJECTED RESIDENT STUDENTS						
	2018	2019	2020	2021	2022	2023	2024	2025
PK	0.0	0.0	0.0	0.0	0.0	0.0	0.0	0.0
K	1.0	1.1	1.0	1.0	0.9	1.0	1.0	1.0
1	1.0	0.9	1.1	1.0	0.9	0.9	0.9	0.9
2	1.0	0.9	0.9	1.0	0.9	0.8	0.8	0.9
3	1.0	1.0	0.9	0.8	0.9	0.9	0.8	0.8
4	0.0	1.0	1.0	0.9	0.8	0.9	0.9	0.8
5	3.0	0.0	1.0	1.0	0.9	0.8	0.9	0.9
6	0.0	2.7	0.0	0.9	0.9	0.8	0.8	0.9
7	1.0	0.0	2.8	0.0	0.9	0.9	0.8	0.8
8	0.0	0.9	0.0	2.6	0.0	0.9	0.9	0.8
9	2.0	0.0	1.0	0.0	2.9	0.0	1.0	0.9
10	1.0	1.9	0.0	1.0	0.0	2.8	0.0	0.9
11	2.0	0.9	1.8	0.0	1.0	0.0	2.7	0.0
12	0.0	2.0	0.9	1.8	0.0	1.0	0.0	2.6
PK-5	7.0	4.9	5.9	5.7	5.3	5.3	5.3	5.3
6-8	1.0	3.6	2.8	3.5	1.8	2.6	2.5	2.5
9-12	5.0	4.8	3.7	2.8	3.9	3.8	3.7	4.4
PK-12	13.0	13.3	12.4	12.0	11.0	11.7	11.5	12.2

Study Area	8K	Projection Date 10/3/2018						
	CURRENT	PROJECTED RESIDENT STUDENTS						
	2018	2019	2020	2021	2022	2023	2024	2025
PK	0.0	0.0	0.0	0.0	0.0	0.0	0.0	0.0
K	0.0	0.0	0.0	0.0	0.0	0.0	0.0	0.0
1	1.0	0.0	0.0	0.0	0.0	0.0	0.0	0.0
2	0.0	0.9	0.0	0.0	0.0	0.0	0.0	0.0
3	0.0	0.0	0.9	0.0	0.0	0.0	0.0	0.0
4	0.0	0.0	0.0	0.9	0.0	0.0	0.0	0.0
5	0.0	0.0	0.0	0.0	0.9	0.0	0.0	0.0
6	0.0	0.0	0.0	0.0	0.0	0.8	0.0	0.0
7	0.0	0.0	0.0	0.0	0.0	0.0	0.8	0.0
8	0.0	0.0	0.0	0.0	0.0	0.0	0.0	0.8
9	0.0	0.0	0.0	0.0	0.0	0.0	0.0	0.0
10	0.0	0.0	0.0	0.0	0.0	0.0	0.0	0.0
11	0.0	0.0	0.0	0.0	0.0	0.0	0.0	0.0
12	0.0	0.0	0.0	0.0	0.0	0.0	0.0	0.0
PK-5	1.0	0.9	0.9	0.9	0.9	0.0	0.0	0.0
6-8	0.0	0.0	0.0	0.0	0.0	0.8	0.8	0.8
9-12	0.0	0.0	0.0	0.0	0.0	0.0	0.0	0.0
PK-12	1.0	0.9	0.9	0.9	0.9	0.8	0.8	0.8

**Pasadena USD**

**2018/19 Forecast Report**

Study Area	Projection Date 10/3/2018								
	8L	CURRENT							
		2018	2019	2020	2021	2022	2023	2024	2025
PK		0.0	0.0	0.0	0.0	0.0	0.0	0.0	0.0
K		6.0	6.7	6.0	5.9	5.5	6.0	6.0	6.0
1		4.0	5.7	6.4	5.7	5.6	5.3	5.7	5.7
2		2.0	3.6	5.1	5.8	5.2	5.1	4.7	5.1
3		5.0	2.0	3.6	5.1	5.7	5.1	5.0	4.7
4		2.0	5.0	2.0	3.6	5.1	5.7	5.1	5.0
5		3.0	2.0	5.0	2.0	3.6	5.1	5.7	5.1
6		3.0	2.7	1.8	4.5	1.8	3.2	4.6	5.1
7		3.0	3.1	2.8	1.8	4.6	1.8	3.3	4.7
8		2.0	2.8	2.9	2.6	1.7	4.4	1.7	3.1
9		0.0	2.2	3.1	3.2	2.9	1.9	4.8	1.9
10		1.0	0.0	2.1	3.0	3.1	2.8	1.9	4.7
11		2.0	0.9	0.0	2.0	2.9	2.9	2.7	1.8
12		5.0	2.0	0.9	0.0	2.0	2.9	2.9	2.6
PK-5		22.0	25.0	28.1	28.1	30.7	32.3	32.2	31.6
6-8		8.0	8.6	7.5	8.9	8.1	9.4	9.6	12.9
9-12		8.0	5.1	6.1	8.2	10.9	10.5	12.3	11.0
PK-12		38.0	38.7	41.7	45.2	49.7	52.2	54.1	55.5

Study Area	Projection Date 10/3/2018								
	8M	CURRENT							
		2018	2019	2020	2021	2022	2023	2024	2025
PK		0.0	0.0	0.0	0.0	0.0	0.0	0.0	0.0
K		3.0	3.4	3.0	3.0	2.8	3.0	3.0	3.0
1		0.0	2.8	3.2	2.9	2.8	2.6	2.8	2.8
2		1.0	0.0	2.6	2.9	2.6	2.5	2.4	2.6
3		2.0	1.0	0.0	2.5	2.8	2.6	2.5	2.3
4		0.0	2.0	1.0	0.0	2.5	2.8	2.6	2.5
5		4.0	0.0	2.0	1.0	0.0	2.5	2.8	2.6
6		1.0	3.6	0.0	1.8	0.9	0.0	2.3	2.6
7		2.0	1.0	3.7	0.0	1.8	0.9	0.0	2.3
8		4.0	1.9	1.0	3.5	0.0	1.7	0.9	0.0
9		4.0	4.4	2.1	1.1	3.8	0.0	1.9	0.9
10		1.0	3.9	4.3	2.0	1.0	3.7	0.0	1.9
11		4.0	0.9	3.7	4.1	1.9	1.0	3.5	0.0
12		5.0	4.0	0.9	3.6	4.0	1.9	1.0	3.5
PK-5		10.0	9.2	11.8	12.3	13.5	16.0	16.1	15.8
6-8		7.0	6.5	4.7	5.3	2.7	2.6	3.2	4.9
9-12		14.0	13.2	11.0	10.8	10.7	6.6	6.4	6.3
PK-12		31.0	28.9	27.5	28.4	26.9	25.2	25.7	27.0



Study Area	Projection Date 10/3/2018							
	CURRENT	PROJECTED RESIDENT STUDENTS						
	2018	2019	2020	2021	2022	2023	2024	2025
8N								
PK	1.0	1.0	1.0	1.0	1.0	1.0	1.0	1.0
K	1.0	1.1	1.0	1.0	0.9	1.0	1.0	1.0
1	1.0	0.9	1.1	1.0	0.9	0.9	0.9	0.9
2	0.0	0.9	0.9	1.0	0.9	0.8	0.8	0.9
3	0.0	0.0	0.9	0.8	0.9	0.9	0.8	0.8
4	0.0	0.0	0.0	0.9	0.8	0.9	0.9	0.8
5	3.0	0.0	0.0	0.0	0.9	0.8	0.9	0.9
6	0.0	2.7	0.0	0.0	0.0	0.8	0.8	0.9
7	1.0	0.0	2.8	0.0	0.0	0.0	0.8	0.8
8	0.0	0.9	0.0	2.6	0.0	0.0	0.0	0.8
9	1.0	0.0	1.0	0.0	2.9	0.0	0.0	0.0
10	0.0	1.0	0.0	1.0	0.0	2.8	0.0	0.0
11	0.0	0.0	0.9	0.0	1.0	0.0	2.7	0.0
12	0.0	0.0	0.0	0.9	0.0	1.0	0.0	2.6
PK-5	6.0	3.9	4.9	5.7	6.3	6.3	6.3	6.3
6-8	1.0	3.6	2.8	2.6	0.0	0.8	1.6	2.5
9-12	1.0	1.0	1.9	1.9	3.9	3.8	2.7	2.6
PK-12	8.0	8.5	9.6	10.2	10.2	10.9	10.6	11.4

Study Area	Projection Date 10/3/2018							
	CURRENT	PROJECTED RESIDENT STUDENTS						
	2018	2019	2020	2021	2022	2023	2024	2025
8P								
PK	1.0	1.0	1.0	1.0	1.0	1.0	1.0	1.0
K	3.0	3.4	3.0	3.0	2.8	3.0	3.0	3.0
1	1.0	2.9	3.2	2.9	2.8	2.7	2.9	2.9
2	0.0	1.0	2.9	3.2	2.9	2.8	2.7	2.9
3	0.0	0.0	0.9	2.7	3.1	2.8	2.7	2.5
4	3.0	0.0	0.0	0.9	2.7	3.1	2.8	2.7
5	0.0	2.9	0.0	0.0	0.9	2.6	2.9	2.6
6	3.0	0.0	2.5	0.0	0.0	0.8	2.3	2.6
7	1.0	3.0	0.0	2.5	0.0	0.0	0.8	2.3
8	2.0	0.9	2.7	0.0	2.3	0.0	0.0	0.7
9	3.0	2.2	1.0	3.0	0.0	2.5	0.0	0.0
10	4.0	2.9	2.1	1.0	2.9	0.0	2.4	0.0
11	2.0	4.2	3.0	2.2	1.0	3.0	0.0	2.5
12	1.0	1.9	3.9	2.8	2.0	0.9	2.8	0.0
PK-5	8.0	11.2	11.0	13.7	16.2	18.0	18.0	17.6
6-8	6.0	3.9	5.2	2.5	2.3	0.8	3.1	5.6
9-12	10.0	11.2	10.0	9.0	5.9	6.4	5.2	2.5
PK-12	24.0	26.3	26.2	25.2	24.4	25.2	26.3	25.7

Pasadena USD

2018/19 Forecast Report

Study Area	8Q	Projection Date 10/3/2018						
	CURRENT	PROJECTED RESIDENT STUDENTS						
	2018	2019	2020	2021	2022	2023	2024	2025
PK	0.0	0.0	0.0	0.0	0.0	0.0	0.0	0.0
K	5.0	5.6	5.0	4.9	4.6	5.0	5.0	5.0
1	3.0	4.8	5.4	4.8	4.7	4.4	4.8	4.8
2	5.0	3.0	4.8	5.4	4.8	4.7	4.4	4.8
3	3.0	4.8	2.8	4.6	5.1	4.6	4.5	4.2
4	6.0	3.0	4.8	2.8	4.6	5.1	4.6	4.5
5	9.0	5.8	2.9	4.6	2.7	4.4	4.9	4.4
6	7.0	7.8	5.0	2.5	4.0	2.4	3.8	4.3
7	1.0	6.9	7.8	5.0	2.5	3.9	2.4	3.8
8	4.0	0.9	6.4	7.1	4.6	2.3	3.6	2.2
9	5.0	4.4	1.0	6.9	7.8	5.0	2.5	3.9
10	1.0	4.8	4.2	1.0	6.7	7.5	4.8	2.4
11	3.0	1.0	5.0	4.4	1.0	6.9	7.8	5.0
12	2.0	2.8	1.0	4.7	4.1	0.9	6.5	7.3
PK-5	31.0	27.0	25.7	27.1	26.5	28.2	28.2	27.7
6-8	12.0	15.6	19.2	14.6	11.1	8.6	9.8	10.3
9-12	11.0	13.0	11.2	17.0	19.6	20.3	21.6	18.6
PK-12	54.0	55.6	56.1	58.7	57.2	57.1	59.6	56.6

Study Area	8R	Projection Date 10/3/2018						
	CURRENT	PROJECTED RESIDENT STUDENTS						
	2018	2019	2020	2021	2022	2023	2024	2025
PK	0.0	0.0	0.0	0.0	0.0	0.0	0.0	0.0
K	1.0	1.1	1.0	1.0	0.9	1.0	1.0	1.0
1	0.0	0.9	1.1	1.0	0.9	0.9	0.9	0.9
2	0.0	0.0	0.9	1.0	0.9	0.8	0.8	0.9
3	0.0	0.0	0.0	0.8	0.9	0.9	0.8	0.8
4	0.0	0.0	0.0	0.0	0.8	0.9	0.9	0.8
5	0.0	0.0	0.0	0.0	0.0	0.8	0.9	0.9
6	0.0	0.0	0.0	0.0	0.0	0.0	0.8	0.9
7	0.0	0.0	0.0	0.0	0.0	0.0	0.0	0.8
8	2.0	0.0	0.0	0.0	0.0	0.0	0.0	0.0
9	0.0	2.2	0.0	0.0	0.0	0.0	0.0	0.0
10	1.0	0.0	2.1	0.0	0.0	0.0	0.0	0.0
11	0.0	0.9	0.0	2.0	0.0	0.0	0.0	0.0
12	0.0	0.0	0.9	0.0	2.0	0.0	0.0	0.0
PK-5	1.0	2.0	3.0	3.8	4.4	5.3	5.3	5.3
6-8	2.0	0.0	0.0	0.0	0.0	0.0	0.8	1.7
9-12	1.0	3.1	3.0	2.0	2.0	0.0	0.0	0.0
PK-12	4.0	5.1	6.0	5.8	6.4	5.3	6.1	7.0

Study Area	8S	Projection Date 10/3/2018						
	CURRENT	PROJECTED RESIDENT STUDENTS						
	2018	2019	2020	2021	2022	2023	2024	2025
PK	0.0	0.0	0.0	0.0	0.0	0.0	0.0	0.0
K	1.0	1.1	1.0	1.0	0.9	1.0	1.0	1.0
1	0.0	0.9	1.1	1.0	0.9	0.9	0.9	0.9
2	0.0	0.0	0.9	1.0	0.9	0.8	0.8	0.9
3	0.0	0.0	0.0	0.8	0.9	0.9	0.8	0.8
4	0.0	0.0	0.0	0.0	0.8	0.9	0.9	0.8
5	1.0	0.0	0.0	0.0	0.0	0.8	0.9	0.9
6	1.0	0.9	0.0	0.0	0.0	0.0	0.8	0.9
7	0.0	1.0	0.9	0.0	0.0	0.0	0.0	0.8
8	1.0	0.0	1.0	0.9	0.0	0.0	0.0	0.0
9	0.0	1.1	0.0	1.1	1.0	0.0	0.0	0.0
10	0.0	0.0	1.1	0.0	1.0	0.9	0.0	0.0
11	0.0	0.0	0.0	1.0	0.0	1.0	0.9	0.0
12	0.0	0.0	0.0	0.0	1.0	0.0	1.0	0.9
PK-5	2.0	2.0	3.0	3.8	4.4	5.3	5.3	5.3
6-8	2.0	1.9	1.9	0.9	0.0	0.0	0.8	1.7
9-12	0.0	1.1	1.1	2.1	3.0	1.9	1.9	0.9
PK-12	4.0	5.0	6.0	6.8	7.4	7.2	8.0	7.9

Study Area	8T	Projection Date 10/3/2018						
	CURRENT	PROJECTED RESIDENT STUDENTS						
	2018	2019	2020	2021	2022	2023	2024	2025
PK	0.0	0.0	0.0	0.0	0.0	0.0	0.0	0.0
K	0.0	0.0	0.0	0.0	0.0	0.0	0.0	0.0
1	0.0	0.0	0.0	0.0	0.0	0.0	0.0	0.0
2	0.0	0.0	0.0	0.0	0.0	0.0	0.0	0.0
3	0.0	0.0	0.0	0.0	0.0	0.0	0.0	0.0
4	0.0	0.0	0.0	0.0	0.0	0.0	0.0	0.0
5	1.0	0.0	0.0	0.0	0.0	0.0	0.0	0.0
6	1.0	0.9	0.0	0.0	0.0	0.0	0.0	0.0
7	1.0	1.0	0.9	0.0	0.0	0.0	0.0	0.0
8	1.0	0.9	1.0	0.9	0.0	0.0	0.0	0.0
9	1.0	1.1	1.0	1.1	1.0	0.0	0.0	0.0
10	1.0	1.0	1.1	1.0	1.0	0.9	0.0	0.0
11	1.0	0.9	0.9	1.0	1.0	1.0	0.9	0.0
12	1.0	1.0	0.9	0.9	1.0	1.0	1.0	0.9
PK-5	1.0	0.0	0.0	0.0	0.0	0.0	0.0	0.0
6-8	3.0	2.8	1.9	0.9	0.0	0.0	0.0	0.0
9-12	4.0	4.0	3.9	4.0	4.0	2.9	1.9	0.9
PK-12	8.0	6.8	5.8	4.9	4.0	2.9	1.9	0.9

Study Area	8U Projection Date 10/3/2018							
	CURRENT	PROJECTED RESIDENT STUDENTS						
	2018	2019	2020	2021	2022	2023	2024	2025
PK	0.0	0.0	0.0	0.0	0.0	0.0	0.0	0.0
K	0.0	0.0	0.0	0.0	0.0	0.0	0.0	0.0
1	1.0	0.0	0.0	0.0	0.0	0.0	0.0	0.0
2	1.0	0.9	0.0	0.0	0.0	0.0	0.0	0.0
3	2.0	1.0	0.9	0.0	0.0	0.0	0.0	0.0
4	1.0	2.0	1.0	0.9	0.0	0.0	0.0	0.0
5	1.0	1.0	2.0	1.0	0.9	0.0	0.0	0.0
6	3.0	0.9	0.9	1.8	0.9	0.8	0.0	0.0
7	0.0	3.1	0.9	0.9	1.8	0.9	0.8	0.0
8	2.0	0.0	2.9	0.9	0.9	1.7	0.9	0.8
9	0.0	2.2	0.0	3.2	1.0	1.0	1.9	0.9
10	1.0	0.0	2.1	0.0	3.1	0.9	0.9	1.9
11	1.0	0.9	0.0	2.0	0.0	2.9	0.9	0.9
12	1.0	1.0	0.9	0.0	2.0	0.0	2.9	0.9
PK-5	6.0	4.9	3.9	1.9	0.9	0.0	0.0	0.0
6-8	5.0	4.0	4.7	3.6	3.6	3.4	1.7	0.8
9-12	3.0	4.1	3.0	5.2	6.1	4.8	6.6	4.6
PK-12	14.0	13.0	11.6	10.7	10.6	8.2	8.3	5.4

Study Area	8V Projection Date 10/3/2018							
	CURRENT	PROJECTED RESIDENT STUDENTS						
	2018	2019	2020	2021	2022	2023	2024	2025
PK	0.0	0.0	0.0	0.0	0.0	0.0	0.0	0.0
K	0.0	0.0	0.0	0.0	0.0	0.0	0.0	0.0
1	0.0	0.0	0.0	0.0	0.0	0.0	0.0	0.0
2	0.0	0.0	0.0	0.0	0.0	0.0	0.0	0.0
3	0.0	0.0	0.0	0.0	0.0	0.0	0.0	0.0
4	0.0	0.0	0.0	0.0	0.0	0.0	0.0	0.0
5	0.0	0.0	0.0	0.0	0.0	0.0	0.0	0.0
6	0.0	0.0	0.0	0.0	0.0	0.0	0.0	0.0
7	0.0	0.0	0.0	0.0	0.0	0.0	0.0	0.0
8	0.0	0.0	0.0	0.0	0.0	0.0	0.0	0.0
9	0.0	0.0	0.0	0.0	0.0	0.0	0.0	0.0
10	0.0	0.0	0.0	0.0	0.0	0.0	0.0	0.0
11	0.0	0.0	0.0	0.0	0.0	0.0	0.0	0.0
12	0.0	0.0	0.0	0.0	0.0	0.0	0.0	0.0
PK-5	0.0	0.0	0.0	0.0	0.0	0.0	0.0	0.0
6-8	0.0	0.0	0.0	0.0	0.0	0.0	0.0	0.0
9-12	0.0	0.0	0.0	0.0	0.0	0.0	0.0	0.0
PK-12	0.0	0.0	0.0	0.0	0.0	0.0	0.0	0.0

Study Area	9A	Projection Date 10/3/2018						
	CURRENT	PROJECTED RESIDENT STUDENTS						
	2018	2019	2020	2021	2022	2023	2024	2025
PK	0.0	0.0	0.0	0.0	0.0	0.0	0.0	0.0
K	1.0	1.1	1.0	1.0	0.9	1.0	1.0	1.0
1	0.0	1.0	1.1	1.0	1.0	0.9	1.0	1.0
2	2.0	0.0	1.0	1.1	1.0	1.0	0.9	1.0
3	0.0	2.0	0.0	1.0	1.1	1.0	1.0	0.9
4	0.0	0.0	1.9	0.0	0.9	1.0	0.9	0.9
5	0.0	0.0	0.0	1.8	0.0	0.9	1.0	0.9
6	0.0	0.0	0.0	0.0	1.7	0.0	0.8	0.9
7	0.0	0.0	0.0	0.0	0.0	1.6	0.0	0.8
8	3.0	0.0	0.0	0.0	0.0	0.0	1.5	0.0
9	3.0	3.1	0.0	0.0	0.0	0.0	0.0	1.6
10	0.0	3.1	3.2	0.0	0.0	0.0	0.0	0.0
11	2.0	0.0	3.0	3.1	0.0	0.0	0.0	0.0
12	1.0	2.0	0.0	3.0	3.1	0.0	0.0	0.0
PK-5	3.0	4.1	5.0	5.9	4.9	5.8	5.8	5.7
6-8	3.0	0.0	0.0	0.0	1.7	1.6	2.3	1.7
9-12	6.0	8.2	6.2	6.1	3.1	0.0	0.0	1.6
PK-12	12.0	12.3	11.2	12.0	9.7	7.4	8.1	9.0

Study Area	9B	Projection Date 10/3/2018						
	CURRENT	PROJECTED RESIDENT STUDENTS						
	2018	2019	2020	2021	2022	2023	2024	2025
PK	0.0	0.0	0.0	0.0	0.0	0.0	0.0	0.0
K	1.0	1.1	1.0	1.0	0.9	1.0	1.0	1.0
1	0.0	1.0	1.1	1.0	1.0	0.9	1.0	1.0
2	0.0	0.0	1.0	1.1	1.0	1.0	0.9	1.0
3	1.0	0.0	0.0	1.0	1.1	1.0	1.0	0.9
4	0.0	0.9	0.0	0.0	0.9	1.0	0.9	0.9
5	1.0	0.0	0.9	0.0	0.0	0.9	1.0	0.9
6	0.0	0.9	0.0	0.9	0.0	0.0	0.8	0.9
7	0.0	0.0	0.9	0.0	0.8	0.0	0.0	0.8
8	0.0	0.0	0.0	0.8	0.0	0.8	0.0	0.0
9	0.0	0.0	0.0	0.0	0.9	0.0	0.8	0.0
10	0.0	0.0	0.0	0.0	0.0	0.9	0.0	0.8
11	0.0	0.0	0.0	0.0	0.0	0.0	0.9	0.0
12	0.0	0.0	0.0	0.0	0.0	0.0	0.0	0.8
PK-5	3.0	3.0	4.0	4.1	4.9	5.8	5.8	5.7
6-8	0.0	0.9	0.9	1.7	0.8	0.8	0.8	1.7
9-12	0.0	0.0	0.0	0.0	0.9	0.9	1.7	1.6
PK-12	3.0	3.9	4.9	5.8	6.6	7.5	8.3	9.0

Study Area	9C Projection Date 10/3/2018							
	CURRENT	PROJECTED RESIDENT STUDENTS						
	2018	2019	2020	2021	2022	2023	2024	2025
PK	0.0	0.0	0.0	0.0	0.0	0.0	0.0	0.0
K	1.0	1.1	1.0	1.0	0.9	1.0	1.0	1.0
1	0.0	1.0	1.1	1.0	1.0	0.9	1.0	1.0
2	0.0	0.0	1.0	1.1	1.0	1.0	0.9	1.0
3	0.0	0.0	0.0	1.0	1.1	1.0	1.0	0.9
4	0.0	0.0	0.0	0.0	0.9	1.0	0.9	0.9
5	1.0	0.0	0.0	0.0	0.0	0.9	1.0	0.9
6	0.0	0.9	0.0	0.0	0.0	0.0	0.8	0.9
7	0.0	0.0	0.9	0.0	0.0	0.0	0.0	0.8
8	1.0	0.0	0.0	0.8	0.0	0.0	0.0	0.0
9	0.0	1.0	0.0	0.0	0.9	0.0	0.0	0.0
10	0.0	0.0	1.1	0.0	0.0	0.9	0.0	0.0
11	0.0	0.0	0.0	1.0	0.0	0.0	0.9	0.0
12	1.0	0.0	0.0	0.0	1.0	0.0	0.0	0.8
PK-5	2.0	2.1	3.1	4.1	4.9	5.8	5.8	5.7
6-8	1.0	0.9	0.9	0.8	0.0	0.0	0.8	1.7
9-12	1.0	1.0	1.1	1.0	1.9	0.9	0.9	0.8
PK-12	4.0	4.0	5.1	5.9	6.8	6.7	7.5	8.2

Study Area	9D Projection Date 10/3/2018							
	CURRENT	PROJECTED RESIDENT STUDENTS						
	2018	2019	2020	2021	2022	2023	2024	2025
PK	0.0	0.0	0.0	0.0	0.0	0.0	0.0	0.0
K	0.0	0.0	0.0	0.0	0.0	0.0	0.0	0.0
1	0.0	0.0	0.0	0.0	0.0	0.0	0.0	0.0
2	0.0	0.0	0.0	0.0	0.0	0.0	0.0	0.0
3	0.0	0.0	0.0	0.0	0.0	0.0	0.0	0.0
4	2.0	0.0	0.0	0.0	0.0	0.0	0.0	0.0
5	1.0	1.9	0.0	0.0	0.0	0.0	0.0	0.0
6	0.0	0.9	1.8	0.0	0.0	0.0	0.0	0.0
7	0.0	0.0	0.9	1.7	0.0	0.0	0.0	0.0
8	1.0	0.0	0.0	0.8	1.6	0.0	0.0	0.0
9	0.0	1.0	0.0	0.0	0.9	1.7	0.0	0.0
10	0.0	0.0	1.1	0.0	0.0	0.9	1.7	0.0
11	0.0	0.0	0.0	1.0	0.0	0.0	0.9	1.7
12	0.0	0.0	0.0	0.0	1.0	0.0	0.0	0.8
PK-5	3.0	1.9	0.0	0.0	0.0	0.0	0.0	0.0
6-8	1.0	0.9	2.7	2.5	1.6	0.0	0.0	0.0
9-12	0.0	1.0	1.1	1.0	1.9	2.6	2.6	2.5
PK-12	4.0	3.8	3.8	3.5	3.5	2.6	2.6	2.5

Study Area	9E Projection Date 10/3/2018							
	CURRENT	PROJECTED RESIDENT STUDENTS						
	2018	2019	2020	2021	2022	2023	2024	2025
PK	0.0	0.0	0.0	0.0	0.0	0.0	0.0	0.0
K	2.0	2.2	2.0	2.0	1.8	2.0	2.0	2.0
1	1.0	2.0	2.3	2.0	2.0	1.9	2.0	2.0
2	0.0	1.0	2.0	2.2	2.0	2.0	1.8	2.0
3	1.0	0.0	1.0	2.0	2.2	2.0	1.9	1.8
4	0.0	0.9	0.0	0.9	1.9	2.1	1.9	1.8
5	1.0	0.0	0.9	0.0	0.9	1.8	2.0	1.8
6	2.0	0.9	0.0	0.9	0.0	0.8	1.7	1.9
7	0.0	1.9	0.9	0.0	0.8	0.0	0.8	1.6
8	1.0	0.0	1.8	0.8	0.0	0.8	0.0	0.7
9	0.0	1.0	0.0	1.8	0.9	0.0	0.8	0.0
10	1.0	0.0	1.1	0.0	1.9	0.9	0.0	0.8
11	1.0	1.0	0.0	1.0	0.0	1.8	0.9	0.0
12	1.0	1.0	1.0	0.0	1.0	0.0	1.8	0.8
PK-5	5.0	6.1	8.2	9.1	10.8	11.8	11.6	11.4
6-8	3.0	2.8	2.7	1.7	0.8	1.6	2.5	4.2
9-12	3.0	3.0	2.1	2.8	3.8	2.7	3.5	1.6
PK-12	11.0	11.9	13.0	13.6	15.4	16.1	17.6	17.2

Study Area	9F Projection Date 10/3/2018							
	CURRENT	PROJECTED RESIDENT STUDENTS						
	2018	2019	2020	2021	2022	2023	2024	2025
PK	0.0	0.0	0.0	0.0	0.0	0.0	0.0	0.0
K	0.0	0.0	0.0	0.0	0.0	0.0	0.0	0.0
1	0.0	0.0	0.0	0.0	0.0	0.0	0.0	0.0
2	0.0	0.0	0.0	0.0	0.0	0.0	0.0	0.0
3	0.0	0.0	0.0	0.0	0.0	0.0	0.0	0.0
4	1.0	0.0	0.0	0.0	0.0	0.0	0.0	0.0
5	0.0	1.0	0.0	0.0	0.0	0.0	0.0	0.0
6	0.0	0.0	0.9	0.0	0.0	0.0	0.0	0.0
7	0.0	0.0	0.0	0.8	0.0	0.0	0.0	0.0
8	1.0	0.0	0.0	0.0	0.8	0.0	0.0	0.0
9	0.0	1.0	0.0	0.0	0.0	0.8	0.0	0.0
10	0.0	0.0	1.1	0.0	0.0	0.0	0.9	0.0
11	0.0	0.0	0.0	1.0	0.0	0.0	0.0	0.8
12	0.0	0.0	0.0	0.0	1.0	0.0	0.0	0.0
PK-5	1.0	1.0	0.0	0.0	0.0	0.0	0.0	0.0
6-8	1.0	0.0	0.9	0.8	0.8	0.0	0.0	0.0
9-12	0.0	1.0	1.1	1.0	1.0	0.8	0.9	0.8
PK-12	2.0	2.0	2.0	1.8	1.8	0.8	0.9	0.8

Study Area	9G	Projection Date 10/3/2018						
	CURRENT	PROJECTED RESIDENT STUDENTS						
	2018	2019	2020	2021	2022	2023	2024	2025
PK	0.0	0.0	0.0	0.0	0.0	0.0	0.0	0.0
K	0.0	0.0	0.0	0.0	0.0	0.0	0.0	0.0
1	0.0	0.0	0.0	0.0	0.0	0.0	0.0	0.0
2	0.0	0.0	0.0	0.0	0.0	0.0	0.0	0.0
3	0.0	0.0	0.0	0.0	0.0	0.0	0.0	0.0
4	0.0	0.0	0.0	0.0	0.0	0.0	0.0	0.0
5	0.0	0.0	0.0	0.0	0.0	0.0	0.0	0.0
6	0.0	0.0	0.0	0.0	0.0	0.0	0.0	0.0
7	0.0	0.0	0.0	0.0	0.0	0.0	0.0	0.0
8	0.0	0.0	0.0	0.0	0.0	0.0	0.0	0.0
9	0.0	0.0	0.0	0.0	0.0	0.0	0.0	0.0
10	0.0	0.0	0.0	0.0	0.0	0.0	0.0	0.0
11	0.0	0.0	0.0	0.0	0.0	0.0	0.0	0.0
12	0.0	0.0	0.0	0.0	0.0	0.0	0.0	0.0
PK-5	0.0	0.0	0.0	0.0	0.0	0.0	0.0	0.0
6-8	0.0	0.0	0.0	0.0	0.0	0.0	0.0	0.0
9-12	0.0	0.0	0.0	0.0	0.0	0.0	0.0	0.0
PK-12	0.0	0.0	0.0	0.0	0.0	0.0	0.0	0.0

Study Area	9H	Projection Date 10/3/2018						
	CURRENT	PROJECTED RESIDENT STUDENTS						
	2018	2019	2020	2021	2022	2023	2024	2025
PK	0.0	0.0	0.0	0.0	0.0	0.0	0.0	0.0
K	1.0	1.1	1.0	1.0	0.9	1.0	1.0	1.0
1	0.0	1.0	1.1	1.0	1.0	0.9	1.0	1.0
2	1.0	0.0	1.0	1.1	1.0	1.0	0.9	1.0
3	0.0	1.0	0.0	1.0	1.1	1.0	1.0	0.9
4	2.0	0.0	0.9	0.0	0.9	1.0	0.9	0.9
5	0.0	1.9	0.0	0.9	0.0	0.9	1.0	0.9
6	0.0	0.0	1.8	0.0	0.8	0.0	0.8	0.9
7	0.0	0.0	0.0	1.7	0.0	0.8	0.0	0.8
8	1.0	0.0	0.0	0.0	1.6	0.0	0.7	0.0
9	0.0	1.0	0.0	0.0	0.0	1.7	0.0	0.8
10	0.0	0.0	1.1	0.0	0.0	0.0	1.7	0.0
11	0.0	0.0	0.0	1.0	0.0	0.0	0.0	1.7
12	3.0	0.0	0.0	0.0	1.0	0.0	0.0	0.0
PK-5	4.0	5.0	4.0	5.0	4.9	5.8	5.8	5.7
6-8	1.0	0.0	1.8	1.7	2.4	0.8	1.5	1.7
9-12	3.0	1.0	1.1	1.0	1.0	1.7	1.7	2.5
PK-12	8.0	6.0	6.9	7.7	8.3	8.3	9.0	9.9



Study Area	9I		Projection Date 10/3/2018					
	CURRENT		PROJECTED RESIDENT STUDENTS					
	2018	2019	2020	2021	2022	2023	2024	2025
PK	0.0	0.0	0.0	0.0	0.0	0.0	0.0	0.0
K	3.0	3.4	3.0	3.0	2.8	3.0	3.0	3.0
1	0.0	3.0	3.4	3.0	3.0	2.8	3.0	3.0
2	3.0	0.0	3.0	3.3	3.0	2.9	2.7	3.0
3	0.0	3.0	0.0	2.9	3.3	3.0	2.9	2.7
4	0.0	0.0	2.8	0.0	2.8	3.1	2.8	2.8
5	1.0	0.0	0.0	2.7	0.0	2.7	3.0	2.7
6	1.0	0.9	0.0	0.0	2.5	0.0	2.5	2.8
7	0.0	0.9	0.9	0.0	0.0	2.4	0.0	2.3
8	0.0	0.0	0.9	0.8	0.0	0.0	2.2	0.0
9	0.0	0.0	0.0	0.9	0.9	0.0	0.0	2.3
10	0.0	0.0	0.0	0.0	1.0	0.9	0.0	0.0
11	0.0	0.0	0.0	0.0	0.0	0.9	0.9	0.0
12	1.0	0.0	0.0	0.0	0.0	0.0	0.9	0.8
PK-5	7.0	9.4	12.2	14.9	14.9	17.5	17.4	17.2
6-8	1.0	1.8	1.8	0.8	2.5	2.4	4.7	5.1
9-12	1.0	0.0	0.0	0.9	1.9	1.8	1.8	3.1
PK-12	9.0	11.2	14.0	16.6	19.3	21.7	23.9	25.4

Study Area	9J		Projection Date 10/3/2018					
	CURRENT		PROJECTED RESIDENT STUDENTS					
	2018	2019	2020	2021	2022	2023	2024	2025
PK	1.0	1.0	1.0	1.0	1.0	1.0	1.0	1.0
K	3.0	3.4	3.0	3.0	2.8	3.0	3.0	3.0
1	2.0	3.0	3.4	3.0	3.0	2.8	3.0	3.0
2	1.0	2.0	3.0	3.3	3.0	2.9	2.7	3.0
3	1.0	1.0	1.9	2.9	3.3	3.0	2.9	2.7
4	1.0	0.9	0.9	1.8	2.8	3.1	2.8	2.8
5	3.0	1.0	0.9	0.9	1.8	2.7	3.0	2.7
6	1.0	2.8	0.9	0.9	0.8	1.7	2.5	2.8
7	1.0	0.9	2.6	0.8	0.8	0.8	1.5	2.3
8	2.0	0.9	0.9	2.5	0.8	0.8	0.7	1.5
9	2.0	2.1	1.0	0.9	2.6	0.8	0.8	0.8
10	1.0	2.1	2.2	1.0	1.0	2.7	0.9	0.8
11	2.0	1.0	2.0	2.1	1.0	0.9	2.6	0.8
12	1.0	2.0	1.0	2.0	2.1	1.0	0.9	2.5
PK-5	12.0	12.3	14.1	15.9	17.7	18.5	18.4	18.2
6-8	4.0	4.6	4.4	4.2	2.4	3.3	4.7	6.6
9-12	6.0	7.2	6.2	6.0	6.7	5.4	5.2	4.9
PK-12	22.0	24.1	24.7	26.1	26.8	27.2	28.3	29.7

Study Area	9K	Projection Date 10/3/2018						
	CURRENT	PROJECTED RESIDENT STUDENTS						
	2018	2019	2020	2021	2022	2023	2024	2025
PK	1.0	1.0	1.0	1.0	1.0	1.0	1.0	1.0
K	1.0	1.1	1.0	1.0	0.9	1.0	1.0	1.0
1	0.0	1.0	1.1	1.0	1.0	0.9	1.0	1.0
2	1.0	0.0	1.0	1.1	1.0	1.0	0.9	1.0
3	1.0	1.0	0.0	1.0	1.1	1.0	1.0	0.9
4	0.0	0.9	0.9	0.0	0.9	1.0	0.9	0.9
5	0.0	0.0	0.9	0.9	0.0	0.9	1.0	0.9
6	1.0	0.0	0.0	0.9	0.8	0.0	0.8	0.9
7	0.0	0.9	0.0	0.0	0.8	0.8	0.0	0.8
8	1.0	0.0	0.9	0.0	0.0	0.8	0.7	0.0
9	0.0	1.0	0.0	0.9	0.0	0.0	0.8	0.8
10	0.0	0.0	1.1	0.0	1.0	0.0	0.0	0.8
11	1.0	0.0	0.0	1.0	0.0	0.9	0.0	0.0
12	0.0	1.0	0.0	0.0	1.0	0.0	0.9	0.0
PK-5	4.0	5.0	5.9	6.0	5.9	6.8	6.8	6.7
6-8	2.0	0.9	0.9	0.9	1.6	1.6	1.5	1.7
9-12	1.0	2.0	1.1	1.9	2.0	0.9	1.7	1.6
PK-12	7.0	7.9	7.9	8.8	9.5	9.3	10.0	10.0

Study Area	9L	Projection Date 10/3/2018						
	CURRENT	PROJECTED RESIDENT STUDENTS						
	2018	2019	2020	2021	2022	2023	2024	2025
PK	0.0	0.0	0.0	0.0	0.0	0.0	0.0	0.0
K	0.0	0.0	0.0	0.0	0.0	0.0	0.0	0.0
1	0.0	0.0	0.0	0.0	0.0	0.0	0.0	0.0
2	0.0	0.0	0.0	0.0	0.0	0.0	0.0	0.0
3	2.0	0.0	0.0	0.0	0.0	0.0	0.0	0.0
4	0.0	1.9	0.0	0.0	0.0	0.0	0.0	0.0
5	0.0	0.0	1.8	0.0	0.0	0.0	0.0	0.0
6	0.0	0.0	0.0	1.7	0.0	0.0	0.0	0.0
7	1.0	0.0	0.0	0.0	1.6	0.0	0.0	0.0
8	0.0	0.9	0.0	0.0	0.0	1.5	0.0	0.0
9	2.0	0.0	1.0	0.0	0.0	0.0	1.6	0.0
10	0.0	2.1	0.0	1.0	0.0	0.0	0.0	1.6
11	1.0	0.0	2.0	0.0	1.0	0.0	0.0	0.0
12	0.0	1.0	0.0	2.0	0.0	1.0	0.0	0.0
PK-5	2.0	1.9	1.8	0.0	0.0	0.0	0.0	0.0
6-8	1.0	0.9	0.0	1.7	1.6	1.5	0.0	0.0
9-12	3.0	3.1	3.0	3.0	1.0	1.0	1.6	1.6
PK-12	6.0	5.9	4.8	4.7	2.6	2.5	1.6	1.6

Study Area	9M Projection Date 10/3/2018							
	CURRENT	PROJECTED RESIDENT STUDENTS						
	2018	2019	2020	2021	2022	2023	2024	2025
PK	0.0	0.0	0.0	0.0	0.0	0.0	0.0	0.0
K	0.0	0.0	0.0	0.0	0.0	0.0	0.0	0.0
1	0.0	0.0	0.0	0.0	0.0	0.0	0.0	0.0
2	0.0	0.0	0.0	0.0	0.0	0.0	0.0	0.0
3	0.0	0.0	0.0	0.0	0.0	0.0	0.0	0.0
4	0.0	0.0	0.0	0.0	0.0	0.0	0.0	0.0
5	0.0	0.0	0.0	0.0	0.0	0.0	0.0	0.0
6	1.0	0.0	0.0	0.0	0.0	0.0	0.0	0.0
7	0.0	0.9	0.0	0.0	0.0	0.0	0.0	0.0
8	0.0	0.0	0.9	0.0	0.0	0.0	0.0	0.0
9	0.0	0.0	0.0	0.9	0.0	0.0	0.0	0.0
10	0.0	0.0	0.0	0.0	1.0	0.0	0.0	0.0
11	0.0	0.0	0.0	0.0	0.0	0.9	0.0	0.0
12	0.0	0.0	0.0	0.0	0.0	0.0	0.9	0.0
PK-5	0.0	0.0	0.0	0.0	0.0	0.0	0.0	0.0
6-8	1.0	0.9	0.9	0.0	0.0	0.0	0.0	0.0
9-12	0.0	0.0	0.0	0.9	1.0	0.9	0.9	0.0
PK-12	1.0	0.9	0.9	0.9	1.0	0.9	0.9	0.0

Study Area	9N Projection Date 10/3/2018							
	CURRENT	PROJECTED RESIDENT STUDENTS						
	2018	2019	2020	2021	2022	2023	2024	2025
PK	0.0	0.0	0.0	0.0	0.0	0.0	0.0	0.0
K	0.0	0.0	0.0	0.0	0.0	0.0	0.0	0.0
1	0.0	0.0	0.0	0.0	0.0	0.0	0.0	0.0
2	1.0	0.0	0.0	0.0	0.0	0.0	0.0	0.0
3	0.0	1.0	0.0	0.0	0.0	0.0	0.0	0.0
4	0.0	0.0	0.9	0.0	0.0	0.0	0.0	0.0
5	2.0	0.0	0.0	0.9	0.0	0.0	0.0	0.0
6	0.0	1.9	0.0	0.0	0.8	0.0	0.0	0.0
7	1.0	0.0	1.7	0.0	0.0	0.8	0.0	0.0
8	0.0	0.9	0.0	1.6	0.0	0.0	0.7	0.0
9	0.0	0.0	1.0	0.0	1.7	0.0	0.0	0.8
10	0.0	0.0	0.0	1.0	0.0	1.8	0.0	0.0
11	0.0	0.0	0.0	0.0	1.0	0.0	1.7	0.0
12	0.0	0.0	0.0	0.0	0.0	1.0	0.0	1.7
PK-5	3.0	1.0	0.9	0.9	0.0	0.0	0.0	0.0
6-8	1.0	2.8	1.7	1.6	0.8	0.8	0.7	0.0
9-12	0.0	0.0	1.0	1.0	2.7	2.8	1.7	2.5
PK-12	4.0	3.8	3.6	3.5	3.5	3.6	2.4	2.5

Study Area	9P Projection Date 10/3/2018							
	CURRENT	PROJECTED RESIDENT STUDENTS						
	2018	2019	2020	2021	2022	2023	2024	2025
PK	0.0	0.0	0.0	0.0	0.0	0.0	0.0	0.0
K	0.0	0.0	0.0	0.0	0.0	0.0	0.0	0.0
1	0.0	0.0	0.0	0.0	0.0	0.0	0.0	0.0
2	0.0	0.0	0.0	0.0	0.0	0.0	0.0	0.0
3	2.0	0.0	0.0	0.0	0.0	0.0	0.0	0.0
4	0.0	1.9	0.0	0.0	0.0	0.0	0.0	0.0
5	0.0	0.0	1.8	0.0	0.0	0.0	0.0	0.0
6	0.0	0.0	0.0	1.7	0.0	0.0	0.0	0.0
7	1.0	0.0	0.0	0.0	1.6	0.0	0.0	0.0
8	0.0	0.9	0.0	0.0	0.0	1.5	0.0	0.0
9	1.0	0.0	1.0	0.0	0.0	0.0	1.6	0.0
10	1.0	1.0	0.0	1.0	0.0	0.0	0.0	1.6
11	0.0	1.0	1.0	0.0	1.0	0.0	0.0	0.0
12	0.0	0.0	1.0	1.0	0.0	1.0	0.0	0.0
PK-5	2.0	1.9	1.8	0.0	0.0	0.0	0.0	0.0
6-8	1.0	0.9	0.0	1.7	1.6	1.5	0.0	0.0
9-12	2.0	2.0	3.0	2.0	1.0	1.0	1.6	1.6
PK-12	5.0	4.8	4.8	3.7	2.6	2.5	1.6	1.6

Study Area	9Z Projection Date 10/3/2018							
	CURRENT	PROJECTED RESIDENT STUDENTS						
	2018	2019	2020	2021	2022	2023	2024	2025
PK	0.0	0.0	0.0	0.0	0.0	0.0	0.0	0.0
K	2.0	2.2	2.0	2.0	1.8	2.0	2.0	2.0
1	0.0	2.0	2.3	2.0	2.0	1.9	2.0	2.0
2	2.0	0.0	2.0	2.2	2.0	2.0	1.8	2.0
3	0.0	2.0	0.0	2.0	2.2	2.0	1.9	1.8
4	1.0	0.0	1.9	0.0	1.9	2.1	1.9	1.8
5	1.0	1.0	0.0	1.8	0.0	1.8	2.0	1.8
6	2.0	0.9	0.9	0.0	1.7	0.0	1.7	1.9
7	3.0	1.9	0.9	0.8	0.0	1.6	0.0	1.6
8	2.0	2.8	1.8	0.8	0.8	0.0	1.5	0.0
9	0.0	2.1	3.0	1.8	0.9	0.8	0.0	1.6
10	0.0	0.0	2.2	3.1	1.9	0.9	0.9	0.0
11	3.0	0.0	0.0	2.1	3.0	1.8	0.9	0.8
12	0.0	3.0	0.0	0.0	2.1	2.9	1.8	0.8
PK-5	6.0	7.2	8.2	10.0	9.9	11.8	11.6	11.4
6-8	7.0	5.6	3.6	1.6	2.5	1.6	3.2	3.5
9-12	3.0	5.1	5.2	7.0	7.9	6.4	3.6	3.2
PK-12	16.0	17.9	17.0	18.6	20.3	19.8	18.4	18.1

Study Area 10A		Projection Date 10/3/2018						
	CURRENT	PROJECTED RESIDENT STUDENTS						
	2018	2019	2020	2021	2022	2023	2024	2025
PK	0.0	0.0	0.0	0.0	0.0	0.0	0.0	0.0
K	0.0	0.0	0.0	0.0	0.0	0.0	0.0	0.0
1	0.0	0.0	0.0	0.0	0.0	0.0	0.0	0.0
2	0.0	0.0	0.0	0.0	0.0	0.0	0.0	0.0
3	0.0	0.0	0.0	0.0	0.0	0.0	0.0	0.0
4	0.0	0.0	0.0	0.0	0.0	0.0	0.0	0.0
5	1.0	0.0	0.0	0.0	0.0	0.0	0.0	0.0
6	0.0	0.9	0.0	0.0	0.0	0.0	0.0	0.0
7	0.0	0.0	0.9	0.0	0.0	0.0	0.0	0.0
8	0.0	0.0	0.0	0.8	0.0	0.0	0.0	0.0
9	1.0	0.0	0.0	0.0	0.9	0.0	0.0	0.0
10	0.0	1.0	0.0	0.0	0.0	0.9	0.0	0.0
11	1.0	0.0	1.0	0.0	0.0	0.0	0.9	0.0
12	1.0	1.0	0.0	1.0	0.0	0.0	0.0	0.8
PK-5	1.0	0.0	0.0	0.0	0.0	0.0	0.0	0.0
6-8	0.0	0.9	0.9	0.8	0.0	0.0	0.0	0.0
9-12	3.0	2.0	1.0	1.0	0.9	0.9	0.9	0.8
PK-12	4.0	2.9	1.9	1.8	0.9	0.9	0.9	0.8

Study Area 10B		Projection Date 10/3/2018						
	CURRENT	PROJECTED RESIDENT STUDENTS						
	2018	2019	2020	2021	2022	2023	2024	2025
PK	0.0	0.0	0.0	0.0	0.0	0.0	0.0	0.0
K	0.0	0.0	0.0	0.0	0.0	0.0	0.0	0.0
1	0.0	0.0	0.0	0.0	0.0	0.0	0.0	0.0
2	0.0	0.0	0.0	0.0	0.0	0.0	0.0	0.0
3	0.0	0.0	0.0	0.0	0.0	0.0	0.0	0.0
4	0.0	0.0	0.0	0.0	0.0	0.0	0.0	0.0
5	0.0	0.0	0.0	0.0	0.0	0.0	0.0	0.0
6	0.0	0.0	0.0	0.0	0.0	0.0	0.0	0.0
7	0.0	0.0	0.0	0.0	0.0	0.0	0.0	0.0
8	1.0	0.0	0.0	0.0	0.0	0.0	0.0	0.0
9	0.0	1.0	0.0	0.0	0.0	0.0	0.0	0.0
10	0.0	0.0	1.1	0.0	0.0	0.0	0.0	0.0
11	0.0	0.0	0.0	1.0	0.0	0.0	0.0	0.0
12	0.0	0.0	0.0	0.0	1.0	0.0	0.0	0.0
PK-5	0.0	0.0	0.0	0.0	0.0	0.0	0.0	0.0
6-8	1.0	0.0	0.0	0.0	0.0	0.0	0.0	0.0
9-12	0.0	1.0	1.1	1.0	1.0	0.0	0.0	0.0
PK-12	1.0	1.0	1.1	1.0	1.0	0.0	0.0	0.0

**Pasadena USD**

**2018/19 Forecast Report**

Study Area	10C	Projection Date 10/3/2018						
	CURRENT	PROJECTED RESIDENT STUDENTS						
	2018	2019	2020	2021	2022	2023	2024	2025
PK	0.0	0.0	0.0	0.0	0.0	0.0	0.0	0.0
K	2.0	2.2	2.0	2.0	1.8	2.0	2.0	2.0
1	1.0	2.0	2.3	2.0	2.0	1.9	2.0	2.0
2	1.0	1.0	2.0	2.2	2.0	2.0	1.8	2.0
3	1.0	1.0	1.0	2.0	2.2	2.0	1.9	1.8
4	0.0	0.9	0.9	0.9	1.9	2.1	1.9	1.8
5	0.0	0.0	0.9	0.9	0.9	1.8	2.0	1.8
6	0.0	0.0	0.0	0.9	0.8	0.8	1.7	1.9
7	1.0	0.0	0.0	0.0	0.8	0.8	0.8	1.6
8	1.0	0.9	0.0	0.0	0.0	0.8	0.7	0.7
9	0.0	1.0	1.0	0.0	0.0	0.0	0.8	0.8
10	0.0	0.0	1.1	1.0	0.0	0.0	0.0	0.8
11	0.0	0.0	0.0	1.0	1.0	0.0	0.0	0.0
12	0.0	0.0	0.0	0.0	1.0	1.0	0.0	0.0
PK-5	5.0	7.1	9.1	10.0	10.8	11.8	11.6	11.4
6-8	2.0	0.9	0.0	0.9	1.6	2.4	3.2	4.2
9-12	0.0	1.0	2.1	2.0	2.0	1.0	0.8	1.6
PK-12	7.0	9.0	11.2	12.9	14.4	15.2	15.6	17.2

Study Area	10D	Projection Date 10/3/2018						
	CURRENT	PROJECTED RESIDENT STUDENTS						
	2018	2019	2020	2021	2022	2023	2024	2025
PK	0.0	0.0	0.0	0.0	0.0	0.0	0.0	0.0
K	0.0	0.0	0.0	0.0	0.0	0.0	0.0	0.0
1	0.0	0.0	0.0	0.0	0.0	0.0	0.0	0.0
2	0.0	0.0	0.0	0.0	0.0	0.0	0.0	0.0
3	1.0	0.0	0.0	0.0	0.0	0.0	0.0	0.0
4	1.0	0.9	0.0	0.0	0.0	0.0	0.0	0.0
5	0.0	1.0	0.9	0.0	0.0	0.0	0.0	0.0
6	0.0	0.0	0.9	0.9	0.0	0.0	0.0	0.0
7	0.0	0.0	0.0	0.8	0.8	0.0	0.0	0.0
8	0.0	0.0	0.0	0.0	0.8	0.8	0.0	0.0
9	1.0	0.0	0.0	0.0	0.0	0.8	0.8	0.0
10	0.0	1.0	0.0	0.0	0.0	0.0	0.9	0.8
11	0.0	0.0	1.0	0.0	0.0	0.0	0.0	0.8
12	2.0	0.0	0.0	1.0	0.0	0.0	0.0	0.0
PK-5	2.0	1.9	0.9	0.0	0.0	0.0	0.0	0.0
6-8	0.0	0.0	0.9	1.7	1.6	0.8	0.0	0.0
9-12	3.0	1.0	1.0	1.0	0.0	0.8	1.7	1.6
PK-12	5.0	2.9	2.8	2.7	1.6	1.6	1.7	1.6

**Pasadena USD**

**2018/19 Forecast Report**

Study Area	10E	Projection Date 10/3/2018						
	CURRENT	PROJECTED RESIDENT STUDENTS						
	2018	2019	2020	2021	2022	2023	2024	2025
PK	0.0	0.0	0.0	0.0	0.0	0.0	0.0	0.0
K	1.0	1.1	1.0	1.0	0.9	1.0	1.0	1.0
1	0.0	1.0	1.1	1.0	1.0	0.9	1.0	1.0
2	0.0	0.0	1.0	1.1	1.0	1.0	0.9	1.0
3	0.0	0.0	0.0	1.0	1.1	1.0	1.0	0.9
4	1.0	0.0	0.0	0.0	0.9	1.0	0.9	0.9
5	0.0	1.0	0.0	0.0	0.0	0.9	1.0	0.9
6	1.0	0.0	0.9	0.0	0.0	0.0	0.8	0.9
7	0.0	0.9	0.0	0.8	0.0	0.0	0.0	0.8
8	0.0	0.0	0.9	0.0	0.8	0.0	0.0	0.0
9	0.0	0.0	0.0	0.9	0.0	0.8	0.0	0.0
10	0.0	0.0	0.0	0.0	1.0	0.0	0.9	0.0
11	0.0	0.0	0.0	0.0	0.0	0.9	0.0	0.8
12	0.0	0.0	0.0	0.0	0.0	0.0	0.9	0.0
PK-5	2.0	3.1	3.1	4.1	4.9	5.8	5.8	5.7
6-8	1.0	0.9	1.8	0.8	0.8	0.0	0.8	1.7
9-12	0.0	0.0	0.0	0.9	1.0	1.7	1.8	0.8
PK-12	3.0	4.0	4.9	5.8	6.7	7.5	8.4	8.2

Study Area	10F	Projection Date 10/3/2018						
	CURRENT	PROJECTED RESIDENT STUDENTS						
	2018	2019	2020	2021	2022	2023	2024	2025
PK	0.0	0.0	0.0	0.0	0.0	0.0	0.0	0.0
K	0.0	0.0	0.0	0.0	0.0	0.0	0.0	0.0
1	0.0	0.0	0.0	0.0	0.0	0.0	0.0	0.0
2	0.0	0.0	0.0	0.0	0.0	0.0	0.0	0.0
3	1.0	0.0	0.0	0.0	0.0	0.0	0.0	0.0
4	0.0	0.9	0.0	0.0	0.0	0.0	0.0	0.0
5	0.0	0.0	0.9	0.0	0.0	0.0	0.0	0.0
6	0.0	0.0	0.0	0.9	0.0	0.0	0.0	0.0
7	1.0	0.0	0.0	0.0	0.8	0.0	0.0	0.0
8	1.0	0.9	0.0	0.0	0.0	0.8	0.0	0.0
9	0.0	1.0	1.0	0.0	0.0	0.0	0.8	0.0
10	1.0	0.0	1.1	1.0	0.0	0.0	0.0	0.8
11	0.0	1.0	0.0	1.0	1.0	0.0	0.0	0.0
12	0.0	0.0	1.0	0.0	1.0	1.0	0.0	0.0
PK-5	1.0	0.9	0.9	0.0	0.0	0.0	0.0	0.0
6-8	2.0	0.9	0.0	0.9	0.8	0.8	0.0	0.0
9-12	1.0	2.0	3.1	2.0	2.0	1.0	0.8	0.8
PK-12	4.0	3.8	4.0	2.9	2.8	1.8	0.8	0.8

Study Area 10G		Projection Date 10/3/2018						
	CURRENT	PROJECTED RESIDENT STUDENTS						
	2018	2019	2020	2021	2022	2023	2024	2025
PK	0.0	0.0	0.0	0.0	0.0	0.0	0.0	0.0
K	0.0	0.0	0.0	0.0	0.0	0.0	0.0	0.0
1	0.0	0.0	0.0	0.0	0.0	0.0	0.0	0.0
2	0.0	0.0	0.0	0.0	0.0	0.0	0.0	0.0
3	0.0	0.0	0.0	0.0	0.0	0.0	0.0	0.0
4	0.0	0.0	0.0	0.0	0.0	0.0	0.0	0.0
5	0.0	0.0	0.0	0.0	0.0	0.0	0.0	0.0
6	0.0	0.0	0.0	0.0	0.0	0.0	0.0	0.0
7	0.0	0.0	0.0	0.0	0.0	0.0	0.0	0.0
8	0.0	0.0	0.0	0.0	0.0	0.0	0.0	0.0
9	0.0	0.0	0.0	0.0	0.0	0.0	0.0	0.0
10	0.0	0.0	0.0	0.0	0.0	0.0	0.0	0.0
11	0.0	0.0	0.0	0.0	0.0	0.0	0.0	0.0
12	0.0	0.0	0.0	0.0	0.0	0.0	0.0	0.0
PK-5	0.0	0.0	0.0	0.0	0.0	0.0	0.0	0.0
6-8	0.0	0.0	0.0	0.0	0.0	0.0	0.0	0.0
9-12	0.0	0.0	0.0	0.0	0.0	0.0	0.0	0.0
PK-12	0.0	0.0	0.0	0.0	0.0	0.0	0.0	0.0

Study Area 10H		Projection Date 10/3/2018						
	CURRENT	PROJECTED RESIDENT STUDENTS						
	2018	2019	2020	2021	2022	2023	2024	2025
PK	0.0	0.0	0.0	0.0	0.0	0.0	0.0	0.0
K	0.0	0.0	0.0	0.0	0.0	0.0	0.0	0.0
1	0.0	0.0	0.0	0.0	0.0	0.0	0.0	0.0
2	0.0	0.0	0.0	0.0	0.0	0.0	0.0	0.0
3	0.0	0.0	0.0	0.0	0.0	0.0	0.0	0.0
4	0.0	0.0	0.0	0.0	0.0	0.0	0.0	0.0
5	0.0	0.0	0.0	0.0	0.0	0.0	0.0	0.0
6	0.0	0.0	0.0	0.0	0.0	0.0	0.0	0.0
7	0.0	0.0	0.0	0.0	0.0	0.0	0.0	0.0
8	1.0	0.0	0.0	0.0	0.0	0.0	0.0	0.0
9	0.0	1.0	0.0	0.0	0.0	0.0	0.0	0.0
10	1.0	0.0	1.1	0.0	0.0	0.0	0.0	0.0
11	0.0	1.0	0.0	1.0	0.0	0.0	0.0	0.0
12	0.0	0.0	1.0	0.0	1.0	0.0	0.0	0.0
PK-5	0.0	0.0	0.0	0.0	0.0	0.0	0.0	0.0
6-8	1.0	0.0	0.0	0.0	0.0	0.0	0.0	0.0
9-12	1.0	2.0	2.1	1.0	1.0	0.0	0.0	0.0
PK-12	2.0	2.0	2.1	1.0	1.0	0.0	0.0	0.0



Study Area	10I Projection Date 10/3/2018							
	CURRENT	PROJECTED RESIDENT STUDENTS						
	2018	2019	2020	2021	2022	2023	2024	2025
PK	1.0	1.0	1.0	1.0	1.0	1.0	1.0	1.0
K	0.0	0.0	0.0	0.0	0.0	0.0	0.0	0.0
1	1.0	0.0	0.0	0.0	0.0	0.0	0.0	0.0
2	2.0	1.0	0.0	0.0	0.0	0.0	0.0	0.0
3	2.0	2.0	1.0	0.0	0.0	0.0	0.0	0.0
4	7.0	1.9	1.9	0.9	0.0	0.0	0.0	0.0
5	3.0	6.8	1.8	1.8	0.9	0.0	0.0	0.0
6	1.0	2.8	6.3	1.7	1.7	0.8	0.0	0.0
7	3.0	0.9	2.6	5.9	1.6	1.6	0.8	0.0
8	2.0	2.8	0.9	2.5	5.6	1.5	1.5	0.7
9	1.0	2.1	3.0	0.9	2.6	5.8	1.6	1.6
10	1.0	1.0	2.2	3.1	1.0	2.7	6.0	1.6
11	3.0	1.0	1.0	2.1	3.0	0.9	2.6	5.8
12	0.0	3.0	1.0	1.0	2.1	2.9	0.9	2.5
PK-5	16.0	12.7	5.7	3.7	1.9	1.0	1.0	1.0
6-8	6.0	6.5	9.8	10.1	8.9	3.9	2.3	0.7
9-12	5.0	7.1	7.2	7.1	8.7	12.3	11.1	11.5
PK-12	27.0	26.3	22.7	20.9	19.5	17.2	14.4	13.2

Study Area	10J Projection Date 10/3/2018							
	CURRENT	PROJECTED RESIDENT STUDENTS						
	2018	2019	2020	2021	2022	2023	2024	2025
PK	0.0	0.0	0.0	0.0	0.0	0.0	0.0	0.0
K	0.0	0.0	0.0	0.0	0.0	0.0	0.0	0.0
1	0.0	0.0	0.0	0.0	0.0	0.0	0.0	0.0
2	0.0	0.0	0.0	0.0	0.0	0.0	0.0	0.0
3	0.0	0.0	0.0	0.0	0.0	0.0	0.0	0.0
4	0.0	0.0	0.0	0.0	0.0	0.0	0.0	0.0
5	0.0	0.0	0.0	0.0	0.0	0.0	0.0	0.0
6	2.0	0.0	0.0	0.0	0.0	0.0	0.0	0.0
7	0.0	1.9	0.0	0.0	0.0	0.0	0.0	0.0
8	1.0	0.0	1.8	0.0	0.0	0.0	0.0	0.0
9	0.0	1.0	0.0	1.8	0.0	0.0	0.0	0.0
10	0.0	0.0	1.1	0.0	1.9	0.0	0.0	0.0
11	0.0	0.0	0.0	1.0	0.0	1.8	0.0	0.0
12	0.0	0.0	0.0	0.0	1.0	0.0	1.8	0.0
PK-5	0.0	0.0	0.0	0.0	0.0	0.0	0.0	0.0
6-8	3.0	1.9	1.8	0.0	0.0	0.0	0.0	0.0
9-12	0.0	1.0	1.1	2.8	2.9	1.8	1.8	0.0
PK-12	3.0	2.9	2.9	2.8	2.9	1.8	1.8	0.0

**Pasadena USD**

**2018/19 Forecast Report**

Study Area	10K	Projection Date 10/3/2018						
	CURRENT	PROJECTED RESIDENT STUDENTS						
	2018	2019	2020	2021	2022	2023	2024	2025
PK	0.0	0.0	0.0	0.0	0.0	0.0	0.0	0.0
K	2.0	2.2	2.0	2.0	1.8	2.0	2.0	2.0
1	1.0	2.0	2.3	2.0	2.0	1.9	2.0	2.0
2	2.0	1.0	2.0	2.2	2.0	2.0	1.8	2.0
3	1.0	2.0	1.0	2.0	2.2	2.0	1.9	1.8
4	1.0	0.9	1.9	0.9	1.9	2.1	1.9	1.8
5	1.0	1.0	0.9	1.8	0.9	1.8	2.0	1.8
6	0.0	0.9	0.9	0.9	1.7	0.8	1.7	1.9
7	0.0	0.0	0.9	0.8	0.8	1.6	0.8	1.6
8	0.0	0.0	0.0	0.8	0.8	0.8	1.5	0.7
9	0.0	0.0	0.0	0.0	0.9	0.8	0.8	1.6
10	1.0	0.0	0.0	0.0	0.0	0.9	0.9	0.8
11	0.0	1.0	0.0	0.0	0.0	0.0	0.9	0.8
12	2.0	0.0	1.0	0.0	0.0	0.0	0.0	0.8
PK-5	8.0	9.1	10.1	10.9	10.8	11.8	11.6	11.4
6-8	0.0	0.9	1.8	2.5	3.3	3.2	4.0	4.2
9-12	3.0	1.0	1.0	0.0	0.9	1.7	2.6	4.0
PK-12	11.0	11.0	12.9	13.4	15.0	16.7	18.2	19.6

Study Area	10L	Projection Date 10/3/2018						
	CURRENT	PROJECTED RESIDENT STUDENTS						
	2018	2019	2020	2021	2022	2023	2024	2025
PK	0.0	0.0	0.0	0.0	0.0	0.0	0.0	0.0
K	0.0	0.0	0.0	0.0	0.0	0.0	0.0	0.0
1	0.0	0.0	0.0	0.0	0.0	0.0	0.0	0.0
2	0.0	0.0	0.0	0.0	0.0	0.0	0.0	0.0
3	0.0	0.0	0.0	0.0	0.0	0.0	0.0	0.0
4	0.0	0.0	0.0	0.0	0.0	0.0	0.0	0.0
5	1.0	0.0	0.0	0.0	0.0	0.0	0.0	0.0
6	0.0	0.9	0.0	0.0	0.0	0.0	0.0	0.0
7	0.0	0.0	0.9	0.0	0.0	0.0	0.0	0.0
8	0.0	0.0	0.0	0.8	0.0	0.0	0.0	0.0
9	1.0	0.0	0.0	0.0	0.9	0.0	0.0	0.0
10	0.0	1.0	0.0	0.0	0.0	0.9	0.0	0.0
11	0.0	0.0	1.0	0.0	0.0	0.0	0.9	0.0
12	0.0	0.0	0.0	1.0	0.0	0.0	0.0	0.8
PK-5	1.0	0.0	0.0	0.0	0.0	0.0	0.0	0.0
6-8	0.0	0.9	0.9	0.8	0.0	0.0	0.0	0.0
9-12	1.0	1.0	1.0	1.0	0.9	0.9	0.9	0.8
PK-12	2.0	1.9	1.9	1.8	0.9	0.9	0.9	0.8

Study Area	10M Projection Date 10/3/2018							
	CURRENT	PROJECTED RESIDENT STUDENTS						
	2018	2019	2020	2021	2022	2023	2024	2025
PK	0.0	0.0	0.0	0.0	0.0	0.0	0.0	0.0
K	0.0	0.0	0.0	0.0	0.0	0.0	0.0	0.0
1	0.0	0.0	0.0	0.0	0.0	0.0	0.0	0.0
2	0.0	0.0	0.0	0.0	0.0	0.0	0.0	0.0
3	0.0	0.0	0.0	0.0	0.0	0.0	0.0	0.0
4	0.0	0.0	0.0	0.0	0.0	0.0	0.0	0.0
5	0.0	0.0	0.0	0.0	0.0	0.0	0.0	0.0
6	0.0	0.0	0.0	0.0	0.0	0.0	0.0	0.0
7	0.0	0.0	0.0	0.0	0.0	0.0	0.0	0.0
8	1.0	0.0	0.0	0.0	0.0	0.0	0.0	0.0
9	0.0	1.0	0.0	0.0	0.0	0.0	0.0	0.0
10	1.0	0.0	1.1	0.0	0.0	0.0	0.0	0.0
11	2.0	1.0	0.0	1.0	0.0	0.0	0.0	0.0
12	0.0	2.0	1.0	0.0	1.0	0.0	0.0	0.0
PK-5	0.0	0.0	0.0	0.0	0.0	0.0	0.0	0.0
6-8	1.0	0.0	0.0	0.0	0.0	0.0	0.0	0.0
9-12	3.0	4.0	2.1	1.0	1.0	0.0	0.0	0.0
PK-12	4.0	4.0	2.1	1.0	1.0	0.0	0.0	0.0

Study Area	10N Projection Date 10/3/2018							
	CURRENT	PROJECTED RESIDENT STUDENTS						
	2018	2019	2020	2021	2022	2023	2024	2025
PK	1.0	1.0	1.0	1.0	1.0	1.0	1.0	1.0
K	1.0	1.1	1.0	1.0	0.9	1.0	1.0	1.0
1	0.0	1.0	1.1	1.0	1.0	0.9	1.0	1.0
2	1.0	0.0	1.0	1.1	1.0	1.0	0.9	1.0
3	0.0	1.0	0.0	1.0	1.1	1.0	1.0	0.9
4	0.0	0.0	0.9	0.0	0.9	1.0	0.9	0.9
5	1.0	0.0	0.0	0.9	0.0	0.9	1.0	0.9
6	0.0	0.9	0.0	0.0	0.8	0.0	0.8	0.9
7	2.0	0.0	0.9	0.0	0.0	0.8	0.0	0.8
8	0.0	1.9	0.0	0.8	0.0	0.0	0.7	0.0
9	1.0	0.0	2.0	0.0	0.9	0.0	0.0	0.8
10	0.0	1.0	0.0	2.1	0.0	0.9	0.0	0.0
11	1.0	0.0	1.0	0.0	2.0	0.0	0.9	0.0
12	1.0	1.0	0.0	1.0	0.0	2.0	0.0	0.8
PK-5	4.0	4.1	5.0	6.0	5.9	6.8	6.8	6.7
6-8	2.0	2.8	0.9	0.8	0.8	0.8	1.5	1.7
9-12	3.0	2.0	3.0	3.1	2.9	2.9	0.9	1.6
PK-12	9.0	8.9	8.9	9.9	9.6	10.5	9.2	10.0

**Pasadena USD**

**2018/19 Forecast Report**

Study Area	10P	Projection Date 10/3/2018						
	CURRENT	PROJECTED RESIDENT STUDENTS						
	2018	2019	2020	2021	2022	2023	2024	2025
PK	0.0	0.0	0.0	0.0	0.0	0.0	0.0	0.0
K	3.0	3.4	3.0	3.0	2.8	3.0	3.0	3.0
1	5.0	3.0	3.4	3.0	3.0	2.8	3.0	3.0
2	0.0	4.9	3.0	3.3	3.0	2.9	2.7	3.0
3	4.0	0.0	4.9	2.9	3.3	3.0	2.9	2.7
4	2.0	3.8	0.0	4.6	2.8	3.1	2.8	2.8
5	4.0	1.9	3.7	0.0	4.5	2.7	3.0	2.7
6	1.0	3.7	1.8	3.4	0.0	4.2	2.5	2.8
7	3.0	0.9	3.5	1.7	3.2	0.0	3.9	2.3
8	3.0	2.8	0.9	3.3	1.6	3.0	0.0	3.7
9	5.0	3.1	3.0	0.9	3.4	1.7	3.1	0.0
10	1.0	5.2	3.2	3.1	1.0	3.6	1.7	3.3
11	1.0	1.0	5.0	3.1	3.0	0.9	3.4	1.7
12	3.0	1.0	1.0	4.9	3.1	2.9	0.9	3.4
PK-5	18.0	17.0	18.0	16.8	19.4	17.5	17.4	17.2
6-8	7.0	7.4	6.2	8.4	4.8	7.2	6.4	8.8
9-12	10.0	10.3	12.2	12.0	10.5	9.1	9.1	8.4
PK-12	35.0	34.7	36.4	37.2	34.7	33.8	32.9	34.4

Study Area	11A	Projection Date 10/3/2018						
	CURRENT	PROJECTED RESIDENT STUDENTS						
	2018	2019	2020	2021	2022	2023	2024	2025
PK	0.0	0.0	0.0	0.0	0.0	0.0	0.0	0.0
K	2.0	2.2	2.0	2.0	1.8	2.0	2.0	2.0
1	2.0	2.0	2.3	2.0	2.0	1.9	2.0	2.0
2	0.0	2.0	2.0	2.2	2.0	2.0	1.8	2.0
3	0.0	0.0	1.9	2.0	2.2	2.0	1.9	1.8
4	2.0	0.0	0.0	1.8	1.9	2.1	1.9	1.8
5	1.0	1.9	0.0	0.0	1.8	1.8	2.0	1.8
6	2.0	0.9	1.8	0.0	0.0	1.7	1.7	1.9
7	0.0	1.9	0.9	1.7	0.0	0.0	1.5	1.6
8	0.0	0.0	1.8	0.8	1.6	0.0	0.0	1.5
9	1.0	0.0	0.0	1.8	0.9	1.7	0.0	0.0
10	0.0	1.0	0.0	0.0	1.9	0.9	1.7	0.0
11	1.0	0.0	1.0	0.0	0.0	1.8	0.9	1.7
12	0.0	1.0	0.0	1.0	0.0	0.0	1.8	0.8
PK-5	7.0	8.1	8.2	10.0	11.7	11.8	11.6	11.4
6-8	2.0	2.8	4.5	2.5	1.6	1.7	3.2	5.0
9-12	2.0	2.0	1.0	2.8	2.8	4.4	4.4	2.5
PK-12	11.0	12.9	13.7	15.3	16.1	17.9	19.2	18.9

Study Area 11B		Projection Date 10/3/2018						
	CURRENT	PROJECTED RESIDENT STUDENTS						
	2018	2019	2020	2021	2022	2023	2024	2025
PK	0.0	0.0	0.0	0.0	0.0	0.0	0.0	0.0
K	1.0	1.1	1.0	1.0	0.9	1.0	1.0	1.0
1	1.0	1.0	1.1	1.0	1.0	0.9	1.0	1.0
2	2.0	1.0	1.0	1.1	1.0	1.0	0.9	1.0
3	1.0	2.0	1.0	1.0	1.1	1.0	1.0	0.9
4	3.0	0.9	1.9	0.9	0.9	1.0	0.9	0.9
5	1.0	2.9	0.9	1.8	0.9	0.9	1.0	0.9
6	1.0	0.9	2.7	0.9	1.7	0.8	0.8	0.9
7	0.0	0.9	0.9	2.5	0.8	1.6	0.8	0.8
8	1.0	0.0	0.9	0.8	2.4	0.8	1.5	0.7
9	1.0	1.0	0.0	0.9	0.9	2.5	0.8	1.6
10	0.0	1.0	1.1	0.0	1.0	0.9	2.6	0.8
11	1.0	0.0	1.0	1.0	0.0	0.9	0.9	2.5
12	1.0	1.0	0.0	1.0	1.0	0.0	0.9	0.8
PK-5	9.0	8.9	6.9	6.8	5.8	5.8	5.8	5.7
6-8	2.0	1.8	4.5	4.2	4.9	3.2	3.1	2.4
9-12	3.0	3.0	2.1	2.9	2.9	4.3	5.2	5.7
PK-12	14.0	13.7	13.5	13.9	13.6	13.3	14.1	13.8

Study Area 11C		Projection Date 10/3/2018						
	CURRENT	PROJECTED RESIDENT STUDENTS						
	2018	2019	2020	2021	2022	2023	2024	2025
PK	0.0	0.0	0.0	0.0	0.0	0.0	0.0	0.0
K	0.0	0.0	0.0	0.0	0.0	0.0	0.0	0.0
1	0.0	0.0	0.0	0.0	0.0	0.0	0.0	0.0
2	2.0	0.0	0.0	0.0	0.0	0.0	0.0	0.0
3	0.0	2.0	0.0	0.0	0.0	0.0	0.0	0.0
4	0.0	0.0	1.9	0.0	0.0	0.0	0.0	0.0
5	1.0	0.0	0.0	1.8	0.0	0.0	0.0	0.0
6	0.0	0.9	0.0	0.0	1.7	0.0	0.0	0.0
7	0.0	0.0	0.9	0.0	0.0	1.6	0.0	0.0
8	1.0	0.0	0.0	0.8	0.0	0.0	1.5	0.0
9	0.0	1.0	0.0	0.0	0.9	0.0	0.0	1.6
10	0.0	0.0	1.1	0.0	0.0	0.9	0.0	0.0
11	0.0	0.0	0.0	1.0	0.0	0.0	0.9	0.0
12	2.0	0.0	0.0	0.0	1.0	0.0	0.0	0.8
PK-5	3.0	2.0	1.9	1.8	0.0	0.0	0.0	0.0
6-8	1.0	0.9	0.9	0.8	1.7	1.6	1.5	0.0
9-12	2.0	1.0	1.1	1.0	1.9	0.9	0.9	2.4
PK-12	6.0	3.9	3.9	3.6	3.6	2.5	2.4	2.4

Study Area	11D	Projection Date 10/3/2018						
	CURRENT	PROJECTED RESIDENT STUDENTS						
	2018	2019	2020	2021	2022	2023	2024	2025
PK	0.0	0.0	0.0	0.0	0.0	0.0	0.0	0.0
K	1.0	1.1	1.0	1.0	0.9	1.0	1.0	1.0
1	1.0	1.0	1.1	1.0	1.0	0.9	1.0	1.0
2	2.0	1.0	1.0	1.1	1.0	1.0	0.9	1.0
3	0.0	2.0	1.0	1.0	1.1	1.0	1.0	0.9
4	2.0	0.0	1.9	0.9	0.9	1.0	0.9	0.9
5	2.0	1.9	0.0	1.8	0.9	0.9	1.0	0.9
6	0.0	1.9	1.8	0.0	1.7	0.8	0.8	0.9
7	1.0	0.0	1.7	1.7	0.0	1.6	0.8	0.8
8	1.0	0.9	0.0	1.6	1.6	0.0	1.5	0.7
9	1.0	1.0	1.0	0.0	1.7	1.7	0.0	1.6
10	0.0	1.0	1.1	1.0	0.0	1.8	1.7	0.0
11	1.0	0.0	1.0	1.0	1.0	0.0	1.7	1.7
12	1.0	1.0	0.0	1.0	1.0	1.0	0.0	1.7
PK-5	8.0	7.0	6.0	6.8	5.8	5.8	5.8	5.7
6-8	2.0	2.8	3.5	3.3	3.3	2.4	3.1	2.4
9-12	3.0	3.0	3.1	3.0	3.7	4.5	3.4	5.0
PK-12	13.0	12.8	12.6	13.1	12.8	12.7	12.3	13.1

Study Area	11E	Projection Date 10/3/2018						
	CURRENT	PROJECTED RESIDENT STUDENTS						
	2018	2019	2020	2021	2022	2023	2024	2025
PK	0.0	0.0	0.0	0.0	0.0	0.0	0.0	0.0
K	0.0	0.0	0.0	0.0	0.0	0.0	0.0	0.0
1	0.0	0.0	0.0	0.0	0.0	0.0	0.0	0.0
2	0.0	0.0	0.0	0.0	0.0	0.0	0.0	0.0
3	0.0	0.0	0.0	0.0	0.0	0.0	0.0	0.0
4	0.0	0.0	0.0	0.0	0.0	0.0	0.0	0.0
5	0.0	0.0	0.0	0.0	0.0	0.0	0.0	0.0
6	0.0	0.0	0.0	0.0	0.0	0.0	0.0	0.0
7	0.0	0.0	0.0	0.0	0.0	0.0	0.0	0.0
8	0.0	0.0	0.0	0.0	0.0	0.0	0.0	0.0
9	0.0	0.0	0.0	0.0	0.0	0.0	0.0	0.0
10	0.0	0.0	0.0	0.0	0.0	0.0	0.0	0.0
11	0.0	0.0	0.0	0.0	0.0	0.0	0.0	0.0
12	1.0	0.0	0.0	0.0	0.0	0.0	0.0	0.0
PK-5	0.0	0.0	0.0	0.0	0.0	0.0	0.0	0.0
6-8	0.0	0.0	0.0	0.0	0.0	0.0	0.0	0.0
9-12	1.0	0.0	0.0	0.0	0.0	0.0	0.0	0.0
PK-12	1.0	0.0	0.0	0.0	0.0	0.0	0.0	0.0

Study Area	11F	Projection Date 10/3/2018						
	CURRENT	PROJECTED RESIDENT STUDENTS						
	2018	2019	2020	2021	2022	2023	2024	2025
PK	1.0	1.0	1.0	1.0	1.0	1.0	1.0	1.0
K	0.0	0.0	0.0	0.0	0.0	0.0	0.0	0.0
1	0.0	0.0	0.0	0.0	0.0	0.0	0.0	0.0
2	1.0	0.0	0.0	0.0	0.0	0.0	0.0	0.0
3	0.0	1.0	0.0	0.0	0.0	0.0	0.0	0.0
4	1.0	0.0	0.9	0.0	0.0	0.0	0.0	0.0
5	0.0	1.0	0.0	0.9	0.0	0.0	0.0	0.0
6	2.0	0.0	0.9	0.0	0.8	0.0	0.0	0.0
7	1.0	1.9	0.0	0.8	0.0	0.8	0.0	0.0
8	1.0	0.9	1.8	0.0	0.8	0.0	0.7	0.0
9	0.0	1.0	1.0	1.8	0.0	0.8	0.0	0.8
10	3.0	0.0	1.1	1.0	1.9	0.0	0.9	0.0
11	0.0	2.9	0.0	1.0	1.0	1.8	0.0	0.8
12	0.0	0.0	2.9	0.0	1.0	1.0	1.8	0.0
PK-5	3.0	3.0	1.9	1.9	1.0	1.0	1.0	1.0
6-8	4.0	2.8	2.7	0.8	1.6	0.8	0.7	0.0
9-12	3.0	3.9	5.0	3.8	3.9	3.6	2.7	1.6
PK-12	10.0	9.7	9.6	6.5	6.5	5.4	4.4	2.6

Study Area	11G	Projection Date 10/3/2018						
	CURRENT	PROJECTED RESIDENT STUDENTS						
	2018	2019	2020	2021	2022	2023	2024	2025
PK	0.0	0.0	0.0	0.0	0.0	0.0	0.0	0.0
K	0.0	0.0	0.0	0.0	0.0	0.0	0.0	0.0
1	1.0	0.0	0.0	0.0	0.0	0.0	0.0	0.0
2	2.0	1.0	0.0	0.0	0.0	0.0	0.0	0.0
3	0.0	2.0	1.0	0.0	0.0	0.0	0.0	0.0
4	1.0	0.0	1.9	0.9	0.0	0.0	0.0	0.0
5	0.0	1.0	0.0	1.8	0.9	0.0	0.0	0.0
6	1.0	0.0	0.9	0.0	1.7	0.8	0.0	0.0
7	0.0	0.9	0.0	0.8	0.0	1.6	0.8	0.0
8	1.0	0.0	0.9	0.0	0.8	0.0	1.5	0.7
9	0.0	1.0	0.0	0.9	0.0	0.8	0.0	1.6
10	1.0	0.0	1.1	0.0	1.0	0.0	0.9	0.0
11	0.0	1.0	0.0	1.0	0.0	0.9	0.0	0.8
12	1.0	0.0	1.0	0.0	1.0	0.0	0.9	0.0
PK-5	4.0	4.0	2.9	2.7	0.9	0.0	0.0	0.0
6-8	2.0	0.9	1.8	0.8	2.5	2.4	2.3	0.7
9-12	2.0	2.0	2.1	1.9	2.0	1.7	1.8	2.4
PK-12	8.0	6.9	6.8	5.4	5.4	4.1	4.1	3.1

Study Area	11H	Projection Date 10/3/2018						
	CURRENT	PROJECTED RESIDENT STUDENTS						
	2018	2019	2020	2021	2022	2023	2024	2025
PK	0.0	0.0	0.0	0.0	0.0	0.0	0.0	0.0
K	1.0	1.1	1.0	1.0	0.9	1.0	1.0	1.0
1	1.0	1.0	1.1	1.0	1.0	0.9	1.0	1.0
2	1.0	1.0	1.0	1.1	1.0	1.0	0.9	1.0
3	1.0	1.0	1.0	1.0	1.1	1.0	1.0	0.9
4	1.0	0.9	0.9	0.9	0.9	1.0	0.9	0.9
5	2.0	1.0	0.9	0.9	0.9	0.9	1.0	0.9
6	0.0	1.9	0.9	0.9	0.8	0.8	0.8	0.9
7	1.0	0.0	1.7	0.8	0.8	0.8	0.8	0.8
8	1.0	0.9	0.0	1.6	0.8	0.8	0.7	0.7
9	1.0	1.0	1.0	0.0	1.7	0.8	0.8	0.8
10	1.0	1.0	1.1	1.0	0.0	1.8	0.9	0.8
11	1.0	1.0	1.0	1.0	1.0	0.0	1.7	0.8
12	1.0	1.0	1.0	1.0	1.0	1.0	0.0	1.7
PK-5	7.0	6.0	5.9	5.9	5.8	5.8	5.8	5.7
6-8	2.0	2.8	2.6	3.3	2.4	2.4	2.3	2.4
9-12	4.0	4.0	4.1	3.0	3.7	3.6	3.4	4.1
PK-12	13.0	12.8	12.6	12.2	11.9	11.8	11.5	12.2

Study Area	12A	Projection Date 10/3/2018						
	CURRENT	PROJECTED RESIDENT STUDENTS						
	2018	2019	2020	2021	2022	2023	2024	2025
PK	0.0	0.0	0.0	0.0	0.0	0.0	0.0	0.0
K	0.0	0.0	0.0	0.0	0.0	0.0	0.0	0.0
1	0.0	0.0	0.0	0.0	0.0	0.0	0.0	0.0
2	0.0	0.0	0.0	0.0	0.0	0.0	0.0	0.0
3	0.0	0.0	0.0	0.0	0.0	0.0	0.0	0.0
4	0.0	0.0	0.0	0.0	0.0	0.0	0.0	0.0
5	0.0	0.0	0.0	0.0	0.0	0.0	0.0	0.0
6	0.0	0.0	0.0	0.0	0.0	0.0	0.0	0.0
7	0.0	0.0	0.0	0.0	0.0	0.0	0.0	0.0
8	0.0	0.0	0.0	0.0	0.0	0.0	0.0	0.0
9	1.0	0.0	0.0	0.0	0.0	0.0	0.0	0.0
10	0.0	1.0	0.0	0.0	0.0	0.0	0.0	0.0
11	0.0	0.0	0.9	0.0	0.0	0.0	0.0	0.0
12	0.0	0.0	0.0	0.9	0.0	0.0	0.0	0.0
PK-5	0.0	0.0	0.0	0.0	0.0	0.0	0.0	0.0
6-8	0.0	0.0	0.0	0.0	0.0	0.0	0.0	0.0
9-12	1.0	1.0	0.9	0.9	0.0	0.0	0.0	0.0
PK-12	1.0	1.0	0.9	0.9	0.0	0.0	0.0	0.0



Study Area 12B		Projection Date 10/3/2018						
	CURRENT	PROJECTED RESIDENT STUDENTS						
	2018	2019	2020	2021	2022	2023	2024	2025
PK	0.0	0.0	0.0	0.0	0.0	0.0	0.0	0.0
K	0.0	0.0	0.0	0.0	0.0	0.0	0.0	0.0
1	0.0	0.0	0.0	0.0	0.0	0.0	0.0	0.0
2	0.0	0.0	0.0	0.0	0.0	0.0	0.0	0.0
3	0.0	0.0	0.0	0.0	0.0	0.0	0.0	0.0
4	0.0	0.0	0.0	0.0	0.0	0.0	0.0	0.0
5	0.0	0.0	0.0	0.0	0.0	0.0	0.0	0.0
6	0.0	0.0	0.0	0.0	0.0	0.0	0.0	0.0
7	0.0	0.0	0.0	0.0	0.0	0.0	0.0	0.0
8	0.0	0.0	0.0	0.0	0.0	0.0	0.0	0.0
9	0.0	0.0	0.0	0.0	0.0	0.0	0.0	0.0
10	0.0	0.0	0.0	0.0	0.0	0.0	0.0	0.0
11	0.0	0.0	0.0	0.0	0.0	0.0	0.0	0.0
12	0.0	0.0	0.0	0.0	0.0	0.0	0.0	0.0
PK-5	0.0	0.0	0.0	0.0	0.0	0.0	0.0	0.0
6-8	0.0	0.0	0.0	0.0	0.0	0.0	0.0	0.0
9-12	0.0	0.0	0.0	0.0	0.0	0.0	0.0	0.0
PK-12	0.0	0.0	0.0	0.0	0.0	0.0	0.0	0.0

Study Area 12C		Projection Date 10/3/2018						
	CURRENT	PROJECTED RESIDENT STUDENTS						
	2018	2019	2020	2021	2022	2023	2024	2025
PK	0.0	0.0	0.0	0.0	0.0	0.0	0.0	0.0
K	0.0	0.0	0.0	0.0	0.0	0.0	0.0	0.0
1	0.0	0.0	0.0	0.0	0.0	0.0	0.0	0.0
2	1.0	0.0	0.0	0.0	0.0	0.0	0.0	0.0
3	1.0	1.0	0.0	0.0	0.0	0.0	0.0	0.0
4	1.0	1.0	1.0	0.0	0.0	0.0	0.0	0.0
5	0.0	0.9	0.9	0.9	0.0	0.0	0.0	0.0
6	4.0	0.0	0.9	0.9	0.8	0.0	0.0	0.0
7	1.0	3.8	0.0	0.8	0.8	0.8	0.0	0.0
8	1.0	1.0	3.8	0.0	0.8	0.8	0.8	0.0
9	1.0	1.0	1.0	4.0	0.0	0.9	0.9	0.8
10	0.0	1.0	1.1	1.1	4.1	0.0	0.9	0.9
11	0.0	0.0	0.9	1.0	1.0	3.7	0.0	0.8
12	2.0	0.0	0.0	0.9	0.9	0.9	3.5	0.0
PK-5	3.0	2.9	1.9	0.9	0.0	0.0	0.0	0.0
6-8	6.0	4.8	4.7	1.7	2.4	1.6	0.8	0.0
9-12	3.0	2.0	3.0	7.0	6.0	5.5	5.3	2.5
PK-12	12.0	9.7	9.6	9.6	8.4	7.1	6.1	2.5

Study Area	12D Projection Date 10/3/2018							
	CURRENT	PROJECTED RESIDENT STUDENTS						
	2018	2019	2020	2021	2022	2023	2024	2025
PK	0.0	0.0	0.0	0.0	0.0	0.0	0.0	0.0
K	0.0	0.0	0.0	0.0	0.0	0.0	0.0	0.0
1	0.0	0.0	0.0	0.0	0.0	0.0	0.0	0.0
2	0.0	0.0	0.0	0.0	0.0	0.0	0.0	0.0
3	2.0	0.0	0.0	0.0	0.0	0.0	0.0	0.0
4	0.0	2.0	0.0	0.0	0.0	0.0	0.0	0.0
5	0.0	0.0	1.9	0.0	0.0	0.0	0.0	0.0
6	0.0	0.0	0.0	1.8	0.0	0.0	0.0	0.0
7	0.0	0.0	0.0	0.0	1.7	0.0	0.0	0.0
8	0.0	0.0	0.0	0.0	0.0	1.7	0.0	0.0
9	0.0	0.0	0.0	0.0	0.0	0.0	1.7	0.0
10	0.0	0.0	0.0	0.0	0.0	0.0	0.0	1.8
11	0.0	0.0	0.0	0.0	0.0	0.0	0.0	0.0
12	0.0	0.0	0.0	0.0	0.0	0.0	0.0	0.0
PK-5	2.0	2.0	1.9	0.0	0.0	0.0	0.0	0.0
6-8	0.0	0.0	0.0	1.8	1.7	1.7	0.0	0.0
9-12	0.0	0.0	0.0	0.0	0.0	0.0	1.7	1.8
PK-12	2.0	2.0	1.9	1.8	1.7	1.7	1.7	1.8

Study Area	12E Projection Date 10/3/2018							
	CURRENT	PROJECTED RESIDENT STUDENTS						
	2018	2019	2020	2021	2022	2023	2024	2025
PK	0.0	0.0	0.0	0.0	0.0	0.0	0.0	0.0
K	0.0	0.0	0.0	0.0	0.0	0.0	0.0	0.0
1	0.0	0.0	0.0	0.0	0.0	0.0	0.0	0.0
2	0.0	0.0	0.0	0.0	0.0	0.0	0.0	0.0
3	0.0	0.0	0.0	0.0	0.0	0.0	0.0	0.0
4	0.0	0.0	0.0	0.0	0.0	0.0	0.0	0.0
5	0.0	0.0	0.0	0.0	0.0	0.0	0.0	0.0
6	0.0	0.0	0.0	0.0	0.0	0.0	0.0	0.0
7	0.0	0.0	0.0	0.0	0.0	0.0	0.0	0.0
8	0.0	0.0	0.0	0.0	0.0	0.0	0.0	0.0
9	0.0	0.0	0.0	0.0	0.0	0.0	0.0	0.0
10	0.0	0.0	0.0	0.0	0.0	0.0	0.0	0.0
11	0.0	0.0	0.0	0.0	0.0	0.0	0.0	0.0
12	0.0	0.0	0.0	0.0	0.0	0.0	0.0	0.0
PK-5	0.0	0.0	0.0	0.0	0.0	0.0	0.0	0.0
6-8	0.0	0.0	0.0	0.0	0.0	0.0	0.0	0.0
9-12	0.0	0.0	0.0	0.0	0.0	0.0	0.0	0.0
PK-12	0.0	0.0	0.0	0.0	0.0	0.0	0.0	0.0

Study Area 12F		Projection Date 10/3/2018						
	CURRENT	PROJECTED RESIDENT STUDENTS						
	2018	2019	2020	2021	2022	2023	2024	2025
PK	0.0	0.0	0.0	0.0	0.0	0.0	0.0	0.0
K	0.0	0.0	0.0	0.0	0.0	0.0	0.0	0.0
1	1.0	0.0	0.0	0.0	0.0	0.0	0.0	0.0
2	0.0	0.9	0.0	0.0	0.0	0.0	0.0	0.0
3	0.0	0.0	0.9	0.0	0.0	0.0	0.0	0.0
4	0.0	0.0	0.0	0.9	0.0	0.0	0.0	0.0
5	1.0	0.0	0.0	0.0	0.9	0.0	0.0	0.0
6	0.0	0.9	0.0	0.0	0.0	0.8	0.0	0.0
7	1.0	0.0	0.9	0.0	0.0	0.0	0.8	0.0
8	0.0	1.0	0.0	0.9	0.0	0.0	0.0	0.8
9	0.0	0.0	1.0	0.0	0.9	0.0	0.0	0.0
10	0.0	0.0	0.0	1.1	0.0	0.9	0.0	0.0
11	0.0	0.0	0.0	0.0	1.0	0.0	0.9	0.0
12	0.0	0.0	0.0	0.0	0.0	0.9	0.0	0.8
PK-5	2.0	0.9	0.9	0.9	0.9	0.0	0.0	0.0
6-8	1.0	1.9	0.9	0.9	0.0	0.8	0.8	0.8
9-12	0.0	0.0	1.0	1.1	1.9	1.8	0.9	0.8
PK-12	3.0	2.8	2.8	2.9	2.8	2.6	1.7	1.6

Study Area 12G		Projection Date 10/3/2018						
	CURRENT	PROJECTED RESIDENT STUDENTS						
	2018	2019	2020	2021	2022	2023	2024	2025
PK	0.0	0.0	0.0	0.0	0.0	0.0	0.0	0.0
K	0.0	0.0	0.0	0.0	0.0	0.0	0.0	0.0
1	0.0	0.0	0.0	0.0	0.0	0.0	0.0	0.0
2	0.0	0.0	0.0	0.0	0.0	0.0	0.0	0.0
3	0.0	0.0	0.0	0.0	0.0	0.0	0.0	0.0
4	0.0	0.0	0.0	0.0	0.0	0.0	0.0	0.0
5	0.0	0.0	0.0	0.0	0.0	0.0	0.0	0.0
6	0.0	0.0	0.0	0.0	0.0	0.0	0.0	0.0
7	0.0	0.0	0.0	0.0	0.0	0.0	0.0	0.0
8	0.0	0.0	0.0	0.0	0.0	0.0	0.0	0.0
9	0.0	0.0	0.0	0.0	0.0	0.0	0.0	0.0
10	0.0	0.0	0.0	0.0	0.0	0.0	0.0	0.0
11	0.0	0.0	0.0	0.0	0.0	0.0	0.0	0.0
12	0.0	0.0	0.0	0.0	0.0	0.0	0.0	0.0
PK-5	0.0	0.0	0.0	0.0	0.0	0.0	0.0	0.0
6-8	0.0	0.0	0.0	0.0	0.0	0.0	0.0	0.0
9-12	0.0	0.0	0.0	0.0	0.0	0.0	0.0	0.0
PK-12	0.0	0.0	0.0	0.0	0.0	0.0	0.0	0.0

Study Area	Projection Date 10/3/2018							
	CURRENT	PROJECTED RESIDENT STUDENTS						
	2018	2019	2020	2021	2022	2023	2024	2025
PK	0.0	0.0	0.0	0.0	0.0	0.0	0.0	0.0
K	0.0	0.0	0.0	0.0	0.0	0.0	0.0	0.0
1	0.0	0.0	0.0	0.0	0.0	0.0	0.0	0.0
2	0.0	0.0	0.0	0.0	0.0	0.0	0.0	0.0
3	0.0	0.0	0.0	0.0	0.0	0.0	0.0	0.0
4	0.0	0.0	0.0	0.0	0.0	0.0	0.0	0.0
5	0.0	0.0	0.0	0.0	0.0	0.0	0.0	0.0
6	0.0	0.0	0.0	0.0	0.0	0.0	0.0	0.0
7	0.0	0.0	0.0	0.0	0.0	0.0	0.0	0.0
8	0.0	0.0	0.0	0.0	0.0	0.0	0.0	0.0
9	0.0	0.0	0.0	0.0	0.0	0.0	0.0	0.0
10	0.0	0.0	0.0	0.0	0.0	0.0	0.0	0.0
11	0.0	0.0	0.0	0.0	0.0	0.0	0.0	0.0
12	0.0	0.0	0.0	0.0	0.0	0.0	0.0	0.0
PK-5	0.0	0.0	0.0	0.0	0.0	0.0	0.0	0.0
6-8	0.0	0.0	0.0	0.0	0.0	0.0	0.0	0.0
9-12	0.0	0.0	0.0	0.0	0.0	0.0	0.0	0.0
PK-12	0.0	0.0	0.0	0.0	0.0	0.0	0.0	0.0

Study Area	Projection Date 10/3/2018							
	CURRENT	PROJECTED RESIDENT STUDENTS						
	2018	2019	2020	2021	2022	2023	2024	2025
PK	0.0	0.0	0.0	0.0	0.0	0.0	0.0	0.0
K	0.0	0.0	0.0	0.0	0.0	0.0	0.0	0.0
1	0.0	0.0	0.0	0.0	0.0	0.0	0.0	0.0
2	0.0	0.0	0.0	0.0	0.0	0.0	0.0	0.0
3	0.0	0.0	0.0	0.0	0.0	0.0	0.0	0.0
4	0.0	0.0	0.0	0.0	0.0	0.0	0.0	0.0
5	0.0	0.0	0.0	0.0	0.0	0.0	0.0	0.0
6	0.0	0.0	0.0	0.0	0.0	0.0	0.0	0.0
7	1.0	0.0	0.0	0.0	0.0	0.0	0.0	0.0
8	0.0	1.0	0.0	0.0	0.0	0.0	0.0	0.0
9	1.0	0.0	1.0	0.0	0.0	0.0	0.0	0.0
10	0.0	1.0	0.0	1.1	0.0	0.0	0.0	0.0
11	0.0	0.0	0.9	0.0	1.0	0.0	0.0	0.0
12	1.0	0.0	0.0	0.9	0.0	0.9	0.0	0.0
PK-5	0.0	0.0	0.0	0.0	0.0	0.0	0.0	0.0
6-8	1.0	1.0	0.0	0.0	0.0	0.0	0.0	0.0
9-12	2.0	1.0	1.9	2.0	1.0	0.9	0.0	0.0
PK-12	3.0	2.0	1.9	2.0	1.0	0.9	0.0	0.0

**Pasadena USD**

**2018/19 Forecast Report**

Study Area 12J		Projection Date 10/3/2018						
	CURRENT	PROJECTED RESIDENT STUDENTS						
	2018	2019	2020	2021	2022	2023	2024	2025
PK	0.0	0.0	0.0	0.0	0.0	0.0	0.0	0.0
K	0.0	0.0	0.0	0.0	0.0	0.0	0.0	0.0
1	0.0	0.0	0.0	0.0	0.0	0.0	0.0	0.0
2	0.0	0.0	0.0	0.0	0.0	0.0	0.0	0.0
3	0.0	0.0	0.0	0.0	0.0	0.0	0.0	0.0
4	0.0	0.0	0.0	0.0	0.0	0.0	0.0	0.0
5	2.0	0.0	0.0	0.0	0.0	0.0	0.0	0.0
6	0.0	1.9	0.0	0.0	0.0	0.0	0.0	0.0
7	0.0	0.0	1.8	0.0	0.0	0.0	0.0	0.0
8	1.0	0.0	0.0	1.8	0.0	0.0	0.0	0.0
9	0.0	1.0	0.0	0.0	1.8	0.0	0.0	0.0
10	0.0	0.0	1.1	0.0	0.0	1.9	0.0	0.0
11	1.0	0.0	0.0	1.0	0.0	0.0	1.7	0.0
12	0.0	0.9	0.0	0.0	0.9	0.0	0.0	1.6
PK-5	2.0	0.0	0.0	0.0	0.0	0.0	0.0	0.0
6-8	1.0	1.9	1.8	1.8	0.0	0.0	0.0	0.0
9-12	1.0	1.9	1.1	1.0	2.7	1.9	1.7	1.6
PK-12	4.0	3.8	2.9	2.8	2.7	1.9	1.7	1.6

Study Area 13A		Projection Date 10/3/2018						
	CURRENT	PROJECTED RESIDENT STUDENTS						
	2018	2019	2020	2021	2022	2023	2024	2025
PK	0.0	0.0	0.0	0.0	0.0	0.0	0.0	0.0
K	0.0	0.0	0.0	0.0	0.0	0.0	0.0	0.0
1	0.0	0.0	0.0	0.0	0.0	0.0	0.0	0.0
2	0.0	0.0	0.0	0.0	0.0	0.0	0.0	0.0
3	0.0	0.0	0.0	0.0	0.0	0.0	0.0	0.0
4	0.0	0.0	0.0	0.0	0.0	0.0	0.0	0.0
5	0.0	0.0	0.0	0.0	0.0	0.0	0.0	0.0
6	0.0	0.0	0.0	0.0	0.0	0.0	0.0	0.0
7	0.0	0.0	0.0	0.0	0.0	0.0	0.0	0.0
8	0.0	0.0	0.0	0.0	0.0	0.0	0.0	0.0
9	0.0	0.0	0.0	0.0	0.0	0.0	0.0	0.0
10	0.0	0.0	0.0	0.0	0.0	0.0	0.0	0.0
11	0.0	0.0	0.0	0.0	0.0	0.0	0.0	0.0
12	0.0	0.0	0.0	0.0	0.0	0.0	0.0	0.0
PK-5	0.0	0.0	0.0	0.0	0.0	0.0	0.0	0.0
6-8	0.0	0.0	0.0	0.0	0.0	0.0	0.0	0.0
9-12	0.0	0.0	0.0	0.0	0.0	0.0	0.0	0.0
PK-12	0.0	0.0	0.0	0.0	0.0	0.0	0.0	0.0

**Pasadena USD**

**2018/19 Forecast Report**

Study Area 13B		Projection Date 10/3/2018						
	CURRENT	PROJECTED RESIDENT STUDENTS						
	2018	2019	2020	2021	2022	2023	2024	2025
PK	0.0	0.0	0.0	0.0	0.0	0.0	0.0	0.0
K	0.0	0.0	0.0	0.0	0.0	0.0	0.0	0.0
1	0.0	0.0	0.0	0.0	0.0	0.0	0.0	0.0
2	0.0	0.0	0.0	0.0	0.0	0.0	0.0	0.0
3	0.0	0.0	0.0	0.0	0.0	0.0	0.0	0.0
4	0.0	0.0	0.0	0.0	0.0	0.0	0.0	0.0
5	0.0	0.0	0.0	0.0	0.0	0.0	0.0	0.0
6	0.0	0.0	0.0	0.0	0.0	0.0	0.0	0.0
7	0.0	0.0	0.0	0.0	0.0	0.0	0.0	0.0
8	0.0	0.0	0.0	0.0	0.0	0.0	0.0	0.0
9	0.0	0.0	0.0	0.0	0.0	0.0	0.0	0.0
10	0.0	0.0	0.0	0.0	0.0	0.0	0.0	0.0
11	0.0	0.0	0.0	0.0	0.0	0.0	0.0	0.0
12	0.0	0.0	0.0	0.0	0.0	0.0	0.0	0.0
PK-5	0.0	0.0	0.0	0.0	0.0	0.0	0.0	0.0
6-8	0.0	0.0	0.0	0.0	0.0	0.0	0.0	0.0
9-12	0.0	0.0	0.0	0.0	0.0	0.0	0.0	0.0
PK-12	0.0	0.0	0.0	0.0	0.0	0.0	0.0	0.0

Study Area 13C		Projection Date 10/3/2018						
	CURRENT	PROJECTED RESIDENT STUDENTS						
	2018	2019	2020	2021	2022	2023	2024	2025
PK	0.0	0.0	0.0	0.0	0.0	0.0	0.0	0.0
K	0.0	0.0	0.0	0.0	0.0	0.0	0.0	0.0
1	0.0	0.0	0.0	0.0	0.0	0.0	0.0	0.0
2	0.0	0.0	0.0	0.0	0.0	0.0	0.0	0.0
3	0.0	0.0	0.0	0.0	0.0	0.0	0.0	0.0
4	0.0	0.0	0.0	0.0	0.0	0.0	0.0	0.0
5	1.0	0.0	0.0	0.0	0.0	0.0	0.0	0.0
6	0.0	0.9	0.0	0.0	0.0	0.0	0.0	0.0
7	0.0	0.0	0.9	0.0	0.0	0.0	0.0	0.0
8	0.0	0.0	0.0	0.9	0.0	0.0	0.0	0.0
9	1.0	0.0	0.0	0.0	0.9	0.0	0.0	0.0
10	0.0	1.0	0.0	0.0	0.0	0.9	0.0	0.0
11	0.0	0.0	0.9	0.0	0.0	0.0	0.9	0.0
12	0.0	0.0	0.0	0.9	0.0	0.0	0.0	0.8
PK-5	1.0	0.0	0.0	0.0	0.0	0.0	0.0	0.0
6-8	0.0	0.9	0.9	0.9	0.0	0.0	0.0	0.0
9-12	1.0	1.0	0.9	0.9	0.9	0.9	0.9	0.8
PK-12	2.0	1.9	1.8	1.8	0.9	0.9	0.9	0.8

**Pasadena USD**

**2018/19 Forecast Report**

Study Area 13Y		Projection Date 10/3/2018						
	CURRENT	PROJECTED RESIDENT STUDENTS						
	2018	2019	2020	2021	2022	2023	2024	2025
PK	0.0	0.0	0.0	0.0	0.0	0.0	0.0	0.0
K	0.0	0.0	0.0	0.0	0.0	0.0	0.0	0.0
1	0.0	0.0	0.0	0.0	0.0	0.0	0.0	0.0
2	0.0	0.0	0.0	0.0	0.0	0.0	0.0	0.0
3	0.0	0.0	0.0	0.0	0.0	0.0	0.0	0.0
4	0.0	0.0	0.0	0.0	0.0	0.0	0.0	0.0
5	0.0	0.0	0.0	0.0	0.0	0.0	0.0	0.0
6	0.0	0.0	0.0	0.0	0.0	0.0	0.0	0.0
7	0.0	0.0	0.0	0.0	0.0	0.0	0.0	0.0
8	0.0	0.0	0.0	0.0	0.0	0.0	0.0	0.0
9	0.0	0.0	0.0	0.0	0.0	0.0	0.0	0.0
10	0.0	0.0	0.0	0.0	0.0	0.0	0.0	0.0
11	0.0	0.0	0.0	0.0	0.0	0.0	0.0	0.0
12	0.0	0.0	0.0	0.0	0.0	0.0	0.0	0.0
PK-5	0.0	0.0	0.0	0.0	0.0	0.0	0.0	0.0
6-8	0.0	0.0	0.0	0.0	0.0	0.0	0.0	0.0
9-12	0.0	0.0	0.0	0.0	0.0	0.0	0.0	0.0
PK-12	0.0	0.0	0.0	0.0	0.0	0.0	0.0	0.0

Study Area 13Z		Projection Date 10/3/2018						
	CURRENT	PROJECTED RESIDENT STUDENTS						
	2018	2019	2020	2021	2022	2023	2024	2025
PK	0.0	0.0	0.0	0.0	0.0	0.0	0.0	0.0
K	1.0	1.1	1.0	1.0	0.9	1.0	1.0	1.0
1	0.0	1.0	1.1	1.0	1.0	0.9	1.0	1.0
2	1.0	0.0	0.9	1.0	0.9	0.9	0.9	0.9
3	0.0	1.0	0.0	0.9	1.0	0.9	0.9	0.8
4	0.0	0.0	1.0	0.0	0.9	1.0	0.9	0.9
5	0.0	0.0	0.0	0.9	0.0	0.8	1.0	0.9
6	0.0	0.0	0.0	0.0	0.8	0.0	0.8	0.9
7	0.0	0.0	0.0	0.0	0.0	0.8	0.0	0.8
8	0.0	0.0	0.0	0.0	0.0	0.0	0.8	0.0
9	0.0	0.0	0.0	0.0	0.0	0.0	0.0	0.8
10	1.0	0.0	0.0	0.0	0.0	0.0	0.0	0.0
11	0.0	0.9	0.0	0.0	0.0	0.0	0.0	0.0
12	0.0	0.0	0.9	0.0	0.0	0.0	0.0	0.0
PK-5	2.0	3.1	4.0	4.8	4.7	5.5	5.7	5.5
6-8	0.0	0.0	0.0	0.0	0.8	0.8	1.6	1.7
9-12	1.0	0.9	0.9	0.0	0.0	0.0	0.0	0.8
PK-12	3.0	4.0	4.9	4.8	5.5	6.3	7.3	8.0

Study Area 14A		Projection Date 10/3/2018						
	CURRENT	PROJECTED RESIDENT STUDENTS						
	2018	2019	2020	2021	2022	2023	2024	2025
PK	0.0	0.0	0.0	0.0	0.0	0.0	0.0	0.0
K	0.0	0.0	0.0	0.0	0.0	0.0	0.0	0.0
1	1.0	0.0	0.0	0.0	0.0	0.0	0.0	0.0
2	1.0	1.0	0.0	0.0	0.0	0.0	0.0	0.0
3	1.0	0.9	0.9	0.0	0.0	0.0	0.0	0.0
4	0.0	1.0	0.9	0.9	0.0	0.0	0.0	0.0
5	0.0	0.0	1.0	0.9	0.9	0.0	0.0	0.0
6	0.0	0.0	0.0	0.8	0.8	0.8	0.0	0.0
7	1.0	0.0	0.0	0.0	0.8	0.8	0.8	0.0
8	0.0	0.9	0.0	0.0	0.0	0.8	0.7	0.7
9	0.0	0.0	1.0	0.0	0.0	0.0	0.8	0.8
10	0.0	0.0	0.0	1.0	0.0	0.0	0.0	0.8
11	1.0	0.0	0.0	0.0	1.0	0.0	0.0	0.0
12	1.0	0.9	0.0	0.0	0.0	0.9	0.0	0.0
PK-5	3.0	2.9	2.8	1.8	0.9	0.0	0.0	0.0
6-8	1.0	0.9	0.0	0.8	1.6	2.4	1.5	0.7
9-12	2.0	0.9	1.0	1.0	1.0	0.9	0.8	1.6
PK-12	6.0	4.7	3.8	3.6	3.5	3.3	2.3	2.3

Study Area 14B		Projection Date 10/3/2018						
	CURRENT	PROJECTED RESIDENT STUDENTS						
	2018	2019	2020	2021	2022	2023	2024	2025
PK	0.0	0.0	0.0	0.0	0.0	0.0	0.0	0.0
K	0.0	0.0	0.0	0.0	0.0	0.0	0.0	0.0
1	0.0	0.0	0.0	0.0	0.0	0.0	0.0	0.0
2	2.0	0.0	0.0	0.0	0.0	0.0	0.0	0.0
3	0.0	1.9	0.0	0.0	0.0	0.0	0.0	0.0
4	2.0	0.0	1.9	0.0	0.0	0.0	0.0	0.0
5	0.0	1.9	0.0	1.8	0.0	0.0	0.0	0.0
6	2.0	0.0	1.7	0.0	1.6	0.0	0.0	0.0
7	1.0	2.0	0.0	1.7	0.0	1.6	0.0	0.0
8	1.0	0.9	1.8	0.0	1.5	0.0	1.4	0.0
9	1.0	1.1	1.0	2.0	0.0	1.7	0.0	1.6
10	2.0	1.0	1.0	1.0	1.9	0.0	1.6	0.0
11	0.0	2.1	1.0	1.1	1.0	2.0	0.0	1.7
12	4.0	0.0	2.0	0.9	1.0	0.9	1.9	0.0
PK-5	4.0	3.8	1.9	1.8	0.0	0.0	0.0	0.0
6-8	4.0	2.9	3.5	1.7	3.1	1.6	1.4	0.0
9-12	7.0	4.2	5.0	5.0	3.9	4.6	3.5	3.3
PK-12	15.0	10.9	10.4	8.5	7.0	6.2	4.9	3.3



Pasadena USD

2018/19 Forecast Report

Study Area	14C	Projection Date 10/3/2018						
	CURRENT	PROJECTED RESIDENT STUDENTS						
	2018	2019	2020	2021	2022	2023	2024	2025
PK	0.0	0.0	0.0	0.0	0.0	0.0	0.0	0.0
K	1.0	1.1	1.0	1.0	0.9	1.0	1.0	1.0
1	3.0	1.0	1.1	1.0	0.9	0.9	1.0	1.0
2	3.0	3.0	1.0	1.1	1.0	0.9	0.9	1.0
3	3.0	2.8	2.8	0.9	1.0	0.9	0.9	0.8
4	2.0	3.0	2.8	2.8	0.9	1.0	0.9	0.9
5	2.0	1.9	2.9	2.7	2.7	0.9	1.0	0.9
6	1.0	1.7	1.7	2.5	2.4	2.4	0.8	0.9
7	1.0	1.0	1.7	1.7	2.5	2.4	2.4	0.8
8	3.0	0.9	0.9	1.6	1.5	2.3	2.2	2.2
9	2.0	3.3	1.0	1.0	1.7	1.7	2.5	2.4
10	1.0	1.9	3.1	1.0	1.0	1.7	1.6	2.4
11	4.0	1.0	2.0	3.3	1.0	1.0	1.7	1.7
12	0.0	3.8	1.0	1.9	3.1	0.9	0.9	1.6
PK-5	14.0	12.8	11.6	9.5	7.4	5.6	5.7	5.6
6-8	5.0	3.6	4.3	5.8	6.4	7.1	5.4	3.9
9-12	7.0	10.0	7.1	7.2	6.8	5.3	6.7	8.1
PK-12	26.0	26.4	23.0	22.5	20.6	18.0	17.8	17.6

Study Area	14D	Projection Date 10/3/2018						
	CURRENT	PROJECTED RESIDENT STUDENTS						
	2018	2019	2020	2021	2022	2023	2024	2025
PK	0.0	0.0	0.0	0.0	0.0	0.0	0.0	0.0
K	0.0	0.0	0.0	0.0	0.0	0.0	0.0	0.0
1	0.0	0.0	0.0	0.0	0.0	0.0	0.0	0.0
2	0.0	0.0	0.0	0.0	0.0	0.0	0.0	0.0
3	0.0	0.0	0.0	0.0	0.0	0.0	0.0	0.0
4	0.0	0.0	0.0	0.0	0.0	0.0	0.0	0.0
5	0.0	0.0	0.0	0.0	0.0	0.0	0.0	0.0
6	0.0	0.0	0.0	0.0	0.0	0.0	0.0	0.0
7	0.0	0.0	0.0	0.0	0.0	0.0	0.0	0.0
8	0.0	0.0	0.0	0.0	0.0	0.0	0.0	0.0
9	0.0	0.0	0.0	0.0	0.0	0.0	0.0	0.0
10	0.0	0.0	0.0	0.0	0.0	0.0	0.0	0.0
11	0.0	0.0	0.0	0.0	0.0	0.0	0.0	0.0
12	0.0	0.0	0.0	0.0	0.0	0.0	0.0	0.0
PK-5	0.0	0.0	0.0	0.0	0.0	0.0	0.0	0.0
6-8	0.0	0.0	0.0	0.0	0.0	0.0	0.0	0.0
9-12	0.0	0.0	0.0	0.0	0.0	0.0	0.0	0.0
PK-12	0.0	0.0	0.0	0.0	0.0	0.0	0.0	0.0

Pasadena USD

2018/19 Forecast Report

Study Area 14E		Projection Date 10/3/2018						
	CURRENT	PROJECTED RESIDENT STUDENTS						
	2018	2019	2020	2021	2022	2023	2024	2025
PK	2.0	2.0	2.0	2.0	2.0	2.0	2.0	2.0
K	1.0	1.1	1.0	1.0	0.9	1.0	1.0	1.0
1	1.0	1.0	1.1	1.0	0.9	0.9	1.0	1.0
2	2.0	1.0	1.0	1.1	1.0	0.9	0.9	1.0
3	2.0	1.9	0.9	0.9	1.0	0.9	0.9	0.8
4	0.0	2.0	1.9	0.9	0.9	1.0	0.9	0.9
5	1.0	0.0	1.9	1.8	0.9	0.9	1.0	0.9
6	0.0	0.9	0.0	1.7	1.6	0.8	0.8	0.9
7	0.0	0.0	0.9	0.0	1.7	1.6	0.8	0.8
8	2.0	0.0	0.0	0.8	0.0	1.5	1.4	0.7
9	2.0	2.2	0.0	0.0	0.9	0.0	1.7	1.6
10	0.0	1.9	2.1	0.0	0.0	0.8	0.0	1.6
11	1.0	0.0	2.0	2.2	0.0	0.0	0.9	0.0
12	2.0	0.9	0.0	1.9	2.0	0.0	0.0	0.8
PK-5	9.0	9.0	9.8	8.7	7.6	7.6	7.7	7.6
6-8	2.0	0.9	0.9	2.5	3.3	3.9	3.0	2.4
9-12	5.0	5.0	4.1	4.1	2.9	0.8	2.6	4.0
PK-12	16.0	14.9	14.8	15.3	13.8	12.3	13.3	14.0

Study Area 14F		Projection Date 10/3/2018						
	CURRENT	PROJECTED RESIDENT STUDENTS						
	2018	2019	2020	2021	2022	2023	2024	2025
PK	0.0	0.0	0.0	0.0	0.0	0.0	0.0	0.0
K	1.0	1.1	1.0	1.0	0.9	1.0	1.0	1.0
1	0.0	1.0	1.1	1.0	0.9	0.9	1.0	1.0
2	2.0	0.0	1.0	1.1	1.0	0.9	0.9	1.0
3	1.0	1.9	0.0	0.9	1.0	0.9	0.9	0.8
4	0.0	1.0	1.9	0.0	0.9	1.0	0.9	0.9
5	1.0	0.0	1.0	1.8	0.0	0.9	1.0	0.9
6	0.0	0.9	0.0	0.8	1.6	0.0	0.8	0.9
7	1.0	0.0	0.9	0.0	0.8	1.6	0.0	0.8
8	2.0	0.9	0.0	0.8	0.0	0.8	1.4	0.0
9	2.0	2.2	1.0	0.0	0.9	0.0	0.8	1.6
10	0.0	1.9	2.1	1.0	0.0	0.8	0.0	0.8
11	2.0	0.0	2.0	2.2	1.0	0.0	0.9	0.0
12	1.0	1.9	0.0	1.9	2.0	0.9	0.0	0.8
PK-5	5.0	5.0	6.0	5.8	4.7	5.6	5.7	5.6
6-8	3.0	1.8	0.9	1.6	2.4	2.4	2.2	1.7
9-12	5.0	6.0	5.1	5.1	3.9	1.7	1.7	3.2
PK-12	13.0	12.8	12.0	12.5	11.0	9.7	9.6	10.5

**Pasadena USD**

**2018/19 Forecast Report**

Study Area 14G		Projection Date 10/3/2018						
	CURRENT	PROJECTED RESIDENT STUDENTS						
	2018	2019	2020	2021	2022	2023	2024	2025
PK	0.0	0.0	0.0	0.0	0.0	0.0	0.0	0.0
K	1.0	1.0	1.0	1.0	0.8	1.0	1.0	1.0
1	2.0	1.0	0.9	0.9	0.9	0.8	1.0	1.0
2	2.0	2.0	1.0	0.9	0.9	0.9	0.8	1.0
3	3.0	1.9	1.9	0.9	0.9	0.9	0.9	0.7
4	2.0	3.0	1.9	1.9	0.9	0.9	0.9	0.9
5	2.0	1.9	2.9	1.8	1.8	0.9	0.9	0.8
6	5.0	1.7	1.7	2.5	1.6	1.6	0.8	0.7
7	1.0	4.9	1.7	1.7	2.5	1.6	1.6	0.8
8	3.0	0.9	4.6	1.6	1.5	2.3	1.4	1.4
9	1.0	3.3	1.0	5.0	1.7	1.7	2.5	1.6
10	3.0	1.0	3.1	1.0	4.8	1.7	1.6	2.4
11	1.0	3.1	1.0	3.3	1.0	5.0	1.7	1.7
12	1.0	0.9	2.9	0.9	3.1	0.9	4.7	1.6
PK-5	12.0	10.8	9.6	7.4	6.2	5.4	5.5	5.4
6-8	9.0	7.5	8.0	5.8	5.6	5.5	3.8	2.9
9-12	6.0	8.3	8.0	10.2	10.6	9.3	10.5	7.3
PK-12	27.0	26.6	25.6	23.4	22.4	20.2	19.8	15.6

Study Area 14Z		Projection Date 10/3/2018						
	CURRENT	PROJECTED RESIDENT STUDENTS						
	2018	2019	2020	2021	2022	2023	2024	2025
PK	0.0	0.0	0.0	0.0	0.0	0.0	0.0	0.0
K	0.0	0.0	0.0	0.0	0.0	0.0	0.0	0.0
1	0.0	0.0	0.0	0.0	0.0	0.0	0.0	0.0
2	0.0	0.0	0.0	0.0	0.0	0.0	0.0	0.0
3	0.0	0.0	0.0	0.0	0.0	0.0	0.0	0.0
4	0.0	0.0	0.0	0.0	0.0	0.0	0.0	0.0
5	0.0	0.0	0.0	0.0	0.0	0.0	0.0	0.0
6	0.0	0.0	0.0	0.0	0.0	0.0	0.0	0.0
7	0.0	0.0	0.0	0.0	0.0	0.0	0.0	0.0
8	0.0	0.0	0.0	0.0	0.0	0.0	0.0	0.0
9	0.0	0.0	0.0	0.0	0.0	0.0	0.0	0.0
10	0.0	0.0	0.0	0.0	0.0	0.0	0.0	0.0
11	0.0	0.0	0.0	0.0	0.0	0.0	0.0	0.0
12	0.0	0.0	0.0	0.0	0.0	0.0	0.0	0.0
PK-5	0.0	0.0	0.0	0.0	0.0	0.0	0.0	0.0
6-8	0.0	0.0	0.0	0.0	0.0	0.0	0.0	0.0
9-12	0.0	0.0	0.0	0.0	0.0	0.0	0.0	0.0
PK-12	0.0	0.0	0.0	0.0	0.0	0.0	0.0	0.0

**Pasadena USD**

**2018/19 Forecast Report**

Study Area 15A		Projection Date 10/3/2018						
	CURRENT	PROJECTED RESIDENT STUDENTS						
	2018	2019	2020	2021	2022	2023	2024	2025
PK	0.0	0.0	0.0	0.0	0.0	0.0	0.0	0.0
K	2.0	2.2	2.0	2.0	1.8	2.0	2.0	2.0
1	1.0	1.9	2.2	1.9	1.9	1.8	1.9	1.9
2	2.0	1.0	1.9	2.2	1.9	1.9	1.8	1.9
3	1.0	1.9	0.9	1.8	2.0	1.8	1.8	1.7
4	0.0	1.0	1.9	0.9	1.8	2.0	1.8	1.8
5	1.0	0.0	1.0	1.8	0.9	1.8	2.0	1.8
6	0.0	0.9	0.0	0.8	1.6	0.8	1.5	1.7
7	0.0	0.0	0.9	0.0	0.8	1.6	0.8	1.5
8	0.0	0.0	0.0	0.8	0.0	0.8	1.4	0.7
9	0.0	0.0	0.0	0.0	0.9	0.0	0.8	1.6
10	0.0	0.0	0.0	0.0	0.0	0.8	0.0	0.8
11	0.0	0.0	0.0	0.0	0.0	0.0	0.9	0.0
12	0.0	0.0	0.0	0.0	0.0	0.0	0.0	0.8
PK-5	7.0	8.0	9.9	10.6	10.3	11.3	11.3	11.1
6-8	0.0	0.9	0.9	1.6	2.4	3.2	3.7	3.9
9-12	0.0	0.0	0.0	0.0	0.9	0.8	1.7	3.2
PK-12	7.0	8.9	10.8	12.2	13.6	15.3	16.7	18.2

Study Area 15B		Projection Date 10/3/2018						
	CURRENT	PROJECTED RESIDENT STUDENTS						
	2018	2019	2020	2021	2022	2023	2024	2025
PK	0.0	0.0	0.0	0.0	0.0	0.0	0.0	0.0
K	2.0	2.2	2.0	2.0	1.8	2.0	2.0	2.0
1	0.0	1.9	2.2	1.9	1.9	1.8	1.9	1.9
2	1.0	0.0	1.9	2.2	1.9	1.9	1.8	1.9
3	0.0	0.9	0.0	1.8	2.0	1.8	1.8	1.7
4	1.0	0.0	0.9	0.0	1.8	2.0	1.8	1.8
5	1.0	1.0	0.0	0.9	0.0	1.8	2.0	1.8
6	0.0	0.9	0.8	0.0	0.8	0.0	1.5	1.7
7	0.0	0.0	0.9	0.8	0.0	0.8	0.0	1.5
8	0.0	0.0	0.0	0.8	0.8	0.0	0.7	0.0
9	0.0	0.0	0.0	0.0	0.9	0.8	0.0	0.8
10	0.0	0.0	0.0	0.0	0.0	0.8	0.8	0.0
11	1.0	0.0	0.0	0.0	0.0	0.0	0.9	0.8
12	0.0	0.9	0.0	0.0	0.0	0.0	0.0	0.8
PK-5	5.0	6.0	7.0	8.8	9.4	11.3	11.3	11.1
6-8	0.0	0.9	1.7	1.6	1.6	0.8	2.2	3.2
9-12	1.0	0.9	0.0	0.0	0.9	1.6	1.7	2.4
PK-12	6.0	7.8	8.7	10.4	11.9	13.7	15.2	16.7

**Pasadena USD**

**2018/19 Forecast Report**

Study Area 15C		Projection Date 10/3/2018						
	CURRENT	PROJECTED RESIDENT STUDENTS						
	2018	2019	2020	2021	2022	2023	2024	2025
PK	0.0	0.0	0.0	0.0	0.0	0.0	0.0	0.0
K	1.0	1.1	1.0	1.0	0.9	1.0	1.0	1.0
1	4.0	1.0	1.1	1.0	0.9	0.9	1.0	1.0
2	1.0	4.0	1.0	1.1	1.0	0.9	0.9	1.0
3	1.0	0.9	3.8	0.9	1.0	0.9	0.9	0.8
4	5.0	1.0	0.9	3.8	0.9	1.0	0.9	0.9
5	1.0	4.8	1.0	0.9	3.6	0.9	1.0	0.9
6	2.0	0.9	4.2	0.8	0.8	3.2	0.8	0.9
7	1.0	2.0	0.9	4.1	0.8	0.8	3.1	0.8
8	0.0	0.9	1.8	0.8	3.8	0.8	0.7	2.9
9	3.0	0.0	1.0	2.0	0.9	4.1	0.8	0.8
10	1.0	2.9	0.0	1.0	1.9	0.8	4.0	0.8
11	2.0	1.0	3.0	0.0	1.0	2.0	0.9	4.1
12	4.0	1.9	1.0	2.8	0.0	0.9	1.9	0.8
PK-5	13.0	12.8	8.8	8.7	8.3	5.6	5.7	5.6
6-8	3.0	3.8	6.9	5.7	5.4	4.8	4.6	4.6
9-12	10.0	5.8	5.0	5.8	3.8	7.8	7.6	6.5
PK-12	26.0	22.4	20.7	20.2	17.5	18.2	17.9	16.7

Study Area 15D		Projection Date 10/3/2018						
	CURRENT	PROJECTED RESIDENT STUDENTS						
	2018	2019	2020	2021	2022	2023	2024	2025
PK	1.0	1.0	1.0	1.0	1.0	1.0	1.0	1.0
K	2.0	2.2	2.0	2.0	1.8	2.0	2.0	2.0
1	2.0	1.9	2.2	1.9	1.9	1.8	1.9	1.9
2	4.0	2.0	1.9	2.2	1.9	1.9	1.8	1.9
3	6.0	3.8	1.9	1.8	2.0	1.8	1.8	1.7
4	4.0	6.0	3.8	1.9	1.8	2.0	1.8	1.8
5	5.0	3.8	5.8	3.6	1.8	1.8	2.0	1.8
6	8.0	4.3	3.3	5.0	3.2	1.6	1.5	1.7
7	2.0	7.9	4.3	3.3	5.0	3.1	1.6	1.5
8	2.0	1.8	7.3	4.0	3.0	4.6	2.9	1.4
9	0.0	2.2	2.0	7.9	4.3	3.3	5.0	3.2
10	1.0	0.0	2.1	1.9	7.6	4.1	3.2	4.8
11	3.0	1.0	0.0	2.2	2.0	7.9	4.3	3.3
12	2.0	2.8	1.0	0.0	2.0	1.9	7.5	4.1
PK-5	24.0	20.7	18.6	14.4	12.2	12.3	12.3	12.1
6-8	12.0	14.0	14.9	12.3	11.2	9.3	6.0	4.6
9-12	6.0	6.0	5.1	12.0	15.9	17.2	20.0	15.4
PK-12	42.0	40.7	38.6	38.7	39.3	38.8	38.3	32.1

**Pasadena USD**

**2018/19 Forecast Report**

Study Area	15F	Projection Date 10/3/2018						
	CURRENT	PROJECTED RESIDENT STUDENTS						
	2018	2019	2020	2021	2022	2023	2024	2025
PK	0.0	0.0	0.0	0.0	0.0	0.0	0.0	0.0
K	0.0	0.0	0.0	0.0	0.0	0.0	0.0	0.0
1	4.0	0.0	0.0	0.0	0.0	0.0	0.0	0.0
2	0.0	4.0	0.0	0.0	0.0	0.0	0.0	0.0
3	2.0	0.0	3.8	0.0	0.0	0.0	0.0	0.0
4	3.0	2.0	0.0	3.8	0.0	0.0	0.0	0.0
5	0.0	2.9	1.9	0.0	3.6	0.0	0.0	0.0
6	1.0	0.0	2.5	1.7	0.0	3.2	0.0	0.0
7	0.0	1.0	0.0	2.5	1.7	0.0	3.1	0.0
8	2.0	0.0	0.9	0.0	2.3	1.5	0.0	2.9
9	0.0	2.2	0.0	1.0	0.0	2.5	1.7	0.0
10	1.0	0.0	2.1	0.0	1.0	0.0	2.4	1.6
11	0.0	1.0	0.0	2.2	0.0	1.0	0.0	2.5
12	4.0	0.0	1.0	0.0	2.0	0.0	0.9	0.0
PK-5	9.0	8.9	5.7	3.8	3.6	0.0	0.0	0.0
6-8	3.0	1.0	3.4	4.2	4.0	4.7	3.1	2.9
9-12	5.0	3.2	3.1	3.2	3.0	3.5	5.0	4.1
PK-12	17.0	13.1	12.2	11.2	10.6	8.2	8.1	7.0

Study Area	15G	Projection Date 10/3/2018						
	CURRENT	PROJECTED RESIDENT STUDENTS						
	2018	2019	2020	2021	2022	2023	2024	2025
PK	1.0	1.0	1.0	1.0	1.0	1.0	1.0	1.0
K	1.0	1.1	1.0	1.0	0.9	1.0	1.0	1.0
1	0.0	1.0	1.1	1.0	0.9	0.9	1.0	1.0
2	0.0	0.0	1.0	1.1	1.0	0.9	0.9	1.0
3	0.0	0.0	0.0	0.9	1.0	0.9	0.9	0.8
4	1.0	0.0	0.0	0.0	0.9	1.0	0.9	0.9
5	1.0	1.0	0.0	0.0	0.0	0.9	1.0	0.9
6	1.0	0.9	0.8	0.0	0.0	0.0	0.8	0.9
7	0.0	1.0	0.9	0.8	0.0	0.0	0.0	0.8
8	0.0	0.0	0.9	0.8	0.8	0.0	0.0	0.0
9	0.0	0.0	0.0	1.0	0.9	0.8	0.0	0.0
10	0.0	0.0	0.0	0.0	1.0	0.8	0.8	0.0
11	0.0	0.0	0.0	0.0	0.0	1.0	0.9	0.8
12	3.0	0.0	0.0	0.0	0.0	0.0	0.9	0.8
PK-5	4.0	4.1	4.1	5.0	5.7	6.6	6.7	6.6
6-8	1.0	1.9	2.6	1.6	0.8	0.0	0.8	1.7
9-12	3.0	0.0	0.0	1.0	1.9	2.6	2.6	1.6
PK-12	8.0	6.0	6.7	7.6	8.4	9.2	10.1	9.9

**Pasadena USD**

**2018/19 Forecast Report**

Study Area	Projection Date 10/3/2018							
	CURRENT	PROJECTED RESIDENT STUDENTS						
	2018	2019	2020	2021	2022	2023	2024	2025
PK	0.0	0.0	0.0	0.0	0.0	0.0	0.0	0.0
K	1.0	1.1	1.0	1.0	0.9	1.0	1.0	1.0
1	2.0	1.0	1.1	1.0	0.9	0.9	1.0	1.0
2	3.0	2.0	1.0	1.1	1.0	0.9	0.9	1.0
3	1.0	2.8	1.9	0.9	1.0	0.9	0.9	0.8
4	3.0	1.0	2.8	1.9	0.9	1.0	0.9	0.9
5	2.0	2.9	1.0	2.7	1.8	0.9	1.0	0.9
6	0.0	1.7	2.5	0.8	2.4	1.6	0.8	0.9
7	3.0	0.0	1.7	2.5	0.8	2.4	1.6	0.8
8	2.0	2.8	0.0	1.6	2.3	0.8	2.2	1.4
9	0.0	2.2	3.0	0.0	1.7	2.5	0.8	2.4
10	0.0	0.0	2.1	2.9	0.0	1.7	2.4	0.8
11	2.0	0.0	0.0	2.2	3.0	0.0	1.7	2.5
12	2.0	1.9	0.0	0.0	2.0	2.8	0.0	1.6
PK-5	12.0	10.8	8.8	8.6	6.5	5.6	5.7	5.6
6-8	5.0	4.5	4.2	4.9	5.5	4.8	4.6	3.1
9-12	4.0	4.1	5.1	5.1	6.7	7.0	4.9	7.3
PK-12	21.0	19.4	18.1	18.6	18.7	17.4	15.2	16.0

Study Area	Projection Date 10/3/2018							
	CURRENT	PROJECTED RESIDENT STUDENTS						
	2018	2019	2020	2021	2022	2023	2024	2025
PK	0.0	0.0	0.0	0.0	0.0	0.0	0.0	0.0
K	3.0	3.4	3.0	3.0	2.8	3.0	3.0	3.0
1	4.0	2.9	3.2	2.9	2.8	2.7	2.9	2.9
2	2.0	4.0	2.9	3.2	2.9	2.8	2.7	2.9
3	0.0	1.9	3.8	2.7	3.1	2.8	2.7	2.5
4	4.0	0.0	1.9	3.8	2.7	3.1	2.8	2.7
5	3.0	3.8	0.0	1.8	3.6	2.6	2.9	2.6
6	2.0	2.6	3.3	0.0	1.6	3.2	2.3	2.6
7	2.0	2.0	2.6	3.3	0.0	1.6	3.1	2.3
8	1.0	1.8	1.8	2.4	3.0	0.0	1.4	2.9
9	2.0	1.1	2.0	2.0	2.6	3.3	0.0	1.6
10	1.0	1.9	1.0	1.9	1.9	2.5	3.2	0.0
11	1.0	1.0	2.0	1.1	2.0	2.0	2.6	3.3
12	5.0	0.9	1.0	1.9	1.0	1.9	1.9	2.4
PK-5	16.0	16.0	14.8	17.4	17.9	17.0	17.0	16.6
6-8	5.0	6.4	7.7	5.7	4.6	4.8	6.8	7.8
9-12	9.0	4.9	6.0	6.9	7.5	9.7	7.7	7.3
PK-12	30.0	27.3	28.5	30.0	30.0	31.5	31.5	31.7

**Pasadena USD**

**2018/19 Forecast Report**

Study Area	15J	Projection Date 10/3/2018						
	CURRENT	PROJECTED RESIDENT STUDENTS						
	2018	2019	2020	2021	2022	2023	2024	2025
PK	0.0	0.0	0.0	0.0	0.0	0.0	0.0	0.0
K	3.0	3.4	3.0	3.0	2.8	3.0	3.0	3.0
1	1.0	2.9	3.2	2.9	2.8	2.7	2.9	2.9
2	1.0	1.0	2.9	3.2	2.9	2.8	2.7	2.9
3	2.0	0.9	0.9	2.7	3.1	2.8	2.7	2.5
4	4.0	2.0	0.9	0.9	2.7	3.1	2.8	2.7
5	3.0	3.8	1.9	0.9	0.9	2.6	2.9	2.6
6	0.0	2.6	3.3	1.7	0.8	0.8	2.3	2.6
7	0.0	0.0	2.6	3.3	1.7	0.8	0.8	2.3
8	2.0	0.0	0.0	2.4	3.0	1.5	0.7	0.7
9	2.0	2.2	0.0	0.0	2.6	3.3	1.7	0.8
10	1.0	1.9	2.1	0.0	0.0	2.5	3.2	1.6
11	1.0	1.0	2.0	2.2	0.0	0.0	2.6	3.3
12	2.0	0.9	1.0	1.9	2.0	0.0	0.0	2.4
PK-5	14.0	14.0	12.8	13.6	15.2	17.0	17.0	16.6
6-8	2.0	2.6	5.9	7.4	5.5	3.1	3.8	5.6
9-12	6.0	6.0	5.1	4.1	4.6	5.8	7.5	8.1
PK-12	22.0	22.6	23.8	25.1	25.3	25.9	28.3	30.3

Study Area	15K	Projection Date 10/3/2018						
	CURRENT	PROJECTED RESIDENT STUDENTS						
	2018	2019	2020	2021	2022	2023	2024	2025
PK	1.0	1.0	1.0	1.0	1.0	1.0	1.0	1.0
K	1.0	1.1	1.0	1.0	0.9	1.0	1.0	1.0
1	2.0	1.0	1.1	1.0	0.9	0.9	1.0	1.0
2	2.0	2.0	1.0	1.1	1.0	0.9	0.9	1.0
3	3.0	1.9	1.9	0.9	1.0	0.9	0.9	0.8
4	2.0	3.0	1.9	1.9	0.9	1.0	0.9	0.9
5	2.0	1.9	2.9	1.8	1.8	0.9	1.0	0.9
6	3.0	1.7	1.7	2.5	1.6	1.6	0.8	0.9
7	1.0	3.0	1.7	1.7	2.5	1.6	1.6	0.8
8	2.0	0.9	2.7	1.6	1.5	2.3	1.4	1.4
9	4.0	2.2	1.0	3.0	1.7	1.7	2.5	1.6
10	2.0	3.8	2.1	1.0	2.9	1.7	1.6	2.4
11	3.0	2.1	4.0	2.2	1.0	3.0	1.7	1.7
12	2.0	2.8	2.0	3.8	2.0	0.9	2.8	1.6
PK-5	13.0	11.9	10.8	8.7	7.5	6.6	6.7	6.6
6-8	6.0	5.6	6.1	5.8	5.6	5.5	3.8	3.1
9-12	11.0	10.9	9.1	10.0	7.6	7.3	8.6	7.3
PK-12	30.0	28.4	26.0	24.5	20.7	19.4	19.1	17.0



Pasadena USD

2018/19 Forecast Report

Study Area	15L	Projection Date 10/3/2018						
	CURRENT	PROJECTED RESIDENT STUDENTS						
	2018	2019	2020	2021	2022	2023	2024	2025
PK	0.0	0.0	0.0	0.0	0.0	0.0	0.0	0.0
K	2.0	2.2	2.0	2.0	1.8	2.0	2.0	2.0
1	3.0	1.9	2.2	1.9	1.9	1.8	1.9	1.9
2	0.0	3.0	1.9	2.2	1.9	1.9	1.8	1.9
3	3.0	0.0	2.8	1.8	2.0	1.8	1.8	1.7
4	3.0	3.0	0.0	2.8	1.8	2.0	1.8	1.8
5	2.0	2.9	2.9	0.0	2.7	1.8	2.0	1.8
6	2.0	1.7	2.5	2.5	0.0	2.4	1.5	1.7
7	1.0	2.0	1.7	2.5	2.5	0.0	2.4	1.5
8	2.0	0.9	1.8	1.6	2.3	2.3	0.0	2.2
9	4.0	2.2	1.0	2.0	1.7	2.5	2.5	0.0
10	2.0	3.8	2.1	1.0	1.9	1.7	2.4	2.4
11	1.0	2.1	4.0	2.2	1.0	2.0	1.7	2.5
12	1.0	0.9	2.0	3.8	2.0	0.9	1.9	1.6
PK-5	13.0	13.0	11.8	10.7	12.1	11.3	11.3	11.1
6-8	5.0	4.6	6.0	6.6	4.8	4.7	3.9	5.4
9-12	8.0	9.0	9.1	9.0	6.6	7.1	8.5	6.5
PK-12	26.0	26.6	26.9	26.3	23.5	23.1	23.7	23.0

Study Area	15M	Projection Date 10/3/2018						
	CURRENT	PROJECTED RESIDENT STUDENTS						
	2018	2019	2020	2021	2022	2023	2024	2025
PK	1.0	1.0	1.0	1.0	1.0	1.0	1.0	1.0
K	0.0	0.0	0.0	0.0	0.0	0.0	0.0	0.0
1	0.0	0.0	0.0	0.0	0.0	0.0	0.0	0.0
2	2.0	0.0	0.0	0.0	0.0	0.0	0.0	0.0
3	2.0	1.9	0.0	0.0	0.0	0.0	0.0	0.0
4	1.0	2.0	1.9	0.0	0.0	0.0	0.0	0.0
5	1.0	1.0	1.9	1.8	0.0	0.0	0.0	0.0
6	0.0	0.9	0.8	1.7	1.6	0.0	0.0	0.0
7	0.0	0.0	0.9	0.8	1.7	1.6	0.0	0.0
8	0.0	0.0	0.0	0.8	0.8	1.5	1.4	0.0
9	0.0	0.0	0.0	0.0	0.9	0.8	1.7	1.6
10	1.0	0.0	0.0	0.0	0.0	0.8	0.8	1.6
11	0.0	1.0	0.0	0.0	0.0	0.0	0.9	0.8
12	0.0	0.0	1.0	0.0	0.0	0.0	0.0	0.8
PK-5	7.0	5.9	4.8	2.8	1.0	1.0	1.0	1.0
6-8	0.0	0.9	1.7	3.3	4.1	3.1	1.4	0.0
9-12	1.0	1.0	1.0	0.0	0.9	1.6	3.4	4.8
PK-12	8.0	7.8	7.5	6.1	6.0	5.7	5.8	5.8

Pasadena USD

2018/19 Forecast Report

Study Area	15N	Projection Date 10/3/2018						
	CURRENT	PROJECTED RESIDENT STUDENTS						
	2018	2019	2020	2021	2022	2023	2024	2025
PK	0.0	0.0	0.0	0.0	0.0	0.0	0.0	0.0
K	4.0	4.5	4.0	4.0	3.7	4.0	4.0	4.0
1	1.0	3.8	4.3	3.9	3.8	3.5	3.8	3.8
2	2.0	1.0	3.8	4.3	3.9	3.8	3.5	3.8
3	1.0	1.9	0.9	3.6	4.1	3.7	3.6	3.4
4	4.0	1.0	1.9	0.9	3.6	4.1	3.7	3.6
5	3.0	3.8	1.0	1.8	0.9	3.5	3.9	3.5
6	0.0	2.6	3.3	0.8	1.6	0.8	3.0	3.4
7	3.0	0.0	2.6	3.3	0.8	1.6	0.8	3.0
8	0.0	2.8	0.0	2.4	3.0	0.8	1.4	0.7
9	4.0	0.0	3.0	0.0	2.6	3.3	0.8	1.6
10	2.0	3.8	0.0	2.9	0.0	2.5	3.2	0.8
11	0.0	2.1	4.0	0.0	3.0	0.0	2.6	3.3
12	2.0	0.0	2.0	3.8	0.0	2.8	0.0	2.4
PK-5	15.0	16.0	15.9	18.5	20.0	22.6	22.5	22.1
6-8	3.0	5.4	5.9	6.5	5.4	3.2	5.2	7.1
9-12	8.0	5.9	9.0	6.7	5.6	8.6	6.6	8.1
PK-12	26.0	27.3	30.8	31.7	31.0	34.4	34.3	37.3

Study Area	15P	Projection Date 10/3/2018						
	CURRENT	PROJECTED RESIDENT STUDENTS						
	2018	2019	2020	2021	2022	2023	2024	2025
PK	0.0	0.0	0.0	0.0	0.0	0.0	0.0	0.0
K	0.0	0.0	0.0	0.0	0.0	0.0	0.0	0.0
1	1.0	0.0	0.0	0.0	0.0	0.0	0.0	0.0
2	1.0	1.0	0.0	0.0	0.0	0.0	0.0	0.0
3	1.0	0.9	0.9	0.0	0.0	0.0	0.0	0.0
4	3.0	1.0	0.9	0.9	0.0	0.0	0.0	0.0
5	2.0	2.9	1.0	0.9	0.9	0.0	0.0	0.0
6	3.0	1.7	2.5	0.8	0.8	0.8	0.0	0.0
7	1.0	3.0	1.7	2.5	0.8	0.8	0.8	0.0
8	3.0	0.9	2.7	1.6	2.3	0.8	0.7	0.7
9	2.0	3.3	1.0	3.0	1.7	2.5	0.8	0.8
10	1.0	1.9	3.1	1.0	2.9	1.7	2.4	0.8
11	1.0	1.0	2.0	3.3	1.0	3.0	1.7	2.5
12	0.0	0.9	1.0	1.9	3.1	0.9	2.8	1.6
PK-5	8.0	5.8	2.8	1.8	0.9	0.0	0.0	0.0
6-8	7.0	5.6	6.9	4.9	3.9	2.4	1.5	0.7
9-12	4.0	7.1	7.1	9.2	8.7	8.1	7.7	5.7
PK-12	19.0	18.5	16.8	15.9	13.5	10.5	9.2	6.4

**Pasadena USD**

**2018/19 Forecast Report**

Study Area 15Q		Projection Date 10/3/2018						
	CURRENT	PROJECTED RESIDENT STUDENTS						
	2018	2019	2020	2021	2022	2023	2024	2025
PK	0.0	0.0	0.0	0.0	0.0	0.0	0.0	0.0
K	0.0	0.0	0.0	0.0	0.0	0.0	0.0	0.0
1	0.0	0.0	0.0	0.0	0.0	0.0	0.0	0.0
2	0.0	0.0	0.0	0.0	0.0	0.0	0.0	0.0
3	0.0	0.0	0.0	0.0	0.0	0.0	0.0	0.0
4	1.0	0.0	0.0	0.0	0.0	0.0	0.0	0.0
5	0.0	1.0	0.0	0.0	0.0	0.0	0.0	0.0
6	0.0	0.0	0.8	0.0	0.0	0.0	0.0	0.0
7	1.0	0.0	0.0	0.8	0.0	0.0	0.0	0.0
8	1.0	0.9	0.0	0.0	0.8	0.0	0.0	0.0
9	0.0	1.1	1.0	0.0	0.0	0.8	0.0	0.0
10	0.0	0.0	1.0	1.0	0.0	0.0	0.8	0.0
11	0.0	0.0	0.0	1.1	1.0	0.0	0.0	0.8
12	2.0	0.0	0.0	0.0	1.0	0.9	0.0	0.0
PK-5	1.0	1.0	0.0	0.0	0.0	0.0	0.0	0.0
6-8	2.0	0.9	0.8	0.8	0.8	0.0	0.0	0.0
9-12	2.0	1.1	2.0	2.1	2.0	1.7	0.8	0.8
PK-12	5.0	3.0	2.8	2.9	2.8	1.7	0.8	0.8

Study Area 15R		Projection Date 10/3/2018						
	CURRENT	PROJECTED RESIDENT STUDENTS						
	2018	2019	2020	2021	2022	2023	2024	2025
PK	0.0	0.0	0.0	0.0	0.0	0.0	0.0	0.0
K	1.0	1.1	1.0	1.0	0.9	1.0	1.0	1.0
1	0.0	1.0	1.1	1.0	0.9	0.9	1.0	1.0
2	1.0	0.0	1.0	1.1	1.0	0.9	0.9	1.0
3	0.0	0.9	0.0	0.9	1.0	0.9	0.9	0.8
4	0.0	0.0	0.9	0.0	0.9	1.0	0.9	0.9
5	1.0	0.0	0.0	0.9	0.0	0.9	1.0	0.9
6	2.0	0.9	0.0	0.0	0.8	0.0	0.8	0.9
7	2.0	2.0	0.9	0.0	0.0	0.8	0.0	0.8
8	1.0	1.8	1.8	0.8	0.0	0.0	0.7	0.0
9	1.0	1.1	2.0	2.0	0.9	0.0	0.0	0.8
10	1.0	1.0	1.0	1.9	1.9	0.8	0.0	0.0
11	1.0	1.0	1.0	1.1	2.0	2.0	0.9	0.0
12	3.0	0.9	1.0	0.9	1.0	1.9	1.9	0.8
PK-5	3.0	3.0	4.0	4.9	4.7	5.6	5.7	5.6
6-8	5.0	4.7	2.7	0.8	0.8	0.8	1.5	1.7
9-12	6.0	4.0	5.0	5.9	5.8	4.7	2.8	1.6
PK-12	14.0	11.7	11.7	11.6	11.3	11.1	10.0	8.9

**Pasadena USD**

**2018/19 Forecast Report**

Study Area	15S	Projection Date 10/3/2018						
	CURRENT	PROJECTED RESIDENT STUDENTS						
	2018	2019	2020	2021	2022	2023	2024	2025
PK	0.0	0.0	0.0	0.0	0.0	0.0	0.0	0.0
K	0.0	0.0	0.0	0.0	0.0	0.0	0.0	0.0
1	0.0	0.0	0.0	0.0	0.0	0.0	0.0	0.0
2	0.0	0.0	0.0	0.0	0.0	0.0	0.0	0.0
3	0.0	0.0	0.0	0.0	0.0	0.0	0.0	0.0
4	0.0	0.0	0.0	0.0	0.0	0.0	0.0	0.0
5	1.0	0.0	0.0	0.0	0.0	0.0	0.0	0.0
6	1.0	0.9	0.0	0.0	0.0	0.0	0.0	0.0
7	0.0	1.0	0.9	0.0	0.0	0.0	0.0	0.0
8	0.0	0.0	0.9	0.8	0.0	0.0	0.0	0.0
9	0.0	0.0	0.0	1.0	0.9	0.0	0.0	0.0
10	0.0	0.0	0.0	0.0	1.0	0.8	0.0	0.0
11	0.0	0.0	0.0	0.0	0.0	1.0	0.9	0.0
12	0.0	0.0	0.0	0.0	0.0	0.0	0.9	0.8
PK-5	1.0	0.0	0.0	0.0	0.0	0.0	0.0	0.0
6-8	1.0	1.9	1.8	0.8	0.0	0.0	0.0	0.0
9-12	0.0	0.0	0.0	1.0	1.9	1.8	1.8	0.8
PK-12	2.0	1.9	1.8	1.8	1.9	1.8	1.8	0.8

Study Area	15T	Projection Date 10/3/2018						
	CURRENT	PROJECTED RESIDENT STUDENTS						
	2018	2019	2020	2021	2022	2023	2024	2025
PK	0.0	0.0	0.0	0.0	0.0	0.0	0.0	0.0
K	2.0	2.2	2.0	2.0	1.8	2.0	2.0	2.0
1	0.0	1.9	2.2	1.9	1.9	1.8	1.9	1.9
2	0.0	0.0	1.9	2.2	1.9	1.9	1.8	1.9
3	1.0	0.0	0.0	1.8	2.0	1.8	1.8	1.7
4	1.0	1.0	0.0	0.0	1.8	2.0	1.8	1.8
5	1.0	1.0	1.0	0.0	0.0	1.8	2.0	1.8
6	3.0	0.9	0.8	0.8	0.0	0.0	1.5	1.7
7	1.0	3.0	0.9	0.8	0.8	0.0	0.0	1.5
8	0.0	0.9	2.7	0.8	0.8	0.8	0.0	0.0
9	0.0	0.0	1.0	3.0	0.9	0.8	0.8	0.0
10	2.0	0.0	0.0	1.0	2.9	0.8	0.8	0.8
11	0.0	2.1	0.0	0.0	1.0	3.0	0.9	0.8
12	0.0	0.0	2.0	0.0	0.0	0.9	2.8	0.8
PK-5	5.0	6.1	7.1	7.9	9.4	11.3	11.3	11.1
6-8	4.0	4.8	4.4	2.4	1.6	0.8	1.5	3.2
9-12	2.0	2.1	3.0	4.0	4.8	5.5	5.3	2.4
PK-12	11.0	13.0	14.5	14.3	15.8	17.6	18.1	16.7

Pasadena USD

2018/19 Forecast Report

Study Area	15U	Projection Date 10/3/2018						
	CURRENT	PROJECTED RESIDENT STUDENTS						
	2018	2019	2020	2021	2022	2023	2024	2025
PK	0.0	0.0	0.0	0.0	0.0	0.0	0.0	0.0
K	2.0	2.2	2.0	2.0	1.8	2.0	2.0	2.0
1	2.0	1.9	2.2	1.9	1.9	1.8	1.9	1.9
2	1.0	2.0	1.9	2.2	1.9	1.9	1.8	1.9
3	4.0	0.9	1.9	1.8	2.0	1.8	1.8	1.7
4	1.0	4.0	0.9	1.9	1.8	2.0	1.8	1.8
5	4.0	1.0	3.8	0.9	1.8	1.8	2.0	1.8
6	1.0	3.5	0.8	3.3	0.8	1.6	1.5	1.7
7	4.0	1.0	3.4	0.8	3.3	0.8	1.6	1.5
8	3.0	3.7	0.9	3.2	0.8	3.0	0.7	1.4
9	2.0	3.3	4.0	1.0	3.5	0.8	3.3	0.8
10	1.0	1.9	3.1	3.9	1.0	3.3	0.8	3.2
11	2.0	1.0	2.0	3.3	4.0	1.0	3.4	0.8
12	4.0	1.9	1.0	1.9	3.1	3.8	0.9	3.2
PK-5	14.0	12.0	12.7	10.7	11.2	11.3	11.3	11.1
6-8	8.0	8.2	5.1	7.3	4.9	5.4	3.8	4.6
9-12	9.0	8.1	10.1	10.1	11.6	8.9	8.4	8.0
PK-12	31.0	28.3	27.9	28.1	27.7	25.6	23.5	23.7

Study Area	15V	Projection Date 10/3/2018						
	CURRENT	PROJECTED RESIDENT STUDENTS						
	2018	2019	2020	2021	2022	2023	2024	2025
PK	0.0	0.0	0.0	0.0	0.0	0.0	0.0	0.0
K	0.0	0.0	0.0	0.0	0.0	0.0	0.0	0.0
1	2.0	0.0	0.0	0.0	0.0	0.0	0.0	0.0
2	1.0	2.0	0.0	0.0	0.0	0.0	0.0	0.0
3	3.0	0.9	1.9	0.0	0.0	0.0	0.0	0.0
4	1.0	3.0	0.9	1.9	0.0	0.0	0.0	0.0
5	2.0	1.0	2.9	0.9	1.8	0.0	0.0	0.0
6	1.0	1.7	0.8	2.5	0.8	1.6	0.0	0.0
7	0.0	1.0	1.7	0.8	2.5	0.8	1.6	0.0
8	0.0	0.0	0.9	1.6	0.8	2.3	0.7	1.4
9	0.0	0.0	0.0	1.0	1.7	0.8	2.5	0.8
10	0.0	0.0	0.0	0.0	1.0	1.7	0.8	2.4
11	0.0	0.0	0.0	0.0	0.0	1.0	1.7	0.8
12	0.0	0.0	0.0	0.0	0.0	0.0	0.9	1.6
PK-5	9.0	6.9	5.7	2.8	1.8	0.0	0.0	0.0
6-8	1.0	2.7	3.4	4.9	4.1	4.7	2.3	1.4
9-12	0.0	0.0	0.0	1.0	2.7	3.5	5.9	5.6
PK-12	10.0	9.6	9.1	8.7	8.6	8.2	8.2	7.0

Study Area 15W		Projection Date 10/3/2018						
	CURRENT	PROJECTED RESIDENT STUDENTS						
	2018	2019	2020	2021	2022	2023	2024	2025
PK	0.0	0.0	0.0	0.0	0.0	0.0	0.0	0.0
K	0.0	0.0	0.0	0.0	0.0	0.0	0.0	0.0
1	0.0	0.0	0.0	0.0	0.0	0.0	0.0	0.0
2	0.0	0.0	0.0	0.0	0.0	0.0	0.0	0.0
3	0.0	0.0	0.0	0.0	0.0	0.0	0.0	0.0
4	0.0	0.0	0.0	0.0	0.0	0.0	0.0	0.0
5	1.0	0.0	0.0	0.0	0.0	0.0	0.0	0.0
6	1.0	0.9	0.0	0.0	0.0	0.0	0.0	0.0
7	1.0	1.0	0.9	0.0	0.0	0.0	0.0	0.0
8	1.0	0.9	0.9	0.8	0.0	0.0	0.0	0.0
9	0.0	1.1	1.0	1.0	0.9	0.0	0.0	0.0
10	1.0	0.0	1.0	1.0	1.0	0.8	0.0	0.0
11	1.0	1.0	0.0	1.1	1.0	1.0	0.9	0.0
12	0.0	0.9	1.0	0.0	1.0	0.9	0.9	0.8
PK-5	1.0	0.0	0.0	0.0	0.0	0.0	0.0	0.0
6-8	3.0	2.8	1.8	0.8	0.0	0.0	0.0	0.0
9-12	2.0	3.0	3.0	3.1	3.9	2.7	1.8	0.8
PK-12	6.0	5.8	4.8	3.9	3.9	2.7	1.8	0.8

Study Area 15X		Projection Date 10/3/2018						
	CURRENT	PROJECTED RESIDENT STUDENTS						
	2018	2019	2020	2021	2022	2023	2024	2025
PK	0.0	0.0	0.0	0.0	0.0	0.0	0.0	0.0
K	0.0	0.0	0.0	0.0	0.0	0.0	0.0	0.0
1	1.0	0.0	0.0	0.0	0.0	0.0	0.0	0.0
2	2.0	1.0	0.0	0.0	0.0	0.0	0.0	0.0
3	0.0	1.9	0.9	0.0	0.0	0.0	0.0	0.0
4	0.0	0.0	1.9	0.9	0.0	0.0	0.0	0.0
5	2.0	0.0	0.0	1.8	0.9	0.0	0.0	0.0
6	0.0	1.7	0.0	0.0	1.6	0.8	0.0	0.0
7	0.0	0.0	1.7	0.0	0.0	1.6	0.8	0.0
8	0.0	0.0	0.0	1.6	0.0	0.0	1.4	0.7
9	0.0	0.0	0.0	0.0	1.7	0.0	0.0	1.6
10	0.0	0.0	0.0	0.0	0.0	1.7	0.0	0.0
11	0.0	0.0	0.0	0.0	0.0	0.0	1.7	0.0
12	2.0	0.0	0.0	0.0	0.0	0.0	0.0	1.6
PK-5	5.0	2.9	2.8	2.7	0.9	0.0	0.0	0.0
6-8	0.0	1.7	1.7	1.6	1.6	2.4	2.2	0.7
9-12	2.0	0.0	0.0	0.0	1.7	1.7	1.7	3.2
PK-12	7.0	4.6	4.5	4.3	4.2	4.1	3.9	3.9

Study Area	15Y	Projection Date 10/3/2018						
	CURRENT	PROJECTED RESIDENT STUDENTS						
	2018	2019	2020	2021	2022	2023	2024	2025
PK	0.0	0.0	0.0	0.0	0.0	0.0	0.0	0.0
K	0.0	0.0	0.0	0.0	0.0	0.0	0.0	0.0
1	0.0	0.0	0.0	0.0	0.0	0.0	0.0	0.0
2	2.0	0.0	0.0	0.0	0.0	0.0	0.0	0.0
3	1.0	1.9	0.0	0.0	0.0	0.0	0.0	0.0
4	0.0	1.0	1.9	0.0	0.0	0.0	0.0	0.0
5	1.0	0.0	1.0	1.8	0.0	0.0	0.0	0.0
6	0.0	0.9	0.0	0.8	1.6	0.0	0.0	0.0
7	0.0	0.0	0.9	0.0	0.8	1.6	0.0	0.0
8	2.0	0.0	0.0	0.8	0.0	0.8	1.4	0.0
9	0.0	2.2	0.0	0.0	0.9	0.0	0.8	1.6
10	1.0	0.0	2.1	0.0	0.0	0.8	0.0	0.8
11	0.0	1.0	0.0	2.2	0.0	0.0	0.9	0.0
12	1.0	0.0	1.0	0.0	2.0	0.0	0.0	0.8
PK-5	4.0	2.9	2.9	1.8	0.0	0.0	0.0	0.0
6-8	2.0	0.9	0.9	1.6	2.4	2.4	1.4	0.0
9-12	2.0	3.2	3.1	2.2	2.9	0.8	1.7	3.2
PK-12	8.0	7.0	6.9	5.6	5.3	3.2	3.1	3.2

Study Area	15Z	Projection Date 10/3/2018						
	CURRENT	PROJECTED RESIDENT STUDENTS						
	2018	2019	2020	2021	2022	2023	2024	2025
PK	0.0	0.0	0.0	0.0	0.0	0.0	0.0	0.0
K	0.0	0.0	0.0	0.0	0.0	0.0	0.0	0.0
1	0.0	0.0	0.0	0.0	0.0	0.0	0.0	0.0
2	0.0	0.0	0.0	0.0	0.0	0.0	0.0	0.0
3	0.0	0.0	0.0	0.0	0.0	0.0	0.0	0.0
4	1.0	0.0	0.0	0.0	0.0	0.0	0.0	0.0
5	0.0	1.0	0.0	0.0	0.0	0.0	0.0	0.0
6	1.0	0.0	0.8	0.0	0.0	0.0	0.0	0.0
7	1.0	1.0	0.0	0.8	0.0	0.0	0.0	0.0
8	1.0	0.9	0.9	0.0	0.8	0.0	0.0	0.0
9	0.0	1.1	1.0	1.0	0.0	0.8	0.0	0.0
10	0.0	0.0	1.0	1.0	1.0	0.0	0.8	0.0
11	2.0	0.0	0.0	1.1	1.0	1.0	0.0	0.8
12	1.0	1.9	0.0	0.0	1.0	0.9	0.9	0.0
PK-5	1.0	1.0	0.0	0.0	0.0	0.0	0.0	0.0
6-8	3.0	1.9	1.7	0.8	0.8	0.0	0.0	0.0
9-12	3.0	3.0	2.0	3.1	3.0	2.7	1.7	0.8
PK-12	7.0	5.9	3.7	3.9	3.8	2.7	1.7	0.8

**Pasadena USD**

**2018/19 Forecast Report**

Study Area 16A		Projection Date 10/3/2018						
	CURRENT	PROJECTED RESIDENT STUDENTS						
	2018	2019	2020	2021	2022	2023	2024	2025
PK	0.0	0.0	0.0	0.0	0.0	0.0	0.0	0.0
K	0.0	0.0	0.0	0.0	0.0	0.0	0.0	0.0
1	1.0	0.0	0.0	0.0	0.0	0.0	0.0	0.0
2	0.0	1.0	0.0	0.0	0.0	0.0	0.0	0.0
3	1.0	0.0	1.0	0.0	0.0	0.0	0.0	0.0
4	0.0	0.9	0.0	0.9	0.0	0.0	0.0	0.0
5	1.0	0.0	0.9	0.0	0.9	0.0	0.0	0.0
6	0.0	0.9	0.0	0.9	0.0	0.8	0.0	0.0
7	0.0	0.0	0.9	0.0	0.8	0.0	0.8	0.0
8	0.0	0.0	0.0	0.8	0.0	0.8	0.0	0.7
9	1.0	0.0	0.0	0.0	0.9	0.0	0.8	0.0
10	0.0	1.0	0.0	0.0	0.0	0.9	0.0	0.8
11	3.0	0.0	1.0	0.0	0.0	0.0	0.9	0.0
12	2.0	3.0	0.0	1.0	0.0	0.0	0.0	0.8
PK-5	3.0	1.9	1.9	0.9	0.9	0.0	0.0	0.0
6-8	0.0	0.9	0.9	1.7	0.8	1.6	0.8	0.7
9-12	6.0	4.0	1.0	1.0	0.9	0.9	1.7	1.6
PK-12	9.0	6.8	3.8	3.6	2.6	2.5	2.5	2.3

Study Area 16B		Projection Date 10/3/2018						
	CURRENT	PROJECTED RESIDENT STUDENTS						
	2018	2019	2020	2021	2022	2023	2024	2025
PK	0.0	0.0	0.0	0.0	0.0	0.0	0.0	0.0
K	1.0	1.1	1.0	1.0	0.9	1.0	1.0	1.0
1	0.0	1.0	1.1	1.0	1.0	0.9	1.0	1.0
2	0.0	0.0	1.0	1.1	1.0	1.0	0.9	1.0
3	3.0	0.0	0.0	1.0	1.1	1.0	1.0	0.9
4	0.0	2.8	0.0	0.0	0.9	1.0	0.9	0.9
5	2.0	0.0	2.8	0.0	0.0	0.9	1.0	0.9
6	2.0	1.9	0.0	2.6	0.0	0.0	0.8	0.9
7	2.0	1.9	1.7	0.0	2.4	0.0	0.0	0.8
8	1.0	1.9	1.8	1.6	0.0	2.3	0.0	0.0
9	1.0	1.0	2.0	1.8	1.7	0.0	2.4	0.0
10	0.0	1.0	1.1	2.1	1.9	1.8	0.0	2.5
11	0.0	0.0	1.0	1.0	2.0	1.8	1.7	0.0
12	0.0	0.0	0.0	1.0	1.0	2.0	1.8	1.7
PK-5	6.0	4.9	5.9	4.1	4.9	5.8	5.8	5.7
6-8	5.0	5.7	3.5	4.2	2.4	2.3	0.8	1.7
9-12	1.0	2.0	4.1	5.9	6.6	5.6	5.9	4.2
PK-12	12.0	12.6	13.5	14.2	13.9	13.7	12.5	11.6



**Pasadena USD**

**2018/19 Forecast Report**

Study Area 16C		Projection Date 10/3/2018						
	CURRENT	PROJECTED RESIDENT STUDENTS						
	2018	2019	2020	2021	2022	2023	2024	2025
PK	0.0	0.0	0.0	0.0	0.0	0.0	0.0	0.0
K	0.0	0.0	0.0	0.0	0.0	0.0	0.0	0.0
1	0.0	0.0	0.0	0.0	0.0	0.0	0.0	0.0
2	0.0	0.0	0.0	0.0	0.0	0.0	0.0	0.0
3	0.0	0.0	0.0	0.0	0.0	0.0	0.0	0.0
4	0.0	0.0	0.0	0.0	0.0	0.0	0.0	0.0
5	1.0	0.0	0.0	0.0	0.0	0.0	0.0	0.0
6	0.0	0.9	0.0	0.0	0.0	0.0	0.0	0.0
7	0.0	0.0	0.9	0.0	0.0	0.0	0.0	0.0
8	0.0	0.0	0.0	0.8	0.0	0.0	0.0	0.0
9	0.0	0.0	0.0	0.0	0.9	0.0	0.0	0.0
10	0.0	0.0	0.0	0.0	0.0	0.9	0.0	0.0
11	0.0	0.0	0.0	0.0	0.0	0.0	0.9	0.0
12	0.0	0.0	0.0	0.0	0.0	0.0	0.0	0.8
PK-5	1.0	0.0	0.0	0.0	0.0	0.0	0.0	0.0
6-8	0.0	0.9	0.9	0.8	0.0	0.0	0.0	0.0
9-12	0.0	0.0	0.0	0.0	0.9	0.9	0.9	0.8
PK-12	1.0	0.9	0.9	0.8	0.9	0.9	0.9	0.8

Study Area 16D		Projection Date 10/3/2018						
	CURRENT	PROJECTED RESIDENT STUDENTS						
	2018	2019	2020	2021	2022	2023	2024	2025
PK	0.0	0.0	0.0	0.0	0.0	0.0	0.0	0.0
K	2.0	2.2	2.0	2.0	1.8	2.0	2.0	2.0
1	1.0	2.0	2.3	2.0	2.0	1.9	2.0	2.0
2	1.0	1.0	2.0	2.2	2.0	2.0	1.8	2.0
3	5.0	1.0	1.0	2.0	2.2	2.0	1.9	1.8
4	3.0	4.8	0.9	0.9	1.9	2.1	1.9	1.8
5	5.0	2.9	4.6	0.9	0.9	1.8	2.0	1.8
6	4.0	4.7	2.7	4.3	0.8	0.8	1.7	1.9
7	3.0	3.7	4.3	2.5	4.0	0.8	0.8	1.6
8	3.0	2.8	3.5	4.1	2.4	3.8	0.7	0.7
9	3.0	3.1	3.0	3.7	4.3	2.5	3.9	0.8
10	5.0	3.1	3.2	3.1	3.8	4.4	2.6	4.1
11	1.0	4.8	3.0	3.1	3.0	3.7	4.3	2.5
12	2.0	1.0	4.8	3.0	3.1	2.9	3.6	4.2
PK-5	17.0	13.9	12.8	10.0	10.8	11.8	11.6	11.4
6-8	10.0	11.2	10.5	10.9	7.2	5.4	3.2	4.2
9-12	11.0	12.0	14.0	12.9	14.2	13.5	14.4	11.6
PK-12	38.0	37.1	37.3	33.8	32.2	30.7	29.2	27.2

**Pasadena USD**

**2018/19 Forecast Report**

Study Area 16E		Projection Date 10/3/2018						
	CURRENT	PROJECTED RESIDENT STUDENTS						
	2018	2019	2020	2021	2022	2023	2024	2025
PK	0.0	0.0	0.0	0.0	0.0	0.0	0.0	0.0
K	3.0	2.9	2.7	2.8	2.5	3.0	3.0	3.0
1	3.0	3.0	2.9	2.7	2.8	2.5	3.0	3.0
2	1.0	2.9	3.0	2.8	2.7	2.8	2.4	3.0
3	2.0	1.0	2.9	2.9	2.8	2.6	2.8	2.4
4	3.0	1.9	0.9	2.8	2.8	2.7	2.5	2.6
5	2.0	2.9	1.8	0.9	2.7	2.7	2.6	2.4
6	1.0	1.9	2.7	1.7	0.8	2.5	2.5	2.4
7	3.0	0.9	1.7	2.5	1.6	0.8	2.3	2.3
8	3.0	2.8	0.9	1.6	2.4	1.5	0.7	2.2
9	2.0	3.1	3.0	0.9	1.7	2.5	1.6	0.8
10	1.0	2.1	3.2	3.1	1.0	1.8	2.6	1.6
11	1.0	1.0	2.0	3.1	3.0	0.9	1.7	2.5
12	0.0	1.0	1.0	2.0	3.1	2.9	0.9	1.7
PK-5	14.0	14.6	14.2	14.9	16.3	16.3	16.3	16.4
6-8	7.0	5.6	5.3	5.8	4.8	4.8	5.5	6.9
9-12	4.0	7.2	9.2	9.1	8.8	8.1	6.8	6.6
PK-12	25.0	27.4	28.7	29.8	29.9	29.2	28.6	29.9

Study Area 16F		Projection Date 10/3/2018						
	CURRENT	PROJECTED RESIDENT STUDENTS						
	2018	2019	2020	2021	2022	2023	2024	2025
PK	0.0	0.0	0.0	0.0	0.0	0.0	0.0	0.0
K	1.0	1.0	1.0	1.0	0.8	1.0	1.0	1.0
1	0.0	1.0	1.0	1.0	1.0	0.8	1.0	1.0
2	3.0	0.0	1.0	1.0	1.0	1.0	0.8	1.0
3	1.0	3.0	0.0	1.0	1.0	0.9	0.9	0.8
4	1.0	0.9	2.8	0.0	0.9	0.9	0.9	0.9
5	1.0	1.0	0.9	2.7	0.0	0.9	0.9	0.9
6	0.0	0.9	0.9	0.9	2.5	0.0	0.8	0.8
7	2.0	0.0	0.9	0.8	0.8	2.4	0.0	0.8
8	0.0	1.9	0.0	0.8	0.8	0.8	2.2	0.0
9	4.0	0.0	2.0	0.0	0.9	0.8	0.8	2.3
10	0.0	4.2	0.0	2.1	0.0	0.9	0.9	0.8
11	1.0	0.0	4.0	0.0	2.0	0.0	0.9	0.8
12	1.0	1.0	0.0	4.0	0.0	2.0	0.0	0.8
PK-5	7.0	6.9	6.7	6.7	4.7	5.5	5.5	5.6
6-8	2.0	2.8	1.8	2.5	4.1	3.2	3.0	1.6
9-12	6.0	5.2	6.0	6.1	2.9	3.7	2.6	4.7
PK-12	15.0	14.9	14.5	15.3	11.7	12.4	11.1	11.9

## Pasadena USD

## 2018/19 Forecast Report

Study Area	16G	Projection Date 10/3/2018						
	CURRENT	PROJECTED RESIDENT STUDENTS						
	2018	2019	2020	2021	2022	2023	2024	2025
PK	0.0	0.0	0.0	0.0	0.0	0.0	0.0	0.0
K	1.0	1.0	1.0	1.0	0.8	1.0	1.0	1.0
1	2.0	1.0	1.0	1.0	1.0	0.8	1.0	1.0
2	2.0	2.0	1.0	1.0	1.0	1.0	0.8	1.0
3	4.0	2.0	1.9	1.0	1.0	0.9	0.9	0.8
4	3.0	3.8	1.9	1.8	0.9	0.9	0.9	0.9
5	1.0	2.9	3.7	1.8	1.8	0.9	0.9	0.9
6	4.0	0.9	2.7	3.4	1.7	1.7	0.8	0.8
7	3.0	3.7	0.9	2.5	3.2	1.6	1.5	0.8
8	3.0	2.8	3.5	0.8	2.4	3.0	1.5	1.5
9	2.0	3.1	3.0	3.7	0.9	2.5	3.1	1.6
10	3.0	2.1	3.2	3.1	3.8	0.9	2.6	3.3
11	1.0	2.9	2.0	3.1	3.0	3.7	0.9	2.5
12	4.0	1.0	2.9	2.0	3.1	2.9	3.6	0.8
PK-5	13.0	12.7	10.5	7.6	6.5	5.5	5.5	5.6
6-8	10.0	7.4	7.1	6.7	7.3	6.3	3.8	3.1
9-12	10.0	9.1	11.1	11.9	10.8	10.0	10.2	8.2
PK-12	33.0	29.2	28.7	26.2	24.6	21.8	19.5	16.9

Study Area	16H	Projection Date 10/3/2018						
	CURRENT	PROJECTED RESIDENT STUDENTS						
	2018	2019	2020	2021	2022	2023	2024	2025
PK	0.0	0.0	0.0	0.0	0.0	0.0	0.0	0.0
K	3.0	2.9	2.7	2.8	2.5	3.0	3.0	3.0
1	3.0	3.0	2.9	2.7	2.8	2.5	3.0	3.0
2	1.0	2.9	3.0	2.8	2.7	2.8	2.4	3.0
3	3.0	1.0	2.9	2.9	2.8	2.6	2.8	2.4
4	0.0	2.8	0.9	2.8	2.8	2.7	2.5	2.6
5	2.0	0.0	2.8	0.9	2.7	2.7	2.6	2.4
6	0.0	1.9	0.0	2.6	0.8	2.5	2.5	2.4
7	1.0	0.0	1.7	0.0	2.4	0.8	2.3	2.3
8	3.0	0.9	0.0	1.6	0.0	2.3	0.7	2.2
9	1.0	3.1	1.0	0.0	1.7	0.0	2.4	0.8
10	0.0	1.0	3.2	1.0	0.0	1.8	0.0	2.5
11	1.0	0.0	1.0	3.1	1.0	0.0	1.7	0.0
12	2.0	1.0	0.0	1.0	3.1	1.0	0.0	1.7
PK-5	12.0	12.6	15.2	14.9	16.3	16.3	16.3	16.4
6-8	4.0	2.8	1.7	4.2	3.2	5.6	5.5	6.9
9-12	4.0	5.1	5.2	5.1	5.8	2.8	4.1	5.0
PK-12	20.0	20.5	22.1	24.2	25.3	24.7	25.9	28.3

Study Area 16I		Projection Date 10/3/2018						
	CURRENT	PROJECTED RESIDENT STUDENTS						
	2018	2019	2020	2021	2022	2023	2024	2025
PK	0.0	0.0	0.0	0.0	0.0	0.0	0.0	0.0
K	0.0	0.0	0.0	0.0	0.0	0.0	0.0	0.0
1	1.0	0.0	0.0	0.0	0.0	0.0	0.0	0.0
2	1.0	1.0	0.0	0.0	0.0	0.0	0.0	0.0
3	0.0	1.0	1.0	0.0	0.0	0.0	0.0	0.0
4	3.0	0.0	0.9	0.9	0.0	0.0	0.0	0.0
5	0.0	2.9	0.0	0.9	0.9	0.0	0.0	0.0
6	1.0	0.0	2.7	0.0	0.8	0.8	0.0	0.0
7	1.0	0.9	0.0	2.5	0.0	0.8	0.8	0.0
8	0.0	0.9	0.9	0.0	2.4	0.0	0.7	0.7
9	0.0	0.0	1.0	0.9	0.0	2.5	0.0	0.8
10	1.0	0.0	0.0	1.0	1.0	0.0	2.6	0.0
11	0.0	1.0	0.0	0.0	1.0	0.9	0.0	2.5
12	2.0	0.0	1.0	0.0	0.0	1.0	0.9	0.0
PK-5	5.0	4.9	1.9	1.8	0.9	0.0	0.0	0.0
6-8	2.0	1.8	3.6	2.5	3.2	1.6	1.5	0.7
9-12	3.0	1.0	2.0	1.9	2.0	4.4	3.5	3.3
PK-12	10.0	7.7	7.5	6.2	6.1	6.0	5.0	4.0

Study Area 16J		Projection Date 10/3/2018						
	CURRENT	PROJECTED RESIDENT STUDENTS						
	2018	2019	2020	2021	2022	2023	2024	2025
PK	0.0	0.0	0.0	0.0	0.0	0.0	0.0	0.0
K	0.0	0.0	0.0	0.0	0.0	0.0	0.0	0.0
1	0.0	0.0	0.0	0.0	0.0	0.0	0.0	0.0
2	0.0	0.0	0.0	0.0	0.0	0.0	0.0	0.0
3	0.0	0.0	0.0	0.0	0.0	0.0	0.0	0.0
4	0.0	0.0	0.0	0.0	0.0	0.0	0.0	0.0
5	0.0	0.0	0.0	0.0	0.0	0.0	0.0	0.0
6	1.0	0.0	0.0	0.0	0.0	0.0	0.0	0.0
7	1.0	0.9	0.0	0.0	0.0	0.0	0.0	0.0
8	1.0	0.9	0.9	0.0	0.0	0.0	0.0	0.0
9	0.0	1.0	1.0	0.9	0.0	0.0	0.0	0.0
10	0.0	0.0	1.1	1.0	1.0	0.0	0.0	0.0
11	0.0	0.0	0.0	1.0	1.0	0.9	0.0	0.0
12	1.0	0.0	0.0	0.0	1.0	1.0	0.9	0.0
PK-5	0.0	0.0	0.0	0.0	0.0	0.0	0.0	0.0
6-8	3.0	1.8	0.9	0.0	0.0	0.0	0.0	0.0
9-12	1.0	1.0	2.1	2.9	3.0	1.9	0.9	0.0
PK-12	4.0	2.8	3.0	2.9	3.0	1.9	0.9	0.0

**Pasadena USD**

**2018/19 Forecast Report**

Study Area	16K	Projection Date 10/3/2018						
	CURRENT	PROJECTED RESIDENT STUDENTS						
	2018	2019	2020	2021	2022	2023	2024	2025
PK	0.0	0.0	0.0	0.0	0.0	0.0	0.0	0.0
K	5.0	5.6	5.0	4.9	4.6	5.0	5.0	5.0
1	1.0	5.1	5.7	5.1	5.0	4.7	5.1	5.1
2	2.0	1.0	4.9	5.5	5.0	4.9	4.6	4.9
3	6.0	2.0	1.0	4.9	5.5	4.9	4.8	4.5
4	1.0	5.7	1.9	0.9	4.7	5.2	4.7	4.6
5	3.0	1.0	5.5	1.8	0.9	4.5	5.1	4.5
6	5.0	2.8	0.9	5.1	1.7	0.8	4.2	4.7
7	5.0	4.7	2.6	0.8	4.8	1.6	0.8	3.9
8	5.0	4.8	4.4	2.5	0.8	4.5	1.5	0.7
9	2.0	5.2	4.9	4.6	2.6	0.8	4.7	1.6
10	4.0	2.1	5.4	5.1	4.8	2.7	0.9	4.9
11	4.0	3.8	2.0	5.2	4.9	4.6	2.6	0.8
12	3.0	4.0	3.8	2.0	5.1	4.9	4.5	2.5
PK-5	18.0	20.4	24.0	23.1	25.7	29.2	29.3	28.6
6-8	15.0	12.3	7.9	8.4	7.3	6.9	6.5	9.3
9-12	13.0	15.1	16.1	16.9	17.4	13.0	12.7	9.8
PK-12	46.0	47.8	48.0	48.4	50.4	49.1	48.5	47.7

Study Area	16L	Projection Date 10/3/2018						
	CURRENT	PROJECTED RESIDENT STUDENTS						
	2018	2019	2020	2021	2022	2023	2024	2025
PK	0.0	0.0	0.0	0.0	0.0	0.0	0.0	0.0
K	2.0	1.9	1.8	1.9	1.6	2.0	2.0	2.0
1	6.0	2.0	1.9	1.8	1.9	1.7	2.0	2.0
2	2.0	5.9	2.0	1.9	1.8	1.9	1.6	2.0
3	4.0	2.0	5.8	2.0	1.9	1.8	1.8	1.6
4	1.0	3.8	1.9	5.5	1.9	1.8	1.7	1.7
5	2.0	1.0	3.7	1.8	5.4	1.8	1.7	1.6
6	2.0	1.9	0.9	3.4	1.7	5.0	1.7	1.6
7	3.0	1.9	1.7	0.8	3.2	1.6	4.6	1.6
8	2.0	2.8	1.8	1.6	0.8	3.0	1.5	4.4
9	0.0	2.1	3.0	1.8	1.7	0.8	3.1	1.6
10	0.0	0.0	2.2	3.1	1.9	1.8	0.9	3.3
11	1.0	0.0	0.0	2.1	3.0	1.8	1.7	0.8
12	4.0	1.0	0.0	0.0	2.1	2.9	1.8	1.7
PK-5	17.0	16.6	17.1	14.9	14.5	11.0	10.8	10.9
6-8	7.0	6.6	4.4	5.8	5.7	9.6	7.8	7.6
9-12	5.0	3.1	5.2	7.0	8.7	7.3	7.5	7.4
PK-12	29.0	26.3	26.7	27.7	28.9	27.9	26.1	25.9

Study Area 16M		Projection Date 10/3/2018						
	CURRENT	PROJECTED RESIDENT STUDENTS						
	2018	2019	2020	2021	2022	2023	2024	2025
PK	0.0	0.0	0.0	0.0	0.0	0.0	0.0	0.0
K	1.0	1.0	0.9	0.9	0.8	1.0	1.0	1.0
1	2.0	1.0	1.0	0.9	0.9	0.8	1.0	1.0
2	1.0	2.0	1.0	0.9	0.9	0.9	0.8	1.0
3	0.0	1.0	1.9	1.0	0.9	0.9	0.9	0.8
4	0.0	0.0	0.9	1.8	0.9	0.9	0.8	0.9
5	0.0	0.0	0.0	0.9	1.8	0.9	0.9	0.8
6	1.0	0.0	0.0	0.0	0.8	1.7	0.8	0.8
7	0.0	0.9	0.0	0.0	0.0	0.8	1.5	0.8
8	1.0	0.0	0.9	0.0	0.0	0.0	0.7	1.5
9	0.0	1.0	0.0	0.9	0.0	0.0	0.0	0.8
10	1.0	0.0	1.1	0.0	1.0	0.0	0.0	0.0
11	0.0	1.0	0.0	1.0	0.0	0.9	0.0	0.0
12	1.0	0.0	1.0	0.0	1.0	0.0	0.9	0.0
PK-5	4.0	5.0	5.7	6.4	6.2	5.4	5.4	5.5
6-8	2.0	0.9	0.9	0.0	0.8	2.5	3.0	3.1
9-12	2.0	2.0	2.1	1.9	2.0	0.9	0.9	0.8
PK-12	8.0	7.9	8.7	8.3	9.0	8.8	9.3	9.4

Study Area 16N		Projection Date 10/3/2018						
	CURRENT	PROJECTED RESIDENT STUDENTS						
	2018	2019	2020	2021	2022	2023	2024	2025
PK	0.0	0.0	0.0	0.0	0.0	0.0	0.0	0.0
K	0.0	0.0	0.0	0.0	0.0	0.0	0.0	0.0
1	0.0	0.0	0.0	0.0	0.0	0.0	0.0	0.0
2	0.0	0.0	0.0	0.0	0.0	0.0	0.0	0.0
3	1.0	0.0	0.0	0.0	0.0	0.0	0.0	0.0
4	0.0	0.9	0.0	0.0	0.0	0.0	0.0	0.0
5	0.0	0.0	0.9	0.0	0.0	0.0	0.0	0.0
6	1.0	0.0	0.0	0.9	0.0	0.0	0.0	0.0
7	1.0	0.9	0.0	0.0	0.8	0.0	0.0	0.0
8	0.0	0.9	0.9	0.0	0.0	0.8	0.0	0.0
9	0.0	0.0	1.0	0.9	0.0	0.0	0.8	0.0
10	1.0	0.0	0.0	1.0	1.0	0.0	0.0	0.8
11	2.0	1.0	0.0	0.0	1.0	0.9	0.0	0.0
12	2.0	2.0	1.0	0.0	0.0	1.0	0.9	0.0
PK-5	1.0	0.9	0.9	0.0	0.0	0.0	0.0	0.0
6-8	2.0	1.8	0.9	0.9	0.8	0.8	0.0	0.0
9-12	5.0	3.0	2.0	1.9	2.0	1.9	1.7	0.8
PK-12	8.0	5.7	3.8	2.8	2.8	2.7	1.7	0.8

Study Area 16P		Projection Date 10/3/2018						
	CURRENT	PROJECTED RESIDENT STUDENTS						
	2018	2019	2020	2021	2022	2023	2024	2025
PK	1.0	1.0	1.0	1.0	1.0	1.0	1.0	1.0
K	2.0	2.0	1.9	1.9	1.6	2.0	2.0	2.0
1	3.0	2.0	2.0	1.9	1.9	1.6	2.0	2.0
2	4.0	2.9	2.0	1.9	1.9	1.9	1.6	2.0
3	3.0	4.0	2.9	2.0	1.9	1.9	1.9	1.6
4	2.0	2.8	3.8	2.8	1.9	1.8	1.8	1.8
5	1.0	1.9	2.8	3.6	2.7	1.8	1.8	1.7
6	1.0	0.9	1.8	2.6	3.4	2.5	1.7	1.6
7	2.0	0.9	0.9	1.7	2.4	3.2	2.3	1.6
8	2.0	1.9	0.9	0.8	1.6	2.3	3.0	2.2
9	2.0	2.1	2.0	0.9	0.9	1.7	2.4	3.1
10	2.0	2.1	2.2	2.1	1.0	0.9	1.7	2.5
11	4.0	1.9	2.0	2.1	2.0	0.9	0.9	1.7
12	5.0	4.0	1.9	2.0	2.1	2.0	0.9	0.8
PK-5	16.0	16.6	16.4	15.1	12.9	12.0	12.1	12.1
6-8	5.0	3.7	3.6	5.1	7.4	8.0	7.0	5.4
9-12	13.0	10.1	8.1	7.1	6.0	5.5	5.9	8.1
PK-12	34.0	30.4	28.1	27.3	26.3	25.5	25.0	25.6

Study Area 16Q		Projection Date 10/3/2018						
	CURRENT	PROJECTED RESIDENT STUDENTS						
	2018	2019	2020	2021	2022	2023	2024	2025
PK	0.0	0.0	0.0	0.0	0.0	0.0	0.0	0.0
K	0.0	0.0	0.0	0.0	0.0	0.0	0.0	0.0
1	0.0	0.0	0.0	0.0	0.0	0.0	0.0	0.0
2	0.0	0.0	0.0	0.0	0.0	0.0	0.0	0.0
3	0.0	0.0	0.0	0.0	0.0	0.0	0.0	0.0
4	0.0	0.0	0.0	0.0	0.0	0.0	0.0	0.0
5	0.0	0.0	0.0	0.0	0.0	0.0	0.0	0.0
6	0.0	0.0	0.0	0.0	0.0	0.0	0.0	0.0
7	0.0	0.0	0.0	0.0	0.0	0.0	0.0	0.0
8	1.0	0.0	0.0	0.0	0.0	0.0	0.0	0.0
9	0.0	1.0	0.0	0.0	0.0	0.0	0.0	0.0
10	0.0	0.0	1.1	0.0	0.0	0.0	0.0	0.0
11	0.0	0.0	0.0	1.0	0.0	0.0	0.0	0.0
12	0.0	0.0	0.0	0.0	1.0	0.0	0.0	0.0
PK-5	0.0	0.0	0.0	0.0	0.0	0.0	0.0	0.0
6-8	1.0	0.0	0.0	0.0	0.0	0.0	0.0	0.0
9-12	0.0	1.0	1.1	1.0	1.0	0.0	0.0	0.0
PK-12	1.0	1.0	1.1	1.0	1.0	0.0	0.0	0.0

**Pasadena USD**

**2018/19 Forecast Report**

Study Area 16R		Projection Date 10/3/2018						
	CURRENT	PROJECTED RESIDENT STUDENTS						
	2018	2019	2020	2021	2022	2023	2024	2025
PK	0.0	0.0	0.0	0.0	0.0	0.0	0.0	0.0
K	1.0	1.1	1.0	1.0	0.9	1.0	1.0	1.0
1	0.0	1.0	1.1	1.0	1.0	0.9	1.0	1.0
2	2.0	0.0	1.0	1.1	1.0	1.0	0.9	1.0
3	5.0	2.0	0.0	1.0	1.1	1.0	1.0	0.9
4	5.0	4.8	1.9	0.0	0.9	1.0	0.9	0.9
5	7.0	4.8	4.6	1.8	0.0	0.9	1.0	0.9
6	6.0	6.5	4.5	4.3	1.7	0.0	0.8	0.9
7	4.0	5.6	6.1	4.2	4.0	1.6	0.0	0.8
8	5.0	3.8	5.3	5.8	4.0	3.8	1.5	0.0
9	4.0	5.2	4.0	5.5	6.0	4.1	3.9	1.6
10	7.0	4.2	5.4	4.1	5.7	6.2	4.3	4.1
11	3.0	6.7	4.0	5.2	3.9	5.5	6.0	4.1
12	1.0	3.0	6.7	4.0	5.1	3.9	5.4	5.9
PK-5	20.0	13.7	9.6	5.9	4.9	5.8	5.8	5.7
6-8	15.0	15.9	15.9	14.3	9.7	5.4	2.3	1.7
9-12	15.0	19.1	20.1	18.8	20.7	19.7	19.6	15.7
PK-12	50.0	48.7	45.6	39.0	35.3	30.9	27.7	23.1

Study Area 16S		Projection Date 10/3/2018						
	CURRENT	PROJECTED RESIDENT STUDENTS						
	2018	2019	2020	2021	2022	2023	2024	2025
PK	0.0	0.0	0.0	0.0	0.0	0.0	0.0	0.0
K	2.0	2.0	1.9	1.9	1.6	2.0	2.0	2.0
1	0.0	2.0	2.0	1.9	1.9	1.6	2.0	2.0
2	0.0	0.0	2.0	1.9	1.9	1.9	1.6	2.0
3	1.0	0.0	0.0	2.0	1.9	1.9	1.9	1.6
4	0.0	0.9	0.0	0.0	1.9	1.8	1.8	1.8
5	2.0	0.0	0.9	0.0	0.0	1.8	1.8	1.7
6	1.0	1.9	0.0	0.9	0.0	0.0	1.7	1.6
7	0.0	0.9	1.7	0.0	0.8	0.0	0.0	1.6
8	0.0	0.0	0.9	1.6	0.0	0.8	0.0	0.0
9	1.0	0.0	0.0	0.9	1.7	0.0	0.8	0.0
10	0.0	1.0	0.0	0.0	1.0	1.8	0.0	0.8
11	1.0	0.0	1.0	0.0	0.0	0.9	1.7	0.0
12	0.0	1.0	0.0	1.0	0.0	0.0	0.9	1.7
PK-5	5.0	4.9	6.8	7.7	9.2	11.0	11.1	11.1
6-8	1.0	2.8	2.6	2.5	0.8	0.8	1.7	3.2
9-12	2.0	2.0	1.0	1.9	2.7	2.7	3.4	2.5
PK-12	8.0	9.7	10.4	12.1	12.7	14.5	16.2	16.8



**Pasadena USD**

**2018/19 Forecast Report**

Study Area 16T		Projection Date 10/3/2018						
	CURRENT	PROJECTED RESIDENT STUDENTS						
	2018	2019	2020	2021	2022	2023	2024	2025
PK	0.0	0.0	0.0	0.0	0.0	0.0	0.0	0.0
K	1.0	1.1	1.0	1.0	0.9	1.0	1.0	1.0
1	0.0	1.0	1.1	1.0	1.0	0.9	1.0	1.0
2	5.0	0.0	1.0	1.1	1.0	1.0	0.9	1.0
3	2.0	4.9	0.0	1.0	1.1	1.0	1.0	0.9
4	1.0	1.9	4.7	0.0	0.9	1.0	0.9	0.9
5	2.0	1.0	1.8	4.6	0.0	0.9	1.0	0.9
6	3.0	1.9	0.9	1.7	4.2	0.0	0.8	0.9
7	1.0	2.8	1.7	0.8	1.6	3.9	0.0	0.8
8	4.0	0.9	2.7	1.6	0.8	1.5	3.7	0.0
9	4.0	4.2	1.0	2.8	1.7	0.8	1.6	3.9
10	1.0	4.2	4.3	1.0	2.9	1.8	0.9	1.6
11	2.0	1.0	4.0	4.2	1.0	2.8	1.7	0.8
12	1.0	2.0	1.0	4.0	4.1	1.0	2.7	1.7
PK-5	11.0	9.9	9.6	8.7	4.9	5.8	5.8	5.7
6-8	8.0	5.6	5.3	4.1	6.6	5.4	4.5	1.7
9-12	8.0	11.4	10.3	12.0	9.7	6.4	6.9	8.0
PK-12	27.0	26.9	25.2	24.8	21.2	17.6	17.2	15.4

Study Area 16U		Projection Date 10/3/2018						
	CURRENT	PROJECTED RESIDENT STUDENTS						
	2018	2019	2020	2021	2022	2023	2024	2025
PK	1.0	1.0	1.0	1.0	1.0	1.0	1.0	1.0
K	0.0	0.0	0.0	0.0	0.0	0.0	0.0	0.0
1	2.0	0.0	0.0	0.0	0.0	0.0	0.0	0.0
2	0.0	2.0	0.0	0.0	0.0	0.0	0.0	0.0
3	1.0	0.0	1.9	0.0	0.0	0.0	0.0	0.0
4	0.0	0.9	0.0	1.8	0.0	0.0	0.0	0.0
5	0.0	0.0	0.9	0.0	1.8	0.0	0.0	0.0
6	2.0	0.0	0.0	0.9	0.0	1.7	0.0	0.0
7	3.0	1.9	0.0	0.0	0.8	0.0	1.5	0.0
8	2.0	2.8	1.8	0.0	0.0	0.8	0.0	1.5
9	0.0	2.1	3.0	1.8	0.0	0.0	0.8	0.0
10	1.0	0.0	2.2	3.1	1.9	0.0	0.0	0.8
11	0.0	1.0	0.0	2.1	3.0	1.8	0.0	0.0
12	2.0	0.0	1.0	0.0	2.1	2.9	1.8	0.0
PK-5	4.0	3.9	3.8	2.8	2.8	1.0	1.0	1.0
6-8	7.0	4.7	1.8	0.9	0.8	2.5	1.5	1.5
9-12	3.0	3.1	6.2	7.0	7.0	4.7	2.6	0.8
PK-12	14.0	11.7	11.8	10.7	10.6	8.2	5.1	3.3

Study Area 16V		Projection Date 10/3/2018						
	CURRENT	PROJECTED RESIDENT STUDENTS						
	2018	2019	2020	2021	2022	2023	2024	2025
PK	0.0	0.0	0.0	0.0	0.0	0.0	0.0	0.0
K	0.0	0.0	0.0	0.0	0.0	0.0	0.0	0.0
1	0.0	0.0	0.0	0.0	0.0	0.0	0.0	0.0
2	0.0	0.0	0.0	0.0	0.0	0.0	0.0	0.0
3	0.0	0.0	0.0	0.0	0.0	0.0	0.0	0.0
4	0.0	0.0	0.0	0.0	0.0	0.0	0.0	0.0
5	0.0	0.0	0.0	0.0	0.0	0.0	0.0	0.0
6	0.0	0.0	0.0	0.0	0.0	0.0	0.0	0.0
7	0.0	0.0	0.0	0.0	0.0	0.0	0.0	0.0
8	0.0	0.0	0.0	0.0	0.0	0.0	0.0	0.0
9	0.0	0.0	0.0	0.0	0.0	0.0	0.0	0.0
10	0.0	0.0	0.0	0.0	0.0	0.0	0.0	0.0
11	0.0	0.0	0.0	0.0	0.0	0.0	0.0	0.0
12	0.0	0.0	0.0	0.0	0.0	0.0	0.0	0.0
PK-5	0.0	0.0	0.0	0.0	0.0	0.0	0.0	0.0
6-8	0.0	0.0	0.0	0.0	0.0	0.0	0.0	0.0
9-12	0.0	0.0	0.0	0.0	0.0	0.0	0.0	0.0
PK-12	0.0	0.0	0.0	0.0	0.0	0.0	0.0	0.0

Study Area 16W		Projection Date 10/3/2018						
	CURRENT	PROJECTED RESIDENT STUDENTS						
	2018	2019	2020	2021	2022	2023	2024	2025
PK	0.0	0.0	0.0	0.0	0.0	0.0	0.0	0.0
K	0.0	0.0	0.0	0.0	0.0	0.0	0.0	0.0
1	0.0	0.0	0.0	0.0	0.0	0.0	0.0	0.0
2	0.0	0.0	0.0	0.0	0.0	0.0	0.0	0.0
3	0.0	0.0	0.0	0.0	0.0	0.0	0.0	0.0
4	0.0	0.0	0.0	0.0	0.0	0.0	0.0	0.0
5	0.0	0.0	0.0	0.0	0.0	0.0	0.0	0.0
6	0.0	0.0	0.0	0.0	0.0	0.0	0.0	0.0
7	0.0	0.0	0.0	0.0	0.0	0.0	0.0	0.0
8	0.0	0.0	0.0	0.0	0.0	0.0	0.0	0.0
9	0.0	0.0	0.0	0.0	0.0	0.0	0.0	0.0
10	0.0	0.0	0.0	0.0	0.0	0.0	0.0	0.0
11	0.0	0.0	0.0	0.0	0.0	0.0	0.0	0.0
12	0.0	0.0	0.0	0.0	0.0	0.0	0.0	0.0
PK-5	0.0	0.0	0.0	0.0	0.0	0.0	0.0	0.0
6-8	0.0	0.0	0.0	0.0	0.0	0.0	0.0	0.0
9-12	0.0	0.0	0.0	0.0	0.0	0.0	0.0	0.0
PK-12	0.0	0.0	0.0	0.0	0.0	0.0	0.0	0.0

**Pasadena USD**

**2018/19 Forecast Report**

Study Area 16X		Projection Date 10/3/2018						
	CURRENT	PROJECTED RESIDENT STUDENTS						
	2018	2019	2020	2021	2022	2023	2024	2025
PK	0.0	0.0	0.0	0.0	0.0	0.0	0.0	0.0
K	3.0	2.9	2.9	2.9	2.4	3.0	3.0	3.0
1	1.0	3.0	3.0	2.9	2.9	2.5	3.0	3.0
2	0.0	1.0	3.0	2.9	2.9	2.9	2.4	3.0
3	0.0	0.0	1.0	2.9	2.9	2.8	2.8	2.4
4	1.0	0.0	0.0	0.9	2.8	2.7	2.7	2.7
5	0.0	1.0	0.0	0.0	0.9	2.7	2.6	2.6
6	0.0	0.0	0.9	0.0	0.0	0.8	2.5	2.5
7	0.0	0.0	0.0	0.8	0.0	0.0	0.8	2.3
8	0.0	0.0	0.0	0.0	0.8	0.0	0.0	0.7
9	0.0	0.0	0.0	0.0	0.0	0.8	0.0	0.0
10	1.0	0.0	0.0	0.0	0.0	0.0	0.9	0.0
11	0.0	1.0	0.0	0.0	0.0	0.0	0.0	0.8
12	2.0	0.0	1.0	0.0	0.0	0.0	0.0	0.0
PK-5	5.0	7.9	9.9	12.5	14.8	16.6	16.5	16.7
6-8	0.0	0.0	0.9	0.8	0.8	0.8	3.3	5.5
9-12	3.0	1.0	1.0	0.0	0.0	0.8	0.9	0.8
PK-12	8.0	8.9	11.8	13.3	15.6	18.2	20.7	23.0

Study Area 16Y		Projection Date 10/3/2018						
	CURRENT	PROJECTED RESIDENT STUDENTS						
	2018	2019	2020	2021	2022	2023	2024	2025
PK	0.0	0.0	0.0	0.0	0.0	0.0	0.0	0.0
K	1.0	1.0	1.0	1.0	0.8	1.0	1.0	1.0
1	0.0	1.0	1.0	1.0	1.0	0.8	1.0	1.0
2	0.0	0.0	1.0	1.0	1.0	1.0	0.8	1.0
3	1.0	0.0	0.0	1.0	1.0	0.9	0.9	0.8
4	0.0	0.9	0.0	0.0	0.9	0.9	0.9	0.9
5	2.0	0.0	0.9	0.0	0.0	0.9	0.9	0.9
6	0.0	1.9	0.0	0.9	0.0	0.0	0.8	0.8
7	0.0	0.0	1.7	0.0	0.8	0.0	0.0	0.8
8	0.0	0.0	0.0	1.6	0.0	0.8	0.0	0.0
9	0.0	0.0	0.0	0.0	1.7	0.0	0.8	0.0
10	0.0	0.0	0.0	0.0	0.0	1.8	0.0	0.8
11	0.0	0.0	0.0	0.0	0.0	0.0	1.7	0.0
12	0.0	0.0	0.0	0.0	0.0	0.0	0.0	1.7
PK-5	4.0	2.9	3.9	4.0	4.7	5.5	5.5	5.6
6-8	0.0	1.9	1.7	2.5	0.8	0.8	0.8	1.6
9-12	0.0	0.0	0.0	0.0	1.7	1.8	2.5	2.5
PK-12	4.0	4.8	5.6	6.5	7.2	8.1	8.8	9.7

**Pasadena USD**

**2018/19 Forecast Report**

Study Area 16Z		Projection Date 10/3/2018						
	CURRENT	PROJECTED RESIDENT STUDENTS						
	2018	2019	2020	2021	2022	2023	2024	2025
PK	0.0	0.0	0.0	0.0	0.0	0.0	0.0	0.0
K	0.0	0.0	0.0	0.0	0.0	0.0	0.0	0.0
1	0.0	0.0	0.0	0.0	0.0	0.0	0.0	0.0
2	0.0	0.0	0.0	0.0	0.0	0.0	0.0	0.0
3	0.0	0.0	0.0	0.0	0.0	0.0	0.0	0.0
4	1.0	0.0	0.0	0.0	0.0	0.0	0.0	0.0
5	0.0	1.0	0.0	0.0	0.0	0.0	0.0	0.0
6	0.0	0.0	0.9	0.0	0.0	0.0	0.0	0.0
7	1.0	0.0	0.0	0.8	0.0	0.0	0.0	0.0
8	0.0	0.9	0.0	0.0	0.8	0.0	0.0	0.0
9	1.0	0.0	1.0	0.0	0.0	0.8	0.0	0.0
10	0.0	1.0	0.0	1.0	0.0	0.0	0.9	0.0
11	1.0	0.0	1.0	0.0	1.0	0.0	0.0	0.8
12	0.0	1.0	0.0	1.0	0.0	1.0	0.0	0.0
PK-5	1.0	1.0	0.0	0.0	0.0	0.0	0.0	0.0
6-8	1.0	0.9	0.9	0.8	0.8	0.0	0.0	0.0
9-12	2.0	2.0	2.0	2.0	1.0	1.8	0.9	0.8
PK-12	4.0	3.9	2.9	2.8	1.8	1.8	0.9	0.8

Study Area 17A		Projection Date 10/3/2018						
	CURRENT	PROJECTED RESIDENT STUDENTS						
	2018	2019	2020	2021	2022	2023	2024	2025
PK	0.0	0.0	0.0	0.0	0.0	0.0	0.0	0.0
K	0.0	0.0	0.0	0.0	0.0	0.0	0.0	0.0
1	0.0	0.0	0.0	0.0	0.0	0.0	0.0	0.0
2	0.0	0.0	0.0	0.0	0.0	0.0	0.0	0.0
3	0.0	0.0	0.0	0.0	0.0	0.0	0.0	0.0
4	0.0	0.0	0.0	0.0	0.0	0.0	0.0	0.0
5	1.0	0.0	0.0	0.0	0.0	0.0	0.0	0.0
6	0.0	0.9	0.0	0.0	0.0	0.0	0.0	0.0
7	2.0	0.0	0.9	0.0	0.0	0.0	0.0	0.0
8	0.0	1.9	0.0	0.8	0.0	0.0	0.0	0.0
9	1.0	0.0	2.0	0.0	0.9	0.0	0.0	0.0
10	3.0	1.0	0.0	2.1	0.0	0.9	0.0	0.0
11	1.0	2.9	1.0	0.0	2.0	0.0	0.9	0.0
12	1.0	1.0	2.9	1.0	0.0	2.0	0.0	0.8
PK-5	1.0	0.0	0.0	0.0	0.0	0.0	0.0	0.0
6-8	2.0	2.8	0.9	0.8	0.0	0.0	0.0	0.0
9-12	6.0	4.9	5.9	3.1	2.9	2.9	0.9	0.8
PK-12	9.0	7.7	6.8	3.9	2.9	2.9	0.9	0.8

**Pasadena USD**

**2018/19 Forecast Report**

Study Area 17B		Projection Date 10/3/2018						
	CURRENT	PROJECTED RESIDENT STUDENTS						
	2018	2019	2020	2021	2022	2023	2024	2025
PK	0.0	0.0	0.0	0.0	0.0	0.0	0.0	0.0
K	0.0	0.0	0.0	0.0	0.0	0.0	0.0	0.0
1	1.0	0.0	0.0	0.0	0.0	0.0	0.0	0.0
2	2.0	1.0	0.0	0.0	0.0	0.0	0.0	0.0
3	1.0	2.0	1.0	0.0	0.0	0.0	0.0	0.0
4	1.0	0.9	1.9	0.9	0.0	0.0	0.0	0.0
5	0.0	1.0	0.9	1.8	0.9	0.0	0.0	0.0
6	0.0	0.0	0.9	0.9	1.7	0.8	0.0	0.0
7	2.0	0.0	0.0	0.8	0.8	1.6	0.8	0.0
8	0.0	1.9	0.0	0.0	0.8	0.8	1.5	0.7
9	1.0	0.0	2.0	0.0	0.0	0.8	0.8	1.6
10	1.0	1.0	0.0	2.1	0.0	0.0	0.9	0.8
11	0.0	1.0	1.0	0.0	2.0	0.0	0.0	0.8
12	0.0	0.0	1.0	1.0	0.0	2.0	0.0	0.0
PK-5	5.0	4.9	3.8	2.7	0.9	0.0	0.0	0.0
6-8	2.0	1.9	0.9	1.7	3.3	3.2	2.3	0.7
9-12	2.0	2.0	4.0	3.1	2.0	2.8	1.7	3.2
PK-12	9.0	8.8	8.7	7.5	6.2	6.0	4.0	3.9

Study Area 17C		Projection Date 10/3/2018						
	CURRENT	PROJECTED RESIDENT STUDENTS						
	2018	2019	2020	2021	2022	2023	2024	2025
PK	0.0	0.0	0.0	0.0	0.0	0.0	0.0	0.0
K	1.0	1.1	1.0	1.0	0.9	1.0	1.0	1.0
1	1.0	1.0	1.1	1.0	1.0	0.9	1.0	1.0
2	3.0	1.0	1.0	1.1	1.0	1.0	0.9	1.0
3	0.0	3.0	1.0	1.0	1.1	1.0	1.0	0.9
4	0.0	0.0	2.8	0.9	0.9	1.0	0.9	0.9
5	2.0	0.0	0.0	2.7	0.9	0.9	1.0	0.9
6	1.0	1.9	0.0	0.0	2.5	0.8	0.8	0.9
7	3.0	0.9	1.7	0.0	0.0	2.4	0.8	0.8
8	1.0	2.8	0.9	1.6	0.0	0.0	2.2	0.7
9	0.0	1.0	3.0	0.9	1.7	0.0	0.0	2.3
10	3.0	0.0	1.1	3.1	1.0	1.8	0.0	0.0
11	0.0	2.9	0.0	1.0	3.0	0.9	1.7	0.0
12	2.0	0.0	2.9	0.0	1.0	2.9	0.9	1.7
PK-5	7.0	6.1	6.9	7.7	5.8	5.8	5.8	5.7
6-8	5.0	5.6	2.6	1.6	2.5	3.2	3.8	2.4
9-12	5.0	3.9	7.0	5.0	6.7	5.6	2.6	4.0
PK-12	17.0	15.6	16.5	14.3	15.0	14.6	12.2	12.1

Study Area	17D	Projection Date 10/3/2018						
	CURRENT	PROJECTED RESIDENT STUDENTS						
	2018	2019	2020	2021	2022	2023	2024	2025
PK	0.0	0.0	0.0	0.0	0.0	0.0	0.0	0.0
K	0.0	0.0	0.0	0.0	0.0	0.0	0.0	0.0
1	2.0	0.0	0.0	0.0	0.0	0.0	0.0	0.0
2	1.0	2.0	0.0	0.0	0.0	0.0	0.0	0.0
3	0.0	1.0	1.9	0.0	0.0	0.0	0.0	0.0
4	0.0	0.0	0.9	1.8	0.0	0.0	0.0	0.0
5	1.0	0.0	0.0	0.9	1.8	0.0	0.0	0.0
6	0.0	0.9	0.0	0.0	0.8	1.7	0.0	0.0
7	0.0	0.0	0.9	0.0	0.0	0.8	1.5	0.0
8	1.0	0.0	0.0	0.8	0.0	0.0	0.7	1.5
9	0.0	1.0	0.0	0.0	0.9	0.0	0.0	0.8
10	0.0	0.0	1.1	0.0	0.0	0.9	0.0	0.0
11	0.0	0.0	0.0	1.0	0.0	0.0	0.9	0.0
12	0.0	0.0	0.0	0.0	1.0	0.0	0.0	0.8
PK-5	4.0	3.0	2.8	2.7	1.8	0.0	0.0	0.0
6-8	1.0	0.9	0.9	0.8	0.8	2.5	2.2	1.5
9-12	0.0	1.0	1.1	1.0	1.9	0.9	0.9	1.6
PK-12	5.0	4.9	4.8	4.5	4.5	3.4	3.1	3.1

Study Area	17E	Projection Date 10/3/2018						
	CURRENT	PROJECTED RESIDENT STUDENTS						
	2018	2019	2020	2021	2022	2023	2024	2025
PK	0.0	0.0	0.0	0.0	0.0	0.0	0.0	0.0
K	3.0	3.4	3.0	3.0	2.8	3.0	3.0	3.0
1	0.0	3.0	3.4	3.0	3.0	2.8	3.0	3.0
2	3.0	0.0	3.0	3.3	3.0	2.9	2.7	3.0
3	4.0	3.0	0.0	2.9	3.3	3.0	2.9	2.7
4	1.0	3.8	2.8	0.0	2.8	3.1	2.8	2.8
5	0.0	1.0	3.7	2.7	0.0	2.7	3.0	2.7
6	1.0	0.0	0.9	3.4	2.5	0.0	2.5	2.8
7	1.0	0.9	0.0	0.8	3.2	2.4	0.0	2.3
8	0.0	0.9	0.9	0.0	0.8	3.0	2.2	0.0
9	0.0	0.0	1.0	0.9	0.0	0.8	3.1	2.3
10	3.0	0.0	0.0	1.0	1.0	0.0	0.9	3.3
11	1.0	2.9	0.0	0.0	1.0	0.9	0.0	0.8
12	0.0	1.0	2.9	0.0	0.0	1.0	0.9	0.0
PK-5	11.0	14.2	15.9	14.9	14.9	17.5	17.4	17.2
6-8	2.0	1.8	1.8	4.2	6.5	5.4	4.7	5.1
9-12	4.0	3.9	3.9	1.9	2.0	2.7	4.9	6.4
PK-12	17.0	19.9	21.6	21.0	23.4	25.6	27.0	28.7

**Pasadena USD**

**2018/19 Forecast Report**

Study Area 17F		Projection Date 10/3/2018						
	CURRENT	PROJECTED RESIDENT STUDENTS						
	2018	2019	2020	2021	2022	2023	2024	2025
PK	1.0	1.0	1.0	1.0	1.0	1.0	1.0	1.0
K	5.0	5.6	5.0	4.9	4.6	5.0	5.0	5.0
1	0.0	5.1	5.7	5.1	5.0	4.7	5.1	5.1
2	4.0	0.0	4.9	5.5	5.0	4.9	4.6	4.9
3	6.0	4.0	0.0	4.9	5.5	4.9	4.8	4.5
4	2.0	5.7	3.8	0.0	4.7	5.2	4.7	4.6
5	1.0	1.9	5.5	3.6	0.0	4.5	5.1	4.5
6	2.0	0.9	1.8	5.1	3.4	0.0	4.2	4.7
7	2.0	1.9	0.9	1.7	4.8	3.2	0.0	3.9
8	3.0	1.9	1.8	0.8	1.6	4.5	3.0	0.0
9	2.0	3.1	2.0	1.8	0.9	1.7	4.7	3.1
10	2.0	2.1	3.2	2.1	1.9	0.9	1.7	4.9
11	2.0	1.9	2.0	3.1	2.0	1.8	0.9	1.7
12	2.0	2.0	1.9	2.0	3.1	2.0	1.8	0.8
PK-5	19.0	23.3	25.9	25.0	25.8	30.2	30.3	29.6
6-8	7.0	4.7	4.5	7.6	9.8	7.7	7.2	8.6
9-12	8.0	9.1	9.1	9.0	7.9	6.4	9.1	10.5
PK-12	34.0	37.1	39.5	41.6	43.5	44.3	46.6	48.7

Study Area 17G		Projection Date 10/3/2018						
	CURRENT	PROJECTED RESIDENT STUDENTS						
	2018	2019	2020	2021	2022	2023	2024	2025
PK	0.0	0.0	0.0	0.0	0.0	0.0	0.0	0.0
K	3.0	3.4	3.0	3.0	2.8	3.0	3.0	3.0
1	4.0	3.0	3.4	3.0	3.0	2.8	3.0	3.0
2	1.0	3.9	3.0	3.3	3.0	2.9	2.7	3.0
3	4.0	1.0	3.9	2.9	3.3	3.0	2.9	2.7
4	2.0	3.8	0.9	3.7	2.8	3.1	2.8	2.8
5	3.0	1.9	3.7	0.9	3.6	2.7	3.0	2.7
6	4.0	2.8	1.8	3.4	0.8	3.3	2.5	2.8
7	2.0	3.7	2.6	1.7	3.2	0.8	3.1	2.3
8	2.0	1.9	3.5	2.5	1.6	3.0	0.7	2.9
9	1.0	2.1	2.0	3.7	2.6	1.7	3.1	0.8
10	4.0	1.0	2.2	2.1	3.8	2.7	1.7	3.3
11	1.0	3.8	1.0	2.1	2.0	3.7	2.6	1.7
12	1.0	1.0	3.8	1.0	2.1	2.0	3.6	2.5
PK-5	17.0	17.0	17.9	16.8	18.5	17.5	17.4	17.2
6-8	8.0	8.4	7.9	7.6	5.6	7.1	6.3	8.0
9-12	7.0	7.9	9.0	8.9	10.5	10.1	11.0	8.3
PK-12	32.0	33.3	34.8	33.3	34.6	34.7	34.7	33.5

**Pasadena USD**

**2018/19 Forecast Report**

Study Area	17H	Projection Date 10/3/2018						
	CURRENT	PROJECTED RESIDENT STUDENTS						
	2018	2019	2020	2021	2022	2023	2024	2025
PK	0.0	0.0	0.0	0.0	0.0	0.0	0.0	0.0
K	1.0	1.0	0.9	0.9	0.8	1.0	1.0	1.0
1	2.0	1.0	1.0	0.9	0.9	0.8	1.0	1.0
2	1.0	2.0	1.0	0.9	0.9	0.9	0.8	1.0
3	0.0	1.0	1.9	1.0	0.9	0.9	0.9	0.8
4	3.0	0.0	0.9	1.8	0.9	0.9	0.8	0.9
5	2.0	2.9	0.0	0.9	1.8	0.9	0.9	0.8
6	2.0	1.9	2.7	0.0	0.8	1.7	0.8	0.8
7	0.0	1.9	1.7	2.5	0.0	0.8	1.5	0.8
8	1.0	0.0	1.8	1.6	2.4	0.0	0.7	1.5
9	2.0	1.0	0.0	1.8	1.7	2.5	0.0	0.8
10	1.0	2.1	1.1	0.0	1.9	1.8	2.6	0.0
11	0.0	1.0	2.0	1.0	0.0	1.8	1.7	2.5
12	1.0	0.0	1.0	2.0	1.0	0.0	1.8	1.7
PK-5	9.0	7.9	5.7	6.4	6.2	5.4	5.4	5.5
6-8	3.0	3.8	6.2	4.1	3.2	2.5	3.0	3.1
9-12	4.0	4.1	4.1	4.8	4.6	6.1	6.1	5.0
PK-12	16.0	15.8	16.0	15.3	14.0	14.0	14.5	13.6

Study Area	17I	Projection Date 10/3/2018						
	CURRENT	PROJECTED RESIDENT STUDENTS						
	2018	2019	2020	2021	2022	2023	2024	2025
PK	0.0	0.0	0.0	0.0	0.0	0.0	0.0	0.0
K	0.0	0.0	0.0	0.0	0.0	0.0	0.0	0.0
1	0.0	0.0	0.0	0.0	0.0	0.0	0.0	0.0
2	0.0	0.0	0.0	0.0	0.0	0.0	0.0	0.0
3	0.0	0.0	0.0	0.0	0.0	0.0	0.0	0.0
4	0.0	0.0	0.0	0.0	0.0	0.0	0.0	0.0
5	0.0	0.0	0.0	0.0	0.0	0.0	0.0	0.0
6	1.0	0.0	0.0	0.0	0.0	0.0	0.0	0.0
7	0.0	0.9	0.0	0.0	0.0	0.0	0.0	0.0
8	0.0	0.0	0.9	0.0	0.0	0.0	0.0	0.0
9	0.0	0.0	0.0	0.9	0.0	0.0	0.0	0.0
10	0.0	0.0	0.0	0.0	1.0	0.0	0.0	0.0
11	0.0	0.0	0.0	0.0	0.0	0.9	0.0	0.0
12	1.0	0.0	0.0	0.0	0.0	0.0	0.9	0.0
PK-5	0.0	0.0	0.0	0.0	0.0	0.0	0.0	0.0
6-8	1.0	0.9	0.9	0.0	0.0	0.0	0.0	0.0
9-12	1.0	0.0	0.0	0.9	1.0	0.9	0.9	0.0
PK-12	2.0	0.9	0.9	0.9	1.0	0.9	0.9	0.0



Pasadena USD

2018/19 Forecast Report

Study Area 17J		Projection Date 10/3/2018						
	CURRENT	PROJECTED RESIDENT STUDENTS						
	2018	2019	2020	2021	2022	2023	2024	2025
PK	0.0	0.0	0.0	0.0	0.0	0.0	0.0	0.0
K	3.0	3.4	3.0	3.0	2.8	3.0	3.0	3.0
1	0.0	3.0	3.4	3.0	3.0	2.8	3.0	3.0
2	0.0	0.0	3.0	3.3	3.0	2.9	2.7	3.0
3	2.0	0.0	0.0	2.9	3.3	3.0	2.9	2.7
4	0.0	1.9	0.0	0.0	2.8	3.1	2.8	2.8
5	0.0	0.0	1.8	0.0	0.0	2.7	3.0	2.7
6	0.0	0.0	0.0	1.7	0.0	0.0	2.5	2.8
7	0.0	0.0	0.0	0.0	1.6	0.0	0.0	2.3
8	0.0	0.0	0.0	0.0	0.0	1.5	0.0	0.0
9	0.0	0.0	0.0	0.0	0.0	0.0	1.6	0.0
10	0.0	0.0	0.0	0.0	0.0	0.0	0.0	1.6
11	2.0	0.0	0.0	0.0	0.0	0.0	0.0	0.0
12	0.0	2.0	0.0	0.0	0.0	0.0	0.0	0.0
PK-5	5.0	8.3	11.2	12.2	14.9	17.5	17.4	17.2
6-8	0.0	0.0	0.0	1.7	1.6	1.5	2.5	5.1
9-12	2.0	2.0	0.0	0.0	0.0	0.0	1.6	1.6
PK-12	7.0	10.3	11.2	13.9	16.5	19.0	21.5	23.9

Study Area 17K		Projection Date 10/3/2018						
	CURRENT	PROJECTED RESIDENT STUDENTS						
	2018	2019	2020	2021	2022	2023	2024	2025
PK	0.0	0.0	0.0	0.0	0.0	0.0	0.0	0.0
K	1.0	1.0	0.9	0.9	0.8	1.0	1.0	1.0
1	0.0	1.0	1.0	0.9	0.9	0.8	1.0	1.0
2	1.0	0.0	1.0	0.9	0.9	0.9	0.8	1.0
3	0.0	1.0	0.0	1.0	0.9	0.9	0.9	0.8
4	1.0	0.0	0.9	0.0	0.9	0.9	0.8	0.9
5	0.0	1.0	0.0	0.9	0.0	0.9	0.9	0.8
6	0.0	0.0	0.9	0.0	0.8	0.0	0.8	0.8
7	2.0	0.0	0.0	0.8	0.0	0.8	0.0	0.8
8	2.0	1.9	0.0	0.0	0.8	0.0	0.7	0.0
9	0.0	2.1	2.0	0.0	0.0	0.8	0.0	0.8
10	0.0	0.0	2.2	2.1	0.0	0.0	0.9	0.0
11	0.0	0.0	0.0	2.1	2.0	0.0	0.0	0.8
12	2.0	0.0	0.0	0.0	2.1	2.0	0.0	0.0
PK-5	3.0	4.0	3.8	4.6	4.4	5.4	5.4	5.5
6-8	4.0	1.9	0.9	0.8	1.6	0.8	1.5	1.6
9-12	2.0	2.1	4.2	4.2	4.1	2.8	0.9	1.6
PK-12	9.0	8.0	8.9	9.6	10.1	9.0	7.8	8.7

**Pasadena USD**

**2018/19 Forecast Report**

Study Area 17L		Projection Date 10/3/2018						
	CURRENT	PROJECTED RESIDENT STUDENTS						
	2018	2019	2020	2021	2022	2023	2024	2025
PK	0.0	0.0	0.0	0.0	0.0	0.0	0.0	0.0
K	0.0	0.0	0.0	0.0	0.0	0.0	0.0	0.0
1	0.0	0.0	0.0	0.0	0.0	0.0	0.0	0.0
2	0.0	0.0	0.0	0.0	0.0	0.0	0.0	0.0
3	0.0	0.0	0.0	0.0	0.0	0.0	0.0	0.0
4	0.0	0.0	0.0	0.0	0.0	0.0	0.0	0.0
5	0.0	0.0	0.0	0.0	0.0	0.0	0.0	0.0
6	0.0	0.0	0.0	0.0	0.0	0.0	0.0	0.0
7	0.0	0.0	0.0	0.0	0.0	0.0	0.0	0.0
8	0.0	0.0	0.0	0.0	0.0	0.0	0.0	0.0
9	0.0	0.0	0.0	0.0	0.0	0.0	0.0	0.0
10	0.0	0.0	0.0	0.0	0.0	0.0	0.0	0.0
11	0.0	0.0	0.0	0.0	0.0	0.0	0.0	0.0
12	0.0	0.0	0.0	0.0	0.0	0.0	0.0	0.0
PK-5	0.0	0.0	0.0	0.0	0.0	0.0	0.0	0.0
6-8	0.0	0.0	0.0	0.0	0.0	0.0	0.0	0.0
9-12	0.0	0.0	0.0	0.0	0.0	0.0	0.0	0.0
PK-12	0.0	0.0	0.0	0.0	0.0	0.0	0.0	0.0

Study Area 18A		Projection Date 10/3/2018						
	CURRENT	PROJECTED RESIDENT STUDENTS						
	2018	2019	2020	2021	2022	2023	2024	2025
PK	0.0	0.0	0.0	0.0	0.0	0.0	0.0	0.0
K	1.0	1.1	1.0	1.0	0.9	1.0	1.0	1.0
1	0.0	1.0	1.1	1.0	1.0	0.9	1.0	1.0
2	0.0	0.0	1.0	1.1	1.0	1.0	0.9	1.0
3	1.0	0.0	0.0	1.0	1.1	1.0	1.0	0.9
4	0.0	0.9	0.0	0.0	0.9	1.0	0.9	0.9
5	1.0	0.0	0.9	0.0	0.0	0.9	1.0	0.9
6	0.0	0.9	0.0	0.9	0.0	0.0	0.8	0.9
7	0.0	0.0	0.9	0.0	0.8	0.0	0.0	0.8
8	0.0	0.0	0.0	0.8	0.0	0.8	0.0	0.0
9	0.0	0.0	0.0	0.0	0.9	0.0	0.8	0.0
10	0.0	0.0	0.0	0.0	0.0	0.9	0.0	0.8
11	0.0	0.0	0.0	0.0	0.0	0.0	0.9	0.0
12	1.0	0.0	0.0	0.0	0.0	0.0	0.0	0.8
PK-5	3.0	3.0	4.0	4.1	4.9	5.8	5.8	5.7
6-8	0.0	0.9	0.9	1.7	0.8	0.8	0.8	1.7
9-12	1.0	0.0	0.0	0.0	0.9	0.9	1.7	1.6
PK-12	4.0	3.9	4.9	5.8	6.6	7.5	8.3	9.0

**Pasadena USD**

**2018/19 Forecast Report**

Study Area 18B		Projection Date 10/3/2018						
	CURRENT	PROJECTED RESIDENT STUDENTS						
	2018	2019	2020	2021	2022	2023	2024	2025
PK	0.0	0.0	0.0	0.0	0.0	0.0	0.0	0.0
K	0.0	0.0	0.0	0.0	0.0	0.0	0.0	0.0
1	0.0	0.0	0.0	0.0	0.0	0.0	0.0	0.0
2	0.0	0.0	0.0	0.0	0.0	0.0	0.0	0.0
3	0.0	0.0	0.0	0.0	0.0	0.0	0.0	0.0
4	1.0	0.0	0.0	0.0	0.0	0.0	0.0	0.0
5	0.0	1.0	0.0	0.0	0.0	0.0	0.0	0.0
6	0.0	0.0	0.9	0.0	0.0	0.0	0.0	0.0
7	0.0	0.0	0.0	0.8	0.0	0.0	0.0	0.0
8	1.0	0.0	0.0	0.0	0.8	0.0	0.0	0.0
9	0.0	1.0	0.0	0.0	0.0	0.8	0.0	0.0
10	1.0	0.0	1.1	0.0	0.0	0.0	0.9	0.0
11	0.0	1.0	0.0	1.0	0.0	0.0	0.0	0.8
12	0.0	0.0	1.0	0.0	1.0	0.0	0.0	0.0
PK-5	1.0	1.0	0.0	0.0	0.0	0.0	0.0	0.0
6-8	1.0	0.0	0.9	0.8	0.8	0.0	0.0	0.0
9-12	1.0	2.0	2.1	1.0	1.0	0.8	0.9	0.8
PK-12	3.0	3.0	3.0	1.8	1.8	0.8	0.9	0.8

Study Area 18C		Projection Date 10/3/2018						
	CURRENT	PROJECTED RESIDENT STUDENTS						
	2018	2019	2020	2021	2022	2023	2024	2025
PK	0.0	0.0	0.0	0.0	0.0	0.0	0.0	0.0
K	1.0	1.1	1.0	1.0	0.9	1.0	1.0	1.0
1	0.0	1.0	1.1	1.0	1.0	0.9	1.0	1.0
2	1.0	0.0	1.0	1.1	1.0	1.0	0.9	1.0
3	0.0	1.0	0.0	1.0	1.1	1.0	1.0	0.9
4	0.0	0.0	0.9	0.0	0.9	1.0	0.9	0.9
5	0.0	0.0	0.0	0.9	0.0	0.9	1.0	0.9
6	1.0	0.0	0.0	0.0	0.8	0.0	0.8	0.9
7	0.0	0.9	0.0	0.0	0.0	0.8	0.0	0.8
8	1.0	0.0	0.9	0.0	0.0	0.0	0.7	0.0
9	2.0	1.0	0.0	0.9	0.0	0.0	0.0	0.8
10	2.0	2.1	1.1	0.0	1.0	0.0	0.0	0.0
11	0.0	1.9	2.0	1.0	0.0	0.9	0.0	0.0
12	2.0	0.0	1.9	2.0	1.0	0.0	0.9	0.0
PK-5	2.0	3.1	4.0	5.0	4.9	5.8	5.8	5.7
6-8	2.0	0.9	0.9	0.0	0.8	0.8	1.5	1.7
9-12	6.0	5.0	5.0	3.9	2.0	0.9	0.9	0.8
PK-12	10.0	9.0	9.9	8.9	7.7	7.5	8.2	8.2

**Pasadena USD**

**2018/19 Forecast Report**

Study Area	18D	Projection Date 10/3/2018						
	CURRENT	PROJECTED RESIDENT STUDENTS						
	2018	2019	2020	2021	2022	2023	2024	2025
PK	0.0	0.0	0.0	0.0	0.0	0.0	0.0	0.0
K	0.0	0.0	0.0	0.0	0.0	0.0	0.0	0.0
1	0.0	0.0	0.0	0.0	0.0	0.0	0.0	0.0
2	0.0	0.0	0.0	0.0	0.0	0.0	0.0	0.0
3	0.0	0.0	0.0	0.0	0.0	0.0	0.0	0.0
4	0.0	0.0	0.0	0.0	0.0	0.0	0.0	0.0
5	0.0	0.0	0.0	0.0	0.0	0.0	0.0	0.0
6	0.0	0.0	0.0	0.0	0.0	0.0	0.0	0.0
7	0.0	0.0	0.0	0.0	0.0	0.0	0.0	0.0
8	0.0	0.0	0.0	0.0	0.0	0.0	0.0	0.0
9	0.0	0.0	0.0	0.0	0.0	0.0	0.0	0.0
10	0.0	0.0	0.0	0.0	0.0	0.0	0.0	0.0
11	0.0	0.0	0.0	0.0	0.0	0.0	0.0	0.0
12	0.0	0.0	0.0	0.0	0.0	0.0	0.0	0.0
PK-5	0.0	0.0	0.0	0.0	0.0	0.0	0.0	0.0
6-8	0.0	0.0	0.0	0.0	0.0	0.0	0.0	0.0
9-12	0.0	0.0	0.0	0.0	0.0	0.0	0.0	0.0
PK-12	0.0	0.0	0.0	0.0	0.0	0.0	0.0	0.0

Study Area	18E	Projection Date 10/3/2018						
	CURRENT	PROJECTED RESIDENT STUDENTS						
	2018	2019	2020	2021	2022	2023	2024	2025
PK	0.0	0.0	0.0	0.0	0.0	0.0	0.0	0.0
K	0.0	0.0	0.0	0.0	0.0	0.0	0.0	0.0
1	0.0	0.0	0.0	0.0	0.0	0.0	0.0	0.0
2	1.0	0.0	0.0	0.0	0.0	0.0	0.0	0.0
3	1.0	1.0	0.0	0.0	0.0	0.0	0.0	0.0
4	2.0	0.9	0.9	0.0	0.0	0.0	0.0	0.0
5	0.0	1.9	0.9	0.9	0.0	0.0	0.0	0.0
6	1.0	0.0	1.8	0.9	0.8	0.0	0.0	0.0
7	0.0	0.9	0.0	1.7	0.8	0.8	0.0	0.0
8	0.0	0.0	0.9	0.0	1.6	0.8	0.7	0.0
9	2.0	0.0	0.0	0.9	0.0	1.7	0.8	0.8
10	1.0	2.1	0.0	0.0	1.0	0.0	1.7	0.8
11	0.0	1.0	2.0	0.0	0.0	0.9	0.0	1.7
12	0.0	0.0	1.0	2.0	0.0	0.0	0.9	0.0
PK-5	4.0	3.8	1.8	0.9	0.0	0.0	0.0	0.0
6-8	1.0	0.9	2.7	2.6	3.2	1.6	0.7	0.0
9-12	3.0	3.1	3.0	2.9	1.0	2.6	3.4	3.3
PK-12	8.0	7.8	7.5	6.4	4.2	4.2	4.1	3.3

**Pasadena USD**

**2018/19 Forecast Report**

Study Area	18F	Projection Date 10/3/2018						
	CURRENT	PROJECTED RESIDENT STUDENTS						
	2018	2019	2020	2021	2022	2023	2024	2025
PK	0.0	0.0	0.0	0.0	0.0	0.0	0.0	0.0
K	0.0	0.0	0.0	0.0	0.0	0.0	0.0	0.0
1	0.0	0.0	0.0	0.0	0.0	0.0	0.0	0.0
2	1.0	0.0	0.0	0.0	0.0	0.0	0.0	0.0
3	1.0	1.0	0.0	0.0	0.0	0.0	0.0	0.0
4	0.0	0.9	0.9	0.0	0.0	0.0	0.0	0.0
5	1.0	0.0	0.9	0.9	0.0	0.0	0.0	0.0
6	1.0	0.9	0.0	0.9	0.8	0.0	0.0	0.0
7	0.0	0.9	0.9	0.0	0.8	0.8	0.0	0.0
8	1.0	0.0	0.9	0.8	0.0	0.8	0.7	0.0
9	1.0	1.0	0.0	0.9	0.9	0.0	0.8	0.8
10	1.0	1.0	1.1	0.0	1.0	0.9	0.0	0.8
11	1.0	1.0	1.0	1.0	0.0	0.9	0.9	0.0
12	0.0	1.0	1.0	1.0	1.0	0.0	0.9	0.8
PK-5	3.0	1.9	1.8	0.9	0.0	0.0	0.0	0.0
6-8	2.0	1.8	1.8	1.7	1.6	1.6	0.7	0.0
9-12	3.0	4.0	3.1	2.9	2.9	1.8	2.6	2.4
PK-12	8.0	7.7	6.7	5.5	4.5	3.4	3.3	2.4

Study Area	18G	Projection Date 10/3/2018						
	CURRENT	PROJECTED RESIDENT STUDENTS						
	2018	2019	2020	2021	2022	2023	2024	2025
PK	0.0	0.0	0.0	0.0	0.0	0.0	0.0	0.0
K	1.0	1.1	1.0	1.0	0.9	1.0	1.0	1.0
1	2.0	1.0	1.1	1.0	1.0	0.9	1.0	1.0
2	2.0	2.0	1.0	1.1	1.0	1.0	0.9	1.0
3	1.0	2.0	1.9	1.0	1.1	1.0	1.0	0.9
4	0.0	0.9	1.9	1.8	0.9	1.0	0.9	0.9
5	1.0	0.0	0.9	1.8	1.8	0.9	1.0	0.9
6	3.0	0.9	0.0	0.9	1.7	1.7	0.8	0.9
7	0.0	2.8	0.9	0.0	0.8	1.6	1.5	0.8
8	0.0	0.0	2.7	0.8	0.0	0.8	1.5	1.5
9	0.0	0.0	0.0	2.8	0.9	0.0	0.8	1.6
10	1.0	0.0	0.0	0.0	2.9	0.9	0.0	0.8
11	0.0	1.0	0.0	0.0	0.0	2.8	0.9	0.0
12	1.0	0.0	1.0	0.0	0.0	0.0	2.7	0.8
PK-5	7.0	7.0	7.8	7.7	6.7	5.8	5.8	5.7
6-8	3.0	3.7	3.6	1.7	2.5	4.1	3.8	3.2
9-12	2.0	1.0	1.0	2.8	3.8	3.7	4.4	3.2
PK-12	12.0	11.7	12.4	12.2	13.0	13.6	14.0	12.1

Study Area	18H	Projection Date 10/3/2018						
	CURRENT	PROJECTED RESIDENT STUDENTS						
	2018	2019	2020	2021	2022	2023	2024	2025
PK	0.0	0.0	0.0	0.0	0.0	0.0	0.0	0.0
K	0.0	0.0	0.0	0.0	0.0	0.0	0.0	0.0
1	0.0	0.0	0.0	0.0	0.0	0.0	0.0	0.0
2	0.0	0.0	0.0	0.0	0.0	0.0	0.0	0.0
3	1.0	0.0	0.0	0.0	0.0	0.0	0.0	0.0
4	0.0	0.9	0.0	0.0	0.0	0.0	0.0	0.0
5	1.0	0.0	0.9	0.0	0.0	0.0	0.0	0.0
6	0.0	0.9	0.0	0.9	0.0	0.0	0.0	0.0
7	0.0	0.0	0.9	0.0	0.8	0.0	0.0	0.0
8	0.0	0.0	0.0	0.8	0.0	0.8	0.0	0.0
9	0.0	0.0	0.0	0.0	0.9	0.0	0.8	0.0
10	0.0	0.0	0.0	0.0	0.0	0.9	0.0	0.8
11	1.0	0.0	0.0	0.0	0.0	0.0	0.9	0.0
12	0.0	1.0	0.0	0.0	0.0	0.0	0.0	0.8
PK-5	2.0	0.9	0.9	0.0	0.0	0.0	0.0	0.0
6-8	0.0	0.9	0.9	1.7	0.8	0.8	0.0	0.0
9-12	1.0	1.0	0.0	0.0	0.9	0.9	1.7	1.6
PK-12	3.0	2.8	1.8	1.7	1.7	1.7	1.7	1.6

Study Area	18I	Projection Date 10/3/2018						
	CURRENT	PROJECTED RESIDENT STUDENTS						
	2018	2019	2020	2021	2022	2023	2024	2025
PK	0.0	0.0	0.0	0.0	0.0	0.0	0.0	0.0
K	0.0	0.0	0.0	0.0	0.0	0.0	0.0	0.0
1	0.0	0.0	0.0	0.0	0.0	0.0	0.0	0.0
2	0.0	0.0	0.0	0.0	0.0	0.0	0.0	0.0
3	0.0	0.0	0.0	0.0	0.0	0.0	0.0	0.0
4	0.0	0.0	0.0	0.0	0.0	0.0	0.0	0.0
5	0.0	0.0	0.0	0.0	0.0	0.0	0.0	0.0
6	0.0	0.0	0.0	0.0	0.0	0.0	0.0	0.0
7	0.0	0.0	0.0	0.0	0.0	0.0	0.0	0.0
8	0.0	0.0	0.0	0.0	0.0	0.0	0.0	0.0
9	0.0	0.0	0.0	0.0	0.0	0.0	0.0	0.0
10	0.0	0.0	0.0	0.0	0.0	0.0	0.0	0.0
11	0.0	0.0	0.0	0.0	0.0	0.0	0.0	0.0
12	0.0	0.0	0.0	0.0	0.0	0.0	0.0	0.0
PK-5	0.0	0.0	0.0	0.0	0.0	0.0	0.0	0.0
6-8	0.0	0.0	0.0	0.0	0.0	0.0	0.0	0.0
9-12	0.0	0.0	0.0	0.0	0.0	0.0	0.0	0.0
PK-12	0.0	0.0	0.0	0.0	0.0	0.0	0.0	0.0

**Pasadena USD**

**2018/19 Forecast Report**

Study Area 18J		Projection Date 10/3/2018						
	CURRENT	PROJECTED RESIDENT STUDENTS						
	2018	2019	2020	2021	2022	2023	2024	2025
PK	0.0	0.0	0.0	0.0	0.0	0.0	0.0	0.0
K	0.0	0.0	0.0	0.0	0.0	0.0	0.0	0.0
1	0.0	0.0	0.0	0.0	0.0	0.0	0.0	0.0
2	0.0	0.0	0.0	0.0	0.0	0.0	0.0	0.0
3	0.0	0.0	0.0	0.0	0.0	0.0	0.0	0.0
4	0.0	0.0	0.0	0.0	0.0	0.0	0.0	0.0
5	0.0	0.0	0.0	0.0	0.0	0.0	0.0	0.0
6	0.0	0.0	0.0	0.0	0.0	0.0	0.0	0.0
7	0.0	0.0	0.0	0.0	0.0	0.0	0.0	0.0
8	0.0	0.0	0.0	0.0	0.0	0.0	0.0	0.0
9	0.0	0.0	0.0	0.0	0.0	0.0	0.0	0.0
10	0.0	0.0	0.0	0.0	0.0	0.0	0.0	0.0
11	0.0	0.0	0.0	0.0	0.0	0.0	0.0	0.0
12	0.0	0.0	0.0	0.0	0.0	0.0	0.0	0.0
PK-5	0.0	0.0	0.0	0.0	0.0	0.0	0.0	0.0
6-8	0.0	0.0	0.0	0.0	0.0	0.0	0.0	0.0
9-12	0.0	0.0	0.0	0.0	0.0	0.0	0.0	0.0
PK-12	0.0	0.0	0.0	0.0	0.0	0.0	0.0	0.0

Study Area 19A		Projection Date 10/3/2018						
	CURRENT	PROJECTED RESIDENT STUDENTS						
	2018	2019	2020	2021	2022	2023	2024	2025
PK	0.0	0.0	0.0	0.0	0.0	0.0	0.0	0.0
K	0.0	0.0	0.0	0.0	0.0	0.0	0.0	0.0
1	0.0	0.0	0.0	0.0	0.0	0.0	0.0	0.0
2	0.0	0.0	0.0	0.0	0.0	0.0	0.0	0.0
3	0.0	0.0	0.0	0.0	0.0	0.0	0.0	0.0
4	0.0	0.0	0.0	0.0	0.0	0.0	0.0	0.0
5	0.0	0.0	0.0	0.0	0.0	0.0	0.0	0.0
6	0.0	0.0	0.0	0.0	0.0	0.0	0.0	0.0
7	1.0	0.0	0.0	0.0	0.0	0.0	0.0	0.0
8	0.0	1.0	0.0	0.0	0.0	0.0	0.0	0.0
9	0.0	0.0	1.0	0.0	0.0	0.0	0.0	0.0
10	0.0	0.0	0.0	1.1	0.0	0.0	0.0	0.0
11	0.0	0.0	0.0	0.0	1.0	0.0	0.0	0.0
12	0.0	0.0	0.0	0.0	0.0	0.9	0.0	0.0
PK-5	0.0	0.0	0.0	0.0	0.0	0.0	0.0	0.0
6-8	1.0	1.0	0.0	0.0	0.0	0.0	0.0	0.0
9-12	0.0	0.0	1.0	1.1	1.0	0.9	0.0	0.0
PK-12	1.0	1.0	1.0	1.1	1.0	0.9	0.0	0.0

Study Area 19B		Projection Date 10/3/2018						
	CURRENT	PROJECTED RESIDENT STUDENTS						
	2018	2019	2020	2021	2022	2023	2024	2025
PK	0.0	0.0	0.0	0.0	0.0	0.0	0.0	0.0
K	0.0	0.0	0.0	0.0	0.0	0.0	0.0	0.0
1	0.0	0.0	0.0	0.0	0.0	0.0	0.0	0.0
2	0.0	0.0	0.0	0.0	0.0	0.0	0.0	0.0
3	0.0	0.0	0.0	0.0	0.0	0.0	0.0	0.0
4	0.0	0.0	0.0	0.0	0.0	0.0	0.0	0.0
5	0.0	0.0	0.0	0.0	0.0	0.0	0.0	0.0
6	0.0	0.0	0.0	0.0	0.0	0.0	0.0	0.0
7	1.0	0.0	0.0	0.0	0.0	0.0	0.0	0.0
8	0.0	1.0	0.0	0.0	0.0	0.0	0.0	0.0
9	0.0	0.0	1.0	0.0	0.0	0.0	0.0	0.0
10	1.0	0.0	0.0	1.1	0.0	0.0	0.0	0.0
11	0.0	0.9	0.0	0.0	1.0	0.0	0.0	0.0
12	2.0	0.0	0.9	0.0	0.0	0.9	0.0	0.0
PK-5	0.0	0.0	0.0	0.0	0.0	0.0	0.0	0.0
6-8	1.0	1.0	0.0	0.0	0.0	0.0	0.0	0.0
9-12	3.0	0.9	1.9	1.1	1.0	0.9	0.0	0.0
PK-12	4.0	1.9	1.9	1.1	1.0	0.9	0.0	0.0

Study Area 19C		Projection Date 10/3/2018						
	CURRENT	PROJECTED RESIDENT STUDENTS						
	2018	2019	2020	2021	2022	2023	2024	2025
PK	0.0	0.0	0.0	0.0	0.0	0.0	0.0	0.0
K	0.0	0.0	0.0	0.0	0.0	0.0	0.0	0.0
1	1.0	0.0	0.0	0.0	0.0	0.0	0.0	0.0
2	0.0	0.9	0.0	0.0	0.0	0.0	0.0	0.0
3	2.0	0.0	0.9	0.0	0.0	0.0	0.0	0.0
4	0.0	2.0	0.0	0.9	0.0	0.0	0.0	0.0
5	3.0	0.0	1.9	0.0	0.9	0.0	0.0	0.0
6	0.0	2.8	0.0	1.8	0.0	0.8	0.0	0.0
7	1.0	0.0	2.7	0.0	1.7	0.0	0.8	0.0
8	0.0	1.0	0.0	2.7	0.0	1.7	0.0	0.8
9	0.0	0.0	1.0	0.0	2.8	0.0	1.7	0.0
10	2.0	0.0	0.0	1.1	0.0	2.8	0.0	1.8
11	1.0	1.8	0.0	0.0	1.0	0.0	2.6	0.0
12	0.0	0.9	1.7	0.0	0.0	0.9	0.0	2.5
PK-5	6.0	2.9	2.8	0.9	0.9	0.0	0.0	0.0
6-8	1.0	3.8	2.7	4.5	1.7	2.5	0.8	0.8
9-12	3.0	2.7	2.7	1.1	3.8	3.7	4.3	4.3
PK-12	10.0	9.4	8.2	6.5	6.4	6.2	5.1	5.1



Pasadena USD

2018/19 Forecast Report

Study Area	19D Projection Date 10/3/2018							
	CURRENT	PROJECTED RESIDENT STUDENTS						
	2018	2019	2020	2021	2022	2023	2024	2025
PK	0.0	0.0	0.0	0.0	0.0	0.0	0.0	0.0
K	0.0	0.0	0.0	0.0	0.0	0.0	0.0	0.0
1	0.0	0.0	0.0	0.0	0.0	0.0	0.0	0.0
2	2.0	0.0	0.0	0.0	0.0	0.0	0.0	0.0
3	0.0	1.9	0.0	0.0	0.0	0.0	0.0	0.0
4	0.0	0.0	1.9	0.0	0.0	0.0	0.0	0.0
5	1.0	0.0	0.0	1.8	0.0	0.0	0.0	0.0
6	2.0	0.9	0.0	0.0	1.7	0.0	0.0	0.0
7	0.0	1.9	0.9	0.0	0.0	1.6	0.0	0.0
8	0.0	0.0	1.9	0.9	0.0	0.0	1.6	0.0
9	0.0	0.0	0.0	2.0	0.9	0.0	0.0	1.7
10	0.0	0.0	0.0	0.0	2.0	0.9	0.0	0.0
11	0.0	0.0	0.0	0.0	0.0	1.9	0.9	0.0
12	1.0	0.0	0.0	0.0	0.0	0.0	1.8	0.8
PK-5	3.0	1.9	1.9	1.8	0.0	0.0	0.0	0.0
6-8	2.0	2.8	2.8	0.9	1.7	1.6	1.6	0.0
9-12	1.0	0.0	0.0	2.0	2.9	2.8	2.7	2.5
PK-12	6.0	4.7	4.7	4.7	4.6	4.4	4.3	2.5

Study Area	19E Projection Date 10/3/2018							
	CURRENT	PROJECTED RESIDENT STUDENTS						
	2018	2019	2020	2021	2022	2023	2024	2025
PK	0.0	0.0	0.0	0.0	0.0	0.0	0.0	0.0
K	1.0	1.1	1.0	1.0	0.9	1.0	1.0	1.0
1	0.0	1.0	1.1	1.0	1.0	0.9	1.0	1.0
2	0.0	0.0	0.9	1.0	0.9	0.9	0.9	0.9
3	0.0	0.0	0.0	0.9	1.0	0.9	0.9	0.8
4	0.0	0.0	0.0	0.0	0.9	1.0	0.9	0.9
5	0.0	0.0	0.0	0.0	0.0	0.8	1.0	0.9
6	0.0	0.0	0.0	0.0	0.0	0.0	0.8	0.9
7	0.0	0.0	0.0	0.0	0.0	0.0	0.0	0.8
8	0.0	0.0	0.0	0.0	0.0	0.0	0.0	0.0
9	0.0	0.0	0.0	0.0	0.0	0.0	0.0	0.0
10	0.0	0.0	0.0	0.0	0.0	0.0	0.0	0.0
11	0.0	0.0	0.0	0.0	0.0	0.0	0.0	0.0
12	0.0	0.0	0.0	0.0	0.0	0.0	0.0	0.0
PK-5	1.0	2.1	3.0	3.9	4.7	5.5	5.7	5.5
6-8	0.0	0.0	0.0	0.0	0.0	0.0	0.8	1.7
9-12	0.0	0.0	0.0	0.0	0.0	0.0	0.0	0.0
PK-12	1.0	2.1	3.0	3.9	4.7	5.5	6.5	7.2

**Pasadena USD**

**2018/19 Forecast Report**

Study Area	19F	Projection Date 10/3/2018						
	CURRENT	PROJECTED RESIDENT STUDENTS						
	2018	2019	2020	2021	2022	2023	2024	2025
PK	0.0	0.0	0.0	0.0	0.0	0.0	0.0	0.0
K	0.0	0.0	0.0	0.0	0.0	0.0	0.0	0.0
1	2.0	0.0	0.0	0.0	0.0	0.0	0.0	0.0
2	0.0	1.9	0.0	0.0	0.0	0.0	0.0	0.0
3	2.0	0.0	1.8	0.0	0.0	0.0	0.0	0.0
4	0.0	2.0	0.0	1.8	0.0	0.0	0.0	0.0
5	5.0	0.0	1.9	0.0	1.7	0.0	0.0	0.0
6	1.0	4.7	0.0	1.8	0.0	1.6	0.0	0.0
7	4.0	1.0	4.5	0.0	1.7	0.0	1.5	0.0
8	1.0	4.0	1.0	4.4	0.0	1.7	0.0	1.5
9	3.0	1.0	4.1	1.0	4.6	0.0	1.7	0.0
10	3.0	3.1	1.1	4.2	1.0	4.7	0.0	1.8
11	0.0	2.8	2.8	1.0	3.9	0.9	4.4	0.0
12	0.0	0.0	2.6	2.7	0.9	3.7	0.9	4.1
PK-5	9.0	3.9	3.7	1.8	1.7	0.0	0.0	0.0
6-8	6.0	9.7	5.5	6.2	1.7	3.3	1.5	1.5
9-12	6.0	6.9	10.6	8.9	10.4	9.3	7.0	5.9
PK-12	21.0	20.5	19.8	16.9	13.8	12.6	8.5	7.4

Study Area	19G	Projection Date 10/3/2018						
	CURRENT	PROJECTED RESIDENT STUDENTS						
	2018	2019	2020	2021	2022	2023	2024	2025
PK	0.0	0.0	0.0	0.0	0.0	0.0	0.0	0.0
K	0.0	0.0	0.0	0.0	0.0	0.0	0.0	0.0
1	0.0	0.0	0.0	0.0	0.0	0.0	0.0	0.0
2	0.0	0.0	0.0	0.0	0.0	0.0	0.0	0.0
3	0.0	0.0	0.0	0.0	0.0	0.0	0.0	0.0
4	0.0	0.0	0.0	0.0	0.0	0.0	0.0	0.0
5	0.0	0.0	0.0	0.0	0.0	0.0	0.0	0.0
6	0.0	0.0	0.0	0.0	0.0	0.0	0.0	0.0
7	0.0	0.0	0.0	0.0	0.0	0.0	0.0	0.0
8	0.0	0.0	0.0	0.0	0.0	0.0	0.0	0.0
9	0.0	0.0	0.0	0.0	0.0	0.0	0.0	0.0
10	0.0	0.0	0.0	0.0	0.0	0.0	0.0	0.0
11	0.0	0.0	0.0	0.0	0.0	0.0	0.0	0.0
12	0.0	0.0	0.0	0.0	0.0	0.0	0.0	0.0
PK-5	0.0	0.0	0.0	0.0	0.0	0.0	0.0	0.0
6-8	0.0	0.0	0.0	0.0	0.0	0.0	0.0	0.0
9-12	0.0	0.0	0.0	0.0	0.0	0.0	0.0	0.0
PK-12	0.0	0.0	0.0	0.0	0.0	0.0	0.0	0.0

Study Area	Projection Date 10/3/2018							
	CURRENT	PROJECTED RESIDENT STUDENTS						
	2018	2019	2020	2021	2022	2023	2024	2025
PK	0.0	0.0	0.0	0.0	0.0	0.0	0.0	0.0
K	0.0	0.0	0.0	0.0	0.0	0.0	0.0	0.0
1	0.0	0.0	0.0	0.0	0.0	0.0	0.0	0.0
2	0.0	0.0	0.0	0.0	0.0	0.0	0.0	0.0
3	0.0	0.0	0.0	0.0	0.0	0.0	0.0	0.0
4	0.0	0.0	0.0	0.0	0.0	0.0	0.0	0.0
5	0.0	0.0	0.0	0.0	0.0	0.0	0.0	0.0
6	0.0	0.0	0.0	0.0	0.0	0.0	0.0	0.0
7	0.0	0.0	0.0	0.0	0.0	0.0	0.0	0.0
8	0.0	0.0	0.0	0.0	0.0	0.0	0.0	0.0
9	1.0	0.0	0.0	0.0	0.0	0.0	0.0	0.0
10	0.0	1.0	0.0	0.0	0.0	0.0	0.0	0.0
11	0.0	0.0	0.9	0.0	0.0	0.0	0.0	0.0
12	0.0	0.0	0.0	0.9	0.0	0.0	0.0	0.0
PK-5	0.0	0.0	0.0	0.0	0.0	0.0	0.0	0.0
6-8	0.0	0.0	0.0	0.0	0.0	0.0	0.0	0.0
9-12	1.0	1.0	0.9	0.9	0.0	0.0	0.0	0.0
PK-12	1.0	1.0	0.9	0.9	0.0	0.0	0.0	0.0

Study Area	Projection Date 10/3/2018							
	CURRENT	PROJECTED RESIDENT STUDENTS						
	2018	2019	2020	2021	2022	2023	2024	2025
PK	0.0	0.0	0.0	0.0	0.0	0.0	0.0	0.0
K	0.0	0.0	0.0	0.0	0.0	0.0	0.0	0.0
1	0.0	0.0	0.0	0.0	0.0	0.0	0.0	0.0
2	1.0	0.0	0.0	0.0	0.0	0.0	0.0	0.0
3	1.0	1.0	0.0	0.0	0.0	0.0	0.0	0.0
4	1.0	1.0	1.0	0.0	0.0	0.0	0.0	0.0
5	0.0	0.9	0.9	0.9	0.0	0.0	0.0	0.0
6	0.0	0.0	0.9	0.9	0.8	0.0	0.0	0.0
7	0.0	0.0	0.0	0.8	0.8	0.8	0.0	0.0
8	1.0	0.0	0.0	0.0	0.8	0.8	0.8	0.0
9	0.0	1.0	0.0	0.0	0.0	0.9	0.9	0.8
10	1.0	0.0	1.1	0.0	0.0	0.0	0.9	0.9
11	2.0	0.9	0.0	1.0	0.0	0.0	0.0	0.8
12	0.0	1.9	0.9	0.0	0.9	0.0	0.0	0.0
PK-5	3.0	2.9	1.9	0.9	0.0	0.0	0.0	0.0
6-8	1.0	0.0	0.9	1.7	2.4	1.6	0.8	0.0
9-12	3.0	3.8	2.0	1.0	0.9	0.9	1.8	2.5
PK-12	7.0	6.7	4.8	3.6	3.3	2.5	2.6	2.5

**Pasadena USD**

**2018/19 Forecast Report**

Study Area	19J	Projection Date 10/3/2018						
	CURRENT	PROJECTED RESIDENT STUDENTS						
	2018	2019	2020	2021	2022	2023	2024	2025
PK	0.0	0.0	0.0	0.0	0.0	0.0	0.0	0.0
K	0.0	0.0	0.0	0.0	0.0	0.0	0.0	0.0
1	0.0	0.0	0.0	0.0	0.0	0.0	0.0	0.0
2	1.0	0.0	0.0	0.0	0.0	0.0	0.0	0.0
3	0.0	1.0	0.0	0.0	0.0	0.0	0.0	0.0
4	0.0	0.0	1.0	0.0	0.0	0.0	0.0	0.0
5	1.0	0.0	0.0	0.9	0.0	0.0	0.0	0.0
6	0.0	0.9	0.0	0.0	0.8	0.0	0.0	0.0
7	2.0	0.0	0.9	0.0	0.0	0.8	0.0	0.0
8	0.0	2.0	0.0	0.9	0.0	0.0	0.8	0.0
9	2.0	0.0	2.1	0.0	0.9	0.0	0.0	0.8
10	0.0	2.1	0.0	2.1	0.0	0.9	0.0	0.0
11	0.0	0.0	1.9	0.0	2.0	0.0	0.9	0.0
12	1.0	0.0	0.0	1.8	0.0	1.8	0.0	0.8
PK-5	2.0	1.0	1.0	0.9	0.0	0.0	0.0	0.0
6-8	2.0	2.9	0.9	0.9	0.8	0.8	0.8	0.0
9-12	3.0	2.1	4.0	3.9	2.9	2.7	0.9	1.6
PK-12	7.0	6.0	5.9	5.7	3.7	3.5	1.7	1.6

Study Area	20A	Projection Date 10/3/2018						
	CURRENT	PROJECTED RESIDENT STUDENTS						
	2018	2019	2020	2021	2022	2023	2024	2025
PK	0.0	0.0	0.0	0.0	0.0	0.0	0.0	0.0
K	0.0	0.0	0.0	0.0	0.0	0.0	0.0	0.0
1	0.0	0.0	0.0	0.0	0.0	0.0	0.0	0.0
2	0.0	0.0	0.0	0.0	0.0	0.0	0.0	0.0
3	1.0	0.0	0.0	0.0	0.0	0.0	0.0	0.0
4	0.0	1.0	0.0	0.0	0.0	0.0	0.0	0.0
5	1.0	0.0	0.9	0.0	0.0	0.0	0.0	0.0
6	0.0	0.9	0.0	0.9	0.0	0.0	0.0	0.0
7	1.0	0.0	0.9	0.0	0.8	0.0	0.0	0.0
8	0.0	1.0	0.0	0.9	0.0	0.8	0.0	0.0
9	0.0	0.0	1.0	0.0	0.9	0.0	0.9	0.0
10	0.0	0.0	0.0	1.1	0.0	0.9	0.0	0.9
11	0.0	0.0	0.0	0.0	1.0	0.0	0.9	0.0
12	0.0	0.0	0.0	0.0	0.0	0.9	0.0	0.8
PK-5	2.0	1.0	0.9	0.0	0.0	0.0	0.0	0.0
6-8	1.0	1.9	0.9	1.8	0.8	0.8	0.0	0.0
9-12	0.0	0.0	1.0	1.1	1.9	1.8	1.8	1.7
PK-12	3.0	2.9	2.8	2.9	2.7	2.6	1.8	1.7

**Pasadena USD**

**2018/19 Forecast Report**

Study Area	Projection Date 10/3/2018							
	CURRENT	PROJECTED RESIDENT STUDENTS						
	2018	2019	2020	2021	2022	2023	2024	2025
PK	0.0	0.0	0.0	0.0	0.0	0.0	0.0	0.0
K	1.0	1.1	1.0	1.0	0.9	1.0	1.0	1.0
1	0.0	1.0	1.1	1.0	1.0	0.9	1.0	1.0
2	2.0	0.0	0.9	1.0	0.9	0.9	0.9	0.9
3	0.0	1.9	0.0	0.9	1.0	0.9	0.9	0.8
4	0.0	0.0	1.9	0.0	0.9	1.0	0.9	0.9
5	1.0	0.0	0.0	1.8	0.0	0.8	1.0	0.9
6	0.0	0.9	0.0	0.0	1.7	0.0	0.8	0.9
7	0.0	0.0	0.9	0.0	0.0	1.6	0.0	0.8
8	0.0	0.0	0.0	0.9	0.0	0.0	1.6	0.0
9	1.0	0.0	0.0	0.0	0.9	0.0	0.0	1.7
10	0.0	1.0	0.0	0.0	0.0	0.9	0.0	0.0
11	0.0	0.0	0.9	0.0	0.0	0.0	0.9	0.0
12	0.0	0.0	0.0	0.9	0.0	0.0	0.0	0.8
PK-5	4.0	4.0	4.9	5.7	4.7	5.5	5.7	5.5
6-8	0.0	0.9	0.9	0.9	1.7	1.6	2.4	1.7
9-12	1.0	1.0	0.9	0.9	0.9	0.9	0.9	2.5
PK-12	5.0	5.9	6.7	7.5	7.3	8.0	9.0	9.7

Study Area	Projection Date 10/3/2018							
	CURRENT	PROJECTED RESIDENT STUDENTS						
	2018	2019	2020	2021	2022	2023	2024	2025
PK	0.0	0.0	0.0	0.0	0.0	0.0	0.0	0.0
K	2.0	2.2	2.0	2.0	1.8	2.0	2.0	2.0
1	1.0	2.0	2.2	2.0	2.0	1.8	2.0	2.0
2	0.0	0.9	1.9	2.1	1.9	1.8	1.7	1.9
3	0.0	0.0	0.9	1.8	2.0	1.8	1.8	1.6
4	0.0	0.0	0.0	0.9	1.8	2.0	1.8	1.8
5	0.0	0.0	0.0	0.0	0.9	1.7	1.9	1.7
6	0.0	0.0	0.0	0.0	0.0	0.8	1.6	1.8
7	0.0	0.0	0.0	0.0	0.0	0.0	0.8	1.5
8	0.0	0.0	0.0	0.0	0.0	0.0	0.0	0.8
9	0.0	0.0	0.0	0.0	0.0	0.0	0.0	0.0
10	0.0	0.0	0.0	0.0	0.0	0.0	0.0	0.0
11	0.0	0.0	0.0	0.0	0.0	0.0	0.0	0.0
12	2.0	0.0	0.0	0.0	0.0	0.0	0.0	0.0
PK-5	3.0	5.1	7.0	8.8	10.4	11.1	11.2	11.0
6-8	0.0	0.0	0.0	0.0	0.0	0.8	2.4	4.1
9-12	2.0	0.0	0.0	0.0	0.0	0.0	0.0	0.0
PK-12	5.0	5.1	7.0	8.8	10.4	11.9	13.6	15.1

**Pasadena USD**

**2018/19 Forecast Report**

Study Area	Projection Date 10/3/2018								
	20D	CURRENT							
		2018	2019	2020	2021	2022	2023	2024	2025
		PROJECTED RESIDENT STUDENTS							
PK		0.0	0.0	0.0	0.0	0.0	0.0	0.0	0.0
K		2.0	2.2	2.0	2.0	1.8	2.0	2.0	2.0
1		1.0	2.0	2.2	2.0	2.0	1.8	2.0	2.0
2		1.0	0.9	1.9	2.1	1.9	1.8	1.7	1.9
3		0.0	1.0	0.9	1.8	2.0	1.8	1.8	1.6
4		1.0	0.0	1.0	0.9	1.8	2.0	1.8	1.8
5		1.0	0.9	0.0	0.9	0.9	1.7	1.9	1.7
6		0.0	0.9	0.9	0.0	0.8	0.8	1.6	1.8
7		0.0	0.0	0.9	0.8	0.0	0.8	0.8	1.5
8		1.0	0.0	0.0	0.9	0.8	0.0	0.8	0.8
9		0.0	1.0	0.0	0.0	0.9	0.9	0.0	0.8
10		2.0	0.0	1.1	0.0	0.0	0.9	0.9	0.0
11		1.0	1.8	0.0	1.0	0.0	0.0	0.9	0.8
12		0.0	0.9	1.7	0.0	0.9	0.0	0.0	0.8
PK-5		6.0	7.0	8.0	9.7	10.4	11.1	11.2	11.0
6-8		1.0	0.9	1.8	1.7	1.6	1.6	3.2	4.1
9-12		3.0	3.7	2.8	1.0	1.8	1.8	1.8	2.4
PK-12		10.0	11.6	12.6	12.4	13.8	14.5	16.2	17.5

Study Area	Projection Date 10/3/2018								
	20E	CURRENT							
		2018	2019	2020	2021	2022	2023	2024	2025
		PROJECTED RESIDENT STUDENTS							
PK		1.0	1.0	1.0	1.0	1.0	1.0	1.0	1.0
K		0.0	0.0	0.0	0.0	0.0	0.0	0.0	0.0
1		0.0	0.0	0.0	0.0	0.0	0.0	0.0	0.0
2		0.0	0.0	0.0	0.0	0.0	0.0	0.0	0.0
3		0.0	0.0	0.0	0.0	0.0	0.0	0.0	0.0
4		0.0	0.0	0.0	0.0	0.0	0.0	0.0	0.0
5		0.0	0.0	0.0	0.0	0.0	0.0	0.0	0.0
6		0.0	0.0	0.0	0.0	0.0	0.0	0.0	0.0
7		1.0	0.0	0.0	0.0	0.0	0.0	0.0	0.0
8		0.0	1.0	0.0	0.0	0.0	0.0	0.0	0.0
9		0.0	0.0	1.0	0.0	0.0	0.0	0.0	0.0
10		0.0	0.0	0.0	1.1	0.0	0.0	0.0	0.0
11		0.0	0.0	0.0	0.0	1.0	0.0	0.0	0.0
12		0.0	0.0	0.0	0.0	0.0	0.9	0.0	0.0
PK-5		1.0	1.0	1.0	1.0	1.0	1.0	1.0	1.0
6-8		1.0	1.0	0.0	0.0	0.0	0.0	0.0	0.0
9-12		0.0	0.0	1.0	1.1	1.0	0.9	0.0	0.0
PK-12		2.0	2.0	2.0	2.1	2.0	1.9	1.0	1.0

Study Area 21A		Projection Date 10/3/2018						
	CURRENT	PROJECTED RESIDENT STUDENTS						
	2018	2019	2020	2021	2022	2023	2024	2025
PK	0.0	0.0	0.0	0.0	0.0	0.0	0.0	0.0
K	0.0	0.0	0.0	0.0	0.0	0.0	0.0	0.0
1	0.0	0.0	0.0	0.0	0.0	0.0	0.0	0.0
2	0.0	0.0	0.0	0.0	0.0	0.0	0.0	0.0
3	0.0	0.0	0.0	0.0	0.0	0.0	0.0	0.0
4	0.0	0.0	0.0	0.0	0.0	0.0	0.0	0.0
5	0.0	0.0	0.0	0.0	0.0	0.0	0.0	0.0
6	0.0	0.0	0.0	0.0	0.0	0.0	0.0	0.0
7	0.0	0.0	0.0	0.0	0.0	0.0	0.0	0.0
8	0.0	0.0	0.0	0.0	0.0	0.0	0.0	0.0
9	0.0	0.0	0.0	0.0	0.0	0.0	0.0	0.0
10	0.0	0.0	0.0	0.0	0.0	0.0	0.0	0.0
11	0.0	0.0	0.0	0.0	0.0	0.0	0.0	0.0
12	0.0	0.0	0.0	0.0	0.0	0.0	0.0	0.0
PK-5	0.0	0.0	0.0	0.0	0.0	0.0	0.0	0.0
6-8	0.0	0.0	0.0	0.0	0.0	0.0	0.0	0.0
9-12	0.0	0.0	0.0	0.0	0.0	0.0	0.0	0.0
PK-12	0.0	0.0	0.0	0.0	0.0	0.0	0.0	0.0

Study Area 21B		Projection Date 10/3/2018						
	CURRENT	PROJECTED RESIDENT STUDENTS						
	2018	2019	2020	2021	2022	2023	2024	2025
PK	0.0	0.0	0.0	0.0	0.0	0.0	0.0	0.0
K	0.0	0.0	0.0	0.0	0.0	0.0	0.0	0.0
1	0.0	0.0	0.0	0.0	0.0	0.0	0.0	0.0
2	0.0	0.0	0.0	0.0	0.0	0.0	0.0	0.0
3	0.0	0.0	0.0	0.0	0.0	0.0	0.0	0.0
4	0.0	0.0	0.0	0.0	0.0	0.0	0.0	0.0
5	0.0	0.0	0.0	0.0	0.0	0.0	0.0	0.0
6	0.0	0.0	0.0	0.0	0.0	0.0	0.0	0.0
7	0.0	0.0	0.0	0.0	0.0	0.0	0.0	0.0
8	0.0	0.0	0.0	0.0	0.0	0.0	0.0	0.0
9	0.0	0.0	0.0	0.0	0.0	0.0	0.0	0.0
10	0.0	0.0	0.0	0.0	0.0	0.0	0.0	0.0
11	0.0	0.0	0.0	0.0	0.0	0.0	0.0	0.0
12	0.0	0.0	0.0	0.0	0.0	0.0	0.0	0.0
PK-5	0.0	0.0	0.0	0.0	0.0	0.0	0.0	0.0
6-8	0.0	0.0	0.0	0.0	0.0	0.0	0.0	0.0
9-12	0.0	0.0	0.0	0.0	0.0	0.0	0.0	0.0
PK-12	0.0	0.0	0.0	0.0	0.0	0.0	0.0	0.0

**Pasadena USD**

**2018/19 Forecast Report**

Study Area	21C	Projection Date 10/3/2018						
	CURRENT	PROJECTED RESIDENT STUDENTS						
	2018	2019	2020	2021	2022	2023	2024	2025
PK	0.0	0.0	0.0	0.0	0.0	0.0	0.0	0.0
K	0.0	0.0	0.0	0.0	0.0	0.0	0.0	0.0
1	0.0	0.0	0.0	0.0	0.0	0.0	0.0	0.0
2	0.0	0.0	0.0	0.0	0.0	0.0	0.0	0.0
3	0.0	0.0	0.0	0.0	0.0	0.0	0.0	0.0
4	0.0	0.0	0.0	0.0	0.0	0.0	0.0	0.0
5	0.0	0.0	0.0	0.0	0.0	0.0	0.0	0.0
6	0.0	0.0	0.0	0.0	0.0	0.0	0.0	0.0
7	0.0	0.0	0.0	0.0	0.0	0.0	0.0	0.0
8	0.0	0.0	0.0	0.0	0.0	0.0	0.0	0.0
9	0.0	0.0	0.0	0.0	0.0	0.0	0.0	0.0
10	0.0	0.0	0.0	0.0	0.0	0.0	0.0	0.0
11	0.0	0.0	0.0	0.0	0.0	0.0	0.0	0.0
12	0.0	0.0	0.0	0.0	0.0	0.0	0.0	0.0
PK-5	0.0	0.0	0.0	0.0	0.0	0.0	0.0	0.0
6-8	0.0	0.0	0.0	0.0	0.0	0.0	0.0	0.0
9-12	0.0	0.0	0.0	0.0	0.0	0.0	0.0	0.0
PK-12	0.0	0.0	0.0	0.0	0.0	0.0	0.0	0.0

Study Area	21D	Projection Date 10/3/2018						
	CURRENT	PROJECTED RESIDENT STUDENTS						
	2018	2019	2020	2021	2022	2023	2024	2025
PK	0.0	0.0	0.0	0.0	0.0	0.0	0.0	0.0
K	2.0	2.2	2.1	2.1	1.8	2.0	2.0	2.0
1	0.0	2.0	2.2	2.1	2.1	1.8	2.0	2.0
2	0.0	0.0	1.9	2.1	2.0	1.9	1.6	1.9
3	0.0	0.0	0.0	1.8	2.0	1.9	1.9	1.6
4	0.0	0.0	0.0	0.0	1.8	2.0	1.9	1.9
5	0.0	0.0	0.0	0.0	0.0	1.7	1.9	1.8
6	0.0	0.0	0.0	0.0	0.0	0.0	1.6	1.8
7	0.0	0.0	0.0	0.0	0.0	0.0	0.0	1.5
8	1.0	0.0	0.0	0.0	0.0	0.0	0.0	0.0
9	0.0	1.0	0.0	0.0	0.0	0.0	0.0	0.0
10	0.0	0.0	1.1	0.0	0.0	0.0	0.0	0.0
11	0.0	0.0	0.0	1.0	0.0	0.0	0.0	0.0
12	1.0	0.0	0.0	0.0	0.9	0.0	0.0	0.0
PK-5	2.0	4.2	6.2	8.1	9.7	11.3	11.3	11.2
6-8	1.0	0.0	0.0	0.0	0.0	0.0	1.6	3.3
9-12	1.0	1.0	1.1	1.0	0.9	0.0	0.0	0.0
PK-12	4.0	5.2	7.3	9.1	10.6	11.3	12.9	14.5



Study Area	21E	Projection Date 10/3/2018						
	CURRENT	PROJECTED RESIDENT STUDENTS						
	2018	2019	2020	2021	2022	2023	2024	2025
PK	0.0	0.0	0.0	0.0	0.0	0.0	0.0	0.0
K	0.0	0.0	0.0	0.0	0.0	0.0	0.0	0.0
1	3.0	0.0	0.0	0.0	0.0	0.0	0.0	0.0
2	0.0	2.8	0.0	0.0	0.0	0.0	0.0	0.0
3	1.0	0.0	2.7	0.0	0.0	0.0	0.0	0.0
4	0.0	1.0	0.0	2.7	0.0	0.0	0.0	0.0
5	0.0	0.0	0.9	0.0	2.6	0.0	0.0	0.0
6	1.0	0.0	0.0	0.9	0.0	2.4	0.0	0.0
7	0.0	1.0	0.0	0.0	0.8	0.0	2.3	0.0
8	1.0	0.0	1.0	0.0	0.0	0.8	0.0	2.3
9	0.0	1.0	0.0	1.0	0.0	0.0	0.9	0.0
10	0.0	0.0	1.1	0.0	1.0	0.0	0.0	0.9
11	0.0	0.0	0.0	1.0	0.0	0.9	0.0	0.0
12	0.0	0.0	0.0	0.0	0.9	0.0	0.9	0.0
PK-5	4.0	3.8	3.6	2.7	2.6	0.0	0.0	0.0
6-8	2.0	1.0	1.0	0.9	0.8	3.2	2.3	2.3
9-12	0.0	1.0	1.1	2.0	1.9	0.9	1.8	0.9
PK-12	6.0	5.8	5.7	5.6	5.3	4.1	4.1	3.2

Study Area	21F	Projection Date 10/3/2018						
	CURRENT	PROJECTED RESIDENT STUDENTS						
	2018	2019	2020	2021	2022	2023	2024	2025
PK	0.0	0.0	0.0	0.0	0.0	0.0	0.0	0.0
K	1.0	1.1	1.0	1.0	0.9	1.0	1.0	1.0
1	1.0	1.0	1.1	1.0	1.0	0.9	1.0	1.0
2	0.0	0.9	0.9	1.0	0.9	0.9	0.9	0.9
3	0.0	0.0	0.9	0.9	1.0	0.9	0.9	0.8
4	0.0	0.0	0.0	0.9	0.9	1.0	0.9	0.9
5	0.0	0.0	0.0	0.0	0.9	0.8	1.0	0.9
6	0.0	0.0	0.0	0.0	0.0	0.8	0.8	0.9
7	0.0	0.0	0.0	0.0	0.0	0.0	0.8	0.8
8	0.0	0.0	0.0	0.0	0.0	0.0	0.0	0.8
9	0.0	0.0	0.0	0.0	0.0	0.0	0.0	0.0
10	0.0	0.0	0.0	0.0	0.0	0.0	0.0	0.0
11	0.0	0.0	0.0	0.0	0.0	0.0	0.0	0.0
12	0.0	0.0	0.0	0.0	0.0	0.0	0.0	0.0
PK-5	2.0	3.0	3.9	4.8	5.6	5.5	5.7	5.5
6-8	0.0	0.0	0.0	0.0	0.0	0.8	1.6	2.5
9-12	0.0	0.0	0.0	0.0	0.0	0.0	0.0	0.0
PK-12	2.0	3.0	3.9	4.8	5.6	6.3	7.3	8.0

**Pasadena USD**

**2018/19 Forecast Report**

Study Area	21G	Projection Date 10/3/2018						
	CURRENT	PROJECTED RESIDENT STUDENTS						
	2018	2019	2020	2021	2022	2023	2024	2025
PK	0.0	0.0	0.0	0.0	0.0	0.0	0.0	0.0
K	1.0	1.1	1.0	1.0	0.9	1.0	1.0	1.0
1	1.0	1.0	1.1	1.0	1.0	0.9	1.0	1.0
2	0.0	0.9	0.9	1.0	0.9	0.9	0.9	0.9
3	1.0	0.0	0.9	0.9	1.0	0.9	0.9	0.8
4	2.0	1.0	0.0	0.9	0.9	1.0	0.9	0.9
5	4.0	1.9	0.9	0.0	0.9	0.8	1.0	0.9
6	1.0	3.7	1.8	0.9	0.0	0.8	0.8	0.9
7	1.0	1.0	3.6	1.7	0.8	0.0	0.8	0.8
8	1.0	1.0	1.0	3.5	1.7	0.8	0.0	0.8
9	0.0	1.0	1.0	1.0	3.7	1.7	0.9	0.0
10	2.0	0.0	1.1	1.1	1.0	3.8	1.8	0.9
11	2.0	1.8	0.0	1.0	1.0	0.9	3.5	1.7
12	0.0	1.9	1.7	0.0	0.9	0.9	0.9	3.3
PK-5	9.0	5.9	4.8	4.8	5.6	5.5	5.7	5.5
6-8	3.0	5.7	6.4	6.1	2.5	1.6	1.6	2.5
9-12	4.0	4.7	3.8	3.1	6.6	7.3	7.1	5.9
PK-12	16.0	16.3	15.0	14.0	14.7	14.4	14.4	13.9

Study Area	21H	Projection Date 10/3/2018						
	CURRENT	PROJECTED RESIDENT STUDENTS						
	2018	2019	2020	2021	2022	2023	2024	2025
PK	0.0	0.0	0.0	0.0	0.0	0.0	0.0	0.0
K	0.0	0.0	0.0	0.0	0.0	0.0	0.0	0.0
1	1.0	0.0	0.0	0.0	0.0	0.0	0.0	0.0
2	2.0	0.9	0.0	0.0	0.0	0.0	0.0	0.0
3	1.0	1.9	0.9	0.0	0.0	0.0	0.0	0.0
4	1.0	1.0	1.9	0.9	0.0	0.0	0.0	0.0
5	1.0	0.9	0.9	1.8	0.9	0.0	0.0	0.0
6	0.0	0.9	0.9	0.9	1.7	0.8	0.0	0.0
7	1.0	0.0	0.9	0.8	0.8	1.6	0.8	0.0
8	0.0	1.0	0.0	0.9	0.8	0.8	1.6	0.8
9	0.0	0.0	1.0	0.0	0.9	0.9	0.9	1.7
10	0.0	0.0	0.0	1.1	0.0	0.9	0.9	0.9
11	0.0	0.0	0.0	0.0	1.0	0.0	0.9	0.8
12	0.0	0.0	0.0	0.0	0.0	0.9	0.0	0.8
PK-5	6.0	4.7	3.7	2.7	0.9	0.0	0.0	0.0
6-8	1.0	1.9	1.8	2.6	3.3	3.2	2.4	0.8
9-12	0.0	0.0	1.0	1.1	1.9	2.7	2.7	4.2
PK-12	7.0	6.6	6.5	6.4	6.1	5.9	5.1	5.0

**Pasadena USD**

**2018/19 Forecast Report**

Study Area	21I	Projection Date 10/3/2018						
	CURRENT	PROJECTED RESIDENT STUDENTS						
	2018	2019	2020	2021	2022	2023	2024	2025
PK	0.0	0.0	0.0	0.0	0.0	0.0	0.0	0.0
K	1.0	1.1	1.1	1.0	0.9	1.0	1.0	1.0
1	0.0	1.0	1.1	1.1	1.0	0.9	1.0	1.0
2	1.0	0.0	0.9	1.0	1.0	1.0	0.8	0.9
3	2.0	1.0	0.0	0.9	1.0	1.0	0.9	0.8
4	1.0	2.0	1.0	0.0	0.9	1.0	1.0	0.9
5	0.0	0.9	1.9	0.9	0.0	0.8	0.9	0.9
6	2.0	0.0	0.9	1.8	0.8	0.0	0.8	0.9
7	0.0	1.9	0.0	0.8	1.7	0.8	0.0	0.8
8	0.0	0.0	1.9	0.0	0.8	1.7	0.8	0.0
9	0.0	0.0	0.0	2.0	0.0	0.9	1.7	0.8
10	0.0	0.0	0.0	0.0	2.0	0.0	0.9	1.8
11	0.0	0.0	0.0	0.0	0.0	1.9	0.0	0.8
12	0.0	0.0	0.0	0.0	0.0	0.0	1.8	0.0
PK-5	5.0	6.0	6.0	4.9	4.8	5.7	5.6	5.5
6-8	2.0	1.9	2.8	2.6	3.3	2.5	1.6	1.7
9-12	0.0	0.0	0.0	2.0	2.0	2.8	4.4	3.4
PK-12	7.0	7.9	8.8	9.5	10.1	11.0	11.6	10.6

Study Area	22A	Projection Date 10/3/2018						
	CURRENT	PROJECTED RESIDENT STUDENTS						
	2018	2019	2020	2021	2022	2023	2024	2025
PK	0.0	0.0	0.0	0.0	0.0	0.0	0.0	0.0
K	0.0	0.0	0.0	0.0	0.0	0.0	0.0	0.0
1	0.0	0.0	0.0	0.0	0.0	0.0	0.0	0.0
2	0.0	0.0	0.0	0.0	0.0	0.0	0.0	0.0
3	0.0	0.0	0.0	0.0	0.0	0.0	0.0	0.0
4	0.0	0.0	0.0	0.0	0.0	0.0	0.0	0.0
5	0.0	0.0	0.0	0.0	0.0	0.0	0.0	0.0
6	0.0	0.0	0.0	0.0	0.0	0.0	0.0	0.0
7	0.0	0.0	0.0	0.0	0.0	0.0	0.0	0.0
8	0.0	0.0	0.0	0.0	0.0	0.0	0.0	0.0
9	0.0	0.0	0.0	0.0	0.0	0.0	0.0	0.0
10	0.0	0.0	0.0	0.0	0.0	0.0	0.0	0.0
11	0.0	0.0	0.0	0.0	0.0	0.0	0.0	0.0
12	1.0	0.0	0.0	0.0	0.0	0.0	0.0	0.0
PK-5	0.0	0.0	0.0	0.0	0.0	0.0	0.0	0.0
6-8	0.0	0.0	0.0	0.0	0.0	0.0	0.0	0.0
9-12	1.0	0.0	0.0	0.0	0.0	0.0	0.0	0.0
PK-12	1.0	0.0	0.0	0.0	0.0	0.0	0.0	0.0

**Pasadena USD**

**2018/19 Forecast Report**

Study Area 22B		Projection Date 10/3/2018						
	CURRENT	PROJECTED RESIDENT STUDENTS						
	2018	2019	2020	2021	2022	2023	2024	2025
PK	0.0	0.0	0.0	0.0	0.0	0.0	0.0	0.0
K	0.0	0.0	0.0	0.0	0.0	0.0	0.0	0.0
1	0.0	0.0	0.0	0.0	0.0	0.0	0.0	0.0
2	0.0	0.0	0.0	0.0	0.0	0.0	0.0	0.0
3	0.0	0.0	0.0	0.0	0.0	0.0	0.0	0.0
4	0.0	0.0	0.0	0.0	0.0	0.0	0.0	0.0
5	0.0	0.0	0.0	0.0	0.0	0.0	0.0	0.0
6	0.0	0.0	0.0	0.0	0.0	0.0	0.0	0.0
7	0.0	0.0	0.0	0.0	0.0	0.0	0.0	0.0
8	0.0	0.0	0.0	0.0	0.0	0.0	0.0	0.0
9	0.0	0.0	0.0	0.0	0.0	0.0	0.0	0.0
10	0.0	0.0	0.0	0.0	0.0	0.0	0.0	0.0
11	0.0	0.0	0.0	0.0	0.0	0.0	0.0	0.0
12	0.0	0.0	0.0	0.0	0.0	0.0	0.0	0.0
PK-5	0.0	0.0	0.0	0.0	0.0	0.0	0.0	0.0
6-8	0.0	0.0	0.0	0.0	0.0	0.0	0.0	0.0
9-12	0.0	0.0	0.0	0.0	0.0	0.0	0.0	0.0
PK-12	0.0	0.0	0.0	0.0	0.0	0.0	0.0	0.0

Study Area 22C		Projection Date 10/3/2018						
	CURRENT	PROJECTED RESIDENT STUDENTS						
	2018	2019	2020	2021	2022	2023	2024	2025
PK	0.0	0.0	0.0	0.0	0.0	0.0	0.0	0.0
K	0.0	0.0	0.0	0.0	0.0	0.0	0.0	0.0
1	0.0	0.0	0.0	0.0	0.0	0.0	0.0	0.0
2	0.0	0.0	0.0	0.0	0.0	0.0	0.0	0.0
3	0.0	0.0	0.0	0.0	0.0	0.0	0.0	0.0
4	0.0	0.0	0.0	0.0	0.0	0.0	0.0	0.0
5	0.0	0.0	0.0	0.0	0.0	0.0	0.0	0.0
6	0.0	0.0	0.0	0.0	0.0	0.0	0.0	0.0
7	0.0	0.0	0.0	0.0	0.0	0.0	0.0	0.0
8	0.0	0.0	0.0	0.0	0.0	0.0	0.0	0.0
9	0.0	0.0	0.0	0.0	0.0	0.0	0.0	0.0
10	0.0	0.0	0.0	0.0	0.0	0.0	0.0	0.0
11	0.0	0.0	0.0	0.0	0.0	0.0	0.0	0.0
12	0.0	0.0	0.0	0.0	0.0	0.0	0.0	0.0
PK-5	0.0	0.0	0.0	0.0	0.0	0.0	0.0	0.0
6-8	0.0	0.0	0.0	0.0	0.0	0.0	0.0	0.0
9-12	0.0	0.0	0.0	0.0	0.0	0.0	0.0	0.0
PK-12	0.0	0.0	0.0	0.0	0.0	0.0	0.0	0.0

**Pasadena USD**

**2018/19 Forecast Report**

Study Area	22D	Projection Date 10/3/2018						
	CURRENT	PROJECTED RESIDENT STUDENTS						
	2018	2019	2020	2021	2022	2023	2024	2025
PK	0.0	0.0	0.0	0.0	0.0	0.0	0.0	0.0
K	0.0	0.0	0.0	0.0	0.0	0.0	0.0	0.0
1	0.0	0.0	0.0	0.0	0.0	0.0	0.0	0.0
2	0.0	0.0	0.0	0.0	0.0	0.0	0.0	0.0
3	0.0	0.0	0.0	0.0	0.0	0.0	0.0	0.0
4	0.0	0.0	0.0	0.0	0.0	0.0	0.0	0.0
5	0.0	0.0	0.0	0.0	0.0	0.0	0.0	0.0
6	0.0	0.0	0.0	0.0	0.0	0.0	0.0	0.0
7	0.0	0.0	0.0	0.0	0.0	0.0	0.0	0.0
8	0.0	0.0	0.0	0.0	0.0	0.0	0.0	0.0
9	0.0	0.0	0.0	0.0	0.0	0.0	0.0	0.0
10	0.0	0.0	0.0	0.0	0.0	0.0	0.0	0.0
11	0.0	0.0	0.0	0.0	0.0	0.0	0.0	0.0
12	0.0	0.0	0.0	0.0	0.0	0.0	0.0	0.0
PK-5	0.0	0.0	0.0	0.0	0.0	0.0	0.0	0.0
6-8	0.0	0.0	0.0	0.0	0.0	0.0	0.0	0.0
9-12	0.0	0.0	0.0	0.0	0.0	0.0	0.0	0.0
PK-12	0.0	0.0	0.0	0.0	0.0	0.0	0.0	0.0

Study Area	22E	Projection Date 10/3/2018						
	CURRENT	PROJECTED RESIDENT STUDENTS						
	2018	2019	2020	2021	2022	2023	2024	2025
PK	0.0	0.0	0.0	0.0	0.0	0.0	0.0	0.0
K	0.0	0.0	0.0	0.0	0.0	0.0	0.0	0.0
1	0.0	0.0	0.0	0.0	0.0	0.0	0.0	0.0
2	0.0	0.0	0.0	0.0	0.0	0.0	0.0	0.0
3	0.0	0.0	0.0	0.0	0.0	0.0	0.0	0.0
4	0.0	0.0	0.0	0.0	0.0	0.0	0.0	0.0
5	1.0	0.0	0.0	0.0	0.0	0.0	0.0	0.0
6	0.0	0.9	0.0	0.0	0.0	0.0	0.0	0.0
7	1.0	0.0	0.9	0.0	0.0	0.0	0.0	0.0
8	0.0	1.0	0.0	0.9	0.0	0.0	0.0	0.0
9	0.0	0.0	0.9	0.0	0.8	0.0	0.0	0.0
10	0.0	0.0	0.0	0.9	0.0	0.8	0.0	0.0
11	0.0	0.0	0.0	0.0	0.9	0.0	0.8	0.0
12	0.0	0.0	0.0	0.0	0.0	0.9	0.0	0.8
PK-5	1.0	0.0	0.0	0.0	0.0	0.0	0.0	0.0
6-8	1.0	1.9	0.9	0.9	0.0	0.0	0.0	0.0
9-12	0.0	0.0	0.9	0.9	1.7	1.7	0.8	0.8
PK-12	2.0	1.9	1.8	1.8	1.7	1.7	0.8	0.8

**Pasadena USD**

**2018/19 Forecast Report**

Study Area 23A		Projection Date 10/3/2018						
	CURRENT	PROJECTED RESIDENT STUDENTS						
	2018	2019	2020	2021	2022	2023	2024	2025
PK	0.0	0.0	0.0	0.0	0.0	0.0	0.0	0.0
K	0.0	0.0	0.0	0.0	0.0	0.0	0.0	0.0
1	0.0	0.0	0.0	0.0	0.0	0.0	0.0	0.0
2	0.0	0.0	0.0	0.0	0.0	0.0	0.0	0.0
3	0.0	0.0	0.0	0.0	0.0	0.0	0.0	0.0
4	0.0	0.0	0.0	0.0	0.0	0.0	0.0	0.0
5	0.0	0.0	0.0	0.0	0.0	0.0	0.0	0.0
6	0.0	0.0	0.0	0.0	0.0	0.0	0.0	0.0
7	0.0	0.0	0.0	0.0	0.0	0.0	0.0	0.0
8	0.0	0.0	0.0	0.0	0.0	0.0	0.0	0.0
9	0.0	0.0	0.0	0.0	0.0	0.0	0.0	0.0
10	0.0	0.0	0.0	0.0	0.0	0.0	0.0	0.0
11	0.0	0.0	0.0	0.0	0.0	0.0	0.0	0.0
12	0.0	0.0	0.0	0.0	0.0	0.0	0.0	0.0
PK-5	0.0	0.0	0.0	0.0	0.0	0.0	0.0	0.0
6-8	0.0	0.0	0.0	0.0	0.0	0.0	0.0	0.0
9-12	0.0	0.0	0.0	0.0	0.0	0.0	0.0	0.0
PK-12	0.0	0.0	0.0	0.0	0.0	0.0	0.0	0.0

Study Area 23B		Projection Date 10/3/2018						
	CURRENT	PROJECTED RESIDENT STUDENTS						
	2018	2019	2020	2021	2022	2023	2024	2025
PK	0.0	0.0	0.0	0.0	0.0	0.0	0.0	0.0
K	0.0	0.0	0.0	0.0	0.0	0.0	0.0	0.0
1	0.0	0.0	0.0	0.0	0.0	0.0	0.0	0.0
2	0.0	0.0	0.0	0.0	0.0	0.0	0.0	0.0
3	0.0	0.0	0.0	0.0	0.0	0.0	0.0	0.0
4	1.0	0.0	0.0	0.0	0.0	0.0	0.0	0.0
5	1.0	0.9	0.0	0.0	0.0	0.0	0.0	0.0
6	2.0	0.9	0.9	0.0	0.0	0.0	0.0	0.0
7	1.0	2.0	0.9	0.9	0.0	0.0	0.0	0.0
8	0.0	1.0	1.9	0.9	0.8	0.0	0.0	0.0
9	0.0	0.0	0.9	1.8	0.8	0.8	0.0	0.0
10	0.0	0.0	0.0	0.9	1.8	0.8	0.8	0.0
11	0.0	0.0	0.0	0.0	0.9	1.8	0.8	0.8
12	0.0	0.0	0.0	0.0	0.0	0.9	1.7	0.8
PK-5	2.0	0.9	0.0	0.0	0.0	0.0	0.0	0.0
6-8	3.0	3.9	3.7	1.8	0.8	0.0	0.0	0.0
9-12	0.0	0.0	0.9	2.7	3.5	4.3	3.3	1.6
PK-12	5.0	4.8	4.6	4.5	4.3	4.3	3.3	1.6

**Pasadena USD**

**2018/19 Forecast Report**

Study Area 23C		Projection Date 10/3/2018						
	CURRENT	PROJECTED RESIDENT STUDENTS						
	2018	2019	2020	2021	2022	2023	2024	2025
PK	0.0	0.0	0.0	0.0	0.0	0.0	0.0	0.0
K	0.0	0.0	0.0	0.0	0.0	0.0	0.0	0.0
1	0.0	0.0	0.0	0.0	0.0	0.0	0.0	0.0
2	0.0	0.0	0.0	0.0	0.0	0.0	0.0	0.0
3	0.0	0.0	0.0	0.0	0.0	0.0	0.0	0.0
4	0.0	0.0	0.0	0.0	0.0	0.0	0.0	0.0
5	0.0	0.0	0.0	0.0	0.0	0.0	0.0	0.0
6	0.0	0.0	0.0	0.0	0.0	0.0	0.0	0.0
7	0.0	0.0	0.0	0.0	0.0	0.0	0.0	0.0
8	0.0	0.0	0.0	0.0	0.0	0.0	0.0	0.0
9	0.0	0.0	0.0	0.0	0.0	0.0	0.0	0.0
10	0.0	0.0	0.0	0.0	0.0	0.0	0.0	0.0
11	0.0	0.0	0.0	0.0	0.0	0.0	0.0	0.0
12	0.0	0.0	0.0	0.0	0.0	0.0	0.0	0.0
PK-5	0.0	0.0	0.0	0.0	0.0	0.0	0.0	0.0
6-8	0.0	0.0	0.0	0.0	0.0	0.0	0.0	0.0
9-12	0.0	0.0	0.0	0.0	0.0	0.0	0.0	0.0
PK-12	0.0	0.0	0.0	0.0	0.0	0.0	0.0	0.0

Study Area 23D		Projection Date 10/3/2018						
	CURRENT	PROJECTED RESIDENT STUDENTS						
	2018	2019	2020	2021	2022	2023	2024	2025
PK	0.0	0.0	0.0	0.0	0.0	0.0	0.0	0.0
K	1.0	1.0	1.0	1.0	0.8	1.0	1.0	1.0
1	0.0	1.0	0.9	0.9	0.9	0.8	1.0	1.0
2	1.0	0.0	0.9	0.9	0.9	0.9	0.7	0.9
3	3.0	1.0	0.0	0.9	0.9	0.9	0.9	0.7
4	0.0	2.8	0.9	0.0	0.8	0.8	0.8	0.8
5	0.0	0.0	2.7	0.9	0.0	0.8	0.8	0.8
6	0.0	0.0	0.0	2.5	0.8	0.0	0.7	0.7
7	0.0	0.0	0.0	0.0	2.4	0.8	0.0	0.7
8	1.0	0.0	0.0	0.0	0.0	2.4	0.8	0.0
9	1.0	0.9	0.0	0.0	0.0	0.0	2.2	0.7
10	1.0	1.0	0.9	0.0	0.0	0.0	0.0	2.2
11	0.0	1.0	1.0	0.9	0.0	0.0	0.0	0.0
12	1.0	0.0	1.0	1.0	0.9	0.0	0.0	0.0
PK-5	5.0	5.8	6.4	4.6	4.3	5.2	5.2	5.2
6-8	1.0	0.0	0.0	2.5	3.2	3.2	1.5	1.4
9-12	3.0	2.9	2.9	1.9	0.9	0.0	2.2	2.9
PK-12	9.0	8.7	9.3	9.0	8.4	8.4	8.9	9.5

**Pasadena USD**

**2018/19 Forecast Report**

Study Area	23E	Projection Date 10/3/2018						
	CURRENT	PROJECTED RESIDENT STUDENTS						
	2018	2019	2020	2021	2022	2023	2024	2025
PK	0.0	0.0	0.0	0.0	0.0	0.0	0.0	0.0
K	1.0	1.0	1.0	1.0	0.8	1.0	1.0	1.0
1	1.0	1.0	0.9	0.9	0.9	0.8	1.0	1.0
2	1.0	1.0	1.0	0.9	0.9	0.9	0.8	1.0
3	5.0	0.9	0.9	0.9	0.9	0.9	0.9	0.7
4	2.0	5.0	0.9	0.9	0.9	0.9	0.9	0.9
5	3.0	1.9	4.8	0.9	0.9	0.9	0.9	0.8
6	1.0	2.6	1.7	4.2	0.8	0.8	0.8	0.7
7	1.0	1.0	2.6	1.7	4.1	0.8	0.8	0.8
8	0.0	0.9	0.9	2.4	1.5	3.8	0.7	0.7
9	0.0	0.0	1.0	1.0	2.6	1.7	4.1	0.8
10	1.0	0.0	0.0	1.0	1.0	2.5	1.6	4.0
11	0.0	1.0	0.0	0.0	1.0	1.0	2.6	1.7
12	1.0	0.0	1.0	0.0	0.0	0.9	0.9	2.4
PK-5	13.0	10.8	9.5	5.5	5.3	5.4	5.5	5.4
6-8	2.0	4.5	5.2	8.3	6.4	5.4	2.3	2.2
9-12	2.0	1.0	2.0	2.0	4.6	6.1	9.2	8.9
PK-12	17.0	16.3	16.7	15.8	16.3	16.9	17.0	16.5

Study Area	23F	Projection Date 10/3/2018						
	CURRENT	PROJECTED RESIDENT STUDENTS						
	2018	2019	2020	2021	2022	2023	2024	2025
PK	0.0	0.0	0.0	0.0	0.0	0.0	0.0	0.0
K	0.0	0.0	0.0	0.0	0.0	0.0	0.0	0.0
1	1.0	0.0	0.0	0.0	0.0	0.0	0.0	0.0
2	1.0	1.0	0.0	0.0	0.0	0.0	0.0	0.0
3	0.0	1.0	0.9	0.0	0.0	0.0	0.0	0.0
4	1.0	0.0	0.9	0.9	0.0	0.0	0.0	0.0
5	1.0	0.9	0.0	0.9	0.8	0.0	0.0	0.0
6	1.0	0.9	0.9	0.0	0.8	0.8	0.0	0.0
7	1.0	1.0	0.9	0.9	0.0	0.8	0.7	0.0
8	0.0	1.0	1.0	0.9	0.8	0.0	0.8	0.7
9	0.0	0.0	0.9	0.9	0.8	0.8	0.0	0.7
10	0.0	0.0	0.0	0.9	0.9	0.8	0.8	0.0
11	2.0	0.0	0.0	0.0	0.9	0.9	0.8	0.8
12	0.0	1.9	0.0	0.0	0.0	0.9	0.9	0.8
PK-5	4.0	2.9	1.8	1.8	0.8	0.0	0.0	0.0
6-8	2.0	2.9	2.8	1.8	1.6	1.6	1.5	0.7
9-12	2.0	1.9	0.9	1.8	2.6	3.4	2.5	2.3
PK-12	8.0	7.7	5.5	5.4	5.0	5.0	4.0	3.0



Pasadena USD

2018/19 Forecast Report

Study Area 23Z		Projection Date 10/3/2018						
	CURRENT	PROJECTED RESIDENT STUDENTS						
	2018	2019	2020	2021	2022	2023	2024	2025
PK	0.0	0.0	0.0	0.0	0.0	0.0	0.0	0.0
K	0.0	0.0	0.0	0.0	0.0	0.0	0.0	0.0
1	1.0	0.0	0.0	0.0	0.0	0.0	0.0	0.0
2	1.0	1.0	0.0	0.0	0.0	0.0	0.0	0.0
3	2.0	0.9	0.9	0.0	0.0	0.0	0.0	0.0
4	0.0	2.0	0.9	0.9	0.0	0.0	0.0	0.0
5	2.0	0.0	1.9	0.9	0.9	0.0	0.0	0.0
6	1.0	1.7	0.0	1.7	0.8	0.8	0.0	0.0
7	0.0	1.0	1.7	0.0	1.7	0.8	0.8	0.0
8	1.0	0.0	0.9	1.6	0.0	1.5	0.7	0.7
9	1.0	1.1	0.0	1.0	1.7	0.0	1.7	0.8
10	1.0	1.0	1.0	0.0	1.0	1.7	0.0	1.6
11	0.0	1.0	1.0	1.1	0.0	1.0	1.7	0.0
12	4.0	0.0	1.0	0.9	1.0	0.0	0.9	1.6
PK-5	6.0	3.9	3.7	1.8	0.9	0.0	0.0	0.0
6-8	2.0	2.7	2.6	3.3	2.5	3.1	1.5	0.7
9-12	6.0	3.1	3.0	3.0	3.7	2.7	4.3	4.0
PK-12	14.0	9.7	9.3	8.1	7.1	5.8	5.8	4.7

Study Area 24A		Projection Date 10/3/2018						
	CURRENT	PROJECTED RESIDENT STUDENTS						
	2018	2019	2020	2021	2022	2023	2024	2025
PK	1.0	1.0	1.0	1.0	1.0	1.0	1.0	1.0
K	1.0	1.0	1.0	1.0	0.8	1.0	1.0	1.0
1	3.0	1.0	0.9	0.9	0.9	0.8	1.0	1.0
2	2.0	3.0	1.0	0.9	0.9	0.9	0.8	1.0
3	3.0	1.9	2.8	0.9	0.9	0.9	0.9	0.7
4	0.0	3.0	1.9	2.8	0.9	0.9	0.9	0.9
5	3.0	0.0	2.9	1.8	2.7	0.9	0.9	0.8
6	3.0	2.6	0.0	2.5	1.6	2.4	0.8	0.7
7	3.0	3.0	2.6	0.0	2.5	1.6	2.4	0.8
8	2.0	2.8	2.7	2.4	0.0	2.3	1.4	2.2
9	1.0	2.2	3.0	3.0	2.6	0.0	2.5	1.6
10	3.0	1.0	2.1	2.9	2.9	2.5	0.0	2.4
11	3.0	3.1	1.0	2.2	3.0	3.0	2.6	0.0
12	2.0	2.8	2.9	0.9	2.0	2.8	2.8	2.4
PK-5	13.0	10.9	11.5	9.3	8.1	6.4	6.5	6.4
6-8	8.0	8.4	5.3	4.9	4.1	6.3	4.6	3.7
9-12	9.0	9.1	9.0	9.0	10.5	8.3	7.9	6.4
PK-12	30.0	28.4	25.8	23.2	22.7	21.0	19.0	16.5

**Pasadena USD**

**2018/19 Forecast Report**

Study Area	Projection Date 10/3/2018							
	CURRENT	PROJECTED RESIDENT STUDENTS						
	2018	2019	2020	2021	2022	2023	2024	2025
PK	0.0	0.0	0.0	0.0	0.0	0.0	0.0	0.0
K	0.0	0.0	0.0	0.0	0.0	0.0	0.0	0.0
1	0.0	0.0	0.0	0.0	0.0	0.0	0.0	0.0
2	0.0	0.0	0.0	0.0	0.0	0.0	0.0	0.0
3	2.0	0.0	0.0	0.0	0.0	0.0	0.0	0.0
4	0.0	2.0	0.0	0.0	0.0	0.0	0.0	0.0
5	2.0	0.0	1.9	0.0	0.0	0.0	0.0	0.0
6	1.0	1.7	0.0	1.7	0.0	0.0	0.0	0.0
7	0.0	1.0	1.7	0.0	1.7	0.0	0.0	0.0
8	3.0	0.0	0.9	1.6	0.0	1.5	0.0	0.0
9	1.0	3.3	0.0	1.0	1.7	0.0	1.7	0.0
10	1.0	1.0	3.1	0.0	1.0	1.7	0.0	1.6
11	2.0	1.0	1.0	3.3	0.0	1.0	1.7	0.0
12	0.0	1.9	1.0	0.9	3.1	0.0	0.9	1.6
PK-5	4.0	2.0	1.9	0.0	0.0	0.0	0.0	0.0
6-8	4.0	2.7	2.6	3.3	1.7	1.5	0.0	0.0
9-12	4.0	7.2	5.1	5.2	5.8	2.7	4.3	3.2
PK-12	12.0	11.9	9.6	8.5	7.5	4.2	4.3	3.2

Study Area	Projection Date 10/3/2018							
	CURRENT	PROJECTED RESIDENT STUDENTS						
	2018	2019	2020	2021	2022	2023	2024	2025
PK	2.0	2.0	2.0	2.0	2.0	2.0	2.0	2.0
K	3.0	2.9	2.9	2.9	2.4	3.0	3.0	3.0
1	8.0	2.9	2.8	2.8	2.8	2.3	2.9	2.9
2	6.0	8.0	2.9	2.8	2.8	2.8	2.3	2.9
3	3.0	5.7	7.6	2.7	2.7	2.6	2.6	2.2
4	5.0	3.0	5.7	7.6	2.7	2.7	2.6	2.6
5	5.0	4.8	2.9	5.5	7.3	2.6	2.6	2.5
6	3.0	4.3	4.2	2.5	4.8	6.3	2.3	2.2
7	5.0	3.0	4.3	4.1	2.5	4.7	6.3	2.3
8	3.0	4.6	2.7	4.0	3.8	2.3	4.3	5.8
9	3.0	3.3	5.0	3.0	4.3	4.1	2.5	4.7
10	2.0	2.9	3.1	4.8	2.9	4.1	4.0	2.4
11	3.0	2.1	3.0	3.3	5.0	3.0	4.3	4.1
12	3.0	2.8	2.0	2.8	3.1	4.7	2.8	4.1
PK-5	32.0	29.3	26.8	26.3	22.7	18.0	18.0	18.1
6-8	11.0	11.9	11.2	10.6	11.1	13.3	12.9	10.3
9-12	11.0	11.1	13.1	13.9	15.3	15.9	13.6	15.3
PK-12	54.0	52.3	51.1	50.8	49.1	47.2	44.5	43.7

Study Area	24E	Projection Date 10/3/2018						
	CURRENT	PROJECTED RESIDENT STUDENTS						
	2018	2019	2020	2021	2022	2023	2024	2025
PK	1.0	1.0	1.0	1.0	1.0	1.0	1.0	1.0
K	7.0	6.8	6.7	6.8	5.7	7.0	7.0	7.0
1	5.0	6.7	6.6	6.5	6.5	5.5	6.7	6.7
2	2.0	5.0	6.7	6.6	6.5	6.5	5.5	6.7
3	5.0	1.9	4.8	6.4	6.2	6.1	6.2	5.2
4	7.0	5.0	1.9	4.8	6.4	6.2	6.1	6.2
5	6.0	6.7	4.8	1.8	4.6	6.1	6.0	5.9
6	4.0	5.2	5.8	4.2	1.6	4.0	5.3	5.2
7	6.0	4.0	5.2	5.8	4.1	1.6	3.9	5.3
8	2.0	5.5	3.6	4.8	5.3	3.8	1.4	3.6
9	2.0	2.2	6.0	4.0	5.2	5.8	4.1	1.6
10	4.0	1.9	2.1	5.8	3.8	5.0	5.6	4.0
11	5.0	4.2	2.0	2.2	6.0	4.0	5.2	5.8
12	3.0	4.7	3.9	1.9	2.0	5.6	3.7	4.9
PK-5	33.0	33.1	32.5	33.9	36.9	38.4	38.5	38.7
6-8	12.0	14.7	14.6	14.8	11.0	9.4	10.6	14.1
9-12	14.0	13.0	14.0	13.9	17.0	20.4	18.6	16.3
PK-12	59.0	60.8	61.1	62.6	64.9	68.2	67.7	69.1

Study Area	24F	Projection Date 10/3/2018						
	CURRENT	PROJECTED RESIDENT STUDENTS						
	2018	2019	2020	2021	2022	2023	2024	2025
PK	1.0	1.0	1.0	1.0	1.0	1.0	1.0	1.0
K	2.0	2.0	1.9	1.9	1.6	2.0	2.0	2.0
1	3.0	1.9	1.9	1.8	1.9	1.6	1.9	1.9
2	4.0	3.0	1.9	1.9	1.8	1.9	1.6	1.9
3	6.0	3.8	2.8	1.8	1.8	1.8	1.8	1.5
4	6.0	6.0	3.8	2.8	1.8	1.8	1.8	1.8
5	7.0	5.8	5.8	3.6	2.7	1.8	1.7	1.7
6	1.0	6.1	5.0	5.0	3.2	2.4	1.5	1.5
7	7.0	1.0	6.0	5.0	5.0	3.1	2.4	1.5
8	7.0	6.4	0.9	5.5	4.6	4.6	2.9	2.2
9	2.0	7.6	7.0	1.0	6.0	5.0	5.0	3.2
10	6.0	1.9	7.3	6.7	1.0	5.8	4.8	4.8
11	4.0	6.2	2.0	7.6	7.0	1.0	6.0	5.0
12	6.0	3.8	5.9	1.9	7.2	6.6	0.9	5.7
PK-5	29.0	23.5	19.1	14.8	12.6	11.9	11.8	11.8
6-8	15.0	13.5	11.9	15.5	12.8	10.1	6.8	5.2
9-12	18.0	19.5	22.2	17.2	21.2	18.4	16.7	18.7
PK-12	62.0	56.5	53.2	47.5	46.6	40.4	35.3	35.7

Study Area	Projection Date 10/3/2018							
	CURRENT	PROJECTED RESIDENT STUDENTS						
	2018	2019	2020	2021	2022	2023	2024	2025
PK	0.0	0.0	0.0	0.0	0.0	0.0	0.0	0.0
K	9.0	8.8	8.7	8.7	7.3	9.0	9.0	9.0
1	5.0	8.6	8.4	8.3	8.3	7.0	8.6	8.6
2	4.0	4.8	8.3	8.1	8.0	8.0	6.7	8.3
3	4.0	3.9	4.7	8.0	7.9	7.7	7.8	6.5
4	6.0	3.8	3.6	4.4	7.6	7.4	7.3	7.3
5	5.0	5.6	3.5	3.4	4.1	7.1	6.9	6.8
6	5.0	4.7	5.2	3.3	3.2	3.8	6.6	6.5
7	8.0	4.9	4.6	5.1	3.2	3.1	3.7	6.5
8	4.0	7.8	4.8	4.5	5.0	3.2	3.1	3.7
9	5.0	3.8	7.4	4.5	4.2	4.7	3.0	2.9
10	14.0	4.9	3.7	7.2	4.4	4.1	4.6	2.9
11	7.0	14.1	4.9	3.7	7.3	4.5	4.2	4.7
12	4.0	6.8	13.7	4.8	3.6	7.1	4.3	4.0
PK-5	33.0	35.5	37.2	40.9	43.2	46.2	46.3	46.5
6-8	17.0	17.4	14.6	12.9	11.4	10.1	13.4	16.7
9-12	30.0	29.6	29.7	20.2	19.5	20.4	16.1	14.5
PK-12	80.0	82.5	81.5	74.0	74.1	76.7	75.8	77.7

Study Area	Projection Date 10/3/2018							
	CURRENT	PROJECTED RESIDENT STUDENTS						
	2018	2019	2020	2021	2022	2023	2024	2025
PK	0.0	0.0	0.0	0.0	0.0	0.0	0.0	0.0
K	2.0	2.0	1.9	1.9	1.6	2.0	2.0	2.0
1	0.0	1.9	1.9	1.8	1.9	1.6	1.9	1.9
2	1.0	0.0	1.8	1.8	1.8	1.8	1.5	1.8
3	2.0	1.0	0.0	1.8	1.7	1.7	1.7	1.5
4	0.0	1.9	0.9	0.0	1.7	1.6	1.6	1.6
5	0.0	0.0	1.8	0.9	0.0	1.6	1.5	1.5
6	2.0	0.0	0.0	1.6	0.8	0.0	1.5	1.4
7	0.0	2.0	0.0	0.0	1.6	0.8	0.0	1.4
8	1.0	0.0	1.9	0.0	0.0	1.6	0.8	0.0
9	1.0	0.9	0.0	1.8	0.0	0.0	1.5	0.7
10	1.0	1.0	0.9	0.0	1.8	0.0	0.0	1.5
11	1.0	1.0	1.0	0.9	0.0	1.8	0.0	0.0
12	1.0	1.0	1.0	1.0	0.9	0.0	1.7	0.0
PK-5	5.0	6.8	8.3	8.2	8.7	10.3	10.2	10.3
6-8	3.0	2.0	1.9	1.6	2.4	2.4	2.3	2.8
9-12	4.0	3.9	2.9	3.7	2.7	1.8	3.2	2.2
PK-12	12.0	12.7	13.1	13.5	13.8	14.5	15.7	15.3

**Pasadena USD**

**2018/19 Forecast Report**

Study Area	24I	Projection Date 10/3/2018						
	CURRENT	PROJECTED RESIDENT STUDENTS						
	2018	2019	2020	2021	2022	2023	2024	2025
PK	0.0	0.0	0.0	0.0	0.0	0.0	0.0	0.0
K	8.0	7.8	7.7	7.7	6.5	8.0	8.0	8.0
1	2.0	7.7	7.5	7.4	7.4	6.2	7.7	7.7
2	7.0	1.9	7.4	7.2	7.1	7.1	6.0	7.4
3	4.0	6.8	1.9	7.2	7.0	6.9	6.9	5.8
4	6.0	3.8	6.4	1.8	6.7	6.6	6.5	6.5
5	7.0	5.6	3.5	6.0	1.6	6.3	6.2	6.1
6	5.0	6.5	5.2	3.3	5.6	1.5	5.9	5.7
7	0.0	4.9	6.4	5.1	3.2	5.5	1.5	5.8
8	2.0	0.0	4.8	6.3	5.0	3.2	5.4	1.5
9	3.0	1.9	0.0	4.5	5.9	4.7	3.0	5.0
10	4.0	2.9	1.8	0.0	4.4	5.8	4.6	2.9
11	1.0	4.0	3.0	1.9	0.0	4.5	5.8	4.7
12	3.0	1.0	3.9	2.9	1.8	0.0	4.3	5.6
PK-5	34.0	33.6	34.4	37.3	36.3	41.1	41.3	41.5
6-8	7.0	11.4	16.4	14.7	13.8	10.2	12.8	13.0
9-12	11.0	9.8	8.7	9.3	12.1	15.0	17.7	18.2
PK-12	52.0	54.8	59.5	61.3	62.2	66.3	71.8	72.7

Study Area	24J	Projection Date 10/3/2018						
	CURRENT	PROJECTED RESIDENT STUDENTS						
	2018	2019	2020	2021	2022	2023	2024	2025
PK	1.0	1.0	1.0	1.0	1.0	1.0	1.0	1.0
K	1.0	1.0	1.0	1.0	0.8	1.0	1.0	1.0
1	1.0	1.0	0.9	0.9	0.9	0.8	1.0	1.0
2	1.0	1.0	1.0	0.9	0.9	0.9	0.8	1.0
3	0.0	0.9	0.9	0.9	0.9	0.9	0.9	0.7
4	1.0	0.0	0.9	0.9	0.9	0.9	0.9	0.9
5	3.0	1.0	0.0	0.9	0.9	0.9	0.9	0.8
6	3.0	2.6	0.8	0.0	0.8	0.8	0.8	0.7
7	3.0	3.0	2.6	0.8	0.0	0.8	0.8	0.8
8	0.0	2.8	2.7	2.4	0.8	0.0	0.7	0.7
9	1.0	0.0	3.0	3.0	2.6	0.8	0.0	0.8
10	0.0	1.0	0.0	2.9	2.9	2.5	0.8	0.0
11	4.0	0.0	1.0	0.0	3.0	3.0	2.6	0.8
12	1.0	3.8	0.0	0.9	0.0	2.8	2.8	2.4
PK-5	8.0	5.9	5.7	6.5	6.3	6.4	6.5	6.4
6-8	6.0	8.4	6.1	3.2	1.6	1.6	2.3	2.2
9-12	6.0	4.8	4.0	6.8	8.5	9.1	6.2	4.0
PK-12	20.0	19.1	15.8	16.5	16.4	17.1	15.0	12.6

**Pasadena USD**

**2018/19 Forecast Report**

Study Area	24K	Projection Date 10/3/2018						
	CURRENT	PROJECTED RESIDENT STUDENTS						
	2018	2019	2020	2021	2022	2023	2024	2025
PK	0.0	0.0	0.0	0.0	0.0	0.0	0.0	0.0
K	2.0	2.0	1.9	1.9	1.6	2.0	2.0	2.0
1	0.0	1.9	1.9	1.8	1.9	1.6	1.9	1.9
2	5.0	0.0	1.9	1.9	1.8	1.9	1.6	1.9
3	2.0	4.8	0.0	1.8	1.8	1.8	1.8	1.5
4	1.0	2.0	4.8	0.0	1.8	1.8	1.8	1.8
5	0.0	1.0	1.9	4.6	0.0	1.8	1.7	1.7
6	0.0	0.0	0.8	1.7	4.0	0.0	1.5	1.5
7	1.0	0.0	0.0	0.8	1.7	3.9	0.0	1.5
8	0.0	0.9	0.0	0.0	0.8	1.5	3.6	0.0
9	2.0	0.0	1.0	0.0	0.0	0.8	1.7	3.9
10	1.0	1.9	0.0	1.0	0.0	0.0	0.8	1.6
11	1.0	1.0	2.0	0.0	1.0	0.0	0.0	0.8
12	1.0	0.9	1.0	1.9	0.0	0.9	0.0	0.0
PK-5	10.0	11.7	12.4	12.0	8.9	10.9	10.8	10.8
6-8	1.0	0.9	0.8	2.5	6.5	5.4	5.1	3.0
9-12	5.0	3.8	4.0	2.9	1.0	1.7	2.5	6.3
PK-12	16.0	16.4	17.2	17.4	16.4	18.0	18.4	20.1

Study Area	24L	Projection Date 10/3/2018						
	CURRENT	PROJECTED RESIDENT STUDENTS						
	2018	2019	2020	2021	2022	2023	2024	2025
PK	0.0	0.0	0.0	0.0	0.0	0.0	0.0	0.0
K	1.0	1.0	1.0	1.0	0.8	1.0	1.0	1.0
1	0.0	1.0	0.9	0.9	0.9	0.8	1.0	1.0
2	1.0	0.0	1.0	0.9	0.9	0.9	0.8	1.0
3	1.0	0.9	0.0	0.9	0.9	0.9	0.9	0.7
4	1.0	1.0	0.9	0.0	0.9	0.9	0.9	0.9
5	2.0	1.0	1.0	0.9	0.0	0.9	0.9	0.8
6	1.0	1.7	0.8	0.8	0.8	0.0	0.8	0.7
7	1.0	1.0	1.7	0.8	0.8	0.8	0.0	0.8
8	3.0	0.9	0.9	1.6	0.8	0.8	0.7	0.0
9	2.0	3.3	1.0	1.0	1.7	0.8	0.8	0.8
10	4.0	1.9	3.1	1.0	1.0	1.7	0.8	0.8
11	3.0	4.2	2.0	3.3	1.0	1.0	1.7	0.8
12	3.0	2.8	3.9	1.9	3.1	0.9	0.9	1.6
PK-5	6.0	4.9	4.8	4.6	4.4	5.4	5.5	5.4
6-8	5.0	3.6	3.4	3.2	2.4	1.6	1.5	1.5
9-12	12.0	12.2	10.0	7.2	6.8	4.4	4.2	4.0
PK-12	23.0	20.7	18.2	15.0	13.6	11.4	11.2	10.9

Study Area	Projection Date 10/3/2018							
	CURRENT	PROJECTED RESIDENT STUDENTS						
	2018	2019	2020	2021	2022	2023	2024	2025
PK	0.0	0.0	0.0	0.0	0.0	0.0	0.0	0.0
K	0.0	0.0	0.0	0.0	0.0	0.0	0.0	0.0
1	1.0	0.0	0.0	0.0	0.0	0.0	0.0	0.0
2	1.0	1.0	0.0	0.0	0.0	0.0	0.0	0.0
3	1.0	0.9	0.9	0.0	0.0	0.0	0.0	0.0
4	0.0	1.0	0.9	0.9	0.0	0.0	0.0	0.0
5	1.0	0.0	1.0	0.9	0.9	0.0	0.0	0.0
6	2.0	0.9	0.0	0.8	0.8	0.8	0.0	0.0
7	0.0	2.0	0.9	0.0	0.8	0.8	0.8	0.0
8	0.0	0.0	1.8	0.8	0.0	0.8	0.7	0.7
9	2.0	0.0	0.0	2.0	0.9	0.0	0.8	0.8
10	0.0	1.9	0.0	0.0	1.9	0.8	0.0	0.8
11	0.0	0.0	2.0	0.0	0.0	2.0	0.9	0.0
12	0.0	0.0	0.0	1.9	0.0	0.0	1.9	0.8
PK-5	4.0	2.9	2.8	1.8	0.9	0.0	0.0	0.0
6-8	2.0	2.9	2.7	1.6	1.6	2.4	1.5	0.7
9-12	2.0	1.9	2.0	3.9	2.8	2.8	3.6	2.4
PK-12	8.0	7.7	7.5	7.3	5.3	5.2	5.1	3.1

Study Area	Projection Date 10/3/2018							
	CURRENT	PROJECTED RESIDENT STUDENTS						
	2018	2019	2020	2021	2022	2023	2024	2025
PK	1.0	1.0	1.0	1.0	1.0	1.0	1.0	1.0
K	2.0	2.0	1.9	1.9	1.6	2.0	2.0	2.0
1	1.0	1.9	1.9	1.8	1.9	1.6	1.9	1.9
2	1.0	1.0	1.9	1.9	1.8	1.9	1.6	1.9
3	0.0	0.9	0.9	1.8	1.8	1.8	1.8	1.5
4	1.0	0.0	0.9	0.9	1.8	1.8	1.8	1.8
5	1.0	1.0	0.0	0.9	0.9	1.8	1.7	1.7
6	2.0	0.9	0.8	0.0	0.8	0.8	1.5	1.5
7	2.0	2.0	0.9	0.8	0.0	0.8	0.8	1.5
8	1.0	1.8	1.8	0.8	0.8	0.0	0.7	0.7
9	2.0	1.1	2.0	2.0	0.9	0.8	0.0	0.8
10	1.0	1.9	1.0	1.9	1.9	0.8	0.8	0.0
11	1.0	1.0	2.0	1.1	2.0	2.0	0.9	0.8
12	2.0	0.9	1.0	1.9	1.0	1.9	1.9	0.8
PK-5	7.0	7.8	8.5	10.2	10.8	11.9	11.8	11.8
6-8	5.0	4.7	3.5	1.6	1.6	1.6	3.0	3.7
9-12	6.0	4.9	6.0	6.9	5.8	5.5	3.6	2.4
PK-12	18.0	17.4	18.0	18.7	18.2	19.0	18.4	17.9

**Pasadena USD**

**2018/19 Forecast Report**

Study Area 24Z		Projection Date 10/3/2018						
	CURRENT	PROJECTED RESIDENT STUDENTS						
	2018	2019	2020	2021	2022	2023	2024	2025
PK	0.0	0.0	0.0	0.0	0.0	0.0	0.0	0.0
K	0.0	0.0	0.0	0.0	0.0	0.0	0.0	0.0
1	0.0	0.0	0.0	0.0	0.0	0.0	0.0	0.0
2	0.0	0.0	0.0	0.0	0.0	0.0	0.0	0.0
3	0.0	0.0	0.0	0.0	0.0	0.0	0.0	0.0
4	0.0	0.0	0.0	0.0	0.0	0.0	0.0	0.0
5	0.0	0.0	0.0	0.0	0.0	0.0	0.0	0.0
6	0.0	0.0	0.0	0.0	0.0	0.0	0.0	0.0
7	0.0	0.0	0.0	0.0	0.0	0.0	0.0	0.0
8	0.0	0.0	0.0	0.0	0.0	0.0	0.0	0.0
9	0.0	0.0	0.0	0.0	0.0	0.0	0.0	0.0
10	0.0	0.0	0.0	0.0	0.0	0.0	0.0	0.0
11	0.0	0.0	0.0	0.0	0.0	0.0	0.0	0.0
12	0.0	0.0	0.0	0.0	0.0	0.0	0.0	0.0
PK-5	0.0	0.0	0.0	0.0	0.0	0.0	0.0	0.0
6-8	0.0	0.0	0.0	0.0	0.0	0.0	0.0	0.0
9-12	0.0	0.0	0.0	0.0	0.0	0.0	0.0	0.0
PK-12	0.0	0.0	0.0	0.0	0.0	0.0	0.0	0.0

Study Area 25A		Projection Date 10/3/2018						
	CURRENT	PROJECTED RESIDENT STUDENTS						
	2018	2019	2020	2021	2022	2023	2024	2025
PK	0.0	0.0	0.0	0.0	0.0	0.0	0.0	0.0
K	2.0	2.0	1.9	1.9	1.6	2.0	2.0	2.0
1	2.0	1.9	1.9	1.8	1.9	1.6	1.9	1.9
2	2.0	1.9	1.8	1.8	1.8	1.8	1.5	1.8
3	1.0	1.9	1.9	1.8	1.7	1.7	1.7	1.5
4	0.0	0.9	1.8	1.8	1.7	1.6	1.6	1.6
5	1.0	0.0	0.9	1.7	1.6	1.6	1.5	1.5
6	0.0	0.9	0.0	0.8	1.6	1.5	1.5	1.4
7	1.0	0.0	0.9	0.0	0.8	1.6	1.5	1.4
8	2.0	1.0	0.0	0.9	0.0	0.8	1.5	1.5
9	0.0	1.9	0.9	0.0	0.8	0.0	0.7	1.4
10	2.0	0.0	1.8	0.9	0.0	0.8	0.0	0.7
11	1.0	2.0	0.0	1.9	0.9	0.0	0.8	0.0
12	1.0	1.0	2.0	0.0	1.8	0.9	0.0	0.8
PK-5	8.0	8.6	10.2	10.8	10.3	10.3	10.2	10.3
6-8	3.0	1.9	0.9	1.7	2.4	3.9	4.5	4.3
9-12	4.0	4.9	4.7	2.8	3.5	1.7	1.5	2.9
PK-12	15.0	15.4	15.8	15.3	16.2	15.9	16.2	17.5



**Pasadena USD**

**2018/19 Forecast Report**

Study Area 25B		Projection Date 10/3/2018						
	CURRENT	PROJECTED RESIDENT STUDENTS						
	2018	2019	2020	2021	2022	2023	2024	2025
PK	0.0	0.0	0.0	0.0	0.0	0.0	0.0	0.0
K	1.0	1.0	1.0	1.0	0.8	1.0	1.0	1.0
1	1.0	1.0	0.9	0.9	0.9	0.8	1.0	1.0
2	1.0	1.0	0.9	0.9	0.9	0.9	0.7	0.9
3	3.0	1.0	0.9	0.9	0.9	0.9	0.9	0.7
4	1.0	2.8	0.9	0.9	0.8	0.8	0.8	0.8
5	7.0	0.9	2.7	0.9	0.8	0.8	0.8	0.8
6	2.0	6.5	0.9	2.5	0.8	0.8	0.7	0.7
7	5.0	2.0	6.4	0.9	2.4	0.8	0.7	0.7
8	2.0	4.9	1.9	6.3	0.8	2.4	0.8	0.7
9	5.0	1.9	4.6	1.8	5.9	0.8	2.2	0.7
10	3.0	4.9	1.8	4.5	1.8	5.8	0.8	2.2
11	0.0	3.0	4.9	1.9	4.6	1.8	5.8	0.8
12	1.0	0.0	2.9	4.8	1.8	4.4	1.7	5.6
PK-5	14.0	7.7	7.3	5.5	5.1	5.2	5.2	5.2
6-8	9.0	13.4	9.2	9.7	4.0	4.0	2.2	2.1
9-12	9.0	9.8	14.2	13.0	14.1	12.8	10.5	9.3
PK-12	32.0	30.9	30.7	28.2	23.2	22.0	17.9	16.6

Study Area 25C		Projection Date 10/3/2018						
	CURRENT	PROJECTED RESIDENT STUDENTS						
	2018	2019	2020	2021	2022	2023	2024	2025
PK	0.0	0.0	0.0	0.0	0.0	0.0	0.0	0.0
K	0.0	0.0	0.0	0.0	0.0	0.0	0.0	0.0
1	1.0	0.0	0.0	0.0	0.0	0.0	0.0	0.0
2	0.0	1.0	0.0	0.0	0.0	0.0	0.0	0.0
3	0.0	0.0	0.9	0.0	0.0	0.0	0.0	0.0
4	1.0	0.0	0.0	0.9	0.0	0.0	0.0	0.0
5	0.0	0.9	0.0	0.0	0.8	0.0	0.0	0.0
6	1.0	0.0	0.9	0.0	0.0	0.8	0.0	0.0
7	1.0	1.0	0.0	0.9	0.0	0.0	0.7	0.0
8	1.0	1.0	1.0	0.0	0.8	0.0	0.0	0.7
9	3.0	0.9	0.9	0.9	0.0	0.8	0.0	0.0
10	2.0	2.9	0.9	0.9	0.9	0.0	0.8	0.0
11	0.0	2.0	3.0	0.9	0.9	0.9	0.0	0.8
12	0.0	0.0	2.0	2.9	0.9	0.9	0.9	0.0
PK-5	2.0	1.9	0.9	0.9	0.8	0.0	0.0	0.0
6-8	3.0	2.0	1.9	0.9	0.8	0.8	0.7	0.7
9-12	5.0	5.8	6.8	5.6	2.7	2.6	1.7	0.8
PK-12	10.0	9.7	9.6	7.4	4.3	3.4	2.4	1.5

Pasadena USD

2018/19 Forecast Report

Study Area	25D Projection Date 10/3/2018							
	CURRENT	PROJECTED RESIDENT STUDENTS						
	2018	2019	2020	2021	2022	2023	2024	2025
PK	0.0	0.0	0.0	0.0	0.0	0.0	0.0	0.0
K	0.0	0.0	0.0	0.0	0.0	0.0	0.0	0.0
1	1.0	0.0	0.0	0.0	0.0	0.0	0.0	0.0
2	0.0	1.0	0.0	0.0	0.0	0.0	0.0	0.0
3	0.0	0.0	0.9	0.0	0.0	0.0	0.0	0.0
4	0.0	0.0	0.0	0.9	0.0	0.0	0.0	0.0
5	0.0	0.0	0.0	0.0	0.8	0.0	0.0	0.0
6	0.0	0.0	0.0	0.0	0.0	0.8	0.0	0.0
7	0.0	0.0	0.0	0.0	0.0	0.0	0.7	0.0
8	0.0	0.0	0.0	0.0	0.0	0.0	0.0	0.7
9	1.0	0.0	0.0	0.0	0.0	0.0	0.0	0.0
10	1.0	1.0	0.0	0.0	0.0	0.0	0.0	0.0
11	2.0	1.0	1.0	0.0	0.0	0.0	0.0	0.0
12	0.0	1.9	1.0	1.0	0.0	0.0	0.0	0.0
PK-5	1.0	1.0	0.9	0.9	0.8	0.0	0.0	0.0
6-8	0.0	0.0	0.0	0.0	0.0	0.8	0.7	0.7
9-12	4.0	3.9	2.0	1.0	0.0	0.0	0.0	0.0
PK-12	5.0	4.9	2.9	1.9	0.8	0.8	0.7	0.7

Study Area	25E Projection Date 10/3/2018							
	CURRENT	PROJECTED RESIDENT STUDENTS						
	2018	2019	2020	2021	2022	2023	2024	2025
PK	0.0	0.0	0.0	0.0	0.0	0.0	0.0	0.0
K	6.0	5.9	5.8	5.8	4.9	6.0	6.0	6.0
1	4.0	5.8	5.6	5.5	5.6	4.7	5.8	5.8
2	6.0	3.8	5.5	5.4	5.3	5.3	4.5	5.5
3	5.0	5.8	3.7	5.4	5.2	5.2	5.2	4.4
4	9.0	4.7	5.5	3.5	5.0	4.9	4.9	4.9
5	5.0	8.5	4.4	5.1	3.3	4.7	4.6	4.6
6	0.0	4.7	7.9	4.1	4.8	3.1	4.4	4.3
7	2.0	0.0	4.6	7.7	4.0	4.7	3.0	4.3
8	4.0	2.0	0.0	4.5	7.6	3.9	4.6	2.9
9	6.0	3.8	1.8	0.0	4.2	7.1	3.7	4.3
10	1.0	5.9	3.7	1.8	0.0	4.1	7.0	3.6
11	2.0	1.0	5.9	3.7	1.8	0.0	4.2	7.0
12	1.0	1.9	1.0	5.8	3.6	1.8	0.0	4.0
PK-5	35.0	34.5	30.5	30.7	29.3	30.8	31.0	31.2
6-8	6.0	6.7	12.5	16.3	16.4	11.7	12.0	11.5
9-12	10.0	12.6	12.4	11.3	9.6	13.0	14.9	18.9
PK-12	51.0	53.8	55.4	58.3	55.3	55.5	57.9	61.6

**Pasadena USD**

**2018/19 Forecast Report**

Study Area	25F	Projection Date 10/3/2018						
	CURRENT	PROJECTED RESIDENT STUDENTS						
	2018	2019	2020	2021	2022	2023	2024	2025
PK	0.0	0.0	0.0	0.0	0.0	0.0	0.0	0.0
K	0.0	0.0	0.0	0.0	0.0	0.0	0.0	0.0
1	0.0	0.0	0.0	0.0	0.0	0.0	0.0	0.0
2	0.0	0.0	0.0	0.0	0.0	0.0	0.0	0.0
3	0.0	0.0	0.0	0.0	0.0	0.0	0.0	0.0
4	0.0	0.0	0.0	0.0	0.0	0.0	0.0	0.0
5	0.0	0.0	0.0	0.0	0.0	0.0	0.0	0.0
6	0.0	0.0	0.0	0.0	0.0	0.0	0.0	0.0
7	0.0	0.0	0.0	0.0	0.0	0.0	0.0	0.0
8	0.0	0.0	0.0	0.0	0.0	0.0	0.0	0.0
9	0.0	0.0	0.0	0.0	0.0	0.0	0.0	0.0
10	0.0	0.0	0.0	0.0	0.0	0.0	0.0	0.0
11	0.0	0.0	0.0	0.0	0.0	0.0	0.0	0.0
12	0.0	0.0	0.0	0.0	0.0	0.0	0.0	0.0
PK-5	0.0	0.0	0.0	0.0	0.0	0.0	0.0	0.0
6-8	0.0	0.0	0.0	0.0	0.0	0.0	0.0	0.0
9-12	0.0	0.0	0.0	0.0	0.0	0.0	0.0	0.0
PK-12	0.0	0.0	0.0	0.0	0.0	0.0	0.0	0.0

Study Area	25G	Projection Date 10/3/2018						
	CURRENT	PROJECTED RESIDENT STUDENTS						
	2018	2019	2020	2021	2022	2023	2024	2025
PK	0.0	0.0	0.0	0.0	0.0	0.0	0.0	0.0
K	2.0	1.9	1.8	1.9	1.6	2.0	2.0	2.0
1	1.0	1.9	1.8	1.7	1.8	1.6	1.9	1.9
2	1.0	1.0	1.8	1.8	1.6	1.7	1.5	1.8
3	2.0	1.0	0.9	1.8	1.7	1.6	1.7	1.5
4	1.0	1.9	0.9	0.9	1.7	1.6	1.5	1.6
5	2.0	0.9	1.8	0.9	0.8	1.6	1.5	1.4
6	0.0	1.9	0.9	1.6	0.8	0.8	1.5	1.4
7	2.0	0.0	1.8	0.9	1.6	0.8	0.7	1.4
8	3.0	2.0	0.0	1.8	0.8	1.6	0.8	0.7
9	3.0	2.8	1.8	0.0	1.7	0.8	1.5	0.7
10	0.0	2.9	2.8	1.8	0.0	1.6	0.8	1.5
11	2.0	0.0	3.0	2.8	1.8	0.0	1.7	0.8
12	1.0	1.9	0.0	2.9	2.7	1.8	0.0	1.6
PK-5	9.0	8.6	9.0	9.0	9.2	10.1	10.1	10.2
6-8	5.0	3.9	2.7	4.3	3.2	3.2	3.0	3.5
9-12	6.0	7.6	7.6	7.5	6.2	4.2	4.0	4.6
PK-12	20.0	20.1	19.3	20.8	18.6	17.5	17.1	18.3

Pasadena USD

2018/19 Forecast Report

Study Area	25H	Projection Date 10/3/2018						
	CURRENT	PROJECTED RESIDENT STUDENTS						
	2018	2019	2020	2021	2022	2023	2024	2025
PK	0.0	0.0	0.0	0.0	0.0	0.0	0.0	0.0
K	1.0	1.0	0.9	0.9	0.8	1.0	1.0	1.0
1	4.0	1.0	0.9	0.9	0.9	0.8	1.0	1.0
2	1.0	3.8	0.9	0.9	0.8	0.9	0.8	0.9
3	6.0	1.0	3.7	0.9	0.9	0.8	0.8	0.7
4	4.0	5.6	0.9	3.5	0.8	0.8	0.8	0.8
5	3.0	3.8	5.3	0.9	3.3	0.8	0.8	0.7
6	2.0	2.8	3.5	4.9	0.8	3.1	0.7	0.7
7	4.0	2.0	2.7	3.4	4.8	0.8	3.0	0.7
8	6.0	3.9	1.9	2.7	3.4	4.7	0.8	2.9
9	2.0	5.6	3.7	1.8	2.5	3.2	4.5	0.7
10	4.0	2.0	5.5	3.6	1.8	2.5	3.1	4.4
11	0.0	4.0	2.0	5.6	3.6	1.8	2.5	3.1
12	1.0	0.0	3.9	1.9	5.4	3.5	1.7	2.4
PK-5	19.0	16.2	12.6	8.0	7.5	5.1	5.2	5.1
6-8	12.0	8.7	8.1	11.0	9.0	8.6	4.5	4.3
9-12	7.0	11.6	15.1	12.9	13.3	11.0	11.8	10.6
PK-12	38.0	36.5	35.8	31.9	29.8	24.7	21.5	20.0

Study Area	25I	Projection Date 10/3/2018						
	CURRENT	PROJECTED RESIDENT STUDENTS						
	2018	2019	2020	2021	2022	2023	2024	2025
PK	0.0	0.0	0.0	0.0	0.0	0.0	0.0	0.0
K	0.0	0.0	0.0	0.0	0.0	0.0	0.0	0.0
1	0.0	0.0	0.0	0.0	0.0	0.0	0.0	0.0
2	0.0	0.0	0.0	0.0	0.0	0.0	0.0	0.0
3	0.0	0.0	0.0	0.0	0.0	0.0	0.0	0.0
4	0.0	0.0	0.0	0.0	0.0	0.0	0.0	0.0
5	0.0	0.0	0.0	0.0	0.0	0.0	0.0	0.0
6	0.0	0.0	0.0	0.0	0.0	0.0	0.0	0.0
7	0.0	0.0	0.0	0.0	0.0	0.0	0.0	0.0
8	0.0	0.0	0.0	0.0	0.0	0.0	0.0	0.0
9	0.0	0.0	0.0	0.0	0.0	0.0	0.0	0.0
10	0.0	0.0	0.0	0.0	0.0	0.0	0.0	0.0
11	0.0	0.0	0.0	0.0	0.0	0.0	0.0	0.0
12	0.0	0.0	0.0	0.0	0.0	0.0	0.0	0.0
PK-5	0.0	0.0	0.0	0.0	0.0	0.0	0.0	0.0
6-8	0.0	0.0	0.0	0.0	0.0	0.0	0.0	0.0
9-12	0.0	0.0	0.0	0.0	0.0	0.0	0.0	0.0
PK-12	0.0	0.0	0.0	0.0	0.0	0.0	0.0	0.0

Pasadena USD

2018/19 Forecast Report

Study Area	25J	Projection Date 10/3/2018						
	CURRENT	PROJECTED RESIDENT STUDENTS						
	2018	2019	2020	2021	2022	2023	2024	2025
PK	0.0	0.0	0.0	0.0	0.0	0.0	0.0	0.0
K	0.0	0.0	0.0	0.0	0.0	0.0	0.0	0.0
1	0.0	0.0	0.0	0.0	0.0	0.0	0.0	0.0
2	0.0	0.0	0.0	0.0	0.0	0.0	0.0	0.0
3	0.0	0.0	0.0	0.0	0.0	0.0	0.0	0.0
4	0.0	0.0	0.0	0.0	0.0	0.0	0.0	0.0
5	0.0	0.0	0.0	0.0	0.0	0.0	0.0	0.0
6	0.0	0.0	0.0	0.0	0.0	0.0	0.0	0.0
7	0.0	0.0	0.0	0.0	0.0	0.0	0.0	0.0
8	0.0	0.0	0.0	0.0	0.0	0.0	0.0	0.0
9	0.0	0.0	0.0	0.0	0.0	0.0	0.0	0.0
10	0.0	0.0	0.0	0.0	0.0	0.0	0.0	0.0
11	0.0	0.0	0.0	0.0	0.0	0.0	0.0	0.0
12	0.0	0.0	0.0	0.0	0.0	0.0	0.0	0.0
PK-5	0.0	0.0	0.0	0.0	0.0	0.0	0.0	0.0
6-8	0.0	0.0	0.0	0.0	0.0	0.0	0.0	0.0
9-12	0.0	0.0	0.0	0.0	0.0	0.0	0.0	0.0
PK-12	0.0	0.0	0.0	0.0	0.0	0.0	0.0	0.0

Study Area	25K	Projection Date 10/3/2018						
	CURRENT	PROJECTED RESIDENT STUDENTS						
	2018	2019	2020	2021	2022	2023	2024	2025
PK	2.0	2.0	2.0	2.0	2.0	2.0	2.0	2.0
K	6.0	5.7	5.4	5.6	4.9	6.0	6.0	6.0
1	4.0	5.8	5.5	5.2	5.4	4.7	5.8	5.8
2	5.0	3.8	5.5	5.3	4.9	5.2	4.6	5.5
3	4.0	4.8	3.7	5.4	5.1	4.8	5.0	4.4
4	0.0	3.8	4.6	3.5	5.0	4.8	4.5	4.7
5	4.0	0.0	3.5	4.3	3.3	4.7	4.5	4.2
6	8.0	3.7	0.0	3.3	4.0	3.1	4.4	4.2
7	6.0	7.8	3.6	0.0	3.2	3.9	3.0	4.3
8	3.0	5.9	7.7	3.6	0.0	3.2	3.8	2.9
9	5.0	2.8	5.5	7.2	3.4	0.0	3.0	3.6
10	7.0	4.9	2.8	5.4	7.1	3.3	0.0	2.9
11	5.0	7.1	4.9	2.8	5.5	7.1	3.3	0.0
12	7.0	4.8	6.9	4.8	2.7	5.3	6.9	3.2
PK-5	25.0	25.9	30.2	31.3	30.6	32.2	32.4	32.6
6-8	17.0	17.4	11.3	6.9	7.2	10.2	11.2	11.4
9-12	24.0	19.6	20.1	20.2	18.7	15.7	13.2	9.7
PK-12	66.0	62.9	61.6	58.4	56.5	58.1	56.8	53.7

**Pasadena USD**

**2018/19 Forecast Report**

Study Area	25L	Projection Date 10/3/2018						
	CURRENT	PROJECTED RESIDENT STUDENTS						
	2018	2019	2020	2021	2022	2023	2024	2025
PK	1.0	1.0	1.0	1.0	1.0	1.0	1.0	1.0
K	10.0	9.8	9.6	9.6	8.1	10.0	10.0	10.0
1	2.0	9.6	9.4	9.2	9.3	7.8	9.6	9.6
2	3.0	1.9	9.2	9.0	8.9	8.9	7.5	9.2
3	3.0	2.9	1.9	8.9	8.7	8.6	8.6	7.3
4	5.0	2.8	2.7	1.8	8.4	8.2	8.1	8.1
5	3.0	4.7	2.7	2.6	1.6	7.9	7.7	7.6
6	1.0	2.8	4.4	2.5	2.4	1.5	7.3	7.2
7	2.0	1.0	2.7	4.3	2.4	2.3	1.5	7.2
8	2.0	2.0	1.0	2.7	4.2	2.4	2.3	1.5
9	0.0	1.9	1.8	0.9	2.5	3.9	2.2	2.2
10	1.0	0.0	1.8	1.8	0.9	2.5	3.9	2.2
11	7.0	1.0	0.0	1.9	1.8	0.9	2.5	3.9
12	2.0	6.8	1.0	0.0	1.8	1.8	0.9	2.4
PK-5	27.0	32.7	36.5	42.1	46.0	52.4	52.5	52.8
6-8	5.0	5.8	8.1	9.5	9.0	6.2	11.1	15.9
9-12	10.0	9.7	4.6	4.6	7.0	9.1	9.5	10.7
PK-12	42.0	48.2	49.2	56.2	62.0	67.7	73.1	79.4

Study Area	25M	Projection Date 10/3/2018						
	CURRENT	PROJECTED RESIDENT STUDENTS						
	2018	2019	2020	2021	2022	2023	2024	2025
PK	0.0	0.0	0.0	0.0	0.0	0.0	0.0	0.0
K	7.0	6.8	6.7	6.8	5.7	7.0	7.0	7.0
1	5.0	6.7	6.6	6.5	6.5	5.5	6.7	6.7
2	7.0	4.8	6.5	6.3	6.2	6.2	5.2	6.5
3	3.0	6.8	4.7	6.3	6.1	6.0	6.0	5.1
4	5.0	2.8	6.4	4.4	5.9	5.7	5.7	5.7
5	7.0	4.7	2.7	6.0	4.1	5.5	5.4	5.3
6	3.0	6.5	4.4	2.5	5.6	3.8	5.1	5.0
7	6.0	2.9	6.4	4.3	2.4	5.5	3.7	5.0
8	7.0	5.9	2.9	6.3	4.2	2.4	5.4	3.7
9	6.0	6.6	5.5	2.7	5.9	3.9	2.2	5.0
10	8.0	5.9	6.4	5.4	2.7	5.8	3.9	2.2
11	3.0	8.1	5.9	6.5	5.5	2.7	5.8	3.9
12	5.0	2.9	7.8	5.8	6.3	5.3	2.6	5.6
PK-5	34.0	32.6	33.6	36.3	34.5	35.9	36.0	36.3
6-8	16.0	15.3	13.7	13.1	12.2	11.7	14.2	13.7
9-12	22.0	23.5	25.6	20.4	20.4	17.7	14.5	16.7
PK-12	72.0	71.4	72.9	69.8	67.1	65.3	64.7	66.7

**Pasadena USD**

**2018/19 Forecast Report**

Study Area 25N		Projection Date 10/3/2018						
	CURRENT	PROJECTED RESIDENT STUDENTS						
	2018	2019	2020	2021	2022	2023	2024	2025
PK	0.0	0.0	0.0	0.0	0.0	0.0	0.0	0.0
K	0.0	0.0	0.0	0.0	0.0	0.0	0.0	0.0
1	1.0	0.0	0.0	0.0	0.0	0.0	0.0	0.0
2	1.0	1.0	0.0	0.0	0.0	0.0	0.0	0.0
3	4.0	1.0	0.9	0.0	0.0	0.0	0.0	0.0
4	2.0	3.8	0.9	0.9	0.0	0.0	0.0	0.0
5	1.0	1.9	3.5	0.9	0.8	0.0	0.0	0.0
6	1.0	0.9	1.7	3.3	0.8	0.8	0.0	0.0
7	2.0	1.0	0.9	1.7	3.2	0.8	0.7	0.0
8	1.0	2.0	1.0	0.9	1.7	3.2	0.8	0.7
9	1.0	0.9	1.8	0.9	0.8	1.6	3.0	0.7
10	1.0	1.0	0.9	1.8	0.9	0.8	1.5	2.9
11	2.0	1.0	1.0	0.9	1.8	0.9	0.8	1.6
12	0.0	1.9	1.0	1.0	0.9	1.8	0.9	0.8
PK-5	9.0	7.7	5.3	1.8	0.8	0.0	0.0	0.0
6-8	4.0	3.9	3.6	5.9	5.7	4.8	1.5	0.7
9-12	4.0	4.8	4.7	4.6	4.4	5.1	6.2	6.0
PK-12	17.0	16.4	13.6	12.3	10.9	9.9	7.7	6.7

Study Area 25P		Projection Date 10/3/2018						
	CURRENT	PROJECTED RESIDENT STUDENTS						
	2018	2019	2020	2021	2022	2023	2024	2025
PK	0.0	0.0	0.0	0.0	0.0	0.0	0.0	0.0
K	1.0	1.0	0.9	0.9	0.8	1.0	1.0	1.0
1	1.0	1.0	0.9	0.9	0.9	0.8	1.0	1.0
2	1.0	1.0	0.9	0.9	0.8	0.9	0.8	0.9
3	2.0	1.0	0.9	0.9	0.9	0.8	0.8	0.7
4	0.0	1.9	0.9	0.9	0.8	0.8	0.8	0.8
5	1.0	0.0	1.8	0.9	0.8	0.8	0.8	0.7
6	2.0	0.9	0.0	1.6	0.8	0.8	0.7	0.7
7	0.0	2.0	0.9	0.0	1.6	0.8	0.7	0.7
8	2.0	0.0	1.9	0.9	0.0	1.6	0.8	0.7
9	0.0	1.9	0.0	1.8	0.8	0.0	1.5	0.7
10	2.0	0.0	1.8	0.0	1.8	0.8	0.0	1.5
11	1.0	2.0	0.0	1.9	0.0	1.8	0.8	0.0
12	4.0	1.0	2.0	0.0	1.8	0.0	1.7	0.8
PK-5	6.0	5.9	6.3	5.4	5.0	5.1	5.2	5.1
6-8	4.0	2.9	2.8	2.5	2.4	3.2	2.2	2.1
9-12	7.0	4.9	3.8	3.7	4.4	2.6	4.0	3.0
PK-12	17.0	13.7	12.9	11.6	11.8	10.9	11.4	10.2

**Pasadena USD**

**2018/19 Forecast Report**

Study Area	25Q	Projection Date 10/3/2018						
	CURRENT	PROJECTED RESIDENT STUDENTS						
	2018	2019	2020	2021	2022	2023	2024	2025
PK	0.0	0.0	0.0	0.0	0.0	0.0	0.0	0.0
K	0.0	0.0	0.0	0.0	0.0	0.0	0.0	0.0
1	0.0	0.0	0.0	0.0	0.0	0.0	0.0	0.0
2	3.0	0.0	0.0	0.0	0.0	0.0	0.0	0.0
3	2.0	2.9	0.0	0.0	0.0	0.0	0.0	0.0
4	2.0	1.9	2.7	0.0	0.0	0.0	0.0	0.0
5	2.0	1.9	1.8	2.6	0.0	0.0	0.0	0.0
6	2.0	1.9	1.7	1.6	2.4	0.0	0.0	0.0
7	1.0	2.0	1.8	1.7	1.6	2.3	0.0	0.0
8	2.0	1.0	1.9	1.8	1.7	1.6	2.3	0.0
9	1.0	1.9	0.9	1.8	1.7	1.6	1.5	2.2
10	4.0	1.0	1.8	0.9	1.8	1.6	1.5	1.5
11	0.0	4.0	1.0	1.9	0.9	1.8	1.7	1.6
12	4.0	0.0	3.9	1.0	1.8	0.9	1.7	1.6
PK-5	9.0	6.7	4.5	2.6	0.0	0.0	0.0	0.0
6-8	5.0	4.9	5.4	5.1	5.7	3.9	2.3	0.0
9-12	9.0	6.9	7.6	5.6	6.2	5.9	6.4	6.9
PK-12	23.0	18.5	17.5	13.3	11.9	9.8	8.7	6.9

Study Area	25R	Projection Date 10/3/2018						
	CURRENT	PROJECTED RESIDENT STUDENTS						
	2018	2019	2020	2021	2022	2023	2024	2025
PK	0.0	0.0	0.0	0.0	0.0	0.0	0.0	0.0
K	0.0	0.0	0.0	0.0	0.0	0.0	0.0	0.0
1	0.0	0.0	0.0	0.0	0.0	0.0	0.0	0.0
2	0.0	0.0	0.0	0.0	0.0	0.0	0.0	0.0
3	0.0	0.0	0.0	0.0	0.0	0.0	0.0	0.0
4	0.0	0.0	0.0	0.0	0.0	0.0	0.0	0.0
5	0.0	0.0	0.0	0.0	0.0	0.0	0.0	0.0
6	0.0	0.0	0.0	0.0	0.0	0.0	0.0	0.0
7	0.0	0.0	0.0	0.0	0.0	0.0	0.0	0.0
8	0.0	0.0	0.0	0.0	0.0	0.0	0.0	0.0
9	0.0	0.0	0.0	0.0	0.0	0.0	0.0	0.0
10	0.0	0.0	0.0	0.0	0.0	0.0	0.0	0.0
11	0.0	0.0	0.0	0.0	0.0	0.0	0.0	0.0
12	0.0	0.0	0.0	0.0	0.0	0.0	0.0	0.0
PK-5	0.0	0.0	0.0	0.0	0.0	0.0	0.0	0.0
6-8	0.0	0.0	0.0	0.0	0.0	0.0	0.0	0.0
9-12	0.0	0.0	0.0	0.0	0.0	0.0	0.0	0.0
PK-12	0.0	0.0	0.0	0.0	0.0	0.0	0.0	0.0



Study Area	25S Projection Date 10/3/2018							
	CURRENT	PROJECTED RESIDENT STUDENTS						
	2018	2019	2020	2021	2022	2023	2024	2025
PK	0.0	0.0	0.0	0.0	0.0	0.0	0.0	0.0
K	0.0	0.0	0.0	0.0	0.0	0.0	0.0	0.0
1	3.0	0.0	0.0	0.0	0.0	0.0	0.0	0.0
2	1.0	2.9	0.0	0.0	0.0	0.0	0.0	0.0
3	0.0	1.0	2.8	0.0	0.0	0.0	0.0	0.0
4	4.0	0.0	0.9	2.6	0.0	0.0	0.0	0.0
5	1.0	3.8	0.0	0.9	2.5	0.0	0.0	0.0
6	3.0	0.9	3.5	0.0	0.8	2.3	0.0	0.0
7	1.0	2.9	0.9	3.4	0.0	0.8	2.2	0.0
8	0.0	1.0	2.9	0.9	3.4	0.0	0.8	2.2
9	2.0	0.0	0.9	2.7	0.8	3.2	0.0	0.7
10	1.0	2.0	0.0	0.9	2.7	0.8	3.1	0.0
11	1.0	1.0	2.0	0.0	0.9	2.7	0.8	3.1
12	5.0	1.0	1.0	1.9	0.0	0.9	2.6	0.8
PK-5	9.0	7.7	3.7	3.5	2.5	0.0	0.0	0.0
6-8	4.0	4.8	7.3	4.3	4.2	3.1	3.0	2.2
9-12	9.0	4.0	3.9	5.5	4.4	7.6	6.5	4.6
PK-12	22.0	16.5	14.9	13.3	11.1	10.7	9.5	6.8

Study Area	25T Projection Date 10/3/2018							
	CURRENT	PROJECTED RESIDENT STUDENTS						
	2018	2019	2020	2021	2022	2023	2024	2025
PK	0.0	0.0	0.0	0.0	0.0	0.0	0.0	0.0
K	0.0	0.0	0.0	0.0	0.0	0.0	0.0	0.0
1	0.0	0.0	0.0	0.0	0.0	0.0	0.0	0.0
2	0.0	0.0	0.0	0.0	0.0	0.0	0.0	0.0
3	1.0	0.0	0.0	0.0	0.0	0.0	0.0	0.0
4	0.0	0.9	0.0	0.0	0.0	0.0	0.0	0.0
5	1.0	0.0	0.9	0.0	0.0	0.0	0.0	0.0
6	0.0	0.9	0.0	0.8	0.0	0.0	0.0	0.0
7	0.0	0.0	0.9	0.0	0.8	0.0	0.0	0.0
8	1.0	0.0	0.0	0.9	0.0	0.8	0.0	0.0
9	0.0	0.9	0.0	0.0	0.8	0.0	0.7	0.0
10	0.0	0.0	0.9	0.0	0.0	0.8	0.0	0.7
11	0.0	0.0	0.0	0.9	0.0	0.0	0.8	0.0
12	0.0	0.0	0.0	0.0	0.9	0.0	0.0	0.8
PK-5	2.0	0.9	0.9	0.0	0.0	0.0	0.0	0.0
6-8	1.0	0.9	0.9	1.7	0.8	0.8	0.0	0.0
9-12	0.0	0.9	0.9	0.9	1.7	0.8	1.5	1.5
PK-12	3.0	2.7	2.7	2.6	2.5	1.6	1.5	1.5

Study Area	25U		Projection Date 10/3/2018					
	CURRENT		PROJECTED RESIDENT STUDENTS					
	2018	2019	2020	2021	2022	2023	2024	2025
PK	0.0	0.0	0.0	0.0	0.0	0.0	0.0	0.0
K	0.0	0.0	0.0	0.0	0.0	0.0	0.0	0.0
1	0.0	0.0	0.0	0.0	0.0	0.0	0.0	0.0
2	2.0	0.0	0.0	0.0	0.0	0.0	0.0	0.0
3	0.0	1.9	0.0	0.0	0.0	0.0	0.0	0.0
4	0.0	0.0	1.8	0.0	0.0	0.0	0.0	0.0
5	1.0	0.0	0.0	1.7	0.0	0.0	0.0	0.0
6	1.0	0.9	0.0	0.0	1.6	0.0	0.0	0.0
7	0.0	1.0	0.9	0.0	0.0	1.6	0.0	0.0
8	0.0	0.0	1.0	0.9	0.0	0.0	1.5	0.0
9	0.0	0.0	0.0	0.9	0.8	0.0	0.0	1.4
10	0.0	0.0	0.0	0.0	0.9	0.8	0.0	0.0
11	0.0	0.0	0.0	0.0	0.0	0.9	0.8	0.0
12	0.0	0.0	0.0	0.0	0.0	0.0	0.9	0.8
PK-5	3.0	1.9	1.8	1.7	0.0	0.0	0.0	0.0
6-8	1.0	1.9	1.9	0.9	1.6	1.6	1.5	0.0
9-12	0.0	0.0	0.0	0.9	1.7	1.7	1.7	2.2
PK-12	4.0	3.8	3.7	3.5	3.3	3.3	3.2	2.2

Study Area	25V		Projection Date 10/3/2018					
	CURRENT		PROJECTED RESIDENT STUDENTS					
	2018	2019	2020	2021	2022	2023	2024	2025
PK	0.0	0.0	0.0	0.0	0.0	0.0	0.0	0.0
K	1.0	1.0	0.9	0.9	0.8	1.0	1.0	1.0
1	3.0	1.0	0.9	0.9	0.9	0.8	1.0	1.0
2	0.0	2.9	0.9	0.9	0.8	0.9	0.8	0.9
3	0.0	0.0	2.8	0.9	0.9	0.8	0.8	0.7
4	2.0	0.0	0.0	2.6	0.8	0.8	0.8	0.8
5	1.0	1.9	0.0	0.0	2.5	0.8	0.8	0.7
6	1.0	0.9	1.7	0.0	0.0	2.3	0.7	0.7
7	0.0	1.0	0.9	1.7	0.0	0.0	2.2	0.7
8	0.0	0.0	1.0	0.9	1.7	0.0	0.0	2.2
9	1.0	0.0	0.0	0.9	0.8	1.6	0.0	0.0
10	1.0	1.0	0.0	0.0	0.9	0.8	1.5	0.0
11	0.0	1.0	1.0	0.0	0.0	0.9	0.8	1.6
12	1.0	0.0	1.0	1.0	0.0	0.0	0.9	0.8
PK-5	7.0	6.8	5.5	6.2	6.7	5.1	5.2	5.1
6-8	1.0	1.9	3.6	2.6	1.7	2.3	2.9	3.6
9-12	3.0	2.0	2.0	1.9	1.7	3.3	3.2	2.4
PK-12	11.0	10.7	11.1	10.7	10.1	10.7	11.3	11.1

**Pasadena USD**

**2018/19 Forecast Report**

Study Area 25W		Projection Date 10/3/2018						
	CURRENT	PROJECTED RESIDENT STUDENTS						
	2018	2019	2020	2021	2022	2023	2024	2025
PK	0.0	0.0	0.0	0.0	0.0	0.0	0.0	0.0
K	3.0	2.9	2.9	2.9	2.4	3.0	3.0	3.0
1	1.0	2.9	2.8	2.8	2.8	2.3	2.9	2.9
2	1.0	1.0	2.8	2.7	2.7	2.7	2.2	2.8
3	3.0	1.0	0.9	2.7	2.6	2.6	2.6	2.2
4	3.0	2.8	0.9	0.9	2.5	2.5	2.4	2.4
5	4.0	2.8	2.7	0.9	0.8	2.4	2.3	2.3
6	3.0	3.7	2.6	2.5	0.8	0.8	2.2	2.2
7	3.0	2.9	3.6	2.6	2.4	0.8	0.7	2.2
8	3.0	2.9	2.9	3.6	2.5	2.4	0.8	0.7
9	3.0	2.8	2.8	2.7	3.4	2.4	2.2	0.7
10	5.0	2.9	2.8	2.7	2.7	3.3	2.3	2.2
11	3.0	5.1	3.0	2.8	2.7	2.7	3.3	2.3
12	2.0	2.9	4.9	2.9	2.7	2.7	2.6	3.2
PK-5	15.0	13.4	13.0	12.9	13.8	15.5	15.4	15.6
6-8	9.0	9.5	9.1	8.7	5.7	4.0	3.7	5.1
9-12	13.0	13.7	13.5	11.1	11.5	11.1	10.4	8.4
PK-12	37.0	36.6	35.6	32.7	31.0	30.6	29.5	29.1

Study Area 26A		Projection Date 10/3/2018						
	CURRENT	PROJECTED RESIDENT STUDENTS						
	2018	2019	2020	2021	2022	2023	2024	2025
PK	0.0	0.0	0.0	0.0	0.0	0.0	0.0	0.0
K	1.0	1.0	0.9	0.9	0.8	1.0	1.0	1.0
1	1.0	1.0	1.0	0.9	1.0	0.9	1.0	1.0
2	0.0	0.9	1.0	0.9	0.9	0.9	0.8	1.0
3	2.0	0.0	0.9	1.0	0.9	0.9	0.9	0.8
4	0.0	1.9	0.0	0.9	0.9	0.9	0.8	0.9
5	0.0	0.0	2.0	0.0	0.9	1.0	0.9	0.9
6	0.0	0.0	0.0	1.8	0.0	0.9	0.9	0.9
7	2.0	0.0	0.0	0.0	1.9	0.0	0.9	0.9
8	2.0	1.9	0.0	0.0	0.0	1.8	0.0	0.8
9	2.0	2.0	1.9	0.0	0.0	0.0	1.8	0.0
10	5.0	1.9	1.9	1.8	0.0	0.0	0.0	1.7
11	2.0	4.8	1.8	1.8	1.8	0.0	0.0	0.0
12	1.0	1.9	4.5	1.8	1.7	1.7	0.0	0.0
PK-5	4.0	4.8	5.8	4.6	5.4	5.6	5.4	5.6
6-8	4.0	1.9	0.0	1.8	1.9	2.7	1.8	2.6
9-12	10.0	10.6	10.1	5.4	3.5	1.7	1.8	1.7
PK-12	18.0	17.3	15.9	11.8	10.8	10.0	9.0	9.9

**Pasadena USD**

**2018/19 Forecast Report**

Study Area 26B		Projection Date 10/3/2018						
	CURRENT	PROJECTED RESIDENT STUDENTS						
	2018	2019	2020	2021	2022	2023	2024	2025
PK	0.0	0.0	0.0	0.0	0.0	0.0	0.0	0.0
K	3.0	2.9	2.7	2.8	2.5	3.0	3.0	3.0
1	5.0	3.2	3.0	2.8	3.0	2.6	3.2	3.2
2	1.0	4.6	2.9	2.7	2.6	2.7	2.4	2.9
3	0.0	1.0	4.7	3.0	2.8	2.6	2.8	2.4
4	1.0	0.0	1.0	4.5	2.8	2.7	2.5	2.7
5	2.0	1.0	0.0	1.0	4.6	2.9	2.8	2.6
6	0.0	1.9	0.9	0.0	0.9	4.3	2.7	2.6
7	0.0	0.0	1.9	1.0	0.0	1.0	4.4	2.7
8	1.0	0.0	0.0	1.8	0.9	0.0	0.9	4.2
9	0.0	1.0	0.0	0.0	1.8	0.9	0.0	0.9
10	0.0	0.0	1.0	0.0	0.0	1.7	0.9	0.0
11	1.0	0.0	0.0	0.9	0.0	0.0	1.7	0.8
12	1.0	0.9	0.0	0.0	0.9	0.0	0.0	1.6
PK-5	12.0	12.7	14.3	16.8	18.3	16.5	16.7	16.8
6-8	1.0	1.9	2.8	2.8	1.8	5.3	8.0	9.5
9-12	2.0	1.9	1.0	0.9	2.7	2.6	2.6	3.3
PK-12	15.0	16.5	18.1	20.5	22.8	24.4	27.3	29.6

Study Area 26C		Projection Date 10/3/2018						
	CURRENT	PROJECTED RESIDENT STUDENTS						
	2018	2019	2020	2021	2022	2023	2024	2025
PK	1.0	1.0	1.0	1.0	1.0	1.0	1.0	1.0
K	2.0	1.9	1.8	1.9	1.6	2.0	2.0	2.0
1	3.0	2.1	2.0	1.9	2.0	1.7	2.1	2.1
2	0.0	2.7	1.9	1.8	1.7	1.8	1.6	1.9
3	1.0	0.0	2.8	2.0	1.9	1.8	1.8	1.6
4	2.0	1.0	0.0	2.7	1.9	1.8	1.7	1.8
5	0.0	2.0	1.0	0.0	2.8	1.9	1.8	1.7
6	1.0	0.0	1.9	0.9	0.0	2.6	1.8	1.7
7	0.0	1.0	0.0	1.9	0.9	0.0	2.6	1.8
8	0.0	0.0	1.0	0.0	1.9	0.9	0.0	2.5
9	2.0	0.0	0.0	1.0	0.0	1.8	0.9	0.0
10	3.0	1.9	0.0	0.0	0.9	0.0	1.8	0.9
11	0.0	2.8	1.8	0.0	0.0	0.9	0.0	1.7
12	0.0	0.0	2.7	1.8	0.0	0.0	0.8	0.0
PK-5	9.0	10.7	10.5	11.3	12.9	12.0	12.0	12.1
6-8	1.0	1.0	2.9	2.8	2.8	3.5	4.4	6.0
9-12	5.0	4.7	4.5	2.8	0.9	2.7	3.5	2.6
PK-12	15.0	16.4	17.9	16.9	16.6	18.2	19.9	20.7

**Pasadena USD**

**2018/19 Forecast Report**

Study Area	Projection Date 10/3/2018							
	CURRENT	PROJECTED RESIDENT STUDENTS						
	2018	2019	2020	2021	2022	2023	2024	2025
PK	0.0	0.0	0.0	0.0	0.0	0.0	0.0	0.0
K	1.0	1.0	0.9	0.9	0.8	1.0	1.0	1.0
1	4.0	1.0	1.0	0.9	1.0	0.9	1.0	1.0
2	1.0	3.6	1.0	0.9	0.9	0.9	0.8	1.0
3	2.0	1.0	3.7	1.0	0.9	0.9	0.9	0.8
4	1.0	1.9	1.0	3.6	0.9	0.9	0.8	0.9
5	1.0	1.0	2.0	1.0	3.7	1.0	0.9	0.9
6	3.0	0.9	0.9	1.8	0.9	3.4	0.9	0.9
7	0.0	3.1	0.9	1.0	1.9	1.0	3.5	0.9
8	2.0	0.0	2.9	0.9	0.9	1.8	0.9	3.3
9	1.0	2.0	0.0	2.9	0.9	0.9	1.8	0.9
10	2.0	1.0	1.9	0.0	2.8	0.9	0.9	1.7
11	0.0	1.9	0.9	1.8	0.0	2.7	0.8	0.8
12	0.0	0.0	1.8	0.9	1.7	0.0	2.5	0.8
PK-5	10.0	9.5	9.6	8.3	8.2	5.6	5.4	5.6
6-8	5.0	4.0	4.7	3.7	3.7	6.2	5.3	5.1
9-12	3.0	4.9	4.6	5.6	5.4	4.5	6.0	4.2
PK-12	18.0	18.4	18.9	17.6	17.3	16.3	16.7	14.9

Study Area	Projection Date 10/3/2018							
	CURRENT	PROJECTED RESIDENT STUDENTS						
	2018	2019	2020	2021	2022	2023	2024	2025
PK	0.0	0.0	0.0	0.0	0.0	0.0	0.0	0.0
K	4.0	3.8	3.6	3.8	3.3	4.0	4.0	4.0
1	1.0	4.2	4.0	3.8	3.9	3.5	4.2	4.2
2	1.0	0.9	3.8	3.6	3.4	3.6	3.1	3.8
3	1.0	1.0	0.9	3.9	3.8	3.5	3.7	3.2
4	0.0	1.0	1.0	0.9	3.8	3.6	3.4	3.5
5	2.0	0.0	1.0	1.0	0.9	3.9	3.7	3.5
6	0.0	1.9	0.0	0.9	0.9	0.9	3.6	3.4
7	0.0	0.0	1.9	0.0	0.9	1.0	0.9	3.7
8	0.0	0.0	0.0	1.8	0.0	0.9	0.9	0.8
9	1.0	0.0	0.0	0.0	1.8	0.0	0.9	0.9
10	0.0	1.0	0.0	0.0	0.0	1.7	0.0	0.9
11	0.0	0.0	0.9	0.0	0.0	0.0	1.7	0.0
12	1.0	0.0	0.0	0.9	0.0	0.0	0.0	1.6
PK-5	9.0	10.9	14.3	17.0	19.1	22.1	22.1	22.2
6-8	0.0	1.9	1.9	2.7	1.8	2.8	5.4	7.9
9-12	2.0	1.0	0.9	0.9	1.8	1.7	2.6	3.4
PK-12	11.0	13.8	17.1	20.6	22.7	26.6	30.1	33.5

Pasadena USD

2018/19 Forecast Report

Study Area	Projection Date 10/3/2018							
	CURRENT	PROJECTED RESIDENT STUDENTS						
	2018	2019	2020	2021	2022	2023	2024	2025
PK	0.0	0.0	0.0	0.0	0.0	0.0	0.0	0.0
K	3.0	2.9	2.7	2.8	2.5	3.0	3.0	3.0
1	2.0	3.2	3.0	2.8	3.0	2.6	3.2	3.2
2	3.0	1.8	2.9	2.7	2.6	2.7	2.4	2.9
3	3.0	3.1	1.9	3.0	2.8	2.6	2.8	2.4
4	2.0	2.9	3.0	1.8	2.8	2.7	2.5	2.7
5	2.0	2.0	2.9	3.0	1.8	2.9	2.8	2.6
6	1.0	1.9	1.9	2.7	2.8	1.7	2.7	2.6
7	1.0	1.0	1.9	1.9	2.8	2.9	1.7	2.7
8	2.0	1.0	1.0	1.8	1.9	2.7	2.8	1.7
9	1.0	2.0	1.0	1.0	1.8	1.8	2.6	2.7
10	2.0	1.0	1.9	0.9	0.9	1.7	1.8	2.6
11	2.0	1.9	0.9	1.8	0.9	0.9	1.7	1.7
12	2.0	1.9	1.8	0.9	1.7	0.8	0.8	1.6
PK-5	15.0	15.9	16.4	16.1	15.5	16.5	16.7	16.8
6-8	4.0	3.9	4.8	6.4	7.5	7.3	7.2	7.0
9-12	7.0	6.8	5.6	4.6	5.3	5.2	6.9	8.6
PK-12	26.0	26.6	26.8	27.1	28.3	29.0	30.8	32.4

Study Area	Projection Date 10/3/2018							
	CURRENT	PROJECTED RESIDENT STUDENTS						
	2018	2019	2020	2021	2022	2023	2024	2025
PK	0.0	0.0	0.0	0.0	0.0	0.0	0.0	0.0
K	0.0	0.0	0.0	0.0	0.0	0.0	0.0	0.0
1	0.0	0.0	0.0	0.0	0.0	0.0	0.0	0.0
2	0.0	0.0	0.0	0.0	0.0	0.0	0.0	0.0
3	0.0	0.0	0.0	0.0	0.0	0.0	0.0	0.0
4	1.0	0.0	0.0	0.0	0.0	0.0	0.0	0.0
5	1.0	1.0	0.0	0.0	0.0	0.0	0.0	0.0
6	1.0	0.9	0.9	0.0	0.0	0.0	0.0	0.0
7	0.0	1.0	0.9	1.0	0.0	0.0	0.0	0.0
8	0.0	0.0	1.0	0.9	0.9	0.0	0.0	0.0
9	0.0	0.0	0.0	1.0	0.9	0.9	0.0	0.0
10	0.0	0.0	0.0	0.0	0.9	0.9	0.9	0.0
11	0.0	0.0	0.0	0.0	0.0	0.9	0.8	0.8
12	0.0	0.0	0.0	0.0	0.0	0.0	0.8	0.8
PK-5	2.0	1.0	0.0	0.0	0.0	0.0	0.0	0.0
6-8	1.0	1.9	2.8	1.9	0.9	0.0	0.0	0.0
9-12	0.0	0.0	0.0	1.0	1.8	2.7	2.5	1.6
PK-12	3.0	2.9	2.8	2.9	2.7	2.7	2.5	1.6

Pasadena USD

2018/19 Forecast Report

Study Area	26H	Projection Date 10/3/2018						
	CURRENT	PROJECTED RESIDENT STUDENTS						
	2018	2019	2020	2021	2022	2023	2024	2025
PK	2.0	2.0	2.0	2.0	2.0	2.0	2.0	2.0
K	4.0	3.8	3.6	3.8	3.3	4.0	4.0	4.0
1	7.0	4.2	4.0	3.8	3.9	3.5	4.2	4.2
2	3.0	6.4	3.8	3.6	3.4	3.6	3.1	3.8
3	6.0	3.1	6.6	3.9	3.8	3.5	3.7	3.2
4	6.0	5.8	3.0	6.3	3.8	3.6	3.4	3.5
5	6.0	6.1	5.9	3.0	6.4	3.9	3.7	3.5
6	13.0	5.6	5.7	5.5	2.8	6.0	3.6	3.4
7	12.0	13.3	5.7	5.8	5.6	2.9	6.1	3.7
8	6.0	11.5	12.7	5.5	5.6	5.4	2.8	5.9
9	7.0	5.9	11.4	12.6	5.4	5.5	5.3	2.7
10	6.0	6.8	5.8	11.1	12.2	5.2	5.4	5.1
11	5.0	5.7	6.5	5.5	10.5	11.6	5.0	5.1
12	5.0	4.8	5.4	6.1	5.2	10.0	11.0	4.7
PK-5	34.0	31.4	28.9	26.4	26.6	24.1	24.1	24.2
6-8	31.0	30.4	24.1	16.8	14.0	14.3	12.5	13.0
9-12	23.0	23.2	29.1	35.3	33.3	32.3	26.7	17.6
PK-12	88.0	85.0	82.1	78.5	73.9	70.7	63.3	54.8

Study Area	26I	Projection Date 10/3/2018						
	CURRENT	PROJECTED RESIDENT STUDENTS						
	2018	2019	2020	2021	2022	2023	2024	2025
PK	0.0	0.0	0.0	0.0	0.0	0.0	0.0	0.0
K	2.0	1.9	1.8	1.9	1.6	2.0	2.0	2.0
1	2.0	2.1	2.0	1.9	2.0	1.7	2.1	2.1
2	0.0	1.8	1.9	1.8	1.7	1.8	1.6	1.9
3	2.0	0.0	1.9	2.0	1.9	1.8	1.8	1.6
4	4.0	1.9	0.0	1.8	1.9	1.8	1.7	1.8
5	1.0	4.1	2.0	0.0	1.8	1.9	1.8	1.7
6	2.0	0.9	3.8	1.8	0.0	1.7	1.8	1.7
7	3.0	2.0	0.9	3.9	1.9	0.0	1.7	1.8
8	0.0	2.9	2.0	0.9	3.7	1.8	0.0	1.7
9	0.0	0.0	2.9	1.9	0.9	3.7	1.8	0.0
10	1.0	0.0	0.0	2.8	1.9	0.9	3.6	1.7
11	2.0	0.9	0.0	0.0	2.6	1.8	0.8	3.4
12	0.0	1.9	0.9	0.0	0.0	2.5	1.7	0.8
PK-5	11.0	11.8	9.6	9.4	10.9	11.0	11.0	11.1
6-8	5.0	5.8	6.7	6.6	5.6	3.5	3.5	5.2
9-12	3.0	2.8	3.8	4.7	5.4	8.9	7.9	5.9
PK-12	19.0	20.4	20.1	20.7	21.9	23.4	22.4	22.2

Pasadena USD

2018/19 Forecast Report

Study Area 26J		Projection Date 10/3/2018						
	CURRENT	PROJECTED RESIDENT STUDENTS						
	2018	2019	2020	2021	2022	2023	2024	2025
PK	1.0	1.0	1.0	1.0	1.0	1.0	1.0	1.0
K	1.0	1.0	0.9	0.9	0.8	1.0	1.0	1.0
1	2.0	1.0	1.0	0.9	1.0	0.9	1.0	1.0
2	0.0	1.8	1.0	0.9	0.9	0.9	0.8	1.0
3	0.0	0.0	1.9	1.0	0.9	0.9	0.9	0.8
4	2.0	0.0	0.0	1.8	0.9	0.9	0.8	0.9
5	0.0	2.0	0.0	0.0	1.8	1.0	0.9	0.9
6	0.0	0.0	1.9	0.0	0.0	1.7	0.9	0.9
7	0.0	0.0	0.0	1.9	0.0	0.0	1.7	0.9
8	0.0	0.0	0.0	0.0	1.9	0.0	0.0	1.7
9	0.0	0.0	0.0	0.0	0.0	1.8	0.0	0.0
10	0.0	0.0	0.0	0.0	0.0	0.0	1.8	0.0
11	0.0	0.0	0.0	0.0	0.0	0.0	0.0	1.7
12	0.0	0.0	0.0	0.0	0.0	0.0	0.0	0.0
PK-5	6.0	6.8	5.8	6.5	7.3	6.6	6.4	6.6
6-8	0.0	0.0	1.9	1.9	1.9	1.7	2.6	3.5
9-12	0.0	0.0	0.0	0.0	0.0	1.8	1.8	1.7
PK-12	6.0	6.8	7.7	8.4	9.2	10.1	10.8	11.8

Study Area 26K		Projection Date 10/3/2018						
	CURRENT	PROJECTED RESIDENT STUDENTS						
	2018	2019	2020	2021	2022	2023	2024	2025
PK	1.0	1.0	1.0	1.0	1.0	1.0	1.0	1.0
K	0.0	0.0	0.0	0.0	0.0	0.0	0.0	0.0
1	2.0	0.0	0.0	0.0	0.0	0.0	0.0	0.0
2	1.0	1.8	0.0	0.0	0.0	0.0	0.0	0.0
3	1.0	1.0	1.9	0.0	0.0	0.0	0.0	0.0
4	4.0	1.0	1.0	1.8	0.0	0.0	0.0	0.0
5	0.0	4.1	1.0	1.0	1.8	0.0	0.0	0.0
6	1.0	0.0	3.8	0.9	0.9	1.7	0.0	0.0
7	0.0	1.0	0.0	3.9	0.9	1.0	1.7	0.0
8	1.0	0.0	1.0	0.0	3.7	0.9	0.9	1.7
9	0.0	1.0	0.0	1.0	0.0	3.7	0.9	0.9
10	2.0	0.0	1.0	0.0	0.9	0.0	3.6	0.9
11	0.0	1.9	0.0	0.9	0.0	0.9	0.0	3.4
12	1.0	0.0	1.8	0.0	0.9	0.0	0.8	0.0
PK-5	9.0	8.9	4.9	3.8	2.8	1.0	1.0	1.0
6-8	2.0	1.0	4.8	4.8	5.5	3.6	2.6	1.7
9-12	3.0	2.9	2.8	1.9	1.8	4.6	5.3	5.2
PK-12	14.0	12.8	12.5	10.5	10.1	9.2	8.9	7.9



**Pasadena USD**

**2018/19 Forecast Report**

Study Area	26L	Projection Date 10/3/2018						
	CURRENT	PROJECTED RESIDENT STUDENTS						
	2018	2019	2020	2021	2022	2023	2024	2025
PK	0.0	0.0	0.0	0.0	0.0	0.0	0.0	0.0
K	3.0	2.9	2.7	2.8	2.5	3.0	3.0	3.0
1	0.0	3.2	3.0	2.8	3.0	2.6	3.2	3.2
2	2.0	0.0	2.9	2.7	2.6	2.7	2.4	2.9
3	0.0	2.1	0.0	3.0	2.8	2.6	2.8	2.4
4	2.0	0.0	2.0	0.0	2.8	2.7	2.5	2.7
5	1.0	2.0	0.0	2.0	0.0	2.9	2.8	2.6
6	1.0	0.9	1.9	0.0	1.9	0.0	2.7	2.6
7	0.0	1.0	0.9	1.9	0.0	1.9	0.0	2.7
8	0.0	0.0	1.0	0.9	1.9	0.0	1.8	0.0
9	0.0	0.0	0.0	1.0	0.9	1.8	0.0	1.8
10	0.0	0.0	0.0	0.0	0.9	0.9	1.8	0.0
11	0.0	0.0	0.0	0.0	0.0	0.9	0.8	1.7
12	0.0	0.0	0.0	0.0	0.0	0.0	0.8	0.8
PK-5	8.0	10.2	10.6	13.3	13.7	16.5	16.7	16.8
6-8	1.0	1.9	3.8	2.8	3.8	1.9	4.5	5.3
9-12	0.0	0.0	0.0	1.0	1.8	3.6	3.4	4.3
PK-12	9.0	12.1	14.4	17.1	19.3	22.0	24.6	26.4

Study Area	26M	Projection Date 10/3/2018						
	CURRENT	PROJECTED RESIDENT STUDENTS						
	2018	2019	2020	2021	2022	2023	2024	2025
PK	0.0	0.0	0.0	0.0	0.0	0.0	0.0	0.0
K	0.0	0.0	0.0	0.0	0.0	0.0	0.0	0.0
1	0.0	0.0	0.0	0.0	0.0	0.0	0.0	0.0
2	0.0	0.0	0.0	0.0	0.0	0.0	0.0	0.0
3	0.0	0.0	0.0	0.0	0.0	0.0	0.0	0.0
4	0.0	0.0	0.0	0.0	0.0	0.0	0.0	0.0
5	0.0	0.0	0.0	0.0	0.0	0.0	0.0	0.0
6	0.0	0.0	0.0	0.0	0.0	0.0	0.0	0.0
7	0.0	0.0	0.0	0.0	0.0	0.0	0.0	0.0
8	0.0	0.0	0.0	0.0	0.0	0.0	0.0	0.0
9	0.0	0.0	0.0	0.0	0.0	0.0	0.0	0.0
10	0.0	0.0	0.0	0.0	0.0	0.0	0.0	0.0
11	0.0	0.0	0.0	0.0	0.0	0.0	0.0	0.0
12	0.0	0.0	0.0	0.0	0.0	0.0	0.0	0.0
PK-5	0.0	0.0	0.0	0.0	0.0	0.0	0.0	0.0
6-8	0.0	0.0	0.0	0.0	0.0	0.0	0.0	0.0
9-12	0.0	0.0	0.0	0.0	0.0	0.0	0.0	0.0
PK-12	0.0	0.0	0.0	0.0	0.0	0.0	0.0	0.0

**Pasadena USD**

**2018/19 Forecast Report**

Study Area 26N		Projection Date 10/3/2018						
	CURRENT	PROJECTED RESIDENT STUDENTS						
	2018	2019	2020	2021	2022	2023	2024	2025
PK	0.0	0.0	0.0	0.0	0.0	0.0	0.0	0.0
K	0.0	0.0	0.0	0.0	0.0	0.0	0.0	0.0
1	0.0	0.0	0.0	0.0	0.0	0.0	0.0	0.0
2	0.0	0.0	0.0	0.0	0.0	0.0	0.0	0.0
3	3.0	0.0	0.0	0.0	0.0	0.0	0.0	0.0
4	0.0	2.9	0.0	0.0	0.0	0.0	0.0	0.0
5	1.0	0.0	2.9	0.0	0.0	0.0	0.0	0.0
6	0.0	0.9	0.0	2.7	0.0	0.0	0.0	0.0
7	0.0	0.0	0.9	0.0	2.8	0.0	0.0	0.0
8	0.0	0.0	0.0	0.9	0.0	2.7	0.0	0.0
9	1.0	0.0	0.0	0.0	0.9	0.0	2.6	0.0
10	1.0	1.0	0.0	0.0	0.0	0.9	0.0	2.6
11	0.0	0.9	0.9	0.0	0.0	0.0	0.8	0.0
12	1.0	0.0	0.9	0.9	0.0	0.0	0.0	0.8
PK-5	4.0	2.9	2.9	0.0	0.0	0.0	0.0	0.0
6-8	0.0	0.9	0.9	3.6	2.8	2.7	0.0	0.0
9-12	3.0	1.9	1.8	0.9	0.9	0.9	3.4	3.4
PK-12	7.0	5.7	5.6	4.5	3.7	3.6	3.4	3.4

Study Area 26P		Projection Date 10/3/2018						
	CURRENT	PROJECTED RESIDENT STUDENTS						
	2018	2019	2020	2021	2022	2023	2024	2025
PK	0.0	0.0	0.0	0.0	0.0	0.0	0.0	0.0
K	1.0	1.0	0.9	0.9	0.8	1.0	1.0	1.0
1	0.0	1.0	1.0	0.9	1.0	0.9	1.0	1.0
2	0.0	0.0	1.0	0.9	0.9	0.9	0.8	1.0
3	1.0	0.0	0.0	1.0	0.9	0.9	0.9	0.8
4	2.0	1.0	0.0	0.0	0.9	0.9	0.8	0.9
5	1.0	2.0	1.0	0.0	0.0	1.0	0.9	0.9
6	0.0	0.9	1.9	0.9	0.0	0.0	0.9	0.9
7	2.0	0.0	0.9	1.9	0.9	0.0	0.0	0.9
8	0.0	1.9	0.0	0.9	1.9	0.9	0.0	0.0
9	1.0	0.0	1.9	0.0	0.9	1.8	0.9	0.0
10	2.0	1.0	0.0	1.8	0.0	0.9	1.8	0.9
11	2.0	1.9	0.9	0.0	1.8	0.0	0.8	1.7
12	2.0	1.9	1.8	0.9	0.0	1.7	0.0	0.8
PK-5	5.0	5.0	3.9	3.7	4.5	5.6	5.4	5.6
6-8	2.0	2.8	2.8	3.7	2.8	0.9	0.9	1.8
9-12	7.0	4.8	4.6	2.7	2.7	4.4	3.5	3.4
PK-12	14.0	12.6	11.3	10.1	10.0	10.9	9.8	10.8

**Pasadena USD**

**2018/19 Forecast Report**

Study Area	26Q	Projection Date 10/3/2018						
	CURRENT	PROJECTED RESIDENT STUDENTS						
	2018	2019	2020	2021	2022	2023	2024	2025
PK	0.0	0.0	0.0	0.0	0.0	0.0	0.0	0.0
K	1.0	1.0	0.9	0.9	0.8	1.0	1.0	1.0
1	2.0	1.0	1.0	0.9	1.0	0.9	1.0	1.0
2	0.0	1.8	1.0	0.9	0.9	0.9	0.8	1.0
3	1.0	0.0	1.9	1.0	0.9	0.9	0.9	0.8
4	1.0	1.0	0.0	1.8	0.9	0.9	0.8	0.9
5	1.0	1.0	1.0	0.0	1.8	1.0	0.9	0.9
6	0.0	0.9	0.9	0.9	0.0	1.7	0.9	0.9
7	0.0	0.0	0.9	1.0	0.9	0.0	1.7	0.9
8	0.0	0.0	0.0	0.9	0.9	0.9	0.0	1.7
9	0.0	0.0	0.0	0.0	0.9	0.9	0.9	0.0
10	0.0	0.0	0.0	0.0	0.0	0.9	0.9	0.9
11	0.0	0.0	0.0	0.0	0.0	0.0	0.8	0.8
12	1.0	0.0	0.0	0.0	0.0	0.0	0.0	0.8
PK-5	6.0	5.8	5.8	5.5	6.3	5.6	5.4	5.6
6-8	0.0	0.9	1.8	2.8	1.8	2.6	2.6	3.5
9-12	1.0	0.0	0.0	0.0	0.9	1.8	2.6	2.5
PK-12	7.0	6.7	7.6	8.3	9.0	10.0	10.6	11.6

Study Area	26R	Projection Date 10/3/2018						
	CURRENT	PROJECTED RESIDENT STUDENTS						
	2018	2019	2020	2021	2022	2023	2024	2025
PK	0.0	0.0	0.0	0.0	0.0	0.0	0.0	0.0
K	0.0	0.0	0.0	0.0	0.0	0.0	0.0	0.0
1	2.0	0.0	0.0	0.0	0.0	0.0	0.0	0.0
2	1.0	1.8	0.0	0.0	0.0	0.0	0.0	0.0
3	1.0	1.0	1.9	0.0	0.0	0.0	0.0	0.0
4	2.0	1.0	1.0	1.8	0.0	0.0	0.0	0.0
5	2.0	2.0	1.0	1.0	1.8	0.0	0.0	0.0
6	2.0	1.9	1.9	0.9	0.9	1.7	0.0	0.0
7	4.0	2.0	1.9	1.9	0.9	1.0	1.7	0.0
8	2.0	3.8	2.0	1.8	1.9	0.9	0.9	1.7
9	0.0	2.0	3.8	1.9	1.8	1.8	0.9	0.9
10	1.0	0.0	1.9	3.7	1.9	1.7	1.8	0.9
11	0.0	0.9	0.0	1.8	3.5	1.8	1.7	1.7
12	0.0	0.0	0.9	0.0	1.7	3.3	1.7	1.6
PK-5	8.0	5.8	3.9	2.8	1.8	0.0	0.0	0.0
6-8	8.0	7.7	5.8	4.6	3.7	3.6	2.6	1.7
9-12	1.0	2.9	6.6	7.4	8.9	8.6	6.1	5.1
PK-12	17.0	16.4	16.3	14.8	14.4	12.2	8.7	6.8

**Pasadena USD**

**2018/19 Forecast Report**

Study Area 26S		Projection Date 10/3/2018						
	CURRENT	PROJECTED RESIDENT STUDENTS						
	2018	2019	2020	2021	2022	2023	2024	2025
PK	0.0	0.0	0.0	0.0	0.0	0.0	0.0	0.0
K	1.0	1.0	0.9	0.9	0.8	1.0	1.0	1.0
1	0.0	1.0	1.0	0.9	1.0	0.9	1.0	1.0
2	0.0	0.0	1.0	0.9	0.9	0.9	0.8	1.0
3	0.0	0.0	0.0	1.0	0.9	0.9	0.9	0.8
4	1.0	0.0	0.0	0.0	0.9	0.9	0.8	0.9
5	0.0	1.0	0.0	0.0	0.0	1.0	0.9	0.9
6	1.0	0.0	0.9	0.0	0.0	0.0	0.9	0.9
7	0.0	1.0	0.0	1.0	0.0	0.0	0.0	0.9
8	1.0	0.0	1.0	0.0	0.9	0.0	0.0	0.0
9	1.0	1.0	0.0	1.0	0.0	0.9	0.0	0.0
10	1.0	1.0	1.0	0.0	0.9	0.0	0.9	0.0
11	0.0	0.9	0.9	0.9	0.0	0.9	0.0	0.8
12	1.0	0.0	0.9	0.9	0.9	0.0	0.8	0.0
PK-5	2.0	3.0	2.9	3.7	4.5	5.6	5.4	5.6
6-8	2.0	1.0	1.9	1.0	0.9	0.0	0.9	1.8
9-12	3.0	2.9	2.8	2.8	1.8	1.8	1.7	0.8
PK-12	7.0	6.9	7.6	7.5	7.2	7.4	8.0	8.2

Study Area 26T		Projection Date 10/3/2018						
	CURRENT	PROJECTED RESIDENT STUDENTS						
	2018	2019	2020	2021	2022	2023	2024	2025
PK	0.0	0.0	0.0	0.0	0.0	0.0	0.0	0.0
K	1.0	1.0	0.9	0.9	0.8	1.0	1.0	1.0
1	0.0	1.0	1.0	0.9	1.0	0.9	1.0	1.0
2	0.0	0.0	1.0	0.9	0.9	0.9	0.8	1.0
3	0.0	0.0	0.0	1.0	0.9	0.9	0.9	0.8
4	0.0	0.0	0.0	0.0	0.9	0.9	0.8	0.9
5	0.0	0.0	0.0	0.0	0.0	1.0	0.9	0.9
6	0.0	0.0	0.0	0.0	0.0	0.0	0.9	0.9
7	1.0	0.0	0.0	0.0	0.0	0.0	0.0	0.9
8	0.0	1.0	0.0	0.0	0.0	0.0	0.0	0.0
9	0.0	0.0	1.0	0.0	0.0	0.0	0.0	0.0
10	0.0	0.0	0.0	0.9	0.0	0.0	0.0	0.0
11	1.0	0.0	0.0	0.0	0.9	0.0	0.0	0.0
12	2.0	0.9	0.0	0.0	0.0	0.8	0.0	0.0
PK-5	1.0	2.0	2.9	3.7	4.5	5.6	5.4	5.6
6-8	1.0	1.0	0.0	0.0	0.0	0.0	0.9	1.8
9-12	3.0	0.9	1.0	0.9	0.9	0.8	0.0	0.0
PK-12	5.0	3.9	3.9	4.6	5.4	6.4	6.3	7.4

**Pasadena USD**

**2018/19 Forecast Report**

Study Area	Projection Date 10/3/2018							
	CURRENT	PROJECTED RESIDENT STUDENTS						
	2018	2019	2020	2021	2022	2023	2024	2025
PK	0.0	0.0	0.0	0.0	0.0	0.0	0.0	0.0
K	2.0	1.9	1.8	1.9	1.6	2.0	2.0	2.0
1	5.0	2.1	2.0	1.9	2.0	1.7	2.1	2.1
2	1.0	4.6	1.9	1.8	1.7	1.8	1.6	1.9
3	5.0	1.0	4.7	2.0	1.9	1.8	1.8	1.6
4	0.0	4.8	1.0	4.5	1.9	1.8	1.7	1.8
5	4.0	0.0	4.9	1.0	4.6	1.9	1.8	1.7
6	2.0	3.7	0.0	4.6	0.9	4.3	1.8	1.7
7	1.0	2.0	3.8	0.0	4.6	1.0	4.4	1.8
8	3.0	1.0	2.0	3.6	0.0	4.5	0.9	4.2
9	2.0	3.0	1.0	1.9	3.6	0.0	4.4	0.9
10	0.0	1.9	2.9	0.9	1.9	3.5	0.0	4.3
11	0.0	0.0	1.8	2.7	0.9	1.8	3.3	0.0
12	1.0	0.0	0.0	1.8	2.6	0.8	1.7	3.2
PK-5	17.0	14.4	16.3	13.1	13.7	11.0	11.0	11.1
6-8	6.0	6.7	5.8	8.2	5.5	9.8	7.1	7.7
9-12	3.0	4.9	5.7	7.3	9.0	6.1	9.4	8.4
PK-12	26.0	26.0	27.8	28.6	28.2	26.9	27.5	27.2

Study Area	Projection Date 10/3/2018							
	CURRENT	PROJECTED RESIDENT STUDENTS						
	2018	2019	2020	2021	2022	2023	2024	2025
PK	0.0	0.0	0.0	0.0	0.0	0.0	0.0	0.0
K	2.0	1.9	1.8	1.9	1.6	2.0	2.0	2.0
1	0.0	2.1	2.0	1.9	2.0	1.7	2.1	2.1
2	2.0	0.0	1.9	1.8	1.7	1.8	1.6	1.9
3	0.0	2.1	0.0	2.0	1.9	1.8	1.8	1.6
4	1.0	0.0	2.0	0.0	1.9	1.8	1.7	1.8
5	0.0	1.0	0.0	2.0	0.0	1.9	1.8	1.7
6	1.0	0.0	0.9	0.0	1.9	0.0	1.8	1.7
7	1.0	1.0	0.0	1.0	0.0	1.9	0.0	1.8
8	2.0	1.0	1.0	0.0	0.9	0.0	1.8	0.0
9	0.0	2.0	1.0	1.0	0.0	0.9	0.0	1.8
10	0.0	0.0	1.9	0.9	0.9	0.0	0.9	0.0
11	1.0	0.0	0.0	1.8	0.9	0.9	0.0	0.8
12	1.0	0.9	0.0	0.0	1.7	0.8	0.8	0.0
PK-5	5.0	7.1	7.7	9.6	9.1	11.0	11.0	11.1
6-8	4.0	2.0	1.9	1.0	2.8	1.9	3.6	3.5
9-12	2.0	2.9	2.9	3.7	3.5	2.6	1.7	2.6
PK-12	11.0	12.0	12.5	14.3	15.4	15.5	16.3	17.2

**Pasadena USD**

**2018/19 Forecast Report**

Study Area 26W		Projection Date 10/3/2018						
	CURRENT	PROJECTED RESIDENT STUDENTS						
	2018	2019	2020	2021	2022	2023	2024	2025
PK	0.0	0.0	0.0	0.0	0.0	0.0	0.0	0.0
K	1.0	1.0	0.9	0.9	0.8	1.0	1.0	1.0
1	2.0	1.0	1.0	0.9	1.0	0.9	1.0	1.0
2	0.0	1.8	1.0	0.9	0.9	0.9	0.8	1.0
3	3.0	0.0	1.9	1.0	0.9	0.9	0.9	0.8
4	0.0	2.9	0.0	1.8	0.9	0.9	0.8	0.9
5	1.0	0.0	2.9	0.0	1.8	1.0	0.9	0.9
6	1.0	0.9	0.0	2.7	0.0	1.7	0.9	0.9
7	1.0	1.0	0.9	0.0	2.8	0.0	1.7	0.9
8	2.0	1.0	1.0	0.9	0.0	2.7	0.0	1.7
9	0.0	2.0	1.0	1.0	0.9	0.0	2.6	0.0
10	1.0	0.0	1.9	0.9	0.9	0.9	0.0	2.6
11	4.0	0.9	0.0	1.8	0.9	0.9	0.8	0.0
12	1.0	3.8	0.9	0.0	1.7	0.8	0.8	0.8
PK-5	7.0	6.7	7.7	5.5	6.3	5.6	5.4	5.6
6-8	4.0	2.9	1.9	3.6	2.8	4.4	2.6	3.5
9-12	6.0	6.7	3.8	3.7	4.4	2.6	4.2	3.4
PK-12	17.0	16.3	13.4	12.8	13.5	12.6	12.2	12.5

Study Area 27A		Projection Date 10/3/2018						
	CURRENT	PROJECTED RESIDENT STUDENTS						
	2018	2019	2020	2021	2022	2023	2024	2025
PK	0.0	0.0	0.0	0.0	0.0	0.0	0.0	0.0
K	0.0	0.0	0.0	0.0	0.0	0.0	0.0	0.0
1	0.0	0.0	0.0	0.0	0.0	0.0	0.0	0.0
2	0.0	0.0	0.0	0.0	0.0	0.0	0.0	0.0
3	1.0	0.0	0.0	0.0	0.0	0.0	0.0	0.0
4	0.0	1.0	0.0	0.0	0.0	0.0	0.0	0.0
5	0.0	0.0	1.0	0.0	0.0	0.0	0.0	0.0
6	0.0	0.0	0.0	0.9	0.0	0.0	0.0	0.0
7	0.0	0.0	0.0	0.0	0.9	0.0	0.0	0.0
8	1.0	0.0	0.0	0.0	0.0	0.9	0.0	0.0
9	1.0	1.0	0.0	0.0	0.0	0.0	0.9	0.0
10	0.0	1.0	1.0	0.0	0.0	0.0	0.0	0.9
11	0.0	0.0	0.9	0.9	0.0	0.0	0.0	0.0
12	0.0	0.0	0.0	0.9	0.9	0.0	0.0	0.0
PK-5	1.0	1.0	1.0	0.0	0.0	0.0	0.0	0.0
6-8	1.0	0.0	0.0	0.9	0.9	0.9	0.0	0.0
9-12	1.0	2.0	1.9	1.8	0.9	0.0	0.9	0.9
PK-12	3.0	3.0	2.9	2.7	1.8	0.9	0.9	0.9

**Pasadena USD**

**2018/19 Forecast Report**

Study Area 27B		Projection Date 10/3/2018						
	CURRENT	PROJECTED RESIDENT STUDENTS						
	2018	2019	2020	2021	2022	2023	2024	2025
PK	0.0	0.0	0.0	0.0	0.0	0.0	0.0	0.0
K	0.0	0.0	0.0	0.0	0.0	0.0	0.0	0.0
1	0.0	0.0	0.0	0.0	0.0	0.0	0.0	0.0
2	1.0	0.0	0.0	0.0	0.0	0.0	0.0	0.0
3	0.0	1.0	0.0	0.0	0.0	0.0	0.0	0.0
4	0.0	0.0	1.0	0.0	0.0	0.0	0.0	0.0
5	2.0	0.0	0.0	1.0	0.0	0.0	0.0	0.0
6	0.0	1.9	0.0	0.0	0.9	0.0	0.0	0.0
7	0.0	0.0	1.9	0.0	0.0	1.0	0.0	0.0
8	0.0	0.0	0.0	1.8	0.0	0.0	0.9	0.0
9	0.0	0.0	0.0	0.0	1.8	0.0	0.0	0.9
10	1.0	0.0	0.0	0.0	0.0	1.7	0.0	0.0
11	0.0	0.9	0.0	0.0	0.0	0.0	1.7	0.0
12	0.0	0.0	0.9	0.0	0.0	0.0	0.0	1.6
PK-5	3.0	1.0	1.0	1.0	0.0	0.0	0.0	0.0
6-8	0.0	1.9	1.9	1.8	0.9	1.0	0.9	0.0
9-12	1.0	0.9	0.9	0.0	1.8	1.7	1.7	2.5
PK-12	4.0	3.8	3.8	2.8	2.7	2.7	2.6	2.5

Study Area 27C		Projection Date 10/3/2018						
	CURRENT	PROJECTED RESIDENT STUDENTS						
	2018	2019	2020	2021	2022	2023	2024	2025
PK	0.0	0.0	0.0	0.0	0.0	0.0	0.0	0.0
K	1.0	1.0	0.9	0.9	0.8	1.0	1.0	1.0
1	0.0	1.0	1.0	0.9	1.0	0.9	1.0	1.0
2	0.0	0.0	1.0	0.9	0.9	0.9	0.8	1.0
3	1.0	0.0	0.0	1.0	0.9	0.9	0.9	0.8
4	0.0	1.0	0.0	0.0	0.9	0.9	0.8	0.9
5	0.0	0.0	1.0	0.0	0.0	1.0	0.9	0.9
6	1.0	0.0	0.0	0.9	0.0	0.0	0.9	0.9
7	0.0	1.0	0.0	0.0	0.9	0.0	0.0	0.9
8	0.0	0.0	1.0	0.0	0.0	0.9	0.0	0.0
9	0.0	0.0	0.0	1.0	0.0	0.0	0.9	0.0
10	1.0	0.0	0.0	0.0	0.9	0.0	0.0	0.9
11	1.0	0.9	0.0	0.0	0.0	0.9	0.0	0.0
12	0.0	0.9	0.9	0.0	0.0	0.0	0.8	0.0
PK-5	2.0	3.0	3.9	3.7	4.5	5.6	5.4	5.6
6-8	1.0	1.0	1.0	0.9	0.9	0.9	0.9	1.8
9-12	2.0	1.8	0.9	1.0	0.9	0.9	1.7	0.9
PK-12	5.0	5.8	5.8	5.6	6.3	7.4	8.0	8.3

**Pasadena USD**

**2018/19 Forecast Report**

Study Area	27D	Projection Date 10/3/2018						
	CURRENT	PROJECTED RESIDENT STUDENTS						
	2018	2019	2020	2021	2022	2023	2024	2025
PK	0.0	0.0	0.0	0.0	0.0	0.0	0.0	0.0
K	0.0	0.0	0.0	0.0	0.0	0.0	0.0	0.0
1	0.0	0.0	0.0	0.0	0.0	0.0	0.0	0.0
2	0.0	0.0	0.0	0.0	0.0	0.0	0.0	0.0
3	0.0	0.0	0.0	0.0	0.0	0.0	0.0	0.0
4	0.0	0.0	0.0	0.0	0.0	0.0	0.0	0.0
5	0.0	0.0	0.0	0.0	0.0	0.0	0.0	0.0
6	0.0	0.0	0.0	0.0	0.0	0.0	0.0	0.0
7	0.0	0.0	0.0	0.0	0.0	0.0	0.0	0.0
8	0.0	0.0	0.0	0.0	0.0	0.0	0.0	0.0
9	0.0	0.0	0.0	0.0	0.0	0.0	0.0	0.0
10	0.0	0.0	0.0	0.0	0.0	0.0	0.0	0.0
11	0.0	0.0	0.0	0.0	0.0	0.0	0.0	0.0
12	0.0	0.0	0.0	0.0	0.0	0.0	0.0	0.0
PK-5	0.0	0.0	0.0	0.0	0.0	0.0	0.0	0.0
6-8	0.0	0.0	0.0	0.0	0.0	0.0	0.0	0.0
9-12	0.0	0.0	0.0	0.0	0.0	0.0	0.0	0.0
PK-12	0.0	0.0	0.0	0.0	0.0	0.0	0.0	0.0

Study Area	27E	Projection Date 10/3/2018						
	CURRENT	PROJECTED RESIDENT STUDENTS						
	2018	2019	2020	2021	2022	2023	2024	2025
PK	0.0	0.0	0.0	0.0	0.0	0.0	0.0	0.0
K	1.0	1.0	0.9	0.9	0.8	1.0	1.0	1.0
1	1.0	1.0	1.0	0.9	1.0	0.9	1.0	1.0
2	1.0	0.9	1.0	0.9	0.9	0.9	0.8	1.0
3	1.0	1.0	0.9	1.0	0.9	0.9	0.9	0.8
4	1.0	1.0	1.0	0.9	0.9	0.9	0.8	0.9
5	0.0	1.0	1.0	1.0	0.9	1.0	0.9	0.9
6	1.0	0.0	0.9	0.9	0.9	0.9	0.9	0.9
7	0.0	1.0	0.0	1.0	0.9	1.0	0.9	0.9
8	0.0	0.0	1.0	0.0	0.9	0.9	0.9	0.8
9	0.0	0.0	0.0	1.0	0.0	0.9	0.9	0.9
10	0.0	0.0	0.0	0.0	0.9	0.0	0.9	0.9
11	0.0	0.0	0.0	0.0	0.0	0.9	0.0	0.8
12	0.0	0.0	0.0	0.0	0.0	0.0	0.8	0.0
PK-5	5.0	5.9	5.8	5.6	5.4	5.6	5.4	5.6
6-8	1.0	1.0	1.9	1.9	2.7	2.8	2.7	2.6
9-12	0.0	0.0	0.0	1.0	0.9	1.8	2.6	2.6
PK-12	6.0	6.9	7.7	8.5	9.0	10.2	10.7	10.8



**Pasadena USD**

**2018/19 Forecast Report**

Study Area 27F		Projection Date 10/3/2018						
	CURRENT	PROJECTED RESIDENT STUDENTS						
	2018	2019	2020	2021	2022	2023	2024	2025
PK	0.0	0.0	0.0	0.0	0.0	0.0	0.0	0.0
K	1.0	1.0	0.9	0.9	0.8	1.0	1.0	1.0
1	0.0	1.0	1.0	0.9	1.0	0.9	1.0	1.0
2	1.0	0.0	1.0	0.9	0.9	0.9	0.8	1.0
3	0.0	1.0	0.0	1.0	0.9	0.9	0.9	0.8
4	0.0	0.0	1.0	0.0	0.9	0.9	0.8	0.9
5	0.0	0.0	0.0	1.0	0.0	1.0	0.9	0.9
6	1.0	0.0	0.0	0.0	0.9	0.0	0.9	0.9
7	0.0	1.0	0.0	0.0	0.0	1.0	0.0	0.9
8	0.0	0.0	1.0	0.0	0.0	0.0	0.9	0.0
9	0.0	0.0	0.0	1.0	0.0	0.0	0.0	0.9
10	0.0	0.0	0.0	0.0	0.9	0.0	0.0	0.0
11	0.0	0.0	0.0	0.0	0.0	0.9	0.0	0.0
12	0.0	0.0	0.0	0.0	0.0	0.0	0.8	0.0
PK-5	2.0	3.0	3.9	4.7	4.5	5.6	5.4	5.6
6-8	1.0	1.0	1.0	0.0	0.9	1.0	1.8	1.8
9-12	0.0	0.0	0.0	1.0	0.9	0.9	0.8	0.9
PK-12	3.0	4.0	4.9	5.7	6.3	7.5	8.0	8.3

Study Area 27G		Projection Date 10/3/2018						
	CURRENT	PROJECTED RESIDENT STUDENTS						
	2018	2019	2020	2021	2022	2023	2024	2025
PK	1.0	1.0	1.0	1.0	1.0	1.0	1.0	1.0
K	0.0	0.0	0.0	0.0	0.0	0.0	0.0	0.0
1	6.0	0.0	0.0	0.0	0.0	0.0	0.0	0.0
2	0.0	5.5	0.0	0.0	0.0	0.0	0.0	0.0
3	0.0	0.0	5.6	0.0	0.0	0.0	0.0	0.0
4	2.0	0.0	0.0	5.4	0.0	0.0	0.0	0.0
5	0.0	2.0	0.0	0.0	5.5	0.0	0.0	0.0
6	2.0	0.0	1.9	0.0	0.0	5.1	0.0	0.0
7	1.0	2.0	0.0	1.9	0.0	0.0	5.2	0.0
8	1.0	1.0	2.0	0.0	1.9	0.0	0.0	5.0
9	0.0	1.0	1.0	1.9	0.0	1.8	0.0	0.0
10	1.0	0.0	1.0	0.9	1.9	0.0	1.8	0.0
11	0.0	0.9	0.0	0.9	0.9	1.8	0.0	1.7
12	0.0	0.0	0.9	0.0	0.9	0.8	1.7	0.0
PK-5	9.0	8.5	6.6	6.4	6.5	1.0	1.0	1.0
6-8	4.0	3.0	3.9	1.9	1.9	5.1	5.2	5.0
9-12	1.0	1.9	2.9	3.7	3.7	4.4	3.5	1.7
PK-12	14.0	13.4	13.4	12.0	12.1	10.5	9.7	7.7

**Pasadena USD**

**2018/19 Forecast Report**

Study Area	Projection Date 10/3/2018							
	CURRENT	PROJECTED RESIDENT STUDENTS						
	2018	2019	2020	2021	2022	2023	2024	2025
PK	0.0	0.0	0.0	0.0	0.0	0.0	0.0	0.0
K	1.0	1.0	0.9	0.9	0.8	1.0	1.0	1.0
1	2.0	1.0	1.0	0.9	1.0	0.9	1.0	1.0
2	0.0	1.8	1.0	0.9	0.9	0.9	0.8	1.0
3	1.0	0.0	1.9	1.0	0.9	0.9	0.9	0.8
4	1.0	1.0	0.0	1.8	0.9	0.9	0.8	0.9
5	1.0	1.0	1.0	0.0	1.8	1.0	0.9	0.9
6	1.0	0.9	0.9	0.9	0.0	1.7	0.9	0.9
7	2.0	1.0	0.9	1.0	0.9	0.0	1.7	0.9
8	0.0	1.9	1.0	0.9	0.9	0.9	0.0	1.7
9	0.0	0.0	1.9	1.0	0.9	0.9	0.9	0.0
10	1.0	0.0	0.0	1.8	0.9	0.9	0.9	0.9
11	0.0	0.9	0.0	0.0	1.8	0.9	0.8	0.8
12	2.0	0.0	0.9	0.0	0.0	1.7	0.8	0.8
PK-5	6.0	5.8	5.8	5.5	6.3	5.6	5.4	5.6
6-8	3.0	3.8	2.8	2.8	1.8	2.6	2.6	3.5
9-12	3.0	0.9	2.8	2.8	3.6	4.4	3.4	2.5
PK-12	12.0	10.5	11.4	11.1	11.7	12.6	11.4	11.6

Study Area	Projection Date 10/3/2018							
	CURRENT	PROJECTED RESIDENT STUDENTS						
	2018	2019	2020	2021	2022	2023	2024	2025
PK	0.0	0.0	0.0	0.0	0.0	0.0	0.0	0.0
K	3.0	2.9	2.7	2.8	2.5	3.0	3.0	3.0
1	4.0	3.2	3.0	2.8	3.0	2.6	3.2	3.2
2	0.0	3.6	2.9	2.7	2.6	2.7	2.4	2.9
3	3.0	0.0	3.7	3.0	2.8	2.6	2.8	2.4
4	2.0	2.9	0.0	3.6	2.8	2.7	2.5	2.7
5	0.0	2.0	2.9	0.0	3.7	2.9	2.8	2.6
6	5.0	0.0	1.9	2.7	0.0	3.4	2.7	2.6
7	2.0	5.1	0.0	1.9	2.8	0.0	3.5	2.7
8	1.0	1.9	4.9	0.0	1.9	2.7	0.0	3.3
9	3.0	1.0	1.9	4.8	0.0	1.8	2.6	0.0
10	6.0	2.9	1.0	1.8	4.7	0.0	1.8	2.6
11	3.0	5.7	2.8	0.9	1.8	4.5	0.0	1.7
12	1.0	2.8	5.4	2.6	0.9	1.7	4.2	0.0
PK-5	12.0	14.6	15.2	14.9	17.4	16.5	16.7	16.8
6-8	8.0	7.0	6.8	4.6	4.7	6.1	6.2	8.6
9-12	13.0	12.4	11.1	10.1	7.4	8.0	8.6	4.3
PK-12	33.0	34.0	33.1	29.6	29.5	30.6	31.5	29.7

**Pasadena USD**

**2018/19 Forecast Report**

Study Area 27J		Projection Date 10/3/2018						
	CURRENT	PROJECTED RESIDENT STUDENTS						
	2018	2019	2020	2021	2022	2023	2024	2025
PK	0.0	0.0	0.0	0.0	0.0	0.0	0.0	0.0
K	0.0	0.0	0.0	0.0	0.0	0.0	0.0	0.0
1	0.0	0.0	0.0	0.0	0.0	0.0	0.0	0.0
2	1.0	0.0	0.0	0.0	0.0	0.0	0.0	0.0
3	0.0	1.0	0.0	0.0	0.0	0.0	0.0	0.0
4	0.0	0.0	1.0	0.0	0.0	0.0	0.0	0.0
5	2.0	0.0	0.0	1.0	0.0	0.0	0.0	0.0
6	1.0	1.9	0.0	0.0	0.9	0.0	0.0	0.0
7	0.0	1.0	1.9	0.0	0.0	1.0	0.0	0.0
8	0.0	0.0	1.0	1.8	0.0	0.0	0.9	0.0
9	0.0	0.0	0.0	1.0	1.8	0.0	0.0	0.9
10	0.0	0.0	0.0	0.0	0.9	1.7	0.0	0.0
11	0.0	0.0	0.0	0.0	0.0	0.9	1.7	0.0
12	0.0	0.0	0.0	0.0	0.0	0.0	0.8	1.6
PK-5	3.0	1.0	1.0	1.0	0.0	0.0	0.0	0.0
6-8	1.0	2.9	2.9	1.8	0.9	1.0	0.9	0.0
9-12	0.0	0.0	0.0	1.0	2.7	2.6	2.5	2.5
PK-12	4.0	3.9	3.9	3.8	3.6	3.6	3.4	2.5

Study Area 27K		Projection Date 10/3/2018						
	CURRENT	PROJECTED RESIDENT STUDENTS						
	2018	2019	2020	2021	2022	2023	2024	2025
PK	0.0	0.0	0.0	0.0	0.0	0.0	0.0	0.0
K	0.0	0.0	0.0	0.0	0.0	0.0	0.0	0.0
1	0.0	0.0	0.0	0.0	0.0	0.0	0.0	0.0
2	0.0	0.0	0.0	0.0	0.0	0.0	0.0	0.0
3	0.0	0.0	0.0	0.0	0.0	0.0	0.0	0.0
4	0.0	0.0	0.0	0.0	0.0	0.0	0.0	0.0
5	0.0	0.0	0.0	0.0	0.0	0.0	0.0	0.0
6	0.0	0.0	0.0	0.0	0.0	0.0	0.0	0.0
7	0.0	0.0	0.0	0.0	0.0	0.0	0.0	0.0
8	0.0	0.0	0.0	0.0	0.0	0.0	0.0	0.0
9	0.0	0.0	0.0	0.0	0.0	0.0	0.0	0.0
10	0.0	0.0	0.0	0.0	0.0	0.0	0.0	0.0
11	0.0	0.0	0.0	0.0	0.0	0.0	0.0	0.0
12	0.0	0.0	0.0	0.0	0.0	0.0	0.0	0.0
PK-5	0.0	0.0	0.0	0.0	0.0	0.0	0.0	0.0
6-8	0.0	0.0	0.0	0.0	0.0	0.0	0.0	0.0
9-12	0.0	0.0	0.0	0.0	0.0	0.0	0.0	0.0
PK-12	0.0	0.0	0.0	0.0	0.0	0.0	0.0	0.0

**Pasadena USD**

**2018/19 Forecast Report**

Study Area 27L		Projection Date 10/3/2018						
	CURRENT	PROJECTED RESIDENT STUDENTS						
	2018	2019	2020	2021	2022	2023	2024	2025
PK	0.0	0.0	0.0	0.0	0.0	0.0	0.0	0.0
K	0.0	0.0	0.0	0.0	0.0	0.0	0.0	0.0
1	0.0	0.0	0.0	0.0	0.0	0.0	0.0	0.0
2	0.0	0.0	0.0	0.0	0.0	0.0	0.0	0.0
3	0.0	0.0	0.0	0.0	0.0	0.0	0.0	0.0
4	0.0	0.0	0.0	0.0	0.0	0.0	0.0	0.0
5	0.0	0.0	0.0	0.0	0.0	0.0	0.0	0.0
6	0.0	0.0	0.0	0.0	0.0	0.0	0.0	0.0
7	0.0	0.0	0.0	0.0	0.0	0.0	0.0	0.0
8	0.0	0.0	0.0	0.0	0.0	0.0	0.0	0.0
9	1.0	0.0	0.0	0.0	0.0	0.0	0.0	0.0
10	0.0	1.0	0.0	0.0	0.0	0.0	0.0	0.0
11	2.0	0.0	0.9	0.0	0.0	0.0	0.0	0.0
12	0.0	1.9	0.0	0.9	0.0	0.0	0.0	0.0
PK-5	0.0	0.0	0.0	0.0	0.0	0.0	0.0	0.0
6-8	0.0	0.0	0.0	0.0	0.0	0.0	0.0	0.0
9-12	3.0	2.9	0.9	0.9	0.0	0.0	0.0	0.0
PK-12	3.0	2.9	0.9	0.9	0.0	0.0	0.0	0.0

Study Area 27M		Projection Date 10/3/2018						
	CURRENT	PROJECTED RESIDENT STUDENTS						
	2018	2019	2020	2021	2022	2023	2024	2025
PK	0.0	0.0	0.0	0.0	0.0	0.0	0.0	0.0
K	2.0	1.9	1.8	1.9	1.6	2.0	2.0	2.0
1	0.0	2.1	2.0	1.9	2.0	1.7	2.1	2.1
2	2.0	0.0	1.9	1.8	1.7	1.8	1.6	1.9
3	2.0	2.1	0.0	2.0	1.9	1.8	1.8	1.6
4	1.0	1.9	2.0	0.0	1.9	1.8	1.7	1.8
5	2.0	1.0	2.0	2.0	0.0	1.9	1.8	1.7
6	2.0	1.9	0.9	1.8	1.9	0.0	1.8	1.7
7	0.0	2.0	1.9	1.0	1.9	1.9	0.0	1.8
8	1.0	0.0	2.0	1.8	0.9	1.8	1.8	0.0
9	1.0	1.0	0.0	1.9	1.8	0.9	1.8	1.8
10	1.0	1.0	1.0	0.0	1.9	1.7	0.9	1.7
11	0.0	0.9	0.9	0.9	0.0	1.8	1.7	0.8
12	1.0	0.0	0.9	0.9	0.9	0.0	1.7	1.6
PK-5	9.0	9.0	9.7	9.6	9.1	11.0	11.0	11.1
6-8	3.0	3.9	4.8	4.6	4.7	3.7	3.6	3.5
9-12	3.0	2.9	2.8	3.7	4.6	4.4	6.1	5.9
PK-12	15.0	15.8	17.3	17.9	18.4	19.1	20.7	20.5

**Pasadena USD**

**2018/19 Forecast Report**

Study Area 27N		Projection Date 10/3/2018						
	CURRENT	PROJECTED RESIDENT STUDENTS						
	2018	2019	2020	2021	2022	2023	2024	2025
PK	0.0	0.0	0.0	0.0	0.0	0.0	0.0	0.0
K	0.0	0.0	0.0	0.0	0.0	0.0	0.0	0.0
1	1.0	0.0	0.0	0.0	0.0	0.0	0.0	0.0
2	1.0	0.9	0.0	0.0	0.0	0.0	0.0	0.0
3	0.0	1.0	0.9	0.0	0.0	0.0	0.0	0.0
4	2.0	0.0	1.0	0.9	0.0	0.0	0.0	0.0
5	0.0	2.0	0.0	1.0	0.9	0.0	0.0	0.0
6	0.0	0.0	1.9	0.0	0.9	0.9	0.0	0.0
7	1.0	0.0	0.0	1.9	0.0	1.0	0.9	0.0
8	0.0	1.0	0.0	0.0	1.9	0.0	0.9	0.8
9	0.0	0.0	1.0	0.0	0.0	1.8	0.0	0.9
10	0.0	0.0	0.0	0.9	0.0	0.0	1.8	0.0
11	0.0	0.0	0.0	0.0	0.9	0.0	0.0	1.7
12	0.0	0.0	0.0	0.0	0.0	0.8	0.0	0.0
PK-5	4.0	3.9	1.9	1.9	0.9	0.0	0.0	0.0
6-8	1.0	1.0	1.9	1.9	2.8	1.9	1.8	0.8
9-12	0.0	0.0	1.0	0.9	0.9	2.6	1.8	2.6
PK-12	5.0	4.9	4.8	4.7	4.6	4.5	3.6	3.4

Study Area 27P		Projection Date 10/3/2018						
	CURRENT	PROJECTED RESIDENT STUDENTS						
	2018	2019	2020	2021	2022	2023	2024	2025
PK	1.0	1.0	1.0	1.0	1.0	1.0	1.0	1.0
K	0.0	0.0	0.0	0.0	0.0	0.0	0.0	0.0
1	0.0	0.0	0.0	0.0	0.0	0.0	0.0	0.0
2	2.0	0.0	0.0	0.0	0.0	0.0	0.0	0.0
3	0.0	2.1	0.0	0.0	0.0	0.0	0.0	0.0
4	1.0	0.0	2.0	0.0	0.0	0.0	0.0	0.0
5	1.0	1.0	0.0	2.0	0.0	0.0	0.0	0.0
6	0.0	0.9	0.9	0.0	1.9	0.0	0.0	0.0
7	2.0	0.0	0.9	1.0	0.0	1.9	0.0	0.0
8	1.0	1.9	0.0	0.9	0.9	0.0	1.8	0.0
9	1.0	1.0	1.9	0.0	0.9	0.9	0.0	1.8
10	0.0	1.0	1.0	1.8	0.0	0.9	0.9	0.0
11	1.0	0.0	0.9	0.9	1.8	0.0	0.8	0.8
12	1.0	0.9	0.0	0.9	0.9	1.7	0.0	0.8
PK-5	5.0	4.1	3.0	3.0	1.0	1.0	1.0	1.0
6-8	3.0	2.8	1.8	1.9	2.8	1.9	1.8	0.0
9-12	3.0	2.9	3.8	3.6	3.6	3.5	1.7	3.4
PK-12	11.0	9.8	8.6	8.5	7.4	6.4	4.5	4.4

Study Area 27X		Projection Date 10/3/2018						
	CURRENT	PROJECTED RESIDENT STUDENTS						
	2018	2019	2020	2021	2022	2023	2024	2025
PK	0.0	0.0	0.0	0.0	0.0	0.0	0.0	0.0
K	0.0	0.0	0.0	0.0	0.0	0.0	0.0	0.0
1	0.0	0.0	0.0	0.0	0.0	0.0	0.0	0.0
2	0.0	0.0	0.0	0.0	0.0	0.0	0.0	0.0
3	0.0	0.0	0.0	0.0	0.0	0.0	0.0	0.0
4	0.0	0.0	0.0	0.0	0.0	0.0	0.0	0.0
5	1.0	0.0	0.0	0.0	0.0	0.0	0.0	0.0
6	0.0	0.9	0.0	0.0	0.0	0.0	0.0	0.0
7	1.0	0.0	0.9	0.0	0.0	0.0	0.0	0.0
8	0.0	1.0	0.0	0.9	0.0	0.0	0.0	0.0
9	0.0	0.0	1.0	0.0	0.9	0.0	0.0	0.0
10	0.0	0.0	0.0	0.9	0.0	0.9	0.0	0.0
11	0.0	0.0	0.0	0.0	0.9	0.0	0.8	0.0
12	0.0	0.0	0.0	0.0	0.0	0.8	0.0	0.8
PK-5	1.0	0.0	0.0	0.0	0.0	0.0	0.0	0.0
6-8	1.0	1.9	0.9	0.9	0.0	0.0	0.0	0.0
9-12	0.0	0.0	1.0	0.9	1.8	1.7	0.8	0.8
PK-12	2.0	1.9	1.9	1.8	1.8	1.7	0.8	0.8

Study Area 27Y		Projection Date 10/3/2018						
	CURRENT	PROJECTED RESIDENT STUDENTS						
	2018	2019	2020	2021	2022	2023	2024	2025
PK	0.0	0.0	0.0	0.0	0.0	0.0	0.0	0.0
K	0.0	0.0	0.0	0.0	0.0	0.0	0.0	0.0
1	0.0	0.0	0.0	0.0	0.0	0.0	0.0	0.0
2	0.0	0.0	0.0	0.0	0.0	0.0	0.0	0.0
3	0.0	0.0	0.0	0.0	0.0	0.0	0.0	0.0
4	0.0	0.0	0.0	0.0	0.0	0.0	0.0	0.0
5	0.0	0.0	0.0	0.0	0.0	0.0	0.0	0.0
6	0.0	0.0	0.0	0.0	0.0	0.0	0.0	0.0
7	0.0	0.0	0.0	0.0	0.0	0.0	0.0	0.0
8	0.0	0.0	0.0	0.0	0.0	0.0	0.0	0.0
9	0.0	0.0	0.0	0.0	0.0	0.0	0.0	0.0
10	0.0	0.0	0.0	0.0	0.0	0.0	0.0	0.0
11	1.0	0.0	0.0	0.0	0.0	0.0	0.0	0.0
12	2.0	0.9	0.0	0.0	0.0	0.0	0.0	0.0
PK-5	0.0	0.0	0.0	0.0	0.0	0.0	0.0	0.0
6-8	0.0	0.0	0.0	0.0	0.0	0.0	0.0	0.0
9-12	3.0	0.9	0.0	0.0	0.0	0.0	0.0	0.0
PK-12	3.0	0.9	0.0	0.0	0.0	0.0	0.0	0.0

Pasadena USD

2018/19 Forecast Report

Study Area 28A		Projection Date 10/3/2018						
	CURRENT	PROJECTED RESIDENT STUDENTS						
	2018	2019	2020	2021	2022	2023	2024	2025
PK	0.0	0.0	0.0	0.0	0.0	0.0	0.0	0.0
K	0.0	0.0	0.0	0.0	0.0	0.0	0.0	0.0
1	0.0	0.0	0.0	0.0	0.0	0.0	0.0	0.0
2	1.0	0.0	0.0	0.0	0.0	0.0	0.0	0.0
3	0.0	1.0	0.0	0.0	0.0	0.0	0.0	0.0
4	0.0	0.0	1.0	0.0	0.0	0.0	0.0	0.0
5	0.0	0.0	0.0	1.0	0.0	0.0	0.0	0.0
6	0.0	0.0	0.0	0.0	0.9	0.0	0.0	0.0
7	0.0	0.0	0.0	0.0	0.0	1.0	0.0	0.0
8	0.0	0.0	0.0	0.0	0.0	0.0	0.9	0.0
9	0.0	0.0	0.0	0.0	0.0	0.0	0.0	0.9
10	0.0	0.0	0.0	0.0	0.0	0.0	0.0	0.0
11	0.0	0.0	0.0	0.0	0.0	0.0	0.0	0.0
12	0.0	0.0	0.0	0.0	0.0	0.0	0.0	0.0
PK-5	1.0	1.0	1.0	1.0	0.0	0.0	0.0	0.0
6-8	0.0	0.0	0.0	0.0	0.9	1.0	0.9	0.0
9-12	0.0	0.0	0.0	0.0	0.0	0.0	0.0	0.9
PK-12	1.0	1.0	1.0	1.0	0.9	1.0	0.9	0.9

Study Area 28B		Projection Date 10/3/2018						
	CURRENT	PROJECTED RESIDENT STUDENTS						
	2018	2019	2020	2021	2022	2023	2024	2025
PK	0.0	0.0	0.0	0.0	0.0	0.0	0.0	0.0
K	0.0	0.0	0.0	0.0	0.0	0.0	0.0	0.0
1	2.0	0.0	0.0	0.0	0.0	0.0	0.0	0.0
2	1.0	1.9	0.0	0.0	0.0	0.0	0.0	0.0
3	1.0	1.0	1.8	0.0	0.0	0.0	0.0	0.0
4	1.0	1.0	1.0	1.8	0.0	0.0	0.0	0.0
5	1.0	0.9	0.9	0.9	1.7	0.0	0.0	0.0
6	1.0	0.9	0.9	0.9	0.8	1.6	0.0	0.0
7	0.0	1.0	0.9	0.8	0.8	0.8	1.5	0.0
8	3.0	0.0	1.0	0.9	0.8	0.8	0.8	1.5
9	0.0	3.1	0.0	1.0	0.9	0.9	0.9	0.8
10	0.0	0.0	3.2	0.0	1.0	0.9	0.9	0.9
11	1.0	0.0	0.0	3.0	0.0	0.9	0.9	0.8
12	2.0	0.9	0.0	0.0	2.8	0.0	0.9	0.8
PK-5	6.0	4.8	3.7	2.7	1.7	0.0	0.0	0.0
6-8	4.0	1.9	2.8	2.6	2.4	3.2	2.3	1.5
9-12	3.0	4.0	3.2	4.0	4.7	2.7	3.6	3.3
PK-12	13.0	10.7	9.7	9.3	8.8	5.9	5.9	4.8

**Pasadena USD**

**2018/19 Forecast Report**

Study Area	28C	Projection Date 10/3/2018						
	CURRENT	PROJECTED RESIDENT STUDENTS						
	2018	2019	2020	2021	2022	2023	2024	2025
PK	1.0	1.0	1.0	1.0	1.0	1.0	1.0	1.0
K	1.0	1.0	0.9	0.9	0.8	1.0	1.0	1.0
1	0.0	1.0	0.9	0.9	0.9	0.8	1.0	1.0
2	1.0	0.0	0.9	0.9	0.8	0.9	0.8	0.9
3	0.0	1.0	0.0	0.9	0.9	0.8	0.8	0.7
4	0.0	0.0	1.0	0.0	0.9	0.9	0.8	0.8
5	2.0	0.0	0.0	0.9	0.0	0.8	0.8	0.8
6	0.0	1.9	0.0	0.0	0.8	0.0	0.8	0.8
7	0.0	0.0	1.8	0.0	0.0	0.8	0.0	0.8
8	0.0	0.0	0.0	1.8	0.0	0.0	0.8	0.0
9	1.0	0.0	0.0	0.0	1.8	0.0	0.0	0.8
10	0.0	1.0	0.0	0.0	0.0	1.9	0.0	0.0
11	2.0	0.0	0.9	0.0	0.0	0.0	1.7	0.0
12	0.0	1.9	0.0	0.9	0.0	0.0	0.0	1.6
PK-5	5.0	4.0	4.7	5.5	5.3	6.2	6.2	6.2
6-8	0.0	1.9	1.8	1.8	0.8	0.8	1.6	1.6
9-12	3.0	2.9	0.9	0.9	1.8	1.9	1.7	2.4
PK-12	8.0	8.8	7.4	8.2	7.9	8.9	9.5	10.2

Study Area	28D	Projection Date 10/3/2018						
	CURRENT	PROJECTED RESIDENT STUDENTS						
	2018	2019	2020	2021	2022	2023	2024	2025
PK	1.0	1.0	1.0	1.0	1.0	1.0	1.0	1.0
K	1.0	1.0	0.9	0.9	0.8	1.0	1.0	1.0
1	0.0	1.0	0.9	0.9	0.9	0.8	1.0	1.0
2	4.0	0.0	0.9	0.9	0.8	0.9	0.8	0.9
3	0.0	3.8	0.0	0.9	0.9	0.8	0.8	0.7
4	2.0	0.0	3.8	0.0	0.9	0.9	0.8	0.8
5	3.0	1.9	0.0	3.6	0.0	0.8	0.8	0.8
6	1.0	2.8	1.8	0.0	3.4	0.0	0.8	0.8
7	0.0	1.0	2.7	1.7	0.0	3.3	0.0	0.8
8	2.0	0.0	1.0	2.7	1.7	0.0	3.2	0.0
9	3.0	2.1	0.0	1.0	2.8	1.7	0.0	3.4
10	1.0	3.1	2.1	0.0	1.0	2.8	1.8	0.0
11	0.0	0.9	2.8	2.0	0.0	0.9	2.6	1.7
12	1.0	0.0	0.9	2.7	1.9	0.0	0.9	2.5
PK-5	11.0	8.7	7.5	8.2	5.3	6.2	6.2	6.2
6-8	3.0	3.8	5.5	4.4	5.1	3.3	4.0	1.6
9-12	5.0	6.1	5.8	5.7	5.7	5.4	5.3	7.6
PK-12	19.0	18.6	18.8	18.3	16.1	14.9	15.5	15.4



**Pasadena USD**

**2018/19 Forecast Report**

Study Area	28E	Projection Date 10/3/2018						
	CURRENT	PROJECTED RESIDENT STUDENTS						
	2018	2019	2020	2021	2022	2023	2024	2025
PK	2.0	2.0	2.0	2.0	2.0	2.0	2.0	2.0
K	3.0	2.9	2.7	2.8	2.5	3.0	3.0	3.0
1	4.0	3.0	2.8	2.7	2.8	2.4	3.0	3.0
2	6.0	3.8	2.8	2.7	2.5	2.6	2.3	2.8
3	7.0	5.8	3.6	2.7	2.6	2.4	2.5	2.2
4	2.0	7.0	5.8	3.6	2.7	2.6	2.4	2.5
5	8.0	1.9	6.7	5.5	3.4	2.5	2.4	2.3
6	2.0	7.4	1.8	6.2	5.1	3.2	2.4	2.3
7	5.0	1.9	7.1	1.7	5.9	4.9	3.1	2.3
8	5.0	4.9	1.9	7.1	1.7	5.9	4.8	3.0
9	4.0	5.2	5.1	2.0	7.4	1.7	6.1	5.0
10	4.0	4.1	5.4	5.3	2.0	7.6	1.8	6.3
11	8.0	3.7	3.8	4.9	4.9	1.9	7.0	1.7
12	5.0	7.5	3.5	3.6	4.6	4.6	1.8	6.6
PK-5	32.0	26.4	26.4	22.0	18.5	17.5	17.6	17.8
6-8	12.0	14.2	10.8	15.0	12.7	14.0	10.3	7.6
9-12	21.0	20.5	17.8	15.8	18.9	15.8	16.7	19.6
PK-12	65.0	61.1	55.0	52.8	50.1	47.3	44.6	45.0

Study Area	28F	Projection Date 10/3/2018						
	CURRENT	PROJECTED RESIDENT STUDENTS						
	2018	2019	2020	2021	2022	2023	2024	2025
PK	0.0	0.0	0.0	0.0	0.0	0.0	0.0	0.0
K	3.0	2.9	2.7	2.8	2.5	3.0	3.0	3.0
1	2.0	3.2	3.0	2.8	3.0	2.6	3.2	3.2
2	5.0	1.8	2.9	2.7	2.6	2.7	2.4	2.9
3	4.0	5.2	1.9	3.0	2.8	2.6	2.8	2.4
4	2.0	3.8	4.9	1.8	2.8	2.7	2.5	2.7
5	1.0	2.0	3.9	5.0	1.8	2.9	2.8	2.6
6	0.0	0.9	1.9	3.6	4.7	1.7	2.7	2.6
7	1.0	0.0	0.9	1.9	3.7	4.8	1.7	2.7
8	3.0	1.0	0.0	0.9	1.9	3.6	4.6	1.7
9	2.0	3.0	1.0	0.0	0.9	1.8	3.5	4.5
10	1.0	1.9	2.9	0.9	0.0	0.9	1.8	3.4
11	0.0	0.9	1.8	2.7	0.9	0.0	0.8	1.7
12	3.0	0.0	0.9	1.8	2.6	0.8	0.0	0.8
PK-5	17.0	18.9	19.3	18.1	15.5	16.5	16.7	16.8
6-8	4.0	1.9	2.8	6.4	10.3	10.1	9.0	7.0
9-12	6.0	5.8	6.6	5.4	4.4	3.5	6.1	10.4
PK-12	27.0	26.6	28.7	29.9	30.2	30.1	31.8	34.2

**Pasadena USD**

**2018/19 Forecast Report**

Study Area 28G		Projection Date 10/3/2018						
	CURRENT	PROJECTED RESIDENT STUDENTS						
	2018	2019	2020	2021	2022	2023	2024	2025
PK	1.0	1.0	1.0	1.0	1.0	1.0	1.0	1.0
K	0.0	0.0	0.0	0.0	0.0	0.0	0.0	0.0
1	1.0	0.0	0.0	0.0	0.0	0.0	0.0	0.0
2	0.0	0.9	0.0	0.0	0.0	0.0	0.0	0.0
3	0.0	0.0	0.9	0.0	0.0	0.0	0.0	0.0
4	0.0	0.0	0.0	0.9	0.0	0.0	0.0	0.0
5	1.0	0.0	0.0	0.0	0.9	0.0	0.0	0.0
6	0.0	0.9	0.0	0.0	0.0	0.8	0.0	0.0
7	1.0	0.0	0.9	0.0	0.0	0.0	0.8	0.0
8	1.0	1.0	0.0	0.9	0.0	0.0	0.0	0.8
9	1.0	1.0	1.0	0.0	0.9	0.0	0.0	0.0
10	1.0	1.0	1.1	1.1	0.0	0.9	0.0	0.0
11	0.0	0.9	0.9	1.0	1.0	0.0	0.9	0.0
12	2.0	0.0	0.9	0.9	0.9	0.9	0.0	0.8
PK-5	3.0	1.9	1.9	1.9	1.9	1.0	1.0	1.0
6-8	2.0	1.9	0.9	0.9	0.0	0.8	0.8	0.8
9-12	4.0	2.9	3.9	3.0	2.8	1.8	0.9	0.8
PK-12	9.0	6.7	6.7	5.8	4.7	3.6	2.7	2.6

Study Area 28H		Projection Date 10/3/2018						
	CURRENT	PROJECTED RESIDENT STUDENTS						
	2018	2019	2020	2021	2022	2023	2024	2025
PK	0.0	0.0	0.0	0.0	0.0	0.0	0.0	0.0
K	2.0	1.9	1.8	1.9	1.6	2.0	2.0	2.0
1	0.0	2.0	1.9	1.8	1.9	1.6	2.0	2.0
2	0.0	0.0	1.9	1.8	1.7	1.7	1.5	1.9
3	2.0	0.0	0.0	1.8	1.7	1.6	1.7	1.5
4	2.0	2.0	0.0	0.0	1.8	1.7	1.6	1.7
5	1.0	1.9	1.9	0.0	0.0	1.7	1.6	1.5
6	1.0	0.9	1.8	1.8	0.0	0.0	1.6	1.5
7	2.0	1.0	0.9	1.7	1.7	0.0	0.0	1.5
8	2.0	2.0	1.0	0.9	1.7	1.7	0.0	0.0
9	1.0	2.1	2.1	1.0	0.9	1.7	1.7	0.0
10	3.0	1.0	2.1	2.1	1.0	0.9	1.8	1.8
11	1.0	2.8	0.9	2.0	2.0	0.9	0.9	1.7
12	1.0	0.9	2.6	0.9	1.9	1.8	0.9	0.8
PK-5	7.0	7.8	7.5	7.3	8.7	10.3	10.4	10.6
6-8	5.0	3.9	3.7	4.4	3.4	1.7	1.6	3.0
9-12	6.0	6.8	7.7	6.0	5.8	5.3	5.3	4.3
PK-12	18.0	18.5	18.9	17.7	17.9	17.3	17.3	17.9

Pasadena USD

2018/19 Forecast Report

Study Area	28I	Projection Date 10/3/2018						
	CURRENT	PROJECTED RESIDENT STUDENTS						
	2018	2019	2020	2021	2022	2023	2024	2025
PK	0.0	0.0	0.0	0.0	0.0	0.0	0.0	0.0
K	0.0	0.0	0.0	0.0	0.0	0.0	0.0	0.0
1	2.0	0.0	0.0	0.0	0.0	0.0	0.0	0.0
2	0.0	1.9	0.0	0.0	0.0	0.0	0.0	0.0
3	1.0	0.0	1.8	0.0	0.0	0.0	0.0	0.0
4	1.0	1.0	0.0	1.8	0.0	0.0	0.0	0.0
5	0.0	0.9	0.9	0.0	1.7	0.0	0.0	0.0
6	0.0	0.0	0.9	0.9	0.0	1.6	0.0	0.0
7	0.0	0.0	0.0	0.8	0.8	0.0	1.5	0.0
8	0.0	0.0	0.0	0.0	0.8	0.8	0.0	1.5
9	0.0	0.0	0.0	0.0	0.0	0.9	0.9	0.0
10	1.0	0.0	0.0	0.0	0.0	0.0	0.9	0.9
11	1.0	0.9	0.0	0.0	0.0	0.0	0.0	0.8
12	1.0	0.9	0.9	0.0	0.0	0.0	0.0	0.0
PK-5	4.0	3.8	2.7	1.8	1.7	0.0	0.0	0.0
6-8	0.0	0.0	0.9	1.7	1.6	2.4	1.5	1.5
9-12	3.0	1.8	0.9	0.0	0.0	0.9	1.8	1.7
PK-12	7.0	5.6	4.5	3.5	3.3	3.3	3.3	3.2

Study Area	28J	Projection Date 10/3/2018						
	CURRENT	PROJECTED RESIDENT STUDENTS						
	2018	2019	2020	2021	2022	2023	2024	2025
PK	0.0	0.0	0.0	0.0	0.0	0.0	0.0	0.0
K	1.0	1.0	0.9	0.9	0.8	1.0	1.0	1.0
1	2.0	1.0	0.9	0.9	0.9	0.8	1.0	1.0
2	4.0	1.9	0.9	0.9	0.8	0.9	0.8	0.9
3	0.0	3.8	1.8	0.9	0.9	0.8	0.8	0.7
4	0.0	0.0	3.8	1.8	0.9	0.9	0.8	0.8
5	1.0	0.0	0.0	3.6	1.7	0.8	0.8	0.8
6	1.0	0.9	0.0	0.0	3.4	1.6	0.8	0.8
7	1.0	1.0	0.9	0.0	0.0	3.3	1.5	0.8
8	5.0	1.0	1.0	0.9	0.0	0.0	3.2	1.5
9	1.0	5.2	1.0	1.0	0.9	0.0	0.0	3.4
10	2.0	1.0	5.4	1.1	1.0	0.9	0.0	0.0
11	1.0	1.8	0.9	4.9	1.0	0.9	0.9	0.0
12	3.0	0.9	1.7	0.9	4.6	0.9	0.9	0.8
PK-5	8.0	7.7	8.3	9.0	6.0	5.2	5.2	5.2
6-8	7.0	2.9	1.9	0.9	3.4	4.9	5.5	3.1
9-12	7.0	8.9	9.0	7.9	7.5	2.7	1.8	4.2
PK-12	22.0	19.5	19.2	17.8	16.9	12.8	12.5	12.5

**Pasadena USD**

**2018/19 Forecast Report**

Study Area	28K							
	Projection Date 10/3/2018							
	CURRENT	PROJECTED RESIDENT STUDENTS						
	2018	2019	2020	2021	2022	2023	2024	2025
PK	0.0	0.0	0.0	0.0	0.0	0.0	0.0	0.0
K	2.0	1.9	1.8	1.9	1.6	2.0	2.0	2.0
1	1.0	2.0	1.9	1.8	1.9	1.6	2.0	2.0
2	1.0	0.9	1.9	1.8	1.7	1.7	1.5	1.9
3	0.0	1.0	0.9	1.8	1.7	1.6	1.7	1.5
4	2.0	0.0	1.0	0.9	1.8	1.7	1.6	1.7
5	2.0	1.9	0.0	0.9	0.9	1.7	1.6	1.5
6	2.0	1.9	1.8	0.0	0.8	0.8	1.6	1.5
7	1.0	1.9	1.8	1.7	0.0	0.8	0.8	1.5
8	1.0	1.0	1.9	1.8	1.7	0.0	0.8	0.8
9	3.0	1.0	1.0	2.0	1.8	1.7	0.0	0.8
10	3.0	3.1	1.1	1.1	2.0	1.9	1.8	0.0
11	2.0	2.8	2.8	1.0	1.0	1.9	1.7	1.7
12	2.0	1.9	2.6	2.7	0.9	0.9	1.8	1.6
PK-5	8.0	7.7	7.5	9.1	9.6	10.3	10.4	10.6
6-8	4.0	4.8	5.5	3.5	2.5	1.6	3.2	3.8
9-12	10.0	8.8	7.5	6.8	5.7	6.4	5.3	4.1
PK-12	22.0	21.3	20.5	19.4	17.8	18.3	18.9	18.5

Study Area	28L							
	Projection Date 10/3/2018							
	CURRENT	PROJECTED RESIDENT STUDENTS						
	2018	2019	2020	2021	2022	2023	2024	2025
PK	0.0	0.0	0.0	0.0	0.0	0.0	0.0	0.0
K	1.0	1.0	0.9	0.9	0.8	1.0	1.0	1.0
1	2.0	1.0	0.9	0.9	0.9	0.8	1.0	1.0
2	4.0	1.9	0.9	0.9	0.8	0.9	0.8	0.9
3	1.0	3.8	1.8	0.9	0.9	0.8	0.8	0.7
4	2.0	1.0	3.8	1.8	0.9	0.9	0.8	0.8
5	3.0	1.9	0.9	3.6	1.7	0.8	0.8	0.8
6	2.0	2.8	1.8	0.9	3.4	1.6	0.8	0.8
7	1.0	1.9	2.7	1.7	0.8	3.3	1.5	0.8
8	2.0	1.0	1.9	2.7	1.7	0.8	3.2	1.5
9	1.0	2.1	1.0	2.0	2.8	1.7	0.9	3.4
10	0.0	1.0	2.1	1.1	2.0	2.8	1.8	0.9
11	2.0	0.0	0.9	2.0	1.0	1.9	2.6	1.7
12	4.0	1.9	0.0	0.9	1.9	0.9	1.8	2.5
PK-5	13.0	10.6	9.2	9.0	6.0	5.2	5.2	5.2
6-8	5.0	5.7	6.4	5.3	5.9	5.7	5.5	3.1
9-12	7.0	5.0	4.0	6.0	7.7	7.3	7.1	8.5
PK-12	25.0	21.3	19.6	20.3	19.6	18.2	17.8	16.8

Study Area	28M	Projection Date 10/3/2018						
	CURRENT	PROJECTED RESIDENT STUDENTS						
	2018	2019	2020	2021	2022	2023	2024	2025
PK	0.0	0.0	0.0	0.0	0.0	0.0	0.0	0.0
K	0.0	0.0	0.0	0.0	0.0	0.0	0.0	0.0
1	0.0	0.0	0.0	0.0	0.0	0.0	0.0	0.0
2	0.0	0.0	0.0	0.0	0.0	0.0	0.0	0.0
3	0.0	0.0	0.0	0.0	0.0	0.0	0.0	0.0
4	0.0	0.0	0.0	0.0	0.0	0.0	0.0	0.0
5	0.0	0.0	0.0	0.0	0.0	0.0	0.0	0.0
6	0.0	0.0	0.0	0.0	0.0	0.0	0.0	0.0
7	0.0	0.0	0.0	0.0	0.0	0.0	0.0	0.0
8	1.0	0.0	0.0	0.0	0.0	0.0	0.0	0.0
9	1.0	1.0	0.0	0.0	0.0	0.0	0.0	0.0
10	0.0	1.0	1.0	0.0	0.0	0.0	0.0	0.0
11	1.0	0.0	0.9	0.9	0.0	0.0	0.0	0.0
12	1.0	0.9	0.0	0.9	0.9	0.0	0.0	0.0
PK-5	0.0	0.0	0.0	0.0	0.0	0.0	0.0	0.0
6-8	1.0	0.0	0.0	0.0	0.0	0.0	0.0	0.0
9-12	3.0	2.9	1.9	1.8	0.9	0.0	0.0	0.0
PK-12	4.0	2.9	1.9	1.8	0.9	0.0	0.0	0.0

Study Area	28N	Projection Date 10/3/2018						
	CURRENT	PROJECTED RESIDENT STUDENTS						
	2018	2019	2020	2021	2022	2023	2024	2025
PK	0.0	0.0	0.0	0.0	0.0	0.0	0.0	0.0
K	0.0	0.0	0.0	0.0	0.0	0.0	0.0	0.0
1	0.0	0.0	0.0	0.0	0.0	0.0	0.0	0.0
2	2.0	0.0	0.0	0.0	0.0	0.0	0.0	0.0
3	1.0	1.9	0.0	0.0	0.0	0.0	0.0	0.0
4	0.0	1.0	1.9	0.0	0.0	0.0	0.0	0.0
5	1.0	0.0	0.9	1.8	0.0	0.0	0.0	0.0
6	0.0	0.9	0.0	0.9	1.7	0.0	0.0	0.0
7	0.0	0.0	0.9	0.0	0.8	1.6	0.0	0.0
8	2.0	0.0	0.0	0.9	0.0	0.8	1.6	0.0
9	0.0	2.1	0.0	0.0	0.9	0.0	0.9	1.7
10	0.0	0.0	2.1	0.0	0.0	0.9	0.0	0.9
11	0.0	0.0	0.0	2.0	0.0	0.0	0.9	0.0
12	1.0	0.0	0.0	0.0	1.9	0.0	0.0	0.8
PK-5	4.0	2.9	2.8	1.8	0.0	0.0	0.0	0.0
6-8	2.0	0.9	0.9	1.8	2.5	2.4	1.6	0.0
9-12	1.0	2.1	2.1	2.0	2.8	0.9	1.8	3.4
PK-12	7.0	5.9	5.8	5.6	5.3	3.3	3.4	3.4

Study Area	28P							
	Projection Date 10/3/2018							
	CURRENT	PROJECTED RESIDENT STUDENTS						
	2018	2019	2020	2021	2022	2023	2024	2025
PK	0.0	0.0	0.0	0.0	0.0	0.0	0.0	0.0
K	0.0	0.0	0.0	0.0	0.0	0.0	0.0	0.0
1	0.0	0.0	0.0	0.0	0.0	0.0	0.0	0.0
2	0.0	0.0	0.0	0.0	0.0	0.0	0.0	0.0
3	0.0	0.0	0.0	0.0	0.0	0.0	0.0	0.0
4	1.0	0.0	0.0	0.0	0.0	0.0	0.0	0.0
5	0.0	0.9	0.0	0.0	0.0	0.0	0.0	0.0
6	1.0	0.0	0.9	0.0	0.0	0.0	0.0	0.0
7	0.0	1.0	0.0	0.8	0.0	0.0	0.0	0.0
8	2.0	0.0	1.0	0.0	0.8	0.0	0.0	0.0
9	1.0	2.1	0.0	1.0	0.0	0.9	0.0	0.0
10	1.0	1.0	2.1	0.0	1.0	0.0	0.9	0.0
11	0.0	0.9	0.9	2.0	0.0	0.9	0.0	0.8
12	0.0	0.0	0.9	0.9	1.9	0.0	0.9	0.0
PK-5	1.0	0.9	0.0	0.0	0.0	0.0	0.0	0.0
6-8	3.0	1.0	1.9	0.8	0.8	0.0	0.0	0.0
9-12	2.0	4.0	3.9	3.9	2.9	1.8	1.8	0.8
PK-12	6.0	5.9	5.8	4.7	3.7	1.8	1.8	0.8

Study Area	28Q							
	Projection Date 10/3/2018							
	CURRENT	PROJECTED RESIDENT STUDENTS						
	2018	2019	2020	2021	2022	2023	2024	2025
PK	0.0	0.0	0.0	0.0	0.0	0.0	0.0	0.0
K	0.0	0.0	0.0	0.0	0.0	0.0	0.0	0.0
1	1.0	0.0	0.0	0.0	0.0	0.0	0.0	0.0
2	0.0	0.9	0.0	0.0	0.0	0.0	0.0	0.0
3	0.0	0.0	0.9	0.0	0.0	0.0	0.0	0.0
4	0.0	0.0	0.0	0.9	0.0	0.0	0.0	0.0
5	0.0	0.0	0.0	0.0	0.9	0.0	0.0	0.0
6	0.0	0.0	0.0	0.0	0.0	0.8	0.0	0.0
7	2.0	0.0	0.0	0.0	0.0	0.0	0.8	0.0
8	1.0	2.0	0.0	0.0	0.0	0.0	0.0	0.8
9	0.0	1.0	2.1	0.0	0.0	0.0	0.0	0.0
10	1.0	0.0	1.1	2.1	0.0	0.0	0.0	0.0
11	1.0	0.9	0.0	1.0	2.0	0.0	0.0	0.0
12	1.0	0.9	0.9	0.0	0.9	1.8	0.0	0.0
PK-5	1.0	0.9	0.9	0.9	0.9	0.0	0.0	0.0
6-8	3.0	2.0	0.0	0.0	0.0	0.8	0.8	0.8
9-12	3.0	2.8	4.1	3.1	2.9	1.8	0.0	0.0
PK-12	7.0	5.7	5.0	4.0	3.8	2.6	0.8	0.8

**Pasadena USD**

**2018/19 Forecast Report**

Study Area 28R		Projection Date 10/3/2018						
	CURRENT	PROJECTED RESIDENT STUDENTS						
	2018	2019	2020	2021	2022	2023	2024	2025
PK	0.0	0.0	0.0	0.0	0.0	0.0	0.0	0.0
K	0.0	0.0	0.0	0.0	0.0	0.0	0.0	0.0
1	0.0	0.0	0.0	0.0	0.0	0.0	0.0	0.0
2	3.0	0.0	0.0	0.0	0.0	0.0	0.0	0.0
3	1.0	2.9	0.0	0.0	0.0	0.0	0.0	0.0
4	1.0	1.0	2.9	0.0	0.0	0.0	0.0	0.0
5	1.0	0.9	0.9	2.7	0.0	0.0	0.0	0.0
6	1.0	0.9	0.9	0.9	2.5	0.0	0.0	0.0
7	2.0	1.0	0.9	0.8	0.8	2.4	0.0	0.0
8	1.0	2.0	1.0	0.9	0.8	0.8	2.4	0.0
9	1.0	1.0	2.1	1.0	0.9	0.9	0.9	2.5
10	0.0	1.0	1.1	2.1	1.0	0.9	0.9	0.9
11	3.0	0.0	0.9	1.0	2.0	0.9	0.9	0.8
12	2.0	2.8	0.0	0.9	0.9	1.8	0.9	0.8
PK-5	6.0	4.8	3.8	2.7	0.0	0.0	0.0	0.0
6-8	4.0	3.9	2.8	2.6	4.1	3.2	2.4	0.0
9-12	6.0	4.8	4.1	5.0	4.8	4.5	3.6	5.0
PK-12	16.0	13.5	10.7	10.3	8.9	7.7	6.0	5.0

Study Area 28S		Projection Date 10/3/2018						
	CURRENT	PROJECTED RESIDENT STUDENTS						
	2018	2019	2020	2021	2022	2023	2024	2025
PK	0.0	0.0	0.0	0.0	0.0	0.0	0.0	0.0
K	1.0	1.0	0.9	0.9	0.8	1.0	1.0	1.0
1	1.0	1.0	0.9	0.9	0.9	0.8	1.0	1.0
2	0.0	0.9	0.9	0.9	0.8	0.9	0.8	0.9
3	0.0	0.0	0.9	0.9	0.9	0.8	0.8	0.7
4	0.0	0.0	0.0	0.9	0.9	0.9	0.8	0.8
5	0.0	0.0	0.0	0.0	0.9	0.8	0.8	0.8
6	0.0	0.0	0.0	0.0	0.0	0.8	0.8	0.8
7	0.0	0.0	0.0	0.0	0.0	0.0	0.8	0.8
8	0.0	0.0	0.0	0.0	0.0	0.0	0.0	0.8
9	0.0	0.0	0.0	0.0	0.0	0.0	0.0	0.0
10	1.0	0.0	0.0	0.0	0.0	0.0	0.0	0.0
11	0.0	0.9	0.0	0.0	0.0	0.0	0.0	0.0
12	0.0	0.0	0.9	0.0	0.0	0.0	0.0	0.0
PK-5	2.0	2.9	3.6	4.5	5.2	5.2	5.2	5.2
6-8	0.0	0.0	0.0	0.0	0.0	0.8	1.6	2.4
9-12	1.0	0.9	0.9	0.0	0.0	0.0	0.0	0.0
PK-12	3.0	3.8	4.5	4.5	5.2	6.0	6.8	7.6

**Pasadena USD**

**2018/19 Forecast Report**

Study Area	28T	Projection Date 10/3/2018						
	CURRENT	PROJECTED RESIDENT STUDENTS						
	2018	2019	2020	2021	2022	2023	2024	2025
PK	0.0	0.0	0.0	0.0	0.0	0.0	0.0	0.0
K	1.0	1.0	0.9	0.9	0.8	1.0	1.0	1.0
1	1.0	1.0	0.9	0.9	0.9	0.8	1.0	1.0
2	2.0	0.9	0.9	0.9	0.8	0.9	0.8	0.9
3	2.0	1.9	0.9	0.9	0.9	0.8	0.8	0.7
4	1.0	2.0	1.9	0.9	0.9	0.9	0.8	0.8
5	1.0	0.9	1.9	1.8	0.9	0.8	0.8	0.8
6	1.0	0.9	0.9	1.8	1.7	0.8	0.8	0.8
7	4.0	1.0	0.9	0.8	1.7	1.6	0.8	0.8
8	1.0	4.0	1.0	0.9	0.8	1.7	1.6	0.8
9	1.0	1.0	4.1	1.0	0.9	0.9	1.7	1.7
10	1.0	1.0	1.1	4.2	1.0	0.9	0.9	1.8
11	1.0	0.9	0.9	1.0	3.9	0.9	0.9	0.8
12	1.0	0.9	0.9	0.9	0.9	3.7	0.9	0.8
PK-5	8.0	7.7	7.4	6.3	5.2	5.2	5.2	5.2
6-8	6.0	5.9	2.8	3.5	4.2	4.1	3.2	2.4
9-12	4.0	3.8	7.0	7.1	6.7	6.4	4.4	5.1
PK-12	18.0	17.4	17.2	16.9	16.1	15.7	12.8	12.7

Study Area	28U	Projection Date 10/3/2018						
	CURRENT	PROJECTED RESIDENT STUDENTS						
	2018	2019	2020	2021	2022	2023	2024	2025
PK	0.0	0.0	0.0	0.0	0.0	0.0	0.0	0.0
K	2.0	1.9	1.8	1.9	1.6	2.0	2.0	2.0
1	1.0	2.0	1.9	1.8	1.9	1.6	2.0	2.0
2	1.0	0.9	1.9	1.8	1.7	1.7	1.5	1.9
3	0.0	1.0	0.9	1.8	1.7	1.6	1.7	1.5
4	0.0	0.0	1.0	0.9	1.8	1.7	1.6	1.7
5	1.0	0.0	0.0	0.9	0.9	1.7	1.6	1.5
6	1.0	0.9	0.0	0.0	0.8	0.8	1.6	1.5
7	1.0	1.0	0.9	0.0	0.0	0.8	0.8	1.5
8	1.0	1.0	1.0	0.9	0.0	0.0	0.8	0.8
9	1.0	1.0	1.0	1.0	0.9	0.0	0.0	0.8
10	2.0	1.0	1.1	1.1	1.0	0.9	0.0	0.0
11	1.0	1.8	0.9	1.0	1.0	0.9	0.9	0.0
12	1.0	0.9	1.7	0.9	0.9	0.9	0.9	0.8
PK-5	5.0	5.8	7.5	9.1	9.6	10.3	10.4	10.6
6-8	3.0	2.9	1.9	0.9	0.8	1.6	3.2	3.8
9-12	5.0	4.7	4.7	4.0	3.8	2.7	1.8	1.6
PK-12	13.0	13.4	14.1	14.0	14.2	14.6	15.4	16.0



**Pasadena USD**

**2018/19 Forecast Report**

Study Area 28Z		Projection Date 10/3/2018						
	CURRENT	PROJECTED RESIDENT STUDENTS						
	2018	2019	2020	2021	2022	2023	2024	2025
PK	0.0	0.0	0.0	0.0	0.0	0.0	0.0	0.0
K	0.0	0.0	0.0	0.0	0.0	0.0	0.0	0.0
1	0.0	0.0	0.0	0.0	0.0	0.0	0.0	0.0
2	0.0	0.0	0.0	0.0	0.0	0.0	0.0	0.0
3	0.0	0.0	0.0	0.0	0.0	0.0	0.0	0.0
4	0.0	0.0	0.0	0.0	0.0	0.0	0.0	0.0
5	0.0	0.0	0.0	0.0	0.0	0.0	0.0	0.0
6	1.0	0.0	0.0	0.0	0.0	0.0	0.0	0.0
7	0.0	1.0	0.0	0.0	0.0	0.0	0.0	0.0
8	0.0	0.0	1.0	0.0	0.0	0.0	0.0	0.0
9	0.0	0.0	0.0	1.0	0.0	0.0	0.0	0.0
10	0.0	0.0	0.0	0.0	0.9	0.0	0.0	0.0
11	0.0	0.0	0.0	0.0	0.0	0.9	0.0	0.0
12	0.0	0.0	0.0	0.0	0.0	0.0	0.8	0.0
PK-5	0.0	0.0	0.0	0.0	0.0	0.0	0.0	0.0
6-8	1.0	1.0	1.0	0.0	0.0	0.0	0.0	0.0
9-12	0.0	0.0	0.0	1.0	0.9	0.9	0.8	0.0
PK-12	1.0	1.0	1.0	1.0	0.9	0.9	0.8	0.0

Study Area 29A		Projection Date 10/3/2018						
	CURRENT	PROJECTED RESIDENT STUDENTS						
	2018	2019	2020	2021	2022	2023	2024	2025
PK	0.0	0.0	0.0	0.0	0.0	0.0	0.0	0.0
K	0.0	0.0	0.0	0.0	0.0	0.0	0.0	0.0
1	0.0	0.0	0.0	0.0	0.0	0.0	0.0	0.0
2	2.0	0.0	0.0	0.0	0.0	0.0	0.0	0.0
3	1.0	1.9	0.0	0.0	0.0	0.0	0.0	0.0
4	3.0	1.0	1.9	0.0	0.0	0.0	0.0	0.0
5	0.0	2.8	0.9	1.8	0.0	0.0	0.0	0.0
6	1.0	0.0	2.7	0.9	1.7	0.0	0.0	0.0
7	0.0	1.0	0.0	2.5	0.8	1.6	0.0	0.0
8	2.0	0.0	1.0	0.0	2.5	0.8	1.6	0.0
9	0.0	2.1	0.0	1.0	0.0	2.6	0.9	1.7
10	3.0	0.0	2.1	0.0	1.0	0.0	2.7	0.9
11	0.0	2.8	0.0	2.0	0.0	0.9	0.0	2.5
12	0.0	0.0	2.6	0.0	1.9	0.0	0.9	0.0
PK-5	6.0	5.7	2.8	1.8	0.0	0.0	0.0	0.0
6-8	3.0	1.0	3.7	3.4	5.0	2.4	1.6	0.0
9-12	3.0	4.9	4.7	3.0	2.9	3.5	4.5	5.1
PK-12	12.0	11.6	11.2	8.2	7.9	5.9	6.1	5.1

**Pasadena USD**

**2018/19 Forecast Report**

Study Area 29B		Projection Date 10/3/2018						
	CURRENT	PROJECTED RESIDENT STUDENTS						
	2018	2019	2020	2021	2022	2023	2024	2025
PK	0.0	0.0	0.0	0.0	0.0	0.0	0.0	0.0
K	1.0	1.0	0.9	0.9	0.8	1.0	1.0	1.0
1	2.0	1.0	0.9	0.9	0.9	0.8	1.0	1.0
2	1.0	1.9	0.9	0.9	0.8	0.9	0.8	0.9
3	1.0	1.0	1.8	0.9	0.9	0.8	0.8	0.7
4	1.0	1.0	1.0	1.8	0.9	0.9	0.8	0.8
5	0.0	0.9	0.9	0.9	1.7	0.8	0.8	0.8
6	2.0	0.0	0.9	0.9	0.8	1.6	0.8	0.8
7	1.0	1.9	0.0	0.8	0.8	0.8	1.5	0.8
8	1.0	1.0	1.9	0.0	0.8	0.8	0.8	1.5
9	2.0	1.0	1.0	2.0	0.0	0.9	0.9	0.8
10	1.0	2.1	1.1	1.1	2.0	0.0	0.9	0.9
11	2.0	0.9	1.9	1.0	1.0	1.9	0.0	0.8
12	1.0	1.9	0.9	1.8	0.9	0.9	1.8	0.0
PK-5	6.0	6.8	6.4	6.3	6.0	5.2	5.2	5.2
6-8	4.0	2.9	2.8	1.7	2.4	3.2	3.1	3.1
9-12	6.0	5.9	4.9	5.9	3.9	3.7	3.6	2.5
PK-12	16.0	15.6	14.1	13.9	12.3	12.1	11.9	10.8

Study Area 29C		Projection Date 10/3/2018						
	CURRENT	PROJECTED RESIDENT STUDENTS						
	2018	2019	2020	2021	2022	2023	2024	2025
PK	0.0	0.0	0.0	0.0	0.0	0.0	0.0	0.0
K	1.0	1.0	0.9	0.9	0.8	1.0	1.0	1.0
1	3.0	1.0	0.9	0.9	0.9	0.8	1.0	1.0
2	1.0	2.8	0.9	0.9	0.8	0.9	0.8	0.9
3	2.0	1.0	2.7	0.9	0.9	0.8	0.8	0.7
4	3.0	2.0	1.0	2.7	0.9	0.9	0.8	0.8
5	0.0	2.8	1.9	0.9	2.6	0.8	0.8	0.8
6	1.0	0.0	2.7	1.8	0.8	2.4	0.8	0.8
7	1.0	1.0	0.0	2.5	1.7	0.8	2.3	0.8
8	0.0	1.0	1.0	0.0	2.5	1.7	0.8	2.3
9	0.0	0.0	1.0	1.0	0.0	2.6	1.7	0.8
10	1.0	0.0	0.0	1.1	1.0	0.0	2.7	1.8
11	1.0	0.9	0.0	0.0	1.0	0.9	0.0	2.5
12	1.0	0.9	0.9	0.0	0.0	0.9	0.9	0.0
PK-5	10.0	10.6	8.3	7.2	6.9	5.2	5.2	5.2
6-8	2.0	2.0	3.7	4.3	5.0	4.9	3.9	3.9
9-12	3.0	1.8	1.9	2.1	2.0	4.4	5.3	5.1
PK-12	15.0	14.4	13.9	13.6	13.9	14.5	14.4	14.2

**Pasadena USD**

**2018/19 Forecast Report**

Study Area	29D Projection Date 10/3/2018							
	CURRENT	PROJECTED RESIDENT STUDENTS						
	2018	2019	2020	2021	2022	2023	2024	2025
PK	1.0	1.0	1.0	1.0	1.0	1.0	1.0	1.0
K	0.0	0.0	0.0	0.0	0.0	0.0	0.0	0.0
1	0.0	0.0	0.0	0.0	0.0	0.0	0.0	0.0
2	1.0	0.0	0.0	0.0	0.0	0.0	0.0	0.0
3	2.0	1.0	0.0	0.0	0.0	0.0	0.0	0.0
4	0.0	2.0	1.0	0.0	0.0	0.0	0.0	0.0
5	1.0	0.0	1.9	0.9	0.0	0.0	0.0	0.0
6	0.0	0.9	0.0	1.8	0.8	0.0	0.0	0.0
7	2.0	0.0	0.9	0.0	1.7	0.8	0.0	0.0
8	0.0	2.0	0.0	0.9	0.0	1.7	0.8	0.0
9	1.0	0.0	2.1	0.0	0.9	0.0	1.7	0.8
10	1.0	1.0	0.0	2.1	0.0	0.9	0.0	1.8
11	1.0	0.9	0.9	0.0	2.0	0.0	0.9	0.0
12	1.0	0.9	0.9	0.9	0.0	1.8	0.0	0.8
PK-5	5.0	4.0	3.9	1.9	1.0	1.0	1.0	1.0
6-8	2.0	2.9	0.9	2.7	2.5	2.5	0.8	0.0
9-12	4.0	2.8	3.9	3.0	2.9	2.7	2.6	3.4
PK-12	11.0	9.7	8.7	7.6	6.4	6.2	4.4	4.4

Study Area	29E Projection Date 10/3/2018							
	CURRENT	PROJECTED RESIDENT STUDENTS						
	2018	2019	2020	2021	2022	2023	2024	2025
PK	0.0	0.0	0.0	0.0	0.0	0.0	0.0	0.0
K	0.0	0.0	0.0	0.0	0.0	0.0	0.0	0.0
1	2.0	0.0	0.0	0.0	0.0	0.0	0.0	0.0
2	2.0	1.9	0.0	0.0	0.0	0.0	0.0	0.0
3	4.0	1.9	1.8	0.0	0.0	0.0	0.0	0.0
4	2.0	4.0	1.9	1.8	0.0	0.0	0.0	0.0
5	4.0	1.9	3.8	1.8	1.7	0.0	0.0	0.0
6	2.0	3.7	1.8	3.5	1.7	1.6	0.0	0.0
7	4.0	1.9	3.6	1.7	3.4	1.6	1.5	0.0
8	3.0	4.0	1.9	3.5	1.7	3.4	1.6	1.5
9	2.0	3.1	4.1	2.0	3.7	1.7	3.5	1.7
10	1.0	2.1	3.2	4.2	2.0	3.8	1.8	3.6
11	2.0	0.9	1.9	3.0	3.9	1.9	3.5	1.7
12	1.0	1.9	0.9	1.8	2.8	3.7	1.8	3.3
PK-5	14.0	9.7	7.5	3.6	1.7	0.0	0.0	0.0
6-8	9.0	9.6	7.3	8.7	6.8	6.6	3.1	1.5
9-12	6.0	8.0	10.1	11.0	12.4	11.1	10.6	10.3
PK-12	29.0	27.3	24.9	23.3	20.9	17.7	13.7	11.8

**Pasadena USD**

**2018/19 Forecast Report**

Study Area	29F	Projection Date 10/3/2018						
	CURRENT	PROJECTED RESIDENT STUDENTS						
	2018	2019	2020	2021	2022	2023	2024	2025
PK	0.0	0.0	0.0	0.0	0.0	0.0	0.0	0.0
K	3.0	2.9	2.7	2.8	2.5	3.0	3.0	3.0
1	0.0	3.0	2.8	2.7	2.8	2.4	3.0	3.0
2	2.0	0.0	2.8	2.7	2.5	2.6	2.3	2.8
3	1.0	1.9	0.0	2.7	2.6	2.4	2.5	2.2
4	1.0	1.0	1.9	0.0	2.7	2.6	2.4	2.5
5	3.0	0.9	0.9	1.8	0.0	2.5	2.4	2.3
6	2.0	2.8	0.9	0.9	1.7	0.0	2.4	2.3
7	1.0	1.9	2.7	0.8	0.8	1.6	0.0	2.3
8	2.0	1.0	1.9	2.7	0.8	0.8	1.6	0.0
9	1.0	2.1	1.0	2.0	2.8	0.9	0.9	1.7
10	4.0	1.0	2.1	1.1	2.0	2.8	0.9	0.9
11	0.0	3.7	0.9	2.0	1.0	1.9	2.6	0.8
12	0.0	0.0	3.5	0.9	1.9	0.9	1.8	2.5
PK-5	10.0	9.7	11.1	12.7	13.1	15.5	15.6	15.8
6-8	5.0	5.7	5.5	4.4	3.3	2.4	4.0	4.6
9-12	5.0	6.8	7.5	6.0	7.7	6.5	6.2	5.9
PK-12	20.0	22.2	24.1	23.1	24.1	24.4	25.8	26.3

Study Area	29G	Projection Date 10/3/2018						
	CURRENT	PROJECTED RESIDENT STUDENTS						
	2018	2019	2020	2021	2022	2023	2024	2025
PK	0.0	0.0	0.0	0.0	0.0	0.0	0.0	0.0
K	1.0	1.0	0.9	0.9	0.8	1.0	1.0	1.0
1	1.0	1.0	0.9	0.9	0.9	0.8	1.0	1.0
2	1.0	0.9	0.9	0.9	0.8	0.9	0.8	0.9
3	4.0	1.0	0.9	0.9	0.9	0.8	0.8	0.7
4	2.0	4.0	1.0	0.9	0.9	0.9	0.8	0.8
5	2.0	1.9	3.8	0.9	0.9	0.8	0.8	0.8
6	0.0	1.9	1.8	3.5	0.8	0.8	0.8	0.8
7	1.0	0.0	1.8	1.7	3.4	0.8	0.8	0.8
8	1.0	1.0	0.0	1.8	1.7	3.4	0.8	0.8
9	1.0	1.0	1.0	0.0	1.8	1.7	3.5	0.8
10	2.0	1.0	1.1	1.1	0.0	1.9	1.8	3.6
11	1.0	1.8	0.9	1.0	1.0	0.0	1.7	1.7
12	2.0	0.9	1.7	0.9	0.9	0.9	0.0	1.6
PK-5	11.0	9.8	8.4	5.4	5.2	5.2	5.2	5.2
6-8	2.0	2.9	3.6	7.0	5.9	5.0	2.4	2.4
9-12	6.0	4.7	4.7	3.0	3.7	4.5	7.0	7.7
PK-12	19.0	17.4	16.7	15.4	14.8	14.7	14.6	15.3

**Pasadena USD**

**2018/19 Forecast Report**

Study Area	29H	Projection Date 10/3/2018						
	CURRENT	PROJECTED RESIDENT STUDENTS						
	2018	2019	2020	2021	2022	2023	2024	2025
PK	0.0	0.0	0.0	0.0	0.0	0.0	0.0	0.0
K	2.0	1.9	1.8	1.9	1.6	2.0	2.0	2.0
1	0.0	2.0	1.9	1.8	1.9	1.6	2.0	2.0
2	0.0	0.0	1.9	1.8	1.7	1.7	1.5	1.9
3	4.0	0.0	0.0	1.8	1.7	1.6	1.7	1.5
4	1.0	4.0	0.0	0.0	1.8	1.7	1.6	1.7
5	1.0	0.9	3.8	0.0	0.0	1.7	1.6	1.5
6	2.0	0.9	0.9	3.5	0.0	0.0	1.6	1.5
7	3.0	1.9	0.9	0.8	3.4	0.0	0.0	1.5
8	1.0	3.0	1.9	0.9	0.8	3.4	0.0	0.0
9	3.0	1.0	3.1	2.0	0.9	0.9	3.5	0.0
10	3.0	3.1	1.1	3.2	2.0	0.9	0.9	3.6
11	0.0	2.8	2.8	1.0	2.9	1.9	0.9	0.8
12	2.0	0.0	2.6	2.7	0.9	2.8	1.8	0.8
PK-5	8.0	8.8	9.4	7.3	8.7	10.3	10.4	10.6
6-8	6.0	5.8	3.7	5.2	4.2	3.4	1.6	3.0
9-12	8.0	6.9	9.6	8.9	6.7	6.5	7.1	5.2
PK-12	22.0	21.5	22.7	21.4	19.6	20.2	19.1	18.8

Study Area	29I	Projection Date 10/3/2018						
	CURRENT	PROJECTED RESIDENT STUDENTS						
	2018	2019	2020	2021	2022	2023	2024	2025
PK	0.0	0.0	0.0	0.0	0.0	0.0	0.0	0.0
K	0.0	0.0	0.0	0.0	0.0	0.0	0.0	0.0
1	3.0	0.0	0.0	0.0	0.0	0.0	0.0	0.0
2	1.0	2.8	0.0	0.0	0.0	0.0	0.0	0.0
3	0.0	1.0	2.7	0.0	0.0	0.0	0.0	0.0
4	0.0	0.0	1.0	2.7	0.0	0.0	0.0	0.0
5	0.0	0.0	0.0	0.9	2.6	0.0	0.0	0.0
6	2.0	0.0	0.0	0.0	0.8	2.4	0.0	0.0
7	1.0	1.9	0.0	0.0	0.0	0.8	2.3	0.0
8	1.0	1.0	1.9	0.0	0.0	0.0	0.8	2.3
9	0.0	1.0	1.0	2.0	0.0	0.0	0.0	0.8
10	3.0	0.0	1.1	1.1	2.0	0.0	0.0	0.0
11	2.0	2.8	0.0	1.0	1.0	1.9	0.0	0.0
12	0.0	1.9	2.6	0.0	0.9	0.9	1.8	0.0
PK-5	4.0	3.8	3.7	3.6	2.6	0.0	0.0	0.0
6-8	4.0	2.9	1.9	0.0	0.8	3.2	3.1	2.3
9-12	5.0	5.7	4.7	4.1	3.9	2.8	1.8	0.8
PK-12	13.0	12.4	10.3	7.7	7.3	6.0	4.9	3.1

Study Area	29J Projection Date 10/3/2018							
	CURRENT	PROJECTED RESIDENT STUDENTS						
	2018	2019	2020	2021	2022	2023	2024	2025
PK	0.0	0.0	0.0	0.0	0.0	0.0	0.0	0.0
K	0.0	0.0	0.0	0.0	0.0	0.0	0.0	0.0
1	0.0	0.0	0.0	0.0	0.0	0.0	0.0	0.0
2	0.0	0.0	0.0	0.0	0.0	0.0	0.0	0.0
3	2.0	0.0	0.0	0.0	0.0	0.0	0.0	0.0
4	0.0	2.0	0.0	0.0	0.0	0.0	0.0	0.0
5	2.0	0.0	1.9	0.0	0.0	0.0	0.0	0.0
6	1.0	1.9	0.0	1.8	0.0	0.0	0.0	0.0
7	2.0	1.0	1.8	0.0	1.7	0.0	0.0	0.0
8	0.0	2.0	1.0	1.8	0.0	1.7	0.0	0.0
9	1.0	0.0	2.1	1.0	1.8	0.0	1.7	0.0
10	1.0	1.0	0.0	2.1	1.0	1.9	0.0	1.8
11	0.0	0.9	0.9	0.0	2.0	0.9	1.7	0.0
12	0.0	0.0	0.9	0.9	0.0	1.8	0.9	1.6
PK-5	4.0	2.0	1.9	0.0	0.0	0.0	0.0	0.0
6-8	3.0	4.9	2.8	3.6	1.7	1.7	0.0	0.0
9-12	2.0	1.9	3.9	4.0	4.8	4.6	4.3	3.4
PK-12	9.0	8.8	8.6	7.6	6.5	6.3	4.3	3.4

Study Area	29K Projection Date 10/3/2018							
	CURRENT	PROJECTED RESIDENT STUDENTS						
	2018	2019	2020	2021	2022	2023	2024	2025
PK	0.0	0.0	0.0	0.0	0.0	0.0	0.0	0.0
K	0.0	0.0	0.0	0.0	0.0	0.0	0.0	0.0
1	0.0	0.0	0.0	0.0	0.0	0.0	0.0	0.0
2	1.0	0.0	0.0	0.0	0.0	0.0	0.0	0.0
3	0.0	1.0	0.0	0.0	0.0	0.0	0.0	0.0
4	1.0	0.0	1.0	0.0	0.0	0.0	0.0	0.0
5	3.0	0.9	0.0	0.9	0.0	0.0	0.0	0.0
6	2.0	2.8	0.9	0.0	0.8	0.0	0.0	0.0
7	1.0	1.9	2.7	0.8	0.0	0.8	0.0	0.0
8	1.0	1.0	1.9	2.7	0.8	0.0	0.8	0.0
9	1.0	1.0	1.0	2.0	2.8	0.9	0.0	0.8
10	0.0	1.0	1.1	1.1	2.0	2.8	0.9	0.0
11	2.0	0.0	0.9	1.0	1.0	1.9	2.6	0.8
12	1.0	1.9	0.0	0.9	0.9	0.9	1.8	2.5
PK-5	5.0	1.9	1.0	0.9	0.0	0.0	0.0	0.0
6-8	4.0	5.7	5.5	3.5	1.6	0.8	0.8	0.0
9-12	4.0	3.9	3.0	5.0	6.7	6.5	5.3	4.1
PK-12	13.0	11.5	9.5	9.4	8.3	7.3	6.1	4.1

**Pasadena USD**

**2018/19 Forecast Report**

Study Area 30A		Projection Date 10/3/2018						
	CURRENT	PROJECTED RESIDENT STUDENTS						
	2018	2019	2020	2021	2022	2023	2024	2025
PK	0.0	0.0	0.0	0.0	0.0	0.0	0.0	0.0
K	0.0	0.0	0.0	0.0	0.0	0.0	0.0	0.0
1	1.0	0.0	0.0	0.0	0.0	0.0	0.0	0.0
2	0.0	0.9	0.0	0.0	0.0	0.0	0.0	0.0
3	1.0	0.0	0.9	0.0	0.0	0.0	0.0	0.0
4	1.0	1.0	0.0	0.9	0.0	0.0	0.0	0.0
5	1.0	0.9	0.9	0.0	0.9	0.0	0.0	0.0
6	0.0	0.9	0.9	0.9	0.0	0.8	0.0	0.0
7	0.0	0.0	0.9	0.8	0.8	0.0	0.8	0.0
8	0.0	0.0	0.0	0.9	0.8	0.8	0.0	0.8
9	0.0	0.0	0.0	0.0	0.9	0.9	0.9	0.0
10	0.0	0.0	0.0	0.0	0.0	0.9	0.9	0.9
11	0.0	0.0	0.0	0.0	0.0	0.0	0.9	0.8
12	2.0	0.0	0.0	0.0	0.0	0.0	0.0	0.8
PK-5	4.0	2.8	1.8	0.9	0.9	0.0	0.0	0.0
6-8	0.0	0.9	1.8	2.6	1.6	1.6	0.8	0.8
9-12	2.0	0.0	0.0	0.0	0.9	1.8	2.7	2.5
PK-12	6.0	3.7	3.6	3.5	3.4	3.4	3.5	3.3

Study Area 30B		Projection Date 10/3/2018						
	CURRENT	PROJECTED RESIDENT STUDENTS						
	2018	2019	2020	2021	2022	2023	2024	2025
PK	0.0	0.0	0.0	0.0	0.0	0.0	0.0	0.0
K	2.0	2.2	2.1	2.1	1.8	2.0	2.0	2.0
1	2.0	2.1	2.3	2.2	2.2	1.8	2.1	2.1
2	0.0	2.0	2.1	2.3	2.2	2.2	1.8	2.1
3	0.0	0.0	2.0	2.1	2.3	2.3	2.2	1.9
4	1.0	0.0	0.0	2.0	2.1	2.3	2.2	2.2
5	2.0	1.0	0.0	0.0	2.0	2.0	2.3	2.2
6	1.0	1.8	0.9	0.0	0.0	1.8	1.8	2.0
7	1.0	1.0	1.7	0.9	0.0	0.0	1.7	1.8
8	0.0	0.9	0.9	1.5	0.8	0.0	0.0	1.5
9	1.0	0.0	0.9	0.9	1.5	0.8	0.0	0.0
10	0.0	1.0	0.0	0.9	0.8	1.5	0.7	0.0
11	0.0	0.0	0.9	0.0	0.8	0.8	1.4	0.7
12	0.0	0.0	0.0	0.8	0.0	0.7	0.7	1.3
PK-5	7.0	7.3	8.5	10.7	12.6	12.6	12.6	12.5
6-8	2.0	3.7	3.5	2.4	0.8	1.8	3.5	5.3
9-12	1.0	1.0	1.8	2.6	3.1	3.8	2.8	2.0
PK-12	10.0	12.0	13.8	15.7	16.5	18.2	18.9	19.8

Study Area 30C		Projection Date 10/3/2018						
	CURRENT	PROJECTED RESIDENT STUDENTS						
	2018	2019	2020	2021	2022	2023	2024	2025
PK	0.0	0.0	0.0	0.0	0.0	0.0	0.0	0.0
K	0.0	0.0	0.0	0.0	0.0	0.0	0.0	0.0
1	0.0	0.0	0.0	0.0	0.0	0.0	0.0	0.0
2	0.0	0.0	0.0	0.0	0.0	0.0	0.0	0.0
3	0.0	0.0	0.0	0.0	0.0	0.0	0.0	0.0
4	0.0	0.0	0.0	0.0	0.0	0.0	0.0	0.0
5	0.0	0.0	0.0	0.0	0.0	0.0	0.0	0.0
6	0.0	0.0	0.0	0.0	0.0	0.0	0.0	0.0
7	0.0	0.0	0.0	0.0	0.0	0.0	0.0	0.0
8	0.0	0.0	0.0	0.0	0.0	0.0	0.0	0.0
9	0.0	0.0	0.0	0.0	0.0	0.0	0.0	0.0
10	0.0	0.0	0.0	0.0	0.0	0.0	0.0	0.0
11	0.0	0.0	0.0	0.0	0.0	0.0	0.0	0.0
12	0.0	0.0	0.0	0.0	0.0	0.0	0.0	0.0
PK-5	0.0	0.0	0.0	0.0	0.0	0.0	0.0	0.0
6-8	0.0	0.0	0.0	0.0	0.0	0.0	0.0	0.0
9-12	0.0	0.0	0.0	0.0	0.0	0.0	0.0	0.0
PK-12	0.0	0.0	0.0	0.0	0.0	0.0	0.0	0.0

Study Area 30D		Projection Date 10/3/2018						
	CURRENT	PROJECTED RESIDENT STUDENTS						
	2018	2019	2020	2021	2022	2023	2024	2025
PK	0.0	0.0	0.0	0.0	0.0	0.0	0.0	0.0
K	0.0	0.0	0.0	0.0	0.0	0.0	0.0	0.0
1	0.0	0.0	0.0	0.0	0.0	0.0	0.0	0.0
2	0.0	0.0	0.0	0.0	0.0	0.0	0.0	0.0
3	0.0	0.0	0.0	0.0	0.0	0.0	0.0	0.0
4	0.0	0.0	0.0	0.0	0.0	0.0	0.0	0.0
5	0.0	0.0	0.0	0.0	0.0	0.0	0.0	0.0
6	0.0	0.0	0.0	0.0	0.0	0.0	0.0	0.0
7	0.0	0.0	0.0	0.0	0.0	0.0	0.0	0.0
8	0.0	0.0	0.0	0.0	0.0	0.0	0.0	0.0
9	0.0	0.0	0.0	0.0	0.0	0.0	0.0	0.0
10	0.0	0.0	0.0	0.0	0.0	0.0	0.0	0.0
11	0.0	0.0	0.0	0.0	0.0	0.0	0.0	0.0
12	0.0	0.0	0.0	0.0	0.0	0.0	0.0	0.0
PK-5	0.0	0.0	0.0	0.0	0.0	0.0	0.0	0.0
6-8	0.0	0.0	0.0	0.0	0.0	0.0	0.0	0.0
9-12	0.0	0.0	0.0	0.0	0.0	0.0	0.0	0.0
PK-12	0.0	0.0	0.0	0.0	0.0	0.0	0.0	0.0



Study Area	30E Projection Date 10/3/2018							
	CURRENT	PROJECTED RESIDENT STUDENTS						
	2018	2019	2020	2021	2022	2023	2024	2025
PK	0.0	0.0	0.0	0.0	0.0	0.0	0.0	0.0
K	1.0	1.0	0.9	0.9	0.8	1.0	1.0	1.0
1	1.0	1.0	0.9	0.9	0.9	0.8	1.0	1.0
2	1.0	0.9	0.9	0.9	0.8	0.9	0.8	0.9
3	0.0	1.0	0.9	0.9	0.9	0.8	0.8	0.7
4	0.0	0.0	1.0	0.9	0.9	0.9	0.8	0.8
5	1.0	0.0	0.0	0.9	0.9	0.8	0.8	0.8
6	0.0	0.9	0.0	0.0	0.8	0.8	0.8	0.8
7	0.0	0.0	0.9	0.0	0.0	0.8	0.8	0.8
8	0.0	0.0	0.0	0.9	0.0	0.0	0.8	0.8
9	1.0	0.0	0.0	0.0	0.9	0.0	0.0	0.8
10	0.0	1.0	0.0	0.0	0.0	0.9	0.0	0.0
11	0.0	0.0	0.9	0.0	0.0	0.0	0.9	0.0
12	1.0	0.0	0.0	0.9	0.0	0.0	0.0	0.8
PK-5	4.0	3.9	4.6	5.4	5.2	5.2	5.2	5.2
6-8	0.0	0.9	0.9	0.9	0.8	1.6	2.4	2.4
9-12	2.0	1.0	0.9	0.9	0.9	0.9	0.9	1.6
PK-12	6.0	5.8	6.4	7.2	6.9	7.7	8.5	9.2

Study Area	30F Projection Date 10/3/2018							
	CURRENT	PROJECTED RESIDENT STUDENTS						
	2018	2019	2020	2021	2022	2023	2024	2025
PK	0.0	0.0	0.0	0.0	0.0	0.0	0.0	0.0
K	0.0	0.0	0.0	0.0	0.0	0.0	0.0	0.0
1	2.0	0.0	0.0	0.0	0.0	0.0	0.0	0.0
2	0.0	1.9	0.0	0.0	0.0	0.0	0.0	0.0
3	0.0	0.0	1.8	0.0	0.0	0.0	0.0	0.0
4	2.0	0.0	0.0	1.8	0.0	0.0	0.0	0.0
5	0.0	1.9	0.0	0.0	1.7	0.0	0.0	0.0
6	1.0	0.0	1.8	0.0	0.0	1.6	0.0	0.0
7	0.0	1.0	0.0	1.7	0.0	0.0	1.5	0.0
8	2.0	0.0	1.0	0.0	1.7	0.0	0.0	1.5
9	0.0	2.1	0.0	1.0	0.0	1.7	0.0	0.0
10	3.0	0.0	2.1	0.0	1.0	0.0	1.8	0.0
11	0.0	2.8	0.0	2.0	0.0	0.9	0.0	1.7
12	1.0	0.0	2.6	0.0	1.9	0.0	0.9	0.0
PK-5	4.0	3.8	1.8	1.8	1.7	0.0	0.0	0.0
6-8	3.0	1.0	2.8	1.7	1.7	1.6	1.5	1.5
9-12	4.0	4.9	4.7	3.0	2.9	2.6	2.7	1.7
PK-12	11.0	9.7	9.3	6.5	6.3	4.2	4.2	3.2

Study Area 30G		Projection Date 10/3/2018						
	CURRENT	PROJECTED RESIDENT STUDENTS						
	2018	2019	2020	2021	2022	2023	2024	2025
PK	0.0	0.0	0.0	0.0	0.0	0.0	0.0	0.0
K	0.0	0.0	0.0	0.0	0.0	0.0	0.0	0.0
1	1.0	0.0	0.0	0.0	0.0	0.0	0.0	0.0
2	1.0	0.9	0.0	0.0	0.0	0.0	0.0	0.0
3	2.0	1.0	0.9	0.0	0.0	0.0	0.0	0.0
4	1.0	2.0	1.0	0.9	0.0	0.0	0.0	0.0
5	2.0	0.9	1.9	0.9	0.9	0.0	0.0	0.0
6	1.0	1.9	0.9	1.8	0.8	0.8	0.0	0.0
7	2.0	1.0	1.8	0.8	1.7	0.8	0.8	0.0
8	1.0	2.0	1.0	1.8	0.8	1.7	0.8	0.8
9	2.0	1.0	2.1	1.0	1.8	0.9	1.7	0.8
10	2.0	2.1	1.1	2.1	1.0	1.9	0.9	1.8
11	0.0	1.8	1.9	1.0	2.0	0.9	1.7	0.8
12	2.0	0.0	1.7	1.8	0.9	1.8	0.9	1.6
PK-5	7.0	4.8	3.8	1.8	0.9	0.0	0.0	0.0
6-8	4.0	4.9	3.7	4.4	3.3	3.3	1.6	0.8
9-12	6.0	4.9	6.8	5.9	5.7	5.5	5.2	5.0
PK-12	17.0	14.6	14.3	12.1	9.9	8.8	6.8	5.8

Study Area 30H		Projection Date 10/3/2018						
	CURRENT	PROJECTED RESIDENT STUDENTS						
	2018	2019	2020	2021	2022	2023	2024	2025
PK	0.0	0.0	0.0	0.0	0.0	0.0	0.0	0.0
K	0.0	0.0	0.0	0.0	0.0	0.0	0.0	0.0
1	1.0	0.0	0.0	0.0	0.0	0.0	0.0	0.0
2	0.0	1.0	0.0	0.0	0.0	0.0	0.0	0.0
3	1.0	0.0	1.0	0.0	0.0	0.0	0.0	0.0
4	0.0	1.0	0.0	1.0	0.0	0.0	0.0	0.0
5	0.0	0.0	1.0	0.0	1.0	0.0	0.0	0.0
6	0.0	0.0	0.0	0.9	0.0	0.9	0.0	0.0
7	0.0	0.0	0.0	0.0	0.8	0.0	0.9	0.0
8	0.0	0.0	0.0	0.0	0.0	0.7	0.0	0.8
9	1.0	0.0	0.0	0.0	0.0	0.0	0.7	0.0
10	1.0	1.0	0.0	0.0	0.0	0.0	0.0	0.7
11	0.0	0.9	0.9	0.0	0.0	0.0	0.0	0.0
12	0.0	0.0	0.9	0.8	0.0	0.0	0.0	0.0
PK-5	2.0	2.0	2.0	1.0	1.0	0.0	0.0	0.0
6-8	0.0	0.0	0.0	0.9	0.8	1.6	0.9	0.8
9-12	2.0	1.9	1.8	0.8	0.0	0.0	0.7	0.7
PK-12	4.0	3.9	3.8	2.7	1.8	1.6	1.6	1.5

Study Area	30I Projection Date 10/3/2018							
	CURRENT	PROJECTED RESIDENT STUDENTS						
	2018	2019	2020	2021	2022	2023	2024	2025
PK	0.0	0.0	0.0	0.0	0.0	0.0	0.0	0.0
K	0.0	0.0	0.0	0.0	0.0	0.0	0.0	0.0
1	1.0	0.0	0.0	0.0	0.0	0.0	0.0	0.0
2	2.0	1.0	0.0	0.0	0.0	0.0	0.0	0.0
3	1.0	2.0	1.0	0.0	0.0	0.0	0.0	0.0
4	1.0	1.0	2.0	1.0	0.0	0.0	0.0	0.0
5	3.0	1.0	1.0	2.0	1.0	0.0	0.0	0.0
6	1.0	2.7	0.9	0.9	1.8	0.9	0.0	0.0
7	3.0	1.0	2.6	0.9	0.8	1.7	0.9	0.0
8	0.0	2.6	0.9	2.3	0.8	0.7	1.5	0.8
9	1.0	0.0	2.6	0.9	2.3	0.8	0.7	1.5
10	0.0	1.0	0.0	2.6	0.8	2.3	0.7	0.7
11	1.0	0.0	0.9	0.0	2.4	0.8	2.1	0.7
12	2.0	0.9	0.0	0.8	0.0	2.2	0.7	2.0
PK-5	8.0	5.0	4.0	3.0	1.0	0.0	0.0	0.0
6-8	4.0	6.3	4.4	4.1	3.4	3.3	2.4	0.8
9-12	4.0	1.9	3.5	4.3	5.5	6.1	4.2	4.9
PK-12	16.0	13.2	11.9	11.4	9.9	9.4	6.6	5.7

Study Area	30J Projection Date 10/3/2018							
	CURRENT	PROJECTED RESIDENT STUDENTS						
	2018	2019	2020	2021	2022	2023	2024	2025
PK	0.0	0.0	0.0	0.0	0.0	0.0	0.0	0.0
K	1.0	1.1	1.1	1.0	0.9	1.0	1.0	1.0
1	1.0	1.0	1.1	1.1	1.0	0.9	1.0	1.0
2	0.0	0.9	0.9	1.0	1.0	1.0	0.8	0.9
3	1.0	0.0	0.9	0.9	1.0	1.0	0.9	0.8
4	0.0	1.0	0.0	0.9	0.9	1.0	1.0	0.9
5	3.0	0.0	0.9	0.0	0.9	0.8	0.9	0.9
6	0.0	2.8	0.0	0.9	0.0	0.8	0.8	0.9
7	0.0	0.0	2.7	0.0	0.8	0.0	0.8	0.8
8	0.0	0.0	0.0	2.7	0.0	0.8	0.0	0.8
9	0.0	0.0	0.0	0.0	2.8	0.0	0.9	0.0
10	0.0	0.0	0.0	0.0	0.0	2.8	0.0	0.9
11	0.0	0.0	0.0	0.0	0.0	0.0	2.6	0.0
12	0.0	0.0	0.0	0.0	0.0	0.0	0.0	2.5
PK-5	6.0	4.0	4.9	4.9	5.7	5.7	5.6	5.5
6-8	0.0	2.8	2.7	3.6	0.8	1.6	1.6	2.5
9-12	0.0	0.0	0.0	0.0	2.8	2.8	3.5	3.4
PK-12	6.0	6.8	7.6	8.5	9.3	10.1	10.7	11.4

**Pasadena USD**

**2018/19 Forecast Report**

Study Area	30K Projection Date 10/3/2018							
	CURRENT	PROJECTED RESIDENT STUDENTS						
	2018	2019	2020	2021	2022	2023	2024	2025
PK	0.0	0.0	0.0	0.0	0.0	0.0	0.0	0.0
K	0.0	0.0	0.0	0.0	0.0	0.0	0.0	0.0
1	0.0	0.0	0.0	0.0	0.0	0.0	0.0	0.0
2	0.0	0.0	0.0	0.0	0.0	0.0	0.0	0.0
3	0.0	0.0	0.0	0.0	0.0	0.0	0.0	0.0
4	0.0	0.0	0.0	0.0	0.0	0.0	0.0	0.0
5	0.0	0.0	0.0	0.0	0.0	0.0	0.0	0.0
6	0.0	0.0	0.0	0.0	0.0	0.0	0.0	0.0
7	0.0	0.0	0.0	0.0	0.0	0.0	0.0	0.0
8	0.0	0.0	0.0	0.0	0.0	0.0	0.0	0.0
9	1.0	0.0	0.0	0.0	0.0	0.0	0.0	0.0
10	2.0	1.0	0.0	0.0	0.0	0.0	0.0	0.0
11	0.0	1.8	0.9	0.0	0.0	0.0	0.0	0.0
12	1.0	0.0	1.7	0.9	0.0	0.0	0.0	0.0
PK-5	0.0	0.0	0.0	0.0	0.0	0.0	0.0	0.0
6-8	0.0	0.0	0.0	0.0	0.0	0.0	0.0	0.0
9-12	4.0	2.8	2.6	0.9	0.0	0.0	0.0	0.0
PK-12	4.0	2.8	2.6	0.9	0.0	0.0	0.0	0.0

Study Area	30L Projection Date 10/3/2018							
	CURRENT	PROJECTED RESIDENT STUDENTS						
	2018	2019	2020	2021	2022	2023	2024	2025
PK	0.0	0.0	0.0	0.0	0.0	0.0	0.0	0.0
K	5.0	4.8	4.5	4.7	4.1	5.0	5.0	5.0
1	2.0	4.9	4.7	4.4	4.6	4.1	4.9	4.9
2	1.0	1.9	4.7	4.4	4.2	4.4	3.8	4.7
3	1.0	1.0	1.8	4.5	4.3	4.0	4.2	3.7
4	4.0	1.0	1.0	1.8	4.5	4.3	4.0	4.2
5	1.0	3.8	0.9	0.9	1.7	4.2	4.0	3.8
6	1.0	0.9	3.5	0.9	0.8	1.6	3.9	3.8
7	2.0	1.0	0.9	3.4	0.8	0.8	1.5	3.8
8	1.0	2.0	1.0	0.9	3.4	0.8	0.8	1.5
9	2.0	1.0	2.1	1.0	0.9	3.5	0.9	0.8
10	2.0	2.1	1.1	2.1	1.0	0.9	3.6	0.9
11	3.0	1.8	1.9	1.0	2.0	0.9	0.9	3.3
12	1.0	2.8	1.7	1.8	0.9	1.8	0.9	0.8
PK-5	14.0	17.4	17.6	20.7	23.4	26.0	25.9	26.3
6-8	4.0	3.9	5.4	5.2	5.0	3.2	6.2	9.1
9-12	8.0	7.7	6.8	5.9	4.8	7.1	6.3	5.8
PK-12	26.0	29.0	29.8	31.8	33.2	36.3	38.4	41.2

Study Area 31A		Projection Date 10/3/2018						
	CURRENT	PROJECTED RESIDENT STUDENTS						
	2018	2019	2020	2021	2022	2023	2024	2025
PK	0.0	0.0	0.0	0.0	0.0	0.0	0.0	0.0
K	0.0	0.0	0.0	0.0	0.0	0.0	0.0	0.0
1	0.0	0.0	0.0	0.0	0.0	0.0	0.0	0.0
2	0.0	0.0	0.0	0.0	0.0	0.0	0.0	0.0
3	0.0	0.0	0.0	0.0	0.0	0.0	0.0	0.0
4	0.0	0.0	0.0	0.0	0.0	0.0	0.0	0.0
5	0.0	0.0	0.0	0.0	0.0	0.0	0.0	0.0
6	0.0	0.0	0.0	0.0	0.0	0.0	0.0	0.0
7	0.0	0.0	0.0	0.0	0.0	0.0	0.0	0.0
8	0.0	0.0	0.0	0.0	0.0	0.0	0.0	0.0
9	0.0	0.0	0.0	0.0	0.0	0.0	0.0	0.0
10	0.0	0.0	0.0	0.0	0.0	0.0	0.0	0.0
11	0.0	0.0	0.0	0.0	0.0	0.0	0.0	0.0
12	0.0	0.0	0.0	0.0	0.0	0.0	0.0	0.0
PK-5	0.0	0.0	0.0	0.0	0.0	0.0	0.0	0.0
6-8	0.0	0.0	0.0	0.0	0.0	0.0	0.0	0.0
9-12	0.0	0.0	0.0	0.0	0.0	0.0	0.0	0.0
PK-12	0.0	0.0	0.0	0.0	0.0	0.0	0.0	0.0

Study Area 31B		Projection Date 10/3/2018						
	CURRENT	PROJECTED RESIDENT STUDENTS						
	2018	2019	2020	2021	2022	2023	2024	2025
PK	0.0	0.0	0.0	0.0	0.0	0.0	0.0	0.0
K	0.0	0.0	0.0	0.0	0.0	0.0	0.0	0.0
1	0.0	0.0	0.0	0.0	0.0	0.0	0.0	0.0
2	0.0	0.0	0.0	0.0	0.0	0.0	0.0	0.0
3	0.0	0.0	0.0	0.0	0.0	0.0	0.0	0.0
4	0.0	0.0	0.0	0.0	0.0	0.0	0.0	0.0
5	0.0	0.0	0.0	0.0	0.0	0.0	0.0	0.0
6	0.0	0.0	0.0	0.0	0.0	0.0	0.0	0.0
7	0.0	0.0	0.0	0.0	0.0	0.0	0.0	0.0
8	0.0	0.0	0.0	0.0	0.0	0.0	0.0	0.0
9	0.0	0.0	0.0	0.0	0.0	0.0	0.0	0.0
10	0.0	0.0	0.0	0.0	0.0	0.0	0.0	0.0
11	0.0	0.0	0.0	0.0	0.0	0.0	0.0	0.0
12	0.0	0.0	0.0	0.0	0.0	0.0	0.0	0.0
PK-5	0.0	0.0	0.0	0.0	0.0	0.0	0.0	0.0
6-8	0.0	0.0	0.0	0.0	0.0	0.0	0.0	0.0
9-12	0.0	0.0	0.0	0.0	0.0	0.0	0.0	0.0
PK-12	0.0	0.0	0.0	0.0	0.0	0.0	0.0	0.0

**Pasadena USD**

**2018/19 Forecast Report**

Study Area 31C		Projection Date 10/3/2018						
	CURRENT	PROJECTED RESIDENT STUDENTS						
	2018	2019	2020	2021	2022	2023	2024	2025
PK	0.0	0.0	0.0	0.0	0.0	0.0	0.0	0.0
K	0.0	0.0	0.0	0.0	0.0	0.0	0.0	0.0
1	0.0	0.0	0.0	0.0	0.0	0.0	0.0	0.0
2	0.0	0.0	0.0	0.0	0.0	0.0	0.0	0.0
3	0.0	0.0	0.0	0.0	0.0	0.0	0.0	0.0
4	0.0	0.0	0.0	0.0	0.0	0.0	0.0	0.0
5	0.0	0.0	0.0	0.0	0.0	0.0	0.0	0.0
6	0.0	0.0	0.0	0.0	0.0	0.0	0.0	0.0
7	0.0	0.0	0.0	0.0	0.0	0.0	0.0	0.0
8	0.0	0.0	0.0	0.0	0.0	0.0	0.0	0.0
9	0.0	0.0	0.0	0.0	0.0	0.0	0.0	0.0
10	0.0	0.0	0.0	0.0	0.0	0.0	0.0	0.0
11	0.0	0.0	0.0	0.0	0.0	0.0	0.0	0.0
12	0.0	0.0	0.0	0.0	0.0	0.0	0.0	0.0
PK-5	0.0	0.0	0.0	0.0	0.0	0.0	0.0	0.0
6-8	0.0	0.0	0.0	0.0	0.0	0.0	0.0	0.0
9-12	0.0	0.0	0.0	0.0	0.0	0.0	0.0	0.0
PK-12	0.0	0.0	0.0	0.0	0.0	0.0	0.0	0.0

Study Area 31D		Projection Date 10/3/2018						
	CURRENT	PROJECTED RESIDENT STUDENTS						
	2018	2019	2020	2021	2022	2023	2024	2025
PK	0.0	0.0	0.0	0.0	0.0	0.0	0.0	0.0
K	0.0	0.0	0.0	0.0	0.0	0.0	0.0	0.0
1	0.0	0.0	0.0	0.0	0.0	0.0	0.0	0.0
2	0.0	0.0	0.0	0.0	0.0	0.0	0.0	0.0
3	0.0	0.0	0.0	0.0	0.0	0.0	0.0	0.0
4	0.0	0.0	0.0	0.0	0.0	0.0	0.0	0.0
5	0.0	0.0	0.0	0.0	0.0	0.0	0.0	0.0
6	0.0	0.0	0.0	0.0	0.0	0.0	0.0	0.0
7	0.0	0.0	0.0	0.0	0.0	0.0	0.0	0.0
8	0.0	0.0	0.0	0.0	0.0	0.0	0.0	0.0
9	1.0	0.0	0.0	0.0	0.0	0.0	0.0	0.0
10	0.0	0.9	0.0	0.0	0.0	0.0	0.0	0.0
11	0.0	0.0	0.9	0.0	0.0	0.0	0.0	0.0
12	0.0	0.0	0.0	1.0	0.0	0.0	0.0	0.0
PK-5	0.0	0.0	0.0	0.0	0.0	0.0	0.0	0.0
6-8	0.0	0.0	0.0	0.0	0.0	0.0	0.0	0.0
9-12	1.0	0.9	0.9	1.0	0.0	0.0	0.0	0.0
PK-12	1.0	0.9	0.9	1.0	0.0	0.0	0.0	0.0

Study Area	31E	Projection Date 10/3/2018						
	CURRENT	PROJECTED RESIDENT STUDENTS						
	2018	2019	2020	2021	2022	2023	2024	2025
PK	0.0	0.0	0.0	0.0	0.0	0.0	0.0	0.0
K	0.0	0.0	0.0	0.0	0.0	0.0	0.0	0.0
1	1.0	0.0	0.0	0.0	0.0	0.0	0.0	0.0
2	0.0	1.0	0.0	0.0	0.0	0.0	0.0	0.0
3	0.0	0.0	0.9	0.0	0.0	0.0	0.0	0.0
4	1.0	0.0	0.0	0.9	0.0	0.0	0.0	0.0
5	1.0	0.9	0.0	0.0	0.9	0.0	0.0	0.0
6	0.0	0.8	0.7	0.0	0.0	0.7	0.0	0.0
7	1.0	0.0	0.7	0.7	0.0	0.0	0.7	0.0
8	0.0	1.0	0.0	0.8	0.7	0.0	0.0	0.7
9	0.0	0.0	1.0	0.0	0.7	0.7	0.0	0.0
10	0.0	0.0	0.0	0.9	0.0	0.7	0.6	0.0
11	0.0	0.0	0.0	0.0	0.9	0.0	0.6	0.6
12	0.0	0.0	0.0	0.0	0.0	0.9	0.0	0.7
PK-5	3.0	1.9	0.9	0.9	0.9	0.0	0.0	0.0
6-8	1.0	1.8	1.4	1.5	0.7	0.7	0.7	0.7
9-12	0.0	0.0	1.0	0.9	1.6	2.3	1.2	1.3
PK-12	4.0	3.7	3.3	3.3	3.2	3.0	1.9	2.0

Study Area	31F	Projection Date 10/3/2018						
	CURRENT	PROJECTED RESIDENT STUDENTS						
	2018	2019	2020	2021	2022	2023	2024	2025
PK	0.0	0.0	0.0	0.0	0.0	0.0	0.0	0.0
K	0.0	0.0	0.0	0.0	0.0	0.0	0.0	0.0
1	0.0	0.0	0.0	0.0	0.0	0.0	0.0	0.0
2	2.0	0.0	0.0	0.0	0.0	0.0	0.0	0.0
3	1.0	1.9	0.0	0.0	0.0	0.0	0.0	0.0
4	1.0	1.0	2.0	0.0	0.0	0.0	0.0	0.0
5	0.0	0.9	1.0	1.9	0.0	0.0	0.0	0.0
6	0.0	0.0	0.7	0.8	1.5	0.0	0.0	0.0
7	0.0	0.0	0.0	0.7	0.7	1.4	0.0	0.0
8	1.0	0.0	0.0	0.0	0.7	0.8	1.5	0.0
9	1.0	0.9	0.0	0.0	0.0	0.7	0.7	1.3
10	3.0	0.9	0.8	0.0	0.0	0.0	0.6	0.6
11	0.0	2.9	0.9	0.8	0.0	0.0	0.0	0.6
12	0.0	0.0	3.2	1.0	0.9	0.0	0.0	0.0
PK-5	4.0	3.8	3.0	1.9	0.0	0.0	0.0	0.0
6-8	1.0	0.0	0.7	1.5	2.9	2.2	1.5	0.0
9-12	4.0	4.7	4.9	1.8	0.9	0.7	1.3	2.5
PK-12	9.0	8.5	8.6	5.2	3.8	2.9	2.8	2.5

Study Area 31G		Projection Date 10/3/2018						
	CURRENT	PROJECTED RESIDENT STUDENTS						
	2018	2019	2020	2021	2022	2023	2024	2025
PK	0.0	0.0	0.0	0.0	0.0	0.0	0.0	0.0
K	0.0	0.0	0.0	0.0	0.0	0.0	0.0	0.0
1	1.0	0.0	0.0	0.0	0.0	0.0	0.0	0.0
2	0.0	1.0	0.0	0.0	0.0	0.0	0.0	0.0
3	0.0	0.0	0.9	0.0	0.0	0.0	0.0	0.0
4	0.0	0.0	0.0	0.9	0.0	0.0	0.0	0.0
5	0.0	0.0	0.0	0.0	0.9	0.0	0.0	0.0
6	0.0	0.0	0.0	0.0	0.0	0.7	0.0	0.0
7	0.0	0.0	0.0	0.0	0.0	0.0	0.7	0.0
8	0.0	0.0	0.0	0.0	0.0	0.0	0.0	0.7
9	0.0	0.0	0.0	0.0	0.0	0.0	0.0	0.0
10	1.0	0.0	0.0	0.0	0.0	0.0	0.0	0.0
11	0.0	1.0	0.0	0.0	0.0	0.0	0.0	0.0
12	0.0	0.0	1.1	0.0	0.0	0.0	0.0	0.0
PK-5	1.0	1.0	0.9	0.9	0.9	0.0	0.0	0.0
6-8	0.0	0.0	0.0	0.0	0.0	0.7	0.7	0.7
9-12	1.0	1.0	1.1	0.0	0.0	0.0	0.0	0.0
PK-12	2.0	2.0	2.0	0.9	0.9	0.7	0.7	0.7

Study Area 31H		Projection Date 10/3/2018						
	CURRENT	PROJECTED RESIDENT STUDENTS						
	2018	2019	2020	2021	2022	2023	2024	2025
PK	0.0	0.0	0.0	0.0	0.0	0.0	0.0	0.0
K	1.0	1.1	1.1	1.0	0.9	1.0	1.0	1.0
1	1.0	1.0	1.1	1.0	1.0	0.9	1.0	1.0
2	1.0	1.0	0.9	1.0	1.0	1.0	0.8	0.9
3	0.0	0.9	0.9	0.9	1.0	1.0	0.9	0.8
4	0.0	0.0	1.0	0.9	0.9	1.0	1.0	1.0
5	1.0	0.0	0.0	0.9	0.9	0.9	1.0	0.9
6	0.0	0.8	0.0	0.0	0.7	0.7	0.7	0.8
7	1.0	0.0	0.7	0.0	0.0	0.7	0.7	0.7
8	0.0	1.0	0.0	0.8	0.0	0.0	0.7	0.7
9	0.0	0.0	1.0	0.0	0.7	0.0	0.0	0.7
10	0.0	0.0	0.0	0.9	0.0	0.7	0.0	0.0
11	2.0	0.0	0.0	0.0	0.9	0.0	0.6	0.0
12	0.0	2.2	0.0	0.0	0.0	0.9	0.0	0.7
PK-5	4.0	4.0	5.0	5.7	5.7	5.8	5.7	5.6
6-8	1.0	1.8	0.7	0.8	0.7	1.4	2.1	2.2
9-12	2.0	2.2	1.0	0.9	1.6	1.6	0.6	1.4
PK-12	7.0	8.0	6.7	7.4	8.0	8.8	8.4	9.2



**Pasadena USD**

**2018/19 Forecast Report**

Study Area 31I		Projection Date 10/3/2018						
	CURRENT	PROJECTED RESIDENT STUDENTS						
	2018	2019	2020	2021	2022	2023	2024	2025
PK	0.0	0.0	0.0	0.0	0.0	0.0	0.0	0.0
K	0.0	0.0	0.0	0.0	0.0	0.0	0.0	0.0
1	0.0	0.0	0.0	0.0	0.0	0.0	0.0	0.0
2	1.0	0.0	0.0	0.0	0.0	0.0	0.0	0.0
3	0.0	0.9	0.0	0.0	0.0	0.0	0.0	0.0
4	0.0	0.0	1.0	0.0	0.0	0.0	0.0	0.0
5	0.0	0.0	0.0	0.9	0.0	0.0	0.0	0.0
6	1.0	0.0	0.0	0.0	0.7	0.0	0.0	0.0
7	0.0	1.0	0.0	0.0	0.0	0.7	0.0	0.0
8	0.0	0.0	1.0	0.0	0.0	0.0	0.7	0.0
9	0.0	0.0	0.0	0.9	0.0	0.0	0.0	0.7
10	1.0	0.0	0.0	0.0	0.8	0.0	0.0	0.0
11	0.0	1.0	0.0	0.0	0.0	0.8	0.0	0.0
12	1.0	0.0	1.1	0.0	0.0	0.0	0.9	0.0
PK-5	1.0	0.9	1.0	0.9	0.0	0.0	0.0	0.0
6-8	1.0	1.0	1.0	0.0	0.7	0.7	0.7	0.0
9-12	2.0	1.0	1.1	0.9	0.8	0.8	0.9	0.7
PK-12	4.0	2.9	3.1	1.8	1.5	1.5	1.6	0.7

Study Area 32A		Projection Date 10/3/2018						
	CURRENT	PROJECTED RESIDENT STUDENTS						
	2018	2019	2020	2021	2022	2023	2024	2025
PK	0.0	0.0	0.0	0.0	0.0	0.0	0.0	0.0
K	0.0	0.0	0.0	0.0	0.0	0.0	0.0	0.0
1	0.0	0.0	0.0	0.0	0.0	0.0	0.0	0.0
2	0.0	0.0	0.0	0.0	0.0	0.0	0.0	0.0
3	0.0	0.0	0.0	0.0	0.0	0.0	0.0	0.0
4	0.0	0.0	0.0	0.0	0.0	0.0	0.0	0.0
5	0.0	0.0	0.0	0.0	0.0	0.0	0.0	0.0
6	0.0	0.0	0.0	0.0	0.0	0.0	0.0	0.0
7	0.0	0.0	0.0	0.0	0.0	0.0	0.0	0.0
8	0.0	0.0	0.0	0.0	0.0	0.0	0.0	0.0
9	0.0	0.0	0.0	0.0	0.0	0.0	0.0	0.0
10	0.0	0.0	0.0	0.0	0.0	0.0	0.0	0.0
11	0.0	0.0	0.0	0.0	0.0	0.0	0.0	0.0
12	0.0	0.0	0.0	0.0	0.0	0.0	0.0	0.0
PK-5	0.0	0.0	0.0	0.0	0.0	0.0	0.0	0.0
6-8	0.0	0.0	0.0	0.0	0.0	0.0	0.0	0.0
9-12	0.0	0.0	0.0	0.0	0.0	0.0	0.0	0.0
PK-12	0.0	0.0	0.0	0.0	0.0	0.0	0.0	0.0

**Pasadena USD**

**2018/19 Forecast Report**

Study Area 32B		Projection Date 10/3/2018						
	CURRENT	PROJECTED RESIDENT STUDENTS						
	2018	2019	2020	2021	2022	2023	2024	2025
PK	0.0	0.0	0.0	0.0	0.0	0.0	0.0	0.0
K	1.0	1.1	1.1	1.0	0.9	1.0	1.0	1.0
1	0.0	1.0	1.1	1.0	1.0	0.9	1.0	1.0
2	0.0	0.0	0.9	1.0	1.0	1.0	0.8	0.9
3	0.0	0.0	0.0	0.9	1.0	1.0	0.9	0.8
4	0.0	0.0	0.0	0.0	0.9	1.0	1.0	1.0
5	2.0	0.0	0.0	0.0	0.0	0.9	1.0	0.9
6	2.0	1.6	0.0	0.0	0.0	0.0	0.7	0.8
7	2.0	1.9	1.5	0.0	0.0	0.0	0.0	0.7
8	1.0	2.1	2.0	1.6	0.0	0.0	0.0	0.0
9	1.0	0.9	1.9	1.8	1.4	0.0	0.0	0.0
10	1.0	0.9	0.8	1.8	1.7	1.3	0.0	0.0
11	0.0	1.0	0.9	0.8	1.7	1.6	1.3	0.0
12	1.0	0.0	1.1	1.0	0.9	1.9	1.8	1.4
PK-5	3.0	2.1	3.1	3.9	4.8	5.8	5.7	5.6
6-8	5.0	5.6	3.5	1.6	0.0	0.0	0.7	1.5
9-12	3.0	2.8	4.7	5.4	5.7	4.8	3.1	1.4
PK-12	11.0	10.5	11.3	10.9	10.5	10.6	9.5	8.5

Study Area 32C		Projection Date 10/3/2018						
	CURRENT	PROJECTED RESIDENT STUDENTS						
	2018	2019	2020	2021	2022	2023	2024	2025
PK	0.0	0.0	0.0	0.0	0.0	0.0	0.0	0.0
K	0.0	0.0	0.0	0.0	0.0	0.0	0.0	0.0
1	0.0	0.0	0.0	0.0	0.0	0.0	0.0	0.0
2	0.0	0.0	0.0	0.0	0.0	0.0	0.0	0.0
3	0.0	0.0	0.0	0.0	0.0	0.0	0.0	0.0
4	1.0	0.0	0.0	0.0	0.0	0.0	0.0	0.0
5	0.0	0.9	0.0	0.0	0.0	0.0	0.0	0.0
6	0.0	0.0	0.7	0.0	0.0	0.0	0.0	0.0
7	0.0	0.0	0.0	0.7	0.0	0.0	0.0	0.0
8	0.0	0.0	0.0	0.0	0.7	0.0	0.0	0.0
9	0.0	0.0	0.0	0.0	0.0	0.7	0.0	0.0
10	1.0	0.0	0.0	0.0	0.0	0.0	0.6	0.0
11	0.0	1.0	0.0	0.0	0.0	0.0	0.0	0.6
12	0.0	0.0	1.1	0.0	0.0	0.0	0.0	0.0
PK-5	1.0	0.9	0.0	0.0	0.0	0.0	0.0	0.0
6-8	0.0	0.0	0.7	0.7	0.7	0.0	0.0	0.0
9-12	1.0	1.0	1.1	0.0	0.0	0.7	0.6	0.6
PK-12	2.0	1.9	1.8	0.7	0.7	0.7	0.6	0.6

**Pasadena USD**

**2018/19 Forecast Report**

Study Area	32D Projection Date 10/3/2018							
	CURRENT	PROJECTED RESIDENT STUDENTS						
	2018	2019	2020	2021	2022	2023	2024	2025
PK	0.0	0.0	0.0	0.0	0.0	0.0	0.0	0.0
K	1.0	1.1	1.1	1.0	0.9	1.0	1.0	1.0
1	3.0	1.0	1.1	1.0	1.0	0.9	1.0	1.0
2	0.0	2.9	0.9	1.0	1.0	1.0	0.8	0.9
3	1.0	0.0	2.8	0.9	1.0	1.0	0.9	0.8
4	0.0	1.0	0.0	2.8	0.9	1.0	1.0	1.0
5	1.0	0.0	1.0	0.0	2.7	0.9	1.0	0.9
6	1.0	0.8	0.0	0.8	0.0	2.1	0.7	0.8
7	2.0	1.0	0.7	0.0	0.7	0.0	2.0	0.7
8	1.0	2.1	1.0	0.8	0.0	0.8	0.0	2.1
9	1.0	0.9	1.9	0.9	0.7	0.0	0.7	0.0
10	1.0	0.9	0.8	1.8	0.8	0.7	0.0	0.6
11	3.0	1.0	0.9	0.8	1.7	0.8	0.6	0.0
12	0.0	3.3	1.1	1.0	0.9	1.9	0.9	0.7
PK-5	6.0	6.0	6.9	6.7	7.5	5.8	5.7	5.6
6-8	4.0	3.9	1.7	1.6	0.7	2.9	2.7	3.6
9-12	5.0	6.1	4.7	4.5	4.1	3.4	2.2	1.3
PK-12	15.0	16.0	13.3	12.8	12.3	12.1	10.6	10.5

Study Area	32E Projection Date 10/3/2018							
	CURRENT	PROJECTED RESIDENT STUDENTS						
	2018	2019	2020	2021	2022	2023	2024	2025
PK	0.0	0.0	0.0	0.0	0.0	0.0	0.0	0.0
K	1.0	1.1	1.1	1.0	0.9	1.0	1.0	1.0
1	2.0	1.0	1.1	1.0	1.0	0.9	1.0	1.0
2	1.0	1.9	0.9	1.0	1.0	1.0	0.8	0.9
3	1.0	0.9	1.8	0.9	1.0	1.0	0.9	0.8
4	1.0	1.0	1.0	1.9	0.9	1.0	1.0	1.0
5	0.0	0.9	1.0	0.9	1.8	0.9	1.0	0.9
6	0.0	0.0	0.7	0.8	0.7	1.4	0.7	0.8
7	1.0	0.0	0.0	0.7	0.7	0.7	1.4	0.7
8	0.0	1.0	0.0	0.0	0.7	0.8	0.7	1.4
9	0.0	0.0	1.0	0.0	0.0	0.7	0.7	0.7
10	0.0	0.0	0.0	0.9	0.0	0.0	0.6	0.6
11	0.0	0.0	0.0	0.0	0.9	0.0	0.0	0.6
12	0.0	0.0	0.0	0.0	0.0	0.9	0.0	0.0
PK-5	6.0	6.8	6.9	6.7	6.6	5.8	5.7	5.6
6-8	1.0	1.0	0.7	1.5	2.1	2.9	2.8	2.9
9-12	0.0	0.0	1.0	0.9	0.9	1.6	1.3	1.9
PK-12	7.0	7.8	8.6	9.1	9.6	10.3	9.8	10.4

**Pasadena USD**

**2018/19 Forecast Report**

Study Area 32F		Projection Date 10/3/2018						
	CURRENT	PROJECTED RESIDENT STUDENTS						
	2018	2019	2020	2021	2022	2023	2024	2025
PK	0.0	0.0	0.0	0.0	0.0	0.0	0.0	0.0
K	0.0	0.0	0.0	0.0	0.0	0.0	0.0	0.0
1	0.0	0.0	0.0	0.0	0.0	0.0	0.0	0.0
2	0.0	0.0	0.0	0.0	0.0	0.0	0.0	0.0
3	0.0	0.0	0.0	0.0	0.0	0.0	0.0	0.0
4	0.0	0.0	0.0	0.0	0.0	0.0	0.0	0.0
5	0.0	0.0	0.0	0.0	0.0	0.0	0.0	0.0
6	0.0	0.0	0.0	0.0	0.0	0.0	0.0	0.0
7	0.0	0.0	0.0	0.0	0.0	0.0	0.0	0.0
8	0.0	0.0	0.0	0.0	0.0	0.0	0.0	0.0
9	0.0	0.0	0.0	0.0	0.0	0.0	0.0	0.0
10	0.0	0.0	0.0	0.0	0.0	0.0	0.0	0.0
11	0.0	0.0	0.0	0.0	0.0	0.0	0.0	0.0
12	0.0	0.0	0.0	0.0	0.0	0.0	0.0	0.0
PK-5	0.0	0.0	0.0	0.0	0.0	0.0	0.0	0.0
6-8	0.0	0.0	0.0	0.0	0.0	0.0	0.0	0.0
9-12	0.0	0.0	0.0	0.0	0.0	0.0	0.0	0.0
PK-12	0.0	0.0	0.0	0.0	0.0	0.0	0.0	0.0

Study Area 32G		Projection Date 10/3/2018						
	CURRENT	PROJECTED RESIDENT STUDENTS						
	2018	2019	2020	2021	2022	2023	2024	2025
PK	0.0	0.0	0.0	0.0	0.0	0.0	0.0	0.0
K	0.0	0.0	0.0	0.0	0.0	0.0	0.0	0.0
1	0.0	0.0	0.0	0.0	0.0	0.0	0.0	0.0
2	0.0	0.0	0.0	0.0	0.0	0.0	0.0	0.0
3	0.0	0.0	0.0	0.0	0.0	0.0	0.0	0.0
4	2.0	0.0	0.0	0.0	0.0	0.0	0.0	0.0
5	2.0	1.9	0.0	0.0	0.0	0.0	0.0	0.0
6	1.0	1.6	1.5	0.0	0.0	0.0	0.0	0.0
7	1.0	1.0	1.5	1.4	0.0	0.0	0.0	0.0
8	0.0	1.0	1.0	1.6	1.5	0.0	0.0	0.0
9	1.0	0.0	1.0	0.9	1.4	1.4	0.0	0.0
10	0.0	0.9	0.0	0.9	0.8	1.3	1.3	0.0
11	0.0	0.0	0.9	0.0	0.9	0.8	1.3	1.2
12	1.0	0.0	0.0	1.0	0.0	0.9	0.9	1.4
PK-5	4.0	1.9	0.0	0.0	0.0	0.0	0.0	0.0
6-8	2.0	3.6	4.0	3.0	1.5	0.0	0.0	0.0
9-12	2.0	0.9	1.9	2.8	3.1	4.4	3.5	2.6
PK-12	8.0	6.4	5.9	5.8	4.6	4.4	3.5	2.6

Study Area	Projection Date 10/3/2018							
	CURRENT	PROJECTED RESIDENT STUDENTS						
	2018	2019	2020	2021	2022	2023	2024	2025
PK	0.0	0.0	0.0	0.0	0.0	0.0	0.0	0.0
K	1.0	1.1	1.1	1.0	0.9	1.0	1.0	1.0
1	3.0	1.0	1.1	1.0	1.0	0.9	1.0	1.0
2	1.0	2.9	0.9	1.0	1.0	1.0	0.8	0.9
3	2.0	0.9	2.8	0.9	1.0	1.0	0.9	0.8
4	1.0	2.1	1.0	2.8	0.9	1.0	1.0	1.0
5	1.0	0.9	2.0	0.9	2.7	0.9	1.0	0.9
6	1.0	0.8	0.7	1.5	0.7	2.1	0.7	0.8
7	2.0	1.0	0.7	0.7	1.5	0.7	2.0	0.7
8	0.0	2.1	1.0	0.8	0.7	1.5	0.7	2.1
9	1.0	0.0	1.9	0.9	0.7	0.7	1.4	0.7
10	2.0	0.9	0.0	1.8	0.8	0.7	0.6	1.3
11	1.0	1.9	0.9	0.0	1.7	0.8	0.6	0.6
12	3.0	1.1	2.1	1.0	0.0	1.9	0.9	0.7
PK-5	9.0	8.9	8.9	7.6	7.5	5.8	5.7	5.6
6-8	3.0	3.9	2.4	3.0	2.9	4.3	3.4	3.6
9-12	7.0	3.9	4.9	3.7	3.2	4.1	3.5	3.3
PK-12	19.0	16.7	16.2	14.3	13.6	14.2	12.6	12.5

Study Area	Projection Date 10/3/2018							
	CURRENT	PROJECTED RESIDENT STUDENTS						
	2018	2019	2020	2021	2022	2023	2024	2025
PK	0.0	0.0	0.0	0.0	0.0	0.0	0.0	0.0
K	1.0	1.1	1.1	1.0	0.9	1.0	1.0	1.0
1	3.0	1.0	1.1	1.0	1.0	0.9	1.0	1.0
2	0.0	2.9	0.9	1.0	1.0	1.0	0.8	0.9
3	4.0	0.0	2.8	0.9	1.0	1.0	0.9	0.8
4	0.0	4.1	0.0	2.8	0.9	1.0	1.0	1.0
5	3.0	0.0	3.9	0.0	2.7	0.9	1.0	0.9
6	1.0	2.3	0.0	3.1	0.0	2.1	0.7	0.8
7	1.0	1.0	2.2	0.0	2.9	0.0	2.0	0.7
8	4.0	1.0	1.0	2.4	0.0	3.1	0.0	2.1
9	1.0	3.6	1.0	0.9	2.1	0.0	2.8	0.0
10	2.0	0.9	3.3	0.9	0.8	2.0	0.0	2.6
11	2.0	1.9	0.9	3.2	0.9	0.8	1.9	0.0
12	2.0	2.2	2.1	1.0	3.5	0.9	0.9	2.1
PK-5	11.0	9.1	9.8	6.7	7.5	5.8	5.7	5.6
6-8	6.0	4.3	3.2	5.5	2.9	5.2	2.7	3.6
9-12	7.0	8.6	7.3	6.0	7.3	3.7	5.6	4.7
PK-12	24.0	22.0	20.3	18.2	17.7	14.7	14.0	13.9

**Pasadena USD**

**2018/19 Forecast Report**

Study Area	32X	Projection Date 10/3/2018						
	CURRENT	PROJECTED RESIDENT STUDENTS						
	2018	2019	2020	2021	2022	2023	2024	2025
PK	0.0	0.0	0.0	0.0	0.0	0.0	0.0	0.0
K	1.0	1.1	1.1	1.0	0.9	1.0	1.0	1.0
1	2.0	1.0	1.1	1.0	1.0	0.9	1.0	1.0
2	1.0	1.9	0.9	1.0	1.0	1.0	0.8	0.9
3	1.0	0.9	1.8	0.9	1.0	1.0	0.9	0.8
4	0.0	1.0	1.0	1.9	0.9	1.0	1.0	1.0
5	1.0	0.0	1.0	0.9	1.8	0.9	1.0	0.9
6	0.0	0.8	0.0	0.8	0.7	1.4	0.7	0.8
7	0.0	0.0	0.7	0.0	0.7	0.7	1.4	0.7
8	0.0	0.0	0.0	0.8	0.0	0.8	0.7	1.4
9	0.0	0.0	0.0	0.0	0.7	0.0	0.7	0.7
10	0.0	0.0	0.0	0.0	0.0	0.7	0.0	0.6
11	0.0	0.0	0.0	0.0	0.0	0.0	0.6	0.0
12	0.0	0.0	0.0	0.0	0.0	0.0	0.0	0.7
PK-5	6.0	5.9	6.9	6.7	6.6	5.8	5.7	5.6
6-8	0.0	0.8	0.7	1.6	1.4	2.9	2.8	2.9
9-12	0.0	0.0	0.0	0.0	0.7	0.7	1.3	2.0
PK-12	6.0	6.7	7.6	8.3	8.7	9.4	9.8	10.5

Study Area	32Z	Projection Date 10/3/2018						
	CURRENT	PROJECTED RESIDENT STUDENTS						
	2018	2019	2020	2021	2022	2023	2024	2025
PK	0.0	0.0	0.0	0.0	0.0	0.0	0.0	0.0
K	1.0	1.1	1.1	1.0	0.9	1.0	1.0	1.0
1	1.0	1.0	1.1	1.0	1.0	0.9	1.0	1.0
2	0.0	1.0	0.9	1.0	1.0	1.0	0.8	0.9
3	0.0	0.0	0.9	0.9	1.0	1.0	0.9	0.8
4	1.0	0.0	0.0	0.9	0.9	1.0	1.0	1.0
5	2.0	0.9	0.0	0.0	0.9	0.9	1.0	0.9
6	0.0	1.6	0.7	0.0	0.0	0.7	0.7	0.8
7	1.0	0.0	1.5	0.7	0.0	0.0	0.7	0.7
8	1.0	1.0	0.0	1.6	0.7	0.0	0.0	0.7
9	0.0	0.9	1.0	0.0	1.4	0.7	0.0	0.0
10	2.0	0.0	0.8	0.9	0.0	1.3	0.6	0.0
11	0.0	1.9	0.0	0.8	0.9	0.0	1.3	0.6
12	0.0	0.0	2.1	0.0	0.9	0.9	0.0	1.4
PK-5	5.0	4.0	4.0	4.8	5.7	5.8	5.7	5.6
6-8	2.0	2.6	2.2	2.3	0.7	0.7	1.4	2.2
9-12	2.0	2.8	3.9	1.7	3.2	2.9	1.9	2.0
PK-12	9.0	9.4	10.1	8.8	9.6	9.4	9.0	9.8

**Pasadena USD**

**2018/19 Forecast Report**

Study Area 33A Projection Date 10/3/2018

	CURRENT	PROJECTED RESIDENT STUDENTS						
	2018	2019	2020	2021	2022	2023	2024	2025
PK	0.0	0.0	0.0	0.0	0.0	0.0	0.0	0.0
K	0.0	0.0	0.0	0.0	0.0	0.0	0.0	0.0
1	0.0	0.0	0.0	0.0	0.0	0.0	0.0	0.0
2	0.0	0.0	0.0	0.0	0.0	0.0	0.0	0.0
3	0.0	0.0	0.0	0.0	0.0	0.0	0.0	0.0
4	0.0	0.0	0.0	0.0	0.0	0.0	0.0	0.0
5	0.0	0.0	0.0	0.0	0.0	0.0	0.0	0.0
6	0.0	0.0	0.0	0.0	0.0	0.0	0.0	0.0
7	0.0	0.0	0.0	0.0	0.0	0.0	0.0	0.0
8	0.0	0.0	0.0	0.0	0.0	0.0	0.0	0.0
9	0.0	0.0	0.0	0.0	0.0	0.0	0.0	0.0
10	0.0	0.0	0.0	0.0	0.0	0.0	0.0	0.0
11	0.0	0.0	0.0	0.0	0.0	0.0	0.0	0.0
12	0.0	0.0	0.0	0.0	0.0	0.0	0.0	0.0
PK-5	0.0	0.0	0.0	0.0	0.0	0.0	0.0	0.0
6-8	0.0	0.0	0.0	0.0	0.0	0.0	0.0	0.0
9-12	0.0	0.0	0.0	0.0	0.0	0.0	0.0	0.0
PK-12	0.0	0.0	0.0	0.0	0.0	0.0	0.0	0.0

Study Area 33B Projection Date 10/3/2018

	CURRENT	PROJECTED RESIDENT STUDENTS						
	2018	2019	2020	2021	2022	2023	2024	2025
PK	0.0	0.0	0.0	0.0	0.0	0.0	0.0	0.0
K	0.0	0.0	0.0	0.0	0.0	0.0	0.0	0.0
1	0.0	0.0	0.0	0.0	0.0	0.0	0.0	0.0
2	0.0	0.0	0.0	0.0	0.0	0.0	0.0	0.0
3	0.0	0.0	0.0	0.0	0.0	0.0	0.0	0.0
4	0.0	0.0	0.0	0.0	0.0	0.0	0.0	0.0
5	0.0	0.0	0.0	0.0	0.0	0.0	0.0	0.0
6	0.0	0.0	0.0	0.0	0.0	0.0	0.0	0.0
7	0.0	0.0	0.0	0.0	0.0	0.0	0.0	0.0
8	0.0	0.0	0.0	0.0	0.0	0.0	0.0	0.0
9	0.0	0.0	0.0	0.0	0.0	0.0	0.0	0.0
10	0.0	0.0	0.0	0.0	0.0	0.0	0.0	0.0
11	0.0	0.0	0.0	0.0	0.0	0.0	0.0	0.0
12	0.0	0.0	0.0	0.0	0.0	0.0	0.0	0.0
PK-5	0.0	0.0	0.0	0.0	0.0	0.0	0.0	0.0
6-8	0.0	0.0	0.0	0.0	0.0	0.0	0.0	0.0
9-12	0.0	0.0	0.0	0.0	0.0	0.0	0.0	0.0
PK-12	0.0	0.0	0.0	0.0	0.0	0.0	0.0	0.0

**Pasadena USD**

**2018/19 Forecast Report**

Study Area 33C		Projection Date 10/3/2018						
	CURRENT	PROJECTED RESIDENT STUDENTS						
	2018	2019	2020	2021	2022	2023	2024	2025
PK	1.0	1.0	1.0	1.0	1.0	1.0	1.0	1.0
K	0.0	0.0	0.0	0.0	0.0	0.0	0.0	0.0
1	1.0	0.0	0.0	0.0	0.0	0.0	0.0	0.0
2	1.0	1.0	0.0	0.0	0.0	0.0	0.0	0.0
3	2.0	1.0	1.0	0.0	0.0	0.0	0.0	0.0
4	2.0	2.1	1.1	1.1	0.0	0.0	0.0	0.0
5	0.0	1.9	2.0	1.0	1.0	0.0	0.0	0.0
6	2.0	0.0	2.0	2.1	1.1	1.1	0.0	0.0
7	4.0	2.0	0.0	2.0	2.1	1.1	1.1	0.0
8	2.0	3.8	1.9	0.0	1.9	2.0	1.0	1.0
9	2.0	1.2	2.3	1.1	0.0	1.1	1.2	0.6
10	0.0	2.0	1.2	2.3	1.2	0.0	1.2	1.2
11	2.0	0.0	1.9	1.1	2.2	1.1	0.0	1.1
12	2.0	2.1	0.0	2.0	1.2	2.3	1.1	0.0
PK-5	7.0	7.0	5.1	3.1	2.0	1.0	1.0	1.0
6-8	8.0	5.8	3.9	4.1	5.1	4.2	2.1	1.0
9-12	6.0	5.3	5.4	6.5	4.6	4.5	3.5	2.9
PK-12	21.0	18.1	14.4	13.7	11.7	9.7	6.6	4.9

Study Area 33D		Projection Date 10/3/2018						
	CURRENT	PROJECTED RESIDENT STUDENTS						
	2018	2019	2020	2021	2022	2023	2024	2025
PK	0.0	0.0	0.0	0.0	0.0	0.0	0.0	0.0
K	0.0	0.0	0.0	0.0	0.0	0.0	0.0	0.0
1	2.0	0.0	0.0	0.0	0.0	0.0	0.0	0.0
2	1.0	2.0	0.0	0.0	0.0	0.0	0.0	0.0
3	3.0	1.0	2.1	0.0	0.0	0.0	0.0	0.0
4	0.0	3.2	1.1	2.2	0.0	0.0	0.0	0.0
5	1.0	0.0	3.0	1.0	2.1	0.0	0.0	0.0
6	1.0	1.0	0.0	3.1	1.1	2.2	0.0	0.0
7	3.0	1.0	1.0	0.0	3.1	1.1	2.2	0.0
8	1.0	2.9	1.0	1.0	0.0	3.0	1.0	2.1
9	2.0	0.6	1.7	0.6	0.6	0.0	1.8	0.6
10	1.0	2.0	0.6	1.7	0.6	0.6	0.0	1.8
11	1.0	0.9	1.9	0.6	1.6	0.5	0.6	0.0
12	2.0	1.0	1.0	2.0	0.6	1.7	0.6	0.6
PK-5	7.0	6.2	6.2	3.2	2.1	0.0	0.0	0.0
6-8	5.0	4.9	2.0	4.1	4.2	6.3	3.2	2.1
9-12	6.0	4.5	5.2	4.9	3.4	2.8	3.0	3.0
PK-12	18.0	15.6	13.4	12.2	9.7	9.1	6.2	5.1



Pasadena USD

2018/19 Forecast Report

Study Area 33F		Projection Date 10/3/2018						
	CURRENT	PROJECTED RESIDENT STUDENTS						
	2018	2019	2020	2021	2022	2023	2024	2025
PK	0.0	0.0	0.0	0.0	0.0	0.0	0.0	0.0
K	0.0	0.0	0.0	0.0	0.0	0.0	0.0	0.0
1	1.0	0.0	0.0	0.0	0.0	0.0	0.0	0.0
2	0.0	1.0	0.0	0.0	0.0	0.0	0.0	0.0
3	1.0	0.0	1.0	0.0	0.0	0.0	0.0	0.0
4	0.0	1.0	0.0	1.1	0.0	0.0	0.0	0.0
5	0.0	0.0	1.0	0.0	1.0	0.0	0.0	0.0
6	0.0	0.0	0.0	1.0	0.0	1.1	0.0	0.0
7	0.0	0.0	0.0	0.0	1.0	0.0	1.1	0.0
8	1.0	0.0	0.0	0.0	0.0	1.0	0.0	1.0
9	0.0	0.6	0.0	0.0	0.0	0.0	0.6	0.0
10	3.0	0.0	0.6	0.0	0.0	0.0	0.0	0.6
11	0.0	2.8	0.0	0.6	0.0	0.0	0.0	0.0
12	1.0	0.0	3.0	0.0	0.6	0.0	0.0	0.0
PK-5	2.0	2.0	2.0	1.1	1.0	0.0	0.0	0.0
6-8	1.0	0.0	0.0	1.0	1.0	2.1	1.1	1.0
9-12	4.0	3.4	3.6	0.6	0.6	0.0	0.6	0.6
PK-12	7.0	5.4	5.6	2.7	2.6	2.1	1.7	1.6

Study Area 33G		Projection Date 10/3/2018						
	CURRENT	PROJECTED RESIDENT STUDENTS						
	2018	2019	2020	2021	2022	2023	2024	2025
PK	0.0	0.0	0.0	0.0	0.0	0.0	0.0	0.0
K	2.0	1.5	1.7	1.9	1.9	2.0	2.0	2.0
1	3.0	2.0	1.5	1.8	1.9	2.0	2.0	2.0
2	2.0	3.0	2.0	1.5	1.8	1.9	2.0	2.0
3	0.0	2.1	3.1	2.1	1.5	1.8	1.9	2.0
4	3.0	0.0	2.2	3.2	2.2	1.6	1.9	2.0
5	2.0	2.9	0.0	2.1	3.1	2.1	1.6	1.9
6	4.0	2.1	3.0	0.0	2.2	3.2	2.2	1.6
7	1.0	4.0	2.1	3.0	0.0	2.2	3.2	2.2
8	6.0	1.0	3.8	2.0	2.9	0.0	2.1	3.1
9	0.0	3.5	0.6	2.3	1.2	1.7	0.0	1.2
10	3.0	0.0	3.6	0.6	2.3	1.2	1.7	0.0
11	1.0	2.8	0.0	3.4	0.5	2.2	1.1	1.6
12	0.0	1.0	3.0	0.0	3.6	0.6	2.3	1.2
PK-5	12.0	11.5	10.5	12.6	12.4	11.4	11.4	11.9
6-8	11.0	7.1	8.9	5.0	5.1	5.4	7.5	6.9
9-12	4.0	7.3	7.2	6.3	7.6	5.7	5.1	4.0
PK-12	27.0	25.9	26.6	23.9	25.1	22.5	24.0	22.8

**Pasadena USD**

**2018/19 Forecast Report**

Study Area 33H		Projection Date 10/3/2018						
	CURRENT	PROJECTED RESIDENT STUDENTS						
	2018	2019	2020	2021	2022	2023	2024	2025
PK	1.0	1.0	1.0	1.0	1.0	1.0	1.0	1.0
K	3.0	2.2	2.6	2.8	2.9	3.0	3.0	3.0
1	3.0	3.1	2.3	2.7	2.8	3.0	3.1	3.1
2	3.0	3.0	3.1	2.3	2.7	2.8	3.0	3.1
3	3.0	3.1	3.1	3.2	2.3	2.8	2.9	3.1
4	0.0	3.2	3.2	3.2	3.3	2.4	2.9	3.1
5	2.0	0.0	3.0	3.1	3.1	3.2	2.3	2.8
6	1.0	2.1	0.0	3.1	3.2	3.2	3.3	2.4
7	1.0	1.0	2.1	0.0	3.1	3.2	3.2	3.3
8	0.0	1.0	1.0	2.0	0.0	3.0	3.1	3.1
9	0.0	0.0	0.6	0.6	1.2	0.0	1.8	1.8
10	0.0	0.0	0.0	0.6	0.6	1.2	0.0	1.8
11	1.0	0.0	0.0	0.0	0.5	0.5	1.1	0.0
12	0.0	1.0	0.0	0.0	0.0	0.6	0.6	1.2
PK-5	15.0	15.6	18.3	18.3	18.1	18.2	18.2	19.2
6-8	2.0	4.1	3.1	5.1	6.3	9.4	9.6	8.8
9-12	1.0	1.0	0.6	1.2	2.3	2.3	3.5	4.8
PK-12	18.0	20.7	22.0	24.6	26.7	29.9	31.3	32.8

Study Area 33I		Projection Date 10/3/2018						
	CURRENT	PROJECTED RESIDENT STUDENTS						
	2018	2019	2020	2021	2022	2023	2024	2025
PK	0.0	0.0	0.0	0.0	0.0	0.0	0.0	0.0
K	0.0	0.0	0.0	0.0	0.0	0.0	0.0	0.0
1	2.0	0.0	0.0	0.0	0.0	0.0	0.0	0.0
2	3.0	2.0	0.0	0.0	0.0	0.0	0.0	0.0
3	0.0	3.1	2.1	0.0	0.0	0.0	0.0	0.0
4	1.0	0.0	3.2	2.2	0.0	0.0	0.0	0.0
5	0.0	1.0	0.0	3.1	2.1	0.0	0.0	0.0
6	0.0	0.0	1.0	0.0	3.2	2.2	0.0	0.0
7	0.0	0.0	0.0	1.0	0.0	3.2	2.2	0.0
8	2.0	0.0	0.0	0.0	1.0	0.0	3.1	2.1
9	1.0	1.2	0.0	0.0	0.0	0.6	0.0	1.8
10	1.0	1.0	1.2	0.0	0.0	0.0	0.6	0.0
11	1.0	0.9	1.0	1.1	0.0	0.0	0.0	0.5
12	0.0	1.0	1.0	1.0	1.2	0.0	0.0	0.0
PK-5	6.0	6.1	5.3	5.3	2.1	0.0	0.0	0.0
6-8	2.0	0.0	1.0	1.0	4.2	5.4	5.3	2.1
9-12	3.0	4.1	3.2	2.1	1.2	0.6	0.6	2.3
PK-12	11.0	10.2	9.5	8.4	7.5	6.0	5.9	4.4

Pasadena USD

2018/19 Forecast Report

Study Area 33J		Projection Date 10/3/2018						
	CURRENT	PROJECTED RESIDENT STUDENTS						
	2018	2019	2020	2021	2022	2023	2024	2025
PK	0.0	0.0	0.0	0.0	0.0	0.0	0.0	0.0
K	4.0	2.9	3.5	3.7	3.9	4.0	4.0	4.0
1	3.0	4.1	3.0	3.6	3.8	3.9	4.1	4.1
2	1.0	3.0	4.1	3.0	3.6	3.8	3.9	4.1
3	4.0	1.0	3.1	4.2	3.1	3.7	3.9	4.1
4	1.0	4.2	1.1	3.2	4.4	3.3	3.9	4.1
5	1.0	1.0	4.0	1.0	3.1	4.2	3.1	3.7
6	0.0	1.0	1.0	4.2	1.1	3.2	4.4	3.2
7	3.0	0.0	1.0	1.0	4.2	1.1	3.2	4.4
8	2.0	2.9	0.0	1.0	1.0	4.0	1.0	3.1
9	0.0	1.2	1.7	0.0	0.6	0.6	2.4	0.6
10	0.0	0.0	1.2	1.7	0.0	0.6	0.6	2.4
11	0.0	0.0	0.0	1.1	1.6	0.0	0.6	0.5
12	0.0	0.0	0.0	0.0	1.2	1.7	0.0	0.6
PK-5	14.0	16.2	18.8	18.7	21.9	22.9	22.9	24.1
6-8	5.0	3.9	2.0	6.2	6.3	8.3	8.6	10.7
9-12	0.0	1.2	2.9	2.8	3.4	2.9	3.6	4.1
PK-12	19.0	21.3	23.7	27.7	31.6	34.1	35.1	38.9

Study Area 33Z		Projection Date 10/3/2018						
	CURRENT	PROJECTED RESIDENT STUDENTS						
	2018	2019	2020	2021	2022	2023	2024	2025
PK	0.0	0.0	0.0	0.0	0.0	0.0	0.0	0.0
K	0.0	0.0	0.0	0.0	0.0	0.0	0.0	0.0
1	0.0	0.0	0.0	0.0	0.0	0.0	0.0	0.0
2	0.0	0.0	0.0	0.0	0.0	0.0	0.0	0.0
3	0.0	0.0	0.0	0.0	0.0	0.0	0.0	0.0
4	0.0	0.0	0.0	0.0	0.0	0.0	0.0	0.0
5	0.0	0.0	0.0	0.0	0.0	0.0	0.0	0.0
6	0.0	0.0	0.0	0.0	0.0	0.0	0.0	0.0
7	0.0	0.0	0.0	0.0	0.0	0.0	0.0	0.0
8	0.0	0.0	0.0	0.0	0.0	0.0	0.0	0.0
9	0.0	0.0	0.0	0.0	0.0	0.0	0.0	0.0
10	0.0	0.0	0.0	0.0	0.0	0.0	0.0	0.0
11	0.0	0.0	0.0	0.0	0.0	0.0	0.0	0.0
12	0.0	0.0	0.0	0.0	0.0	0.0	0.0	0.0
PK-5	0.0	0.0	0.0	0.0	0.0	0.0	0.0	0.0
6-8	0.0	0.0	0.0	0.0	0.0	0.0	0.0	0.0
9-12	0.0	0.0	0.0	0.0	0.0	0.0	0.0	0.0
PK-12	0.0	0.0	0.0	0.0	0.0	0.0	0.0	0.0

**Pasadena USD**

**2018/19 Forecast Report**

Study Area 34A		Projection Date 10/3/2018						
	CURRENT	PROJECTED RESIDENT STUDENTS						
	2018	2019	2020	2021	2022	2023	2024	2025
PK	0.0	0.0	0.0	0.0	0.0	0.0	0.0	0.0
K	0.0	0.0	0.0	0.0	0.0	0.0	0.0	0.0
1	0.0	0.0	0.0	0.0	0.0	0.0	0.0	0.0
2	0.0	0.0	0.0	0.0	0.0	0.0	0.0	0.0
3	0.0	0.0	0.0	0.0	0.0	0.0	0.0	0.0
4	0.0	0.0	0.0	0.0	0.0	0.0	0.0	0.0
5	0.0	0.0	0.0	0.0	0.0	0.0	0.0	0.0
6	0.0	0.0	0.0	0.0	0.0	0.0	0.0	0.0
7	0.0	0.0	0.0	0.0	0.0	0.0	0.0	0.0
8	0.0	0.0	0.0	0.0	0.0	0.0	0.0	0.0
9	0.0	0.0	0.0	0.0	0.0	0.0	0.0	0.0
10	0.0	0.0	0.0	0.0	0.0	0.0	0.0	0.0
11	0.0	0.0	0.0	0.0	0.0	0.0	0.0	0.0
12	0.0	0.0	0.0	0.0	0.0	0.0	0.0	0.0
PK-5	0.0	0.0	0.0	0.0	0.0	0.0	0.0	0.0
6-8	0.0	0.0	0.0	0.0	0.0	0.0	0.0	0.0
9-12	0.0	0.0	0.0	0.0	0.0	0.0	0.0	0.0
PK-12	0.0	0.0	0.0	0.0	0.0	0.0	0.0	0.0

Study Area 34B		Projection Date 10/3/2018						
	CURRENT	PROJECTED RESIDENT STUDENTS						
	2018	2019	2020	2021	2022	2023	2024	2025
PK	0.0	0.0	0.0	0.0	0.0	0.0	0.0	0.0
K	2.0	1.5	1.7	1.9	1.9	2.0	2.0	2.0
1	0.0	2.0	1.5	1.8	1.9	2.0	2.0	2.0
2	0.0	0.0	2.0	1.5	1.8	1.9	2.0	2.0
3	0.0	0.0	0.0	2.1	1.5	1.8	1.9	2.0
4	2.0	0.0	0.0	0.0	2.2	1.6	1.9	2.0
5	1.0	1.9	0.0	0.0	0.0	2.1	1.6	1.9
6	0.0	1.0	2.0	0.0	0.0	0.0	2.2	1.6
7	1.0	0.0	1.0	2.0	0.0	0.0	0.0	2.2
8	1.0	1.0	0.0	1.0	1.9	0.0	0.0	0.0
9	0.0	0.6	0.6	0.0	0.6	1.1	0.0	0.0
10	0.0	0.0	0.6	0.6	0.0	0.6	1.2	0.0
11	0.0	0.0	0.0	0.6	0.5	0.0	0.6	1.1
12	0.0	0.0	0.0	0.0	0.6	0.6	0.0	0.6
PK-5	5.0	5.4	5.2	7.3	9.3	11.4	11.4	11.9
6-8	2.0	2.0	3.0	3.0	1.9	0.0	2.2	3.8
9-12	0.0	0.6	1.2	1.2	1.7	2.3	1.8	1.7
PK-12	7.0	8.0	9.4	11.5	12.9	13.7	15.4	17.4

**Pasadena USD**

**2018/19 Forecast Report**

Study Area 34C		Projection Date 10/3/2018						
	CURRENT	PROJECTED RESIDENT STUDENTS						
	2018	2019	2020	2021	2022	2023	2024	2025
PK	0.0	0.0	0.0	0.0	0.0	0.0	0.0	0.0
K	0.0	0.0	0.0	0.0	0.0	0.0	0.0	0.0
1	0.0	0.0	0.0	0.0	0.0	0.0	0.0	0.0
2	0.0	0.0	0.0	0.0	0.0	0.0	0.0	0.0
3	0.0	0.0	0.0	0.0	0.0	0.0	0.0	0.0
4	0.0	0.0	0.0	0.0	0.0	0.0	0.0	0.0
5	0.0	0.0	0.0	0.0	0.0	0.0	0.0	0.0
6	0.0	0.0	0.0	0.0	0.0	0.0	0.0	0.0
7	0.0	0.0	0.0	0.0	0.0	0.0	0.0	0.0
8	0.0	0.0	0.0	0.0	0.0	0.0	0.0	0.0
9	0.0	0.0	0.0	0.0	0.0	0.0	0.0	0.0
10	2.0	0.0	0.0	0.0	0.0	0.0	0.0	0.0
11	0.0	1.9	0.0	0.0	0.0	0.0	0.0	0.0
12	2.0	0.0	2.0	0.0	0.0	0.0	0.0	0.0
PK-5	0.0	0.0	0.0	0.0	0.0	0.0	0.0	0.0
6-8	0.0	0.0	0.0	0.0	0.0	0.0	0.0	0.0
9-12	4.0	1.9	2.0	0.0	0.0	0.0	0.0	0.0
PK-12	4.0	1.9	2.0	0.0	0.0	0.0	0.0	0.0

Study Area 34D		Projection Date 10/3/2018						
	CURRENT	PROJECTED RESIDENT STUDENTS						
	2018	2019	2020	2021	2022	2023	2024	2025
PK	0.0	0.0	0.0	0.0	0.0	0.0	0.0	0.0
K	0.0	0.0	0.0	0.0	0.0	0.0	0.0	0.0
1	2.0	0.0	0.0	0.0	0.0	0.0	0.0	0.0
2	2.0	2.0	0.0	0.0	0.0	0.0	0.0	0.0
3	3.0	2.1	2.1	0.0	0.0	0.0	0.0	0.0
4	2.0	3.2	2.2	2.2	0.0	0.0	0.0	0.0
5	7.0	1.9	3.0	2.1	2.1	0.0	0.0	0.0
6	5.0	7.3	2.0	3.1	2.2	2.2	0.0	0.0
7	3.0	5.0	7.3	2.0	3.1	2.2	2.2	0.0
8	3.0	2.9	4.8	7.0	1.9	3.0	2.1	2.1
9	5.0	1.8	1.7	2.8	4.1	1.1	1.8	1.2
10	0.0	5.1	1.8	1.7	2.9	4.2	1.2	1.8
11	2.0	0.0	4.8	1.7	1.6	2.7	4.0	1.1
12	3.0	2.1	0.0	5.0	1.8	1.7	2.9	4.2
PK-5	16.0	9.2	7.3	4.3	2.1	0.0	0.0	0.0
6-8	11.0	15.2	14.1	12.1	7.2	7.4	4.3	2.1
9-12	10.0	9.0	8.3	11.2	10.4	9.7	9.9	8.3
PK-12	37.0	33.4	29.7	27.6	19.7	17.1	14.2	10.4

**Pasadena USD**

**2018/19 Forecast Report**

Study Area 34E		Projection Date 10/3/2018						
	CURRENT	PROJECTED RESIDENT STUDENTS						
	2018	2019	2020	2021	2022	2023	2024	2025
PK	0.0	0.0	0.0	0.0	0.0	0.0	0.0	0.0
K	3.0	2.2	2.6	2.8	2.9	3.0	3.0	3.0
1	1.0	3.1	2.3	2.7	2.8	3.0	3.1	3.1
2	1.0	1.0	3.1	2.3	2.7	2.8	3.0	3.1
3	2.0	1.0	1.0	3.2	2.3	2.8	2.9	3.1
4	1.0	2.1	1.1	1.1	3.3	2.4	2.9	3.1
5	3.0	1.0	2.0	1.0	1.0	3.2	2.3	2.8
6	0.0	3.1	1.0	2.1	1.1	1.1	3.3	2.4
7	2.0	0.0	3.1	1.0	2.1	1.1	1.1	3.3
8	2.0	1.9	0.0	3.0	1.0	2.0	1.0	1.0
9	2.0	1.2	1.1	0.0	1.8	0.6	1.2	0.6
10	1.0	2.0	1.2	1.2	0.0	1.8	0.6	1.2
11	1.0	0.9	1.9	1.1	1.1	0.0	1.7	0.5
12	4.0	1.0	1.0	2.0	1.2	1.1	0.0	1.8
PK-5	11.0	10.4	12.1	13.1	15.0	17.2	17.2	18.2
6-8	4.0	5.0	4.1	6.1	4.2	4.2	5.4	6.7
9-12	8.0	5.1	5.2	4.3	4.1	3.5	3.5	4.1
PK-12	23.0	20.5	21.4	23.5	23.3	24.9	26.1	29.0

Study Area 34F		Projection Date 10/3/2018						
	CURRENT	PROJECTED RESIDENT STUDENTS						
	2018	2019	2020	2021	2022	2023	2024	2025
PK	0.0	0.0	0.0	0.0	0.0	0.0	0.0	0.0
K	1.0	0.7	0.9	0.9	1.0	1.0	1.0	1.0
1	2.0	1.0	0.8	0.9	0.9	1.0	1.0	1.0
2	3.0	2.0	1.0	0.8	0.9	0.9	1.0	1.0
3	2.0	3.1	2.1	1.1	0.8	0.9	1.0	1.0
4	3.0	2.1	3.2	2.2	1.1	0.8	1.0	1.0
5	1.0	2.9	2.0	3.1	2.1	1.1	0.8	0.9
6	5.0	1.0	3.0	2.1	3.2	2.2	1.1	0.8
7	6.0	5.0	1.0	3.0	2.1	3.2	2.2	1.1
8	3.0	5.8	4.8	1.0	2.9	2.0	3.1	2.1
9	2.0	1.8	3.4	2.8	0.6	1.7	1.2	1.8
10	0.0	2.0	1.8	3.5	2.9	0.6	1.7	1.2
11	2.0	0.0	1.9	1.7	3.3	2.7	0.6	1.6
12	2.0	2.1	0.0	2.0	1.8	3.4	2.9	0.6
PK-5	12.0	11.8	10.0	9.0	6.8	5.7	5.8	5.9
6-8	14.0	11.8	8.8	6.1	8.2	7.4	6.4	4.0
9-12	6.0	5.9	7.1	10.0	8.6	8.4	6.4	5.2
PK-12	32.0	29.5	25.9	25.1	23.6	21.5	18.6	15.1

Pasadena USD

2018/19 Forecast Report

Study Area 34G		Projection Date 10/3/2018						
	CURRENT	PROJECTED RESIDENT STUDENTS						
	2018	2019	2020	2021	2022	2023	2024	2025
PK	0.0	0.0	0.0	0.0	0.0	0.0	0.0	0.0
K	0.0	0.0	0.0	0.0	0.0	0.0	0.0	0.0
1	4.0	0.0	0.0	0.0	0.0	0.0	0.0	0.0
2	1.0	4.0	0.0	0.0	0.0	0.0	0.0	0.0
3	2.0	1.0	4.1	0.0	0.0	0.0	0.0	0.0
4	0.0	2.1	1.1	4.3	0.0	0.0	0.0	0.0
5	2.0	0.0	2.0	1.0	4.2	0.0	0.0	0.0
6	5.0	2.1	0.0	2.1	1.1	4.3	0.0	0.0
7	3.0	5.0	2.1	0.0	2.1	1.1	4.3	0.0
8	1.0	2.9	4.8	2.0	0.0	2.0	1.0	4.1
9	1.0	0.6	1.7	2.8	1.2	0.0	1.2	0.6
10	1.0	1.0	0.6	1.7	2.9	1.2	0.0	1.2
11	0.0	0.9	1.0	0.6	1.6	2.7	1.1	0.0
12	1.0	0.0	1.0	1.0	0.6	1.7	2.9	1.2
PK-5	9.0	7.1	7.2	5.3	4.2	0.0	0.0	0.0
6-8	9.0	10.0	6.9	4.1	3.2	7.4	5.3	4.1
9-12	3.0	2.5	4.3	6.1	6.3	5.6	5.2	3.0
PK-12	21.0	19.6	18.4	15.5	13.7	13.0	10.5	7.1

Study Area 34Z		Projection Date 10/3/2018						
	CURRENT	PROJECTED RESIDENT STUDENTS						
	2018	2019	2020	2021	2022	2023	2024	2025
PK	0.0	0.0	0.0	0.0	0.0	0.0	0.0	0.0
K	0.0	0.0	0.0	0.0	0.0	0.0	0.0	0.0
1	0.0	0.0	0.0	0.0	0.0	0.0	0.0	0.0
2	0.0	0.0	0.0	0.0	0.0	0.0	0.0	0.0
3	0.0	0.0	0.0	0.0	0.0	0.0	0.0	0.0
4	0.0	0.0	0.0	0.0	0.0	0.0	0.0	0.0
5	0.0	0.0	0.0	0.0	0.0	0.0	0.0	0.0
6	0.0	0.0	0.0	0.0	0.0	0.0	0.0	0.0
7	0.0	0.0	0.0	0.0	0.0	0.0	0.0	0.0
8	0.0	0.0	0.0	0.0	0.0	0.0	0.0	0.0
9	0.0	0.0	0.0	0.0	0.0	0.0	0.0	0.0
10	0.0	0.0	0.0	0.0	0.0	0.0	0.0	0.0
11	0.0	0.0	0.0	0.0	0.0	0.0	0.0	0.0
12	0.0	0.0	0.0	0.0	0.0	0.0	0.0	0.0
PK-5	0.0	0.0	0.0	0.0	0.0	0.0	0.0	0.0
6-8	0.0	0.0	0.0	0.0	0.0	0.0	0.0	0.0
9-12	0.0	0.0	0.0	0.0	0.0	0.0	0.0	0.0
PK-12	0.0	0.0	0.0	0.0	0.0	0.0	0.0	0.0

**Pasadena USD**

**2018/19 Forecast Report**

Study Area 35A		Projection Date 10/3/2018						
	CURRENT	PROJECTED RESIDENT STUDENTS						
	2018	2019	2020	2021	2022	2023	2024	2025
PK	0.0	0.0	0.0	0.0	0.0	0.0	0.0	0.0
K	0.0	0.0	0.0	0.0	0.0	0.0	0.0	0.0
1	0.0	0.0	0.0	0.0	0.0	0.0	0.0	0.0
2	0.0	0.0	0.0	0.0	0.0	0.0	0.0	0.0
3	0.0	0.0	0.0	0.0	0.0	0.0	0.0	0.0
4	0.0	0.0	0.0	0.0	0.0	0.0	0.0	0.0
5	0.0	0.0	0.0	0.0	0.0	0.0	0.0	0.0
6	0.0	0.0	0.0	0.0	0.0	0.0	0.0	0.0
7	0.0	0.0	0.0	0.0	0.0	0.0	0.0	0.0
8	0.0	0.0	0.0	0.0	0.0	0.0	0.0	0.0
9	0.0	0.0	0.0	0.0	0.0	0.0	0.0	0.0
10	0.0	0.0	0.0	0.0	0.0	0.0	0.0	0.0
11	0.0	0.0	0.0	0.0	0.0	0.0	0.0	0.0
12	0.0	0.0	0.0	0.0	0.0	0.0	0.0	0.0
PK-5	0.0	0.0	0.0	0.0	0.0	0.0	0.0	0.0
6-8	0.0	0.0	0.0	0.0	0.0	0.0	0.0	0.0
9-12	0.0	0.0	0.0	0.0	0.0	0.0	0.0	0.0
PK-12	0.0	0.0	0.0	0.0	0.0	0.0	0.0	0.0

Study Area 35B		Projection Date 10/3/2018						
	CURRENT	PROJECTED RESIDENT STUDENTS						
	2018	2019	2020	2021	2022	2023	2024	2025
PK	1.0	1.0	1.0	1.0	1.0	1.0	1.0	1.0
K	4.0	2.9	3.5	3.7	3.9	4.0	4.0	4.0
1	3.0	4.1	3.0	3.6	3.8	3.9	4.1	4.1
2	4.0	3.0	4.1	3.0	3.6	3.8	3.9	4.1
3	3.0	4.1	3.1	4.2	3.1	3.7	3.9	4.1
4	5.0	3.2	4.3	3.2	4.4	3.3	3.9	4.1
5	8.0	4.8	3.0	4.2	3.1	4.2	3.1	3.7
6	4.0	8.3	5.0	3.1	4.3	3.2	4.4	3.2
7	5.0	4.0	8.3	5.0	3.1	4.3	3.2	4.4
8	9.0	4.8	3.8	8.0	4.8	3.0	4.1	3.1
9	3.0	5.3	2.8	2.3	4.7	2.8	1.8	2.4
10	4.0	3.1	5.4	2.9	2.3	4.8	2.9	1.8
11	3.0	3.8	2.9	5.1	2.7	2.2	4.6	2.7
12	2.0	3.1	4.0	3.0	5.4	2.9	2.3	4.7
PK-5	28.0	23.1	22.0	22.9	22.9	23.9	23.9	25.1
6-8	18.0	17.1	17.1	16.1	12.2	10.5	11.7	10.7
9-12	12.0	15.3	15.1	13.3	15.1	12.7	11.6	11.6
PK-12	58.0	55.5	54.2	52.3	50.2	47.1	47.2	47.4



**Pasadena USD**

**2018/19 Forecast Report**

Study Area 35C		Projection Date 10/3/2018						
	CURRENT	PROJECTED RESIDENT STUDENTS						
	2018	2019	2020	2021	2022	2023	2024	2025
PK	0.0	0.0	0.0	0.0	0.0	0.0	0.0	0.0
K	5.0	3.7	4.4	4.6	4.8	5.0	5.0	5.0
1	0.0	5.1	3.8	4.5	4.7	4.9	5.1	5.1
2	2.0	0.0	5.1	3.8	4.5	4.7	4.9	5.1
3	1.0	2.1	0.0	5.3	3.9	4.6	4.9	5.1
4	1.0	1.0	2.2	0.0	5.5	4.1	4.8	5.1
5	0.0	1.0	1.0	2.1	0.0	5.3	3.9	4.6
6	1.0	0.0	1.0	1.0	2.2	0.0	5.5	4.1
7	3.0	1.0	0.0	1.0	1.0	2.2	0.0	5.5
8	1.0	2.9	1.0	0.0	1.0	1.0	2.1	0.0
9	2.0	0.6	1.7	0.6	0.0	0.6	0.6	1.2
10	1.0	2.0	0.6	1.7	0.6	0.0	0.6	0.6
11	0.0	0.9	1.9	0.6	1.6	0.5	0.0	0.5
12	2.0	0.0	1.0	2.0	0.6	1.7	0.6	0.0
PK-5	9.0	12.9	16.5	20.3	23.4	28.6	28.6	30.0
6-8	5.0	3.9	2.0	2.0	4.2	3.2	7.6	9.6
9-12	5.0	3.5	5.2	4.9	2.8	2.8	1.8	2.3
PK-12	19.0	20.3	23.7	27.2	30.4	34.6	38.0	41.9

Study Area 35Z		Projection Date 10/3/2018						
	CURRENT	PROJECTED RESIDENT STUDENTS						
	2018	2019	2020	2021	2022	2023	2024	2025
PK	0.0	0.0	0.0	0.0	0.0	0.0	0.0	0.0
K	0.0	0.0	0.0	0.0	0.0	0.0	0.0	0.0
1	0.0	0.0	0.0	0.0	0.0	0.0	0.0	0.0
2	0.0	0.0	0.0	0.0	0.0	0.0	0.0	0.0
3	0.0	0.0	0.0	0.0	0.0	0.0	0.0	0.0
4	0.0	0.0	0.0	0.0	0.0	0.0	0.0	0.0
5	0.0	0.0	0.0	0.0	0.0	0.0	0.0	0.0
6	0.0	0.0	0.0	0.0	0.0	0.0	0.0	0.0
7	0.0	0.0	0.0	0.0	0.0	0.0	0.0	0.0
8	0.0	0.0	0.0	0.0	0.0	0.0	0.0	0.0
9	0.0	0.0	0.0	0.0	0.0	0.0	0.0	0.0
10	0.0	0.0	0.0	0.0	0.0	0.0	0.0	0.0
11	0.0	0.0	0.0	0.0	0.0	0.0	0.0	0.0
12	0.0	0.0	0.0	0.0	0.0	0.0	0.0	0.0
PK-5	0.0	0.0	0.0	0.0	0.0	0.0	0.0	0.0
6-8	0.0	0.0	0.0	0.0	0.0	0.0	0.0	0.0
9-12	0.0	0.0	0.0	0.0	0.0	0.0	0.0	0.0
PK-12	0.0	0.0	0.0	0.0	0.0	0.0	0.0	0.0

Study Area 36A		Projection Date 10/3/2018						
	CURRENT	PROJECTED RESIDENT STUDENTS						
	2018	2019	2020	2021	2022	2023	2024	2025
PK	0.0	0.0	0.0	0.0	0.0	0.0	0.0	0.0
K	0.0	0.0	0.0	0.0	0.0	0.0	0.0	0.0
1	1.0	0.0	0.0	0.0	0.0	0.0	0.0	0.0
2	0.0	1.0	0.0	0.0	0.0	0.0	0.0	0.0
3	0.0	0.0	0.9	0.0	0.0	0.0	0.0	0.0
4	1.0	0.0	0.0	0.9	0.0	0.0	0.0	0.0
5	2.0	0.9	0.0	0.0	0.8	0.0	0.0	0.0
6	1.0	1.9	0.9	0.0	0.0	0.8	0.0	0.0
7	1.0	1.0	1.8	0.9	0.0	0.0	0.7	0.0
8	2.0	1.0	1.0	1.8	0.8	0.0	0.0	0.7
9	0.0	1.9	0.9	0.9	1.7	0.8	0.0	0.0
10	0.0	0.0	1.8	0.9	0.9	1.6	0.8	0.0
11	0.0	0.0	0.0	1.9	0.9	0.9	1.7	0.8
12	0.0	0.0	0.0	0.0	1.8	0.9	0.9	1.6
PK-5	4.0	1.9	0.9	0.9	0.8	0.0	0.0	0.0
6-8	4.0	3.9	3.7	2.7	0.8	0.8	0.7	0.7
9-12	0.0	1.9	2.7	3.7	5.3	4.2	3.4	2.4
PK-12	8.0	7.7	7.3	7.3	6.9	5.0	4.1	3.1

Study Area 36B		Projection Date 10/3/2018						
	CURRENT	PROJECTED RESIDENT STUDENTS						
	2018	2019	2020	2021	2022	2023	2024	2025
PK	0.0	0.0	0.0	0.0	0.0	0.0	0.0	0.0
K	1.0	1.3	1.2	1.3	1.0	1.0	1.0	1.0
1	0.0	1.0	1.2	1.2	1.3	0.9	1.0	1.0
2	1.0	0.0	0.9	1.2	1.1	1.2	0.9	0.9
3	0.0	1.0	0.0	0.9	1.1	1.1	1.2	0.9
4	0.0	0.0	0.9	0.0	0.8	1.1	1.0	1.1
5	0.0	0.0	0.0	0.9	0.0	0.8	1.0	0.9
6	0.0	0.0	0.0	0.0	0.8	0.0	0.7	0.9
7	1.0	0.0	0.0	0.0	0.0	0.8	0.0	0.7
8	0.0	1.0	0.0	0.0	0.0	0.0	0.8	0.0
9	0.0	0.0	0.9	0.0	0.0	0.0	0.0	0.7
10	0.0	0.0	0.0	0.9	0.0	0.0	0.0	0.0
11	1.0	0.0	0.0	0.0	0.9	0.0	0.0	0.0
12	0.0	1.0	0.0	0.0	0.0	0.9	0.0	0.0
PK-5	2.0	3.3	4.2	5.5	5.3	6.1	6.1	5.8
6-8	1.0	1.0	0.0	0.0	0.8	0.8	1.5	1.6
9-12	1.0	1.0	0.9	0.9	0.9	0.9	0.0	0.7
PK-12	4.0	5.3	5.1	6.4	7.0	7.8	7.6	8.1

**Pasadena USD**

**2018/19 Forecast Report**

Study Area 36C		Projection Date 10/3/2018						
	CURRENT	PROJECTED RESIDENT STUDENTS						
	2018	2019	2020	2021	2022	2023	2024	2025
PK	0.0	0.0	0.0	0.0	0.0	0.0	0.0	0.0
K	0.0	0.0	0.0	0.0	0.0	0.0	0.0	0.0
1	0.0	0.0	0.0	0.0	0.0	0.0	0.0	0.0
2	0.0	0.0	0.0	0.0	0.0	0.0	0.0	0.0
3	0.0	0.0	0.0	0.0	0.0	0.0	0.0	0.0
4	0.0	0.0	0.0	0.0	0.0	0.0	0.0	0.0
5	0.0	0.0	0.0	0.0	0.0	0.0	0.0	0.0
6	0.0	0.0	0.0	0.0	0.0	0.0	0.0	0.0
7	0.0	0.0	0.0	0.0	0.0	0.0	0.0	0.0
8	0.0	0.0	0.0	0.0	0.0	0.0	0.0	0.0
9	0.0	0.0	0.0	0.0	0.0	0.0	0.0	0.0
10	0.0	0.0	0.0	0.0	0.0	0.0	0.0	0.0
11	0.0	0.0	0.0	0.0	0.0	0.0	0.0	0.0
12	0.0	0.0	0.0	0.0	0.0	0.0	0.0	0.0
PK-5	0.0	0.0	0.0	0.0	0.0	0.0	0.0	0.0
6-8	0.0	0.0	0.0	0.0	0.0	0.0	0.0	0.0
9-12	0.0	0.0	0.0	0.0	0.0	0.0	0.0	0.0
PK-12	0.0	0.0	0.0	0.0	0.0	0.0	0.0	0.0

Study Area 36D		Projection Date 10/3/2018						
	CURRENT	PROJECTED RESIDENT STUDENTS						
	2018	2019	2020	2021	2022	2023	2024	2025
PK	0.0	0.0	0.0	0.0	0.0	0.0	0.0	0.0
K	1.0	1.3	1.2	1.3	1.0	1.0	1.0	1.0
1	0.0	1.0	1.2	1.2	1.3	1.0	1.0	1.0
2	0.0	0.0	0.9	1.2	1.1	1.2	0.9	0.9
3	0.0	0.0	0.0	0.8	1.0	1.0	1.1	0.8
4	0.0	0.0	0.0	0.0	0.8	1.0	0.9	1.0
5	0.0	0.0	0.0	0.0	0.0	0.8	1.0	1.0
6	0.0	0.0	0.0	0.0	0.0	0.0	0.6	0.8
7	1.0	0.0	0.0	0.0	0.0	0.0	0.0	0.7
8	0.0	0.9	0.0	0.0	0.0	0.0	0.0	0.0
9	0.0	0.0	0.9	0.0	0.0	0.0	0.0	0.0
10	0.0	0.0	0.0	0.9	0.0	0.0	0.0	0.0
11	0.0	0.0	0.0	0.0	0.9	0.0	0.0	0.0
12	0.0	0.0	0.0	0.0	0.0	0.9	0.0	0.0
PK-5	1.0	2.3	3.3	4.5	5.2	6.0	5.9	5.7
6-8	1.0	0.9	0.0	0.0	0.0	0.0	0.6	1.5
9-12	0.0	0.0	0.9	0.9	0.9	0.9	0.0	0.0
PK-12	2.0	3.2	4.2	5.4	6.1	6.9	6.5	7.2

**Pasadena USD**

**2018/19 Forecast Report**

Study Area 36E Projection Date 10/3/2018

	CURRENT	PROJECTED RESIDENT STUDENTS						
	2018	2019	2020	2021	2022	2023	2024	2025
PK	0.0	0.0	0.0	0.0	0.0	0.0	0.0	0.0
K	0.0	0.0	0.0	0.0	0.0	0.0	0.0	0.0
1	0.0	0.0	0.0	0.0	0.0	0.0	0.0	0.0
2	0.0	0.0	0.0	0.0	0.0	0.0	0.0	0.0
3	0.0	0.0	0.0	0.0	0.0	0.0	0.0	0.0
4	0.0	0.0	0.0	0.0	0.0	0.0	0.0	0.0
5	0.0	0.0	0.0	0.0	0.0	0.0	0.0	0.0
6	0.0	0.0	0.0	0.0	0.0	0.0	0.0	0.0
7	0.0	0.0	0.0	0.0	0.0	0.0	0.0	0.0
8	0.0	0.0	0.0	0.0	0.0	0.0	0.0	0.0
9	0.0	0.0	0.0	0.0	0.0	0.0	0.0	0.0
10	0.0	0.0	0.0	0.0	0.0	0.0	0.0	0.0
11	0.0	0.0	0.0	0.0	0.0	0.0	0.0	0.0
12	0.0	0.0	0.0	0.0	0.0	0.0	0.0	0.0
PK-5	0.0	0.0	0.0	0.0	0.0	0.0	0.0	0.0
6-8	0.0	0.0	0.0	0.0	0.0	0.0	0.0	0.0
9-12	0.0	0.0	0.0	0.0	0.0	0.0	0.0	0.0
PK-12	0.0	0.0	0.0	0.0	0.0	0.0	0.0	0.0

Study Area 37A Projection Date 10/3/2018

	CURRENT	PROJECTED RESIDENT STUDENTS						
	2018	2019	2020	2021	2022	2023	2024	2025
PK	0.0	0.0	0.0	0.0	0.0	0.0	0.0	0.0
K	0.0	0.0	0.0	0.0	0.0	0.0	0.0	0.0
1	0.0	0.0	0.0	0.0	0.0	0.0	0.0	0.0
2	0.0	0.0	0.0	0.0	0.0	0.0	0.0	0.0
3	0.0	0.0	0.0	0.0	0.0	0.0	0.0	0.0
4	0.0	0.0	0.0	0.0	0.0	0.0	0.0	0.0
5	0.0	0.0	0.0	0.0	0.0	0.0	0.0	0.0
6	0.0	0.0	0.0	0.0	0.0	0.0	0.0	0.0
7	0.0	0.0	0.0	0.0	0.0	0.0	0.0	0.0
8	0.0	0.0	0.0	0.0	0.0	0.0	0.0	0.0
9	0.0	0.0	0.0	0.0	0.0	0.0	0.0	0.0
10	0.0	0.0	0.0	0.0	0.0	0.0	0.0	0.0
11	0.0	0.0	0.0	0.0	0.0	0.0	0.0	0.0
12	0.0	0.0	0.0	0.0	0.0	0.0	0.0	0.0
PK-5	0.0	0.0	0.0	0.0	0.0	0.0	0.0	0.0
6-8	0.0	0.0	0.0	0.0	0.0	0.0	0.0	0.0
9-12	0.0	0.0	0.0	0.0	0.0	0.0	0.0	0.0
PK-12	0.0	0.0	0.0	0.0	0.0	0.0	0.0	0.0

**Pasadena USD**

**2018/19 Forecast Report**

Study Area 37B Projection Date 10/3/2018

	CURRENT	PROJECTED RESIDENT STUDENTS						
	2018	2019	2020	2021	2022	2023	2024	2025
PK	0.0	0.0	0.0	0.0	0.0	0.0	0.0	0.0
K	0.0	0.0	0.0	0.0	0.0	0.0	0.0	0.0
1	0.0	0.0	0.0	0.0	0.0	0.0	0.0	0.0
2	0.0	0.0	0.0	0.0	0.0	0.0	0.0	0.0
3	0.0	0.0	0.0	0.0	0.0	0.0	0.0	0.0
4	0.0	0.0	0.0	0.0	0.0	0.0	0.0	0.0
5	0.0	0.0	0.0	0.0	0.0	0.0	0.0	0.0
6	0.0	0.0	0.0	0.0	0.0	0.0	0.0	0.0
7	0.0	0.0	0.0	0.0	0.0	0.0	0.0	0.0
8	0.0	0.0	0.0	0.0	0.0	0.0	0.0	0.0
9	0.0	0.0	0.0	0.0	0.0	0.0	0.0	0.0
10	0.0	0.0	0.0	0.0	0.0	0.0	0.0	0.0
11	0.0	0.0	0.0	0.0	0.0	0.0	0.0	0.0
12	0.0	0.0	0.0	0.0	0.0	0.0	0.0	0.0
PK-5	0.0	0.0	0.0	0.0	0.0	0.0	0.0	0.0
6-8	0.0	0.0	0.0	0.0	0.0	0.0	0.0	0.0
9-12	0.0	0.0	0.0	0.0	0.0	0.0	0.0	0.0
PK-12	0.0	0.0	0.0	0.0	0.0	0.0	0.0	0.0

Study Area 37C Projection Date 10/3/2018

	CURRENT	PROJECTED RESIDENT STUDENTS						
	2018	2019	2020	2021	2022	2023	2024	2025
PK	0.0	0.0	0.0	0.0	0.0	0.0	0.0	0.0
K	0.0	0.0	0.0	0.0	0.0	0.0	0.0	0.0
1	0.0	0.0	0.0	0.0	0.0	0.0	0.0	0.0
2	0.0	0.0	0.0	0.0	0.0	0.0	0.0	0.0
3	0.0	0.0	0.0	0.0	0.0	0.0	0.0	0.0
4	0.0	0.0	0.0	0.0	0.0	0.0	0.0	0.0
5	0.0	0.0	0.0	0.0	0.0	0.0	0.0	0.0
6	0.0	0.0	0.0	0.0	0.0	0.0	0.0	0.0
7	0.0	0.0	0.0	0.0	0.0	0.0	0.0	0.0
8	0.0	0.0	0.0	0.0	0.0	0.0	0.0	0.0
9	0.0	0.0	0.0	0.0	0.0	0.0	0.0	0.0
10	0.0	0.0	0.0	0.0	0.0	0.0	0.0	0.0
11	0.0	0.0	0.0	0.0	0.0	0.0	0.0	0.0
12	0.0	0.0	0.0	0.0	0.0	0.0	0.0	0.0
PK-5	0.0	0.0	0.0	0.0	0.0	0.0	0.0	0.0
6-8	0.0	0.0	0.0	0.0	0.0	0.0	0.0	0.0
9-12	0.0	0.0	0.0	0.0	0.0	0.0	0.0	0.0
PK-12	0.0	0.0	0.0	0.0	0.0	0.0	0.0	0.0

**Pasadena USD**

**2018/19 Forecast Report**

Study Area 37D		Projection Date 10/3/2018						
	CURRENT	PROJECTED RESIDENT STUDENTS						
	2018	2019	2020	2021	2022	2023	2024	2025
PK	0.0	0.0	0.0	0.0	0.0	0.0	0.0	0.0
K	0.0	0.0	0.0	0.0	0.0	0.0	0.0	0.0
1	0.0	0.0	0.0	0.0	0.0	0.0	0.0	0.0
2	0.0	0.0	0.0	0.0	0.0	0.0	0.0	0.0
3	0.0	0.0	0.0	0.0	0.0	0.0	0.0	0.0
4	0.0	0.0	0.0	0.0	0.0	0.0	0.0	0.0
5	0.0	0.0	0.0	0.0	0.0	0.0	0.0	0.0
6	0.0	0.0	0.0	0.0	0.0	0.0	0.0	0.0
7	0.0	0.0	0.0	0.0	0.0	0.0	0.0	0.0
8	0.0	0.0	0.0	0.0	0.0	0.0	0.0	0.0
9	0.0	0.0	0.0	0.0	0.0	0.0	0.0	0.0
10	0.0	0.0	0.0	0.0	0.0	0.0	0.0	0.0
11	0.0	0.0	0.0	0.0	0.0	0.0	0.0	0.0
12	0.0	0.0	0.0	0.0	0.0	0.0	0.0	0.0
PK-5	0.0	0.0	0.0	0.0	0.0	0.0	0.0	0.0
6-8	0.0	0.0	0.0	0.0	0.0	0.0	0.0	0.0
9-12	0.0	0.0	0.0	0.0	0.0	0.0	0.0	0.0
PK-12	0.0	0.0	0.0	0.0	0.0	0.0	0.0	0.0

Study Area 37E		Projection Date 10/3/2018						
	CURRENT	PROJECTED RESIDENT STUDENTS						
	2018	2019	2020	2021	2022	2023	2024	2025
PK	0.0	0.0	0.0	0.0	0.0	0.0	0.0	0.0
K	1.0	1.0	1.0	1.0	0.8	1.0	1.0	1.0
1	1.0	1.0	0.9	0.9	0.9	0.8	1.0	1.0
2	0.0	1.0	0.9	0.9	0.9	0.9	0.7	0.9
3	1.0	0.0	0.9	0.9	0.9	0.9	0.9	0.7
4	0.0	0.9	0.0	0.9	0.8	0.8	0.8	0.8
5	0.0	0.0	0.9	0.0	0.8	0.8	0.8	0.8
6	1.0	0.0	0.0	0.8	0.0	0.8	0.7	0.7
7	0.0	1.0	0.0	0.0	0.8	0.0	0.7	0.7
8	0.0	0.0	1.0	0.0	0.0	0.8	0.0	0.7
9	0.0	0.0	0.0	0.9	0.0	0.0	0.7	0.0
10	0.0	0.0	0.0	0.0	0.9	0.0	0.0	0.7
11	0.0	0.0	0.0	0.0	0.0	0.9	0.0	0.0
12	0.0	0.0	0.0	0.0	0.0	0.0	0.9	0.0
PK-5	3.0	3.9	4.6	4.6	5.1	5.2	5.2	5.2
6-8	1.0	1.0	1.0	0.8	0.8	1.6	1.4	2.1
9-12	0.0	0.0	0.0	0.9	0.9	0.9	1.6	0.7
PK-12	4.0	4.9	5.6	6.3	6.8	7.7	8.2	8.0

**Pasadena USD**

**2018/19 Forecast Report**

Study Area 37F		Projection Date 10/3/2018						
	CURRENT	PROJECTED RESIDENT STUDENTS						
	2018	2019	2020	2021	2022	2023	2024	2025
PK	0.0	0.0	0.0	0.0	0.0	0.0	0.0	0.0
K	0.0	0.0	0.0	0.0	0.0	0.0	0.0	0.0
1	0.0	0.0	0.0	0.0	0.0	0.0	0.0	0.0
2	0.0	0.0	0.0	0.0	0.0	0.0	0.0	0.0
3	0.0	0.0	0.0	0.0	0.0	0.0	0.0	0.0
4	0.0	0.0	0.0	0.0	0.0	0.0	0.0	0.0
5	0.0	0.0	0.0	0.0	0.0	0.0	0.0	0.0
6	0.0	0.0	0.0	0.0	0.0	0.0	0.0	0.0
7	0.0	0.0	0.0	0.0	0.0	0.0	0.0	0.0
8	0.0	0.0	0.0	0.0	0.0	0.0	0.0	0.0
9	0.0	0.0	0.0	0.0	0.0	0.0	0.0	0.0
10	0.0	0.0	0.0	0.0	0.0	0.0	0.0	0.0
11	0.0	0.0	0.0	0.0	0.0	0.0	0.0	0.0
12	0.0	0.0	0.0	0.0	0.0	0.0	0.0	0.0
PK-5	0.0	0.0	0.0	0.0	0.0	0.0	0.0	0.0
6-8	0.0	0.0	0.0	0.0	0.0	0.0	0.0	0.0
9-12	0.0	0.0	0.0	0.0	0.0	0.0	0.0	0.0
PK-12	0.0	0.0	0.0	0.0	0.0	0.0	0.0	0.0

Study Area 38A		Projection Date 10/3/2018						
	CURRENT	PROJECTED RESIDENT STUDENTS						
	2018	2019	2020	2021	2022	2023	2024	2025
PK	0.0	0.0	0.0	0.0	0.0	0.0	0.0	0.0
K	0.0	0.0	0.0	0.0	0.0	0.0	0.0	0.0
1	0.0	0.0	0.0	0.0	0.0	0.0	0.0	0.0
2	0.0	0.0	0.0	0.0	0.0	0.0	0.0	0.0
3	0.0	0.0	0.0	0.0	0.0	0.0	0.0	0.0
4	0.0	0.0	0.0	0.0	0.0	0.0	0.0	0.0
5	0.0	0.0	0.0	0.0	0.0	0.0	0.0	0.0
6	0.0	0.0	0.0	0.0	0.0	0.0	0.0	0.0
7	0.0	0.0	0.0	0.0	0.0	0.0	0.0	0.0
8	0.0	0.0	0.0	0.0	0.0	0.0	0.0	0.0
9	0.0	0.0	0.0	0.0	0.0	0.0	0.0	0.0
10	0.0	0.0	0.0	0.0	0.0	0.0	0.0	0.0
11	0.0	0.0	0.0	0.0	0.0	0.0	0.0	0.0
12	0.0	0.0	0.0	0.0	0.0	0.0	0.0	0.0
PK-5	0.0	0.0	0.0	0.0	0.0	0.0	0.0	0.0
6-8	0.0	0.0	0.0	0.0	0.0	0.0	0.0	0.0
9-12	0.0	0.0	0.0	0.0	0.0	0.0	0.0	0.0
PK-12	0.0	0.0	0.0	0.0	0.0	0.0	0.0	0.0

**Pasadena USD**

**2018/19 Forecast Report**

Study Area 38B		Projection Date 10/3/2018						
	CURRENT	PROJECTED RESIDENT STUDENTS						
	2018	2019	2020	2021	2022	2023	2024	2025
PK	1.0	1.0	1.0	1.0	1.0	1.0	1.0	1.0
K	0.0	0.0	0.0	0.0	0.0	0.0	0.0	0.0
1	2.0	0.0	0.0	0.0	0.0	0.0	0.0	0.0
2	4.0	1.9	0.0	0.0	0.0	0.0	0.0	0.0
3	2.0	3.9	1.9	0.0	0.0	0.0	0.0	0.0
4	3.0	1.9	3.6	1.8	0.0	0.0	0.0	0.0
5	1.0	2.8	1.8	3.4	1.6	0.0	0.0	0.0
6	2.0	0.9	2.6	1.6	3.2	1.5	0.0	0.0
7	0.0	2.0	0.9	2.6	1.6	3.1	1.5	0.0
8	2.0	0.0	1.9	0.9	2.5	1.6	3.1	1.5
9	1.0	1.9	0.0	1.8	0.8	2.4	1.5	2.9
10	2.0	1.0	1.8	0.0	1.8	0.8	2.3	1.5
11	1.0	2.0	1.0	1.9	0.0	1.8	0.8	2.3
12	1.0	1.0	2.0	1.0	1.8	0.0	1.7	0.8
PK-5	13.0	11.5	8.3	6.2	2.6	1.0	1.0	1.0
6-8	4.0	2.9	5.4	5.1	7.3	6.2	4.6	1.5
9-12	5.0	5.9	4.8	4.7	4.4	5.0	6.3	7.5
PK-12	22.0	20.3	18.5	16.0	14.3	12.2	11.9	10.0

Study Area 38C		Projection Date 10/3/2018						
	CURRENT	PROJECTED RESIDENT STUDENTS						
	2018	2019	2020	2021	2022	2023	2024	2025
PK	0.0	0.0	0.0	0.0	0.0	0.0	0.0	0.0
K	0.0	0.0	0.0	0.0	0.0	0.0	0.0	0.0
1	1.0	0.0	0.0	0.0	0.0	0.0	0.0	0.0
2	3.0	1.0	0.0	0.0	0.0	0.0	0.0	0.0
3	4.0	2.9	0.9	0.0	0.0	0.0	0.0	0.0
4	3.0	3.8	2.7	0.9	0.0	0.0	0.0	0.0
5	2.0	2.8	3.5	2.6	0.8	0.0	0.0	0.0
6	3.0	1.9	2.6	3.3	2.4	0.8	0.0	0.0
7	4.0	2.9	1.8	2.6	3.2	2.3	0.7	0.0
8	0.0	3.9	2.9	1.8	2.5	3.2	2.3	0.7
9	2.0	0.0	3.7	2.7	1.7	2.4	3.0	2.2
10	0.0	2.0	0.0	3.6	2.7	1.6	2.3	2.9
11	2.0	0.0	2.0	0.0	3.6	2.7	1.7	2.3
12	2.0	1.9	0.0	1.9	0.0	3.5	2.6	1.6
PK-5	13.0	10.5	7.1	3.5	0.8	0.0	0.0	0.0
6-8	7.0	8.7	7.3	7.7	8.1	6.3	3.0	0.7
9-12	6.0	3.9	5.7	8.2	8.0	10.2	9.6	9.0
PK-12	26.0	23.1	20.1	19.4	16.9	16.5	12.6	9.7



Pasadena USD

2018/19 Forecast Report

Study Area 38D		Projection Date 10/3/2018						
	CURRENT	PROJECTED RESIDENT STUDENTS						
	2018	2019	2020	2021	2022	2023	2024	2025
PK	0.0	0.0	0.0	0.0	0.0	0.0	0.0	0.0
K	2.0	2.0	1.9	1.9	1.6	2.0	2.0	2.0
1	0.0	1.9	1.9	1.8	1.9	1.6	1.9	1.9
2	1.0	0.0	1.8	1.8	1.8	1.8	1.5	1.8
3	0.0	1.0	0.0	1.8	1.7	1.7	1.7	1.5
4	2.0	0.0	0.9	0.0	1.7	1.6	1.6	1.6
5	1.0	1.9	0.0	0.9	0.0	1.6	1.5	1.5
6	0.0	0.9	1.7	0.0	0.8	0.0	1.5	1.4
7	5.0	0.0	0.9	1.7	0.0	0.8	0.0	1.4
8	2.0	4.9	0.0	0.9	1.7	0.0	0.8	0.0
9	1.0	1.9	4.6	0.0	0.8	1.6	0.0	0.7
10	2.0	1.0	1.8	4.5	0.0	0.8	1.5	0.0
11	0.0	2.0	1.0	1.9	4.6	0.0	0.8	1.6
12	0.0	0.0	2.0	1.0	1.8	4.4	0.0	0.8
PK-5	6.0	6.8	6.5	8.2	8.7	10.3	10.2	10.3
6-8	7.0	5.8	2.6	2.6	2.5	0.8	2.3	2.8
9-12	3.0	4.9	9.4	7.4	7.2	6.8	2.3	3.1
PK-12	16.0	17.5	18.5	18.2	18.4	17.9	14.8	16.2

Study Area 38E		Projection Date 10/3/2018						
	CURRENT	PROJECTED RESIDENT STUDENTS						
	2018	2019	2020	2021	2022	2023	2024	2025
PK	0.0	0.0	0.0	0.0	0.0	0.0	0.0	0.0
K	0.0	0.0	0.0	0.0	0.0	0.0	0.0	0.0
1	0.0	0.0	0.0	0.0	0.0	0.0	0.0	0.0
2	0.0	0.0	0.0	0.0	0.0	0.0	0.0	0.0
3	0.0	0.0	0.0	0.0	0.0	0.0	0.0	0.0
4	0.0	0.0	0.0	0.0	0.0	0.0	0.0	0.0
5	0.0	0.0	0.0	0.0	0.0	0.0	0.0	0.0
6	0.0	0.0	0.0	0.0	0.0	0.0	0.0	0.0
7	0.0	0.0	0.0	0.0	0.0	0.0	0.0	0.0
8	0.0	0.0	0.0	0.0	0.0	0.0	0.0	0.0
9	0.0	0.0	0.0	0.0	0.0	0.0	0.0	0.0
10	0.0	0.0	0.0	0.0	0.0	0.0	0.0	0.0
11	0.0	0.0	0.0	0.0	0.0	0.0	0.0	0.0
12	0.0	0.0	0.0	0.0	0.0	0.0	0.0	0.0
PK-5	0.0	0.0	0.0	0.0	0.0	0.0	0.0	0.0
6-8	0.0	0.0	0.0	0.0	0.0	0.0	0.0	0.0
9-12	0.0	0.0	0.0	0.0	0.0	0.0	0.0	0.0
PK-12	0.0	0.0	0.0	0.0	0.0	0.0	0.0	0.0

**Pasadena USD**

**2018/19 Forecast Report**

Study Area 38F		Projection Date 10/3/2018						
	CURRENT	PROJECTED RESIDENT STUDENTS						
	2018	2019	2020	2021	2022	2023	2024	2025
PK	0.0	0.0	0.0	0.0	0.0	0.0	0.0	0.0
K	0.0	0.0	0.0	0.0	0.0	0.0	0.0	0.0
1	0.0	0.0	0.0	0.0	0.0	0.0	0.0	0.0
2	0.0	0.0	0.0	0.0	0.0	0.0	0.0	0.0
3	0.0	0.0	0.0	0.0	0.0	0.0	0.0	0.0
4	0.0	0.0	0.0	0.0	0.0	0.0	0.0	0.0
5	0.0	0.0	0.0	0.0	0.0	0.0	0.0	0.0
6	0.0	0.0	0.0	0.0	0.0	0.0	0.0	0.0
7	0.0	0.0	0.0	0.0	0.0	0.0	0.0	0.0
8	0.0	0.0	0.0	0.0	0.0	0.0	0.0	0.0
9	0.0	0.0	0.0	0.0	0.0	0.0	0.0	0.0
10	0.0	0.0	0.0	0.0	0.0	0.0	0.0	0.0
11	0.0	0.0	0.0	0.0	0.0	0.0	0.0	0.0
12	0.0	0.0	0.0	0.0	0.0	0.0	0.0	0.0
PK-5	0.0	0.0	0.0	0.0	0.0	0.0	0.0	0.0
6-8	0.0	0.0	0.0	0.0	0.0	0.0	0.0	0.0
9-12	0.0	0.0	0.0	0.0	0.0	0.0	0.0	0.0
PK-12	0.0	0.0	0.0	0.0	0.0	0.0	0.0	0.0

Study Area 38G		Projection Date 10/3/2018						
	CURRENT	PROJECTED RESIDENT STUDENTS						
	2018	2019	2020	2021	2022	2023	2024	2025
PK	1.0	1.0	1.0	1.0	1.0	1.0	1.0	1.0
K	1.0	1.0	1.0	1.0	0.8	1.0	1.0	1.0
1	3.0	1.0	0.9	0.9	0.9	0.8	1.0	1.0
2	3.0	2.9	0.9	0.9	0.9	0.9	0.7	0.9
3	3.0	2.9	2.8	0.9	0.9	0.9	0.9	0.7
4	1.0	2.8	2.7	2.6	0.8	0.8	0.8	0.8
5	2.0	0.9	2.7	2.6	2.5	0.8	0.8	0.8
6	3.0	1.9	0.9	2.5	2.4	2.3	0.7	0.7
7	1.0	2.9	1.8	0.9	2.4	2.3	2.2	0.7
8	2.0	1.0	2.9	1.8	0.8	2.4	2.3	2.2
9	1.0	1.9	0.9	2.7	1.7	0.8	2.2	2.2
10	0.0	1.0	1.8	0.9	2.7	1.6	0.8	2.2
11	2.0	0.0	1.0	1.9	0.9	2.7	1.7	0.8
12	2.0	1.9	0.0	1.0	1.8	0.9	2.6	1.6
PK-5	14.0	12.5	12.0	9.9	7.8	6.2	6.2	6.2
6-8	6.0	5.8	5.6	5.2	5.6	7.0	5.2	3.6
9-12	5.0	4.8	3.7	6.5	7.1	6.0	7.3	6.8
PK-12	25.0	23.1	21.3	21.6	20.5	19.2	18.7	16.6

**Pasadena USD**

**2018/19 Forecast Report**

Study Area 38I		Projection Date 10/3/2018						
	CURRENT	PROJECTED RESIDENT STUDENTS						
	2018	2019	2020	2021	2022	2023	2024	2025
PK	0.0	0.0	0.0	0.0	0.0	0.0	0.0	0.0
K	2.0	2.0	1.9	1.9	1.6	2.0	2.0	2.0
1	0.0	1.9	1.9	1.8	1.9	1.6	1.9	1.9
2	0.0	0.0	1.8	1.8	1.8	1.8	1.5	1.8
3	1.0	0.0	0.0	1.8	1.7	1.7	1.7	1.5
4	3.0	0.9	0.0	0.0	1.7	1.6	1.6	1.6
5	1.0	2.8	0.9	0.0	0.0	1.6	1.5	1.5
6	0.0	0.9	2.6	0.8	0.0	0.0	1.5	1.4
7	1.0	0.0	0.9	2.6	0.8	0.0	0.0	1.4
8	0.0	1.0	0.0	0.9	2.5	0.8	0.0	0.0
9	1.0	0.0	0.9	0.0	0.8	2.4	0.7	0.0
10	0.0	1.0	0.0	0.9	0.0	0.8	2.3	0.7
11	0.0	0.0	1.0	0.0	0.9	0.0	0.8	2.3
12	2.0	0.0	0.0	1.0	0.0	0.9	0.0	0.8
PK-5	7.0	7.6	6.5	7.3	8.7	10.3	10.2	10.3
6-8	1.0	1.9	3.5	4.3	3.3	0.8	1.5	2.8
9-12	3.0	1.0	1.9	1.9	1.7	4.1	3.8	3.8
PK-12	11.0	10.5	11.9	13.5	13.7	15.2	15.5	16.9

Study Area 38J		Projection Date 10/3/2018						
	CURRENT	PROJECTED RESIDENT STUDENTS						
	2018	2019	2020	2021	2022	2023	2024	2025
PK	0.0	0.0	0.0	0.0	0.0	0.0	0.0	0.0
K	0.0	0.0	0.0	0.0	0.0	0.0	0.0	0.0
1	1.0	0.0	0.0	0.0	0.0	0.0	0.0	0.0
2	0.0	1.0	0.0	0.0	0.0	0.0	0.0	0.0
3	0.0	0.0	0.9	0.0	0.0	0.0	0.0	0.0
4	1.0	0.0	0.0	0.9	0.0	0.0	0.0	0.0
5	0.0	0.9	0.0	0.0	0.8	0.0	0.0	0.0
6	2.0	0.0	0.9	0.0	0.0	0.8	0.0	0.0
7	0.0	2.0	0.0	0.9	0.0	0.0	0.7	0.0
8	1.0	0.0	1.9	0.0	0.8	0.0	0.0	0.7
9	0.0	0.9	0.0	1.8	0.0	0.8	0.0	0.0
10	1.0	0.0	0.9	0.0	1.8	0.0	0.8	0.0
11	0.0	1.0	0.0	0.9	0.0	1.8	0.0	0.8
12	1.0	0.0	1.0	0.0	0.9	0.0	1.7	0.0
PK-5	2.0	1.9	0.9	0.9	0.8	0.0	0.0	0.0
6-8	3.0	2.0	2.8	0.9	0.8	0.8	0.7	0.7
9-12	2.0	1.9	1.9	2.7	2.7	2.6	2.5	0.8
PK-12	7.0	5.8	5.6	4.5	4.3	3.4	3.2	1.5

**Pasadena USD**

**2018/19 Forecast Report**

Study Area 38X		Projection Date 10/3/2018						
	CURRENT	PROJECTED RESIDENT STUDENTS						
	2018	2019	2020	2021	2022	2023	2024	2025
PK	0.0	0.0	0.0	0.0	0.0	0.0	0.0	0.0
K	0.0	0.0	0.0	0.0	0.0	0.0	0.0	0.0
1	0.0	0.0	0.0	0.0	0.0	0.0	0.0	0.0
2	1.0	0.0	0.0	0.0	0.0	0.0	0.0	0.0
3	1.0	1.0	0.0	0.0	0.0	0.0	0.0	0.0
4	0.0	0.9	0.9	0.0	0.0	0.0	0.0	0.0
5	0.0	0.0	0.9	0.9	0.0	0.0	0.0	0.0
6	1.0	0.0	0.0	0.8	0.8	0.0	0.0	0.0
7	0.0	1.0	0.0	0.0	0.8	0.8	0.0	0.0
8	0.0	0.0	1.0	0.0	0.0	0.8	0.8	0.0
9	1.0	0.0	0.0	0.9	0.0	0.0	0.7	0.7
10	1.0	1.0	0.0	0.0	0.9	0.0	0.0	0.7
11	1.0	1.0	1.0	0.0	0.0	0.9	0.0	0.0
12	1.0	1.0	1.0	1.0	0.0	0.0	0.9	0.0
PK-5	2.0	1.9	1.8	0.9	0.0	0.0	0.0	0.0
6-8	1.0	1.0	1.0	0.8	1.6	1.6	0.8	0.0
9-12	4.0	3.0	2.0	1.9	0.9	0.9	1.6	1.4
PK-12	7.0	5.9	4.8	3.6	2.5	2.5	2.4	1.4

Study Area 38Z		Projection Date 10/3/2018						
	CURRENT	PROJECTED RESIDENT STUDENTS						
	2018	2019	2020	2021	2022	2023	2024	2025
PK	0.0	0.0	0.0	0.0	0.0	0.0	0.0	0.0
K	0.0	0.0	0.0	0.0	0.0	0.0	0.0	0.0
1	0.0	0.0	0.0	0.0	0.0	0.0	0.0	0.0
2	0.0	0.0	0.0	0.0	0.0	0.0	0.0	0.0
3	0.0	0.0	0.0	0.0	0.0	0.0	0.0	0.0
4	0.0	0.0	0.0	0.0	0.0	0.0	0.0	0.0
5	0.0	0.0	0.0	0.0	0.0	0.0	0.0	0.0
6	0.0	0.0	0.0	0.0	0.0	0.0	0.0	0.0
7	0.0	0.0	0.0	0.0	0.0	0.0	0.0	0.0
8	0.0	0.0	0.0	0.0	0.0	0.0	0.0	0.0
9	0.0	0.0	0.0	0.0	0.0	0.0	0.0	0.0
10	0.0	0.0	0.0	0.0	0.0	0.0	0.0	0.0
11	0.0	0.0	0.0	0.0	0.0	0.0	0.0	0.0
12	0.0	0.0	0.0	0.0	0.0	0.0	0.0	0.0
PK-5	0.0	0.0	0.0	0.0	0.0	0.0	0.0	0.0
6-8	0.0	0.0	0.0	0.0	0.0	0.0	0.0	0.0
9-12	0.0	0.0	0.0	0.0	0.0	0.0	0.0	0.0
PK-12	0.0	0.0	0.0	0.0	0.0	0.0	0.0	0.0

**Pasadena USD**

**2018/19 Forecast Report**

Study Area 39A		Projection Date 10/3/2018						
	CURRENT	PROJECTED RESIDENT STUDENTS						
	2018	2019	2020	2021	2022	2023	2024	2025
PK	0.0	0.0	0.0	0.0	0.0	0.0	0.0	0.0
K	0.0	0.0	0.0	0.0	0.0	0.0	0.0	0.0
1	0.0	0.0	0.0	0.0	0.0	0.0	0.0	0.0
2	0.0	0.0	0.0	0.0	0.0	0.0	0.0	0.0
3	0.0	0.0	0.0	0.0	0.0	0.0	0.0	0.0
4	0.0	0.0	0.0	0.0	0.0	0.0	0.0	0.0
5	0.0	0.0	0.0	0.0	0.0	0.0	0.0	0.0
6	0.0	0.0	0.0	0.0	0.0	0.0	0.0	0.0
7	0.0	0.0	0.0	0.0	0.0	0.0	0.0	0.0
8	0.0	0.0	0.0	0.0	0.0	0.0	0.0	0.0
9	0.0	0.0	0.0	0.0	0.0	0.0	0.0	0.0
10	0.0	0.0	0.0	0.0	0.0	0.0	0.0	0.0
11	0.0	0.0	0.0	0.0	0.0	0.0	0.0	0.0
12	0.0	0.0	0.0	0.0	0.0	0.0	0.0	0.0
PK-5	0.0	0.0	0.0	0.0	0.0	0.0	0.0	0.0
6-8	0.0	0.0	0.0	0.0	0.0	0.0	0.0	0.0
9-12	0.0	0.0	0.0	0.0	0.0	0.0	0.0	0.0
PK-12	0.0	0.0	0.0	0.0	0.0	0.0	0.0	0.0

Study Area 39B		Projection Date 10/3/2018						
	CURRENT	PROJECTED RESIDENT STUDENTS						
	2018	2019	2020	2021	2022	2023	2024	2025
PK	0.0	0.0	0.0	0.0	0.0	0.0	0.0	0.0
K	1.0	1.0	1.0	1.0	0.8	1.0	1.0	1.0
1	3.0	1.0	0.9	0.9	0.9	0.8	1.0	1.0
2	2.0	2.9	0.9	0.9	0.9	0.9	0.7	0.9
3	0.0	1.9	2.8	0.9	0.9	0.9	0.9	0.7
4	4.0	0.0	1.8	2.6	0.8	0.8	0.8	0.8
5	2.0	3.8	0.0	1.7	2.5	0.8	0.8	0.8
6	2.0	1.9	3.5	0.0	1.6	2.3	0.7	0.7
7	1.0	2.0	1.8	3.4	0.0	1.6	2.2	0.7
8	3.0	1.0	1.9	1.8	3.4	0.0	1.5	2.2
9	3.0	2.8	0.9	1.8	1.7	3.2	0.0	1.4
10	3.0	2.9	2.8	0.9	1.8	1.6	3.1	0.0
11	2.0	3.0	3.0	2.8	0.9	1.8	1.7	3.1
12	2.0	1.9	2.9	2.9	2.7	0.9	1.7	1.6
PK-5	12.0	10.6	7.4	8.0	6.8	5.2	5.2	5.2
6-8	6.0	4.9	7.2	5.2	5.0	3.9	4.4	3.6
9-12	10.0	10.6	9.6	8.4	7.1	7.5	6.5	6.1
PK-12	28.0	26.1	24.2	21.6	18.9	16.6	16.1	14.9

**Pasadena USD**

**2018/19 Forecast Report**

Study Area	39C	Projection Date 10/3/2018						
	CURRENT	PROJECTED RESIDENT STUDENTS						
	2018	2019	2020	2021	2022	2023	2024	2025
PK	1.0	1.0	1.0	1.0	1.0	1.0	1.0	1.0
K	0.0	0.0	0.0	0.0	0.0	0.0	0.0	0.0
1	1.0	0.0	0.0	0.0	0.0	0.0	0.0	0.0
2	3.0	1.0	0.0	0.0	0.0	0.0	0.0	0.0
3	2.0	2.9	0.9	0.0	0.0	0.0	0.0	0.0
4	2.0	1.9	2.7	0.9	0.0	0.0	0.0	0.0
5	1.0	1.9	1.8	2.6	0.8	0.0	0.0	0.0
6	3.0	0.9	1.7	1.6	2.4	0.8	0.0	0.0
7	3.0	2.9	0.9	1.7	1.6	2.3	0.7	0.0
8	1.0	2.9	2.9	0.9	1.7	1.6	2.3	0.7
9	1.0	0.9	2.8	2.7	0.8	1.6	1.5	2.2
10	1.0	1.0	0.9	2.7	2.7	0.8	1.5	1.5
11	3.0	1.0	1.0	0.9	2.7	2.7	0.8	1.6
12	0.0	2.9	1.0	1.0	0.9	2.7	2.6	0.8
PK-5	10.0	8.7	6.4	4.5	1.8	1.0	1.0	1.0
6-8	7.0	6.7	5.5	4.2	5.7	4.7	3.0	0.7
9-12	5.0	5.8	5.7	7.3	7.1	7.8	6.4	6.1
PK-12	22.0	21.2	17.6	16.0	14.6	13.5	10.4	7.8

Study Area	39D	Projection Date 10/3/2018						
	CURRENT	PROJECTED RESIDENT STUDENTS						
	2018	2019	2020	2021	2022	2023	2024	2025
PK	0.0	0.0	0.0	0.0	0.0	0.0	0.0	0.0
K	2.0	2.0	1.9	1.9	1.6	2.0	2.0	2.0
1	3.0	1.9	1.9	1.8	1.9	1.6	1.9	1.9
2	0.0	2.9	1.8	1.8	1.8	1.8	1.5	1.8
3	1.0	0.0	2.8	1.8	1.7	1.7	1.7	1.5
4	1.0	0.9	0.0	2.6	1.7	1.6	1.6	1.6
5	1.0	0.9	0.9	0.0	2.5	1.6	1.5	1.5
6	1.0	0.9	0.9	0.8	0.0	2.3	1.5	1.4
7	1.0	1.0	0.9	0.9	0.8	0.0	2.2	1.4
8	3.0	1.0	1.0	0.9	0.8	0.8	0.0	2.2
9	2.0	2.8	0.9	0.9	0.8	0.8	0.7	0.0
10	0.0	2.0	2.8	0.9	0.9	0.8	0.8	0.7
11	2.0	0.0	2.0	2.8	0.9	0.9	0.8	0.8
12	3.0	1.9	0.0	1.9	2.7	0.9	0.9	0.8
PK-5	8.0	8.6	9.3	9.9	11.2	10.3	10.2	10.3
6-8	5.0	2.9	2.8	2.6	1.6	3.1	3.7	5.0
9-12	7.0	6.7	5.7	6.5	5.3	3.4	3.2	2.3
PK-12	20.0	18.2	17.8	19.0	18.1	16.8	17.1	17.6

Pasadena USD

2018/19 Forecast Report

Study Area 39E		Projection Date 10/3/2018						
	CURRENT	PROJECTED RESIDENT STUDENTS						
	2018	2019	2020	2021	2022	2023	2024	2025
PK	0.0	0.0	0.0	0.0	0.0	0.0	0.0	0.0
K	0.0	0.0	0.0	0.0	0.0	0.0	0.0	0.0
1	0.0	0.0	0.0	0.0	0.0	0.0	0.0	0.0
2	1.0	0.0	0.0	0.0	0.0	0.0	0.0	0.0
3	0.0	1.0	0.0	0.0	0.0	0.0	0.0	0.0
4	0.0	0.0	0.9	0.0	0.0	0.0	0.0	0.0
5	0.0	0.0	0.0	0.9	0.0	0.0	0.0	0.0
6	0.0	0.0	0.0	0.0	0.8	0.0	0.0	0.0
7	1.0	0.0	0.0	0.0	0.0	0.8	0.0	0.0
8	0.0	1.0	0.0	0.0	0.0	0.0	0.8	0.0
9	0.0	0.0	0.9	0.0	0.0	0.0	0.0	0.7
10	0.0	0.0	0.0	0.9	0.0	0.0	0.0	0.0
11	0.0	0.0	0.0	0.0	0.9	0.0	0.0	0.0
12	0.0	0.0	0.0	0.0	0.0	0.9	0.0	0.0
PK-5	1.0	1.0	0.9	0.9	0.0	0.0	0.0	0.0
6-8	1.0	1.0	0.0	0.0	0.8	0.8	0.8	0.0
9-12	0.0	0.0	0.9	0.9	0.9	0.9	0.0	0.7
PK-12	2.0	2.0	1.8	1.8	1.7	1.7	0.8	0.7

Study Area 39F		Projection Date 10/3/2018						
	CURRENT	PROJECTED RESIDENT STUDENTS						
	2018	2019	2020	2021	2022	2023	2024	2025
PK	0.0	0.0	0.0	0.0	0.0	0.0	0.0	0.0
K	2.0	2.0	1.9	1.9	1.6	2.0	2.0	2.0
1	3.0	1.9	1.9	1.8	1.9	1.6	1.9	1.9
2	0.0	2.9	1.8	1.8	1.8	1.8	1.5	1.8
3	3.0	0.0	2.8	1.8	1.7	1.7	1.7	1.5
4	1.0	2.8	0.0	2.6	1.7	1.6	1.6	1.6
5	4.0	0.9	2.7	0.0	2.5	1.6	1.5	1.5
6	2.0	3.7	0.9	2.5	0.0	2.3	1.5	1.4
7	6.0	2.0	3.6	0.9	2.4	0.0	2.2	1.4
8	2.0	5.9	1.9	3.6	0.8	2.4	0.0	2.2
9	2.0	1.9	5.5	1.8	3.4	0.8	2.2	0.0
10	5.0	2.0	1.8	5.4	1.8	3.3	0.8	2.2
11	0.0	5.1	2.0	1.9	5.5	1.8	3.3	0.8
12	4.0	0.0	4.9	1.9	1.8	5.3	1.7	3.2
PK-5	13.0	10.5	11.1	9.9	11.2	10.3	10.2	10.3
6-8	10.0	11.6	6.4	7.0	3.2	4.7	3.7	5.0
9-12	11.0	9.0	14.2	11.0	12.5	11.2	8.0	6.2
PK-12	34.0	31.1	31.7	27.9	26.9	26.2	21.9	21.5

**Pasadena USD**

**2018/19 Forecast Report**

Study Area 39G		Projection Date 10/3/2018						
	CURRENT	PROJECTED RESIDENT STUDENTS						
	2018	2019	2020	2021	2022	2023	2024	2025
PK	1.0	1.0	1.0	1.0	1.0	1.0	1.0	1.0
K	3.0	2.9	2.9	2.9	2.4	3.0	3.0	3.0
1	5.0	2.9	2.8	2.8	2.8	2.3	2.9	2.9
2	1.0	4.8	2.8	2.7	2.7	2.7	2.2	2.8
3	5.0	1.0	4.7	2.7	2.6	2.6	2.6	2.2
4	10.0	4.7	0.9	4.4	2.5	2.5	2.4	2.4
5	4.0	9.4	4.4	0.9	4.1	2.4	2.3	2.3
6	8.0	3.7	8.7	4.1	0.8	3.8	2.2	2.2
7	5.0	7.8	3.6	8.6	4.0	0.8	3.7	2.2
8	7.0	4.9	7.7	3.6	8.4	3.9	0.8	3.7
9	9.0	6.6	4.6	7.2	3.4	7.9	3.7	0.7
10	6.0	8.8	6.4	4.5	7.1	3.3	7.7	3.6
11	5.0	6.1	8.9	6.5	4.6	7.1	3.3	7.8
12	2.0	4.8	5.9	8.6	6.3	4.4	6.9	3.2
PK-5	29.0	26.7	19.5	17.4	18.1	16.5	16.4	16.6
6-8	20.0	16.4	20.0	16.3	13.2	8.5	6.7	8.1
9-12	22.0	26.3	25.8	26.8	21.4	22.7	21.6	15.3
PK-12	71.0	69.4	65.3	60.5	52.7	47.7	44.7	40.0

Study Area 39H		Projection Date 10/3/2018						
	CURRENT	PROJECTED RESIDENT STUDENTS						
	2018	2019	2020	2021	2022	2023	2024	2025
PK	0.0	0.0	0.0	0.0	0.0	0.0	0.0	0.0
K	1.0	1.0	1.0	1.0	0.8	1.0	1.0	1.0
1	0.0	1.0	0.9	0.9	0.9	0.8	1.0	1.0
2	4.0	0.0	0.9	0.9	0.9	0.9	0.7	0.9
3	0.0	3.9	0.0	0.9	0.9	0.9	0.9	0.7
4	0.0	0.0	3.6	0.0	0.8	0.8	0.8	0.8
5	1.0	0.0	0.0	3.4	0.0	0.8	0.8	0.8
6	4.0	0.9	0.0	0.0	3.2	0.0	0.7	0.7
7	3.0	3.9	0.9	0.0	0.0	3.1	0.0	0.7
8	3.0	2.9	3.8	0.9	0.0	0.0	3.1	0.0
9	2.0	2.8	2.8	3.6	0.8	0.0	0.0	2.9
10	3.0	2.0	2.8	2.7	3.5	0.8	0.0	0.0
11	4.0	3.0	2.0	2.8	2.7	3.6	0.8	0.0
12	5.0	3.9	2.9	1.9	2.7	2.7	3.5	0.8
PK-5	6.0	5.9	6.4	7.1	4.3	5.2	5.2	5.2
6-8	10.0	7.7	4.7	0.9	3.2	3.1	3.8	1.4
9-12	14.0	11.7	10.5	11.0	9.7	7.1	4.3	3.7
PK-12	30.0	25.3	21.6	19.0	17.2	15.4	13.3	10.3



Pasadena USD

2018/19 Forecast Report

Study Area	39I	Projection Date 10/3/2018						
	CURRENT	PROJECTED RESIDENT STUDENTS						
	2018	2019	2020	2021	2022	2023	2024	2025
PK	1.0	1.0	1.0	1.0	1.0	1.0	1.0	1.0
K	1.0	1.0	1.0	1.0	0.8	1.0	1.0	1.0
1	3.0	1.0	0.9	0.9	0.9	0.8	1.0	1.0
2	1.0	2.9	0.9	0.9	0.9	0.9	0.7	0.9
3	2.0	1.0	2.8	0.9	0.9	0.9	0.9	0.7
4	3.0	1.9	0.9	2.6	0.8	0.8	0.8	0.8
5	4.0	2.8	1.8	0.9	2.5	0.8	0.8	0.8
6	0.0	3.7	2.6	1.6	0.8	2.3	0.7	0.7
7	2.0	0.0	3.6	2.6	1.6	0.8	2.2	0.7
8	2.0	2.0	0.0	3.6	2.5	1.6	0.8	2.2
9	1.0	1.9	1.8	0.0	3.4	2.4	1.5	0.7
10	3.0	1.0	1.8	1.8	0.0	3.3	2.3	1.5
11	2.0	3.0	1.0	1.9	1.8	0.0	3.3	2.3
12	1.0	1.9	2.9	1.0	1.8	1.8	0.0	3.2
PK-5	15.0	11.6	9.3	8.2	7.8	6.2	6.2	6.2
6-8	4.0	5.7	6.2	7.8	4.9	4.7	3.7	3.6
9-12	7.0	7.8	7.5	4.7	7.0	7.5	7.1	7.7
PK-12	26.0	25.1	23.0	20.7	19.7	18.4	17.0	17.5

Study Area	39J	Projection Date 10/3/2018						
	CURRENT	PROJECTED RESIDENT STUDENTS						
	2018	2019	2020	2021	2022	2023	2024	2025
PK	0.0	0.0	0.0	0.0	0.0	0.0	0.0	0.0
K	1.0	1.0	1.0	1.0	0.8	1.0	1.0	1.0
1	0.0	1.0	0.9	0.9	0.9	0.8	1.0	1.0
2	0.0	0.0	0.9	0.9	0.9	0.9	0.7	0.9
3	0.0	0.0	0.0	0.9	0.9	0.9	0.9	0.7
4	1.0	0.0	0.0	0.0	0.8	0.8	0.8	0.8
5	0.0	0.9	0.0	0.0	0.0	0.8	0.8	0.8
6	1.0	0.0	0.9	0.0	0.0	0.0	0.7	0.7
7	0.0	1.0	0.0	0.9	0.0	0.0	0.0	0.7
8	0.0	0.0	1.0	0.0	0.8	0.0	0.0	0.0
9	0.0	0.0	0.0	0.9	0.0	0.8	0.0	0.0
10	0.0	0.0	0.0	0.0	0.9	0.0	0.8	0.0
11	1.0	0.0	0.0	0.0	0.0	0.9	0.0	0.8
12	1.0	1.0	0.0	0.0	0.0	0.0	0.9	0.0
PK-5	2.0	2.9	2.8	3.7	4.3	5.2	5.2	5.2
6-8	1.0	1.0	1.9	0.9	0.8	0.0	0.7	1.4
9-12	2.0	1.0	0.0	0.9	0.9	1.7	1.7	0.8
PK-12	5.0	4.9	4.7	5.5	6.0	6.9	7.6	7.4

Study Area	39K	Projection Date 10/3/2018						
	CURRENT	PROJECTED RESIDENT STUDENTS						
	2018	2019	2020	2021	2022	2023	2024	2025
PK	0.0	0.0	0.0	0.0	0.0	0.0	0.0	0.0
K	0.0	0.0	0.0	0.0	0.0	0.0	0.0	0.0
1	1.0	0.0	0.0	0.0	0.0	0.0	0.0	0.0
2	0.0	1.0	0.0	0.0	0.0	0.0	0.0	0.0
3	0.0	0.0	0.9	0.0	0.0	0.0	0.0	0.0
4	1.0	0.0	0.0	0.9	0.0	0.0	0.0	0.0
5	0.0	0.9	0.0	0.0	0.8	0.0	0.0	0.0
6	0.0	0.0	0.9	0.0	0.0	0.8	0.0	0.0
7	0.0	0.0	0.0	0.9	0.0	0.0	0.7	0.0
8	0.0	0.0	0.0	0.0	0.8	0.0	0.0	0.7
9	0.0	0.0	0.0	0.0	0.0	0.8	0.0	0.0
10	0.0	0.0	0.0	0.0	0.0	0.0	0.8	0.0
11	0.0	0.0	0.0	0.0	0.0	0.0	0.0	0.8
12	0.0	0.0	0.0	0.0	0.0	0.0	0.0	0.0
PK-5	2.0	1.9	0.9	0.9	0.8	0.0	0.0	0.0
6-8	0.0	0.0	0.9	0.9	0.8	0.8	0.7	0.7
9-12	0.0	0.0	0.0	0.0	0.0	0.8	0.8	0.8
PK-12	2.0	1.9	1.8	1.8	1.6	1.6	1.5	1.5

Study Area	39L	Projection Date 10/3/2018						
	CURRENT	PROJECTED RESIDENT STUDENTS						
	2018	2019	2020	2021	2022	2023	2024	2025
PK	0.0	0.0	0.0	0.0	0.0	0.0	0.0	0.0
K	0.0	0.0	0.0	0.0	0.0	0.0	0.0	0.0
1	3.0	0.0	0.0	0.0	0.0	0.0	0.0	0.0
2	2.0	2.9	0.0	0.0	0.0	0.0	0.0	0.0
3	1.0	1.9	2.8	0.0	0.0	0.0	0.0	0.0
4	0.0	0.9	1.8	2.6	0.0	0.0	0.0	0.0
5	1.0	0.0	0.9	1.7	2.5	0.0	0.0	0.0
6	2.0	0.9	0.0	0.8	1.6	2.3	0.0	0.0
7	2.0	2.0	0.9	0.0	0.8	1.6	2.2	0.0
8	1.0	2.0	1.9	0.9	0.0	0.8	1.5	2.2
9	1.0	0.9	1.8	1.8	0.8	0.0	0.7	1.4
10	0.0	1.0	0.9	1.8	1.8	0.8	0.0	0.7
11	2.0	0.0	1.0	0.9	1.8	1.8	0.8	0.0
12	4.0	1.9	0.0	1.0	0.9	1.8	1.7	0.8
PK-5	7.0	5.7	5.5	4.3	2.5	0.0	0.0	0.0
6-8	5.0	4.9	2.8	1.7	2.4	4.7	3.7	2.2
9-12	7.0	3.8	3.7	5.5	5.3	4.4	3.2	2.9
PK-12	19.0	14.4	12.0	11.5	10.2	9.1	6.9	5.1

**Pasadena USD**

**2018/19 Forecast Report**

Study Area 39M		Projection Date 10/3/2018						
	CURRENT	PROJECTED RESIDENT STUDENTS						
	2018	2019	2020	2021	2022	2023	2024	2025
PK	0.0	0.0	0.0	0.0	0.0	0.0	0.0	0.0
K	3.0	2.9	2.9	2.9	2.4	3.0	3.0	3.0
1	5.0	2.9	2.8	2.8	2.8	2.3	2.9	2.9
2	7.0	4.8	2.8	2.7	2.7	2.7	2.2	2.8
3	2.0	6.8	4.7	2.7	2.6	2.6	2.6	2.2
4	2.0	1.9	6.4	4.4	2.5	2.5	2.4	2.4
5	3.0	1.9	1.8	6.0	4.1	2.4	2.3	2.3
6	5.0	2.8	1.7	1.6	5.6	3.8	2.2	2.2
7	3.0	4.9	2.7	1.7	1.6	5.5	3.7	2.2
8	1.0	2.9	4.8	2.7	1.7	1.6	5.4	3.7
9	1.0	0.9	2.8	4.5	2.5	1.6	1.5	5.0
10	3.0	1.0	0.9	2.7	4.4	2.5	1.5	1.5
11	2.0	3.0	1.0	0.9	2.7	4.5	2.5	1.6
12	1.0	1.9	2.9	1.0	0.9	2.7	4.3	2.4
PK-5	22.0	21.2	21.4	21.5	17.1	15.5	15.4	15.6
6-8	9.0	10.6	9.2	6.0	8.9	10.9	11.3	8.1
9-12	7.0	6.8	7.6	9.1	10.5	11.3	9.8	10.5
PK-12	38.0	38.6	38.2	36.6	36.5	37.7	36.5	34.2

Study Area 39N		Projection Date 10/3/2018						
	CURRENT	PROJECTED RESIDENT STUDENTS						
	2018	2019	2020	2021	2022	2023	2024	2025
PK	0.0	0.0	0.0	0.0	0.0	0.0	0.0	0.0
K	1.0	1.0	1.0	1.0	0.8	1.0	1.0	1.0
1	1.0	1.0	0.9	0.9	0.9	0.8	1.0	1.0
2	3.0	1.0	0.9	0.9	0.9	0.9	0.7	0.9
3	1.0	2.9	0.9	0.9	0.9	0.9	0.9	0.7
4	0.0	0.9	2.7	0.9	0.8	0.8	0.8	0.8
5	2.0	0.0	0.9	2.6	0.8	0.8	0.8	0.8
6	2.0	1.9	0.0	0.8	2.4	0.8	0.7	0.7
7	0.0	2.0	1.8	0.0	0.8	2.3	0.7	0.7
8	4.0	0.0	1.9	1.8	0.0	0.8	2.3	0.7
9	4.0	3.8	0.0	1.8	1.7	0.0	0.7	2.2
10	3.0	3.9	3.7	0.0	1.8	1.6	0.0	0.7
11	5.0	3.0	4.0	3.7	0.0	1.8	1.7	0.0
12	4.0	4.8	2.9	3.8	3.6	0.0	1.7	1.6
PK-5	8.0	6.8	7.3	7.2	5.1	5.2	5.2	5.2
6-8	6.0	3.9	3.7	2.6	3.2	3.9	3.7	2.1
9-12	16.0	15.5	10.6	9.3	7.1	3.4	4.1	4.5
PK-12	30.0	26.2	21.6	19.1	15.4	12.5	13.0	11.8

**Pasadena USD**

**2018/19 Forecast Report**

Study Area	39P	Projection Date 10/3/2018						
	CURRENT	PROJECTED RESIDENT STUDENTS						
	2018	2019	2020	2021	2022	2023	2024	2025
PK	0.0	0.0	0.0	0.0	0.0	0.0	0.0	0.0
K	2.0	2.0	1.9	1.9	1.6	2.0	2.0	2.0
1	0.0	1.9	1.9	1.8	1.9	1.6	1.9	1.9
2	0.0	0.0	1.8	1.8	1.8	1.8	1.5	1.8
3	2.0	0.0	0.0	1.8	1.7	1.7	1.7	1.5
4	1.0	1.9	0.0	0.0	1.7	1.6	1.6	1.6
5	2.0	0.9	1.8	0.0	0.0	1.6	1.5	1.5
6	1.0	1.9	0.9	1.6	0.0	0.0	1.5	1.4
7	2.0	1.0	1.8	0.9	1.6	0.0	0.0	1.4
8	2.0	2.0	1.0	1.8	0.8	1.6	0.0	0.0
9	3.0	1.9	1.8	0.9	1.7	0.8	1.5	0.0
10	4.0	2.9	1.8	1.8	0.9	1.6	0.8	1.5
11	1.0	4.0	3.0	1.9	1.8	0.9	1.7	0.8
12	4.0	1.0	3.9	2.9	1.8	1.8	0.9	1.6
PK-5	7.0	6.7	7.4	7.3	8.7	10.3	10.2	10.3
6-8	5.0	4.9	3.7	4.3	2.4	1.6	1.5	2.8
9-12	12.0	9.8	10.5	7.5	6.2	5.1	4.9	3.9
PK-12	24.0	21.4	21.6	19.1	17.3	17.0	16.6	17.0

Study Area	39Q	Projection Date 10/3/2018						
	CURRENT	PROJECTED RESIDENT STUDENTS						
	2018	2019	2020	2021	2022	2023	2024	2025
PK	0.0	0.0	0.0	0.0	0.0	0.0	0.0	0.0
K	1.0	1.0	1.0	1.0	0.8	1.0	1.0	1.0
1	3.0	1.0	0.9	0.9	0.9	0.8	1.0	1.0
2	5.0	2.9	0.9	0.9	0.9	0.9	0.7	0.9
3	5.0	4.8	2.8	0.9	0.9	0.9	0.9	0.7
4	1.0	4.7	4.6	2.6	0.8	0.8	0.8	0.8
5	0.0	0.9	4.4	4.3	2.5	0.8	0.8	0.8
6	2.0	0.0	0.9	4.1	4.0	2.3	0.7	0.7
7	4.0	2.0	0.0	0.9	4.0	3.9	2.2	0.7
8	4.0	3.9	1.9	0.0	0.8	3.9	3.8	2.2
9	1.0	3.8	3.7	1.8	0.0	0.8	3.7	3.6
10	1.0	1.0	3.7	3.6	1.8	0.0	0.8	3.6
11	1.0	1.0	1.0	3.7	3.6	1.8	0.0	0.8
12	5.0	1.0	1.0	1.0	3.6	3.5	1.7	0.0
PK-5	15.0	15.3	14.6	10.6	6.8	5.2	5.2	5.2
6-8	10.0	5.9	2.8	5.0	8.8	10.1	6.7	3.6
9-12	8.0	6.8	9.4	10.1	9.0	6.1	6.2	8.0
PK-12	33.0	28.0	26.8	25.7	24.6	21.4	18.1	16.8

**Pasadena USD**

**2018/19 Forecast Report**

Study Area	39R	Projection Date 10/3/2018						
	CURRENT	PROJECTED RESIDENT STUDENTS						
	2018	2019	2020	2021	2022	2023	2024	2025
PK	1.0	1.0	1.0	1.0	1.0	1.0	1.0	1.0
K	4.0	3.9	3.8	3.9	3.2	4.0	4.0	4.0
1	3.0	3.8	3.7	3.7	3.7	3.1	3.8	3.8
2	3.0	2.9	3.7	3.6	3.5	3.6	3.0	3.7
3	3.0	2.9	2.8	3.6	3.5	3.4	3.5	2.9
4	2.0	2.8	2.7	2.6	3.4	3.3	3.2	3.2
5	4.0	1.9	2.7	2.6	2.5	3.2	3.1	3.0
6	4.0	3.7	1.7	2.5	2.4	2.3	2.9	2.9
7	2.0	3.9	3.6	1.7	2.4	2.3	2.2	2.9
8	3.0	2.0	3.8	3.6	1.7	2.4	2.3	2.2
9	1.0	2.8	1.8	3.6	3.4	1.6	2.2	2.2
10	3.0	1.0	2.8	1.8	3.5	3.3	1.5	2.2
11	1.0	3.0	1.0	2.8	1.8	3.6	3.3	1.6
12	3.0	1.0	2.9	1.0	2.7	1.8	3.5	3.2
PK-5	20.0	19.2	20.4	21.0	20.8	21.6	21.6	21.6
6-8	9.0	9.6	9.1	7.8	6.5	7.0	7.4	8.0
9-12	8.0	7.8	8.5	9.2	11.4	10.3	10.5	9.2
PK-12	37.0	36.6	38.0	38.0	38.7	38.9	39.5	38.8

Study Area	39S	Projection Date 10/3/2018						
	CURRENT	PROJECTED RESIDENT STUDENTS						
	2018	2019	2020	2021	2022	2023	2024	2025
PK	0.0	0.0	0.0	0.0	0.0	0.0	0.0	0.0
K	3.0	2.9	2.9	2.9	2.4	3.0	3.0	3.0
1	3.0	2.9	2.8	2.8	2.8	2.3	2.9	2.9
2	2.0	2.9	2.8	2.7	2.7	2.7	2.2	2.8
3	2.0	1.9	2.8	2.7	2.6	2.6	2.6	2.2
4	1.0	1.9	1.8	2.6	2.5	2.5	2.4	2.4
5	3.0	0.9	1.8	1.7	2.5	2.4	2.3	2.3
6	2.0	2.8	0.9	1.6	1.6	2.3	2.2	2.2
7	4.0	2.0	2.7	0.9	1.6	1.6	2.2	2.2
8	2.0	3.9	1.9	2.7	0.8	1.6	1.5	2.2
9	2.0	1.9	3.7	1.8	2.5	0.8	1.5	1.4
10	4.0	2.0	1.8	3.6	1.8	2.5	0.8	1.5
11	1.0	4.0	2.0	1.9	3.6	1.8	2.5	0.8
12	2.0	1.0	3.9	1.9	1.8	3.5	1.7	2.4
PK-5	14.0	13.4	14.9	15.4	15.5	15.5	15.4	15.6
6-8	8.0	8.7	5.5	5.2	4.0	5.5	5.9	6.6
9-12	9.0	8.9	11.4	9.2	9.7	8.6	6.5	6.1
PK-12	31.0	31.0	31.8	29.8	29.2	29.6	27.8	28.3

Study Area	39T Projection Date 10/3/2018							
	CURRENT	PROJECTED RESIDENT STUDENTS						
	2018	2019	2020	2021	2022	2023	2024	2025
PK	0.0	0.0	0.0	0.0	0.0	0.0	0.0	0.0
K	1.0	1.0	1.0	1.0	0.8	1.0	1.0	1.0
1	0.0	1.0	0.9	0.9	0.9	0.8	1.0	1.0
2	0.0	0.0	0.9	0.9	0.9	0.9	0.7	0.9
3	1.0	0.0	0.0	0.9	0.9	0.9	0.9	0.7
4	1.0	0.9	0.0	0.0	0.8	0.8	0.8	0.8
5	0.0	0.9	0.9	0.0	0.0	0.8	0.8	0.8
6	1.0	0.0	0.9	0.8	0.0	0.0	0.7	0.7
7	1.0	1.0	0.0	0.9	0.8	0.0	0.0	0.7
8	1.0	1.0	1.0	0.0	0.8	0.8	0.0	0.0
9	2.0	0.9	0.9	0.9	0.0	0.8	0.7	0.0
10	2.0	2.0	0.9	0.9	0.9	0.0	0.8	0.7
11	2.0	2.0	2.0	0.9	0.9	0.9	0.0	0.8
12	1.0	1.9	2.0	1.9	0.9	0.9	0.9	0.0
PK-5	3.0	3.8	3.7	3.7	4.3	5.2	5.2	5.2
6-8	3.0	2.0	1.9	1.7	1.6	0.8	0.7	1.4
9-12	7.0	6.8	5.8	4.6	2.7	2.6	2.4	1.5
PK-12	13.0	12.6	11.4	10.0	8.6	8.6	8.3	8.1

Study Area	39U Projection Date 10/3/2018							
	CURRENT	PROJECTED RESIDENT STUDENTS						
	2018	2019	2020	2021	2022	2023	2024	2025
PK	0.0	0.0	0.0	0.0	0.0	0.0	0.0	0.0
K	4.0	3.9	3.8	3.9	3.2	4.0	4.0	4.0
1	11.0	3.8	3.7	3.7	3.7	3.1	3.8	3.8
2	7.0	10.6	3.7	3.6	3.5	3.6	3.0	3.7
3	5.0	6.8	10.2	3.6	3.5	3.4	3.5	2.9
4	7.0	4.7	6.4	9.6	3.4	3.3	3.2	3.2
5	8.0	6.6	4.4	6.0	9.1	3.2	3.1	3.0
6	8.0	7.4	6.1	4.1	5.6	8.4	2.9	2.9
7	9.0	7.8	7.3	6.0	4.0	5.5	8.2	2.9
8	10.0	8.8	7.7	7.1	5.9	3.9	5.4	8.1
9	7.0	9.4	8.3	7.2	6.7	5.5	3.7	5.0
10	11.0	6.9	9.2	8.1	7.1	6.6	5.4	3.6
11	8.0	11.1	6.9	9.3	8.2	7.1	6.6	5.5
12	15.0	7.8	10.8	6.7	9.0	8.0	6.9	6.4
PK-5	42.0	36.4	32.2	30.4	26.4	20.6	20.6	20.6
6-8	27.0	24.0	21.1	17.2	15.5	17.8	16.5	13.9
9-12	41.0	35.2	35.2	31.3	31.0	27.2	22.6	20.5
PK-12	110.0	95.6	88.5	78.9	72.9	65.6	59.7	55.0

**Pasadena USD**

**2018/19 Forecast Report**

Study Area 39V		Projection Date 10/3/2018						
	CURRENT	PROJECTED RESIDENT STUDENTS						
	2018	2019	2020	2021	2022	2023	2024	2025
PK	0.0	0.0	0.0	0.0	0.0	0.0	0.0	0.0
K	0.0	0.0	0.0	0.0	0.0	0.0	0.0	0.0
1	0.0	0.0	0.0	0.0	0.0	0.0	0.0	0.0
2	0.0	0.0	0.0	0.0	0.0	0.0	0.0	0.0
3	0.0	0.0	0.0	0.0	0.0	0.0	0.0	0.0
4	0.0	0.0	0.0	0.0	0.0	0.0	0.0	0.0
5	0.0	0.0	0.0	0.0	0.0	0.0	0.0	0.0
6	0.0	0.0	0.0	0.0	0.0	0.0	0.0	0.0
7	0.0	0.0	0.0	0.0	0.0	0.0	0.0	0.0
8	0.0	0.0	0.0	0.0	0.0	0.0	0.0	0.0
9	0.0	0.0	0.0	0.0	0.0	0.0	0.0	0.0
10	0.0	0.0	0.0	0.0	0.0	0.0	0.0	0.0
11	0.0	0.0	0.0	0.0	0.0	0.0	0.0	0.0
12	0.0	0.0	0.0	0.0	0.0	0.0	0.0	0.0
PK-5	0.0	0.0	0.0	0.0	0.0	0.0	0.0	0.0
6-8	0.0	0.0	0.0	0.0	0.0	0.0	0.0	0.0
9-12	0.0	0.0	0.0	0.0	0.0	0.0	0.0	0.0
PK-12	0.0	0.0	0.0	0.0	0.0	0.0	0.0	0.0

Study Area 39W		Projection Date 10/3/2018						
	CURRENT	PROJECTED RESIDENT STUDENTS						
	2018	2019	2020	2021	2022	2023	2024	2025
PK	0.0	0.0	0.0	0.0	0.0	0.0	0.0	0.0
K	0.0	0.0	0.0	0.0	0.0	0.0	0.0	0.0
1	0.0	0.0	0.0	0.0	0.0	0.0	0.0	0.0
2	0.0	0.0	0.0	0.0	0.0	0.0	0.0	0.0
3	0.0	0.0	0.0	0.0	0.0	0.0	0.0	0.0
4	0.0	0.0	0.0	0.0	0.0	0.0	0.0	0.0
5	2.0	0.0	0.0	0.0	0.0	0.0	0.0	0.0
6	1.0	1.9	0.0	0.0	0.0	0.0	0.0	0.0
7	0.0	1.0	1.8	0.0	0.0	0.0	0.0	0.0
8	0.0	0.0	1.0	1.8	0.0	0.0	0.0	0.0
9	2.0	0.0	0.0	0.9	1.7	0.0	0.0	0.0
10	1.0	2.0	0.0	0.0	0.9	1.6	0.0	0.0
11	0.0	1.0	2.0	0.0	0.0	0.9	1.7	0.0
12	0.0	0.0	1.0	1.9	0.0	0.0	0.9	1.6
PK-5	2.0	0.0	0.0	0.0	0.0	0.0	0.0	0.0
6-8	1.0	2.9	2.8	1.8	0.0	0.0	0.0	0.0
9-12	3.0	3.0	3.0	2.8	2.6	2.5	2.6	1.6
PK-12	6.0	5.9	5.8	4.6	2.6	2.5	2.6	1.6

Study Area 39Y		Projection Date 10/3/2018						
	CURRENT	PROJECTED RESIDENT STUDENTS						
	2018	2019	2020	2021	2022	2023	2024	2025
PK	0.0	0.0	0.0	0.0	0.0	0.0	0.0	0.0
K	0.0	0.0	0.0	0.0	0.0	0.0	0.0	0.0
1	0.0	0.0	0.0	0.0	0.0	0.0	0.0	0.0
2	0.0	0.0	0.0	0.0	0.0	0.0	0.0	0.0
3	0.0	0.0	0.0	0.0	0.0	0.0	0.0	0.0
4	0.0	0.0	0.0	0.0	0.0	0.0	0.0	0.0
5	0.0	0.0	0.0	0.0	0.0	0.0	0.0	0.0
6	0.0	0.0	0.0	0.0	0.0	0.0	0.0	0.0
7	0.0	0.0	0.0	0.0	0.0	0.0	0.0	0.0
8	0.0	0.0	0.0	0.0	0.0	0.0	0.0	0.0
9	0.0	0.0	0.0	0.0	0.0	0.0	0.0	0.0
10	0.0	0.0	0.0	0.0	0.0	0.0	0.0	0.0
11	0.0	0.0	0.0	0.0	0.0	0.0	0.0	0.0
12	0.0	0.0	0.0	0.0	0.0	0.0	0.0	0.0
PK-5	0.0	0.0	0.0	0.0	0.0	0.0	0.0	0.0
6-8	0.0	0.0	0.0	0.0	0.0	0.0	0.0	0.0
9-12	0.0	0.0	0.0	0.0	0.0	0.0	0.0	0.0
PK-12	0.0	0.0	0.0	0.0	0.0	0.0	0.0	0.0

Study Area 39Z		Projection Date 10/3/2018						
	CURRENT	PROJECTED RESIDENT STUDENTS						
	2018	2019	2020	2021	2022	2023	2024	2025
PK	0.0	0.0	0.0	0.0	0.0	0.0	0.0	0.0
K	0.0	0.0	0.0	0.0	0.0	0.0	0.0	0.0
1	1.0	0.0	0.0	0.0	0.0	0.0	0.0	0.0
2	2.0	1.0	0.0	0.0	0.0	0.0	0.0	0.0
3	0.0	1.9	0.9	0.0	0.0	0.0	0.0	0.0
4	0.0	0.0	1.8	0.9	0.0	0.0	0.0	0.0
5	3.0	0.0	0.0	1.7	0.8	0.0	0.0	0.0
6	1.0	2.8	0.0	0.0	1.6	0.8	0.0	0.0
7	1.0	1.0	2.7	0.0	0.0	1.6	0.7	0.0
8	2.0	1.0	1.0	2.7	0.0	0.0	1.5	0.7
9	1.0	1.9	0.9	0.9	2.5	0.0	0.0	1.4
10	0.0	1.0	1.8	0.9	0.9	2.5	0.0	0.0
11	2.0	0.0	1.0	1.9	0.9	0.9	2.5	0.0
12	0.0	1.9	0.0	1.0	1.8	0.9	0.9	2.4
PK-5	6.0	2.9	2.7	2.6	0.8	0.0	0.0	0.0
6-8	4.0	4.8	3.7	2.7	1.6	2.4	2.2	0.7
9-12	3.0	4.8	3.7	4.7	6.1	4.3	3.4	3.8
PK-12	13.0	12.5	10.1	10.0	8.5	6.7	5.6	4.5



**Pasadena USD**

**2018/19 Forecast Report**

Study Area 40A		Projection Date 10/3/2018						
	CURRENT	PROJECTED RESIDENT STUDENTS						
	2018	2019	2020	2021	2022	2023	2024	2025
PK	0.0	0.0	0.0	0.0	0.0	0.0	0.0	0.0
K	11.0	10.7	10.6	10.6	8.9	11.0	11.0	11.0
1	5.0	10.6	10.3	10.2	10.2	8.6	10.6	10.6
2	7.0	4.8	10.1	9.9	9.8	9.8	8.2	10.1
3	6.0	6.8	4.7	9.8	9.6	9.5	9.5	8.0
4	7.0	5.6	6.4	4.4	9.2	9.0	8.9	8.9
5	6.0	6.6	5.3	6.0	4.1	8.7	8.5	8.4
6	4.0	5.6	6.1	4.9	5.6	3.8	8.1	7.9
7	12.0	3.9	5.5	6.0	4.8	5.5	3.7	7.9
8	7.0	11.8	3.8	5.4	5.9	4.7	5.4	3.7
9	6.0	6.6	11.1	3.6	5.0	5.5	4.5	5.0
10	5.0	5.9	6.4	10.8	3.5	4.9	5.4	4.4
11	7.0	5.1	5.9	6.5	10.9	3.6	5.0	5.5
12	4.0	6.8	4.9	5.8	6.3	10.6	3.5	4.8
PK-5	42.0	45.1	47.4	50.9	51.8	56.6	56.7	57.0
6-8	23.0	21.3	15.4	16.3	16.3	14.0	17.2	19.5
9-12	22.0	24.4	28.3	26.7	25.7	24.6	18.4	19.7
PK-12	87.0	90.8	91.1	93.9	93.8	95.2	92.3	96.2

Study Area 40B		Projection Date 10/3/2018						
	CURRENT	PROJECTED RESIDENT STUDENTS						
	2018	2019	2020	2021	2022	2023	2024	2025
PK	0.0	0.0	0.0	0.0	0.0	0.0	0.0	0.0
K	1.0	1.0	1.0	1.0	0.8	1.0	1.0	1.0
1	1.0	1.0	0.9	0.9	0.9	0.8	1.0	1.0
2	2.0	1.0	0.9	0.9	0.9	0.9	0.7	0.9
3	1.0	1.9	0.9	0.9	0.9	0.9	0.9	0.7
4	1.0	0.9	1.8	0.9	0.8	0.8	0.8	0.8
5	1.0	0.9	0.9	1.7	0.8	0.8	0.8	0.8
6	1.0	0.9	0.9	0.8	1.6	0.8	0.7	0.7
7	1.0	1.0	0.9	0.9	0.8	1.6	0.7	0.7
8	3.0	1.0	1.0	0.9	0.8	0.8	1.5	0.7
9	2.0	2.8	0.9	0.9	0.8	0.8	0.7	1.4
10	1.0	2.0	2.8	0.9	0.9	0.8	0.8	0.7
11	2.0	1.0	2.0	2.8	0.9	0.9	0.8	0.8
12	2.0	1.9	1.0	1.9	2.7	0.9	0.9	0.8
PK-5	7.0	6.7	6.4	6.3	5.1	5.2	5.2	5.2
6-8	5.0	2.9	2.8	2.6	3.2	3.2	2.9	2.1
9-12	7.0	7.7	6.7	6.5	5.3	3.4	3.2	3.7
PK-12	19.0	17.3	15.9	15.4	13.6	11.8	11.3	11.0

**Pasadena USD**

**2018/19 Forecast Report**

Study Area	40C	Projection Date 10/3/2018						
	CURRENT	PROJECTED RESIDENT STUDENTS						
	2018	2019	2020	2021	2022	2023	2024	2025
PK	0.0	0.0	0.0	0.0	0.0	0.0	0.0	0.0
K	1.0	1.0	0.9	0.9	0.8	1.0	1.0	1.0
1	3.0	1.0	0.9	0.9	0.9	0.8	1.0	1.0
2	7.0	2.9	0.9	0.9	0.8	0.9	0.8	0.9
3	3.0	6.8	2.8	0.9	0.9	0.8	0.8	0.7
4	5.0	2.8	6.4	2.6	0.8	0.8	0.8	0.8
5	4.0	4.7	2.7	6.0	2.5	0.8	0.8	0.7
6	8.0	3.7	4.4	2.5	5.6	2.3	0.7	0.7
7	8.0	7.8	3.6	4.3	2.4	5.5	2.2	0.7
8	3.0	7.8	7.7	3.6	4.2	2.4	5.4	2.2
9	8.0	2.8	7.4	7.2	3.4	3.9	2.2	5.0
10	7.0	7.8	2.8	7.2	7.1	3.3	3.9	2.2
11	4.0	7.1	7.9	2.8	7.3	7.1	3.3	3.9
12	7.0	3.9	6.9	7.7	2.7	7.1	6.9	3.2
PK-5	23.0	19.2	14.6	12.2	6.7	5.1	5.2	5.1
6-8	19.0	19.3	15.7	10.4	12.2	10.2	8.3	3.6
9-12	26.0	21.6	25.0	24.9	20.5	21.4	16.3	14.3
PK-12	68.0	60.1	55.3	47.5	39.4	36.7	29.8	23.0

Study Area	40D	Projection Date 10/3/2018						
	CURRENT	PROJECTED RESIDENT STUDENTS						
	2018	2019	2020	2021	2022	2023	2024	2025
PK	1.0	1.0	1.0	1.0	1.0	1.0	1.0	1.0
K	0.0	0.0	0.0	0.0	0.0	0.0	0.0	0.0
1	1.0	0.0	0.0	0.0	0.0	0.0	0.0	0.0
2	1.0	1.0	0.0	0.0	0.0	0.0	0.0	0.0
3	1.0	1.0	0.9	0.0	0.0	0.0	0.0	0.0
4	2.0	0.9	0.9	0.9	0.0	0.0	0.0	0.0
5	2.0	1.9	0.9	0.9	0.8	0.0	0.0	0.0
6	0.0	1.9	1.7	0.8	0.8	0.8	0.0	0.0
7	6.0	0.0	1.8	1.7	0.8	0.8	0.7	0.0
8	2.0	5.9	0.0	1.8	1.7	0.8	0.8	0.7
9	3.0	1.9	5.5	0.0	1.7	1.6	0.7	0.7
10	2.0	2.9	1.8	5.4	0.0	1.6	1.5	0.7
11	2.0	2.0	3.0	1.9	5.5	0.0	1.7	1.6
12	6.0	1.9	2.0	2.9	1.8	5.3	0.0	1.6
PK-5	8.0	5.8	3.7	2.8	1.8	1.0	1.0	1.0
6-8	8.0	7.8	3.5	4.3	3.3	2.4	1.5	0.7
9-12	13.0	8.7	12.3	10.2	9.0	8.5	3.9	4.6
PK-12	29.0	22.3	19.5	17.3	14.1	11.9	6.4	6.3

Pasadena USD

2018/19 Forecast Report

Study Area 40E		Projection Date 10/3/2018						
	CURRENT	PROJECTED RESIDENT STUDENTS						
	2018	2019	2020	2021	2022	2023	2024	2025
PK	0.0	0.0	0.0	0.0	0.0	0.0	0.0	0.0
K	0.0	0.0	0.0	0.0	0.0	0.0	0.0	0.0
1	0.0	0.0	0.0	0.0	0.0	0.0	0.0	0.0
2	0.0	0.0	0.0	0.0	0.0	0.0	0.0	0.0
3	1.0	0.0	0.0	0.0	0.0	0.0	0.0	0.0
4	0.0	0.9	0.0	0.0	0.0	0.0	0.0	0.0
5	0.0	0.0	0.9	0.0	0.0	0.0	0.0	0.0
6	0.0	0.0	0.0	0.8	0.0	0.0	0.0	0.0
7	0.0	0.0	0.0	0.0	0.8	0.0	0.0	0.0
8	0.0	0.0	0.0	0.0	0.0	0.8	0.0	0.0
9	0.0	0.0	0.0	0.0	0.0	0.0	0.7	0.0
10	0.0	0.0	0.0	0.0	0.0	0.0	0.0	0.7
11	0.0	0.0	0.0	0.0	0.0	0.0	0.0	0.0
12	0.0	0.0	0.0	0.0	0.0	0.0	0.0	0.0
PK-5	1.0	0.9	0.9	0.0	0.0	0.0	0.0	0.0
6-8	0.0	0.0	0.0	0.8	0.8	0.8	0.0	0.0
9-12	0.0	0.0	0.0	0.0	0.0	0.0	0.7	0.7
PK-12	1.0	0.9	0.9	0.8	0.8	0.8	0.7	0.7

Study Area 40F		Projection Date 10/3/2018						
	CURRENT	PROJECTED RESIDENT STUDENTS						
	2018	2019	2020	2021	2022	2023	2024	2025
PK	0.0	0.0	0.0	0.0	0.0	0.0	0.0	0.0
K	4.0	3.8	3.6	3.8	3.3	4.0	4.0	4.0
1	1.0	3.8	3.7	3.4	3.6	3.2	3.8	3.8
2	2.0	1.0	3.7	3.5	3.3	3.5	3.0	3.7
3	1.0	1.9	0.9	3.6	3.4	3.2	3.4	2.9
4	2.0	0.9	1.8	0.9	3.4	3.2	3.0	3.2
5	2.0	1.9	0.9	1.7	0.8	3.2	3.0	2.8
6	2.0	1.9	1.7	0.8	1.6	0.8	2.9	2.8
7	2.0	2.0	1.8	1.7	0.8	1.6	0.7	2.9
8	1.0	2.0	1.9	1.8	1.7	0.8	1.5	0.7
9	2.0	0.9	1.8	1.8	1.7	1.6	0.7	1.4
10	1.0	2.0	0.9	1.8	1.8	1.6	1.5	0.7
11	1.0	1.0	2.0	0.9	1.8	1.8	1.7	1.6
12	1.0	1.0	1.0	1.9	0.9	1.8	1.7	1.6
PK-5	12.0	13.3	14.6	16.9	17.8	20.3	20.2	20.4
6-8	5.0	5.9	5.4	4.3	4.1	3.2	5.1	6.4
9-12	5.0	4.9	5.7	6.4	6.2	6.8	5.6	5.3
PK-12	22.0	24.1	25.7	27.6	28.1	30.3	30.9	32.1

**Pasadena USD**

**2018/19 Forecast Report**

Study Area	40G	Projection Date 10/3/2018						
	CURRENT	PROJECTED RESIDENT STUDENTS						
	2018	2019	2020	2021	2022	2023	2024	2025
PK	0.0	0.0	0.0	0.0	0.0	0.0	0.0	0.0
K	0.0	0.0	0.0	0.0	0.0	0.0	0.0	0.0
1	0.0	0.0	0.0	0.0	0.0	0.0	0.0	0.0
2	0.0	0.0	0.0	0.0	0.0	0.0	0.0	0.0
3	0.0	0.0	0.0	0.0	0.0	0.0	0.0	0.0
4	0.0	0.0	0.0	0.0	0.0	0.0	0.0	0.0
5	0.0	0.0	0.0	0.0	0.0	0.0	0.0	0.0
6	0.0	0.0	0.0	0.0	0.0	0.0	0.0	0.0
7	0.0	0.0	0.0	0.0	0.0	0.0	0.0	0.0
8	0.0	0.0	0.0	0.0	0.0	0.0	0.0	0.0
9	0.0	0.0	0.0	0.0	0.0	0.0	0.0	0.0
10	0.0	0.0	0.0	0.0	0.0	0.0	0.0	0.0
11	0.0	0.0	0.0	0.0	0.0	0.0	0.0	0.0
12	0.0	0.0	0.0	0.0	0.0	0.0	0.0	0.0
PK-5	0.0	0.0	0.0	0.0	0.0	0.0	0.0	0.0
6-8	0.0	0.0	0.0	0.0	0.0	0.0	0.0	0.0
9-12	0.0	0.0	0.0	0.0	0.0	0.0	0.0	0.0
PK-12	0.0	0.0	0.0	0.0	0.0	0.0	0.0	0.0

Study Area	40H	Projection Date 10/3/2018						
	CURRENT	PROJECTED RESIDENT STUDENTS						
	2018	2019	2020	2021	2022	2023	2024	2025
PK	0.0	0.0	0.0	0.0	0.0	0.0	0.0	0.0
K	3.0	2.9	2.9	2.9	2.4	3.0	3.0	3.0
1	5.0	2.9	2.8	2.8	2.8	2.3	2.9	2.9
2	10.0	4.8	2.8	2.7	2.7	2.7	2.2	2.8
3	12.0	9.7	4.7	2.7	2.6	2.6	2.6	2.2
4	8.0	11.3	9.1	4.4	2.5	2.5	2.4	2.4
5	9.0	7.5	10.6	8.6	4.1	2.4	2.3	2.3
6	7.0	8.4	7.0	9.9	8.0	3.8	2.2	2.2
7	7.0	6.9	8.2	6.9	9.7	7.8	3.7	2.2
8	10.0	6.9	6.7	8.0	6.7	9.5	7.7	3.7
9	8.0	9.4	6.4	6.3	7.6	6.3	8.9	7.2
10	9.0	7.8	9.2	6.3	6.2	7.4	6.2	8.7
11	11.0	9.1	7.9	9.3	6.4	6.3	7.5	6.2
12	6.0	10.7	8.8	7.7	9.0	6.2	6.1	7.3
PK-5	47.0	39.1	32.9	24.1	17.1	15.5	15.4	15.6
6-8	24.0	22.2	21.9	24.8	24.4	21.1	13.6	8.1
9-12	34.0	37.0	32.3	29.6	29.2	26.2	28.7	29.4
PK-12	105.0	98.3	87.1	78.5	70.7	62.8	57.7	53.1

Pasadena USD

2018/19 Forecast Report

Study Area	40I	Projection Date 10/3/2018						
	CURRENT	PROJECTED RESIDENT STUDENTS						
	2018	2019	2020	2021	2022	2023	2024	2025
PK	1.0	1.0	1.0	1.0	1.0	1.0	1.0	1.0
K	1.0	1.0	1.0	1.0	0.8	1.0	1.0	1.0
1	4.0	1.0	0.9	0.9	0.9	0.8	1.0	1.0
2	6.0	3.8	0.9	0.9	0.9	0.9	0.7	0.9
3	8.0	5.8	3.7	0.9	0.9	0.9	0.9	0.7
4	1.0	7.5	5.5	3.5	0.8	0.8	0.8	0.8
5	4.0	0.9	7.1	5.1	3.3	0.8	0.8	0.8
6	3.0	3.7	0.9	6.6	4.8	3.1	0.7	0.7
7	8.0	2.9	3.6	0.9	6.4	4.7	3.0	0.7
8	5.0	7.8	2.9	3.6	0.8	6.3	4.6	2.9
9	4.0	4.7	7.4	2.7	3.4	0.8	5.9	4.3
10	4.0	3.9	4.6	7.2	2.7	3.3	0.8	5.8
11	6.0	4.0	4.0	4.7	7.3	2.7	3.3	0.8
12	4.0	5.8	3.9	3.8	4.5	7.1	2.6	3.2
PK-5	25.0	21.0	20.1	13.3	8.6	6.2	6.2	6.2
6-8	16.0	14.4	7.4	11.1	12.0	14.1	8.3	4.3
9-12	18.0	18.4	19.9	18.4	17.9	13.9	12.6	14.1
PK-12	59.0	53.8	47.4	42.8	38.5	34.2	27.1	24.6

Study Area	40J	Projection Date 10/3/2018						
	CURRENT	PROJECTED RESIDENT STUDENTS						
	2018	2019	2020	2021	2022	2023	2024	2025
PK	0.0	0.0	0.0	0.0	0.0	0.0	0.0	0.0
K	1.0	1.0	1.0	1.0	0.8	1.0	1.0	1.0
1	1.0	1.0	0.9	0.9	0.9	0.8	1.0	1.0
2	0.0	1.0	0.9	0.9	0.9	0.9	0.7	0.9
3	5.0	0.0	0.9	0.9	0.9	0.9	0.9	0.7
4	0.0	4.7	0.0	0.9	0.8	0.8	0.8	0.8
5	0.0	0.0	4.4	0.0	0.8	0.8	0.8	0.8
6	0.0	0.0	0.0	4.1	0.0	0.8	0.7	0.7
7	0.0	0.0	0.0	0.0	4.0	0.0	0.7	0.7
8	1.0	0.0	0.0	0.0	0.0	3.9	0.0	0.7
9	2.0	0.9	0.0	0.0	0.0	0.0	3.7	0.0
10	1.0	2.0	0.9	0.0	0.0	0.0	0.0	3.6
11	0.0	1.0	2.0	0.9	0.0	0.0	0.0	0.0
12	0.0	0.0	1.0	1.9	0.9	0.0	0.0	0.0
PK-5	7.0	7.7	8.1	4.6	5.1	5.2	5.2	5.2
6-8	1.0	0.0	0.0	4.1	4.0	4.7	1.4	2.1
9-12	3.0	3.9	3.9	2.8	0.9	0.0	3.7	3.6
PK-12	11.0	11.6	12.0	11.5	10.0	9.9	10.3	10.9

**Pasadena USD**

**2018/19 Forecast Report**

Study Area	Projection Date 10/3/2018							
	CURRENT	PROJECTED RESIDENT STUDENTS						
	2018	2019	2020	2021	2022	2023	2024	2025
PK	0.0	0.0	0.0	0.0	0.0	0.0	0.0	0.0
K	0.0	0.0	0.0	0.0	0.0	0.0	0.0	0.0
1	1.0	0.0	0.0	0.0	0.0	0.0	0.0	0.0
2	1.0	1.0	0.0	0.0	0.0	0.0	0.0	0.0
3	1.0	1.0	0.9	0.0	0.0	0.0	0.0	0.0
4	0.0	0.9	0.9	0.9	0.0	0.0	0.0	0.0
5	1.0	0.0	0.9	0.9	0.8	0.0	0.0	0.0
6	0.0	0.9	0.0	0.8	0.8	0.8	0.0	0.0
7	3.0	0.0	0.9	0.0	0.8	0.8	0.7	0.0
8	2.0	2.9	0.0	0.9	0.0	0.8	0.8	0.7
9	1.0	1.9	2.8	0.0	0.8	0.0	0.7	0.7
10	2.0	1.0	1.8	2.7	0.0	0.8	0.0	0.7
11	1.0	2.0	1.0	1.9	2.7	0.0	0.8	0.0
12	0.0	1.0	2.0	1.0	1.8	2.7	0.0	0.8
PK-5	4.0	2.9	2.7	1.8	0.8	0.0	0.0	0.0
6-8	5.0	3.8	0.9	1.7	1.6	2.4	1.5	0.7
9-12	4.0	5.9	7.6	5.6	5.3	3.5	1.5	2.2
PK-12	13.0	12.6	11.2	9.1	7.7	5.9	3.0	2.9

Study Area	Projection Date 10/3/2018							
	CURRENT	PROJECTED RESIDENT STUDENTS						
	2018	2019	2020	2021	2022	2023	2024	2025
PK	0.0	0.0	0.0	0.0	0.0	0.0	0.0	0.0
K	2.0	1.9	1.8	1.9	1.6	2.0	2.0	2.0
1	3.0	1.9	1.8	1.7	1.8	1.6	1.9	1.9
2	1.0	2.9	1.8	1.8	1.6	1.7	1.5	1.8
3	2.0	1.0	2.8	1.8	1.7	1.6	1.7	1.5
4	0.0	1.9	0.9	2.6	1.7	1.6	1.5	1.6
5	0.0	0.0	1.8	0.9	2.5	1.6	1.5	1.4
6	0.0	0.0	0.0	1.6	0.8	2.3	1.5	1.4
7	0.0	0.0	0.0	0.0	1.6	0.8	2.2	1.4
8	0.0	0.0	0.0	0.0	0.0	1.6	0.8	2.2
9	1.0	0.0	0.0	0.0	0.0	0.0	1.5	0.7
10	0.0	1.0	0.0	0.0	0.0	0.0	0.0	1.5
11	0.0	0.0	1.0	0.0	0.0	0.0	0.0	0.0
12	0.0	0.0	0.0	1.0	0.0	0.0	0.0	0.0
PK-5	8.0	9.6	10.9	10.7	10.9	10.1	10.1	10.2
6-8	0.0	0.0	0.0	1.6	2.4	4.7	4.5	5.0
9-12	1.0	1.0	1.0	1.0	0.0	0.0	1.5	2.2
PK-12	9.0	10.6	11.9	13.3	13.3	14.8	16.1	17.4

Study Area	40M Projection Date 10/3/2018							
	CURRENT	PROJECTED RESIDENT STUDENTS						
	2018	2019	2020	2021	2022	2023	2024	2025
PK	0.0	0.0	0.0	0.0	0.0	0.0	0.0	0.0
K	1.0	1.0	1.0	1.0	0.8	1.0	1.0	1.0
1	3.0	1.0	0.9	0.9	0.9	0.8	1.0	1.0
2	2.0	2.9	0.9	0.9	0.9	0.9	0.7	0.9
3	1.0	1.9	2.8	0.9	0.9	0.9	0.9	0.7
4	0.0	0.9	1.8	2.6	0.8	0.8	0.8	0.8
5	2.0	0.0	0.9	1.7	2.5	0.8	0.8	0.8
6	1.0	1.9	0.0	0.8	1.6	2.3	0.7	0.7
7	1.0	1.0	1.8	0.0	0.8	1.6	2.2	0.7
8	0.0	1.0	1.0	1.8	0.0	0.8	1.5	2.2
9	0.0	0.0	0.9	0.9	1.7	0.0	0.7	1.4
10	1.0	0.0	0.0	0.9	0.9	1.6	0.0	0.7
11	1.0	1.0	0.0	0.0	0.9	0.9	1.7	0.0
12	0.0	1.0	1.0	0.0	0.0	0.9	0.9	1.6
PK-5	9.0	7.7	8.3	8.0	6.8	5.2	5.2	5.2
6-8	2.0	3.9	2.8	2.6	2.4	4.7	4.4	3.6
9-12	2.0	2.0	1.9	1.8	3.5	3.4	3.3	3.7
PK-12	13.0	13.6	13.0	12.4	12.7	13.3	12.9	12.5

Study Area	40N Projection Date 10/3/2018							
	CURRENT	PROJECTED RESIDENT STUDENTS						
	2018	2019	2020	2021	2022	2023	2024	2025
PK	0.0	0.0	0.0	0.0	0.0	0.0	0.0	0.0
K	0.0	0.0	0.0	0.0	0.0	0.0	0.0	0.0
1	5.0	0.0	0.0	0.0	0.0	0.0	0.0	0.0
2	1.0	4.8	0.0	0.0	0.0	0.0	0.0	0.0
3	0.0	1.0	4.7	0.0	0.0	0.0	0.0	0.0
4	4.0	0.0	0.9	4.4	0.0	0.0	0.0	0.0
5	1.0	3.8	0.0	0.9	4.1	0.0	0.0	0.0
6	3.0	0.9	3.5	0.0	0.8	3.8	0.0	0.0
7	0.0	2.9	0.9	3.4	0.0	0.8	3.7	0.0
8	4.0	0.0	2.9	0.9	3.4	0.0	0.8	3.7
9	2.0	3.8	0.0	2.7	0.8	3.2	0.0	0.7
10	5.0	2.0	3.7	0.0	2.7	0.8	3.1	0.0
11	2.0	5.1	2.0	3.7	0.0	2.7	0.8	3.1
12	2.0	1.9	4.9	1.9	3.6	0.0	2.6	0.8
PK-5	11.0	9.6	5.6	5.3	4.1	0.0	0.0	0.0
6-8	7.0	3.8	7.3	4.3	4.2	4.6	4.5	3.7
9-12	11.0	12.8	10.6	8.3	7.1	6.7	6.5	4.6
PK-12	29.0	26.2	23.5	17.9	15.4	11.3	11.0	8.3

**Pasadena USD**

**2018/19 Forecast Report**

Study Area	40P	Projection Date 10/3/2018						
	CURRENT	PROJECTED RESIDENT STUDENTS						
	2018	2019	2020	2021	2022	2023	2024	2025
PK	0.0	0.0	0.0	0.0	0.0	0.0	0.0	0.0
K	4.0	3.9	3.8	3.9	3.2	4.0	4.0	4.0
1	4.0	3.8	3.7	3.7	3.7	3.1	3.8	3.8
2	3.0	3.8	3.7	3.6	3.5	3.6	3.0	3.7
3	7.0	2.9	3.7	3.6	3.5	3.4	3.5	2.9
4	5.0	6.6	2.7	3.5	3.4	3.3	3.2	3.2
5	3.0	4.7	6.2	2.6	3.3	3.2	3.1	3.0
6	6.0	2.8	4.4	5.8	2.4	3.1	2.9	2.9
7	9.0	5.9	2.7	4.3	5.6	2.3	3.0	2.9
8	3.0	8.8	5.8	2.7	4.2	5.5	2.3	2.9
9	4.0	2.8	8.3	5.4	2.5	3.9	5.2	2.2
10	9.0	3.9	2.8	8.1	5.3	2.5	3.9	5.1
11	4.0	9.1	4.0	2.8	8.2	5.4	2.5	3.9
12	5.0	3.9	8.8	3.8	2.7	8.0	5.2	2.4
PK-5	26.0	25.7	23.8	20.9	20.6	20.6	20.6	20.6
6-8	18.0	17.5	12.9	12.8	12.2	10.9	8.2	8.7
9-12	22.0	19.7	23.9	20.1	18.7	19.8	16.8	13.6
PK-12	66.0	62.9	60.6	53.8	51.5	51.3	45.6	42.9

Study Area	40Q	Projection Date 10/3/2018						
	CURRENT	PROJECTED RESIDENT STUDENTS						
	2018	2019	2020	2021	2022	2023	2024	2025
PK	0.0	0.0	0.0	0.0	0.0	0.0	0.0	0.0
K	2.0	1.9	1.8	1.9	1.6	2.0	2.0	2.0
1	2.0	1.9	1.8	1.7	1.8	1.6	1.9	1.9
2	0.0	1.9	1.8	1.8	1.6	1.7	1.5	1.8
3	3.0	0.0	1.9	1.8	1.7	1.6	1.7	1.5
4	3.0	2.8	0.0	1.8	1.7	1.6	1.5	1.6
5	3.0	2.8	2.7	0.0	1.6	1.6	1.5	1.4
6	0.0	2.8	2.6	2.5	0.0	1.5	1.5	1.4
7	1.0	0.0	2.7	2.6	2.4	0.0	1.5	1.4
8	3.0	1.0	0.0	2.7	2.5	2.4	0.0	1.5
9	0.0	2.8	0.9	0.0	2.5	2.4	2.2	0.0
10	1.0	0.0	2.8	0.9	0.0	2.5	2.3	2.2
11	1.0	1.0	0.0	2.8	0.9	0.0	2.5	2.3
12	0.0	1.0	1.0	0.0	2.7	0.9	0.0	2.4
PK-5	13.0	11.3	10.0	9.0	10.0	10.1	10.1	10.2
6-8	4.0	3.8	5.3	7.8	4.9	3.9	3.0	4.3
9-12	2.0	4.8	4.7	3.7	6.1	5.8	7.0	6.9
PK-12	19.0	19.9	20.0	20.5	21.0	19.8	20.1	21.4



**Pasadena USD**

**2018/19 Forecast Report**

Study Area	40R	Projection Date 10/3/2018						
	CURRENT	PROJECTED RESIDENT STUDENTS						
	2018	2019	2020	2021	2022	2023	2024	2025
PK	0.0	0.0	0.0	0.0	0.0	0.0	0.0	0.0
K	4.0	3.9	3.8	3.9	3.2	4.0	4.0	4.0
1	2.0	3.8	3.7	3.7	3.7	3.1	3.8	3.8
2	3.0	1.9	3.7	3.6	3.5	3.6	3.0	3.7
3	1.0	2.9	1.9	3.6	3.5	3.4	3.5	2.9
4	3.0	0.9	2.7	1.8	3.4	3.3	3.2	3.2
5	4.0	2.8	0.9	2.6	1.6	3.2	3.1	3.0
6	3.0	3.7	2.6	0.8	2.4	1.5	2.9	2.9
7	3.0	2.9	3.6	2.6	0.8	2.3	1.5	2.9
8	1.0	2.9	2.9	3.6	2.5	0.8	2.3	1.5
9	2.0	0.9	2.8	2.7	3.4	2.4	0.7	2.2
10	2.0	2.0	0.9	2.7	2.7	3.3	2.3	0.7
11	0.0	2.0	2.0	0.9	2.7	2.7	3.3	2.3
12	1.0	0.0	2.0	1.9	0.9	2.7	2.6	3.2
PK-5	17.0	16.2	16.7	19.2	18.9	20.6	20.6	20.6
6-8	7.0	9.5	9.1	7.0	5.7	4.6	6.7	7.3
9-12	5.0	4.9	7.7	8.2	9.7	11.1	8.9	8.4
PK-12	29.0	30.6	33.5	34.4	34.3	36.3	36.2	36.3

Study Area	40S	Projection Date 10/3/2018						
	CURRENT	PROJECTED RESIDENT STUDENTS						
	2018	2019	2020	2021	2022	2023	2024	2025
PK	0.0	0.0	0.0	0.0	0.0	0.0	0.0	0.0
K	0.0	0.0	0.0	0.0	0.0	0.0	0.0	0.0
1	1.0	0.0	0.0	0.0	0.0	0.0	0.0	0.0
2	3.0	1.0	0.0	0.0	0.0	0.0	0.0	0.0
3	0.0	2.9	0.9	0.0	0.0	0.0	0.0	0.0
4	2.0	0.0	2.7	0.9	0.0	0.0	0.0	0.0
5	0.0	1.9	0.0	2.6	0.8	0.0	0.0	0.0
6	0.0	0.0	1.7	0.0	2.4	0.8	0.0	0.0
7	0.0	0.0	0.0	1.7	0.0	2.3	0.7	0.0
8	1.0	0.0	0.0	0.0	1.7	0.0	2.3	0.7
9	1.0	0.9	0.0	0.0	0.0	1.6	0.0	2.2
10	0.0	1.0	0.9	0.0	0.0	0.0	1.5	0.0
11	0.0	0.0	1.0	0.9	0.0	0.0	0.0	1.6
12	1.0	0.0	0.0	1.0	0.9	0.0	0.0	0.0
PK-5	6.0	5.8	3.6	3.5	0.8	0.0	0.0	0.0
6-8	1.0	0.0	1.7	1.7	4.1	3.1	3.0	0.7
9-12	2.0	1.9	1.9	1.9	0.9	1.6	1.5	3.8
PK-12	9.0	7.7	7.2	7.1	5.8	4.7	4.5	4.5

**Pasadena USD**

**2018/19 Forecast Report**

Study Area	Projection Date 10/3/2018							
	CURRENT	PROJECTED RESIDENT STUDENTS						
	2018	2019	2020	2021	2022	2023	2024	2025
PK	0.0	0.0	0.0	0.0	0.0	0.0	0.0	0.0
K	1.0	1.0	0.9	0.9	0.8	1.0	1.0	1.0
1	3.0	1.0	0.9	0.9	0.9	0.8	1.0	1.0
2	3.0	2.9	0.9	0.9	0.8	0.9	0.8	0.9
3	1.0	2.9	2.8	0.9	0.9	0.8	0.8	0.7
4	3.0	0.9	2.7	2.6	0.8	0.8	0.8	0.8
5	4.0	2.8	0.9	2.6	2.5	0.8	0.8	0.7
6	2.0	3.7	2.6	0.8	2.4	2.3	0.7	0.7
7	3.0	2.0	3.6	2.6	0.8	2.3	2.2	0.7
8	3.0	2.9	1.9	3.6	2.5	0.8	2.3	2.2
9	4.0	2.8	2.8	1.8	3.4	2.4	0.7	2.2
10	3.0	3.9	2.8	2.7	1.8	3.3	2.3	0.7
11	4.0	3.0	4.0	2.8	2.7	1.8	3.3	2.3
12	3.0	3.9	2.9	3.8	2.7	2.7	1.7	3.2
PK-5	15.0	11.5	9.1	8.8	6.7	5.1	5.2	5.1
6-8	8.0	8.6	8.1	7.0	5.7	5.4	5.2	3.6
9-12	14.0	13.6	12.5	11.1	10.6	10.2	8.0	8.4
PK-12	37.0	33.7	29.7	26.9	23.0	20.7	18.4	17.1

Study Area	Projection Date 10/3/2018							
	CURRENT	PROJECTED RESIDENT STUDENTS						
	2018	2019	2020	2021	2022	2023	2024	2025
PK	0.0	0.0	0.0	0.0	0.0	0.0	0.0	0.0
K	3.0	2.9	2.7	2.8	2.5	3.0	3.0	3.0
1	1.0	3.2	3.0	2.8	3.0	2.6	3.2	3.2
2	4.0	0.9	2.9	2.7	2.6	2.7	2.4	2.9
3	3.0	4.1	0.9	3.0	2.8	2.6	2.8	2.4
4	4.0	2.9	4.0	0.9	2.8	2.7	2.5	2.7
5	3.0	4.1	2.9	4.0	0.9	2.9	2.8	2.6
6	5.0	2.8	3.8	2.7	3.8	0.9	2.7	2.6
7	6.0	5.1	2.8	3.9	2.8	3.8	0.9	2.7
8	1.0	5.8	4.9	2.7	3.7	2.7	3.7	0.8
9	1.0	1.0	5.7	4.8	2.7	3.7	2.6	3.6
10	0.0	1.0	1.0	5.5	4.7	2.6	3.6	2.6
11	6.0	0.0	0.9	0.9	5.3	4.5	2.5	3.4
12	4.0	5.7	0.0	0.9	0.9	5.0	4.2	2.4
PK-5	18.0	18.1	16.4	16.2	14.6	16.5	16.7	16.8
6-8	12.0	13.7	11.5	9.3	10.3	7.4	7.3	6.1
9-12	11.0	7.7	7.6	12.1	13.6	15.8	12.9	12.0
PK-12	41.0	39.5	35.5	37.6	38.5	39.7	36.9	34.9

**Pasadena USD**

**2018/19 Forecast Report**

Study Area 41B		Projection Date 10/3/2018						
	CURRENT	PROJECTED RESIDENT STUDENTS						
	2018	2019	2020	2021	2022	2023	2024	2025
PK	0.0	0.0	0.0	0.0	0.0	0.0	0.0	0.0
K	2.0	1.9	1.8	1.9	1.6	2.0	2.0	2.0
1	1.0	2.1	2.0	1.9	2.0	1.7	2.1	2.1
2	2.0	0.9	1.9	1.8	1.7	1.8	1.6	1.9
3	1.0	2.1	0.9	2.0	1.9	1.8	1.8	1.6
4	0.0	1.0	2.0	0.9	1.9	1.8	1.7	1.8
5	0.0	0.0	1.0	2.0	0.9	1.9	1.8	1.7
6	1.0	0.0	0.0	0.9	1.9	0.9	1.8	1.7
7	0.0	1.0	0.0	0.0	0.9	1.9	0.9	1.8
8	1.0	0.0	1.0	0.0	0.0	0.9	1.8	0.8
9	0.0	1.0	0.0	1.0	0.0	0.0	0.9	1.8
10	1.0	0.0	1.0	0.0	0.9	0.0	0.0	0.9
11	0.0	0.9	0.0	0.9	0.0	0.9	0.0	0.0
12	0.0	0.0	0.9	0.0	0.9	0.0	0.8	0.0
PK-5	6.0	8.0	9.6	10.5	10.0	11.0	11.0	11.1
6-8	2.0	1.0	1.0	0.9	2.8	3.7	4.5	4.3
9-12	1.0	1.9	1.9	1.9	1.8	0.9	1.7	2.7
PK-12	9.0	10.9	12.5	13.3	14.6	15.6	17.2	18.1

Study Area 41C		Projection Date 10/3/2018						
	CURRENT	PROJECTED RESIDENT STUDENTS						
	2018	2019	2020	2021	2022	2023	2024	2025
PK	1.0	1.0	1.0	1.0	1.0	1.0	1.0	1.0
K	2.0	1.9	1.8	1.9	1.6	2.0	2.0	2.0
1	0.0	2.1	2.0	1.9	2.0	1.7	2.1	2.1
2	0.0	0.0	1.9	1.8	1.7	1.8	1.6	1.9
3	0.0	0.0	0.0	2.0	1.9	1.8	1.8	1.6
4	1.0	0.0	0.0	0.0	1.9	1.8	1.7	1.8
5	0.0	1.0	0.0	0.0	0.0	1.9	1.8	1.7
6	1.0	0.0	0.9	0.0	0.0	0.0	1.8	1.7
7	0.0	1.0	0.0	1.0	0.0	0.0	0.0	1.8
8	0.0	0.0	1.0	0.0	0.9	0.0	0.0	0.0
9	0.0	0.0	0.0	1.0	0.0	0.9	0.0	0.0
10	0.0	0.0	0.0	0.0	0.9	0.0	0.9	0.0
11	2.0	0.0	0.0	0.0	0.0	0.9	0.0	0.8
12	1.0	1.9	0.0	0.0	0.0	0.0	0.8	0.0
PK-5	4.0	6.0	6.7	8.6	10.1	12.0	12.0	12.1
6-8	1.0	1.0	1.9	1.0	0.9	0.0	1.8	3.5
9-12	3.0	1.9	0.0	1.0	0.9	1.8	1.7	0.8
PK-12	8.0	8.9	8.6	10.6	11.9	13.8	15.5	16.4

Study Area	41D	Projection Date 10/3/2018						
	CURRENT	PROJECTED RESIDENT STUDENTS						
	2018	2019	2020	2021	2022	2023	2024	2025
PK	0.0	0.0	0.0	0.0	0.0	0.0	0.0	0.0
K	1.0	1.0	0.9	0.9	0.8	1.0	1.0	1.0
1	0.0	1.0	1.0	0.9	1.0	0.9	1.0	1.0
2	0.0	0.0	1.0	0.9	0.9	0.9	0.8	1.0
3	1.0	0.0	0.0	1.0	0.9	0.9	0.9	0.8
4	1.0	1.0	0.0	0.0	0.9	0.9	0.8	0.9
5	0.0	1.0	1.0	0.0	0.0	1.0	0.9	0.9
6	1.0	0.0	0.9	0.9	0.0	0.0	0.9	0.9
7	1.0	1.0	0.0	1.0	0.9	0.0	0.0	0.9
8	0.0	1.0	1.0	0.0	0.9	0.9	0.0	0.0
9	0.0	0.0	1.0	1.0	0.0	0.9	0.9	0.0
10	1.0	0.0	0.0	0.9	0.9	0.0	0.9	0.9
11	0.0	0.9	0.0	0.0	0.9	0.9	0.0	0.8
12	1.0	0.0	0.9	0.0	0.0	0.8	0.8	0.0
PK-5	3.0	4.0	3.9	3.7	4.5	5.6	5.4	5.6
6-8	2.0	2.0	1.9	1.9	1.8	0.9	0.9	1.8
9-12	2.0	0.9	1.9	1.9	1.8	2.6	2.6	1.7
PK-12	7.0	6.9	7.7	7.5	8.1	9.1	8.9	9.1

Study Area	41E	Projection Date 10/3/2018						
	CURRENT	PROJECTED RESIDENT STUDENTS						
	2018	2019	2020	2021	2022	2023	2024	2025
PK	0.0	0.0	0.0	0.0	0.0	0.0	0.0	0.0
K	1.0	1.0	0.9	0.9	0.8	1.0	1.0	1.0
1	1.0	1.0	1.0	0.9	1.0	0.9	1.0	1.0
2	1.0	0.9	1.0	0.9	0.9	0.9	0.8	1.0
3	1.0	1.0	0.9	1.0	0.9	0.9	0.9	0.8
4	1.0	1.0	1.0	0.9	0.9	0.9	0.8	0.9
5	1.0	1.0	1.0	1.0	0.9	1.0	0.9	0.9
6	1.0	0.9	0.9	0.9	0.9	0.9	0.9	0.9
7	1.0	1.0	0.9	1.0	0.9	1.0	0.9	0.9
8	2.0	1.0	1.0	0.9	0.9	0.9	0.9	0.8
9	2.0	2.0	1.0	1.0	0.9	0.9	0.9	0.9
10	0.0	1.9	1.9	0.9	0.9	0.9	0.9	0.9
11	0.0	0.0	1.8	1.8	0.9	0.9	0.8	0.8
12	3.0	0.0	0.0	1.8	1.7	0.8	0.8	0.8
PK-5	6.0	5.9	5.8	5.6	5.4	5.6	5.4	5.6
6-8	4.0	2.9	2.8	2.8	2.7	2.8	2.7	2.6
9-12	5.0	3.9	4.7	5.5	4.4	3.5	3.4	3.4
PK-12	15.0	12.7	13.3	13.9	12.5	11.9	11.5	11.6

**Pasadena USD**

**2018/19 Forecast Report**

Study Area	41F	Projection Date 10/3/2018						
	CURRENT	PROJECTED RESIDENT STUDENTS						
	2018	2019	2020	2021	2022	2023	2024	2025
PK	0.0	0.0	0.0	0.0	0.0	0.0	0.0	0.0
K	0.0	0.0	0.0	0.0	0.0	0.0	0.0	0.0
1	0.0	0.0	0.0	0.0	0.0	0.0	0.0	0.0
2	0.0	0.0	0.0	0.0	0.0	0.0	0.0	0.0
3	0.0	0.0	0.0	0.0	0.0	0.0	0.0	0.0
4	0.0	0.0	0.0	0.0	0.0	0.0	0.0	0.0
5	1.0	0.0	0.0	0.0	0.0	0.0	0.0	0.0
6	0.0	0.9	0.0	0.0	0.0	0.0	0.0	0.0
7	0.0	0.0	0.9	0.0	0.0	0.0	0.0	0.0
8	1.0	0.0	0.0	0.9	0.0	0.0	0.0	0.0
9	0.0	1.0	0.0	0.0	0.9	0.0	0.0	0.0
10	0.0	0.0	1.0	0.0	0.0	0.9	0.0	0.0
11	0.0	0.0	0.0	0.9	0.0	0.0	0.8	0.0
12	0.0	0.0	0.0	0.0	0.9	0.0	0.0	0.8
PK-5	1.0	0.0	0.0	0.0	0.0	0.0	0.0	0.0
6-8	1.0	0.9	0.9	0.9	0.0	0.0	0.0	0.0
9-12	0.0	1.0	1.0	0.9	1.8	0.9	0.8	0.8
PK-12	2.0	1.9	1.9	1.8	1.8	0.9	0.8	0.8

Study Area	41G	Projection Date 10/3/2018						
	CURRENT	PROJECTED RESIDENT STUDENTS						
	2018	2019	2020	2021	2022	2023	2024	2025
PK	0.0	0.0	0.0	0.0	0.0	0.0	0.0	0.0
K	1.0	1.0	0.9	0.9	0.8	1.0	1.0	1.0
1	5.0	1.0	1.0	0.9	1.0	0.9	1.0	1.0
2	0.0	4.6	1.0	0.9	0.9	0.9	0.8	1.0
3	3.0	0.0	4.7	1.0	0.9	0.9	0.9	0.8
4	1.0	2.9	0.0	4.5	0.9	0.9	0.8	0.9
5	4.0	1.0	2.9	0.0	4.6	1.0	0.9	0.9
6	5.0	3.7	0.9	2.7	0.0	4.3	0.9	0.9
7	2.0	5.1	3.8	1.0	2.8	0.0	4.4	0.9
8	1.0	1.9	4.9	3.6	0.9	2.7	0.0	4.2
9	4.0	1.0	1.9	4.8	3.6	0.9	2.6	0.0
10	0.0	3.9	1.0	1.8	4.7	3.5	0.9	2.6
11	2.0	0.0	3.7	0.9	1.8	4.5	3.3	0.8
12	2.0	1.9	0.0	3.5	0.9	1.7	4.2	3.2
PK-5	14.0	10.5	10.5	8.2	9.1	5.6	5.4	5.6
6-8	8.0	10.7	9.6	7.3	3.7	7.0	5.3	6.0
9-12	8.0	6.8	6.6	11.0	11.0	10.6	11.0	6.6
PK-12	30.0	28.0	26.7	26.5	23.8	23.2	21.7	18.2

Study Area	41H	Projection Date 10/3/2018						
	CURRENT	PROJECTED RESIDENT STUDENTS						
	2018	2019	2020	2021	2022	2023	2024	2025
PK	2.0	2.0	2.0	2.0	2.0	2.0	2.0	2.0
K	0.0	0.0	0.0	0.0	0.0	0.0	0.0	0.0
1	2.0	0.0	0.0	0.0	0.0	0.0	0.0	0.0
2	4.0	1.8	0.0	0.0	0.0	0.0	0.0	0.0
3	1.0	4.1	1.9	0.0	0.0	0.0	0.0	0.0
4	4.0	1.0	4.0	1.8	0.0	0.0	0.0	0.0
5	0.0	4.1	1.0	4.0	1.8	0.0	0.0	0.0
6	2.0	0.0	3.8	0.9	3.8	1.7	0.0	0.0
7	0.0	2.0	0.0	3.9	0.9	3.8	1.7	0.0
8	2.0	0.0	2.0	0.0	3.7	0.9	3.7	1.7
9	1.0	2.0	0.0	1.9	0.0	3.7	0.9	3.6
10	0.0	1.0	1.9	0.0	1.9	0.0	3.6	0.9
11	0.0	0.0	0.9	1.8	0.0	1.8	0.0	3.4
12	2.0	0.0	0.0	0.9	1.7	0.0	1.7	0.0
PK-5	13.0	13.0	8.9	7.8	3.8	2.0	2.0	2.0
6-8	4.0	2.0	5.8	4.8	8.4	6.4	5.4	1.7
9-12	3.0	3.0	2.8	4.6	3.6	5.5	6.2	7.9
PK-12	20.0	18.0	17.5	17.2	15.8	13.9	13.6	11.6

Study Area	41I	Projection Date 10/3/2018						
	CURRENT	PROJECTED RESIDENT STUDENTS						
	2018	2019	2020	2021	2022	2023	2024	2025
PK	0.0	0.0	0.0	0.0	0.0	0.0	0.0	0.0
K	0.0	0.0	0.0	0.0	0.0	0.0	0.0	0.0
1	0.0	0.0	0.0	0.0	0.0	0.0	0.0	0.0
2	1.0	0.0	0.0	0.0	0.0	0.0	0.0	0.0
3	0.0	1.0	0.0	0.0	0.0	0.0	0.0	0.0
4	0.0	0.0	1.0	0.0	0.0	0.0	0.0	0.0
5	0.0	0.0	0.0	1.0	0.0	0.0	0.0	0.0
6	0.0	0.0	0.0	0.0	0.9	0.0	0.0	0.0
7	0.0	0.0	0.0	0.0	0.0	1.0	0.0	0.0
8	1.0	0.0	0.0	0.0	0.0	0.0	0.9	0.0
9	0.0	1.0	0.0	0.0	0.0	0.0	0.0	0.9
10	1.0	0.0	1.0	0.0	0.0	0.0	0.0	0.0
11	1.0	0.9	0.0	0.9	0.0	0.0	0.0	0.0
12	1.0	0.9	0.9	0.0	0.9	0.0	0.0	0.0
PK-5	1.0	1.0	1.0	1.0	0.0	0.0	0.0	0.0
6-8	1.0	0.0	0.0	0.0	0.9	1.0	0.9	0.0
9-12	3.0	2.8	1.9	0.9	0.9	0.0	0.0	0.9
PK-12	5.0	3.8	2.9	1.9	1.8	1.0	0.9	0.9

## Pasadena USD

## 2018/19 Forecast Report

Study Area	41J	Projection Date 10/3/2018						
	CURRENT	PROJECTED RESIDENT STUDENTS						
	2018	2019	2020	2021	2022	2023	2024	2025
PK	1.0	1.0	1.0	1.0	1.0	1.0	1.0	1.0
K	1.0	1.0	0.9	0.9	0.8	1.0	1.0	1.0
1	5.0	1.0	1.0	0.9	1.0	0.9	1.0	1.0
2	2.0	4.6	1.0	0.9	0.9	0.9	0.8	1.0
3	3.0	2.1	4.7	1.0	0.9	0.9	0.9	0.8
4	1.0	2.9	2.0	4.5	0.9	0.9	0.8	0.9
5	3.0	1.0	2.9	2.0	4.6	1.0	0.9	0.9
6	3.0	2.8	0.9	2.7	1.9	4.3	0.9	0.9
7	2.0	3.1	2.8	1.0	2.8	1.9	4.4	0.9
8	3.0	1.9	2.9	2.7	0.9	2.7	1.8	4.2
9	1.0	3.0	1.9	2.9	2.7	0.9	2.6	1.8
10	2.0	1.0	2.9	1.8	2.8	2.6	0.9	2.6
11	2.0	1.9	0.9	2.7	1.8	2.7	2.5	0.8
12	0.0	1.9	1.8	0.9	2.6	1.7	2.5	2.4
PK-5	16.0	13.6	13.5	11.2	10.1	6.6	6.4	6.6
6-8	8.0	7.8	6.6	6.4	5.6	8.9	7.1	6.0
9-12	5.0	7.8	7.5	8.3	9.9	7.9	8.5	7.6
PK-12	29.0	29.2	27.6	25.9	25.6	23.4	22.0	20.2

Study Area	41K	Projection Date 10/3/2018						
	CURRENT	PROJECTED RESIDENT STUDENTS						
	2018	2019	2020	2021	2022	2023	2024	2025
PK	0.0	0.0	0.0	0.0	0.0	0.0	0.0	0.0
K	0.0	0.0	0.0	0.0	0.0	0.0	0.0	0.0
1	3.0	0.0	0.0	0.0	0.0	0.0	0.0	0.0
2	0.0	2.7	0.0	0.0	0.0	0.0	0.0	0.0
3	0.0	0.0	2.8	0.0	0.0	0.0	0.0	0.0
4	1.0	0.0	0.0	2.7	0.0	0.0	0.0	0.0
5	1.0	1.0	0.0	0.0	2.8	0.0	0.0	0.0
6	1.0	0.9	0.9	0.0	0.0	2.6	0.0	0.0
7	0.0	1.0	0.9	1.0	0.0	0.0	2.6	0.0
8	2.0	0.0	1.0	0.9	0.9	0.0	0.0	2.5
9	1.0	2.0	0.0	1.0	0.9	0.9	0.0	0.0
10	0.0	1.0	1.9	0.0	0.9	0.9	0.9	0.0
11	0.0	0.0	0.9	1.8	0.0	0.9	0.8	0.8
12	0.0	0.0	0.0	0.9	1.7	0.0	0.8	0.8
PK-5	5.0	3.7	2.8	2.7	2.8	0.0	0.0	0.0
6-8	3.0	1.9	2.8	1.9	0.9	2.6	2.6	2.5
9-12	1.0	3.0	2.8	3.7	3.5	2.7	2.5	1.6
PK-12	9.0	8.6	8.4	8.3	7.2	5.3	5.1	4.1

Study Area	41L	Projection Date 10/3/2018						
	CURRENT	PROJECTED RESIDENT STUDENTS						
	2018	2019	2020	2021	2022	2023	2024	2025
PK	0.0	0.0	0.0	0.0	0.0	0.0	0.0	0.0
K	0.0	0.0	0.0	0.0	0.0	0.0	0.0	0.0
1	0.0	0.0	0.0	0.0	0.0	0.0	0.0	0.0
2	1.0	0.0	0.0	0.0	0.0	0.0	0.0	0.0
3	0.0	1.0	0.0	0.0	0.0	0.0	0.0	0.0
4	0.0	0.0	1.0	0.0	0.0	0.0	0.0	0.0
5	0.0	0.0	0.0	1.0	0.0	0.0	0.0	0.0
6	1.0	0.0	0.0	0.0	0.9	0.0	0.0	0.0
7	0.0	1.0	0.0	0.0	0.0	1.0	0.0	0.0
8	0.0	0.0	1.0	0.0	0.0	0.0	0.9	0.0
9	1.0	0.0	0.0	1.0	0.0	0.0	0.0	0.9
10	0.0	1.0	0.0	0.0	0.9	0.0	0.0	0.0
11	1.0	0.0	0.9	0.0	0.0	0.9	0.0	0.0
12	0.0	0.9	0.0	0.9	0.0	0.0	0.8	0.0
PK-5	1.0	1.0	1.0	1.0	0.0	0.0	0.0	0.0
6-8	1.0	1.0	1.0	0.0	0.9	1.0	0.9	0.0
9-12	2.0	1.9	0.9	1.9	0.9	0.9	0.8	0.9
PK-12	4.0	3.9	2.9	2.9	1.8	1.9	1.7	0.9

Study Area	41M	Projection Date 10/3/2018						
	CURRENT	PROJECTED RESIDENT STUDENTS						
	2018	2019	2020	2021	2022	2023	2024	2025
PK	1.0	1.0	1.0	1.0	1.0	1.0	1.0	1.0
K	1.0	1.0	0.9	0.9	0.8	1.0	1.0	1.0
1	0.0	1.0	1.0	0.9	1.0	0.9	1.0	1.0
2	6.0	0.0	1.0	0.9	0.9	0.9	0.8	1.0
3	0.0	6.2	0.0	1.0	0.9	0.9	0.9	0.8
4	1.0	0.0	5.9	0.0	0.9	0.9	0.8	0.9
5	0.0	1.0	0.0	6.1	0.0	1.0	0.9	0.9
6	2.0	0.0	0.9	0.0	5.6	0.0	0.9	0.9
7	0.0	2.0	0.0	1.0	0.0	5.7	0.0	0.9
8	2.0	0.0	2.0	0.0	0.9	0.0	5.5	0.0
9	1.0	2.0	0.0	1.9	0.0	0.9	0.0	5.5
10	1.0	1.0	1.9	0.0	1.9	0.0	0.9	0.0
11	0.0	0.9	0.9	1.8	0.0	1.8	0.0	0.8
12	0.0	0.0	0.9	0.9	1.7	0.0	1.7	0.0
PK-5	9.0	10.2	9.8	10.8	5.5	6.6	6.4	6.6
6-8	4.0	2.0	2.9	1.0	6.5	5.7	6.4	1.8
9-12	2.0	3.9	3.7	4.6	3.6	2.7	2.6	6.3
PK-12	15.0	16.1	16.4	16.4	15.6	15.0	15.4	14.7



**Pasadena USD**

**2018/19 Forecast Report**

Study Area 41N		Projection Date 10/3/2018						
	CURRENT	PROJECTED RESIDENT STUDENTS						
	2018	2019	2020	2021	2022	2023	2024	2025
PK	1.0	1.0	1.0	1.0	1.0	1.0	1.0	1.0
K	1.0	1.0	0.9	0.9	0.8	1.0	1.0	1.0
1	1.0	1.0	1.0	0.9	1.0	0.9	1.0	1.0
2	1.0	0.9	1.0	0.9	0.9	0.9	0.8	1.0
3	3.0	1.0	0.9	1.0	0.9	0.9	0.9	0.8
4	0.0	2.9	1.0	0.9	0.9	0.9	0.8	0.9
5	1.0	0.0	2.9	1.0	0.9	1.0	0.9	0.9
6	1.0	0.9	0.0	2.7	0.9	0.9	0.9	0.9
7	0.0	1.0	0.9	0.0	2.8	1.0	0.9	0.9
8	3.0	0.0	1.0	0.9	0.0	2.7	0.9	0.8
9	1.0	3.0	0.0	1.0	0.9	0.0	2.6	0.9
10	0.0	1.0	2.9	0.0	0.9	0.9	0.0	2.6
11	0.0	0.0	0.9	2.7	0.0	0.9	0.8	0.0
12	2.0	0.0	0.0	0.9	2.6	0.0	0.8	0.8
PK-5	8.0	7.8	8.7	6.6	6.4	6.6	6.4	6.6
6-8	4.0	1.9	1.9	3.6	3.7	4.6	2.7	2.6
9-12	3.0	4.0	3.8	4.6	4.4	1.8	4.2	4.3
PK-12	15.0	13.7	14.4	14.8	14.5	13.0	13.3	13.5

Study Area 41P		Projection Date 10/3/2018						
	CURRENT	PROJECTED RESIDENT STUDENTS						
	2018	2019	2020	2021	2022	2023	2024	2025
PK	1.0	1.0	1.0	1.0	1.0	1.0	1.0	1.0
K	1.0	1.0	0.9	0.9	0.8	1.0	1.0	1.0
1	1.0	1.0	1.0	0.9	1.0	0.9	1.0	1.0
2	1.0	0.9	1.0	0.9	0.9	0.9	0.8	1.0
3	2.0	1.0	0.9	1.0	0.9	0.9	0.9	0.8
4	0.0	1.9	1.0	0.9	0.9	0.9	0.8	0.9
5	1.0	0.0	2.0	1.0	0.9	1.0	0.9	0.9
6	1.0	0.9	0.0	1.8	0.9	0.9	0.9	0.9
7	0.0	1.0	0.9	0.0	1.9	1.0	0.9	0.9
8	1.0	0.0	1.0	0.9	0.0	1.8	0.9	0.8
9	2.0	1.0	0.0	1.0	0.9	0.0	1.8	0.9
10	0.0	1.9	1.0	0.0	0.9	0.9	0.0	1.7
11	0.0	0.0	1.8	0.9	0.0	0.9	0.8	0.0
12	0.0	0.0	0.0	1.8	0.9	0.0	0.8	0.8
PK-5	7.0	6.8	7.8	6.6	6.4	6.6	6.4	6.6
6-8	2.0	1.9	1.9	2.7	2.8	3.7	2.7	2.6
9-12	2.0	2.9	2.8	3.7	2.7	1.8	3.4	3.4
PK-12	11.0	11.6	12.5	13.0	11.9	12.1	12.5	12.6

**Pasadena USD**

**2018/19 Forecast Report**

Study Area 42A		Projection Date 10/3/2018						
	CURRENT	PROJECTED RESIDENT STUDENTS						
	2018	2019	2020	2021	2022	2023	2024	2025
PK	0.0	0.0	0.0	0.0	0.0	0.0	0.0	0.0
K	0.0	0.0	0.0	0.0	0.0	0.0	0.0	0.0
1	0.0	0.0	0.0	0.0	0.0	0.0	0.0	0.0
2	0.0	0.0	0.0	0.0	0.0	0.0	0.0	0.0
3	0.0	0.0	0.0	0.0	0.0	0.0	0.0	0.0
4	0.0	0.0	0.0	0.0	0.0	0.0	0.0	0.0
5	0.0	0.0	0.0	0.0	0.0	0.0	0.0	0.0
6	0.0	0.0	0.0	0.0	0.0	0.0	0.0	0.0
7	0.0	0.0	0.0	0.0	0.0	0.0	0.0	0.0
8	0.0	0.0	0.0	0.0	0.0	0.0	0.0	0.0
9	0.0	0.0	0.0	0.0	0.0	0.0	0.0	0.0
10	0.0	0.0	0.0	0.0	0.0	0.0	0.0	0.0
11	0.0	0.0	0.0	0.0	0.0	0.0	0.0	0.0
12	0.0	0.0	0.0	0.0	0.0	0.0	0.0	0.0
PK-5	0.0	0.0	0.0	0.0	0.0	0.0	0.0	0.0
6-8	0.0	0.0	0.0	0.0	0.0	0.0	0.0	0.0
9-12	0.0	0.0	0.0	0.0	0.0	0.0	0.0	0.0
PK-12	0.0	0.0	0.0	0.0	0.0	0.0	0.0	0.0

Study Area 42B		Projection Date 10/3/2018						
	CURRENT	PROJECTED RESIDENT STUDENTS						
	2018	2019	2020	2021	2022	2023	2024	2025
PK	0.0	0.0	0.0	0.0	0.0	0.0	0.0	0.0
K	0.0	0.0	0.0	0.0	0.0	0.0	0.0	0.0
1	1.0	0.0	0.0	0.0	0.0	0.0	0.0	0.0
2	0.0	0.9	0.0	0.0	0.0	0.0	0.0	0.0
3	0.0	0.0	0.9	0.0	0.0	0.0	0.0	0.0
4	1.0	0.0	0.0	0.9	0.0	0.0	0.0	0.0
5	0.0	1.0	0.0	0.0	0.9	0.0	0.0	0.0
6	1.0	0.0	0.9	0.0	0.0	0.9	0.0	0.0
7	0.0	1.0	0.0	1.0	0.0	0.0	0.9	0.0
8	2.0	0.0	1.0	0.0	0.9	0.0	0.0	0.8
9	0.0	2.0	0.0	1.0	0.0	0.9	0.0	0.0
10	0.0	0.0	1.9	0.0	0.9	0.0	0.9	0.0
11	0.0	0.0	0.0	1.8	0.0	0.9	0.0	0.8
12	2.0	0.0	0.0	0.0	1.7	0.0	0.8	0.0
PK-5	2.0	1.9	0.9	0.9	0.9	0.0	0.0	0.0
6-8	3.0	1.0	1.9	1.0	0.9	0.9	0.9	0.8
9-12	2.0	2.0	1.9	2.8	2.6	1.8	1.7	0.8
PK-12	7.0	4.9	4.7	4.7	4.4	2.7	2.6	1.6

Pasadena USD

2018/19 Forecast Report

Study Area	42C	Projection Date 10/3/2018						
	CURRENT	PROJECTED RESIDENT STUDENTS						
	2018	2019	2020	2021	2022	2023	2024	2025
PK	0.0	0.0	0.0	0.0	0.0	0.0	0.0	0.0
K	3.0	2.9	2.7	2.8	2.5	3.0	3.0	3.0
1	0.0	3.2	3.0	2.8	3.0	2.6	3.2	3.2
2	6.0	0.0	2.9	2.7	2.6	2.7	2.4	2.9
3	4.0	6.2	0.0	3.0	2.8	2.6	2.8	2.4
4	3.0	3.8	5.9	0.0	2.8	2.7	2.5	2.7
5	2.0	3.1	3.9	6.1	0.0	2.9	2.8	2.6
6	2.0	1.9	2.8	3.6	5.6	0.0	2.7	2.6
7	3.0	2.0	1.9	2.9	3.7	5.7	0.0	2.7
8	1.0	2.9	2.0	1.8	2.8	3.6	5.5	0.0
9	3.0	1.0	2.9	1.9	1.8	2.8	3.5	5.5
10	2.0	2.9	1.0	2.8	1.9	1.7	2.7	3.4
11	2.0	1.9	2.8	0.9	2.6	1.8	1.7	2.5
12	4.0	1.9	1.8	2.6	0.9	2.5	1.7	1.6
PK-5	18.0	19.2	18.4	17.4	13.7	16.5	16.7	16.8
6-8	6.0	6.8	6.7	8.3	12.1	9.3	8.2	5.3
9-12	11.0	7.7	8.5	8.2	7.2	8.8	9.6	13.0
PK-12	35.0	33.7	33.6	33.9	33.0	34.6	34.5	35.1

Study Area	42D	Projection Date 10/3/2018						
	CURRENT	PROJECTED RESIDENT STUDENTS						
	2018	2019	2020	2021	2022	2023	2024	2025
PK	0.0	0.0	0.0	0.0	0.0	0.0	0.0	0.0
K	0.0	0.0	0.0	0.0	0.0	0.0	0.0	0.0
1	1.0	0.0	0.0	0.0	0.0	0.0	0.0	0.0
2	0.0	0.9	0.0	0.0	0.0	0.0	0.0	0.0
3	1.0	0.0	0.9	0.0	0.0	0.0	0.0	0.0
4	0.0	1.0	0.0	0.9	0.0	0.0	0.0	0.0
5	1.0	0.0	1.0	0.0	0.9	0.0	0.0	0.0
6	1.0	0.9	0.0	0.9	0.0	0.9	0.0	0.0
7	2.0	1.0	0.9	0.0	0.9	0.0	0.9	0.0
8	0.0	1.9	1.0	0.9	0.0	0.9	0.0	0.8
9	0.0	0.0	1.9	1.0	0.9	0.0	0.9	0.0
10	0.0	0.0	0.0	1.8	0.9	0.9	0.0	0.9
11	0.0	0.0	0.0	0.0	1.8	0.9	0.8	0.0
12	0.0	0.0	0.0	0.0	0.0	1.7	0.8	0.8
PK-5	3.0	1.9	1.9	0.9	0.9	0.0	0.0	0.0
6-8	3.0	3.8	1.9	1.8	0.9	1.8	0.9	0.8
9-12	0.0	0.0	1.9	2.8	3.6	3.5	2.5	1.7
PK-12	6.0	5.7	5.7	5.5	5.4	5.3	3.4	2.5

**Pasadena USD**

**2018/19 Forecast Report**

Study Area 42E		Projection Date 10/3/2018						
	CURRENT	PROJECTED RESIDENT STUDENTS						
	2018	2019	2020	2021	2022	2023	2024	2025
PK	0.0	0.0	0.0	0.0	0.0	0.0	0.0	0.0
K	0.0	0.0	0.0	0.0	0.0	0.0	0.0	0.0
1	0.0	0.0	0.0	0.0	0.0	0.0	0.0	0.0
2	0.0	0.0	0.0	0.0	0.0	0.0	0.0	0.0
3	0.0	0.0	0.0	0.0	0.0	0.0	0.0	0.0
4	1.0	0.0	0.0	0.0	0.0	0.0	0.0	0.0
5	1.0	1.0	0.0	0.0	0.0	0.0	0.0	0.0
6	1.0	0.9	0.9	0.0	0.0	0.0	0.0	0.0
7	1.0	1.0	0.9	1.0	0.0	0.0	0.0	0.0
8	0.0	1.0	1.0	0.9	0.9	0.0	0.0	0.0
9	0.0	0.0	1.0	1.0	0.9	0.9	0.0	0.0
10	0.0	0.0	0.0	0.9	0.9	0.9	0.9	0.0
11	0.0	0.0	0.0	0.0	0.9	0.9	0.8	0.8
12	1.0	0.0	0.0	0.0	0.0	0.8	0.8	0.8
PK-5	2.0	1.0	0.0	0.0	0.0	0.0	0.0	0.0
6-8	2.0	2.9	2.8	1.9	0.9	0.0	0.0	0.0
9-12	1.0	0.0	1.0	1.9	2.7	3.5	2.5	1.6
PK-12	5.0	3.9	3.8	3.8	3.6	3.5	2.5	1.6

Study Area 42F		Projection Date 10/3/2018						
	CURRENT	PROJECTED RESIDENT STUDENTS						
	2018	2019	2020	2021	2022	2023	2024	2025
PK	0.0	0.0	0.0	0.0	0.0	0.0	0.0	0.0
K	0.0	0.0	0.0	0.0	0.0	0.0	0.0	0.0
1	1.0	0.0	0.0	0.0	0.0	0.0	0.0	0.0
2	0.0	0.9	0.0	0.0	0.0	0.0	0.0	0.0
3	0.0	0.0	0.9	0.0	0.0	0.0	0.0	0.0
4	0.0	0.0	0.0	0.9	0.0	0.0	0.0	0.0
5	1.0	0.0	0.0	0.0	0.9	0.0	0.0	0.0
6	0.0	0.9	0.0	0.0	0.0	0.9	0.0	0.0
7	1.0	0.0	0.9	0.0	0.0	0.0	0.9	0.0
8	0.0	1.0	0.0	0.9	0.0	0.0	0.0	0.8
9	1.0	0.0	1.0	0.0	0.9	0.0	0.0	0.0
10	2.0	1.0	0.0	0.9	0.0	0.9	0.0	0.0
11	0.0	1.9	0.9	0.0	0.9	0.0	0.8	0.0
12	3.0	0.0	1.8	0.9	0.0	0.8	0.0	0.8
PK-5	2.0	0.9	0.9	0.9	0.9	0.0	0.0	0.0
6-8	1.0	1.9	0.9	0.9	0.0	0.9	0.9	0.8
9-12	6.0	2.9	3.7	1.8	1.8	1.7	0.8	0.8
PK-12	9.0	5.7	5.5	3.6	2.7	2.6	1.7	1.6

Pasadena USD

2018/19 Forecast Report

Study Area 42G		Projection Date 10/3/2018						
	CURRENT	PROJECTED RESIDENT STUDENTS						
	2018	2019	2020	2021	2022	2023	2024	2025
PK	1.0	1.0	1.0	1.0	1.0	1.0	1.0	1.0
K	0.0	0.0	0.0	0.0	0.0	0.0	0.0	0.0
1	0.0	0.0	0.0	0.0	0.0	0.0	0.0	0.0
2	0.0	0.0	0.0	0.0	0.0	0.0	0.0	0.0
3	0.0	0.0	0.0	0.0	0.0	0.0	0.0	0.0
4	0.0	0.0	0.0	0.0	0.0	0.0	0.0	0.0
5	1.0	0.0	0.0	0.0	0.0	0.0	0.0	0.0
6	0.0	0.9	0.0	0.0	0.0	0.0	0.0	0.0
7	0.0	0.0	0.9	0.0	0.0	0.0	0.0	0.0
8	0.0	0.0	0.0	0.9	0.0	0.0	0.0	0.0
9	0.0	0.0	0.0	0.0	0.9	0.0	0.0	0.0
10	0.0	0.0	0.0	0.0	0.0	0.9	0.0	0.0
11	0.0	0.0	0.0	0.0	0.0	0.0	0.8	0.0
12	0.0	0.0	0.0	0.0	0.0	0.0	0.0	0.8
PK-5	2.0	1.0	1.0	1.0	1.0	1.0	1.0	1.0
6-8	0.0	0.9	0.9	0.9	0.0	0.0	0.0	0.0
9-12	0.0	0.0	0.0	0.0	0.9	0.9	0.8	0.8
PK-12	2.0	1.9	1.9	1.9	1.9	1.9	1.8	1.8

Study Area 42H		Projection Date 10/3/2018						
	CURRENT	PROJECTED RESIDENT STUDENTS						
	2018	2019	2020	2021	2022	2023	2024	2025
PK	0.0	0.0	0.0	0.0	0.0	0.0	0.0	0.0
K	0.0	0.0	0.0	0.0	0.0	0.0	0.0	0.0
1	0.0	0.0	0.0	0.0	0.0	0.0	0.0	0.0
2	0.0	0.0	0.0	0.0	0.0	0.0	0.0	0.0
3	0.0	0.0	0.0	0.0	0.0	0.0	0.0	0.0
4	2.0	0.0	0.0	0.0	0.0	0.0	0.0	0.0
5	0.0	2.0	0.0	0.0	0.0	0.0	0.0	0.0
6	2.0	0.0	1.9	0.0	0.0	0.0	0.0	0.0
7	0.0	2.0	0.0	1.9	0.0	0.0	0.0	0.0
8	3.0	0.0	2.0	0.0	1.9	0.0	0.0	0.0
9	1.0	3.0	0.0	1.9	0.0	1.8	0.0	0.0
10	0.0	1.0	2.9	0.0	1.9	0.0	1.8	0.0
11	0.0	0.0	0.9	2.7	0.0	1.8	0.0	1.7
12	1.0	0.0	0.0	0.9	2.6	0.0	1.7	0.0
PK-5	2.0	2.0	0.0	0.0	0.0	0.0	0.0	0.0
6-8	5.0	2.0	3.9	1.9	1.9	0.0	0.0	0.0
9-12	2.0	4.0	3.8	5.5	4.5	3.6	3.5	1.7
PK-12	9.0	8.0	7.7	7.4	6.4	3.6	3.5	1.7

**Pasadena USD**

**2018/19 Forecast Report**

Study Area 42I		Projection Date 10/3/2018						
	CURRENT	PROJECTED RESIDENT STUDENTS						
	2018	2019	2020	2021	2022	2023	2024	2025
PK	0.0	0.0	0.0	0.0	0.0	0.0	0.0	0.0
K	0.0	0.0	0.0	0.0	0.0	0.0	0.0	0.0
1	0.0	0.0	0.0	0.0	0.0	0.0	0.0	0.0
2	0.0	0.0	0.0	0.0	0.0	0.0	0.0	0.0
3	0.0	0.0	0.0	0.0	0.0	0.0	0.0	0.0
4	0.0	0.0	0.0	0.0	0.0	0.0	0.0	0.0
5	2.0	0.0	0.0	0.0	0.0	0.0	0.0	0.0
6	0.0	1.9	0.0	0.0	0.0	0.0	0.0	0.0
7	0.0	0.0	1.9	0.0	0.0	0.0	0.0	0.0
8	0.0	0.0	0.0	1.8	0.0	0.0	0.0	0.0
9	2.0	0.0	0.0	0.0	1.8	0.0	0.0	0.0
10	0.0	1.9	0.0	0.0	0.0	1.7	0.0	0.0
11	0.0	0.0	1.8	0.0	0.0	0.0	1.7	0.0
12	0.0	0.0	0.0	1.8	0.0	0.0	0.0	1.6
PK-5	2.0	0.0	0.0	0.0	0.0	0.0	0.0	0.0
6-8	0.0	1.9	1.9	1.8	0.0	0.0	0.0	0.0
9-12	2.0	1.9	1.8	1.8	1.8	1.7	1.7	1.6
PK-12	4.0	3.8	3.7	3.6	1.8	1.7	1.7	1.6

Study Area 42J		Projection Date 10/3/2018						
	CURRENT	PROJECTED RESIDENT STUDENTS						
	2018	2019	2020	2021	2022	2023	2024	2025
PK	0.0	0.0	0.0	0.0	0.0	0.0	0.0	0.0
K	0.0	0.0	0.0	0.0	0.0	0.0	0.0	0.0
1	1.0	0.0	0.0	0.0	0.0	0.0	0.0	0.0
2	0.0	0.9	0.0	0.0	0.0	0.0	0.0	0.0
3	0.0	0.0	0.9	0.0	0.0	0.0	0.0	0.0
4	0.0	0.0	0.0	0.9	0.0	0.0	0.0	0.0
5	0.0	0.0	0.0	0.0	0.9	0.0	0.0	0.0
6	1.0	0.0	0.0	0.0	0.0	0.9	0.0	0.0
7	1.0	1.0	0.0	0.0	0.0	0.0	0.9	0.0
8	0.0	1.0	1.0	0.0	0.0	0.0	0.0	0.8
9	0.0	0.0	1.0	1.0	0.0	0.0	0.0	0.0
10	0.0	0.0	0.0	0.9	0.9	0.0	0.0	0.0
11	0.0	0.0	0.0	0.0	0.9	0.9	0.0	0.0
12	3.0	0.0	0.0	0.0	0.0	0.8	0.8	0.0
PK-5	1.0	0.9	0.9	0.9	0.9	0.0	0.0	0.0
6-8	2.0	2.0	1.0	0.0	0.0	0.9	0.9	0.8
9-12	3.0	0.0	1.0	1.9	1.8	1.7	0.8	0.0
PK-12	6.0	2.9	2.9	2.8	2.7	2.6	1.7	0.8

**Pasadena USD**

**2018/19 Forecast Report**

Study Area 42K		Projection Date 10/3/2018						
	CURRENT	PROJECTED RESIDENT STUDENTS						
	2018	2019	2020	2021	2022	2023	2024	2025
PK	0.0	0.0	0.0	0.0	0.0	0.0	0.0	0.0
K	0.0	0.0	0.0	0.0	0.0	0.0	0.0	0.0
1	0.0	0.0	0.0	0.0	0.0	0.0	0.0	0.0
2	0.0	0.0	0.0	0.0	0.0	0.0	0.0	0.0
3	0.0	0.0	0.0	0.0	0.0	0.0	0.0	0.0
4	0.0	0.0	0.0	0.0	0.0	0.0	0.0	0.0
5	0.0	0.0	0.0	0.0	0.0	0.0	0.0	0.0
6	0.0	0.0	0.0	0.0	0.0	0.0	0.0	0.0
7	0.0	0.0	0.0	0.0	0.0	0.0	0.0	0.0
8	0.0	0.0	0.0	0.0	0.0	0.0	0.0	0.0
9	0.0	0.0	0.0	0.0	0.0	0.0	0.0	0.0
10	0.0	0.0	0.0	0.0	0.0	0.0	0.0	0.0
11	0.0	0.0	0.0	0.0	0.0	0.0	0.0	0.0
12	0.0	0.0	0.0	0.0	0.0	0.0	0.0	0.0
PK-5	0.0	0.0	0.0	0.0	0.0	0.0	0.0	0.0
6-8	0.0	0.0	0.0	0.0	0.0	0.0	0.0	0.0
9-12	0.0	0.0	0.0	0.0	0.0	0.0	0.0	0.0
PK-12	0.0	0.0	0.0	0.0	0.0	0.0	0.0	0.0

Study Area 42L		Projection Date 10/3/2018						
	CURRENT	PROJECTED RESIDENT STUDENTS						
	2018	2019	2020	2021	2022	2023	2024	2025
PK	0.0	0.0	0.0	0.0	0.0	0.0	0.0	0.0
K	0.0	0.0	0.0	0.0	0.0	0.0	0.0	0.0
1	0.0	0.0	0.0	0.0	0.0	0.0	0.0	0.0
2	2.0	0.0	0.0	0.0	0.0	0.0	0.0	0.0
3	0.0	2.1	0.0	0.0	0.0	0.0	0.0	0.0
4	0.0	0.0	2.0	0.0	0.0	0.0	0.0	0.0
5	1.0	0.0	0.0	2.0	0.0	0.0	0.0	0.0
6	0.0	0.9	0.0	0.0	1.9	0.0	0.0	0.0
7	1.0	0.0	0.9	0.0	0.0	1.9	0.0	0.0
8	0.0	1.0	0.0	0.9	0.0	0.0	1.8	0.0
9	0.0	0.0	1.0	0.0	0.9	0.0	0.0	1.8
10	0.0	0.0	0.0	0.9	0.0	0.9	0.0	0.0
11	0.0	0.0	0.0	0.0	0.9	0.0	0.8	0.0
12	1.0	0.0	0.0	0.0	0.0	0.8	0.0	0.8
PK-5	3.0	2.1	2.0	2.0	0.0	0.0	0.0	0.0
6-8	1.0	1.9	0.9	0.9	1.9	1.9	1.8	0.0
9-12	1.0	0.0	1.0	0.9	1.8	1.7	0.8	2.6
PK-12	5.0	4.0	3.9	3.8	3.7	3.6	2.6	2.6

**Pasadena USD**

**2018/19 Forecast Report**

Study Area	42M	Projection Date 10/3/2018						
	CURRENT	PROJECTED RESIDENT STUDENTS						
	2018	2019	2020	2021	2022	2023	2024	2025
PK	0.0	0.0	0.0	0.0	0.0	0.0	0.0	0.0
K	2.0	1.9	1.8	1.9	1.6	2.0	2.0	2.0
1	1.0	2.1	2.0	1.9	2.0	1.7	2.1	2.1
2	1.0	0.9	1.9	1.8	1.7	1.8	1.6	1.9
3	0.0	1.0	0.9	2.0	1.9	1.8	1.8	1.6
4	1.0	0.0	1.0	0.9	1.9	1.8	1.7	1.8
5	1.0	1.0	0.0	1.0	0.9	1.9	1.8	1.7
6	1.0	0.9	0.9	0.0	0.9	0.9	1.8	1.7
7	1.0	1.0	0.9	1.0	0.0	1.0	0.9	1.8
8	1.0	1.0	1.0	0.9	0.9	0.0	0.9	0.8
9	2.0	1.0	1.0	1.0	0.9	0.9	0.0	0.9
10	0.0	1.9	1.0	0.9	0.9	0.9	0.9	0.0
11	3.0	0.0	1.8	0.9	0.9	0.9	0.8	0.8
12	0.0	2.8	0.0	1.8	0.9	0.8	0.8	0.8
PK-5	6.0	6.9	7.6	9.5	10.0	11.0	11.0	11.1
6-8	3.0	2.9	2.8	1.9	1.8	1.9	3.6	4.3
9-12	5.0	5.7	3.8	4.6	3.6	3.5	2.5	2.5
PK-12	14.0	15.5	14.2	16.0	15.4	16.4	17.1	17.9

Study Area	42N	Projection Date 10/3/2018						
	CURRENT	PROJECTED RESIDENT STUDENTS						
	2018	2019	2020	2021	2022	2023	2024	2025
PK	0.0	0.0	0.0	0.0	0.0	0.0	0.0	0.0
K	0.0	0.0	0.0	0.0	0.0	0.0	0.0	0.0
1	0.0	0.0	0.0	0.0	0.0	0.0	0.0	0.0
2	0.0	0.0	0.0	0.0	0.0	0.0	0.0	0.0
3	0.0	0.0	0.0	0.0	0.0	0.0	0.0	0.0
4	0.0	0.0	0.0	0.0	0.0	0.0	0.0	0.0
5	0.0	0.0	0.0	0.0	0.0	0.0	0.0	0.0
6	0.0	0.0	0.0	0.0	0.0	0.0	0.0	0.0
7	0.0	0.0	0.0	0.0	0.0	0.0	0.0	0.0
8	0.0	0.0	0.0	0.0	0.0	0.0	0.0	0.0
9	0.0	0.0	0.0	0.0	0.0	0.0	0.0	0.0
10	0.0	0.0	0.0	0.0	0.0	0.0	0.0	0.0
11	0.0	0.0	0.0	0.0	0.0	0.0	0.0	0.0
12	0.0	0.0	0.0	0.0	0.0	0.0	0.0	0.0
PK-5	0.0	0.0	0.0	0.0	0.0	0.0	0.0	0.0
6-8	0.0	0.0	0.0	0.0	0.0	0.0	0.0	0.0
9-12	0.0	0.0	0.0	0.0	0.0	0.0	0.0	0.0
PK-12	0.0	0.0	0.0	0.0	0.0	0.0	0.0	0.0



**Pasadena USD**

**2018/19 Forecast Report**

Study Area 420		Projection Date 10/3/2018						
	CURRENT	PROJECTED RESIDENT STUDENTS						
	2018	2019	2020	2021	2022	2023	2024	2025
PK	0.0	0.0	0.0	0.0	0.0	0.0	0.0	0.0
K	0.0	0.0	0.0	0.0	0.0	0.0	0.0	0.0
1	0.0	0.0	0.0	0.0	0.0	0.0	0.0	0.0
2	1.0	0.0	0.0	0.0	0.0	0.0	0.0	0.0
3	0.0	1.0	0.0	0.0	0.0	0.0	0.0	0.0
4	1.0	0.0	1.0	0.0	0.0	0.0	0.0	0.0
5	1.0	1.0	0.0	1.0	0.0	0.0	0.0	0.0
6	0.0	0.9	0.9	0.0	0.9	0.0	0.0	0.0
7	1.0	0.0	0.9	1.0	0.0	1.0	0.0	0.0
8	0.0	1.0	0.0	0.9	0.9	0.0	0.9	0.0
9	1.0	0.0	1.0	0.0	0.9	0.9	0.0	0.9
10	1.0	1.0	0.0	0.9	0.0	0.9	0.9	0.0
11	1.0	0.9	0.9	0.0	0.9	0.0	0.8	0.8
12	1.0	0.9	0.9	0.9	0.0	0.8	0.0	0.8
PK-5	3.0	2.0	1.0	1.0	0.0	0.0	0.0	0.0
6-8	1.0	1.9	1.8	1.9	1.8	1.0	0.9	0.0
9-12	4.0	2.8	2.8	1.8	1.8	2.6	1.7	2.5
PK-12	8.0	6.7	5.6	4.7	3.6	3.6	2.6	2.5

Study Area 42P		Projection Date 10/3/2018						
	CURRENT	PROJECTED RESIDENT STUDENTS						
	2018	2019	2020	2021	2022	2023	2024	2025
PK	0.0	0.0	0.0	0.0	0.0	0.0	0.0	0.0
K	1.0	1.0	0.9	0.9	0.8	1.0	1.0	1.0
1	0.0	1.0	1.0	0.9	1.0	0.9	1.0	1.0
2	0.0	0.0	1.0	0.9	0.9	0.9	0.8	1.0
3	0.0	0.0	0.0	1.0	0.9	0.9	0.9	0.8
4	1.0	0.0	0.0	0.0	0.9	0.9	0.8	0.9
5	1.0	1.0	0.0	0.0	0.0	1.0	0.9	0.9
6	1.0	0.9	0.9	0.0	0.0	0.0	0.9	0.9
7	1.0	1.0	0.9	1.0	0.0	0.0	0.0	0.9
8	2.0	1.0	1.0	0.9	0.9	0.0	0.0	0.0
9	1.0	2.0	1.0	1.0	0.9	0.9	0.0	0.0
10	1.0	1.0	1.9	0.9	0.9	0.9	0.9	0.0
11	1.0	0.9	0.9	1.8	0.9	0.9	0.8	0.8
12	0.0	0.9	0.9	0.9	1.7	0.8	0.8	0.8
PK-5	3.0	3.0	2.9	3.7	4.5	5.6	5.4	5.6
6-8	4.0	2.9	2.8	1.9	0.9	0.0	0.9	1.8
9-12	3.0	4.8	4.7	4.6	4.4	3.5	2.5	1.6
PK-12	10.0	10.7	10.4	10.2	9.8	9.1	8.8	9.0

**Pasadena USD**

**2018/19 Forecast Report**

Study Area	42Q	Projection Date 10/3/2018						
	CURRENT	PROJECTED RESIDENT STUDENTS						
	2018	2019	2020	2021	2022	2023	2024	2025
PK	0.0	0.0	0.0	0.0	0.0	0.0	0.0	0.0
K	0.0	0.0	0.0	0.0	0.0	0.0	0.0	0.0
1	1.0	0.0	0.0	0.0	0.0	0.0	0.0	0.0
2	1.0	0.9	0.0	0.0	0.0	0.0	0.0	0.0
3	4.0	1.0	0.9	0.0	0.0	0.0	0.0	0.0
4	0.0	3.8	1.0	0.9	0.0	0.0	0.0	0.0
5	2.0	0.0	3.9	1.0	0.9	0.0	0.0	0.0
6	1.0	1.9	0.0	3.6	0.9	0.9	0.0	0.0
7	2.0	1.0	1.9	0.0	3.7	1.0	0.9	0.0
8	1.0	1.9	1.0	1.8	0.0	3.6	0.9	0.8
9	1.0	1.0	1.9	1.0	1.8	0.0	3.5	0.9
10	0.0	1.0	1.0	1.8	0.9	1.7	0.0	3.4
11	2.0	0.0	0.9	0.9	1.8	0.9	1.7	0.0
12	1.0	1.9	0.0	0.9	0.9	1.7	0.8	1.6
PK-5	8.0	5.7	5.8	1.9	0.9	0.0	0.0	0.0
6-8	4.0	4.8	2.9	5.4	4.6	5.5	1.8	0.8
9-12	4.0	3.9	3.8	4.6	5.4	4.3	6.0	5.9
PK-12	16.0	14.4	12.5	11.9	10.9	9.8	7.8	6.7

Study Area	42R	Projection Date 10/3/2018						
	CURRENT	PROJECTED RESIDENT STUDENTS						
	2018	2019	2020	2021	2022	2023	2024	2025
PK	0.0	0.0	0.0	0.0	0.0	0.0	0.0	0.0
K	0.0	0.0	0.0	0.0	0.0	0.0	0.0	0.0
1	0.0	0.0	0.0	0.0	0.0	0.0	0.0	0.0
2	0.0	0.0	0.0	0.0	0.0	0.0	0.0	0.0
3	0.0	0.0	0.0	0.0	0.0	0.0	0.0	0.0
4	1.0	0.0	0.0	0.0	0.0	0.0	0.0	0.0
5	0.0	1.0	0.0	0.0	0.0	0.0	0.0	0.0
6	0.0	0.0	0.9	0.0	0.0	0.0	0.0	0.0
7	0.0	0.0	0.0	1.0	0.0	0.0	0.0	0.0
8	1.0	0.0	0.0	0.0	0.9	0.0	0.0	0.0
9	0.0	1.0	0.0	0.0	0.0	0.9	0.0	0.0
10	0.0	0.0	1.0	0.0	0.0	0.0	0.9	0.0
11	1.0	0.0	0.0	0.9	0.0	0.0	0.0	0.8
12	0.0	0.9	0.0	0.0	0.9	0.0	0.0	0.0
PK-5	1.0	1.0	0.0	0.0	0.0	0.0	0.0	0.0
6-8	1.0	0.0	0.9	1.0	0.9	0.0	0.0	0.0
9-12	1.0	1.9	1.0	0.9	0.9	0.9	0.9	0.8
PK-12	3.0	2.9	1.9	1.9	1.8	0.9	0.9	0.8

**Pasadena USD**

**2018/19 Forecast Report**

Study Area 42S		Projection Date 10/3/2018						
	CURRENT	PROJECTED RESIDENT STUDENTS						
	2018	2019	2020	2021	2022	2023	2024	2025
PK	0.0	0.0	0.0	0.0	0.0	0.0	0.0	0.0
K	2.0	1.9	1.8	1.9	1.6	2.0	2.0	2.0
1	4.0	2.1	2.0	1.9	2.0	1.7	2.1	2.1
2	0.0	3.6	1.9	1.8	1.7	1.8	1.6	1.9
3	0.0	0.0	3.7	2.0	1.9	1.8	1.8	1.6
4	3.0	0.0	0.0	3.6	1.9	1.8	1.7	1.8
5	1.0	3.1	0.0	0.0	3.7	1.9	1.8	1.7
6	1.0	0.9	2.8	0.0	0.0	3.4	1.8	1.7
7	0.0	1.0	0.9	2.9	0.0	0.0	3.5	1.8
8	0.0	0.0	1.0	0.9	2.8	0.0	0.0	3.3
9	0.0	0.0	0.0	1.0	0.9	2.8	0.0	0.0
10	2.0	0.0	0.0	0.0	0.9	0.9	2.7	0.0
11	2.0	1.9	0.0	0.0	0.0	0.9	0.8	2.5
12	0.0	1.9	1.8	0.0	0.0	0.0	0.8	0.8
PK-5	10.0	10.7	9.4	11.2	12.8	11.0	11.0	11.1
6-8	1.0	1.9	4.7	3.8	2.8	3.4	5.3	6.8
9-12	4.0	3.8	1.8	1.0	1.8	4.6	4.3	3.3
PK-12	15.0	16.4	15.9	16.0	17.4	19.0	20.6	21.2

Study Area 42T		Projection Date 10/3/2018						
	CURRENT	PROJECTED RESIDENT STUDENTS						
	2018	2019	2020	2021	2022	2023	2024	2025
PK	0.0	0.0	0.0	0.0	0.0	0.0	0.0	0.0
K	0.0	0.0	0.0	0.0	0.0	0.0	0.0	0.0
1	1.0	0.0	0.0	0.0	0.0	0.0	0.0	0.0
2	1.0	0.9	0.0	0.0	0.0	0.0	0.0	0.0
3	0.0	1.0	0.9	0.0	0.0	0.0	0.0	0.0
4	1.0	0.0	1.0	0.9	0.0	0.0	0.0	0.0
5	0.0	1.0	0.0	1.0	0.9	0.0	0.0	0.0
6	0.0	0.0	0.9	0.0	0.9	0.9	0.0	0.0
7	1.0	0.0	0.0	1.0	0.0	1.0	0.9	0.0
8	0.0	1.0	0.0	0.0	0.9	0.0	0.9	0.8
9	0.0	0.0	1.0	0.0	0.0	0.9	0.0	0.9
10	0.0	0.0	0.0	0.9	0.0	0.0	0.9	0.0
11	1.0	0.0	0.0	0.0	0.9	0.0	0.0	0.8
12	0.0	0.9	0.0	0.0	0.0	0.8	0.0	0.0
PK-5	3.0	2.9	1.9	1.9	0.9	0.0	0.0	0.0
6-8	1.0	1.0	0.9	1.0	1.8	1.9	1.8	0.8
9-12	1.0	0.9	1.0	0.9	0.9	1.7	0.9	1.7
PK-12	5.0	4.8	3.8	3.8	3.6	3.6	2.7	2.5

**Pasadena USD**

**2018/19 Forecast Report**

Study Area 42U		Projection Date 10/3/2018						
	CURRENT	PROJECTED RESIDENT STUDENTS						
	2018	2019	2020	2021	2022	2023	2024	2025
PK	0.0	0.0	0.0	0.0	0.0	0.0	0.0	0.0
K	0.0	0.0	0.0	0.0	0.0	0.0	0.0	0.0
1	0.0	0.0	0.0	0.0	0.0	0.0	0.0	0.0
2	1.0	0.0	0.0	0.0	0.0	0.0	0.0	0.0
3	0.0	1.0	0.0	0.0	0.0	0.0	0.0	0.0
4	0.0	0.0	1.0	0.0	0.0	0.0	0.0	0.0
5	0.0	0.0	0.0	1.0	0.0	0.0	0.0	0.0
6	1.0	0.0	0.0	0.0	0.9	0.0	0.0	0.0
7	0.0	1.0	0.0	0.0	0.0	1.0	0.0	0.0
8	1.0	0.0	1.0	0.0	0.0	0.0	0.9	0.0
9	1.0	1.0	0.0	1.0	0.0	0.0	0.0	0.9
10	1.0	1.0	1.0	0.0	0.9	0.0	0.0	0.0
11	0.0	0.9	0.9	0.9	0.0	0.9	0.0	0.0
12	1.0	0.0	0.9	0.9	0.9	0.0	0.8	0.0
PK-5	1.0	1.0	1.0	1.0	0.0	0.0	0.0	0.0
6-8	2.0	1.0	1.0	0.0	0.9	1.0	0.9	0.0
9-12	3.0	2.9	2.8	2.8	1.8	0.9	0.8	0.9
PK-12	6.0	4.9	4.8	3.8	2.7	1.9	1.7	0.9

Study Area 43A		Projection Date 10/3/2018						
	CURRENT	PROJECTED RESIDENT STUDENTS						
	2018	2019	2020	2021	2022	2023	2024	2025
PK	0.0	0.0	0.0	0.0	0.0	0.0	0.0	0.0
K	2.0	1.9	1.8	1.9	1.6	2.0	2.0	2.0
1	0.0	2.1	2.0	1.9	2.0	1.7	2.1	2.1
2	1.0	0.0	1.9	1.8	1.7	1.8	1.6	1.9
3	1.0	1.0	0.0	2.0	1.9	1.8	1.8	1.6
4	1.0	1.0	1.0	0.0	1.9	1.8	1.7	1.8
5	2.0	1.0	1.0	1.0	0.0	1.9	1.8	1.7
6	3.0	1.9	0.9	0.9	0.9	0.0	1.8	1.7
7	0.0	3.1	1.9	1.0	0.9	1.0	0.0	1.8
8	0.0	0.0	2.9	1.8	0.9	0.9	0.9	0.0
9	4.0	0.0	0.0	2.9	1.8	0.9	0.9	0.9
10	0.0	3.9	0.0	0.0	2.8	1.7	0.9	0.9
11	3.0	0.0	3.7	0.0	0.0	2.7	1.7	0.8
12	2.0	2.8	0.0	3.5	0.0	0.0	2.5	1.6
PK-5	7.0	7.0	7.7	8.6	9.1	11.0	11.0	11.1
6-8	3.0	5.0	5.7	3.7	2.7	1.9	2.7	3.5
9-12	9.0	6.7	3.7	6.4	4.6	5.3	6.0	4.2
PK-12	19.0	18.7	17.1	18.7	16.4	18.2	19.7	18.8

**Pasadena USD**

**2018/19 Forecast Report**

Study Area 43B		Projection Date 10/3/2018						
	CURRENT	PROJECTED RESIDENT STUDENTS						
	2018	2019	2020	2021	2022	2023	2024	2025
PK	0.0	0.0	0.0	0.0	0.0	0.0	0.0	0.0
K	1.0	1.0	0.9	0.9	0.8	1.0	1.0	1.0
1	1.0	1.0	0.9	0.9	0.9	0.8	1.0	1.0
2	0.0	0.9	0.9	0.9	0.8	0.9	0.8	0.9
3	1.0	0.0	0.9	0.9	0.9	0.8	0.8	0.7
4	2.0	1.0	0.0	0.9	0.9	0.9	0.8	0.8
5	1.0	1.9	0.9	0.0	0.9	0.8	0.8	0.8
6	1.0	0.9	1.8	0.9	0.0	0.8	0.8	0.8
7	2.0	1.0	0.9	1.7	0.8	0.0	0.8	0.8
8	2.0	2.0	1.0	0.9	1.7	0.8	0.0	0.8
9	2.0	2.1	2.1	1.0	0.9	1.7	0.9	0.0
10	0.0	2.1	2.1	2.1	1.0	0.9	1.8	0.9
11	0.0	0.0	1.9	2.0	2.0	0.9	0.9	1.7
12	1.0	0.0	0.0	1.8	1.9	1.8	0.9	0.8
PK-5	6.0	5.8	4.5	4.5	5.2	5.2	5.2	5.2
6-8	5.0	3.9	3.7	3.5	2.5	1.6	1.6	2.4
9-12	3.0	4.2	6.1	6.9	5.8	5.3	4.5	3.4
PK-12	14.0	13.9	14.3	14.9	13.5	12.1	11.3	11.0

Study Area 43D		Projection Date 10/3/2018						
	CURRENT	PROJECTED RESIDENT STUDENTS						
	2018	2019	2020	2021	2022	2023	2024	2025
PK	0.0	0.0	0.0	0.0	0.0	0.0	0.0	0.0
K	0.0	0.0	0.0	0.0	0.0	0.0	0.0	0.0
1	0.0	0.0	0.0	0.0	0.0	0.0	0.0	0.0
2	0.0	0.0	0.0	0.0	0.0	0.0	0.0	0.0
3	0.0	0.0	0.0	0.0	0.0	0.0	0.0	0.0
4	1.0	0.0	0.0	0.0	0.0	0.0	0.0	0.0
5	1.0	0.9	0.0	0.0	0.0	0.0	0.0	0.0
6	1.0	0.9	0.9	0.0	0.0	0.0	0.0	0.0
7	0.0	1.0	0.9	0.8	0.0	0.0	0.0	0.0
8	0.0	0.0	1.0	0.9	0.8	0.0	0.0	0.0
9	1.0	0.0	0.0	1.0	0.9	0.9	0.0	0.0
10	0.0	1.0	0.0	0.0	1.0	0.9	0.9	0.0
11	2.0	0.0	0.9	0.0	0.0	0.9	0.9	0.8
12	1.0	1.9	0.0	0.9	0.0	0.0	0.9	0.8
PK-5	2.0	0.9	0.0	0.0	0.0	0.0	0.0	0.0
6-8	1.0	1.9	2.8	1.7	0.8	0.0	0.0	0.0
9-12	4.0	2.9	0.9	1.9	1.9	2.7	2.7	1.6
PK-12	7.0	5.7	3.7	3.6	2.7	2.7	2.7	1.6

**Pasadena USD**

**2018/19 Forecast Report**

Study Area 43F		Projection Date 10/3/2018						
	CURRENT	PROJECTED RESIDENT STUDENTS						
	2018	2019	2020	2021	2022	2023	2024	2025
PK	0.0	0.0	0.0	0.0	0.0	0.0	0.0	0.0
K	0.0	0.0	0.0	0.0	0.0	0.0	0.0	0.0
1	1.0	0.0	0.0	0.0	0.0	0.0	0.0	0.0
2	1.0	0.9	0.0	0.0	0.0	0.0	0.0	0.0
3	1.0	1.0	0.9	0.0	0.0	0.0	0.0	0.0
4	0.0	1.0	1.0	0.9	0.0	0.0	0.0	0.0
5	1.0	0.0	0.9	0.9	0.9	0.0	0.0	0.0
6	0.0	0.9	0.0	0.9	0.8	0.8	0.0	0.0
7	2.0	0.0	0.9	0.0	0.8	0.8	0.8	0.0
8	0.0	2.0	0.0	0.9	0.0	0.8	0.8	0.8
9	1.0	0.0	2.1	0.0	0.9	0.0	0.9	0.8
10	0.0	1.0	0.0	2.1	0.0	0.9	0.0	0.9
11	4.0	0.0	0.9	0.0	2.0	0.0	0.9	0.0
12	0.0	3.8	0.0	0.9	0.0	1.8	0.0	0.8
PK-5	4.0	2.9	2.8	1.8	0.9	0.0	0.0	0.0
6-8	2.0	2.9	0.9	1.8	1.6	2.4	1.6	0.8
9-12	5.0	4.8	3.0	3.0	2.9	2.7	1.8	2.5
PK-12	11.0	10.6	6.7	6.6	5.4	5.1	3.4	3.3

Study Area 43G		Projection Date 10/3/2018						
	CURRENT	PROJECTED RESIDENT STUDENTS						
	2018	2019	2020	2021	2022	2023	2024	2025
PK	0.0	0.0	0.0	0.0	0.0	0.0	0.0	0.0
K	0.0	0.0	0.0	0.0	0.0	0.0	0.0	0.0
1	0.0	0.0	0.0	0.0	0.0	0.0	0.0	0.0
2	0.0	0.0	0.0	0.0	0.0	0.0	0.0	0.0
3	0.0	0.0	0.0	0.0	0.0	0.0	0.0	0.0
4	0.0	0.0	0.0	0.0	0.0	0.0	0.0	0.0
5	0.0	0.0	0.0	0.0	0.0	0.0	0.0	0.0
6	2.0	0.0	0.0	0.0	0.0	0.0	0.0	0.0
7	0.0	1.9	0.0	0.0	0.0	0.0	0.0	0.0
8	0.0	0.0	1.9	0.0	0.0	0.0	0.0	0.0
9	1.0	0.0	0.0	2.0	0.0	0.0	0.0	0.0
10	0.0	1.0	0.0	0.0	2.0	0.0	0.0	0.0
11	1.0	0.0	0.9	0.0	0.0	1.9	0.0	0.0
12	0.0	0.9	0.0	0.9	0.0	0.0	1.8	0.0
PK-5	0.0	0.0	0.0	0.0	0.0	0.0	0.0	0.0
6-8	2.0	1.9	1.9	0.0	0.0	0.0	0.0	0.0
9-12	2.0	1.9	0.9	2.9	2.0	1.9	1.8	0.0
PK-12	4.0	3.8	2.8	2.9	2.0	1.9	1.8	0.0

**Pasadena USD**

**2018/19 Forecast Report**

Study Area 43H		Projection Date 10/3/2018						
	CURRENT	PROJECTED RESIDENT STUDENTS						
	2018	2019	2020	2021	2022	2023	2024	2025
PK	0.0	0.0	0.0	0.0	0.0	0.0	0.0	0.0
K	1.0	1.0	0.9	0.9	0.8	1.0	1.0	1.0
1	0.0	1.0	0.9	0.9	0.9	0.8	1.0	1.0
2	0.0	0.0	0.9	0.9	0.8	0.9	0.8	0.9
3	4.0	0.0	0.0	0.9	0.9	0.8	0.8	0.7
4	0.0	4.0	0.0	0.0	0.9	0.9	0.8	0.8
5	0.0	0.0	3.8	0.0	0.0	0.8	0.8	0.8
6	2.0	0.0	0.0	3.5	0.0	0.0	0.8	0.8
7	3.0	1.9	0.0	0.0	3.4	0.0	0.0	0.8
8	2.0	3.0	1.9	0.0	0.0	3.4	0.0	0.0
9	1.0	2.1	3.1	2.0	0.0	0.0	3.5	0.0
10	3.0	1.0	2.1	3.2	2.0	0.0	0.0	3.6
11	2.0	2.8	0.9	2.0	2.9	1.9	0.0	0.0
12	0.0	1.9	2.6	0.9	1.9	2.8	1.8	0.0
PK-5	5.0	6.0	6.5	3.6	4.3	5.2	5.2	5.2
6-8	7.0	4.9	1.9	3.5	3.4	3.4	0.8	1.6
9-12	6.0	7.8	8.7	8.1	6.8	4.7	5.3	3.6
PK-12	18.0	18.7	17.1	15.2	14.5	13.3	11.3	10.4

Study Area 43I		Projection Date 10/3/2018						
	CURRENT	PROJECTED RESIDENT STUDENTS						
	2018	2019	2020	2021	2022	2023	2024	2025
PK	1.0	1.0	1.0	1.0	1.0	1.0	1.0	1.0
K	0.0	0.0	0.0	0.0	0.0	0.0	0.0	0.0
1	0.0	0.0	0.0	0.0	0.0	0.0	0.0	0.0
2	1.0	0.0	0.0	0.0	0.0	0.0	0.0	0.0
3	2.0	1.0	0.0	0.0	0.0	0.0	0.0	0.0
4	1.0	2.0	1.0	0.0	0.0	0.0	0.0	0.0
5	2.0	0.9	1.9	0.9	0.0	0.0	0.0	0.0
6	2.0	1.9	0.9	1.8	0.8	0.0	0.0	0.0
7	0.0	1.9	1.8	0.8	1.7	0.8	0.0	0.0
8	1.0	0.0	1.9	1.8	0.8	1.7	0.8	0.0
9	0.0	1.0	0.0	2.0	1.8	0.9	1.7	0.8
10	1.0	0.0	1.1	0.0	2.0	1.9	0.9	1.8
11	0.0	0.9	0.0	1.0	0.0	1.9	1.7	0.8
12	1.0	0.0	0.9	0.0	0.9	0.0	1.8	1.6
PK-5	7.0	4.9	3.9	1.9	1.0	1.0	1.0	1.0
6-8	3.0	3.8	4.6	4.4	3.3	2.5	0.8	0.0
9-12	2.0	1.9	2.0	3.0	4.7	4.7	6.1	5.0
PK-12	12.0	10.6	10.5	9.3	9.0	8.2	7.9	6.0

**Pasadena USD**

**2018/19 Forecast Report**

Study Area 43J		Projection Date 10/3/2018						
	CURRENT	PROJECTED RESIDENT STUDENTS						
	2018	2019	2020	2021	2022	2023	2024	2025
PK	0.0	0.0	0.0	0.0	0.0	0.0	0.0	0.0
K	0.0	0.0	0.0	0.0	0.0	0.0	0.0	0.0
1	0.0	0.0	0.0	0.0	0.0	0.0	0.0	0.0
2	0.0	0.0	0.0	0.0	0.0	0.0	0.0	0.0
3	1.0	0.0	0.0	0.0	0.0	0.0	0.0	0.0
4	1.0	1.0	0.0	0.0	0.0	0.0	0.0	0.0
5	1.0	0.9	0.9	0.0	0.0	0.0	0.0	0.0
6	0.0	0.9	0.9	0.9	0.0	0.0	0.0	0.0
7	0.0	0.0	0.9	0.8	0.8	0.0	0.0	0.0
8	0.0	0.0	0.0	0.9	0.8	0.8	0.0	0.0
9	0.0	0.0	0.0	0.0	0.9	0.9	0.9	0.0
10	0.0	0.0	0.0	0.0	0.0	0.9	0.9	0.9
11	0.0	0.0	0.0	0.0	0.0	0.0	0.9	0.8
12	0.0	0.0	0.0	0.0	0.0	0.0	0.0	0.8
PK-5	3.0	1.9	0.9	0.0	0.0	0.0	0.0	0.0
6-8	0.0	0.9	1.8	2.6	1.6	0.8	0.0	0.0
9-12	0.0	0.0	0.0	0.0	0.9	1.8	2.7	2.5
PK-12	3.0	2.8	2.7	2.6	2.5	2.6	2.7	2.5

Study Area 43K		Projection Date 10/3/2018						
	CURRENT	PROJECTED RESIDENT STUDENTS						
	2018	2019	2020	2021	2022	2023	2024	2025
PK	0.0	0.0	0.0	0.0	0.0	0.0	0.0	0.0
K	1.0	1.0	0.9	0.9	0.8	1.0	1.0	1.0
1	0.0	1.0	0.9	0.9	0.9	0.8	1.0	1.0
2	0.0	0.0	0.9	0.9	0.8	0.9	0.8	0.9
3	2.0	0.0	0.0	0.9	0.9	0.8	0.8	0.7
4	0.0	2.0	0.0	0.0	0.9	0.9	0.8	0.8
5	0.0	0.0	1.9	0.0	0.0	0.8	0.8	0.8
6	0.0	0.0	0.0	1.8	0.0	0.0	0.8	0.8
7	0.0	0.0	0.0	0.0	1.7	0.0	0.0	0.8
8	2.0	0.0	0.0	0.0	0.0	1.7	0.0	0.0
9	0.0	2.1	0.0	0.0	0.0	0.0	1.7	0.0
10	0.0	0.0	2.1	0.0	0.0	0.0	0.0	1.8
11	1.0	0.0	0.0	2.0	0.0	0.0	0.0	0.0
12	0.0	0.9	0.0	0.0	1.9	0.0	0.0	0.0
PK-5	3.0	4.0	4.6	3.6	4.3	5.2	5.2	5.2
6-8	2.0	0.0	0.0	1.8	1.7	1.7	0.8	1.6
9-12	1.0	3.0	2.1	2.0	1.9	0.0	1.7	1.8
PK-12	6.0	7.0	6.7	7.4	7.9	6.9	7.7	8.6



**Pasadena USD**

**2018/19 Forecast Report**

Study Area 43L		Projection Date 10/3/2018						
	CURRENT	PROJECTED RESIDENT STUDENTS						
	2018	2019	2020	2021	2022	2023	2024	2025
PK	0.0	0.0	0.0	0.0	0.0	0.0	0.0	0.0
K	0.0	0.0	0.0	0.0	0.0	0.0	0.0	0.0
1	1.0	0.0	0.0	0.0	0.0	0.0	0.0	0.0
2	0.0	0.9	0.0	0.0	0.0	0.0	0.0	0.0
3	0.0	0.0	0.9	0.0	0.0	0.0	0.0	0.0
4	0.0	0.0	0.0	0.9	0.0	0.0	0.0	0.0
5	0.0	0.0	0.0	0.0	0.9	0.0	0.0	0.0
6	0.0	0.0	0.0	0.0	0.0	0.8	0.0	0.0
7	0.0	0.0	0.0	0.0	0.0	0.0	0.8	0.0
8	0.0	0.0	0.0	0.0	0.0	0.0	0.0	0.8
9	0.0	0.0	0.0	0.0	0.0	0.0	0.0	0.0
10	1.0	0.0	0.0	0.0	0.0	0.0	0.0	0.0
11	0.0	0.9	0.0	0.0	0.0	0.0	0.0	0.0
12	1.0	0.0	0.9	0.0	0.0	0.0	0.0	0.0
PK-5	1.0	0.9	0.9	0.9	0.9	0.0	0.0	0.0
6-8	0.0	0.0	0.0	0.0	0.0	0.8	0.8	0.8
9-12	2.0	0.9	0.9	0.0	0.0	0.0	0.0	0.0
PK-12	3.0	1.8	1.8	0.9	0.9	0.8	0.8	0.8

Study Area 43M		Projection Date 10/3/2018						
	CURRENT	PROJECTED RESIDENT STUDENTS						
	2018	2019	2020	2021	2022	2023	2024	2025
PK	0.0	0.0	0.0	0.0	0.0	0.0	0.0	0.0
K	2.0	1.9	1.8	1.9	1.6	2.0	2.0	2.0
1	0.0	2.0	1.9	1.8	1.9	1.6	2.0	2.0
2	0.0	0.0	1.9	1.8	1.7	1.7	1.5	1.9
3	0.0	0.0	0.0	1.8	1.7	1.6	1.7	1.5
4	1.0	0.0	0.0	0.0	1.8	1.7	1.6	1.7
5	0.0	0.9	0.0	0.0	0.0	1.7	1.6	1.5
6	4.0	0.0	0.9	0.0	0.0	0.0	1.6	1.5
7	0.0	3.8	0.0	0.8	0.0	0.0	0.0	1.5
8	0.0	0.0	3.8	0.0	0.8	0.0	0.0	0.0
9	1.0	0.0	0.0	4.0	0.0	0.9	0.0	0.0
10	1.0	1.0	0.0	0.0	4.1	0.0	0.9	0.0
11	0.0	0.9	0.9	0.0	0.0	3.7	0.0	0.8
12	1.0	0.0	0.9	0.9	0.0	0.0	3.5	0.0
PK-5	3.0	4.8	5.6	7.3	8.7	10.3	10.4	10.6
6-8	4.0	3.8	4.7	0.8	0.8	0.0	1.6	3.0
9-12	3.0	1.9	1.8	4.9	4.1	4.6	4.4	0.8
PK-12	10.0	10.5	12.1	13.0	13.6	14.9	16.4	14.4

**Pasadena USD**

**2018/19 Forecast Report**

Study Area 43N		Projection Date 10/3/2018						
	CURRENT	PROJECTED RESIDENT STUDENTS						
	2018	2019	2020	2021	2022	2023	2024	2025
PK	0.0	0.0	0.0	0.0	0.0	0.0	0.0	0.0
K	0.0	0.0	0.0	0.0	0.0	0.0	0.0	0.0
1	1.0	0.0	0.0	0.0	0.0	0.0	0.0	0.0
2	2.0	0.9	0.0	0.0	0.0	0.0	0.0	0.0
3	1.0	1.9	0.9	0.0	0.0	0.0	0.0	0.0
4	2.0	1.0	1.9	0.9	0.0	0.0	0.0	0.0
5	0.0	1.9	0.9	1.8	0.9	0.0	0.0	0.0
6	1.0	0.0	1.8	0.9	1.7	0.8	0.0	0.0
7	0.0	1.0	0.0	1.7	0.8	1.6	0.8	0.0
8	0.0	0.0	1.0	0.0	1.7	0.8	1.6	0.8
9	0.0	0.0	0.0	1.0	0.0	1.7	0.9	1.7
10	0.0	0.0	0.0	0.0	1.0	0.0	1.8	0.9
11	0.0	0.0	0.0	0.0	0.0	0.9	0.0	1.7
12	1.0	0.0	0.0	0.0	0.0	0.0	0.9	0.0
PK-5	6.0	5.7	3.7	2.7	0.9	0.0	0.0	0.0
6-8	1.0	1.0	2.8	2.6	4.2	3.2	2.4	0.8
9-12	1.0	0.0	0.0	1.0	1.0	2.6	3.6	4.3
PK-12	8.0	6.7	6.5	6.3	6.1	5.8	6.0	5.1

Study Area 43O		Projection Date 10/3/2018						
	CURRENT	PROJECTED RESIDENT STUDENTS						
	2018	2019	2020	2021	2022	2023	2024	2025
PK	0.0	0.0	0.0	0.0	0.0	0.0	0.0	0.0
K	0.0	0.0	0.0	0.0	0.0	0.0	0.0	0.0
1	1.0	0.0	0.0	0.0	0.0	0.0	0.0	0.0
2	0.0	0.9	0.0	0.0	0.0	0.0	0.0	0.0
3	0.0	0.0	0.9	0.0	0.0	0.0	0.0	0.0
4	1.0	0.0	0.0	0.9	0.0	0.0	0.0	0.0
5	1.0	0.9	0.0	0.0	0.9	0.0	0.0	0.0
6	0.0	0.9	0.9	0.0	0.0	0.8	0.0	0.0
7	0.0	0.0	0.9	0.8	0.0	0.0	0.8	0.0
8	0.0	0.0	0.0	0.9	0.8	0.0	0.0	0.8
9	3.0	0.0	0.0	0.0	0.9	0.9	0.0	0.0
10	1.0	3.1	0.0	0.0	0.0	0.9	0.9	0.0
11	0.0	0.9	2.8	0.0	0.0	0.0	0.9	0.8
12	1.0	0.0	0.9	2.7	0.0	0.0	0.0	0.8
PK-5	3.0	1.8	0.9	0.9	0.9	0.0	0.0	0.0
6-8	0.0	0.9	1.8	1.7	0.8	0.8	0.8	0.8
9-12	5.0	4.0	3.7	2.7	0.9	1.8	1.8	1.6
PK-12	8.0	6.7	6.4	5.3	2.6	2.6	2.6	2.4

**Pasadena USD**

**2018/19 Forecast Report**

Study Area 43Y		Projection Date 10/3/2018						
	CURRENT	PROJECTED RESIDENT STUDENTS						
	2018	2019	2020	2021	2022	2023	2024	2025
PK	0.0	0.0	0.0	0.0	0.0	0.0	0.0	0.0
K	0.0	0.0	0.0	0.0	0.0	0.0	0.0	0.0
1	2.0	0.0	0.0	0.0	0.0	0.0	0.0	0.0
2	2.0	1.9	0.0	0.0	0.0	0.0	0.0	0.0
3	1.0	1.9	1.8	0.0	0.0	0.0	0.0	0.0
4	1.0	1.0	1.9	1.8	0.0	0.0	0.0	0.0
5	1.0	0.9	0.9	1.8	1.7	0.0	0.0	0.0
6	1.0	0.9	0.9	0.9	1.7	1.6	0.0	0.0
7	0.0	1.0	0.9	0.8	0.8	1.6	1.5	0.0
8	1.0	0.0	1.0	0.9	0.8	0.8	1.6	1.5
9	1.0	1.0	0.0	1.0	0.9	0.9	0.9	1.7
10	0.0	1.0	1.1	0.0	1.0	0.9	0.9	0.9
11	0.0	0.0	0.9	1.0	0.0	0.9	0.9	0.8
12	0.0	0.0	0.0	0.9	0.9	0.0	0.9	0.8
PK-5	7.0	5.7	4.6	3.6	1.7	0.0	0.0	0.0
6-8	2.0	1.9	2.8	2.6	3.3	4.0	3.1	1.5
9-12	1.0	2.0	2.0	2.9	2.8	2.7	3.6	4.2
PK-12	10.0	9.6	9.4	9.1	7.8	6.7	6.7	5.7

Study Area 43Z		Projection Date 10/3/2018						
	CURRENT	PROJECTED RESIDENT STUDENTS						
	2018	2019	2020	2021	2022	2023	2024	2025
PK	0.0	0.0	0.0	0.0	0.0	0.0	0.0	0.0
K	0.0	0.0	0.0	0.0	0.0	0.0	0.0	0.0
1	0.0	0.0	0.0	0.0	0.0	0.0	0.0	0.0
2	0.0	0.0	0.0	0.0	0.0	0.0	0.0	0.0
3	1.0	0.0	0.0	0.0	0.0	0.0	0.0	0.0
4	0.0	1.0	0.0	0.0	0.0	0.0	0.0	0.0
5	0.0	0.0	0.9	0.0	0.0	0.0	0.0	0.0
6	0.0	0.0	0.0	0.9	0.0	0.0	0.0	0.0
7	0.0	0.0	0.0	0.0	0.8	0.0	0.0	0.0
8	0.0	0.0	0.0	0.0	0.0	0.8	0.0	0.0
9	0.0	0.0	0.0	0.0	0.0	0.0	0.9	0.0
10	0.0	0.0	0.0	0.0	0.0	0.0	0.0	0.9
11	2.0	0.0	0.0	0.0	0.0	0.0	0.0	0.0
12	0.0	1.9	0.0	0.0	0.0	0.0	0.0	0.0
PK-5	1.0	1.0	0.9	0.0	0.0	0.0	0.0	0.0
6-8	0.0	0.0	0.0	0.9	0.8	0.8	0.0	0.0
9-12	2.0	1.9	0.0	0.0	0.0	0.0	0.9	0.9
PK-12	3.0	2.9	0.9	0.9	0.8	0.8	0.9	0.9

**Pasadena USD**

**2018/19 Forecast Report**

Study Area 44A		Projection Date 10/3/2018						
	CURRENT	PROJECTED RESIDENT STUDENTS						
	2018	2019	2020	2021	2022	2023	2024	2025
PK	0.0	0.0	0.0	0.0	0.0	0.0	0.0	0.0
K	2.0	1.9	1.8	1.9	1.6	2.0	2.0	2.0
1	2.0	2.0	1.9	1.8	1.9	1.6	2.0	2.0
2	1.0	1.9	1.9	1.8	1.7	1.7	1.5	1.9
3	7.0	1.0	1.8	1.8	1.7	1.6	1.7	1.5
4	1.0	7.0	1.0	1.8	1.8	1.7	1.6	1.7
5	0.0	0.9	6.7	0.9	1.7	1.7	1.6	1.5
6	0.0	0.0	0.9	6.2	0.8	1.6	1.6	1.5
7	4.0	0.0	0.0	0.8	5.9	0.8	1.5	1.5
8	0.0	4.0	0.0	0.0	0.8	5.9	0.8	1.5
9	2.0	0.0	4.1	0.0	0.0	0.9	6.1	0.8
10	1.0	2.1	0.0	4.2	0.0	0.0	0.9	6.3
11	2.0	0.9	1.9	0.0	3.9	0.0	0.0	0.8
12	2.0	1.9	0.9	1.8	0.0	3.7	0.0	0.0
PK-5	13.0	14.7	15.1	10.0	10.4	10.3	10.4	10.6
6-8	4.0	4.0	0.9	7.0	7.5	8.3	3.9	4.5
9-12	7.0	4.9	6.9	6.0	3.9	4.6	7.0	7.9
PK-12	24.0	23.6	22.9	23.0	21.8	23.2	21.3	23.0

Study Area 44B		Projection Date 10/3/2018						
	CURRENT	PROJECTED RESIDENT STUDENTS						
	2018	2019	2020	2021	2022	2023	2024	2025
PK	0.0	0.0	0.0	0.0	0.0	0.0	0.0	0.0
K	2.0	1.9	1.8	1.9	1.6	2.0	2.0	2.0
1	1.0	2.0	1.9	1.8	1.9	1.6	2.0	2.0
2	1.0	0.9	1.9	1.8	1.7	1.7	1.5	1.9
3	2.0	1.0	0.9	1.8	1.7	1.6	1.7	1.5
4	0.0	2.0	1.0	0.9	1.8	1.7	1.6	1.7
5	3.0	0.0	1.9	0.9	0.9	1.7	1.6	1.5
6	4.0	2.8	0.0	1.8	0.8	0.8	1.6	1.5
7	0.0	3.8	2.7	0.0	1.7	0.8	0.8	1.5
8	0.0	0.0	3.8	2.7	0.0	1.7	0.8	0.8
9	2.0	0.0	0.0	4.0	2.8	0.0	1.7	0.8
10	3.0	2.1	0.0	0.0	4.1	2.8	0.0	1.8
11	1.0	2.8	1.9	0.0	0.0	3.7	2.6	0.0
12	2.0	0.9	2.6	1.8	0.0	0.0	3.5	2.5
PK-5	9.0	7.8	9.4	9.1	9.6	10.3	10.4	10.6
6-8	4.0	6.6	6.5	4.5	2.5	3.3	3.2	3.8
9-12	8.0	5.8	4.5	5.8	6.9	6.5	7.8	5.1
PK-12	21.0	20.2	20.4	19.4	19.0	20.1	21.4	19.5

**Pasadena USD**

**2018/19 Forecast Report**

Study Area	44C	Projection Date 10/3/2018						
	CURRENT	PROJECTED RESIDENT STUDENTS						
	2018	2019	2020	2021	2022	2023	2024	2025
PK	0.0	0.0	0.0	0.0	0.0	0.0	0.0	0.0
K	2.0	1.9	1.8	1.9	1.6	2.0	2.0	2.0
1	0.0	2.0	1.9	1.8	1.9	1.6	2.0	2.0
2	2.0	0.0	1.9	1.8	1.7	1.7	1.5	1.9
3	0.0	1.9	0.0	1.8	1.7	1.6	1.7	1.5
4	1.0	0.0	1.9	0.0	1.8	1.7	1.6	1.7
5	0.0	0.9	0.0	1.8	0.0	1.7	1.6	1.5
6	1.0	0.0	0.9	0.0	1.7	0.0	1.6	1.5
7	0.0	1.0	0.0	0.8	0.0	1.6	0.0	1.5
8	0.0	0.0	1.0	0.0	0.8	0.0	1.6	0.0
9	1.0	0.0	0.0	1.0	0.0	0.9	0.0	1.7
10	0.0	1.0	0.0	0.0	1.0	0.0	0.9	0.0
11	2.0	0.0	0.9	0.0	0.0	0.9	0.0	0.8
12	0.0	1.9	0.0	0.9	0.0	0.0	0.9	0.0
PK-5	5.0	6.7	7.5	9.1	8.7	10.3	10.4	10.6
6-8	1.0	1.0	1.9	0.8	2.5	1.6	3.2	3.0
9-12	3.0	2.9	0.9	1.9	1.0	1.8	1.8	2.5
PK-12	9.0	10.6	10.3	11.8	12.2	13.7	15.4	16.1

Study Area	44D	Projection Date 10/3/2018						
	CURRENT	PROJECTED RESIDENT STUDENTS						
	2018	2019	2020	2021	2022	2023	2024	2025
PK	0.0	0.0	0.0	0.0	0.0	0.0	0.0	0.0
K	1.0	1.0	0.9	0.9	0.8	1.0	1.0	1.0
1	0.0	1.0	0.9	0.9	0.9	0.8	1.0	1.0
2	2.0	0.0	0.9	0.9	0.8	0.9	0.8	0.9
3	1.0	1.9	0.0	0.9	0.9	0.8	0.8	0.7
4	0.0	1.0	1.9	0.0	0.9	0.9	0.8	0.8
5	1.0	0.0	0.9	1.8	0.0	0.8	0.8	0.8
6	1.0	0.9	0.0	0.9	1.7	0.0	0.8	0.8
7	2.0	1.0	0.9	0.0	0.8	1.6	0.0	0.8
8	1.0	2.0	1.0	0.9	0.0	0.8	1.6	0.0
9	2.0	1.0	2.1	1.0	0.9	0.0	0.9	1.7
10	1.0	2.1	1.1	2.1	1.0	0.9	0.0	0.9
11	1.0	0.9	1.9	1.0	2.0	0.9	0.9	0.0
12	1.0	0.9	0.9	1.8	0.9	1.8	0.9	0.8
PK-5	5.0	4.9	5.5	5.4	4.3	5.2	5.2	5.2
6-8	4.0	3.9	1.9	1.8	2.5	2.4	2.4	1.6
9-12	5.0	4.9	6.0	5.9	4.8	3.6	2.7	3.4
PK-12	14.0	13.7	13.4	13.1	11.6	11.2	10.3	10.2

**Pasadena USD**

**2018/19 Forecast Report**

Study Area 44E		Projection Date 10/3/2018						
	CURRENT	PROJECTED RESIDENT STUDENTS						
	2018	2019	2020	2021	2022	2023	2024	2025
PK	0.0	0.0	0.0	0.0	0.0	0.0	0.0	0.0
K	0.0	0.0	0.0	0.0	0.0	0.0	0.0	0.0
1	0.0	0.0	0.0	0.0	0.0	0.0	0.0	0.0
2	1.0	0.0	0.0	0.0	0.0	0.0	0.0	0.0
3	1.0	1.0	0.0	0.0	0.0	0.0	0.0	0.0
4	1.0	1.0	1.0	0.0	0.0	0.0	0.0	0.0
5	2.0	0.9	0.9	0.9	0.0	0.0	0.0	0.0
6	1.0	1.9	0.9	0.9	0.8	0.0	0.0	0.0
7	1.0	1.0	1.8	0.8	0.8	0.8	0.0	0.0
8	2.0	1.0	1.0	1.8	0.8	0.8	0.8	0.0
9	1.0	2.1	1.0	1.0	1.8	0.9	0.9	0.8
10	4.0	1.0	2.1	1.1	1.0	1.9	0.9	0.9
11	0.0	3.7	0.9	2.0	1.0	0.9	1.7	0.8
12	3.0	0.0	3.5	0.9	1.9	0.9	0.9	1.6
PK-5	5.0	2.9	1.9	0.9	0.0	0.0	0.0	0.0
6-8	4.0	3.9	3.7	3.5	2.4	1.6	0.8	0.0
9-12	8.0	6.8	7.5	5.0	5.7	4.6	4.4	4.1
PK-12	17.0	13.6	13.1	9.4	8.1	6.2	5.2	4.1

Study Area 44F		Projection Date 10/3/2018						
	CURRENT	PROJECTED RESIDENT STUDENTS						
	2018	2019	2020	2021	2022	2023	2024	2025
PK	0.0	0.0	0.0	0.0	0.0	0.0	0.0	0.0
K	0.0	0.0	0.0	0.0	0.0	0.0	0.0	0.0
1	1.0	0.0	0.0	0.0	0.0	0.0	0.0	0.0
2	1.0	0.9	0.0	0.0	0.0	0.0	0.0	0.0
3	1.0	1.0	0.9	0.0	0.0	0.0	0.0	0.0
4	0.0	1.0	1.0	0.9	0.0	0.0	0.0	0.0
5	0.0	0.0	0.9	0.9	0.9	0.0	0.0	0.0
6	1.0	0.0	0.0	0.9	0.8	0.8	0.0	0.0
7	0.0	1.0	0.0	0.0	0.8	0.8	0.8	0.0
8	0.0	0.0	1.0	0.0	0.0	0.8	0.8	0.8
9	2.0	0.0	0.0	1.0	0.0	0.0	0.9	0.8
10	0.0	2.1	0.0	0.0	1.0	0.0	0.0	0.9
11	1.0	0.0	1.9	0.0	0.0	0.9	0.0	0.0
12	0.0	0.9	0.0	1.8	0.0	0.0	0.9	0.0
PK-5	3.0	2.9	2.8	1.8	0.9	0.0	0.0	0.0
6-8	1.0	1.0	1.0	0.9	1.6	2.4	1.6	0.8
9-12	3.0	3.0	1.9	2.8	1.0	0.9	1.8	1.7
PK-12	7.0	6.9	5.7	5.5	3.5	3.3	3.4	2.5

Study Area 44G		Projection Date 10/3/2018						
	CURRENT	PROJECTED RESIDENT STUDENTS						
	2018	2019	2020	2021	2022	2023	2024	2025
PK	0.0	0.0	0.0	0.0	0.0	0.0	0.0	0.0
K	0.0	0.0	0.0	0.0	0.0	0.0	0.0	0.0
1	1.0	0.0	0.0	0.0	0.0	0.0	0.0	0.0
2	0.0	0.9	0.0	0.0	0.0	0.0	0.0	0.0
3	1.0	0.0	0.9	0.0	0.0	0.0	0.0	0.0
4	0.0	1.0	0.0	0.9	0.0	0.0	0.0	0.0
5	2.0	0.0	0.9	0.0	0.9	0.0	0.0	0.0
6	1.0	1.9	0.0	0.9	0.0	0.8	0.0	0.0
7	2.0	1.0	1.8	0.0	0.8	0.0	0.8	0.0
8	1.0	2.0	1.0	1.8	0.0	0.8	0.0	0.8
9	2.0	1.0	2.1	1.0	1.8	0.0	0.9	0.0
10	1.0	2.1	1.1	2.1	1.0	1.9	0.0	0.9
11	2.0	0.9	1.9	1.0	2.0	0.9	1.7	0.0
12	1.0	1.9	0.9	1.8	0.9	1.8	0.9	1.6
PK-5	4.0	1.9	1.8	0.9	0.9	0.0	0.0	0.0
6-8	4.0	4.9	2.8	2.7	0.8	1.6	0.8	0.8
9-12	6.0	5.9	6.0	5.9	5.7	4.6	3.5	2.5
PK-12	14.0	12.7	10.6	9.5	7.4	6.2	4.3	3.3

Study Area 44H		Projection Date 10/3/2018						
	CURRENT	PROJECTED RESIDENT STUDENTS						
	2018	2019	2020	2021	2022	2023	2024	2025
PK	0.0	0.0	0.0	0.0	0.0	0.0	0.0	0.0
K	0.0	0.0	0.0	0.0	0.0	0.0	0.0	0.0
1	0.0	0.0	0.0	0.0	0.0	0.0	0.0	0.0
2	0.0	0.0	0.0	0.0	0.0	0.0	0.0	0.0
3	1.0	0.0	0.0	0.0	0.0	0.0	0.0	0.0
4	0.0	1.0	0.0	0.0	0.0	0.0	0.0	0.0
5	1.0	0.0	0.9	0.0	0.0	0.0	0.0	0.0
6	2.0	0.9	0.0	0.9	0.0	0.0	0.0	0.0
7	0.0	1.9	0.9	0.0	0.8	0.0	0.0	0.0
8	3.0	0.0	1.9	0.9	0.0	0.8	0.0	0.0
9	0.0	3.1	0.0	2.0	0.9	0.0	0.9	0.0
10	2.0	0.0	3.2	0.0	2.0	0.9	0.0	0.9
11	1.0	1.8	0.0	3.0	0.0	1.9	0.9	0.0
12	2.0	0.9	1.7	0.0	2.8	0.0	1.8	0.8
PK-5	2.0	1.0	0.9	0.0	0.0	0.0	0.0	0.0
6-8	5.0	2.8	2.8	1.8	0.8	0.8	0.0	0.0
9-12	5.0	5.8	4.9	5.0	5.7	2.8	3.6	1.7
PK-12	12.0	9.6	8.6	6.8	6.5	3.6	3.6	1.7

Study Area 44I		Projection Date 10/3/2018						
	CURRENT	PROJECTED RESIDENT STUDENTS						
	2018	2019	2020	2021	2022	2023	2024	2025
PK	0.0	0.0	0.0	0.0	0.0	0.0	0.0	0.0
K	1.0	1.0	0.9	0.9	0.8	1.0	1.0	1.0
1	0.0	1.0	0.9	0.9	0.9	0.8	1.0	1.0
2	0.0	0.0	0.9	0.9	0.8	0.9	0.8	0.9
3	1.0	0.0	0.0	0.9	0.9	0.8	0.8	0.7
4	0.0	1.0	0.0	0.0	0.9	0.9	0.8	0.8
5	1.0	0.0	0.9	0.0	0.0	0.8	0.8	0.8
6	0.0	0.9	0.0	0.9	0.0	0.0	0.8	0.8
7	0.0	0.0	0.9	0.0	0.8	0.0	0.0	0.8
8	0.0	0.0	0.0	0.9	0.0	0.8	0.0	0.0
9	2.0	0.0	0.0	0.0	0.9	0.0	0.9	0.0
10	0.0	2.1	0.0	0.0	0.0	0.9	0.0	0.9
11	2.0	0.0	1.9	0.0	0.0	0.0	0.9	0.0
12	0.0	1.9	0.0	1.8	0.0	0.0	0.0	0.8
PK-5	3.0	3.0	3.6	3.6	4.3	5.2	5.2	5.2
6-8	0.0	0.9	0.9	1.8	0.8	0.8	0.8	1.6
9-12	4.0	4.0	1.9	1.8	0.9	0.9	1.8	1.7
PK-12	7.0	7.9	6.4	7.2	6.0	6.9	7.8	8.5

Study Area 44J		Projection Date 10/3/2018						
	CURRENT	PROJECTED RESIDENT STUDENTS						
	2018	2019	2020	2021	2022	2023	2024	2025
PK	0.0	0.0	0.0	0.0	0.0	0.0	0.0	0.0
K	0.0	0.0	0.0	0.0	0.0	0.0	0.0	0.0
1	1.0	0.0	0.0	0.0	0.0	0.0	0.0	0.0
2	0.0	0.9	0.0	0.0	0.0	0.0	0.0	0.0
3	0.0	0.0	0.9	0.0	0.0	0.0	0.0	0.0
4	0.0	0.0	0.0	0.9	0.0	0.0	0.0	0.0
5	0.0	0.0	0.0	0.0	0.9	0.0	0.0	0.0
6	1.0	0.0	0.0	0.0	0.0	0.8	0.0	0.0
7	0.0	1.0	0.0	0.0	0.0	0.0	0.8	0.0
8	2.0	0.0	1.0	0.0	0.0	0.0	0.0	0.8
9	0.0	2.1	0.0	1.0	0.0	0.0	0.0	0.0
10	0.0	0.0	2.1	0.0	1.0	0.0	0.0	0.0
11	0.0	0.0	0.0	2.0	0.0	0.9	0.0	0.0
12	0.0	0.0	0.0	0.0	1.9	0.0	0.9	0.0
PK-5	1.0	0.9	0.9	0.9	0.9	0.0	0.0	0.0
6-8	3.0	1.0	1.0	0.0	0.0	0.8	0.8	0.8
9-12	0.0	2.1	2.1	3.0	2.9	0.9	0.9	0.0
PK-12	4.0	4.0	4.0	3.9	3.8	1.7	1.7	0.8



**Pasadena USD**

**2018/19 Forecast Report**

Study Area 44K		Projection Date 10/3/2018						
	CURRENT	PROJECTED RESIDENT STUDENTS						
	2018	2019	2020	2021	2022	2023	2024	2025
PK	0.0	0.0	0.0	0.0	0.0	0.0	0.0	0.0
K	0.0	0.0	0.0	0.0	0.0	0.0	0.0	0.0
1	0.0	0.0	0.0	0.0	0.0	0.0	0.0	0.0
2	0.0	0.0	0.0	0.0	0.0	0.0	0.0	0.0
3	0.0	0.0	0.0	0.0	0.0	0.0	0.0	0.0
4	0.0	0.0	0.0	0.0	0.0	0.0	0.0	0.0
5	1.0	0.0	0.0	0.0	0.0	0.0	0.0	0.0
6	0.0	0.9	0.0	0.0	0.0	0.0	0.0	0.0
7	0.0	0.0	0.9	0.0	0.0	0.0	0.0	0.0
8	1.0	0.0	0.0	0.9	0.0	0.0	0.0	0.0
9	0.0	1.0	0.0	0.0	0.9	0.0	0.0	0.0
10	0.0	0.0	1.1	0.0	0.0	0.9	0.0	0.0
11	0.0	0.0	0.0	1.0	0.0	0.0	0.9	0.0
12	1.0	0.0	0.0	0.0	0.9	0.0	0.0	0.8
PK-5	1.0	0.0	0.0	0.0	0.0	0.0	0.0	0.0
6-8	1.0	0.9	0.9	0.9	0.0	0.0	0.0	0.0
9-12	1.0	1.0	1.1	1.0	1.8	0.9	0.9	0.8
PK-12	3.0	1.9	2.0	1.9	1.8	0.9	0.9	0.8

Study Area 44L		Projection Date 10/3/2018						
	CURRENT	PROJECTED RESIDENT STUDENTS						
	2018	2019	2020	2021	2022	2023	2024	2025
PK	0.0	0.0	0.0	0.0	0.0	0.0	0.0	0.0
K	0.0	0.0	0.0	0.0	0.0	0.0	0.0	0.0
1	0.0	0.0	0.0	0.0	0.0	0.0	0.0	0.0
2	0.0	0.0	0.0	0.0	0.0	0.0	0.0	0.0
3	2.0	0.0	0.0	0.0	0.0	0.0	0.0	0.0
4	1.0	2.0	0.0	0.0	0.0	0.0	0.0	0.0
5	2.0	0.9	1.9	0.0	0.0	0.0	0.0	0.0
6	0.0	1.9	0.9	1.8	0.0	0.0	0.0	0.0
7	0.0	0.0	1.8	0.8	1.7	0.0	0.0	0.0
8	1.0	0.0	0.0	1.8	0.8	1.7	0.0	0.0
9	0.0	1.0	0.0	0.0	1.8	0.9	1.7	0.0
10	2.0	0.0	1.1	0.0	0.0	1.9	0.9	1.8
11	0.0	1.8	0.0	1.0	0.0	0.0	1.7	0.8
12	0.0	0.0	1.7	0.0	0.9	0.0	0.0	1.6
PK-5	5.0	2.9	1.9	0.0	0.0	0.0	0.0	0.0
6-8	1.0	1.9	2.7	4.4	2.5	1.7	0.0	0.0
9-12	2.0	2.8	2.8	1.0	2.7	2.8	4.3	4.2
PK-12	8.0	7.6	7.4	5.4	5.2	4.5	4.3	4.2

**Pasadena USD**

**2018/19 Forecast Report**

Study Area 44M		Projection Date 10/3/2018						
	CURRENT	PROJECTED RESIDENT STUDENTS						
	2018	2019	2020	2021	2022	2023	2024	2025
PK	0.0	0.0	0.0	0.0	0.0	0.0	0.0	0.0
K	0.0	0.0	0.0	0.0	0.0	0.0	0.0	0.0
1	1.0	0.0	0.0	0.0	0.0	0.0	0.0	0.0
2	0.0	0.9	0.0	0.0	0.0	0.0	0.0	0.0
3	2.0	0.0	0.9	0.0	0.0	0.0	0.0	0.0
4	0.0	2.0	0.0	0.9	0.0	0.0	0.0	0.0
5	0.0	0.0	1.9	0.0	0.9	0.0	0.0	0.0
6	1.0	0.0	0.0	1.8	0.0	0.8	0.0	0.0
7	1.0	1.0	0.0	0.0	1.7	0.0	0.8	0.0
8	1.0	1.0	1.0	0.0	0.0	1.7	0.0	0.8
9	0.0	1.0	1.0	1.0	0.0	0.0	1.7	0.0
10	0.0	0.0	1.1	1.1	1.0	0.0	0.0	1.8
11	0.0	0.0	0.0	1.0	1.0	0.9	0.0	0.0
12	0.0	0.0	0.0	0.0	0.9	0.9	0.9	0.0
PK-5	3.0	2.9	2.8	0.9	0.9	0.0	0.0	0.0
6-8	3.0	2.0	1.0	1.8	1.7	2.5	0.8	0.8
9-12	0.0	1.0	2.1	3.1	2.9	1.8	2.6	1.8
PK-12	6.0	5.9	5.9	5.8	5.5	4.3	3.4	2.6

Study Area 45A		Projection Date 10/3/2018						
	CURRENT	PROJECTED RESIDENT STUDENTS						
	2018	2019	2020	2021	2022	2023	2024	2025
PK	0.0	0.0	0.0	0.0	0.0	0.0	0.0	0.0
K	1.0	1.0	0.9	0.9	0.8	1.0	1.0	1.0
1	0.0	1.0	0.9	0.9	0.9	0.8	1.0	1.0
2	2.0	0.0	0.9	0.9	0.8	0.9	0.8	0.9
3	1.0	1.9	0.0	0.9	0.9	0.8	0.8	0.7
4	1.0	1.0	1.9	0.0	0.9	0.9	0.8	0.8
5	0.0	0.9	0.9	1.8	0.0	0.8	0.8	0.8
6	0.0	0.0	0.9	0.9	1.7	0.0	0.8	0.8
7	2.0	0.0	0.0	0.8	0.8	1.6	0.0	0.8
8	0.0	2.0	0.0	0.0	0.8	0.8	1.6	0.0
9	1.0	0.0	2.1	0.0	0.0	0.9	0.9	1.7
10	0.0	1.0	0.0	2.1	0.0	0.0	0.9	0.9
11	1.0	0.0	0.9	0.0	2.0	0.0	0.0	0.8
12	1.0	0.9	0.0	0.9	0.0	1.8	0.0	0.0
PK-5	5.0	5.8	5.5	5.4	4.3	5.2	5.2	5.2
6-8	2.0	2.0	0.9	1.7	3.3	2.4	2.4	1.6
9-12	3.0	1.9	3.0	3.0	2.0	2.7	1.8	3.4
PK-12	10.0	9.7	9.4	10.1	9.6	10.3	9.4	10.2

**Pasadena USD**

**2018/19 Forecast Report**

Study Area 45B		Projection Date 10/3/2018						
	CURRENT	PROJECTED RESIDENT STUDENTS						
	2018	2019	2020	2021	2022	2023	2024	2025
PK	0.0	0.0	0.0	0.0	0.0	0.0	0.0	0.0
K	0.0	0.0	0.0	0.0	0.0	0.0	0.0	0.0
1	2.0	0.0	0.0	0.0	0.0	0.0	0.0	0.0
2	1.0	1.9	0.0	0.0	0.0	0.0	0.0	0.0
3	0.0	1.0	1.8	0.0	0.0	0.0	0.0	0.0
4	2.0	0.0	1.0	1.8	0.0	0.0	0.0	0.0
5	1.0	1.9	0.0	0.9	1.7	0.0	0.0	0.0
6	5.0	0.9	1.8	0.0	0.8	1.6	0.0	0.0
7	0.0	4.8	0.9	1.7	0.0	0.8	1.5	0.0
8	0.0	0.0	4.8	0.9	1.7	0.0	0.8	1.5
9	3.0	0.0	0.0	4.9	0.9	1.7	0.0	0.8
10	1.0	3.1	0.0	0.0	5.1	0.9	1.8	0.0
11	1.0	0.9	2.8	0.0	0.0	4.7	0.9	1.7
12	1.0	0.9	0.9	2.7	0.0	0.0	4.4	0.8
PK-5	6.0	4.8	2.8	2.7	1.7	0.0	0.0	0.0
6-8	5.0	5.7	7.5	2.6	2.5	2.4	2.3	1.5
9-12	6.0	4.9	3.7	7.6	6.0	7.3	7.1	3.3
PK-12	17.0	15.4	14.0	12.9	10.2	9.7	9.4	4.8

Study Area 45C		Projection Date 10/3/2018						
	CURRENT	PROJECTED RESIDENT STUDENTS						
	2018	2019	2020	2021	2022	2023	2024	2025
PK	0.0	0.0	0.0	0.0	0.0	0.0	0.0	0.0
K	1.0	1.1	1.1	1.0	0.9	1.0	1.0	1.0
1	0.0	1.0	1.2	1.1	1.1	0.9	1.0	1.0
2	0.0	0.0	1.0	1.1	1.1	1.1	0.9	1.0
3	0.0	0.0	0.0	1.1	1.2	1.1	1.1	0.9
4	1.0	0.0	0.0	0.0	1.0	1.1	1.1	1.1
5	0.0	1.0	0.0	0.0	0.0	1.0	1.1	1.1
6	1.0	0.0	0.9	0.0	0.0	0.0	0.9	1.0
7	1.0	1.0	0.0	0.9	0.0	0.0	0.0	0.9
8	0.0	0.9	0.9	0.0	0.8	0.0	0.0	0.0
9	0.0	0.0	0.9	0.9	0.0	0.8	0.0	0.0
10	1.0	0.0	0.0	0.9	0.8	0.0	0.7	0.0
11	0.0	0.9	0.0	0.0	0.8	0.8	0.0	0.7
12	2.0	0.0	0.9	0.0	0.0	0.7	0.7	0.0
PK-5	2.0	3.1	3.3	4.3	5.3	6.2	6.2	6.1
6-8	2.0	1.9	1.8	0.9	0.8	0.0	0.9	1.9
9-12	3.0	0.9	1.8	1.8	1.6	2.3	1.4	0.7
PK-12	7.0	5.9	6.9	7.0	7.7	8.5	8.5	8.7

**Pasadena USD**

**2018/19 Forecast Report**

Study Area	45D	Projection Date 10/3/2018						
	CURRENT	PROJECTED RESIDENT STUDENTS						
	2018	2019	2020	2021	2022	2023	2024	2025
PK	0.0	0.0	0.0	0.0	0.0	0.0	0.0	0.0
K	0.0	0.0	0.0	0.0	0.0	0.0	0.0	0.0
1	0.0	0.0	0.0	0.0	0.0	0.0	0.0	0.0
2	1.0	0.0	0.0	0.0	0.0	0.0	0.0	0.0
3	0.0	1.0	0.0	0.0	0.0	0.0	0.0	0.0
4	1.0	0.0	1.0	0.0	0.0	0.0	0.0	0.0
5	0.0	1.0	0.0	1.0	0.0	0.0	0.0	0.0
6	1.0	0.0	0.9	0.0	0.9	0.0	0.0	0.0
7	0.0	1.0	0.0	0.9	0.0	0.9	0.0	0.0
8	1.0	0.0	0.9	0.0	0.8	0.0	0.8	0.0
9	2.0	1.0	0.0	0.9	0.0	0.8	0.0	0.8
10	0.0	2.0	1.0	0.0	0.8	0.0	0.7	0.0
11	3.0	0.0	1.8	0.9	0.0	0.8	0.0	0.7
12	1.0	2.8	0.0	1.7	0.8	0.0	0.7	0.0
PK-5	2.0	2.0	1.0	1.0	0.0	0.0	0.0	0.0
6-8	2.0	1.0	1.8	0.9	1.7	0.9	0.8	0.0
9-12	6.0	5.8	2.8	3.5	1.6	1.6	1.4	1.5
PK-12	10.0	8.8	5.6	5.4	3.3	2.5	2.2	1.5

Study Area	45E	Projection Date 10/3/2018						
	CURRENT	PROJECTED RESIDENT STUDENTS						
	2018	2019	2020	2021	2022	2023	2024	2025
PK	0.0	0.0	0.0	0.0	0.0	0.0	0.0	0.0
K	2.0	2.2	2.1	2.1	1.8	2.0	2.0	2.0
1	5.0	2.1	2.3	2.2	2.2	1.8	2.1	2.1
2	4.0	4.9	2.1	2.3	2.2	2.2	1.8	2.1
3	1.0	4.1	5.0	2.1	2.3	2.3	2.2	1.9
4	2.0	1.0	4.0	4.9	2.1	2.3	2.2	2.2
5	6.0	2.0	1.0	4.0	4.9	2.0	2.3	2.2
6	4.0	5.4	1.8	0.9	3.6	4.4	1.8	2.0
7	2.0	3.9	5.2	1.7	0.8	3.5	4.3	1.8
8	2.0	1.8	3.4	4.6	1.5	0.7	3.0	3.8
9	1.0	2.0	1.8	3.4	4.6	1.5	0.7	3.0
10	1.0	1.0	2.0	1.7	3.3	4.5	1.5	0.7
11	1.0	0.9	0.9	1.8	1.6	3.1	4.2	1.4
12	0.0	0.9	0.9	0.8	1.7	1.5	2.9	3.9
PK-5	20.0	16.3	16.5	17.6	15.5	12.6	12.6	12.5
6-8	8.0	11.1	10.4	7.2	5.9	8.6	9.1	7.6
9-12	3.0	4.8	5.6	7.7	11.2	10.6	9.3	9.0
PK-12	31.0	32.2	32.5	32.5	32.6	31.8	31.0	29.1

**Pasadena USD**

**2018/19 Forecast Report**

Study Area 45F		Projection Date 10/3/2018						
	CURRENT	PROJECTED RESIDENT STUDENTS						
	2018	2019	2020	2021	2022	2023	2024	2025
PK	0.0	0.0	0.0	0.0	0.0	0.0	0.0	0.0
K	0.0	0.0	0.0	0.0	0.0	0.0	0.0	0.0
1	0.0	0.0	0.0	0.0	0.0	0.0	0.0	0.0
2	0.0	0.0	0.0	0.0	0.0	0.0	0.0	0.0
3	0.0	0.0	0.0	0.0	0.0	0.0	0.0	0.0
4	0.0	0.0	0.0	0.0	0.0	0.0	0.0	0.0
5	0.0	0.0	0.0	0.0	0.0	0.0	0.0	0.0
6	0.0	0.0	0.0	0.0	0.0	0.0	0.0	0.0
7	0.0	0.0	0.0	0.0	0.0	0.0	0.0	0.0
8	0.0	0.0	0.0	0.0	0.0	0.0	0.0	0.0
9	0.0	0.0	0.0	0.0	0.0	0.0	0.0	0.0
10	0.0	0.0	0.0	0.0	0.0	0.0	0.0	0.0
11	0.0	0.0	0.0	0.0	0.0	0.0	0.0	0.0
12	0.0	0.0	0.0	0.0	0.0	0.0	0.0	0.0
PK-5	0.0	0.0	0.0	0.0	0.0	0.0	0.0	0.0
6-8	0.0	0.0	0.0	0.0	0.0	0.0	0.0	0.0
9-12	0.0	0.0	0.0	0.0	0.0	0.0	0.0	0.0
PK-12	0.0	0.0	0.0	0.0	0.0	0.0	0.0	0.0

Study Area 45G		Projection Date 10/3/2018						
	CURRENT	PROJECTED RESIDENT STUDENTS						
	2018	2019	2020	2021	2022	2023	2024	2025
PK	0.0	0.0	0.0	0.0	0.0	0.0	0.0	0.0
K	0.0	0.0	0.0	0.0	0.0	0.0	0.0	0.0
1	2.0	0.0	0.0	0.0	0.0	0.0	0.0	0.0
2	2.0	2.0	0.0	0.0	0.0	0.0	0.0	0.0
3	0.0	2.0	2.0	0.0	0.0	0.0	0.0	0.0
4	0.0	0.0	2.0	2.0	0.0	0.0	0.0	0.0
5	1.0	0.0	0.0	2.0	2.0	0.0	0.0	0.0
6	0.0	0.9	0.0	0.0	1.8	1.8	0.0	0.0
7	3.0	0.0	0.9	0.0	0.0	1.7	1.7	0.0
8	0.0	2.6	0.0	0.8	0.0	0.0	1.5	1.5
9	1.0	0.0	2.6	0.0	0.8	0.0	0.0	1.5
10	1.0	1.0	0.0	2.6	0.0	0.8	0.0	0.0
11	0.0	0.9	0.9	0.0	2.4	0.0	0.7	0.0
12	0.0	0.0	0.9	0.8	0.0	2.2	0.0	0.7
PK-5	5.0	4.0	4.0	4.0	2.0	0.0	0.0	0.0
6-8	3.0	3.5	0.9	0.8	1.8	3.5	3.2	1.5
9-12	2.0	1.9	4.4	3.4	3.2	3.0	0.7	2.2
PK-12	10.0	9.4	9.3	8.2	7.0	6.5	3.9	3.7

**Pasadena USD**

**2018/19 Forecast Report**

Study Area 45H		Projection Date 10/3/2018						
	CURRENT	PROJECTED RESIDENT STUDENTS						
	2018	2019	2020	2021	2022	2023	2024	2025
PK	0.0	0.0	0.0	0.0	0.0	0.0	0.0	0.0
K	1.0	1.1	1.1	1.0	0.9	1.0	1.0	1.0
1	3.0	1.0	1.2	1.1	1.1	0.9	1.0	1.0
2	3.0	3.0	1.0	1.1	1.1	1.1	0.9	1.0
3	1.0	3.1	3.0	1.1	1.2	1.1	1.1	0.9
4	1.0	1.0	3.0	3.0	1.0	1.1	1.1	1.1
5	0.0	1.0	1.0	3.0	2.9	1.0	1.1	1.1
6	0.0	0.0	0.9	0.9	2.7	2.6	0.9	1.0
7	1.0	0.0	0.0	0.9	0.8	2.6	2.6	0.9
8	1.0	0.9	0.0	0.0	0.8	0.7	2.3	2.3
9	0.0	1.0	0.9	0.0	0.0	0.8	0.7	2.3
10	1.0	0.0	1.0	0.9	0.0	0.0	0.7	0.7
11	2.0	0.9	0.0	0.9	0.8	0.0	0.0	0.7
12	2.0	1.9	0.9	0.0	0.8	0.7	0.0	0.0
PK-5	9.0	10.2	10.3	10.3	8.2	6.2	6.2	6.1
6-8	2.0	0.9	0.9	1.8	4.3	5.9	5.8	4.2
9-12	5.0	3.8	2.8	1.8	1.6	1.5	1.4	3.7
PK-12	16.0	14.9	14.0	13.9	14.1	13.6	13.4	14.0

Study Area 46A		Projection Date 10/3/2018						
	CURRENT	PROJECTED RESIDENT STUDENTS						
	2018	2019	2020	2021	2022	2023	2024	2025
PK	0.0	0.0	0.0	0.0	0.0	0.0	0.0	0.0
K	1.0	1.1	1.1	1.0	0.9	1.0	1.0	1.0
1	0.0	1.0	1.1	1.0	1.0	0.9	1.0	1.0
2	0.0	0.0	0.9	1.0	1.0	1.0	0.8	0.9
3	0.0	0.0	0.0	0.9	1.0	1.0	0.9	0.8
4	1.0	0.0	0.0	0.0	0.9	1.0	1.0	1.0
5	0.0	0.9	0.0	0.0	0.0	0.9	1.0	0.9
6	0.0	0.0	0.7	0.0	0.0	0.0	0.7	0.8
7	1.0	0.0	0.0	0.7	0.0	0.0	0.0	0.7
8	1.0	1.0	0.0	0.0	0.7	0.0	0.0	0.0
9	0.0	0.9	1.0	0.0	0.0	0.7	0.0	0.0
10	0.0	0.0	0.8	0.9	0.0	0.0	0.6	0.0
11	1.0	0.0	0.0	0.8	0.9	0.0	0.0	0.6
12	0.0	1.1	0.0	0.0	0.9	0.9	0.0	0.0
PK-5	2.0	3.0	3.1	3.9	4.8	5.8	5.7	5.6
6-8	2.0	1.0	0.7	0.7	0.7	0.0	0.7	1.5
9-12	1.0	2.0	1.8	1.7	1.8	1.6	0.6	0.6
PK-12	5.0	6.0	5.6	6.3	7.3	7.4	7.0	7.7

**Pasadena USD**

**2018/19 Forecast Report**

Study Area 46B		Projection Date 10/3/2018						
	CURRENT	PROJECTED RESIDENT STUDENTS						
	2018	2019	2020	2021	2022	2023	2024	2025
PK	0.0	0.0	0.0	0.0	0.0	0.0	0.0	0.0
K	2.0	2.2	2.1	2.1	1.8	2.0	2.0	2.0
1	1.0	1.9	2.2	2.1	2.0	1.7	1.9	1.9
2	1.0	1.0	1.9	2.1	2.0	2.0	1.7	1.9
3	2.0	0.9	0.9	1.8	2.0	1.9	1.9	1.6
4	0.0	2.1	1.0	0.9	1.8	2.1	2.0	1.9
5	0.0	0.0	2.0	0.9	0.9	1.7	2.0	1.9
6	1.0	0.0	0.0	1.5	0.7	0.7	1.4	1.5
7	0.0	1.0	0.0	0.0	1.5	0.7	0.7	1.3
8	1.0	0.0	1.0	0.0	0.0	1.5	0.7	0.7
9	0.0	0.9	0.0	0.9	0.0	0.0	1.4	0.7
10	1.0	0.0	0.8	0.0	0.8	0.0	0.0	1.3
11	0.0	1.0	0.0	0.8	0.0	0.8	0.0	0.0
12	0.0	0.0	1.1	0.0	0.9	0.0	0.9	0.0
PK-5	6.0	8.1	10.1	9.9	10.5	11.4	11.5	11.2
6-8	2.0	1.0	1.0	1.5	2.2	2.9	2.8	3.5
9-12	1.0	1.9	1.9	1.7	1.7	0.8	2.3	2.0
PK-12	9.0	11.0	13.0	13.1	14.4	15.1	16.6	16.7

Study Area 46C		Projection Date 10/3/2018						
	CURRENT	PROJECTED RESIDENT STUDENTS						
	2018	2019	2020	2021	2022	2023	2024	2025
PK	0.0	0.0	0.0	0.0	0.0	0.0	0.0	0.0
K	3.0	3.3	3.2	3.1	2.7	3.0	3.0	3.0
1	1.0	2.9	3.2	3.1	3.0	2.6	2.9	2.9
2	0.0	1.0	2.8	3.1	3.0	2.9	2.5	2.8
3	0.0	0.0	0.9	2.7	3.0	2.9	2.8	2.4
4	0.0	0.0	0.0	0.9	2.8	3.1	3.0	2.9
5	2.0	0.0	0.0	0.0	0.9	2.6	2.9	2.8
6	0.0	1.6	0.0	0.0	0.0	0.7	2.0	2.3
7	2.0	0.0	1.5	0.0	0.0	0.0	0.7	2.0
8	0.0	2.1	0.0	1.6	0.0	0.0	0.0	0.7
9	2.0	0.0	1.9	0.0	1.4	0.0	0.0	0.0
10	0.0	1.8	0.0	1.8	0.0	1.3	0.0	0.0
11	0.0	0.0	1.8	0.0	1.7	0.0	1.3	0.0
12	1.0	0.0	0.0	1.9	0.0	1.9	0.0	1.4
PK-5	6.0	7.2	10.1	12.9	15.4	17.1	17.1	16.8
6-8	2.0	3.7	1.5	1.6	0.0	0.7	2.7	5.0
9-12	3.0	1.8	3.7	3.7	3.1	3.2	1.3	1.4
PK-12	11.0	12.7	15.3	18.2	18.5	21.0	21.1	23.2

**Pasadena USD**

**2018/19 Forecast Report**

Study Area 46D		Projection Date 10/3/2018						
	CURRENT	PROJECTED RESIDENT STUDENTS						
	2018	2019	2020	2021	2022	2023	2024	2025
PK	1.0	1.0	1.0	1.0	1.0	1.0	1.0	1.0
K	2.0	2.2	2.1	2.1	1.8	2.0	2.0	2.0
1	1.0	1.9	2.2	2.1	2.0	1.7	1.9	1.9
2	3.0	1.0	1.9	2.1	2.0	2.0	1.7	1.9
3	3.0	2.8	0.9	1.8	2.0	1.9	1.9	1.6
4	1.0	3.1	2.9	0.9	1.8	2.1	2.0	1.9
5	2.0	0.9	2.9	2.8	0.9	1.7	2.0	1.9
6	0.0	1.6	0.7	2.3	2.2	0.7	1.4	1.5
7	3.0	0.0	1.5	0.7	2.2	2.1	0.7	1.3
8	0.0	3.2	0.0	1.6	0.7	2.3	2.2	0.7
9	1.0	0.0	2.9	0.0	1.4	0.7	2.1	2.0
10	0.0	0.9	0.0	2.6	0.0	1.3	0.6	1.9
11	0.0	0.0	0.9	0.0	2.6	0.0	1.3	0.6
12	1.0	0.0	0.0	1.0	0.0	2.8	0.0	1.4
PK-5	13.0	12.9	13.9	12.8	11.5	12.4	12.5	12.2
6-8	3.0	4.8	2.2	4.6	5.1	5.1	4.3	3.5
9-12	2.0	0.9	3.8	3.6	4.0	4.8	4.0	5.9
PK-12	18.0	18.6	19.9	21.0	20.6	22.3	20.8	21.6

Study Area 46E		Projection Date 10/3/2018						
	CURRENT	PROJECTED RESIDENT STUDENTS						
	2018	2019	2020	2021	2022	2023	2024	2025
PK	1.0	1.0	1.0	1.0	1.0	1.0	1.0	1.0
K	1.0	1.1	1.1	1.0	0.9	1.0	1.0	1.0
1	1.0	1.0	1.1	1.0	1.0	0.9	1.0	1.0
2	0.0	1.0	0.9	1.0	1.0	1.0	0.8	0.9
3	2.0	0.0	0.9	0.9	1.0	1.0	0.9	0.8
4	0.0	2.1	0.0	0.9	0.9	1.0	1.0	1.0
5	0.0	0.0	2.0	0.0	0.9	0.9	1.0	0.9
6	0.0	0.0	0.0	1.5	0.0	0.7	0.7	0.8
7	3.0	0.0	0.0	0.0	1.5	0.0	0.7	0.7
8	2.0	3.2	0.0	0.0	0.0	1.5	0.0	0.7
9	2.0	1.8	2.9	0.0	0.0	0.0	1.4	0.0
10	0.0	1.8	1.7	2.6	0.0	0.0	0.0	1.3
11	0.0	0.0	1.8	1.6	2.6	0.0	0.0	0.0
12	0.0	0.0	0.0	1.9	1.8	2.8	0.0	0.0
PK-5	5.0	6.2	7.0	5.8	6.7	6.8	6.7	6.6
6-8	5.0	3.2	0.0	1.5	1.5	2.2	1.4	2.2
9-12	2.0	3.6	6.4	6.1	4.4	2.8	1.4	1.3
PK-12	12.0	13.0	13.4	13.4	12.6	11.8	9.5	10.1



**Pasadena USD**

**2018/19 Forecast Report**

Study Area 46F		Projection Date 10/3/2018						
	CURRENT	PROJECTED RESIDENT STUDENTS						
	2018	2019	2020	2021	2022	2023	2024	2025
PK	1.0	1.0	1.0	1.0	1.0	1.0	1.0	1.0
K	2.0	2.2	2.1	2.1	1.8	2.0	2.0	2.0
1	0.0	1.9	2.2	2.1	2.0	1.7	1.9	1.9
2	1.0	0.0	1.9	2.1	2.0	2.0	1.7	1.9
3	0.0	0.9	0.0	1.8	2.0	1.9	1.9	1.6
4	1.0	0.0	1.0	0.0	1.8	2.1	2.0	1.9
5	0.0	0.9	0.0	0.9	0.0	1.7	2.0	1.9
6	0.0	0.0	0.7	0.0	0.7	0.0	1.4	1.5
7	1.0	0.0	0.0	0.7	0.0	0.7	0.0	1.3
8	1.0	1.0	0.0	0.0	0.7	0.0	0.7	0.0
9	0.0	0.9	1.0	0.0	0.0	0.7	0.0	0.7
10	1.0	0.0	0.8	0.9	0.0	0.0	0.6	0.0
11	3.0	1.0	0.0	0.8	0.9	0.0	0.0	0.6
12	0.0	3.3	1.1	0.0	0.9	0.9	0.0	0.0
PK-5	5.0	6.9	8.2	10.0	10.6	12.4	12.5	12.2
6-8	2.0	1.0	0.7	0.7	1.4	0.7	2.1	2.8
9-12	4.0	5.2	2.9	1.7	1.8	1.6	0.6	1.3
PK-12	11.0	13.1	11.8	12.4	13.8	14.7	15.2	16.3

Study Area 46G		Projection Date 10/3/2018						
	CURRENT	PROJECTED RESIDENT STUDENTS						
	2018	2019	2020	2021	2022	2023	2024	2025
PK	0.0	0.0	0.0	0.0	0.0	0.0	0.0	0.0
K	0.0	0.0	0.0	0.0	0.0	0.0	0.0	0.0
1	2.0	0.0	0.0	0.0	0.0	0.0	0.0	0.0
2	2.0	1.9	0.0	0.0	0.0	0.0	0.0	0.0
3	1.0	1.9	1.8	0.0	0.0	0.0	0.0	0.0
4	0.0	1.0	2.0	1.9	0.0	0.0	0.0	0.0
5	0.0	0.0	1.0	1.9	1.8	0.0	0.0	0.0
6	1.0	0.0	0.0	0.8	1.5	1.4	0.0	0.0
7	0.0	1.0	0.0	0.0	0.7	1.4	1.4	0.0
8	0.0	0.0	1.0	0.0	0.0	0.8	1.5	1.4
9	2.0	0.0	0.0	0.9	0.0	0.0	0.7	1.3
10	1.0	1.8	0.0	0.0	0.8	0.0	0.0	0.6
11	0.0	1.0	1.8	0.0	0.0	0.8	0.0	0.0
12	0.0	0.0	1.1	1.9	0.0	0.0	0.9	0.0
PK-5	5.0	4.8	4.8	3.8	1.8	0.0	0.0	0.0
6-8	1.0	1.0	1.0	0.8	2.2	3.6	2.9	1.4
9-12	3.0	2.8	2.9	2.8	0.8	0.8	1.6	1.9
PK-12	9.0	8.6	8.7	7.4	4.8	4.4	4.5	3.3

**Pasadena USD**

**2018/19 Forecast Report**

Study Area 46H		Projection Date 10/3/2018						
	CURRENT	PROJECTED RESIDENT STUDENTS						
	2018	2019	2020	2021	2022	2023	2024	2025
PK	1.0	1.0	1.0	1.0	1.0	1.0	1.0	1.0
K	2.0	2.2	2.1	2.1	1.8	2.0	2.0	2.0
1	2.0	1.9	2.2	2.1	2.0	1.7	1.9	1.9
2	3.0	1.9	1.9	2.1	2.0	2.0	1.7	1.9
3	2.0	2.8	1.8	1.8	2.0	1.9	1.9	1.6
4	2.0	2.1	2.9	1.9	1.8	2.1	2.0	1.9
5	2.0	1.9	2.0	2.8	1.8	1.7	2.0	1.9
6	1.0	1.6	1.5	1.5	2.2	1.4	1.4	1.5
7	1.0	1.0	1.5	1.4	1.5	2.1	1.4	1.3
8	3.0	1.0	1.0	1.6	1.5	1.5	2.2	1.4
9	4.0	2.7	1.0	0.9	1.4	1.4	1.4	2.0
10	3.0	3.7	2.5	0.9	0.8	1.3	1.3	1.3
11	0.0	2.9	3.6	2.4	0.9	0.8	1.3	1.2
12	2.0	0.0	3.2	3.9	2.7	0.9	0.9	1.4
PK-5	14.0	13.8	13.9	13.8	12.4	12.4	12.5	12.2
6-8	5.0	3.6	4.0	4.5	5.2	5.0	5.0	4.2
9-12	9.0	9.3	10.3	8.1	5.8	4.4	4.9	5.9
PK-12	28.0	26.7	28.2	26.4	23.4	21.8	22.4	22.3

Study Area 47A		Projection Date 10/3/2018						
	CURRENT	PROJECTED RESIDENT STUDENTS						
	2018	2019	2020	2021	2022	2023	2024	2025
PK	0.0	0.0	0.0	0.0	0.0	0.0	0.0	0.0
K	2.0	1.5	1.7	1.9	1.9	2.0	2.0	2.0
1	1.0	2.0	1.5	1.8	1.9	2.0	2.0	2.0
2	1.0	1.0	2.0	1.5	1.8	1.9	2.0	2.0
3	1.0	1.0	1.0	2.1	1.5	1.8	1.9	2.0
4	1.0	1.0	1.1	1.1	2.2	1.6	1.9	2.0
5	1.0	1.0	1.0	1.0	1.0	2.1	1.6	1.9
6	0.0	1.0	1.0	1.0	1.1	1.1	2.2	1.6
7	1.0	0.0	1.0	1.0	1.0	1.1	1.1	2.2
8	0.0	1.0	0.0	1.0	1.0	1.0	1.0	1.0
9	1.0	0.0	0.6	0.0	0.6	0.6	0.6	0.6
10	1.0	1.0	0.0	0.6	0.0	0.6	0.6	0.6
11	1.0	0.9	1.0	0.0	0.5	0.0	0.6	0.5
12	0.0	1.0	1.0	1.0	0.0	0.6	0.0	0.6
PK-5	7.0	7.5	8.3	9.4	10.3	11.4	11.4	11.9
6-8	1.0	2.0	2.0	3.0	3.1	3.2	4.3	4.8
9-12	3.0	2.9	2.6	1.6	1.1	1.8	1.8	2.3
PK-12	11.0	12.4	12.9	14.0	14.5	16.4	17.5	19.0

**Pasadena USD**

**2018/19 Forecast Report**

Study Area 47B		Projection Date 10/3/2018						
	CURRENT	PROJECTED RESIDENT STUDENTS						
	2018	2019	2020	2021	2022	2023	2024	2025
PK	0.0	0.0	0.0	0.0	0.0	0.0	0.0	0.0
K	3.0	2.2	2.6	2.8	2.9	3.0	3.0	3.0
1	2.0	3.1	2.3	2.7	2.8	3.0	3.1	3.1
2	1.0	2.0	3.1	2.3	2.7	2.8	3.0	3.1
3	5.0	1.0	2.1	3.2	2.3	2.8	2.9	3.1
4	1.0	5.2	1.1	2.2	3.3	2.4	2.9	3.1
5	3.0	1.0	5.0	1.0	2.1	3.2	2.3	2.8
6	5.0	3.1	1.0	5.2	1.1	2.2	3.3	2.4
7	1.0	5.0	3.1	1.0	5.2	1.1	2.2	3.3
8	4.0	1.0	4.8	3.0	1.0	5.0	1.0	2.1
9	0.0	2.4	0.6	2.8	1.8	0.6	3.0	0.6
10	0.0	0.0	2.4	0.6	2.9	1.8	0.6	3.0
11	0.0	0.0	0.0	2.3	0.5	2.7	1.7	0.5
12	0.0	0.0	0.0	0.0	2.4	0.6	2.9	1.8
PK-5	15.0	14.5	16.2	14.2	16.1	17.2	17.2	18.2
6-8	10.0	9.1	8.9	9.2	7.3	8.3	6.5	7.8
9-12	0.0	2.4	3.0	5.7	7.6	5.7	8.2	5.9
PK-12	25.0	26.0	28.1	29.1	31.0	31.2	31.9	31.9

Study Area 47C		Projection Date 10/3/2018						
	CURRENT	PROJECTED RESIDENT STUDENTS						
	2018	2019	2020	2021	2022	2023	2024	2025
PK	0.0	0.0	0.0	0.0	0.0	0.0	0.0	0.0
K	6.0	4.4	5.2	5.6	5.8	6.0	6.0	6.0
1	4.0	6.1	4.5	5.3	5.7	5.9	6.1	6.1
2	3.0	4.0	6.1	4.5	5.3	5.7	5.9	6.1
3	0.0	3.1	4.1	6.3	4.6	5.5	5.8	6.1
4	6.0	0.0	3.2	4.3	6.6	4.9	5.8	6.1
5	1.0	5.8	0.0	3.1	4.2	6.4	4.7	5.6
6	4.0	1.0	6.0	0.0	3.2	4.3	6.6	4.9
7	4.0	4.0	1.0	6.0	0.0	3.2	4.3	6.6
8	0.0	3.8	3.8	1.0	5.8	0.0	3.1	4.1
9	1.0	0.0	2.3	2.3	0.6	3.4	0.0	1.8
10	4.0	1.0	0.0	2.3	2.3	0.6	3.5	0.0
11	0.0	3.8	1.0	0.0	2.2	2.2	0.6	3.3
12	3.0	0.0	4.0	1.0	0.0	2.3	2.3	0.6
PK-5	20.0	23.4	23.1	29.1	32.2	34.4	34.3	36.0
6-8	8.0	8.8	10.8	7.0	9.0	7.5	14.0	15.6
9-12	8.0	4.8	7.3	5.6	5.1	8.5	6.4	5.7
PK-12	36.0	37.0	41.2	41.7	46.3	50.4	54.7	57.3

Pasadena USD

2018/19 Forecast Report

Study Area 47D		Projection Date 10/3/2018						
	CURRENT	PROJECTED RESIDENT STUDENTS						
	2018	2019	2020	2021	2022	2023	2024	2025
PK	0.0	0.0	0.0	0.0	0.0	0.0	0.0	0.0
K	5.0	3.7	4.4	4.6	4.8	5.0	5.0	5.0
1	4.0	5.1	3.8	4.5	4.7	4.9	5.1	5.1
2	5.0	4.0	5.1	3.8	4.5	4.7	4.9	5.1
3	4.0	5.2	4.1	5.3	3.9	4.6	4.9	5.1
4	4.0	4.2	5.4	4.3	5.5	4.1	4.8	5.1
5	1.0	3.8	4.0	5.2	4.2	5.3	3.9	4.6
6	1.0	1.0	4.0	4.2	5.4	4.3	5.5	4.1
7	3.0	1.0	1.0	4.0	4.2	5.4	4.3	5.5
8	1.0	2.9	1.0	1.0	3.8	4.0	5.2	4.1
9	3.0	0.6	1.7	0.6	0.6	2.3	2.4	3.1
10	1.0	3.1	0.6	1.7	0.6	0.6	2.3	2.4
11	2.0	0.9	2.9	0.6	1.6	0.5	0.6	2.2
12	0.0	2.1	1.0	3.0	0.6	1.7	0.6	0.6
PK-5	23.0	26.0	26.8	27.7	27.6	28.6	28.6	30.0
6-8	5.0	4.9	6.0	9.2	13.4	13.7	15.0	13.7
9-12	6.0	6.7	6.2	5.9	3.4	5.1	5.9	8.3
PK-12	34.0	37.6	39.0	42.8	44.4	47.4	49.5	52.0

Study Area 47E		Projection Date 10/3/2018						
	CURRENT	PROJECTED RESIDENT STUDENTS						
	2018	2019	2020	2021	2022	2023	2024	2025
PK	0.0	0.0	0.0	0.0	0.0	0.0	0.0	0.0
K	3.0	2.2	2.6	2.8	2.9	3.0	3.0	3.0
1	2.0	3.1	2.3	2.7	2.8	3.0	3.1	3.1
2	3.0	2.0	3.1	2.3	2.7	2.8	3.0	3.1
3	1.0	3.1	2.1	3.2	2.3	2.8	2.9	3.1
4	6.0	1.0	3.2	2.2	3.3	2.4	2.9	3.1
5	1.0	5.8	1.0	3.1	2.1	3.2	2.3	2.8
6	3.0	1.0	6.0	1.0	3.2	2.2	3.3	2.4
7	3.0	3.0	1.0	6.0	1.0	3.2	2.2	3.3
8	5.0	2.9	2.9	1.0	5.8	1.0	3.1	2.1
9	1.0	3.0	1.7	1.7	0.6	3.4	0.6	1.8
10	2.0	1.0	3.0	1.7	1.7	0.6	3.5	0.6
11	1.0	1.9	1.0	2.9	1.6	1.6	0.6	3.3
12	0.0	1.0	2.0	1.0	3.0	1.7	1.7	0.6
PK-5	16.0	17.2	14.3	16.3	16.1	17.2	17.2	18.2
6-8	11.0	6.9	9.9	8.0	10.0	6.4	8.6	7.8
9-12	4.0	6.9	7.7	7.3	6.9	7.3	6.4	6.3
PK-12	31.0	31.0	31.9	31.6	33.0	30.9	32.2	32.3

**Pasadena USD**

**2018/19 Forecast Report**

Study Area	47F	Projection Date 10/3/2018						
	CURRENT	PROJECTED RESIDENT STUDENTS						
	2018	2019	2020	2021	2022	2023	2024	2025
PK	0.0	0.0	0.0	0.0	0.0	0.0	0.0	0.0
K	1.0	0.7	0.9	0.9	1.0	1.0	1.0	1.0
1	2.0	1.0	0.8	0.9	0.9	1.0	1.0	1.0
2	0.0	2.0	1.0	0.8	0.9	0.9	1.0	1.0
3	2.0	0.0	2.1	1.1	0.8	0.9	1.0	1.0
4	3.0	2.1	0.0	2.2	1.1	0.8	1.0	1.0
5	1.0	2.9	2.0	0.0	2.1	1.1	0.8	0.9
6	3.0	1.0	3.0	2.1	0.0	2.2	1.1	0.8
7	3.0	3.0	1.0	3.0	2.1	0.0	2.2	1.1
8	2.0	2.9	2.9	1.0	2.9	2.0	0.0	2.1
9	1.0	1.2	1.7	1.7	0.6	1.7	1.2	0.0
10	0.0	1.0	1.2	1.7	1.7	0.6	1.7	1.2
11	1.0	0.0	1.0	1.1	1.6	1.6	0.6	1.6
12	1.0	1.0	0.0	1.0	1.2	1.7	1.7	0.6
PK-5	9.0	8.7	6.8	5.9	6.8	5.7	5.8	5.9
6-8	8.0	6.9	6.9	6.1	5.0	4.2	3.3	4.0
9-12	3.0	3.2	3.9	5.5	5.1	5.6	5.2	3.4
PK-12	20.0	18.8	17.6	17.5	16.9	15.5	14.3	13.3

Study Area	47G	Projection Date 10/3/2018						
	CURRENT	PROJECTED RESIDENT STUDENTS						
	2018	2019	2020	2021	2022	2023	2024	2025
PK	0.0	0.0	0.0	0.0	0.0	0.0	0.0	0.0
K	2.0	1.5	1.7	1.9	1.9	2.0	2.0	2.0
1	2.0	2.0	1.5	1.8	1.9	2.0	2.0	2.0
2	2.0	2.0	2.0	1.5	1.8	1.9	2.0	2.0
3	0.0	2.1	2.1	2.1	1.5	1.8	1.9	2.0
4	0.0	0.0	2.2	2.2	2.2	1.6	1.9	2.0
5	3.0	0.0	0.0	2.1	2.1	2.1	1.6	1.9
6	0.0	3.1	0.0	0.0	2.2	2.2	2.2	1.6
7	4.0	0.0	3.1	0.0	0.0	2.2	2.2	2.2
8	3.0	3.8	0.0	3.0	0.0	0.0	2.1	2.1
9	2.0	1.8	2.3	0.0	1.8	0.0	0.0	1.2
10	0.0	2.0	1.8	2.3	0.0	1.8	0.0	0.0
11	1.0	0.0	1.9	1.7	2.2	0.0	1.7	0.0
12	0.0	1.0	0.0	2.0	1.8	2.3	0.0	1.8
PK-5	9.0	7.6	9.5	11.6	11.4	11.4	11.4	11.9
6-8	7.0	6.9	3.1	3.0	2.2	4.4	6.5	5.9
9-12	3.0	4.8	6.0	6.0	5.8	4.1	1.7	3.0
PK-12	19.0	19.3	18.6	20.6	19.4	19.9	19.6	20.8

**Pasadena USD**

**2018/19 Forecast Report**

Study Area 47H		Projection Date 10/3/2018						
	CURRENT	PROJECTED RESIDENT STUDENTS						
	2018	2019	2020	2021	2022	2023	2024	2025
PK	0.0	0.0	0.0	0.0	0.0	0.0	0.0	0.0
K	4.0	2.9	3.5	3.7	3.9	4.0	4.0	4.0
1	2.0	4.1	3.0	3.6	3.8	3.9	4.1	4.1
2	1.0	2.0	4.1	3.0	3.6	3.8	3.9	4.1
3	5.0	1.0	2.1	4.2	3.1	3.7	3.9	4.1
4	5.0	5.2	1.1	2.2	4.4	3.3	3.9	4.1
5	3.0	4.8	5.0	1.0	2.1	4.2	3.1	3.7
6	1.0	3.1	5.0	5.2	1.1	2.2	4.4	3.2
7	4.0	1.0	3.1	5.0	5.2	1.1	2.2	4.4
8	5.0	3.8	1.0	3.0	4.8	5.0	1.0	2.1
9	0.0	3.0	2.3	0.6	1.8	2.8	3.0	0.6
10	0.0	0.0	3.0	2.3	0.6	1.8	2.9	3.0
11	1.0	0.0	0.0	2.9	2.2	0.5	1.7	2.7
12	1.0	1.0	0.0	0.0	3.0	2.3	0.6	1.8
PK-5	20.0	20.0	18.8	17.7	20.9	22.9	22.9	24.1
6-8	10.0	7.9	9.1	13.2	11.1	8.3	7.6	9.7
9-12	2.0	4.0	5.3	5.8	7.6	7.4	8.2	8.1
PK-12	32.0	31.9	33.2	36.7	39.6	38.6	38.7	41.9

Study Area 48A		Projection Date 10/3/2018						
	CURRENT	PROJECTED RESIDENT STUDENTS						
	2018	2019	2020	2021	2022	2023	2024	2025
PK	0.0	0.0	0.0	0.0	0.0	0.0	0.0	0.0
K	4.0	2.9	3.5	3.7	3.9	4.0	4.0	4.0
1	5.0	4.1	3.0	3.6	3.8	3.9	4.1	4.1
2	5.0	5.0	4.1	3.0	3.6	3.8	3.9	4.1
3	5.0	5.2	5.2	4.2	3.1	3.7	3.9	4.1
4	4.0	5.2	5.4	5.4	4.4	3.3	3.9	4.1
5	3.0	3.8	5.0	5.2	5.2	4.2	3.1	3.7
6	4.0	3.1	4.0	5.2	5.4	5.4	4.4	3.2
7	3.0	4.0	3.1	4.0	5.2	5.4	5.4	4.4
8	1.0	2.9	3.8	3.0	3.8	5.0	5.2	5.2
9	4.0	0.6	1.7	2.3	1.8	2.3	3.0	3.1
10	7.0	4.1	0.6	1.7	2.3	1.8	2.3	3.0
11	2.0	6.7	3.9	0.6	1.6	2.2	1.7	2.2
12	3.0	2.1	6.9	4.0	0.6	1.7	2.3	1.8
PK-5	26.0	26.2	26.2	25.1	24.0	22.9	22.9	24.1
6-8	8.0	10.0	10.9	12.2	14.4	15.8	15.0	12.8
9-12	16.0	13.5	13.1	8.6	6.3	8.0	9.3	10.1
PK-12	50.0	49.7	50.2	45.9	44.7	46.7	47.2	47.0

**Pasadena USD**

**2018/19 Forecast Report**

Study Area 48B		Projection Date 10/3/2018						
	CURRENT	PROJECTED RESIDENT STUDENTS						
	2018	2019	2020	2021	2022	2023	2024	2025
PK	0.0	0.0	0.0	0.0	0.0	0.0	0.0	0.0
K	2.0	1.5	1.7	1.9	1.9	2.0	2.0	2.0
1	4.0	2.0	1.5	1.8	1.9	2.0	2.0	2.0
2	2.0	4.0	2.0	1.5	1.8	1.9	2.0	2.0
3	4.0	2.1	4.1	2.1	1.5	1.8	1.9	2.0
4	2.0	4.2	2.2	4.3	2.2	1.6	1.9	2.0
5	4.0	1.9	4.0	2.1	4.2	2.1	1.6	1.9
6	6.0	4.2	2.0	4.2	2.2	4.3	2.2	1.6
7	3.0	6.0	4.2	2.0	4.2	2.2	4.3	2.2
8	4.0	2.9	5.8	4.0	1.9	4.0	2.1	4.1
9	1.0	2.4	1.7	3.4	2.4	1.1	2.4	1.2
10	1.0	1.0	2.4	1.7	3.5	2.4	1.2	2.4
11	0.0	0.9	1.0	2.3	1.6	3.3	2.3	1.1
12	0.0	0.0	1.0	1.0	2.4	1.7	3.4	2.4
PK-5	18.0	15.7	15.5	13.7	13.5	11.4	11.4	11.9
6-8	13.0	13.1	12.0	10.2	8.3	10.5	8.6	7.9
9-12	2.0	4.3	6.1	8.4	9.9	8.5	9.3	7.1
PK-12	33.0	33.1	33.6	32.3	31.7	30.4	29.3	26.9

Study Area 48C		Projection Date 10/3/2018						
	CURRENT	PROJECTED RESIDENT STUDENTS						
	2018	2019	2020	2021	2022	2023	2024	2025
PK	0.0	0.0	0.0	0.0	0.0	0.0	0.0	0.0
K	5.0	3.7	4.4	4.6	4.8	5.0	5.0	5.0
1	3.0	5.1	3.8	4.5	4.7	4.9	5.1	5.1
2	5.0	3.0	5.1	3.8	4.5	4.7	4.9	5.1
3	0.0	5.2	3.1	5.3	3.9	4.6	4.9	5.1
4	4.0	0.0	5.4	3.2	5.5	4.1	4.8	5.1
5	5.0	3.8	0.0	5.2	3.1	5.3	3.9	4.6
6	4.0	5.2	4.0	0.0	5.4	3.2	5.5	4.1
7	4.0	4.0	5.2	4.0	0.0	5.4	3.2	5.5
8	1.0	3.8	3.8	5.0	3.8	0.0	5.2	3.1
9	1.0	0.6	2.3	2.3	2.9	2.3	0.0	3.1
10	2.0	1.0	0.6	2.3	2.3	3.0	2.3	0.0
11	1.0	1.9	1.0	0.6	2.2	2.2	2.9	2.2
12	3.0	1.0	2.0	1.0	0.6	2.3	2.3	3.0
PK-5	22.0	20.8	21.8	26.6	26.5	28.6	28.6	30.0
6-8	9.0	13.0	13.0	9.0	9.2	8.6	13.9	12.7
9-12	7.0	4.5	5.9	6.2	8.0	9.8	7.5	8.3
PK-12	38.0	38.3	40.7	41.8	43.7	47.0	50.0	51.0

**Pasadena USD**

**2018/19 Forecast Report**

Study Area	48D	Projection Date 10/3/2018						
	CURRENT	PROJECTED RESIDENT STUDENTS						
	2018	2019	2020	2021	2022	2023	2024	2025
PK	0.0	0.0	0.0	0.0	0.0	0.0	0.0	0.0
K	1.0	0.7	0.9	0.9	1.0	1.0	1.0	1.0
1	3.0	1.0	0.8	0.9	0.9	1.0	1.0	1.0
2	2.0	3.0	1.0	0.8	0.9	0.9	1.0	1.0
3	1.0	2.1	3.1	1.1	0.8	0.9	1.0	1.0
4	2.0	1.0	2.2	3.2	1.1	0.8	1.0	1.0
5	2.0	1.9	1.0	2.1	3.1	1.1	0.8	0.9
6	2.0	2.1	2.0	1.0	2.2	3.2	1.1	0.8
7	2.0	2.0	2.1	2.0	1.0	2.2	3.2	1.1
8	2.0	1.9	1.9	2.0	1.9	1.0	2.1	3.1
9	0.0	1.2	1.1	1.1	1.2	1.1	0.6	1.2
10	1.0	0.0	1.2	1.2	1.2	1.2	1.2	0.6
11	1.0	0.9	0.0	1.1	1.1	1.1	1.1	1.1
12	1.0	1.0	1.0	0.0	1.2	1.1	1.1	1.2
PK-5	11.0	9.7	9.0	9.0	7.8	5.7	5.8	5.9
6-8	6.0	6.0	6.0	5.0	5.1	6.4	6.4	5.0
9-12	3.0	3.1	3.3	3.4	4.7	4.5	4.0	4.1
PK-12	20.0	18.8	18.3	17.4	17.6	16.6	16.2	15.0

Study Area	48E	Projection Date 10/3/2018						
	CURRENT	PROJECTED RESIDENT STUDENTS						
	2018	2019	2020	2021	2022	2023	2024	2025
PK	0.0	0.0	0.0	0.0	0.0	0.0	0.0	0.0
K	4.0	2.9	3.5	3.7	3.9	4.0	4.0	4.0
1	2.0	4.1	3.0	3.6	3.8	3.9	4.1	4.1
2	1.0	2.0	4.1	3.0	3.6	3.8	3.9	4.1
3	6.0	1.0	2.1	4.2	3.1	3.7	3.9	4.1
4	4.0	6.3	1.1	2.2	4.4	3.3	3.9	4.1
5	3.0	3.8	6.0	1.0	2.1	4.2	3.1	3.7
6	4.0	3.1	4.0	6.3	1.1	2.2	4.4	3.2
7	2.0	4.0	3.1	4.0	6.3	1.1	2.2	4.4
8	2.0	1.9	3.8	3.0	3.8	6.0	1.0	2.1
9	2.0	1.2	1.1	2.3	1.8	2.3	3.6	0.6
10	2.0	2.0	1.2	1.2	2.3	1.8	2.3	3.6
11	0.0	1.9	1.9	1.1	1.1	2.2	1.7	2.2
12	3.0	0.0	2.0	2.0	1.2	1.1	2.3	1.8
PK-5	20.0	20.1	19.8	17.7	20.9	22.9	22.9	24.1
6-8	8.0	9.0	10.9	13.3	11.2	9.3	7.6	9.7
9-12	7.0	5.1	6.2	6.6	6.4	7.4	9.9	8.2
PK-12	35.0	34.2	36.9	37.6	38.5	39.6	40.4	42.0



**Pasadena USD**

**2018/19 Forecast Report**

Study Area 48F		Projection Date 10/3/2018						
	CURRENT	PROJECTED RESIDENT STUDENTS						
	2018	2019	2020	2021	2022	2023	2024	2025
PK	1.0	1.0	1.0	1.0	1.0	1.0	1.0	1.0
K	7.0	5.2	6.1	6.5	6.8	7.0	7.0	7.0
1	2.0	7.1	5.3	6.2	6.6	6.9	7.1	7.1
2	4.0	2.0	7.1	5.3	6.2	6.6	6.9	7.1
3	5.0	4.1	2.1	7.4	5.4	6.4	6.8	7.1
4	4.0	5.2	4.3	2.2	7.7	5.7	6.7	7.2
5	4.0	3.8	5.0	4.2	2.1	7.4	5.5	6.5
6	2.0	4.2	4.0	5.2	4.3	2.2	7.7	5.7
7	2.0	2.0	4.2	4.0	5.2	4.3	2.2	7.7
8	5.0	1.9	1.9	4.0	3.8	5.0	4.1	2.1
9	4.0	3.0	1.1	1.1	2.4	2.3	3.0	2.4
10	2.0	4.1	3.0	1.2	1.2	2.4	2.3	3.0
11	1.0	1.9	3.9	2.9	1.1	1.1	2.3	2.2
12	1.0	1.0	2.0	4.0	3.0	1.1	1.1	2.4
PK-5	27.0	28.4	30.9	32.8	35.8	41.0	41.0	43.0
6-8	9.0	8.1	10.1	13.2	13.3	11.5	14.0	15.5
9-12	8.0	10.0	10.0	9.2	7.7	6.9	8.7	10.0
PK-12	44.0	46.5	51.0	55.2	56.8	59.4	63.7	68.5

Study Area 48G		Projection Date 10/3/2018						
	CURRENT	PROJECTED RESIDENT STUDENTS						
	2018	2019	2020	2021	2022	2023	2024	2025
PK	1.0	1.0	1.0	1.0	1.0	1.0	1.0	1.0
K	5.0	3.7	4.4	4.6	4.8	5.0	5.0	5.0
1	1.0	5.1	3.8	4.5	4.7	4.9	5.1	5.1
2	3.0	1.0	5.1	3.8	4.5	4.7	4.9	5.1
3	2.0	3.1	1.0	5.3	3.9	4.6	4.9	5.1
4	1.0	2.1	3.2	1.1	5.5	4.1	4.8	5.1
5	1.0	1.0	2.0	3.1	1.0	5.3	3.9	4.6
6	3.0	1.0	1.0	2.1	3.2	1.1	5.5	4.1
7	0.0	3.0	1.0	1.0	2.1	3.2	1.1	5.5
8	3.0	0.0	2.9	1.0	1.0	2.0	3.1	1.0
9	0.0	1.8	0.0	1.7	0.6	0.6	1.2	1.8
10	1.0	0.0	1.8	0.0	1.7	0.6	0.6	1.2
11	0.0	0.9	0.0	1.7	0.0	1.6	0.6	0.5
12	1.0	0.0	1.0	0.0	1.8	0.0	1.7	0.6
PK-5	14.0	17.0	20.5	23.4	25.4	29.6	29.6	31.0
6-8	6.0	4.0	4.9	4.1	6.3	6.3	9.7	10.6
9-12	2.0	2.7	2.8	3.4	4.1	2.8	4.1	4.1
PK-12	22.0	23.7	28.2	30.9	35.8	38.7	43.4	45.7

**Pasadena USD**

**2018/19 Forecast Report**

Study Area	Projection Date 10/3/2018							
	CURRENT	PROJECTED RESIDENT STUDENTS						
	2018	2019	2020	2021	2022	2023	2024	2025
PK	0.0	0.0	0.0	0.0	0.0	0.0	0.0	0.0
K	1.0	0.7	0.9	0.9	1.0	1.0	1.0	1.0
1	6.0	1.0	0.8	0.9	0.9	1.0	1.0	1.0
2	4.0	6.0	1.0	0.8	0.9	0.9	1.0	1.0
3	3.0	4.1	6.2	1.1	0.8	0.9	1.0	1.0
4	2.0	3.2	4.3	6.5	1.1	0.8	1.0	1.0
5	6.0	1.9	3.0	4.2	6.2	1.1	0.8	0.9
6	3.0	6.2	2.0	3.1	4.3	6.5	1.1	0.8
7	0.0	3.0	6.2	2.0	3.1	4.3	6.5	1.1
8	3.0	0.0	2.9	6.0	1.9	3.0	4.1	6.2
9	0.0	1.8	0.0	1.7	3.5	1.1	1.8	2.4
10	1.0	0.0	1.8	0.0	1.7	3.6	1.2	1.8
11	2.0	0.9	0.0	1.7	0.0	1.6	3.4	1.1
12	2.0	2.1	1.0	0.0	1.8	0.0	1.7	3.6
PK-5	22.0	16.9	16.2	14.4	10.9	5.7	5.8	5.9
6-8	6.0	9.2	11.1	11.1	9.3	13.8	11.7	8.1
9-12	5.0	4.8	2.8	3.4	7.0	6.3	8.1	8.9
PK-12	33.0	30.9	30.1	28.9	27.2	25.8	25.6	22.9

Study Area	Projection Date 10/3/2018							
	CURRENT	PROJECTED RESIDENT STUDENTS						
	2018	2019	2020	2021	2022	2023	2024	2025
PK	0.0	0.0	0.0	0.0	0.0	0.0	0.0	0.0
K	3.0	2.2	2.6	2.8	2.9	3.0	3.0	3.0
1	0.0	3.1	2.3	2.7	2.8	3.0	3.1	3.1
2	1.0	0.0	3.1	2.3	2.7	2.8	3.0	3.1
3	0.0	1.0	0.0	3.2	2.3	2.8	2.9	3.1
4	0.0	0.0	1.1	0.0	3.3	2.4	2.9	3.1
5	0.0	0.0	0.0	1.0	0.0	3.2	2.3	2.8
6	2.0	0.0	0.0	0.0	1.1	0.0	3.3	2.4
7	0.0	2.0	0.0	0.0	0.0	1.1	0.0	3.3
8	1.0	0.0	1.9	0.0	0.0	0.0	1.0	0.0
9	2.0	0.6	0.0	1.1	0.0	0.0	0.0	0.6
10	0.0	2.0	0.6	0.0	1.2	0.0	0.0	0.0
11	2.0	0.0	1.9	0.6	0.0	1.1	0.0	0.0
12	1.0	2.1	0.0	2.0	0.6	0.0	1.1	0.0
PK-5	4.0	6.3	9.1	12.0	14.0	17.2	17.2	18.2
6-8	3.0	2.0	1.9	0.0	1.1	1.1	4.3	5.7
9-12	5.0	4.7	2.5	3.7	1.8	1.1	1.1	0.6
PK-12	12.0	13.0	13.5	15.7	16.9	19.4	22.6	24.5

**Pasadena USD**

**2018/19 Forecast Report**

Study Area 48J		Projection Date 10/3/2018						
	CURRENT	PROJECTED RESIDENT STUDENTS						
	2018	2019	2020	2021	2022	2023	2024	2025
PK	2.0	2.0	2.0	2.0	2.0	2.0	2.0	2.0
K	1.0	0.7	0.9	0.9	1.0	1.0	1.0	1.0
1	2.0	1.0	0.8	0.9	0.9	1.0	1.0	1.0
2	3.0	2.0	1.0	0.8	0.9	0.9	1.0	1.0
3	1.0	3.1	2.1	1.1	0.8	0.9	1.0	1.0
4	3.0	1.0	3.2	2.2	1.1	0.8	1.0	1.0
5	3.0	2.9	1.0	3.1	2.1	1.1	0.8	0.9
6	0.0	3.1	3.0	1.0	3.2	2.2	1.1	0.8
7	0.0	0.0	3.1	3.0	1.0	3.2	2.2	1.1
8	0.0	0.0	0.0	3.0	2.9	1.0	3.1	2.1
9	0.0	0.0	0.0	0.0	1.8	1.7	0.6	1.8
10	0.0	0.0	0.0	0.0	0.0	1.8	1.7	0.6
11	0.0	0.0	0.0	0.0	0.0	0.0	1.7	1.6
12	0.0	0.0	0.0	0.0	0.0	0.0	0.0	1.8
PK-5	15.0	12.7	11.0	11.0	8.8	7.7	7.8	7.9
6-8	0.0	3.1	6.1	7.0	7.1	6.4	6.4	4.0
9-12	0.0	0.0	0.0	0.0	1.8	3.5	4.0	5.8
PK-12	15.0	15.8	17.1	18.0	17.7	17.6	18.2	17.7

Study Area 48K		Projection Date 10/3/2018						
	CURRENT	PROJECTED RESIDENT STUDENTS						
	2018	2019	2020	2021	2022	2023	2024	2025
PK	0.0	0.0	0.0	0.0	0.0	0.0	0.0	0.0
K	1.0	0.7	0.9	0.9	1.0	1.0	1.0	1.0
1	1.0	1.0	0.8	0.9	0.9	1.0	1.0	1.0
2	1.0	1.0	1.0	0.8	0.9	0.9	1.0	1.0
3	1.0	1.0	1.0	1.1	0.8	0.9	1.0	1.0
4	1.0	1.0	1.1	1.1	1.1	0.8	1.0	1.0
5	2.0	1.0	1.0	1.0	1.0	1.1	0.8	0.9
6	2.0	2.1	1.0	1.0	1.1	1.1	1.1	0.8
7	0.0	2.0	2.1	1.0	1.0	1.1	1.1	1.1
8	0.0	0.0	1.9	2.0	1.0	1.0	1.0	1.0
9	0.0	0.0	0.0	1.1	1.2	0.6	0.6	0.6
10	1.0	0.0	0.0	0.0	1.2	1.2	0.6	0.6
11	0.0	0.9	0.0	0.0	0.0	1.1	1.1	0.5
12	0.0	0.0	1.0	0.0	0.0	0.0	1.1	1.2
PK-5	7.0	5.7	5.8	5.8	5.7	5.7	5.8	5.9
6-8	2.0	4.1	5.0	4.0	3.1	3.2	3.2	2.9
9-12	1.0	0.9	1.0	1.1	2.4	2.9	3.4	2.9
PK-12	10.0	10.7	11.8	10.9	11.2	11.8	12.4	11.7

**Pasadena USD**

**2018/19 Forecast Report**

Study Area 48L		Projection Date 10/3/2018						
	CURRENT	PROJECTED RESIDENT STUDENTS						
	2018	2019	2020	2021	2022	2023	2024	2025
PK	0.0	0.0	0.0	0.0	0.0	0.0	0.0	0.0
K	2.0	1.5	1.7	1.9	1.9	2.0	2.0	2.0
1	1.0	2.0	1.5	1.8	1.9	2.0	2.0	2.0
2	1.0	1.0	2.0	1.5	1.8	1.9	2.0	2.0
3	0.0	1.0	1.0	2.1	1.5	1.8	1.9	2.0
4	0.0	0.0	1.1	1.1	2.2	1.6	1.9	2.0
5	2.0	0.0	0.0	1.0	1.0	2.1	1.6	1.9
6	1.0	2.1	0.0	0.0	1.1	1.1	2.2	1.6
7	1.0	1.0	2.1	0.0	0.0	1.1	1.1	2.2
8	2.0	1.0	1.0	2.0	0.0	0.0	1.0	1.0
9	0.0	1.2	0.6	0.6	1.2	0.0	0.0	0.6
10	0.0	0.0	1.2	0.6	0.6	1.2	0.0	0.0
11	0.0	0.0	0.0	1.1	0.5	0.5	1.1	0.0
12	0.0	0.0	0.0	0.0	1.2	0.6	0.6	1.2
PK-5	6.0	5.5	7.3	9.4	10.3	11.4	11.4	11.9
6-8	4.0	4.1	3.1	2.0	1.1	2.2	4.3	4.8
9-12	0.0	1.2	1.8	2.3	3.5	2.3	1.7	1.8
PK-12	10.0	10.8	12.2	13.7	14.9	15.9	17.4	18.5

Study Area 49A		Projection Date 10/3/2018						
	CURRENT	PROJECTED RESIDENT STUDENTS						
	2018	2019	2020	2021	2022	2023	2024	2025
PK	0.0	0.0	0.0	0.0	0.0	0.0	0.0	0.0
K	0.0	0.0	0.0	0.0	0.0	0.0	0.0	0.0
1	0.0	0.0	0.0	0.0	0.0	0.0	0.0	0.0
2	2.0	0.0	0.0	0.0	0.0	0.0	0.0	0.0
3	1.0	2.1	0.0	0.0	0.0	0.0	0.0	0.0
4	0.0	1.0	2.2	0.0	0.0	0.0	0.0	0.0
5	1.0	0.0	1.0	2.1	0.0	0.0	0.0	0.0
6	3.0	1.0	0.0	1.0	2.2	0.0	0.0	0.0
7	3.0	3.0	1.0	0.0	1.0	2.2	0.0	0.0
8	2.0	2.9	2.9	1.0	0.0	1.0	2.1	0.0
9	1.0	1.2	1.7	1.7	0.6	0.0	0.6	1.2
10	1.0	1.0	1.2	1.7	1.7	0.6	0.0	0.6
11	0.0	0.9	1.0	1.1	1.6	1.6	0.6	0.0
12	0.0	0.0	1.0	1.0	1.2	1.7	1.7	0.6
PK-5	4.0	3.1	3.2	2.1	0.0	0.0	0.0	0.0
6-8	8.0	6.9	3.9	2.0	3.2	3.2	2.1	0.0
9-12	2.0	3.1	4.9	5.5	5.1	3.9	2.9	2.4
PK-12	14.0	13.1	12.0	9.6	8.3	7.1	5.0	2.4

**Pasadena USD**

**2018/19 Forecast Report**

Study Area 49B		Projection Date 10/3/2018						
	CURRENT	PROJECTED RESIDENT STUDENTS						
	2018	2019	2020	2021	2022	2023	2024	2025
PK	0.0	0.0	0.0	0.0	0.0	0.0	0.0	0.0
K	5.0	3.7	4.4	4.6	4.8	5.0	5.0	5.0
1	3.0	5.1	3.8	4.5	4.7	4.9	5.1	5.1
2	4.0	3.0	5.1	3.8	4.5	4.7	4.9	5.1
3	3.0	4.1	3.1	5.3	3.9	4.6	4.9	5.1
4	2.0	3.2	4.3	3.2	5.5	4.1	4.8	5.1
5	1.0	1.9	3.0	4.2	3.1	5.3	3.9	4.6
6	4.0	1.0	2.0	3.1	4.3	3.2	5.5	4.1
7	1.0	4.0	1.0	2.0	3.1	4.3	3.2	5.5
8	0.0	1.0	3.8	1.0	1.9	3.0	4.1	3.1
9	2.0	0.0	0.6	2.3	0.6	1.1	1.8	2.4
10	1.0	2.0	0.0	0.6	2.3	0.6	1.2	1.8
11	0.0	0.9	1.9	0.0	0.5	2.2	0.6	1.1
12	0.0	0.0	1.0	2.0	0.0	0.6	2.3	0.6
PK-5	18.0	21.0	23.7	25.6	26.5	28.6	28.6	30.0
6-8	5.0	6.0	6.8	6.1	9.3	10.5	12.8	12.7
9-12	3.0	2.9	3.5	4.9	3.4	4.5	5.9	5.9
PK-12	26.0	29.9	34.0	36.6	39.2	43.6	47.3	48.6

Study Area 49C		Projection Date 10/3/2018						
	CURRENT	PROJECTED RESIDENT STUDENTS						
	2018	2019	2020	2021	2022	2023	2024	2025
PK	0.0	0.0	0.0	0.0	0.0	0.0	0.0	0.0
K	1.0	0.7	0.9	0.9	1.0	1.0	1.0	1.0
1	2.0	1.0	0.8	0.9	0.9	1.0	1.0	1.0
2	0.0	2.0	1.0	0.8	0.9	0.9	1.0	1.0
3	4.0	0.0	2.1	1.1	0.8	0.9	1.0	1.0
4	0.0	4.2	0.0	2.2	1.1	0.8	1.0	1.0
5	4.0	0.0	4.0	0.0	2.1	1.1	0.8	0.9
6	2.0	4.2	0.0	4.2	0.0	2.2	1.1	0.8
7	4.0	2.0	4.2	0.0	4.2	0.0	2.2	1.1
8	2.0	3.8	1.9	4.0	0.0	4.0	0.0	2.1
9	2.0	1.2	2.3	1.1	2.4	0.0	2.4	0.0
10	3.0	2.0	1.2	2.3	1.2	2.4	0.0	2.4
11	1.0	2.8	1.9	1.1	2.2	1.1	2.3	0.0
12	1.0	1.0	3.0	2.0	1.2	2.3	1.1	2.4
PK-5	11.0	7.9	8.8	5.9	6.8	5.7	5.8	5.9
6-8	8.0	10.0	6.1	8.2	4.2	6.2	3.3	4.0
9-12	7.0	7.0	8.4	6.5	7.0	5.8	5.8	4.8
PK-12	26.0	24.9	23.3	20.6	18.0	17.7	14.9	14.7

**Pasadena USD**

**2018/19 Forecast Report**

Study Area	49D Projection Date 10/3/2018							
	CURRENT	PROJECTED RESIDENT STUDENTS						
	2018	2019	2020	2021	2022	2023	2024	2025
PK	0.0	0.0	0.0	0.0	0.0	0.0	0.0	0.0
K	1.0	0.7	0.9	0.9	1.0	1.0	1.0	1.0
1	1.0	1.0	0.8	0.9	0.9	1.0	1.0	1.0
2	2.0	1.0	1.0	0.8	0.9	0.9	1.0	1.0
3	1.0	2.1	1.0	1.1	0.8	0.9	1.0	1.0
4	1.0	1.0	2.2	1.1	1.1	0.8	1.0	1.0
5	0.0	1.0	1.0	2.1	1.0	1.1	0.8	0.9
6	2.0	0.0	1.0	1.0	2.2	1.1	1.1	0.8
7	2.0	2.0	0.0	1.0	1.0	2.2	1.1	1.1
8	0.0	1.9	1.9	0.0	1.0	1.0	2.1	1.0
9	0.0	0.0	1.1	1.1	0.0	0.6	0.6	1.2
10	0.0	0.0	0.0	1.2	1.2	0.0	0.6	0.6
11	1.0	0.0	0.0	0.0	1.1	1.1	0.0	0.5
12	0.0	1.0	0.0	0.0	0.0	1.1	1.1	0.0
PK-5	6.0	6.8	6.9	6.9	5.7	5.7	5.8	5.9
6-8	4.0	3.9	2.9	2.0	4.2	4.3	4.3	2.9
9-12	1.0	1.0	1.1	2.3	2.3	2.8	2.3	2.3
PK-12	11.0	11.7	10.9	11.2	12.2	12.8	12.4	11.1

Study Area	49E Projection Date 10/3/2018							
	CURRENT	PROJECTED RESIDENT STUDENTS						
	2018	2019	2020	2021	2022	2023	2024	2025
PK	0.0	0.0	0.0	0.0	0.0	0.0	0.0	0.0
K	0.0	0.0	0.0	0.0	0.0	0.0	0.0	0.0
1	1.0	0.0	0.0	0.0	0.0	0.0	0.0	0.0
2	0.0	1.0	0.0	0.0	0.0	0.0	0.0	0.0
3	0.0	0.0	1.0	0.0	0.0	0.0	0.0	0.0
4	1.0	0.0	0.0	1.1	0.0	0.0	0.0	0.0
5	0.0	1.0	0.0	0.0	1.0	0.0	0.0	0.0
6	0.0	0.0	1.0	0.0	0.0	1.1	0.0	0.0
7	0.0	0.0	0.0	1.0	0.0	0.0	1.1	0.0
8	0.0	0.0	0.0	0.0	1.0	0.0	0.0	1.0
9	0.0	0.0	0.0	0.0	0.0	0.6	0.0	0.0
10	0.0	0.0	0.0	0.0	0.0	0.0	0.6	0.0
11	0.0	0.0	0.0	0.0	0.0	0.0	0.0	0.5
12	0.0	0.0	0.0	0.0	0.0	0.0	0.0	0.0
PK-5	2.0	2.0	1.0	1.1	1.0	0.0	0.0	0.0
6-8	0.0	0.0	1.0	1.0	1.0	1.1	1.1	1.0
9-12	0.0	0.0	0.0	0.0	0.0	0.6	0.6	0.5
PK-12	2.0	2.0	2.0	2.1	2.0	1.7	1.7	1.5

**Pasadena USD**

**2018/19 Forecast Report**

Study Area 49F		Projection Date 10/3/2018						
	CURRENT	PROJECTED RESIDENT STUDENTS						
	2018	2019	2020	2021	2022	2023	2024	2025
PK	0.0	0.0	0.0	0.0	0.0	0.0	0.0	0.0
K	2.0	1.5	1.7	1.9	1.9	2.0	2.0	2.0
1	1.0	2.0	1.5	1.8	1.9	2.0	2.0	2.0
2	1.0	1.0	2.0	1.5	1.8	1.9	2.0	2.0
3	0.0	1.0	1.0	2.1	1.5	1.8	1.9	2.0
4	2.0	0.0	1.1	1.1	2.2	1.6	1.9	2.0
5	1.0	1.9	0.0	1.0	1.0	2.1	1.6	1.9
6	2.0	1.0	2.0	0.0	1.1	1.1	2.2	1.6
7	2.0	2.0	1.0	2.0	0.0	1.1	1.1	2.2
8	1.0	1.9	1.9	1.0	1.9	0.0	1.0	1.0
9	0.0	0.6	1.1	1.1	0.6	1.1	0.0	0.6
10	1.0	0.0	0.6	1.2	1.2	0.6	1.2	0.0
11	2.0	0.9	0.0	0.6	1.1	1.1	0.6	1.1
12	1.0	2.1	1.0	0.0	0.6	1.1	1.1	0.6
PK-5	7.0	7.4	7.3	9.4	10.3	11.4	11.4	11.9
6-8	5.0	4.9	4.9	3.0	3.0	2.2	4.3	4.8
9-12	4.0	3.6	2.7	2.9	3.5	3.9	2.9	2.3
PK-12	16.0	15.9	14.9	15.3	16.8	17.5	18.6	19.0

Study Area 49G		Projection Date 10/3/2018						
	CURRENT	PROJECTED RESIDENT STUDENTS						
	2018	2019	2020	2021	2022	2023	2024	2025
PK	1.0	1.0	1.0	1.0	1.0	1.0	1.0	1.0
K	0.0	0.0	0.0	0.0	0.0	0.0	0.0	0.0
1	1.0	0.0	0.0	0.0	0.0	0.0	0.0	0.0
2	1.0	1.0	0.0	0.0	0.0	0.0	0.0	0.0
3	1.0	1.0	1.0	0.0	0.0	0.0	0.0	0.0
4	0.0	1.0	1.1	1.1	0.0	0.0	0.0	0.0
5	1.0	0.0	1.0	1.0	1.0	0.0	0.0	0.0
6	2.0	1.0	0.0	1.0	1.1	1.1	0.0	0.0
7	2.0	2.0	1.0	0.0	1.0	1.1	1.1	0.0
8	0.0	1.9	1.9	1.0	0.0	1.0	1.0	1.0
9	1.0	0.0	1.1	1.1	0.6	0.0	0.6	0.6
10	0.0	1.0	0.0	1.2	1.2	0.6	0.0	0.6
11	1.0	0.0	1.0	0.0	1.1	1.1	0.6	0.0
12	0.0	1.0	0.0	1.0	0.0	1.1	1.1	0.6
PK-5	5.0	4.0	4.1	3.1	2.0	1.0	1.0	1.0
6-8	4.0	4.9	2.9	2.0	2.1	3.2	2.1	1.0
9-12	2.0	2.0	2.1	3.3	2.9	2.8	2.3	1.8
PK-12	11.0	10.9	9.1	8.4	7.0	7.0	5.4	3.8

**Pasadena USD**

**2018/19 Forecast Report**

Study Area 50A		Projection Date 10/3/2018						
	CURRENT	PROJECTED RESIDENT STUDENTS						
	2018	2019	2020	2021	2022	2023	2024	2025
PK	0.0	0.0	0.0	0.0	0.0	0.0	0.0	0.0
K	0.0	0.0	0.0	0.0	0.0	0.0	0.0	0.0
1	0.0	0.0	0.0	0.0	0.0	0.0	0.0	0.0
2	0.0	0.0	0.0	0.0	0.0	0.0	0.0	0.0
3	0.0	0.0	0.0	0.0	0.0	0.0	0.0	0.0
4	0.0	0.0	0.0	0.0	0.0	0.0	0.0	0.0
5	0.0	0.0	0.0	0.0	0.0	0.0	0.0	0.0
6	0.0	0.0	0.0	0.0	0.0	0.0	0.0	0.0
7	0.0	0.0	0.0	0.0	0.0	0.0	0.0	0.0
8	0.0	0.0	0.0	0.0	0.0	0.0	0.0	0.0
9	0.0	0.0	0.0	0.0	0.0	0.0	0.0	0.0
10	0.0	0.0	0.0	0.0	0.0	0.0	0.0	0.0
11	0.0	0.0	0.0	0.0	0.0	0.0	0.0	0.0
12	0.0	0.0	0.0	0.0	0.0	0.0	0.0	0.0
PK-5	0.0	0.0	0.0	0.0	0.0	0.0	0.0	0.0
6-8	0.0	0.0	0.0	0.0	0.0	0.0	0.0	0.0
9-12	0.0	0.0	0.0	0.0	0.0	0.0	0.0	0.0
PK-12	0.0	0.0	0.0	0.0	0.0	0.0	0.0	0.0

Study Area 50B		Projection Date 10/3/2018						
	CURRENT	PROJECTED RESIDENT STUDENTS						
	2018	2019	2020	2021	2022	2023	2024	2025
PK	0.0	0.0	0.0	0.0	0.0	0.0	0.0	0.0
K	2.0	2.0	1.9	1.9	1.6	2.0	2.0	2.0
1	0.0	1.9	1.9	1.9	1.9	1.6	1.9	1.9
2	0.0	0.0	1.9	1.8	1.8	1.8	1.5	1.9
3	0.0	0.0	0.0	1.7	1.6	1.6	1.6	1.3
4	0.0	0.0	0.0	0.0	1.6	1.5	1.5	1.5
5	1.0	0.0	0.0	0.0	0.0	1.6	1.6	1.5
6	0.0	0.8	0.0	0.0	0.0	0.0	1.3	1.2
7	0.0	0.0	0.8	0.0	0.0	0.0	0.0	1.3
8	1.0	0.0	0.0	0.8	0.0	0.0	0.0	0.0
9	0.0	1.0	0.0	0.0	0.7	0.0	0.0	0.0
10	0.0	0.0	1.0	0.0	0.0	0.7	0.0	0.0
11	0.0	0.0	0.0	1.0	0.0	0.0	0.8	0.0
12	1.0	0.0	0.0	0.0	1.0	0.0	0.0	0.7
PK-5	3.0	3.9	5.7	7.3	8.5	10.1	10.1	10.1
6-8	1.0	0.8	0.8	0.8	0.0	0.0	1.3	2.5
9-12	1.0	1.0	1.0	1.0	1.7	0.7	0.8	0.7
PK-12	5.0	5.7	7.5	9.1	10.2	10.8	12.2	13.3



Pasadena USD

2018/19 Forecast Report

Study Area	50C Projection Date 10/3/2018							
	CURRENT	PROJECTED RESIDENT STUDENTS						
	2018	2019	2020	2021	2022	2023	2024	2025
PK	0.0	0.0	0.0	0.0	0.0	0.0	0.0	0.0
K	2.0	2.0	1.9	1.9	1.6	2.0	2.0	2.0
1	1.0	1.9	1.9	1.9	1.9	1.6	1.9	1.9
2	2.0	1.0	1.9	1.8	1.8	1.8	1.5	1.9
3	3.0	1.8	0.9	1.7	1.6	1.6	1.6	1.3
4	2.0	2.8	1.7	0.8	1.6	1.5	1.5	1.5
5	2.0	2.0	2.9	1.7	0.8	1.6	1.6	1.5
6	2.0	1.6	1.6	2.3	1.3	0.6	1.3	1.2
7	0.0	2.1	1.7	1.7	2.4	1.4	0.7	1.3
8	0.0	0.0	1.9	1.5	1.5	2.2	1.3	0.6
9	2.0	0.0	0.0	1.9	1.5	1.5	2.1	1.3
10	0.0	2.0	0.0	0.0	1.9	1.5	1.5	2.1
11	2.0	0.0	2.1	0.0	0.0	1.9	1.5	1.6
12	1.0	1.9	0.0	2.0	0.0	0.0	1.9	1.5
PK-5	12.0	11.5	11.2	9.8	9.3	10.1	10.1	10.1
6-8	2.0	3.7	5.2	5.5	5.2	4.2	3.3	3.1
9-12	5.0	3.9	2.1	3.9	3.4	4.9	7.0	6.5
PK-12	19.0	19.1	18.5	19.2	17.9	19.2	20.4	19.7

Study Area	50D Projection Date 10/3/2018							
	CURRENT	PROJECTED RESIDENT STUDENTS						
	2018	2019	2020	2021	2022	2023	2024	2025
PK	0.0	0.0	0.0	0.0	0.0	0.0	0.0	0.0
K	0.0	0.0	0.0	0.0	0.0	0.0	0.0	0.0
1	1.0	0.0	0.0	0.0	0.0	0.0	0.0	0.0
2	2.0	1.0	0.0	0.0	0.0	0.0	0.0	0.0
3	2.0	1.8	0.9	0.0	0.0	0.0	0.0	0.0
4	4.0	1.9	1.7	0.8	0.0	0.0	0.0	0.0
5	6.0	4.0	1.9	1.7	0.8	0.0	0.0	0.0
6	2.0	4.7	3.2	1.5	1.3	0.6	0.0	0.0
7	3.0	2.1	5.0	3.4	1.6	1.4	0.7	0.0
8	3.0	2.7	1.9	4.5	3.0	1.4	1.3	0.6
9	2.0	2.9	2.7	1.9	4.4	3.0	1.4	1.3
10	1.0	2.0	2.9	2.6	1.9	4.4	3.0	1.4
11	4.0	1.0	2.1	3.1	2.8	1.9	4.6	3.1
12	6.0	3.8	1.0	2.0	2.9	2.7	1.9	4.4
PK-5	15.0	8.7	4.5	2.5	0.8	0.0	0.0	0.0
6-8	8.0	9.5	10.1	9.4	5.9	3.4	2.0	0.6
9-12	13.0	9.7	8.7	9.6	12.0	12.0	10.9	10.2
PK-12	36.0	27.9	23.3	21.5	18.7	15.4	12.9	10.8

**Pasadena USD**

**2018/19 Forecast Report**

Study Area 51A		Projection Date 10/3/2018						
	CURRENT	PROJECTED RESIDENT STUDENTS						
	2018	2019	2020	2021	2022	2023	2024	2025
PK	0.0	0.0	0.0	0.0	0.0	0.0	0.0	0.0
K	0.0	0.0	0.0	0.0	0.0	0.0	0.0	0.0
1	1.0	0.0	0.0	0.0	0.0	0.0	0.0	0.0
2	1.0	1.0	0.0	0.0	0.0	0.0	0.0	0.0
3	1.0	1.0	0.9	0.0	0.0	0.0	0.0	0.0
4	1.0	0.9	0.9	0.9	0.0	0.0	0.0	0.0
5	2.0	0.9	0.9	0.9	0.8	0.0	0.0	0.0
6	1.0	1.9	0.9	0.8	0.8	0.8	0.0	0.0
7	3.0	1.0	1.8	0.9	0.8	0.8	0.7	0.0
8	1.0	2.9	1.0	1.8	0.8	0.8	0.8	0.7
9	0.0	0.9	2.8	0.9	1.7	0.8	0.7	0.7
10	0.0	0.0	0.9	2.7	0.9	1.6	0.8	0.7
11	2.0	0.0	0.0	0.9	2.7	0.9	1.7	0.8
12	1.0	1.9	0.0	0.0	0.9	2.7	0.9	1.6
PK-5	6.0	3.8	2.7	1.8	0.8	0.0	0.0	0.0
6-8	5.0	5.8	3.7	3.5	2.4	2.4	1.5	0.7
9-12	3.0	2.8	3.7	4.5	6.2	6.0	4.1	3.8
PK-12	14.0	12.4	10.1	9.8	9.4	8.4	5.6	4.5

Study Area 51B		Projection Date 10/3/2018						
	CURRENT	PROJECTED RESIDENT STUDENTS						
	2018	2019	2020	2021	2022	2023	2024	2025
PK	0.0	0.0	0.0	0.0	0.0	0.0	0.0	0.0
K	0.0	0.0	0.0	0.0	0.0	0.0	0.0	0.0
1	0.0	0.0	0.0	0.0	0.0	0.0	0.0	0.0
2	0.0	0.0	0.0	0.0	0.0	0.0	0.0	0.0
3	0.0	0.0	0.0	0.0	0.0	0.0	0.0	0.0
4	0.0	0.0	0.0	0.0	0.0	0.0	0.0	0.0
5	0.0	0.0	0.0	0.0	0.0	0.0	0.0	0.0
6	0.0	0.0	0.0	0.0	0.0	0.0	0.0	0.0
7	0.0	0.0	0.0	0.0	0.0	0.0	0.0	0.0
8	0.0	0.0	0.0	0.0	0.0	0.0	0.0	0.0
9	0.0	0.0	0.0	0.0	0.0	0.0	0.0	0.0
10	0.0	0.0	0.0	0.0	0.0	0.0	0.0	0.0
11	0.0	0.0	0.0	0.0	0.0	0.0	0.0	0.0
12	0.0	0.0	0.0	0.0	0.0	0.0	0.0	0.0
PK-5	0.0	0.0	0.0	0.0	0.0	0.0	0.0	0.0
6-8	0.0	0.0	0.0	0.0	0.0	0.0	0.0	0.0
9-12	0.0	0.0	0.0	0.0	0.0	0.0	0.0	0.0
PK-12	0.0	0.0	0.0	0.0	0.0	0.0	0.0	0.0

Study Area	Projection Date 10/3/2018							
	CURRENT	PROJECTED RESIDENT STUDENTS						
	2018	2019	2020	2021	2022	2023	2024	2025
PK	0.0	0.0	0.0	0.0	0.0	0.0	0.0	0.0
K	0.0	0.0	0.0	0.0	0.0	0.0	0.0	0.0
1	0.0	0.0	0.0	0.0	0.0	0.0	0.0	0.0
2	1.0	0.0	0.0	0.0	0.0	0.0	0.0	0.0
3	2.0	1.0	0.0	0.0	0.0	0.0	0.0	0.0
4	0.0	1.9	0.9	0.0	0.0	0.0	0.0	0.0
5	1.0	0.0	1.8	0.9	0.0	0.0	0.0	0.0
6	1.0	0.9	0.0	1.6	0.8	0.0	0.0	0.0
7	1.0	1.0	0.9	0.0	1.6	0.8	0.0	0.0
8	0.0	1.0	1.0	0.9	0.0	1.6	0.8	0.0
9	1.0	0.0	0.9	0.9	0.8	0.0	1.5	0.7
10	0.0	1.0	0.0	0.9	0.9	0.8	0.0	1.5
11	1.0	0.0	1.0	0.0	0.9	0.9	0.8	0.0
12	1.0	1.0	0.0	1.0	0.0	0.9	0.9	0.8
PK-5	4.0	2.9	2.7	0.9	0.0	0.0	0.0	0.0
6-8	2.0	2.9	1.9	2.5	2.4	2.4	0.8	0.0
9-12	3.0	2.0	1.9	2.8	2.6	2.6	3.2	3.0
PK-12	9.0	7.8	6.5	6.2	5.0	5.0	4.0	3.0

Study Area	Projection Date 10/3/2018							
	CURRENT	PROJECTED RESIDENT STUDENTS						
	2018	2019	2020	2021	2022	2023	2024	2025
PK	0.0	0.0	0.0	0.0	0.0	0.0	0.0	0.0
K	0.0	0.0	0.0	0.0	0.0	0.0	0.0	0.0
1	1.0	0.0	0.0	0.0	0.0	0.0	0.0	0.0
2	1.0	1.0	0.0	0.0	0.0	0.0	0.0	0.0
3	0.0	0.9	0.9	0.0	0.0	0.0	0.0	0.0
4	0.0	0.0	0.8	0.8	0.0	0.0	0.0	0.0
5	0.0	0.0	0.0	0.9	0.8	0.0	0.0	0.0
6	0.0	0.0	0.0	0.0	0.7	0.6	0.0	0.0
7	0.0	0.0	0.0	0.0	0.0	0.7	0.7	0.0
8	0.0	0.0	0.0	0.0	0.0	0.0	0.6	0.6
9	0.0	0.0	0.0	0.0	0.0	0.0	0.0	0.6
10	1.0	0.0	0.0	0.0	0.0	0.0	0.0	0.0
11	1.0	1.0	0.0	0.0	0.0	0.0	0.0	0.0
12	1.0	1.0	1.0	0.0	0.0	0.0	0.0	0.0
PK-5	2.0	1.9	1.7	1.7	0.8	0.0	0.0	0.0
6-8	0.0	0.0	0.0	0.0	0.7	1.3	1.3	0.6
9-12	3.0	2.0	1.0	0.0	0.0	0.0	0.0	0.6
PK-12	5.0	3.9	2.7	1.7	1.5	1.3	1.3	1.2

Pasadena USD

2018/19 Forecast Report

Study Area	51E	Projection Date 10/3/2018						
	CURRENT	PROJECTED RESIDENT STUDENTS						
	2018	2019	2020	2021	2022	2023	2024	2025
PK	0.0	0.0	0.0	0.0	0.0	0.0	0.0	0.0
K	0.0	0.0	0.0	0.0	0.0	0.0	0.0	0.0
1	4.0	0.0	0.0	0.0	0.0	0.0	0.0	0.0
2	5.0	3.8	0.0	0.0	0.0	0.0	0.0	0.0
3	3.0	4.4	3.4	0.0	0.0	0.0	0.0	0.0
4	8.0	2.8	4.2	3.2	0.0	0.0	0.0	0.0
5	5.0	8.1	2.9	4.3	3.3	0.0	0.0	0.0
6	2.0	4.0	6.4	2.3	3.4	2.6	0.0	0.0
7	0.0	2.1	4.1	6.7	2.4	3.5	2.7	0.0
8	5.0	0.0	1.9	3.8	6.1	2.2	3.2	2.5
9	5.0	4.9	0.0	1.9	3.7	6.0	2.1	3.2
10	2.0	4.9	4.9	0.0	1.9	3.7	5.9	2.1
11	3.0	2.1	5.2	5.1	0.0	1.9	3.8	6.2
12	1.0	2.9	2.0	5.0	4.9	0.0	1.9	3.7
PK-5	25.0	19.1	10.5	7.5	3.3	0.0	0.0	0.0
6-8	7.0	6.1	12.4	12.8	11.9	8.3	5.9	2.5
9-12	11.0	14.8	12.1	12.0	10.5	11.6	13.7	15.2
PK-12	43.0	40.0	35.0	32.3	25.7	19.9	19.6	17.7

Study Area	51F	Projection Date 10/3/2018						
	CURRENT	PROJECTED RESIDENT STUDENTS						
	2018	2019	2020	2021	2022	2023	2024	2025
PK	0.0	0.0	0.0	0.0	0.0	0.0	0.0	0.0
K	1.0	1.0	1.0	1.0	0.8	1.0	1.0	1.0
1	3.0	1.0	0.9	0.9	0.9	0.8	1.0	1.0
2	3.0	2.9	0.9	0.9	0.9	0.9	0.8	0.9
3	0.0	2.7	2.6	0.8	0.8	0.8	0.8	0.7
4	4.0	0.0	2.5	2.4	0.8	0.8	0.8	0.8
5	4.0	4.0	0.0	2.6	2.5	0.8	0.8	0.8
6	3.0	3.2	3.2	0.0	2.0	1.9	0.6	0.6
7	2.0	3.2	3.3	3.4	0.0	2.1	2.0	0.7
8	4.0	1.8	2.9	3.0	3.0	0.0	1.9	1.9
9	4.0	3.9	1.8	2.8	3.0	3.0	0.0	1.9
10	3.0	4.0	3.9	1.8	2.8	2.9	3.0	0.0
11	4.0	3.2	4.2	4.1	1.9	2.9	3.1	3.1
12	5.0	3.8	3.0	4.0	3.9	1.8	2.8	3.0
PK-5	15.0	11.6	7.9	8.6	6.7	5.1	5.2	5.2
6-8	9.0	8.2	9.4	6.4	5.0	4.0	4.5	3.2
9-12	16.0	14.9	12.9	12.7	11.6	10.6	8.9	8.0
PK-12	40.0	34.7	30.2	27.7	23.3	19.7	18.6	16.4

Study Area	51G	Projection Date 10/3/2018						
	CURRENT	PROJECTED RESIDENT STUDENTS						
	2018	2019	2020	2021	2022	2023	2024	2025
PK	0.0	0.0	0.0	0.0	0.0	0.0	0.0	0.0
K	0.0	0.0	0.0	0.0	0.0	0.0	0.0	0.0
1	1.0	0.0	0.0	0.0	0.0	0.0	0.0	0.0
2	0.0	1.0	0.0	0.0	0.0	0.0	0.0	0.0
3	1.0	0.0	0.9	0.0	0.0	0.0	0.0	0.0
4	0.0	0.9	0.0	0.8	0.0	0.0	0.0	0.0
5	0.0	0.0	1.0	0.0	0.8	0.0	0.0	0.0
6	0.0	0.0	0.0	0.8	0.0	0.6	0.0	0.0
7	2.0	0.0	0.0	0.0	0.8	0.0	0.7	0.0
8	1.0	1.8	0.0	0.0	0.0	0.7	0.0	0.6
9	1.0	1.0	1.8	0.0	0.0	0.0	0.7	0.0
10	2.0	1.0	1.0	1.8	0.0	0.0	0.0	0.7
11	0.0	2.1	1.0	1.0	1.9	0.0	0.0	0.0
12	0.0	0.0	2.0	1.0	1.0	1.8	0.0	0.0
PK-5	2.0	1.9	1.9	0.8	0.8	0.0	0.0	0.0
6-8	3.0	1.8	0.0	0.8	0.8	1.3	0.7	0.6
9-12	3.0	4.1	5.8	3.8	2.9	1.8	0.7	0.7
PK-12	8.0	7.8	7.7	5.4	4.5	3.1	1.4	1.3

Study Area	51H	Projection Date 10/3/2018						
	CURRENT	PROJECTED RESIDENT STUDENTS						
	2018	2019	2020	2021	2022	2023	2024	2025
PK	0.0	0.0	0.0	0.0	0.0	0.0	0.0	0.0
K	2.0	2.0	1.9	1.9	1.6	2.0	2.0	2.0
1	2.0	1.9	1.9	1.9	1.9	1.6	1.9	1.9
2	1.0	1.9	1.9	1.8	1.8	1.8	1.5	1.9
3	6.0	0.9	1.7	1.7	1.6	1.6	1.6	1.3
4	2.0	5.7	0.8	1.6	1.6	1.5	1.5	1.5
5	3.0	2.0	5.8	0.9	1.6	1.6	1.6	1.5
6	0.0	2.4	1.6	4.5	0.7	1.3	1.3	1.2
7	2.0	0.0	2.5	1.7	4.8	0.7	1.4	1.3
8	2.0	1.8	0.0	2.3	1.5	4.3	0.6	1.2
9	0.0	2.0	1.8	0.0	2.2	1.5	4.3	0.6
10	5.0	0.0	1.9	1.8	0.0	2.2	1.5	4.2
11	3.0	5.2	0.0	2.0	1.9	0.0	2.3	1.6
12	2.0	2.9	5.0	0.0	2.0	1.8	0.0	2.2
PK-5	16.0	14.4	14.0	9.8	10.1	10.1	10.1	10.1
6-8	4.0	4.2	4.1	8.5	7.0	6.3	3.3	3.7
9-12	10.0	10.1	8.7	3.8	6.1	5.5	8.1	8.6
PK-12	30.0	28.7	26.8	22.1	23.2	21.9	21.5	22.4

Pasadena USD

2018/19 Forecast Report

Study Area	51I	Projection Date 10/3/2018						
	CURRENT	PROJECTED RESIDENT STUDENTS						
	2018	2019	2020	2021	2022	2023	2024	2025
PK	0.0	0.0	0.0	0.0	0.0	0.0	0.0	0.0
K	3.0	2.9	2.9	2.9	2.4	3.0	3.0	3.0
1	3.0	2.9	2.8	2.8	2.8	2.4	2.9	2.9
2	2.0	2.9	2.8	2.7	2.7	2.7	2.3	2.8
3	3.0	1.8	2.6	2.5	2.4	2.4	2.4	2.0
4	2.0	2.8	1.7	2.4	2.4	2.3	2.3	2.3
5	3.0	2.0	2.9	1.7	2.5	2.4	2.3	2.3
6	3.0	2.4	1.6	2.3	1.3	1.9	1.9	1.8
7	2.0	3.2	2.5	1.7	2.4	1.4	2.0	2.0
8	2.0	1.8	2.9	2.3	1.5	2.2	1.3	1.9
9	4.0	2.0	1.8	2.8	2.2	1.5	2.1	1.3
10	2.0	4.0	1.9	1.8	2.8	2.2	1.5	2.1
11	6.0	2.1	4.2	2.0	1.9	2.9	2.3	1.6
12	1.0	5.8	2.0	4.0	2.0	1.8	2.8	2.2
PK-5	16.0	15.3	15.7	15.0	15.2	15.2	15.2	15.3
6-8	7.0	7.4	7.0	6.3	5.2	5.5	5.2	5.7
9-12	13.0	13.9	9.9	10.6	8.9	8.4	8.7	7.2
PK-12	36.0	36.6	32.6	31.9	29.3	29.1	29.1	28.2

Study Area	51J	Projection Date 10/3/2018						
	CURRENT	PROJECTED RESIDENT STUDENTS						
	2018	2019	2020	2021	2022	2023	2024	2025
PK	0.0	0.0	0.0	0.0	0.0	0.0	0.0	0.0
K	0.0	0.0	0.0	0.0	0.0	0.0	0.0	0.0
1	0.0	0.0	0.0	0.0	0.0	0.0	0.0	0.0
2	0.0	0.0	0.0	0.0	0.0	0.0	0.0	0.0
3	0.0	0.0	0.0	0.0	0.0	0.0	0.0	0.0
4	0.0	0.0	0.0	0.0	0.0	0.0	0.0	0.0
5	0.0	0.0	0.0	0.0	0.0	0.0	0.0	0.0
6	0.0	0.0	0.0	0.0	0.0	0.0	0.0	0.0
7	0.0	0.0	0.0	0.0	0.0	0.0	0.0	0.0
8	0.0	0.0	0.0	0.0	0.0	0.0	0.0	0.0
9	0.0	0.0	0.0	0.0	0.0	0.0	0.0	0.0
10	0.0	0.0	0.0	0.0	0.0	0.0	0.0	0.0
11	0.0	0.0	0.0	0.0	0.0	0.0	0.0	0.0
12	0.0	0.0	0.0	0.0	0.0	0.0	0.0	0.0
PK-5	0.0	0.0	0.0	0.0	0.0	0.0	0.0	0.0
6-8	0.0	0.0	0.0	0.0	0.0	0.0	0.0	0.0
9-12	0.0	0.0	0.0	0.0	0.0	0.0	0.0	0.0
PK-12	0.0	0.0	0.0	0.0	0.0	0.0	0.0	0.0

**Pasadena USD**

**2018/19 Forecast Report**

Study Area	51K	Projection Date 10/3/2018						
	CURRENT	PROJECTED RESIDENT STUDENTS						
	2018	2019	2020	2021	2022	2023	2024	2025
PK	0.0	0.0	0.0	0.0	0.0	0.0	0.0	0.0
K	2.0	2.0	1.9	1.9	1.6	2.0	2.0	2.0
1	3.0	1.9	1.9	1.9	1.9	1.6	1.9	1.9
2	3.0	2.9	1.9	1.8	1.8	1.8	1.5	1.9
3	3.0	2.7	2.6	1.7	1.6	1.6	1.6	1.3
4	4.0	2.8	2.5	2.4	1.6	1.5	1.5	1.5
5	2.0	4.0	2.9	2.6	2.5	1.6	1.6	1.5
6	3.0	1.6	3.2	2.3	2.0	1.9	1.3	1.2
7	3.0	3.2	1.7	3.4	2.4	2.1	2.0	1.3
8	0.0	2.7	2.9	1.5	3.0	2.2	1.9	1.9
9	4.0	0.0	2.7	2.8	1.5	3.0	2.1	1.9
10	2.0	4.0	0.0	2.6	2.8	1.5	3.0	2.1
11	0.0	2.1	4.2	0.0	2.8	2.9	1.5	3.1
12	0.0	0.0	2.0	4.0	0.0	2.7	2.8	1.5
PK-5	17.0	16.3	13.7	12.3	11.0	10.1	10.1	10.1
6-8	6.0	7.5	7.8	7.2	7.4	6.2	5.2	4.4
9-12	6.0	6.1	8.9	9.4	7.1	10.1	9.4	8.6
PK-12	29.0	29.9	30.4	28.9	25.5	26.4	24.7	23.1

Study Area	51L	Projection Date 10/3/2018						
	CURRENT	PROJECTED RESIDENT STUDENTS						
	2018	2019	2020	2021	2022	2023	2024	2025
PK	0.0	0.0	0.0	0.0	0.0	0.0	0.0	0.0
K	0.0	0.0	0.0	0.0	0.0	0.0	0.0	0.0
1	1.0	0.0	0.0	0.0	0.0	0.0	0.0	0.0
2	0.0	1.0	0.0	0.0	0.0	0.0	0.0	0.0
3	1.0	0.0	0.9	0.0	0.0	0.0	0.0	0.0
4	0.0	0.9	0.0	0.8	0.0	0.0	0.0	0.0
5	0.0	0.0	1.0	0.0	0.8	0.0	0.0	0.0
6	0.0	0.0	0.0	0.8	0.0	0.6	0.0	0.0
7	0.0	0.0	0.0	0.0	0.8	0.0	0.7	0.0
8	0.0	0.0	0.0	0.0	0.0	0.7	0.0	0.6
9	1.0	0.0	0.0	0.0	0.0	0.0	0.7	0.0
10	0.0	1.0	0.0	0.0	0.0	0.0	0.0	0.7
11	0.0	0.0	1.0	0.0	0.0	0.0	0.0	0.0
12	0.0	0.0	0.0	1.0	0.0	0.0	0.0	0.0
PK-5	2.0	1.9	1.9	0.8	0.8	0.0	0.0	0.0
6-8	0.0	0.0	0.0	0.8	0.8	1.3	0.7	0.6
9-12	1.0	1.0	1.0	1.0	0.0	0.0	0.7	0.7
PK-12	3.0	2.9	2.9	2.6	1.6	1.3	1.4	1.3

**Pasadena USD**

**2018/19 Forecast Report**

Study Area	51M	Projection Date 10/3/2018						
	CURRENT	PROJECTED RESIDENT STUDENTS						
	2018	2019	2020	2021	2022	2023	2024	2025
PK	2.0	2.0	2.0	2.0	2.0	2.0	2.0	2.0
K	4.0	3.9	3.8	3.9	3.2	4.0	4.0	4.0
1	3.0	3.9	3.8	3.7	3.7	3.2	3.9	3.9
2	6.0	2.9	3.7	3.6	3.6	3.6	3.0	3.7
3	3.0	5.3	2.6	3.3	3.2	3.2	3.2	2.7
4	2.0	2.8	5.1	2.4	3.1	3.1	3.0	3.0
5	1.0	2.0	2.9	5.1	2.5	3.2	3.1	3.1
6	4.0	0.8	1.6	2.3	4.0	1.9	2.5	2.5
7	5.0	4.2	0.8	1.7	2.4	4.3	2.0	2.6
8	2.0	4.6	3.8	0.8	1.5	2.2	3.9	1.9
9	4.0	2.0	4.5	3.7	0.7	1.5	2.1	3.8
10	1.0	4.0	1.9	4.4	3.7	0.7	1.5	2.1
11	5.0	1.0	4.2	2.0	4.6	3.9	0.8	1.6
12	2.0	4.8	1.0	4.0	2.0	4.4	3.7	0.7
PK-5	21.0	22.8	23.9	24.0	21.3	22.3	22.2	22.4
6-8	11.0	9.6	6.2	4.8	7.9	8.4	8.4	7.0
9-12	12.0	11.8	11.6	14.1	11.0	10.5	8.1	8.2
PK-12	44.0	44.2	41.7	42.9	40.2	41.2	38.7	37.6

Study Area	51N	Projection Date 10/3/2018						
	CURRENT	PROJECTED RESIDENT STUDENTS						
	2018	2019	2020	2021	2022	2023	2024	2025
PK	0.0	0.0	0.0	0.0	0.0	0.0	0.0	0.0
K	0.0	0.0	0.0	0.0	0.0	0.0	0.0	0.0
1	1.0	0.0	0.0	0.0	0.0	0.0	0.0	0.0
2	1.0	1.0	0.0	0.0	0.0	0.0	0.0	0.0
3	0.0	1.0	0.9	0.0	0.0	0.0	0.0	0.0
4	0.0	0.0	0.9	0.9	0.0	0.0	0.0	0.0
5	0.0	0.0	0.0	0.9	0.8	0.0	0.0	0.0
6	2.0	0.0	0.0	0.0	0.8	0.8	0.0	0.0
7	1.0	2.0	0.0	0.0	0.0	0.8	0.7	0.0
8	0.0	1.0	1.9	0.0	0.0	0.0	0.8	0.7
9	0.0	0.0	0.9	1.8	0.0	0.0	0.0	0.7
10	0.0	0.0	0.0	0.9	1.8	0.0	0.0	0.0
11	1.0	0.0	0.0	0.0	0.9	1.8	0.0	0.0
12	1.0	1.0	0.0	0.0	0.0	0.9	1.7	0.0
PK-5	2.0	2.0	1.8	1.8	0.8	0.0	0.0	0.0
6-8	3.0	3.0	1.9	0.0	0.8	1.6	1.5	0.7
9-12	2.0	1.0	0.9	2.7	2.7	2.7	1.7	0.7
PK-12	7.0	6.0	4.6	4.5	4.3	4.3	3.2	1.4



Study Area	Projection Date 10/3/2018							
	CURRENT	PROJECTED RESIDENT STUDENTS						
	2018	2019	2020	2021	2022	2023	2024	2025
PK	0.0	0.0	0.0	0.0	0.0	0.0	0.0	0.0
K	1.0	1.0	1.0	1.0	0.8	1.0	1.0	1.0
1	1.0	1.0	0.9	0.9	0.9	0.8	1.0	1.0
2	0.0	1.0	0.9	0.9	0.9	0.9	0.7	0.9
3	2.0	0.0	0.9	0.9	0.9	0.9	0.9	0.7
4	1.0	1.9	0.0	0.9	0.8	0.8	0.8	0.8
5	2.0	0.9	1.8	0.0	0.8	0.8	0.8	0.8
6	0.0	1.9	0.9	1.6	0.0	0.8	0.7	0.7
7	0.0	0.0	1.8	0.9	1.6	0.0	0.7	0.7
8	1.0	0.0	0.0	1.8	0.8	1.6	0.0	0.7
9	0.0	0.9	0.0	0.0	1.7	0.8	1.5	0.0
10	0.0	0.0	0.9	0.0	0.0	1.6	0.8	1.5
11	0.0	0.0	0.0	0.9	0.0	0.0	1.7	0.8
12	1.0	0.0	0.0	0.0	0.9	0.0	0.0	1.6
PK-5	7.0	5.8	5.5	4.6	5.1	5.2	5.2	5.2
6-8	1.0	1.9	2.7	4.3	2.4	2.4	1.4	2.1
9-12	1.0	0.9	0.9	0.9	2.6	2.4	4.0	3.9
PK-12	9.0	8.6	9.1	9.8	10.1	10.0	10.6	11.2

Study Area	Projection Date 10/3/2018							
	CURRENT	PROJECTED RESIDENT STUDENTS						
	2018	2019	2020	2021	2022	2023	2024	2025
PK	0.0	0.0	0.0	0.0	0.0	0.0	0.0	0.0
K	1.0	1.0	1.0	1.0	0.8	1.0	1.0	1.0
1	0.0	1.0	0.9	0.9	0.9	0.8	1.0	1.0
2	4.0	0.0	0.9	0.9	0.9	0.9	0.8	0.9
3	1.0	3.6	0.0	0.8	0.8	0.8	0.8	0.7
4	1.0	0.9	3.4	0.0	0.8	0.8	0.8	0.8
5	5.0	1.0	1.0	3.4	0.0	0.8	0.8	0.8
6	3.0	4.0	0.8	0.8	2.7	0.0	0.6	0.6
7	2.0	3.2	4.1	0.8	0.8	2.8	0.0	0.7
8	4.0	1.8	2.9	3.8	0.8	0.7	2.6	0.0
9	2.0	3.9	1.8	2.8	3.7	0.7	0.7	2.5
10	0.0	2.0	3.9	1.8	2.8	3.7	0.7	0.7
11	0.0	0.0	2.1	4.1	1.9	2.9	3.8	0.8
12	4.0	0.0	0.0	2.0	3.9	1.8	2.8	3.7
PK-5	12.0	7.5	7.2	7.0	4.2	5.1	5.2	5.2
6-8	9.0	9.0	7.8	5.4	4.3	3.5	3.2	1.3
9-12	6.0	5.9	7.8	10.7	12.3	9.1	8.0	7.7
PK-12	27.0	22.4	22.8	23.1	20.8	17.7	16.4	14.2

**Pasadena USD**

**2018/19 Forecast Report**

Study Area	51R	Projection Date 10/3/2018						
	CURRENT	PROJECTED RESIDENT STUDENTS						
	2018	2019	2020	2021	2022	2023	2024	2025
PK	0.0	0.0	0.0	0.0	0.0	0.0	0.0	0.0
K	0.0	0.0	0.0	0.0	0.0	0.0	0.0	0.0
1	0.0	0.0	0.0	0.0	0.0	0.0	0.0	0.0
2	0.0	0.0	0.0	0.0	0.0	0.0	0.0	0.0
3	0.0	0.0	0.0	0.0	0.0	0.0	0.0	0.0
4	1.0	0.0	0.0	0.0	0.0	0.0	0.0	0.0
5	2.0	0.9	0.0	0.0	0.0	0.0	0.0	0.0
6	1.0	1.9	0.9	0.0	0.0	0.0	0.0	0.0
7	0.0	1.0	1.8	0.9	0.0	0.0	0.0	0.0
8	0.0	0.0	1.0	1.8	0.8	0.0	0.0	0.0
9	1.0	0.0	0.0	0.9	1.7	0.8	0.0	0.0
10	0.0	1.0	0.0	0.0	0.9	1.6	0.8	0.0
11	0.0	0.0	1.0	0.0	0.0	0.9	1.7	0.8
12	2.0	0.0	0.0	1.0	0.0	0.0	0.9	1.6
PK-5	3.0	0.9	0.0	0.0	0.0	0.0	0.0	0.0
6-8	1.0	2.9	3.7	2.7	0.8	0.0	0.0	0.0
9-12	3.0	1.0	1.0	1.9	2.6	3.3	3.4	2.4
PK-12	7.0	4.8	4.7	4.6	3.4	3.3	3.4	2.4

Study Area	52A	Projection Date 10/3/2018						
	CURRENT	PROJECTED RESIDENT STUDENTS						
	2018	2019	2020	2021	2022	2023	2024	2025
PK	0.0	0.0	0.0	0.0	0.0	0.0	0.0	0.0
K	3.0	2.9	2.9	2.9	2.4	3.0	3.0	3.0
1	1.0	2.9	2.8	2.8	2.8	2.4	2.9	2.9
2	2.0	1.0	2.8	2.7	2.7	2.7	2.3	2.8
3	0.0	1.8	0.9	2.5	2.4	2.4	2.4	2.0
4	2.0	0.0	1.7	0.8	2.4	2.3	2.3	2.3
5	3.0	2.0	0.0	1.7	0.8	2.4	2.3	2.3
6	3.0	2.4	1.6	0.0	1.3	0.6	1.9	1.8
7	3.0	3.2	2.5	1.7	0.0	1.4	0.7	2.0
8	0.0	2.7	2.9	2.3	1.5	0.0	1.3	0.6
9	1.0	0.0	2.7	2.8	2.2	1.5	0.0	1.3
10	3.0	1.0	0.0	2.6	2.8	2.2	1.5	0.0
11	3.0	3.2	1.0	0.0	2.8	2.9	2.3	1.6
12	2.0	2.9	3.0	1.0	0.0	2.7	2.8	2.2
PK-5	11.0	10.6	11.1	13.4	13.5	15.2	15.2	15.3
6-8	6.0	8.3	7.0	4.0	2.8	2.0	3.9	4.4
9-12	9.0	7.1	6.7	6.4	7.8	9.3	6.6	5.1
PK-12	26.0	26.0	24.8	23.8	24.1	26.5	25.7	24.8

Pasadena USD

2018/19 Forecast Report

Study Area 52B		Projection Date 10/3/2018						
	CURRENT	PROJECTED RESIDENT STUDENTS						
	2018	2019	2020	2021	2022	2023	2024	2025
PK	1.0	1.0	1.0	1.0	1.0	1.0	1.0	1.0
K	3.0	2.9	2.9	2.9	2.4	3.0	3.0	3.0
1	8.0	2.9	2.9	2.8	2.8	2.4	2.9	2.9
2	4.0	7.5	2.8	2.7	2.7	2.7	2.2	2.8
3	3.0	3.7	7.0	2.6	2.5	2.5	2.5	2.1
4	3.0	2.8	3.5	6.6	2.4	2.4	2.3	2.3
5	6.0	2.8	2.6	3.3	6.1	2.2	2.2	2.2
6	3.0	5.6	2.6	2.4	3.0	5.7	2.1	2.0
7	5.0	2.8	5.2	2.4	2.3	2.8	5.3	2.0
8	4.0	4.9	2.8	5.2	2.4	2.3	2.8	5.3
9	7.0	3.8	4.7	2.6	4.9	2.3	2.1	2.6
10	7.0	6.9	3.7	4.6	2.6	4.8	2.2	2.1
11	4.0	6.5	6.4	3.4	4.2	2.4	4.4	2.1
12	3.0	3.7	6.1	5.9	3.2	3.9	2.2	4.1
PK-5	28.0	23.6	22.7	21.9	19.9	16.2	16.1	16.3
6-8	12.0	13.3	10.6	10.0	7.7	10.8	10.2	9.3
9-12	21.0	20.9	20.9	16.5	14.9	13.4	10.9	10.9
PK-12	61.0	57.8	54.2	48.4	42.5	40.4	37.2	36.5

Study Area 52C		Projection Date 10/3/2018						
	CURRENT	PROJECTED RESIDENT STUDENTS						
	2018	2019	2020	2021	2022	2023	2024	2025
PK	0.0	0.0	0.0	0.0	0.0	0.0	0.0	0.0
K	0.0	0.0	0.0	0.0	0.0	0.0	0.0	0.0
1	1.0	0.0	0.0	0.0	0.0	0.0	0.0	0.0
2	2.0	1.0	0.0	0.0	0.0	0.0	0.0	0.0
3	0.0	1.8	0.9	0.0	0.0	0.0	0.0	0.0
4	1.0	0.0	1.7	0.8	0.0	0.0	0.0	0.0
5	2.0	1.0	0.0	1.7	0.8	0.0	0.0	0.0
6	2.0	1.6	0.8	0.0	1.3	0.6	0.0	0.0
7	1.0	2.1	1.7	0.8	0.0	1.4	0.7	0.0
8	2.0	0.9	1.9	1.5	0.8	0.0	1.3	0.6
9	2.0	2.0	0.9	1.9	1.5	0.7	0.0	1.3
10	1.0	2.0	1.9	0.9	1.9	1.5	0.7	0.0
11	1.0	1.0	2.1	2.0	0.9	1.9	1.5	0.8
12	1.0	1.0	1.0	2.0	2.0	0.9	1.9	1.5
PK-5	6.0	3.8	2.6	2.5	0.8	0.0	0.0	0.0
6-8	5.0	4.6	4.4	2.3	2.1	2.0	2.0	0.6
9-12	5.0	6.0	5.9	6.8	6.3	5.0	4.1	3.6
PK-12	16.0	14.4	12.9	11.6	9.2	7.0	6.1	4.2

## Pasadena USD

## 2018/19 Forecast Report

Study Area	52D		Projection Date 10/3/2018					
	CURRENT		PROJECTED RESIDENT STUDENTS					
	2018	2019	2020	2021	2022	2023	2024	2025
PK	1.0	1.0	1.0	1.0	1.0	1.0	1.0	1.0
K	5.0	4.9	4.8	4.8	4.1	5.0	5.0	5.0
1	6.0	4.9	4.8	4.7	4.7	4.0	4.9	4.9
2	7.0	5.6	4.6	4.5	4.4	4.4	3.7	4.6
3	9.0	6.5	5.2	4.3	4.2	4.1	4.1	3.5
4	4.0	8.5	6.1	4.9	4.0	3.9	3.9	3.9
5	1.0	3.7	7.9	5.7	4.6	3.7	3.7	3.6
6	6.0	0.9	3.5	7.3	5.3	4.3	3.5	3.4
7	2.0	5.6	0.9	3.3	6.9	5.0	4.0	3.3
8	2.0	2.0	5.6	0.9	3.2	6.8	4.9	4.0
9	7.0	1.9	1.9	5.2	0.8	3.0	6.4	4.6
10	5.0	6.9	1.8	1.8	5.1	0.8	3.0	6.3
11	6.0	4.7	6.4	1.7	1.7	4.8	0.7	2.8
12	2.0	5.6	4.3	5.9	1.6	1.6	4.4	0.7
PK-5	33.0	35.1	34.4	29.9	27.0	26.1	26.3	26.5
6-8	10.0	8.5	10.0	11.5	15.4	16.1	12.4	10.7
9-12	20.0	19.1	14.4	14.6	9.2	10.2	14.5	14.4
PK-12	63.0	62.7	58.8	56.0	51.6	52.4	53.2	51.6

Study Area	52E		Projection Date 10/3/2018					
	CURRENT		PROJECTED RESIDENT STUDENTS					
	2018	2019	2020	2021	2022	2023	2024	2025
PK	1.0	1.0	1.0	1.0	1.0	1.0	1.0	1.0
K	6.0	5.7	5.4	5.6	4.9	6.0	6.0	6.0
1	7.0	5.9	5.6	5.3	5.5	4.8	5.9	5.9
2	7.0	6.6	5.5	5.3	4.9	5.2	4.6	5.5
3	7.0	6.5	6.1	5.1	4.9	4.6	4.8	4.2
4	12.0	6.6	6.1	5.8	4.8	4.6	4.3	4.5
5	7.0	11.2	6.1	5.7	5.3	4.5	4.3	4.0
6	5.0	6.5	10.4	5.7	5.3	5.0	4.2	4.0
7	8.0	4.7	6.1	9.8	5.3	5.0	4.7	3.9
8	6.0	7.9	4.7	6.1	9.7	5.3	4.9	4.6
9	8.0	5.6	7.4	4.4	5.7	9.1	5.0	4.6
10	4.0	7.8	5.5	7.3	4.3	5.6	8.9	4.9
11	6.0	3.7	7.3	5.1	6.8	4.0	5.2	8.3
12	10.0	5.6	3.5	6.8	4.8	6.3	3.7	4.8
PK-5	47.0	43.5	35.8	33.8	31.3	30.7	30.9	31.1
6-8	19.0	19.1	21.2	21.6	20.3	15.3	13.8	12.5
9-12	28.0	22.7	23.7	23.6	21.6	25.0	22.8	22.6
PK-12	94.0	85.3	80.7	79.0	73.2	71.0	67.5	66.2

**Pasadena USD**

**2018/19 Forecast Report**

Study Area	Projection Date 10/3/2018							
	CURRENT	PROJECTED RESIDENT STUDENTS						
	2018	2019	2020	2021	2022	2023	2024	2025
PK	0.0	0.0	0.0	0.0	0.0	0.0	0.0	0.0
K	8.0	7.6	7.2	7.5	6.6	8.0	8.0	8.0
1	8.0	7.8	7.5	7.0	7.4	6.5	7.8	7.8
2	6.0	7.5	7.4	7.0	6.6	6.9	6.1	7.4
3	7.0	5.6	7.0	6.9	6.5	6.1	6.4	5.6
4	3.0	6.6	5.2	6.6	6.4	6.1	5.8	6.0
5	5.0	2.8	6.1	4.9	6.1	6.0	5.7	5.4
6	4.0	4.7	2.6	5.7	4.5	5.7	5.6	5.3
7	4.0	3.8	4.4	2.4	5.3	4.3	5.3	5.2
8	3.0	4.0	3.7	4.3	2.4	5.3	4.2	5.3
9	2.0	2.8	3.7	3.5	4.1	2.3	5.0	4.0
10	4.0	2.0	2.8	3.6	3.4	4.0	2.2	4.9
11	2.0	3.7	1.8	2.6	3.4	3.2	3.7	2.1
12	4.0	1.9	3.5	1.7	2.4	3.2	3.0	3.4
PK-5	37.0	37.9	40.4	39.9	39.6	39.6	39.8	40.2
6-8	11.0	12.5	10.7	12.4	12.2	15.3	15.1	15.8
9-12	12.0	10.4	11.8	11.4	13.3	12.7	13.9	14.4
PK-12	60.0	60.8	62.9	63.7	65.1	67.6	68.8	70.4

Study Area	Projection Date 10/3/2018							
	CURRENT	PROJECTED RESIDENT STUDENTS						
	2018	2019	2020	2021	2022	2023	2024	2025
PK	1.0	1.0	1.0	1.0	1.0	1.0	1.0	1.0
K	2.0	1.9	1.8	1.9	1.6	2.0	2.0	2.0
1	0.0	2.0	1.9	1.8	1.8	1.6	2.0	2.0
2	4.0	0.0	1.8	1.8	1.6	1.7	1.5	1.8
3	0.0	3.7	0.0	1.7	1.6	1.5	1.6	1.4
4	1.0	0.0	3.5	0.0	1.6	1.5	1.4	1.5
5	4.0	0.9	0.0	3.3	0.0	1.5	1.4	1.3
6	2.0	3.7	0.9	0.0	3.0	0.0	1.4	1.3
7	1.0	1.9	3.5	0.8	0.0	2.8	0.0	1.3
8	0.0	1.0	1.9	3.5	0.8	0.0	2.8	0.0
9	2.0	0.0	0.9	1.7	3.3	0.8	0.0	2.6
10	2.0	2.0	0.0	0.9	1.7	3.2	0.7	0.0
11	1.0	1.9	1.8	0.0	0.8	1.6	3.0	0.7
12	4.0	0.9	1.7	1.7	0.0	0.8	1.5	2.8
PK-5	12.0	9.5	10.0	11.5	9.2	10.8	10.9	11.0
6-8	3.0	6.6	6.3	4.3	3.8	2.8	4.2	2.6
9-12	9.0	4.8	4.4	4.3	5.8	6.4	5.2	6.1
PK-12	24.0	20.9	20.7	20.1	18.8	20.0	20.3	19.7

Pasadena USD

2018/19 Forecast Report

Study Area	52H	Projection Date 10/3/2018						
	CURRENT	PROJECTED RESIDENT STUDENTS						
	2018	2019	2020	2021	2022	2023	2024	2025
PK	0.0	0.0	0.0	0.0	0.0	0.0	0.0	0.0
K	2.0	1.9	1.8	1.9	1.6	2.0	2.0	2.0
1	3.0	2.0	1.9	1.8	1.8	1.6	2.0	2.0
2	3.0	2.8	1.8	1.8	1.6	1.7	1.5	1.8
3	4.0	2.8	2.6	1.7	1.6	1.5	1.6	1.4
4	3.0	3.8	2.6	2.5	1.6	1.5	1.4	1.5
5	4.0	2.8	3.5	2.4	2.3	1.5	1.4	1.3
6	3.0	3.7	2.6	3.3	2.3	2.1	1.4	1.3
7	2.0	2.8	3.5	2.4	3.1	2.1	2.0	1.3
8	3.0	2.0	2.8	3.5	2.4	3.0	2.1	2.0
9	0.0	2.8	1.9	2.6	3.3	2.3	2.8	2.0
10	3.0	0.0	2.8	1.8	2.6	3.2	2.2	2.8
11	3.0	2.8	0.0	2.6	1.7	2.4	3.0	2.1
12	3.0	2.8	2.6	0.0	2.4	1.6	2.2	2.8
PK-5	19.0	16.1	14.2	12.1	10.5	9.8	9.9	10.0
6-8	8.0	8.5	8.9	9.2	7.8	7.2	5.5	4.6
9-12	9.0	8.4	7.3	7.0	10.0	9.5	10.2	9.7
PK-12	36.0	33.0	30.4	28.3	28.3	26.5	25.6	24.3

Study Area	52I	Projection Date 10/3/2018						
	CURRENT	PROJECTED RESIDENT STUDENTS						
	2018	2019	2020	2021	2022	2023	2024	2025
PK	0.0	0.0	0.0	0.0	0.0	0.0	0.0	0.0
K	0.0	0.0	0.0	0.0	0.0	0.0	0.0	0.0
1	0.0	0.0	0.0	0.0	0.0	0.0	0.0	0.0
2	1.0	0.0	0.0	0.0	0.0	0.0	0.0	0.0
3	0.0	0.9	0.0	0.0	0.0	0.0	0.0	0.0
4	1.0	0.0	0.8	0.0	0.0	0.0	0.0	0.0
5	0.0	1.0	0.0	0.9	0.0	0.0	0.0	0.0
6	0.0	0.0	0.8	0.0	0.7	0.0	0.0	0.0
7	0.0	0.0	0.0	0.8	0.0	0.7	0.0	0.0
8	1.0	0.0	0.0	0.0	0.8	0.0	0.6	0.0
9	0.0	1.0	0.0	0.0	0.0	0.7	0.0	0.6
10	0.0	0.0	1.0	0.0	0.0	0.0	0.7	0.0
11	1.0	0.0	0.0	1.0	0.0	0.0	0.0	0.8
12	0.0	1.0	0.0	0.0	1.0	0.0	0.0	0.0
PK-5	2.0	1.9	0.8	0.9	0.0	0.0	0.0	0.0
6-8	1.0	0.0	0.8	0.8	1.5	0.7	0.6	0.0
9-12	1.0	2.0	1.0	1.0	1.0	0.7	0.7	1.4
PK-12	4.0	3.9	2.6	2.7	2.5	1.4	1.3	1.4

**Pasadena USD**

**2018/19 Forecast Report**

Study Area 52J		Projection Date 10/3/2018						
	CURRENT	PROJECTED RESIDENT STUDENTS						
	2018	2019	2020	2021	2022	2023	2024	2025
PK	0.0	0.0	0.0	0.0	0.0	0.0	0.0	0.0
K	2.0	2.0	1.9	1.9	1.6	2.0	2.0	2.0
1	3.0	1.9	1.9	1.9	1.9	1.6	1.9	1.9
2	2.0	2.9	1.9	1.8	1.8	1.8	1.5	1.9
3	3.0	1.8	2.6	1.7	1.6	1.6	1.6	1.3
4	1.0	2.8	1.7	2.4	1.6	1.5	1.5	1.5
5	1.0	1.0	2.9	1.7	2.5	1.6	1.6	1.5
6	1.0	0.8	0.8	2.3	1.3	1.9	1.3	1.2
7	0.0	1.0	0.8	0.8	2.4	1.4	2.0	1.3
8	2.0	0.0	1.0	0.8	0.8	2.2	1.3	1.9
9	3.0	2.0	0.0	0.9	0.7	0.7	2.1	1.3
10	4.0	3.0	1.9	0.0	0.9	0.7	0.7	2.1
11	3.0	4.2	3.1	2.0	0.0	1.0	0.8	0.8
12	2.0	2.9	4.0	3.0	2.0	0.0	0.9	0.7
PK-5	12.0	12.4	12.9	11.4	11.0	10.1	10.1	10.1
6-8	3.0	1.8	2.6	3.9	4.5	5.5	4.6	4.4
9-12	12.0	12.1	9.0	5.9	3.6	2.4	4.5	4.9
PK-12	27.0	26.3	24.5	21.2	19.1	18.0	19.2	19.4

Study Area 52K		Projection Date 10/3/2018						
	CURRENT	PROJECTED RESIDENT STUDENTS						
	2018	2019	2020	2021	2022	2023	2024	2025
PK	0.0	0.0	0.0	0.0	0.0	0.0	0.0	0.0
K	0.0	0.0	0.0	0.0	0.0	0.0	0.0	0.0
1	0.0	0.0	0.0	0.0	0.0	0.0	0.0	0.0
2	1.0	0.0	0.0	0.0	0.0	0.0	0.0	0.0
3	0.0	0.9	0.0	0.0	0.0	0.0	0.0	0.0
4	1.0	0.0	0.8	0.0	0.0	0.0	0.0	0.0
5	0.0	1.0	0.0	0.9	0.0	0.0	0.0	0.0
6	1.0	0.0	0.8	0.0	0.7	0.0	0.0	0.0
7	0.0	1.0	0.0	0.8	0.0	0.7	0.0	0.0
8	0.0	0.0	1.0	0.0	0.8	0.0	0.6	0.0
9	0.0	0.0	0.0	0.9	0.0	0.7	0.0	0.6
10	2.0	0.0	0.0	0.0	0.9	0.0	0.7	0.0
11	3.0	2.1	0.0	0.0	0.0	1.0	0.0	0.8
12	0.0	2.9	2.0	0.0	0.0	0.0	0.9	0.0
PK-5	2.0	1.9	0.8	0.9	0.0	0.0	0.0	0.0
6-8	1.0	1.0	1.8	0.8	1.5	0.7	0.6	0.0
9-12	5.0	5.0	2.0	0.9	0.9	1.7	1.6	1.4
PK-12	8.0	7.9	4.6	2.6	2.4	2.4	2.2	1.4

**Pasadena USD**

**2018/19 Forecast Report**

Study Area	52L	Projection Date 10/3/2018						
	CURRENT	PROJECTED RESIDENT STUDENTS						
	2018	2019	2020	2021	2022	2023	2024	2025
PK	2.0	2.0	2.0	2.0	2.0	2.0	2.0	2.0
K	2.0	2.0	1.9	1.9	1.6	2.0	2.0	2.0
1	4.0	2.0	1.9	1.9	1.9	1.6	2.0	2.0
2	0.0	3.8	1.8	1.8	1.8	1.8	1.5	1.8
3	6.0	0.0	3.5	1.7	1.7	1.6	1.7	1.4
4	2.0	5.6	0.0	3.3	1.6	1.6	1.5	1.6
5	2.0	1.9	5.2	0.0	3.1	1.5	1.5	1.4
6	3.0	1.9	1.7	4.9	0.0	2.8	1.4	1.4
7	2.0	2.8	1.7	1.6	4.6	0.0	2.7	1.3
8	8.0	2.0	2.8	1.7	1.6	4.5	0.0	2.6
9	2.0	7.5	1.9	2.6	1.6	1.5	4.3	0.0
10	5.0	2.0	7.4	1.8	2.6	1.6	1.5	4.2
11	3.0	4.7	1.8	6.9	1.7	2.4	1.5	1.4
12	3.0	2.8	4.3	1.7	6.4	1.6	2.2	1.4
PK-5	18.0	17.3	16.3	12.6	13.7	12.1	12.2	12.2
6-8	13.0	6.7	6.2	8.2	6.2	7.3	4.1	5.3
9-12	13.0	17.0	15.4	13.0	12.3	7.1	9.5	7.0
PK-12	44.0	41.0	37.9	33.8	32.2	26.5	25.8	24.5

Study Area	52M	Projection Date 10/3/2018						
	CURRENT	PROJECTED RESIDENT STUDENTS						
	2018	2019	2020	2021	2022	2023	2024	2025
PK	0.0	0.0	0.0	0.0	0.0	0.0	0.0	0.0
K	5.0	4.8	4.8	4.6	3.9	5.0	5.0	5.0
1	1.0	4.9	4.7	4.7	4.5	3.8	4.9	4.9
2	0.0	0.9	4.6	4.5	4.4	4.2	3.6	4.6
3	5.0	0.0	0.9	4.3	4.1	4.1	3.9	3.3
4	2.0	4.7	0.0	0.8	4.0	3.9	3.9	3.7
5	3.0	1.9	4.4	0.0	0.8	3.7	3.6	3.6
6	1.0	2.8	1.7	4.1	0.0	0.7	3.5	3.4
7	3.0	0.9	2.6	1.6	3.8	0.0	0.7	3.3
8	4.0	3.0	0.9	2.6	1.6	3.8	0.0	0.7
9	2.0	3.8	2.8	0.9	2.4	1.5	3.6	0.0
10	3.0	2.0	3.7	2.7	0.9	2.4	1.5	3.5
11	8.0	2.8	1.8	3.4	2.5	0.8	2.2	1.4
12	3.0	7.4	2.6	1.7	3.2	2.4	0.7	2.1
PK-5	16.0	17.2	19.4	18.9	21.7	24.7	24.9	25.1
6-8	8.0	6.7	5.2	8.3	5.4	4.5	4.2	7.4
9-12	16.0	16.0	10.9	8.7	9.0	7.1	8.0	7.0
PK-12	40.0	39.9	35.5	35.9	36.1	36.3	37.1	39.5



**Pasadena USD**

**2018/19 Forecast Report**

Study Area 52N		Projection Date 10/3/2018						
	CURRENT	PROJECTED RESIDENT STUDENTS						
	2018	2019	2020	2021	2022	2023	2024	2025
PK	1.0	1.0	1.0	1.0	1.0	1.0	1.0	1.0
K	4.0	3.9	3.9	3.7	3.1	4.0	4.0	4.0
1	3.0	3.9	3.8	3.8	3.6	3.1	3.9	3.9
2	5.0	2.8	3.7	3.6	3.6	3.4	2.9	3.7
3	3.0	4.7	2.6	3.4	3.3	3.3	3.1	2.7
4	5.0	2.8	4.4	2.5	3.2	3.1	3.1	3.0
5	3.0	4.7	2.6	4.1	2.3	3.0	2.9	2.9
6	2.0	2.8	4.3	2.4	3.8	2.1	2.8	2.7
7	6.0	1.9	2.6	4.1	2.3	3.6	2.0	2.6
8	5.0	5.9	1.9	2.6	4.0	2.3	3.5	2.0
9	4.0	4.7	5.6	1.7	2.4	3.8	2.1	3.3
10	1.0	3.9	4.6	5.5	1.7	2.4	3.7	2.1
11	6.0	0.9	3.6	4.3	5.1	1.6	2.2	3.4
12	3.0	5.6	0.9	3.4	4.0	4.7	1.5	2.1
PK-5	24.0	23.8	22.0	22.1	20.1	20.9	20.9	21.2
6-8	13.0	10.6	8.8	9.1	10.1	8.0	8.3	7.3
9-12	14.0	15.1	14.7	14.9	13.2	12.5	9.5	10.9
PK-12	51.0	49.5	45.5	46.1	43.4	41.4	38.7	39.4

Study Area 52P		Projection Date 10/3/2018						
	CURRENT	PROJECTED RESIDENT STUDENTS						
	2018	2019	2020	2021	2022	2023	2024	2025
PK	0.0	0.0	0.0	0.0	0.0	0.0	0.0	0.0
K	1.0	1.0	1.0	0.9	0.8	1.0	1.0	1.0
1	6.0	1.0	0.9	0.9	0.9	0.8	1.0	1.0
2	4.0	5.6	0.9	0.9	0.9	0.8	0.7	0.9
3	3.0	3.7	5.2	0.9	0.8	0.8	0.8	0.7
4	2.0	2.8	3.5	4.9	0.8	0.8	0.8	0.7
5	3.0	1.9	2.6	3.3	4.6	0.7	0.7	0.7
6	1.0	2.8	1.7	2.4	3.0	4.3	0.7	0.7
7	4.0	0.9	2.6	1.6	2.3	2.8	4.0	0.7
8	1.0	4.0	0.9	2.6	1.6	2.3	2.8	4.0
9	2.0	0.9	3.7	0.9	2.4	1.5	2.1	2.6
10	2.0	2.0	0.9	3.6	0.9	2.4	1.5	2.1
11	1.0	1.9	1.8	0.9	3.4	0.8	2.2	1.4
12	2.0	0.9	1.7	1.7	0.8	3.2	0.7	2.1
PK-5	19.0	16.0	14.1	11.8	8.8	4.9	5.0	5.0
6-8	6.0	7.7	5.2	6.6	6.9	9.4	7.5	5.4
9-12	7.0	5.7	8.1	7.1	7.5	7.9	6.5	8.2
PK-12	32.0	29.4	27.4	25.5	23.2	22.2	19.0	18.6

Pasadena USD

2018/19 Forecast Report

Study Area	52Q	Projection Date 10/3/2018						
	CURRENT	PROJECTED RESIDENT STUDENTS						
	2018	2019	2020	2021	2022	2023	2024	2025
PK	1.0	1.0	1.0	1.0	1.0	1.0	1.0	1.0
K	6.0	5.8	5.8	5.5	4.7	6.0	6.0	6.0
1	5.0	5.9	5.7	5.7	5.4	4.6	5.9	5.9
2	3.0	4.7	5.5	5.3	5.3	5.1	4.3	5.5
3	8.0	2.8	4.4	5.1	5.0	5.0	4.7	4.0
4	5.0	7.5	2.6	4.1	4.8	4.7	4.7	4.4
5	6.0	4.7	7.0	2.4	3.8	4.5	4.3	4.3
6	4.0	5.6	4.3	6.5	2.3	3.6	4.2	4.0
7	5.0	3.8	5.2	4.1	6.1	2.1	3.3	3.9
8	9.0	4.9	3.7	5.2	4.0	6.1	2.1	3.3
9	5.0	8.5	4.7	3.5	4.9	3.8	5.7	2.0
10	8.0	4.9	8.3	4.6	3.4	4.8	3.7	5.6
11	6.0	7.4	4.6	7.7	4.2	3.2	4.4	3.4
12	6.0	5.6	6.9	4.2	7.2	3.9	3.0	4.1
PK-5	34.0	32.4	32.0	29.1	30.0	30.9	30.9	31.1
6-8	18.0	14.3	13.2	15.8	12.4	11.8	9.6	11.2
9-12	25.0	26.4	24.5	20.0	19.7	15.7	16.8	15.1
PK-12	77.0	73.1	69.7	64.9	62.1	58.4	57.3	57.4

Study Area	52R	Projection Date 10/3/2018						
	CURRENT	PROJECTED RESIDENT STUDENTS						
	2018	2019	2020	2021	2022	2023	2024	2025
PK	1.0	1.0	1.0	1.0	1.0	1.0	1.0	1.0
K	3.0	2.9	2.7	2.8	2.5	3.0	3.0	3.0
1	6.0	2.9	2.8	2.6	2.8	2.4	2.9	2.9
2	3.0	5.6	2.8	2.6	2.5	2.6	2.3	2.8
3	7.0	2.8	5.2	2.6	2.5	2.3	2.4	2.1
4	5.0	6.6	2.6	4.9	2.4	2.3	2.2	2.3
5	1.0	4.7	6.1	2.4	4.6	2.2	2.1	2.0
6	2.0	0.9	4.3	5.7	2.3	4.3	2.1	2.0
7	4.0	1.9	0.9	4.1	5.3	2.1	4.0	2.0
8	4.0	4.0	1.9	0.9	4.0	5.3	2.1	4.0
9	2.0	3.8	3.7	1.7	0.8	3.8	5.0	2.0
10	4.0	2.0	3.7	3.6	1.7	0.8	3.7	4.9
11	4.0	3.7	1.8	3.4	3.4	1.6	0.7	3.4
12	6.0	3.7	3.5	1.7	3.2	3.2	1.5	0.7
PK-5	26.0	26.5	23.2	18.9	18.3	15.8	15.9	16.1
6-8	10.0	6.8	7.1	10.7	11.6	11.7	8.2	8.0
9-12	16.0	13.2	12.7	10.4	9.1	9.4	10.9	11.0
PK-12	52.0	46.5	43.0	40.0	39.0	36.9	35.0	35.1

**Pasadena USD**

**2018/19 Forecast Report**

Study Area	52S	Projection Date 10/3/2018						
	CURRENT	PROJECTED RESIDENT STUDENTS						
	2018	2019	2020	2021	2022	2023	2024	2025
PK	0.0	0.0	0.0	0.0	0.0	0.0	0.0	0.0
K	1.0	1.0	0.9	0.9	0.8	1.0	1.0	1.0
1	3.0	1.0	0.9	0.9	0.9	0.8	1.0	1.0
2	2.0	2.8	0.9	0.9	0.8	0.9	0.8	0.9
3	1.0	1.9	2.6	0.9	0.8	0.8	0.8	0.7
4	1.0	0.9	1.7	2.5	0.8	0.8	0.7	0.8
5	3.0	0.9	0.9	1.6	2.3	0.7	0.7	0.7
6	0.0	2.8	0.9	0.8	1.5	2.1	0.7	0.7
7	1.0	0.0	2.6	0.8	0.8	1.4	2.0	0.7
8	2.0	1.0	0.0	2.6	0.8	0.8	1.4	2.0
9	1.0	1.9	0.9	0.0	2.4	0.8	0.7	1.3
10	2.0	1.0	1.8	0.9	0.0	2.4	0.7	0.7
11	2.0	1.9	0.9	1.7	0.8	0.0	2.2	0.7
12	0.0	1.9	1.7	0.8	1.6	0.8	0.0	2.1
PK-5	11.0	8.5	7.9	7.7	6.4	5.0	5.0	5.1
6-8	3.0	3.8	3.5	4.2	3.1	4.3	4.1	3.4
9-12	5.0	6.7	5.3	3.4	4.8	4.0	3.6	4.8
PK-12	19.0	19.0	16.7	15.3	14.3	13.3	12.7	13.3

Study Area	52T	Projection Date 10/3/2018						
	CURRENT	PROJECTED RESIDENT STUDENTS						
	2018	2019	2020	2021	2022	2023	2024	2025
PK	0.0	0.0	0.0	0.0	0.0	0.0	0.0	0.0
K	5.0	4.9	4.8	4.8	4.1	5.0	5.0	5.0
1	4.0	4.8	4.7	4.7	4.7	3.9	4.8	4.8
2	5.0	3.8	4.7	4.5	4.5	4.5	3.8	4.7
3	1.0	4.4	3.4	4.1	4.0	4.0	4.0	3.4
4	4.0	0.9	4.2	3.2	3.9	3.8	3.8	3.8
5	3.0	4.0	1.0	4.3	3.3	4.0	3.9	3.8
6	3.0	2.4	3.2	0.8	3.4	2.6	3.1	3.1
7	4.0	3.2	2.5	3.4	0.8	3.5	2.7	3.3
8	5.0	3.6	2.9	2.3	3.0	0.7	3.2	2.5
9	5.0	4.9	3.6	2.8	2.2	3.0	0.7	3.2
10	6.0	4.9	4.9	3.5	2.8	2.2	3.0	0.7
11	4.0	6.3	5.2	5.1	3.7	2.9	2.3	3.1
12	3.0	3.8	6.0	5.0	4.9	3.6	2.8	2.2
PK-5	22.0	22.8	22.8	25.6	24.5	25.2	25.3	25.5
6-8	12.0	9.2	8.6	6.5	7.2	6.8	9.0	8.9
9-12	18.0	19.9	19.7	16.4	13.6	11.7	8.8	9.2
PK-12	52.0	51.9	51.1	48.5	45.3	43.7	43.1	43.6

**Pasadena USD**

**2018/19 Forecast Report**

Study Area	52U	Projection Date 10/3/2018						
	CURRENT	PROJECTED RESIDENT STUDENTS						
	2018	2019	2020	2021	2022	2023	2024	2025
PK	1.0	1.0	1.0	1.0	1.0	1.0	1.0	1.0
K	2.0	2.0	1.9	1.9	1.6	2.0	2.0	2.0
1	4.0	1.9	1.9	1.9	1.9	1.6	1.9	1.9
2	3.0	3.8	1.9	1.8	1.8	1.8	1.5	1.9
3	0.0	2.7	3.4	1.7	1.6	1.6	1.6	1.3
4	1.0	0.0	2.5	3.2	1.6	1.5	1.5	1.5
5	1.0	1.0	0.0	2.6	3.3	1.6	1.6	1.5
6	2.0	0.8	0.8	0.0	2.0	2.6	1.3	1.2
7	2.0	2.1	0.8	0.8	0.0	2.1	2.7	1.3
8	3.0	1.8	1.9	0.8	0.8	0.0	1.9	2.5
9	0.0	2.9	1.8	1.9	0.7	0.7	0.0	1.9
10	3.0	0.0	2.9	1.8	1.9	0.7	0.7	0.0
11	3.0	3.2	0.0	3.1	1.9	1.9	0.8	0.8
12	1.0	2.9	3.0	0.0	2.9	1.8	1.9	0.7
PK-5	12.0	12.4	12.6	14.1	12.8	11.1	11.1	11.1
6-8	7.0	4.7	3.5	1.6	2.8	4.7	5.9	5.0
9-12	7.0	9.0	7.7	6.8	7.4	5.1	3.4	3.4
PK-12	26.0	26.1	23.8	22.5	23.0	20.9	20.4	19.5

Study Area	52V	Projection Date 10/3/2018						
	CURRENT	PROJECTED RESIDENT STUDENTS						
	2018	2019	2020	2021	2022	2023	2024	2025
PK	0.0	0.0	0.0	0.0	0.0	0.0	0.0	0.0
K	2.0	2.0	1.9	1.9	1.6	2.0	2.0	2.0
1	1.0	1.9	1.9	1.9	1.9	1.6	1.9	1.9
2	0.0	1.0	1.9	1.8	1.8	1.8	1.5	1.9
3	2.0	0.0	0.9	1.7	1.6	1.6	1.6	1.3
4	1.0	1.9	0.0	0.8	1.6	1.5	1.5	1.5
5	0.0	1.0	1.9	0.0	0.8	1.6	1.6	1.5
6	0.0	0.0	0.8	1.5	0.0	0.6	1.3	1.2
7	0.0	0.0	0.0	0.8	1.6	0.0	0.7	1.3
8	1.0	0.0	0.0	0.0	0.8	1.4	0.0	0.6
9	1.0	1.0	0.0	0.0	0.0	0.7	1.4	0.0
10	1.0	1.0	1.0	0.0	0.0	0.0	0.7	1.4
11	0.0	1.0	1.0	1.0	0.0	0.0	0.0	0.8
12	1.0	0.0	1.0	1.0	1.0	0.0	0.0	0.0
PK-5	6.0	7.8	8.5	8.1	9.3	10.1	10.1	10.1
6-8	1.0	0.0	0.8	2.3	2.4	2.0	2.0	3.1
9-12	3.0	3.0	3.0	2.0	1.0	0.7	2.1	2.2
PK-12	10.0	10.8	12.3	12.4	12.7	12.8	14.2	15.4

Pasadena USD

2018/19 Forecast Report

Study Area	52W	Projection Date 10/3/2018						
	CURRENT	PROJECTED RESIDENT STUDENTS						
	2018	2019	2020	2021	2022	2023	2024	2025
PK	0.0	0.0	0.0	0.0	0.0	0.0	0.0	0.0
K	3.0	2.9	2.9	2.9	2.4	3.0	3.0	3.0
1	0.0	2.9	2.8	2.8	2.8	2.4	2.9	2.9
2	1.0	0.0	2.8	2.7	2.7	2.7	2.3	2.8
3	3.0	0.9	0.0	2.5	2.4	2.4	2.4	2.0
4	4.0	2.8	0.8	0.0	2.4	2.3	2.3	2.3
5	1.0	4.0	2.9	0.9	0.0	2.4	2.3	2.3
6	1.0	0.8	3.2	2.3	0.7	0.0	1.9	1.8
7	1.0	1.0	0.8	3.4	2.4	0.7	0.0	2.0
8	3.0	0.9	1.0	0.8	3.0	2.2	0.6	0.0
9	0.0	2.9	0.9	0.9	0.7	3.0	2.1	0.6
10	3.0	0.0	2.9	0.9	0.9	0.7	3.0	2.1
11	1.0	3.2	0.0	3.1	0.9	1.0	0.8	3.1
12	1.0	1.0	3.0	0.0	2.9	0.9	0.9	0.7
PK-5	12.0	13.5	12.2	11.8	12.7	15.2	15.2	15.3
6-8	5.0	2.7	5.0	6.5	6.1	2.9	2.5	3.8
9-12	5.0	7.1	6.8	4.9	5.4	5.6	6.8	6.5
PK-12	22.0	23.3	24.0	23.2	24.2	23.7	24.5	25.6

Study Area	52X	Projection Date 10/3/2018						
	CURRENT	PROJECTED RESIDENT STUDENTS						
	2018	2019	2020	2021	2022	2023	2024	2025
PK	0.0	0.0	0.0	0.0	0.0	0.0	0.0	0.0
K	2.0	2.0	1.9	1.9	1.6	2.0	2.0	2.0
1	0.0	1.9	1.9	1.9	1.9	1.6	1.9	1.9
2	2.0	0.0	1.9	1.8	1.8	1.8	1.5	1.9
3	1.0	1.8	0.0	1.7	1.6	1.6	1.6	1.3
4	1.0	0.9	1.7	0.0	1.6	1.5	1.5	1.5
5	1.0	1.0	1.0	1.7	0.0	1.6	1.6	1.5
6	5.0	0.8	0.8	0.8	1.3	0.0	1.3	1.2
7	0.0	5.2	0.8	0.8	0.8	1.4	0.0	1.3
8	0.0	0.0	4.8	0.8	0.8	0.7	1.3	0.0
9	1.0	0.0	0.0	4.7	0.7	0.7	0.7	1.3
10	1.0	1.0	0.0	0.0	4.6	0.7	0.7	0.7
11	0.0	1.0	1.0	0.0	0.0	4.9	0.8	0.8
12	0.0	0.0	1.0	1.0	0.0	0.0	4.7	0.7
PK-5	7.0	7.6	8.4	9.0	8.5	10.1	10.1	10.1
6-8	5.0	6.0	6.4	2.4	2.9	2.1	2.6	2.5
9-12	2.0	2.0	2.0	5.7	5.3	6.3	6.9	3.5
PK-12	14.0	15.6	16.8	17.1	16.7	18.5	19.6	16.1

**Pasadena USD**

**2018/19 Forecast Report**

Study Area 52Z		Projection Date 10/3/2018						
	CURRENT	PROJECTED RESIDENT STUDENTS						
	2018	2019	2020	2021	2022	2023	2024	2025
PK	2.0	2.0	2.0	2.0	2.0	2.0	2.0	2.0
K	2.0	1.9	1.9	1.8	1.6	2.0	2.0	2.0
1	1.0	2.0	1.9	1.9	1.8	1.5	2.0	2.0
2	1.0	0.9	1.8	1.8	1.8	1.7	1.4	1.8
3	2.0	0.9	0.9	1.7	1.7	1.7	1.6	1.3
4	3.0	1.9	0.9	0.8	1.6	1.6	1.6	1.5
5	1.0	2.8	1.7	0.8	0.8	1.5	1.4	1.4
6	0.0	0.9	2.6	1.6	0.8	0.7	1.4	1.3
7	2.0	0.0	0.9	2.4	1.5	0.7	0.7	1.3
8	0.0	2.0	0.0	0.9	2.4	1.5	0.7	0.7
9	2.0	0.0	1.9	0.0	0.8	2.3	1.4	0.7
10	0.0	2.0	0.0	1.8	0.0	0.8	2.2	1.4
11	2.0	0.0	1.8	0.0	1.7	0.0	0.7	2.1
12	0.0	1.9	0.0	1.7	0.0	1.6	0.0	0.7
PK-5	12.0	12.4	11.1	10.8	11.3	12.0	12.0	12.0
6-8	2.0	2.9	3.5	4.9	4.7	2.9	2.8	3.3
9-12	4.0	3.9	3.7	3.5	2.5	4.7	4.3	4.9
PK-12	18.0	19.2	18.3	19.2	18.5	19.6	19.1	20.2

Study Area 53A		Projection Date 10/3/2018						
	CURRENT	PROJECTED RESIDENT STUDENTS						
	2018	2019	2020	2021	2022	2023	2024	2025
PK	0.0	0.0	0.0	0.0	0.0	0.0	0.0	0.0
K	0.0	0.0	0.0	0.0	0.0	0.0	0.0	0.0
1	1.0	0.0	0.0	0.0	0.0	0.0	0.0	0.0
2	1.0	0.9	0.0	0.0	0.0	0.0	0.0	0.0
3	0.0	0.9	0.9	0.0	0.0	0.0	0.0	0.0
4	1.0	0.0	0.9	0.8	0.0	0.0	0.0	0.0
5	4.0	0.9	0.0	0.8	0.8	0.0	0.0	0.0
6	2.0	3.7	0.9	0.0	0.8	0.7	0.0	0.0
7	3.0	1.9	3.5	0.8	0.0	0.7	0.7	0.0
8	1.0	3.0	1.9	3.5	0.8	0.0	0.7	0.7
9	1.0	0.9	2.8	1.7	3.3	0.8	0.0	0.7
10	1.0	1.0	0.9	2.7	1.7	3.2	0.7	0.0
11	1.0	0.9	0.9	0.9	2.5	1.6	3.0	0.7
12	0.0	0.9	0.9	0.8	0.8	2.4	1.5	2.8
PK-5	7.0	2.7	1.8	1.6	0.8	0.0	0.0	0.0
6-8	6.0	8.6	6.3	4.3	1.6	1.4	1.4	0.7
9-12	3.0	3.7	5.5	6.1	8.3	8.0	5.2	4.2
PK-12	16.0	15.0	13.6	12.0	10.7	9.4	6.6	4.9

**Pasadena USD**

**2018/19 Forecast Report**

Study Area 53B		Projection Date 10/3/2018						
	CURRENT	PROJECTED RESIDENT STUDENTS						
	2018	2019	2020	2021	2022	2023	2024	2025
PK	1.0	1.0	1.0	1.0	1.0	1.0	1.0	1.0
K	4.0	3.8	3.6	3.8	3.3	4.0	4.0	4.0
1	4.0	3.9	3.7	3.5	3.7	3.2	3.9	3.9
2	4.0	3.8	3.7	3.5	3.3	3.5	3.0	3.7
3	5.0	3.7	3.5	3.4	3.3	3.1	3.2	2.8
4	7.0	4.7	3.5	3.3	3.2	3.1	2.9	3.0
5	1.0	6.5	4.4	3.3	3.1	3.0	2.9	2.7
6	9.0	0.9	6.1	4.1	3.0	2.8	2.8	2.7
7	7.0	8.5	0.9	5.7	3.8	2.8	2.7	2.6
8	5.0	6.9	8.4	0.9	5.6	3.8	2.8	2.6
9	8.0	4.7	6.5	7.9	0.8	5.3	3.6	2.6
10	3.0	7.8	4.6	6.4	7.7	0.8	5.2	3.5
11	4.0	2.8	7.3	4.3	5.9	7.2	0.7	4.8
12	6.0	3.7	2.6	6.8	4.0	5.5	6.7	0.7
PK-5	26.0	27.4	23.4	21.8	20.9	20.9	20.9	21.1
6-8	21.0	16.3	15.4	10.7	12.4	9.4	8.3	7.9
9-12	21.0	19.0	21.0	25.4	18.4	18.8	16.2	11.6
PK-12	68.0	62.7	59.8	57.9	51.7	49.1	45.4	40.6

Study Area 53C		Projection Date 10/3/2018						
	CURRENT	PROJECTED RESIDENT STUDENTS						
	2018	2019	2020	2021	2022	2023	2024	2025
PK	0.0	0.0	0.0	0.0	0.0	0.0	0.0	0.0
K	2.0	1.9	1.8	1.9	1.6	2.0	2.0	2.0
1	0.0	2.0	1.9	1.8	1.8	1.6	2.0	2.0
2	1.0	0.0	1.8	1.8	1.6	1.7	1.5	1.8
3	0.0	0.9	0.0	1.7	1.6	1.5	1.6	1.4
4	0.0	0.0	0.9	0.0	1.6	1.5	1.4	1.5
5	2.0	0.0	0.0	0.8	0.0	1.5	1.4	1.3
6	1.0	1.9	0.0	0.0	0.8	0.0	1.4	1.3
7	1.0	0.9	1.7	0.0	0.0	0.7	0.0	1.3
8	3.0	1.0	0.9	1.7	0.0	0.0	0.7	0.0
9	0.0	2.8	0.9	0.9	1.6	0.0	0.0	0.7
10	0.0	0.0	2.8	0.9	0.9	1.6	0.0	0.0
11	2.0	0.0	0.0	2.6	0.8	0.8	1.5	0.0
12	0.0	1.9	0.0	0.0	2.4	0.8	0.7	1.4
PK-5	5.0	4.8	6.4	8.0	8.2	9.8	9.9	10.0
6-8	5.0	3.8	2.6	1.7	0.8	0.7	2.1	2.6
9-12	2.0	4.7	3.7	4.4	5.7	3.2	2.2	2.1
PK-12	12.0	13.3	12.7	14.1	14.7	13.7	14.2	14.7

Pasadena USD

2018/19 Forecast Report

Study Area	53D	Projection Date 10/3/2018						
	CURRENT	PROJECTED RESIDENT STUDENTS						
	2018	2019	2020	2021	2022	2023	2024	2025
PK	0.0	0.0	0.0	0.0	0.0	0.0	0.0	0.0
K	10.0	9.5	8.9	9.4	8.2	10.0	10.0	10.0
1	6.0	9.8	9.3	8.8	9.2	8.1	9.8	9.8
2	6.0	5.6	9.2	8.8	8.2	8.6	7.6	9.2
3	8.0	5.6	5.2	8.6	8.2	7.7	8.0	7.1
4	4.0	7.5	5.2	4.9	8.1	7.7	7.2	7.6
5	10.0	3.7	7.0	4.9	4.6	7.5	7.1	6.7
6	8.0	9.3	3.5	6.5	4.5	4.3	7.0	6.6
7	4.0	7.5	8.7	3.3	6.1	4.3	4.0	6.5
8	5.0	4.0	7.4	8.7	3.2	6.1	4.2	4.0
9	7.0	4.7	3.7	7.0	8.1	3.0	5.7	4.0
10	5.0	6.9	4.6	3.6	6.9	8.0	3.0	5.6
11	6.0	4.7	6.4	4.3	3.4	6.4	7.4	2.8
12	4.0	5.6	4.3	5.9	4.0	3.2	5.9	6.9
PK-5	44.0	41.7	44.8	45.4	46.5	49.6	49.7	50.4
6-8	17.0	20.8	19.6	18.5	13.8	14.7	15.2	17.1
9-12	22.0	21.9	19.0	20.8	22.4	20.6	22.0	19.3
PK-12	83.0	84.4	83.4	84.7	82.7	84.9	86.9	86.8

Study Area	53E	Projection Date 10/3/2018						
	CURRENT	PROJECTED RESIDENT STUDENTS						
	2018	2019	2020	2021	2022	2023	2024	2025
PK	1.0	1.0	1.0	1.0	1.0	1.0	1.0	1.0
K	3.0	2.9	2.7	2.8	2.5	3.0	3.0	3.0
1	3.0	2.9	2.8	2.6	2.8	2.4	2.9	2.9
2	1.0	2.8	2.8	2.6	2.5	2.6	2.3	2.8
3	2.0	0.9	2.6	2.6	2.5	2.3	2.4	2.1
4	3.0	1.9	0.9	2.5	2.4	2.3	2.2	2.3
5	2.0	2.8	1.7	0.8	2.3	2.2	2.1	2.0
6	2.0	1.9	2.6	1.6	0.8	2.1	2.1	2.0
7	2.0	1.9	1.7	2.4	1.5	0.7	2.0	2.0
8	2.0	2.0	1.9	1.7	2.4	1.5	0.7	2.0
9	0.0	1.9	1.9	1.7	1.6	2.3	1.4	0.7
10	3.0	0.0	1.8	1.8	1.7	1.6	2.2	1.4
11	1.0	2.8	0.0	1.7	1.7	1.6	1.5	2.1
12	4.0	0.9	2.6	0.0	1.6	1.6	1.5	1.4
PK-5	15.0	15.2	14.5	14.9	16.0	15.8	15.9	16.1
6-8	6.0	5.8	6.2	5.7	4.7	4.3	4.8	6.0
9-12	8.0	5.6	6.3	5.2	6.6	7.1	6.6	5.6
PK-12	29.0	26.6	27.0	25.8	27.3	27.2	27.3	27.7



**Pasadena USD**

**2018/19 Forecast Report**

Study Area 53F		Projection Date 10/3/2018						
	CURRENT	PROJECTED RESIDENT STUDENTS						
	2018	2019	2020	2021	2022	2023	2024	2025
PK	0.0	0.0	0.0	0.0	0.0	0.0	0.0	0.0
K	3.0	2.9	2.7	2.8	2.5	3.0	3.0	3.0
1	4.0	2.9	2.8	2.6	2.8	2.4	2.9	2.9
2	2.0	3.8	2.8	2.6	2.5	2.6	2.3	2.8
3	3.0	1.9	3.5	2.6	2.5	2.3	2.4	2.1
4	3.0	2.8	1.7	3.3	2.4	2.3	2.2	2.3
5	3.0	2.8	2.6	1.6	3.1	2.2	2.1	2.0
6	1.0	2.8	2.6	2.4	1.5	2.8	2.1	2.0
7	0.0	0.9	2.6	2.4	2.3	1.4	2.7	2.0
8	0.0	0.0	0.9	2.6	2.4	2.3	1.4	2.6
9	4.0	0.0	0.0	0.9	2.4	2.3	2.1	1.3
10	2.0	3.9	0.0	0.0	0.9	2.4	2.2	2.1
11	2.0	1.9	3.6	0.0	0.0	0.8	2.2	2.1
12	3.0	1.9	1.7	3.4	0.0	0.0	0.7	2.1
PK-5	18.0	17.1	16.1	15.5	15.8	14.8	14.9	15.1
6-8	1.0	3.7	6.1	7.4	6.2	6.5	6.2	6.6
9-12	11.0	7.7	5.3	4.3	3.3	5.5	7.2	7.6
PK-12	30.0	28.5	27.5	27.2	25.3	26.8	28.3	29.3

Study Area 53G		Projection Date 10/3/2018						
	CURRENT	PROJECTED RESIDENT STUDENTS						
	2018	2019	2020	2021	2022	2023	2024	2025
PK	0.0	0.0	0.0	0.0	0.0	0.0	0.0	0.0
K	2.0	1.9	1.8	1.9	1.6	2.0	2.0	2.0
1	2.0	2.0	1.9	1.8	1.8	1.6	2.0	2.0
2	5.0	1.9	1.8	1.8	1.6	1.7	1.5	1.8
3	3.0	4.7	1.7	1.7	1.6	1.5	1.6	1.4
4	3.0	2.8	4.4	1.6	1.6	1.5	1.4	1.5
5	7.0	2.8	2.6	4.1	1.5	1.5	1.4	1.3
6	1.0	6.5	2.6	2.4	3.8	1.4	1.4	1.3
7	0.0	0.9	6.1	2.4	2.3	3.6	1.3	1.3
8	2.0	0.0	0.9	6.1	2.4	2.3	3.5	1.3
9	3.0	1.9	0.0	0.9	5.7	2.3	2.1	3.3
10	1.0	2.9	1.8	0.0	0.9	5.6	2.2	2.1
11	0.0	0.9	2.7	1.7	0.0	0.8	5.2	2.1
12	0.0	0.0	0.9	2.5	1.6	0.0	0.7	4.8
PK-5	22.0	16.1	14.2	12.9	9.7	9.8	9.9	10.0
6-8	3.0	7.4	9.6	10.9	8.5	7.3	6.2	3.9
9-12	4.0	5.7	5.4	5.1	8.2	8.7	10.2	12.3
PK-12	29.0	29.2	29.2	28.9	26.4	25.8	26.3	26.2

Pasadena USD

2018/19 Forecast Report

Study Area	53H	Projection Date 10/3/2018						
	CURRENT	PROJECTED RESIDENT STUDENTS						
	2018	2019	2020	2021	2022	2023	2024	2025
PK	0.0	0.0	0.0	0.0	0.0	0.0	0.0	0.0
K	4.0	3.9	3.9	3.7	3.1	4.0	4.0	4.0
1	6.0	3.9	3.8	3.8	3.6	3.1	3.9	3.9
2	5.0	5.6	3.7	3.6	3.6	3.4	2.9	3.7
3	5.0	4.7	5.2	3.4	3.3	3.3	3.1	2.7
4	8.0	4.7	4.4	4.9	3.2	3.1	3.1	3.0
5	9.0	7.4	4.4	4.1	4.6	3.0	2.9	2.9
6	7.0	8.4	6.9	4.1	3.8	4.3	2.8	2.7
7	5.0	6.6	7.9	6.5	3.8	3.6	4.0	2.6
8	8.0	4.9	6.5	7.8	6.4	3.8	3.5	4.0
9	4.0	7.5	4.7	6.1	7.3	6.1	3.6	3.3
10	5.0	3.9	7.4	4.6	6.0	7.2	5.9	3.5
11	4.0	4.7	3.6	6.9	4.2	5.6	6.7	5.5
12	6.0	3.7	4.3	3.4	6.4	3.9	5.2	6.2
PK-5	37.0	30.2	25.4	23.5	21.4	19.9	19.9	20.2
6-8	20.0	19.9	21.3	18.4	14.0	11.7	10.3	9.3
9-12	19.0	19.8	20.0	21.0	23.9	22.8	21.4	18.5
PK-12	76.0	69.9	66.7	62.9	59.3	54.4	51.6	48.0

Study Area	53I	Projection Date 10/3/2018						
	CURRENT	PROJECTED RESIDENT STUDENTS						
	2018	2019	2020	2021	2022	2023	2024	2025
PK	0.0	0.0	0.0	0.0	0.0	0.0	0.0	0.0
K	1.0	1.0	1.0	0.9	0.8	1.0	1.0	1.0
1	2.0	1.0	0.9	0.9	0.9	0.8	1.0	1.0
2	6.0	1.9	0.9	0.9	0.9	0.8	0.7	0.9
3	1.0	5.6	1.7	0.9	0.8	0.8	0.8	0.7
4	2.0	0.9	5.2	1.6	0.8	0.8	0.8	0.7
5	3.0	1.9	0.9	4.9	1.5	0.7	0.7	0.7
6	5.0	2.8	1.7	0.8	4.5	1.4	0.7	0.7
7	4.0	4.7	2.6	1.6	0.8	4.3	1.3	0.7
8	3.0	4.0	4.7	2.6	1.6	0.8	4.2	1.3
9	2.0	2.8	3.7	4.4	2.4	1.5	0.7	4.0
10	1.0	2.0	2.8	3.6	4.3	2.4	1.5	0.7
11	4.0	0.9	1.8	2.6	3.4	4.0	2.2	1.4
12	0.0	3.7	0.9	1.7	2.4	3.2	3.7	2.1
PK-5	15.0	12.3	10.6	10.1	5.7	4.9	5.0	5.0
6-8	12.0	11.5	9.0	5.0	6.9	6.5	6.2	2.7
9-12	7.0	9.4	9.2	12.3	12.5	11.1	8.1	8.2
PK-12	34.0	33.2	28.8	27.4	25.1	22.5	19.3	15.9

**Pasadena USD**

**2018/19 Forecast Report**

Study Area	53J	Projection Date 10/3/2018						
	CURRENT	PROJECTED RESIDENT STUDENTS						
	2018	2019	2020	2021	2022	2023	2024	2025
PK	0.0	0.0	0.0	0.0	0.0	0.0	0.0	0.0
K	2.0	1.9	1.9	1.8	1.6	2.0	2.0	2.0
1	3.0	2.0	1.9	1.9	1.8	1.5	2.0	2.0
2	4.0	2.8	1.8	1.8	1.8	1.7	1.4	1.8
3	0.0	3.7	2.6	1.7	1.7	1.7	1.6	1.3
4	3.0	0.0	3.5	2.5	1.6	1.6	1.6	1.5
5	1.0	2.8	0.0	3.3	2.3	1.5	1.4	1.4
6	3.0	0.9	2.6	0.0	3.0	2.1	1.4	1.3
7	5.0	2.8	0.9	2.4	0.0	2.8	2.0	1.3
8	0.0	4.9	2.8	0.9	2.4	0.0	2.8	2.0
9	4.0	0.0	4.7	2.6	0.8	2.3	0.0	2.6
10	1.0	3.9	0.0	4.6	2.6	0.8	2.2	0.0
11	2.0	0.9	3.6	0.0	4.2	2.4	0.7	2.1
12	2.0	1.9	0.9	3.4	0.0	3.9	2.2	0.7
PK-5	13.0	13.2	11.7	13.0	10.8	10.0	10.0	10.0
6-8	8.0	8.6	6.3	3.3	5.4	4.9	6.2	4.6
9-12	9.0	6.7	9.2	10.6	7.6	9.4	5.1	5.4
PK-12	30.0	28.5	27.2	26.9	23.8	24.3	21.3	20.0

Study Area	53K	Projection Date 10/3/2018						
	CURRENT	PROJECTED RESIDENT STUDENTS						
	2018	2019	2020	2021	2022	2023	2024	2025
PK	1.0	1.0	1.0	1.0	1.0	1.0	1.0	1.0
K	4.0	3.9	3.9	3.7	3.1	4.0	4.0	4.0
1	7.0	3.9	3.8	3.8	3.6	3.1	3.9	3.9
2	3.0	6.6	3.7	3.6	3.6	3.4	2.9	3.7
3	3.0	2.8	6.1	3.4	3.3	3.3	3.1	2.7
4	8.0	2.8	2.6	5.8	3.2	3.1	3.1	3.0
5	3.0	7.4	2.6	2.4	5.3	3.0	2.9	2.9
6	3.0	2.8	6.9	2.4	2.3	5.0	2.8	2.7
7	3.0	2.8	2.6	6.5	2.3	2.1	4.7	2.6
8	3.0	3.0	2.8	2.6	6.4	2.3	2.1	4.6
9	4.0	2.8	2.8	2.6	2.4	6.1	2.1	2.0
10	2.0	3.9	2.8	2.7	2.6	2.4	5.9	2.1
11	1.0	1.9	3.6	2.6	2.5	2.4	2.2	5.5
12	2.0	0.9	1.7	3.4	2.4	2.4	2.2	2.1
PK-5	29.0	28.4	23.7	23.7	23.1	20.9	20.9	21.2
6-8	9.0	8.6	12.3	11.5	11.0	9.4	9.6	9.9
9-12	9.0	9.5	10.9	11.3	9.9	13.3	12.4	11.7
PK-12	47.0	46.5	46.9	46.5	44.0	43.6	42.9	42.8

**Pasadena USD**

**2018/19 Forecast Report**

Study Area 53L		Projection Date 10/3/2018						
	CURRENT	PROJECTED RESIDENT STUDENTS						
	2018	2019	2020	2021	2022	2023	2024	2025
PK	0.0	0.0	0.0	0.0	0.0	0.0	0.0	0.0
K	4.0	3.8	3.6	3.8	3.3	4.0	4.0	4.0
1	6.0	3.9	3.7	3.5	3.7	3.2	3.9	3.9
2	0.0	5.6	3.7	3.5	3.3	3.5	3.0	3.7
3	1.0	0.0	5.2	3.4	3.3	3.1	3.2	2.8
4	3.0	0.9	0.0	4.9	3.2	3.1	2.9	3.0
5	3.0	2.8	0.9	0.0	4.6	3.0	2.9	2.7
6	1.0	2.8	2.6	0.8	0.0	4.3	2.8	2.7
7	4.0	0.9	2.6	2.4	0.8	0.0	4.0	2.6
8	0.0	4.0	0.9	2.6	2.4	0.8	0.0	4.0
9	7.0	0.0	3.7	0.9	2.4	2.3	0.7	0.0
10	2.0	6.9	0.0	3.6	0.9	2.4	2.2	0.7
11	2.0	1.9	6.4	0.0	3.4	0.8	2.2	2.1
12	4.0	1.9	1.7	5.9	0.0	3.2	0.7	2.1
PK-5	17.0	17.0	17.1	19.1	21.4	19.9	19.9	20.1
6-8	5.0	7.7	6.1	5.8	3.2	5.1	6.8	9.3
9-12	15.0	10.7	11.8	10.4	6.7	8.7	5.8	4.9
PK-12	37.0	35.4	35.0	35.3	31.3	33.7	32.5	34.3

Study Area 53M		Projection Date 10/3/2018						
	CURRENT	PROJECTED RESIDENT STUDENTS						
	2018	2019	2020	2021	2022	2023	2024	2025
PK	0.0	0.0	0.0	0.0	0.0	0.0	0.0	0.0
K	0.0	0.0	0.0	0.0	0.0	0.0	0.0	0.0
1	1.0	0.0	0.0	0.0	0.0	0.0	0.0	0.0
2	0.0	0.9	0.0	0.0	0.0	0.0	0.0	0.0
3	0.0	0.0	0.9	0.0	0.0	0.0	0.0	0.0
4	0.0	0.0	0.0	0.8	0.0	0.0	0.0	0.0
5	0.0	0.0	0.0	0.0	0.8	0.0	0.0	0.0
6	0.0	0.0	0.0	0.0	0.0	0.7	0.0	0.0
7	0.0	0.0	0.0	0.0	0.0	0.0	0.7	0.0
8	0.0	0.0	0.0	0.0	0.0	0.0	0.0	0.7
9	0.0	0.0	0.0	0.0	0.0	0.0	0.0	0.0
10	0.0	0.0	0.0	0.0	0.0	0.0	0.0	0.0
11	0.0	0.0	0.0	0.0	0.0	0.0	0.0	0.0
12	0.0	0.0	0.0	0.0	0.0	0.0	0.0	0.0
PK-5	1.0	0.9	0.9	0.8	0.8	0.0	0.0	0.0
6-8	0.0	0.0	0.0	0.0	0.0	0.7	0.7	0.7
9-12	0.0	0.0	0.0	0.0	0.0	0.0	0.0	0.0
PK-12	1.0	0.9	0.9	0.8	0.8	0.7	0.7	0.7

**Pasadena USD**

**2018/19 Forecast Report**

Study Area 53N		Projection Date 10/3/2018						
	CURRENT	PROJECTED RESIDENT STUDENTS						
	2018	2019	2020	2021	2022	2023	2024	2025
PK	0.0	0.0	0.0	0.0	0.0	0.0	0.0	0.0
K	6.0	5.7	5.4	5.6	4.9	6.0	6.0	6.0
1	2.0	5.9	5.6	5.3	5.5	4.8	5.9	5.9
2	5.0	1.9	5.5	5.3	4.9	5.2	4.6	5.5
3	1.0	4.7	1.7	5.1	4.9	4.6	4.8	4.2
4	5.0	0.9	4.4	1.6	4.8	4.6	4.3	4.5
5	4.0	4.7	0.9	4.1	1.5	4.5	4.3	4.0
6	6.0	3.7	4.3	0.8	3.8	1.4	4.2	4.0
7	8.0	5.6	3.5	4.1	0.8	3.6	1.3	3.9
8	6.0	7.9	5.6	3.5	4.0	0.8	3.5	1.3
9	1.0	5.6	7.4	5.2	3.3	3.8	0.7	3.3
10	2.0	1.0	5.5	7.3	5.1	3.2	3.7	0.7
11	4.0	1.9	0.9	5.1	6.8	4.8	3.0	3.4
12	4.0	3.7	1.7	0.8	4.8	6.3	4.4	2.8
PK-5	23.0	23.8	23.5	27.0	26.5	29.7	29.9	30.1
6-8	20.0	17.2	13.4	8.4	8.6	5.8	9.0	9.2
9-12	11.0	12.2	15.5	18.4	20.0	18.1	11.8	10.2
PK-12	54.0	53.2	52.4	53.8	55.1	53.6	50.7	49.5

Study Area 53O		Projection Date 10/3/2018						
	CURRENT	PROJECTED RESIDENT STUDENTS						
	2018	2019	2020	2021	2022	2023	2024	2025
PK	0.0	0.0	0.0	0.0	0.0	0.0	0.0	0.0
K	1.0	1.0	0.9	0.9	0.8	1.0	1.0	1.0
1	1.0	1.0	0.9	0.9	0.9	0.8	1.0	1.0
2	2.0	0.9	0.9	0.9	0.8	0.9	0.8	0.9
3	1.0	1.9	0.9	0.9	0.8	0.8	0.8	0.7
4	0.0	0.9	1.7	0.8	0.8	0.8	0.7	0.8
5	2.0	0.0	0.9	1.6	0.8	0.7	0.7	0.7
6	4.0	1.9	0.0	0.8	1.5	0.7	0.7	0.7
7	2.0	3.8	1.7	0.0	0.8	1.4	0.7	0.7
8	2.0	2.0	3.7	1.7	0.0	0.8	1.4	0.7
9	1.0	1.9	1.9	3.5	1.6	0.0	0.7	1.3
10	2.0	1.0	1.8	1.8	3.4	1.6	0.0	0.7
11	2.0	1.9	0.9	1.7	1.7	3.2	1.5	0.0
12	1.0	1.9	1.7	0.8	1.6	1.6	3.0	1.4
PK-5	7.0	5.7	6.2	6.0	4.9	5.0	5.0	5.1
6-8	8.0	7.7	5.4	2.5	2.3	2.9	2.8	2.1
9-12	6.0	6.7	6.3	7.8	8.3	6.4	5.2	3.4
PK-12	21.0	20.1	17.9	16.3	15.5	14.3	13.0	10.6

Pasadena USD

2018/19 Forecast Report

Study Area	53P	Projection Date 10/3/2018						
	CURRENT	PROJECTED RESIDENT STUDENTS						
	2018	2019	2020	2021	2022	2023	2024	2025
PK	0.0	0.0	0.0	0.0	0.0	0.0	0.0	0.0
K	1.0	1.0	0.9	0.9	0.8	1.0	1.0	1.0
1	0.0	1.0	0.9	0.9	0.9	0.8	1.0	1.0
2	1.0	0.0	0.9	0.9	0.8	0.9	0.8	0.9
3	1.0	0.9	0.0	0.9	0.8	0.8	0.8	0.7
4	1.0	0.9	0.9	0.0	0.8	0.8	0.7	0.8
5	1.0	0.9	0.9	0.8	0.0	0.7	0.7	0.7
6	0.0	0.9	0.9	0.8	0.8	0.0	0.7	0.7
7	0.0	0.0	0.9	0.8	0.8	0.7	0.0	0.7
8	0.0	0.0	0.0	0.9	0.8	0.8	0.7	0.0
9	0.0	0.0	0.0	0.0	0.8	0.8	0.7	0.7
10	1.0	0.0	0.0	0.0	0.0	0.8	0.7	0.7
11	1.0	0.9	0.0	0.0	0.0	0.0	0.7	0.7
12	0.0	0.9	0.9	0.0	0.0	0.0	0.0	0.7
PK-5	5.0	4.7	4.5	4.4	4.1	5.0	5.0	5.1
6-8	0.0	0.9	1.8	2.5	2.4	1.5	1.4	1.4
9-12	2.0	1.8	0.9	0.0	0.8	1.6	2.1	2.8
PK-12	7.0	7.4	7.2	6.9	7.3	8.1	8.5	9.3

Study Area	53Q	Projection Date 10/3/2018						
	CURRENT	PROJECTED RESIDENT STUDENTS						
	2018	2019	2020	2021	2022	2023	2024	2025
PK	1.0	1.0	1.0	1.0	1.0	1.0	1.0	1.0
K	3.0	2.9	2.9	2.8	2.3	3.0	3.0	3.0
1	1.0	2.9	2.8	2.8	2.7	2.3	2.9	2.9
2	3.0	0.9	2.8	2.7	2.7	2.5	2.2	2.8
3	0.0	2.8	0.9	2.6	2.5	2.5	2.4	2.0
4	0.0	0.0	2.6	0.8	2.4	2.3	2.3	2.2
5	0.0	0.0	0.0	2.4	0.8	2.2	2.2	2.2
6	4.0	0.0	0.0	0.0	2.3	0.7	2.1	2.0
7	2.0	3.8	0.0	0.0	0.0	2.1	0.7	2.0
8	5.0	2.0	3.7	0.0	0.0	0.0	2.1	0.7
9	2.0	4.7	1.9	3.5	0.0	0.0	0.0	2.0
10	2.0	2.0	4.6	1.8	3.4	0.0	0.0	0.0
11	3.0	1.9	1.8	4.3	1.7	3.2	0.0	0.0
12	1.0	2.8	1.7	1.7	4.0	1.6	3.0	0.0
PK-5	8.0	10.5	13.0	15.1	14.4	15.8	16.0	16.1
6-8	11.0	5.8	3.7	0.0	2.3	2.8	4.9	4.7
9-12	8.0	11.4	10.0	11.3	9.1	4.8	3.0	2.0
PK-12	27.0	27.7	26.7	26.4	25.8	23.4	23.9	22.8

**Pasadena USD**

**2018/19 Forecast Report**

Study Area	53R	Projection Date 10/3/2018						
	CURRENT	PROJECTED RESIDENT STUDENTS						
	2018	2019	2020	2021	2022	2023	2024	2025
PK	0.0	0.0	0.0	0.0	0.0	0.0	0.0	0.0
K	2.0	1.9	1.9	1.8	1.6	2.0	2.0	2.0
1	5.0	2.0	1.9	1.9	1.8	1.5	2.0	2.0
2	2.0	4.7	1.8	1.8	1.8	1.7	1.4	1.8
3	4.0	1.9	4.4	1.7	1.7	1.7	1.6	1.3
4	1.0	3.8	1.7	4.1	1.6	1.6	1.6	1.5
5	3.0	0.9	3.5	1.6	3.8	1.5	1.4	1.4
6	1.0	2.8	0.9	3.3	1.5	3.6	1.4	1.3
7	0.0	0.9	2.6	0.8	3.1	1.4	3.3	1.3
8	1.0	0.0	0.9	2.6	0.8	3.0	1.4	3.3
9	1.0	0.9	0.0	0.9	2.4	0.8	2.8	1.3
10	4.0	1.0	0.9	0.0	0.9	2.4	0.7	2.8
11	2.0	3.7	0.9	0.9	0.0	0.8	2.2	0.7
12	3.0	1.9	3.5	0.8	0.8	0.0	0.7	2.1
PK-5	17.0	15.2	15.2	12.9	12.3	10.0	10.0	10.0
6-8	2.0	3.7	4.4	6.7	5.4	8.0	6.1	5.9
9-12	10.0	7.5	5.3	2.6	4.1	4.0	6.4	6.9
PK-12	29.0	26.4	24.9	22.2	21.8	22.0	22.5	22.8

Study Area	53S	Projection Date 10/3/2018						
	CURRENT	PROJECTED RESIDENT STUDENTS						
	2018	2019	2020	2021	2022	2023	2024	2025
PK	0.0	0.0	0.0	0.0	0.0	0.0	0.0	0.0
K	3.0	2.9	2.7	2.8	2.5	3.0	3.0	3.0
1	2.0	2.9	2.8	2.6	2.8	2.4	2.9	2.9
2	2.0	1.9	2.8	2.6	2.5	2.6	2.3	2.8
3	2.0	1.9	1.7	2.6	2.5	2.3	2.4	2.1
4	3.0	1.9	1.7	1.6	2.4	2.3	2.2	2.3
5	2.0	2.8	1.7	1.6	1.5	2.2	2.1	2.0
6	2.0	1.9	2.6	1.6	1.5	1.4	2.1	2.0
7	3.0	1.9	1.7	2.4	1.5	1.4	1.3	2.0
8	2.0	3.0	1.9	1.7	2.4	1.5	1.4	1.3
9	1.0	1.9	2.8	1.7	1.6	2.3	1.4	1.3
10	1.0	1.0	1.8	2.7	1.7	1.6	2.2	1.4
11	3.0	0.9	0.9	1.7	2.5	1.6	1.5	2.1
12	0.0	2.8	0.9	0.8	1.6	2.4	1.5	1.4
PK-5	14.0	14.3	13.4	13.8	14.2	14.8	14.9	15.1
6-8	7.0	6.8	6.2	5.7	5.4	4.3	4.8	5.3
9-12	5.0	6.6	6.4	6.9	7.4	7.9	6.6	6.2
PK-12	26.0	27.7	26.0	26.4	27.0	27.0	26.3	26.6

Study Area 54A		Projection Date 10/3/2018						
	CURRENT	PROJECTED RESIDENT STUDENTS						
	2018	2019	2020	2021	2022	2023	2024	2025
PK	0.0	0.0	0.0	0.0	0.0	0.0	0.0	0.0
K	0.0	0.0	0.0	0.0	0.0	0.0	0.0	0.0
1	0.0	0.0	0.0	0.0	0.0	0.0	0.0	0.0
2	0.0	0.0	0.0	0.0	0.0	0.0	0.0	0.0
3	0.0	0.0	0.0	0.0	0.0	0.0	0.0	0.0
4	0.0	0.0	0.0	0.0	0.0	0.0	0.0	0.0
5	1.0	0.0	0.0	0.0	0.0	0.0	0.0	0.0
6	0.0	0.9	0.0	0.0	0.0	0.0	0.0	0.0
7	0.0	0.0	0.9	0.0	0.0	0.0	0.0	0.0
8	0.0	0.0	0.0	0.9	0.0	0.0	0.0	0.0
9	1.0	0.0	0.0	0.0	0.9	0.0	0.0	0.0
10	0.0	1.0	0.0	0.0	0.0	0.9	0.0	0.0
11	0.0	0.0	0.9	0.0	0.0	0.0	0.8	0.0
12	0.0	0.0	0.0	0.9	0.0	0.0	0.0	0.8
PK-5	1.0	0.0	0.0	0.0	0.0	0.0	0.0	0.0
6-8	0.0	0.9	0.9	0.9	0.0	0.0	0.0	0.0
9-12	1.0	1.0	0.9	0.9	0.9	0.9	0.8	0.8
PK-12	2.0	1.9	1.8	1.8	0.9	0.9	0.8	0.8

Study Area 54B		Projection Date 10/3/2018						
	CURRENT	PROJECTED RESIDENT STUDENTS						
	2018	2019	2020	2021	2022	2023	2024	2025
PK	0.0	0.0	0.0	0.0	0.0	0.0	0.0	0.0
K	0.0	0.0	0.0	0.0	0.0	0.0	0.0	0.0
1	1.0	0.0	0.0	0.0	0.0	0.0	0.0	0.0
2	2.0	0.9	0.0	0.0	0.0	0.0	0.0	0.0
3	0.0	2.1	0.9	0.0	0.0	0.0	0.0	0.0
4	1.0	0.0	2.0	0.9	0.0	0.0	0.0	0.0
5	0.0	1.0	0.0	2.0	0.9	0.0	0.0	0.0
6	1.0	0.0	0.9	0.0	1.9	0.9	0.0	0.0
7	2.0	1.0	0.0	1.0	0.0	1.9	0.9	0.0
8	1.0	1.9	1.0	0.0	0.9	0.0	1.8	0.8
9	1.0	1.0	1.9	1.0	0.0	0.9	0.0	1.8
10	0.0	1.0	1.0	1.8	0.9	0.0	0.9	0.0
11	1.0	0.0	0.9	0.9	1.8	0.9	0.0	0.8
12	1.0	0.9	0.0	0.9	0.9	1.7	0.8	0.0
PK-5	4.0	4.0	2.9	2.9	0.9	0.0	0.0	0.0
6-8	4.0	2.9	1.9	1.0	2.8	2.8	2.7	0.8
9-12	3.0	2.9	3.8	4.6	3.6	3.5	1.7	2.6
PK-12	11.0	9.8	8.6	8.5	7.3	6.3	4.4	3.4



Study Area 54C		Projection Date 10/3/2018						
	CURRENT	PROJECTED RESIDENT STUDENTS						
	2018	2019	2020	2021	2022	2023	2024	2025
PK	0.0	0.0	0.0	0.0	0.0	0.0	0.0	0.0
K	0.0	0.0	0.0	0.0	0.0	0.0	0.0	0.0
1	2.0	0.0	0.0	0.0	0.0	0.0	0.0	0.0
2	2.0	1.8	0.0	0.0	0.0	0.0	0.0	0.0
3	1.0	2.1	1.9	0.0	0.0	0.0	0.0	0.0
4	0.0	1.0	2.0	1.8	0.0	0.0	0.0	0.0
5	0.0	0.0	1.0	2.0	1.8	0.0	0.0	0.0
6	0.0	0.0	0.0	0.9	1.9	1.7	0.0	0.0
7	0.0	0.0	0.0	0.0	0.9	1.9	1.7	0.0
8	2.0	0.0	0.0	0.0	0.0	0.9	1.8	1.7
9	1.0	2.0	0.0	0.0	0.0	0.0	0.9	1.8
10	1.0	1.0	1.9	0.0	0.0	0.0	0.0	0.9
11	0.0	0.9	0.9	1.8	0.0	0.0	0.0	0.0
12	1.0	0.0	0.9	0.9	1.7	0.0	0.0	0.0
PK-5	5.0	4.9	4.9	3.8	1.8	0.0	0.0	0.0
6-8	2.0	0.0	0.0	0.9	2.8	4.5	3.5	1.7
9-12	3.0	3.9	3.7	2.7	1.7	0.0	0.9	2.7
PK-12	10.0	8.8	8.6	7.4	6.3	4.5	4.4	4.4

Study Area 54D		Projection Date 10/3/2018						
	CURRENT	PROJECTED RESIDENT STUDENTS						
	2018	2019	2020	2021	2022	2023	2024	2025
PK	0.0	0.0	0.0	0.0	0.0	0.0	0.0	0.0
K	1.0	1.0	0.9	0.9	0.8	1.0	1.0	1.0
1	1.0	1.0	1.0	0.9	1.0	0.9	1.0	1.0
2	0.0	0.9	1.0	0.9	0.9	0.9	0.8	1.0
3	0.0	0.0	0.9	1.0	0.9	0.9	0.9	0.8
4	1.0	0.0	0.0	0.9	0.9	0.9	0.8	0.9
5	0.0	1.0	0.0	0.0	0.9	1.0	0.9	0.9
6	0.0	0.0	0.9	0.0	0.0	0.9	0.9	0.9
7	0.0	0.0	0.0	1.0	0.0	0.0	0.9	0.9
8	0.0	0.0	0.0	0.0	0.9	0.0	0.0	0.8
9	1.0	0.0	0.0	0.0	0.0	0.9	0.0	0.0
10	0.0	1.0	0.0	0.0	0.0	0.0	0.9	0.0
11	1.0	0.0	0.9	0.0	0.0	0.0	0.0	0.8
12	1.0	0.9	0.0	0.9	0.0	0.0	0.0	0.0
PK-5	3.0	3.9	3.8	4.6	5.4	5.6	5.4	5.6
6-8	0.0	0.0	0.9	1.0	0.9	0.9	1.8	2.6
9-12	3.0	1.9	0.9	0.9	0.0	0.9	0.9	0.8
PK-12	6.0	5.8	5.6	6.5	6.3	7.4	8.1	9.0

Pasadena USD

2018/19 Forecast Report

Study Area 54E		Projection Date 10/3/2018						
	CURRENT	PROJECTED RESIDENT STUDENTS						
	2018	2019	2020	2021	2022	2023	2024	2025
PK	0.0	0.0	0.0	0.0	0.0	0.0	0.0	0.0
K	0.0	0.0	0.0	0.0	0.0	0.0	0.0	0.0
1	0.0	0.0	0.0	0.0	0.0	0.0	0.0	0.0
2	0.0	0.0	0.0	0.0	0.0	0.0	0.0	0.0
3	0.0	0.0	0.0	0.0	0.0	0.0	0.0	0.0
4	0.0	0.0	0.0	0.0	0.0	0.0	0.0	0.0
5	5.0	0.0	0.0	0.0	0.0	0.0	0.0	0.0
6	1.0	4.7	0.0	0.0	0.0	0.0	0.0	0.0
7	2.0	1.0	4.7	0.0	0.0	0.0	0.0	0.0
8	0.0	1.9	1.0	4.6	0.0	0.0	0.0	0.0
9	2.0	0.0	1.9	1.0	4.5	0.0	0.0	0.0
10	0.0	1.9	0.0	1.8	0.9	4.4	0.0	0.0
11	0.0	0.0	1.8	0.0	1.8	0.9	4.2	0.0
12	0.0	0.0	0.0	1.8	0.0	1.7	0.8	3.9
PK-5	5.0	0.0	0.0	0.0	0.0	0.0	0.0	0.0
6-8	3.0	7.6	5.7	4.6	0.0	0.0	0.0	0.0
9-12	2.0	1.9	3.7	4.6	7.2	7.0	5.0	3.9
PK-12	10.0	9.5	9.4	9.2	7.2	7.0	5.0	3.9

Study Area 54F		Projection Date 10/3/2018						
	CURRENT	PROJECTED RESIDENT STUDENTS						
	2018	2019	2020	2021	2022	2023	2024	2025
PK	0.0	0.0	0.0	0.0	0.0	0.0	0.0	0.0
K	1.0	1.0	1.0	1.0	0.9	1.0	1.0	1.0
1	1.0	1.0	0.9	0.9	0.9	0.8	1.0	1.0
2	3.0	1.0	0.9	0.9	0.9	0.9	0.8	0.9
3	2.0	2.8	0.9	0.9	0.8	0.8	0.8	0.8
4	0.0	2.1	2.9	0.9	0.9	0.8	0.9	0.9
5	0.0	0.0	1.9	2.6	0.8	0.8	0.8	0.8
6	1.0	0.0	0.0	1.8	2.5	0.8	0.8	0.7
7	0.0	1.0	0.0	0.0	1.8	2.5	0.8	0.8
8	1.0	0.0	1.0	0.0	0.0	1.7	2.4	0.8
9	0.0	1.1	0.0	1.0	0.0	0.0	1.8	2.5
10	1.0	0.0	1.0	0.0	1.0	0.0	0.0	1.7
11	0.0	0.9	0.0	1.0	0.0	0.9	0.0	0.0
12	2.0	0.0	1.0	0.0	1.0	0.0	1.0	0.0
PK-5	7.0	7.9	8.5	7.2	5.2	5.1	5.3	5.4
6-8	2.0	1.0	1.0	1.8	4.3	5.0	4.0	2.3
9-12	3.0	2.0	2.0	2.0	2.0	0.9	2.8	4.2
PK-12	12.0	10.9	11.5	11.0	11.5	11.0	12.1	11.9

Pasadena USD

2018/19 Forecast Report

Study Area	54G	Projection Date 10/3/2018						
	CURRENT	PROJECTED RESIDENT STUDENTS						
	2018	2019	2020	2021	2022	2023	2024	2025
PK	2.0	2.0	2.0	2.0	2.0	2.0	2.0	2.0
K	0.0	0.0	0.0	0.0	0.0	0.0	0.0	0.0
1	0.0	0.0	0.0	0.0	0.0	0.0	0.0	0.0
2	1.0	0.0	0.0	0.0	0.0	0.0	0.0	0.0
3	1.0	0.9	0.0	0.0	0.0	0.0	0.0	0.0
4	0.0	1.0	1.0	0.0	0.0	0.0	0.0	0.0
5	1.0	0.0	0.9	0.9	0.0	0.0	0.0	0.0
6	3.0	0.9	0.0	0.9	0.8	0.0	0.0	0.0
7	1.0	3.0	0.9	0.0	0.9	0.8	0.0	0.0
8	1.0	1.0	2.9	0.9	0.0	0.8	0.8	0.0
9	0.0	1.1	1.0	3.1	1.0	0.0	0.9	0.8
10	1.0	0.0	1.0	1.0	3.0	0.9	0.0	0.9
11	3.0	0.9	0.0	1.0	0.9	2.8	0.9	0.0
12	3.0	3.1	1.0	0.0	1.0	1.0	2.9	0.9
PK-5	5.0	3.9	3.9	2.9	2.0	2.0	2.0	2.0
6-8	5.0	4.9	3.8	1.8	1.7	1.6	0.8	0.0
9-12	7.0	5.1	3.0	5.1	5.9	4.7	4.7	2.6
PK-12	17.0	13.9	10.7	9.8	9.6	8.3	7.5	4.6

Study Area	54H	Projection Date 10/3/2018						
	CURRENT	PROJECTED RESIDENT STUDENTS						
	2018	2019	2020	2021	2022	2023	2024	2025
PK	0.0	0.0	0.0	0.0	0.0	0.0	0.0	0.0
K	5.0	4.8	4.8	4.8	4.3	5.0	5.0	5.0
1	4.0	4.8	4.6	4.7	4.7	4.2	4.8	4.8
2	7.0	3.8	4.7	4.4	4.5	4.5	4.0	4.7
3	7.0	6.5	3.6	4.3	4.1	4.2	4.2	3.8
4	14.0	7.2	6.7	3.7	4.5	4.2	4.3	4.3
5	7.0	12.6	6.5	6.0	3.3	4.0	3.8	3.9
6	5.0	6.7	12.0	6.2	5.7	3.1	3.8	3.6
7	3.0	5.0	6.7	12.0	6.2	5.7	3.1	3.8
8	1.0	2.9	4.8	6.4	11.5	5.9	5.5	3.0
9	3.0	1.1	3.1	5.1	6.8	12.3	6.3	5.9
10	6.0	2.9	1.0	3.0	4.9	6.6	11.8	6.1
11	7.0	5.7	2.7	1.0	2.8	4.7	6.2	11.2
12	8.0	7.1	5.8	2.8	1.0	2.9	4.8	6.4
PK-5	44.0	39.7	30.9	27.9	25.4	26.1	26.1	26.5
6-8	9.0	14.6	23.5	24.6	23.4	14.7	12.4	10.4
9-12	24.0	16.8	12.6	11.9	15.5	26.5	29.1	29.6
PK-12	77.0	71.1	67.0	64.4	64.3	67.3	67.6	66.5

Pasadena USD

2018/19 Forecast Report

Study Area	54I	Projection Date 10/3/2018						
	CURRENT	PROJECTED RESIDENT STUDENTS						
	2018	2019	2020	2021	2022	2023	2024	2025
PK	1.0	1.0	1.0	1.0	1.0	1.0	1.0	1.0
K	7.0	6.7	6.7	6.7	6.1	7.0	7.0	7.0
1	4.0	6.8	6.5	6.5	6.5	5.9	6.8	6.8
2	3.0	3.8	6.5	6.2	6.3	6.3	5.7	6.5
3	7.0	2.8	3.6	6.1	5.8	5.8	5.8	5.3
4	3.0	7.2	2.9	3.7	6.2	5.9	6.0	6.0
5	2.0	2.7	6.5	2.6	3.3	5.6	5.3	5.4
6	3.0	1.9	2.6	6.2	2.5	3.1	5.3	5.1
7	5.0	3.0	1.9	2.6	6.2	2.5	3.1	5.3
8	5.0	4.8	2.9	1.8	2.5	5.9	2.4	3.0
9	4.0	5.3	5.1	3.1	2.0	2.6	6.3	2.5
10	6.0	3.8	5.1	4.9	3.0	1.9	2.5	6.1
11	2.0	5.7	3.6	4.9	4.7	2.8	1.8	2.4
12	3.0	2.0	5.8	3.7	5.0	4.8	2.9	1.8
PK-5	27.0	31.0	33.7	32.8	35.2	37.5	37.6	38.0
6-8	13.0	9.7	7.4	10.6	11.2	11.5	10.8	13.4
9-12	15.0	16.8	19.6	16.6	14.7	12.1	13.5	12.8
PK-12	55.0	57.5	60.7	60.0	61.1	61.1	61.9	64.2

Study Area	54J	Projection Date 10/3/2018						
	CURRENT	PROJECTED RESIDENT STUDENTS						
	2018	2019	2020	2021	2022	2023	2024	2025
PK	0.0	0.0	0.0	0.0	0.0	0.0	0.0	0.0
K	0.0	0.0	0.0	0.0	0.0	0.0	0.0	0.0
1	1.0	0.0	0.0	0.0	0.0	0.0	0.0	0.0
2	1.0	1.0	0.0	0.0	0.0	0.0	0.0	0.0
3	3.0	0.9	0.9	0.0	0.0	0.0	0.0	0.0
4	2.0	3.1	1.0	0.9	0.0	0.0	0.0	0.0
5	1.0	1.8	2.8	0.9	0.8	0.0	0.0	0.0
6	0.0	0.9	1.7	2.6	0.8	0.8	0.0	0.0
7	4.0	0.0	0.9	1.7	2.6	0.8	0.8	0.0
8	1.0	3.8	0.0	0.9	1.6	2.5	0.8	0.8
9	2.0	1.1	4.1	0.0	1.0	1.8	2.7	0.8
10	2.0	1.9	1.0	3.9	0.0	0.9	1.7	2.6
11	2.0	1.9	1.8	1.0	3.7	0.0	0.9	1.6
12	2.0	2.0	1.9	1.9	1.0	3.8	0.0	0.9
PK-5	8.0	6.8	4.7	1.8	0.8	0.0	0.0	0.0
6-8	5.0	4.7	2.6	5.2	5.0	4.1	1.6	0.8
9-12	8.0	6.9	8.8	6.8	5.7	6.5	5.3	5.9
PK-12	21.0	18.4	16.1	13.8	11.5	10.6	6.9	6.7

Pasadena USD

2018/19 Forecast Report

Study Area	54K	Projection Date 10/3/2018						
	CURRENT	PROJECTED RESIDENT STUDENTS						
	2018	2019	2020	2021	2022	2023	2024	2025
PK	0.0	0.0	0.0	0.0	0.0	0.0	0.0	0.0
K	1.0	1.0	0.9	0.9	0.8	1.0	1.0	1.0
1	0.0	1.0	1.0	0.9	1.0	0.9	1.0	1.0
2	1.0	0.0	1.0	0.9	0.9	0.9	0.8	1.0
3	0.0	1.0	0.0	1.0	0.9	0.9	0.9	0.8
4	1.0	0.0	1.0	0.0	0.9	0.9	0.8	0.9
5	1.0	1.0	0.0	1.0	0.0	1.0	0.9	0.9
6	2.0	0.9	0.9	0.0	0.9	0.0	0.9	0.9
7	0.0	2.0	0.9	1.0	0.0	1.0	0.0	0.9
8	0.0	0.0	2.0	0.9	0.9	0.0	0.9	0.0
9	1.0	0.0	0.0	1.9	0.9	0.9	0.0	0.9
10	4.0	1.0	0.0	0.0	1.9	0.9	0.9	0.0
11	2.0	3.8	0.9	0.0	0.0	1.8	0.8	0.8
12	1.0	1.9	3.6	0.9	0.0	0.0	1.7	0.8
PK-5	4.0	4.0	3.9	4.7	4.5	5.6	5.4	5.6
6-8	2.0	2.9	3.8	1.9	1.8	1.0	1.8	1.8
9-12	8.0	6.7	4.5	2.8	2.8	3.6	3.4	2.5
PK-12	14.0	13.6	12.2	9.4	9.1	10.2	10.6	9.9

Study Area	54L	Projection Date 10/3/2018						
	CURRENT	PROJECTED RESIDENT STUDENTS						
	2018	2019	2020	2021	2022	2023	2024	2025
PK	0.0	0.0	0.0	0.0	0.0	0.0	0.0	0.0
K	0.0	0.0	0.0	0.0	0.0	0.0	0.0	0.0
1	2.0	0.0	0.0	0.0	0.0	0.0	0.0	0.0
2	3.0	1.8	0.0	0.0	0.0	0.0	0.0	0.0
3	0.0	3.1	1.9	0.0	0.0	0.0	0.0	0.0
4	1.0	0.0	3.0	1.8	0.0	0.0	0.0	0.0
5	2.0	1.0	0.0	3.0	1.8	0.0	0.0	0.0
6	2.0	1.9	0.9	0.0	2.8	1.7	0.0	0.0
7	3.0	2.0	1.9	1.0	0.0	2.9	1.7	0.0
8	1.0	2.9	2.0	1.8	0.9	0.0	2.8	1.7
9	0.0	1.0	2.9	1.9	1.8	0.9	0.0	2.7
10	3.0	0.0	1.0	2.8	1.9	1.7	0.9	0.0
11	2.0	2.8	0.0	0.9	2.6	1.8	1.7	0.8
12	1.0	1.9	2.7	0.0	0.9	2.5	1.7	1.6
PK-5	8.0	5.9	4.9	4.8	1.8	0.0	0.0	0.0
6-8	6.0	6.8	4.8	2.8	3.7	4.6	4.5	1.7
9-12	6.0	5.7	6.6	5.6	7.2	6.9	4.3	5.1
PK-12	20.0	18.4	16.3	13.2	12.7	11.5	8.8	6.8

Pasadena USD

2018/19 Forecast Report

Study Area 54M		Projection Date 10/3/2018						
	CURRENT	PROJECTED RESIDENT STUDENTS						
	2018	2019	2020	2021	2022	2023	2024	2025
PK	1.0	1.0	1.0	1.0	1.0	1.0	1.0	1.0
K	1.0	1.0	1.0	1.0	0.9	1.0	1.0	1.0
1	2.0	1.0	0.9	0.9	0.9	0.8	1.0	1.0
2	3.0	1.9	0.9	0.9	0.9	0.9	0.8	0.9
3	3.0	2.8	1.8	0.9	0.8	0.8	0.8	0.8
4	3.0	3.1	2.9	1.8	0.9	0.8	0.9	0.9
5	3.0	2.7	2.8	2.6	1.7	0.8	0.8	0.8
6	3.0	2.8	2.6	2.6	2.5	1.6	0.8	0.7
7	3.0	3.0	2.8	2.6	2.6	2.5	1.6	0.8
8	1.0	2.9	2.9	2.7	2.5	2.5	2.4	1.5
9	0.0	1.1	3.1	3.1	2.9	2.6	2.7	2.5
10	0.0	0.0	1.0	3.0	3.0	2.8	2.5	2.6
11	1.0	0.0	0.0	1.0	2.8	2.8	2.7	2.4
12	2.0	1.0	0.0	0.0	1.0	2.9	2.9	2.7
PK-5	16.0	13.5	11.3	9.1	7.1	6.1	6.3	6.4
6-8	7.0	8.7	8.3	7.9	7.6	6.6	4.8	3.0
9-12	3.0	2.1	4.1	7.1	9.7	11.1	10.8	10.2
PK-12	26.0	24.3	23.7	24.1	24.4	23.8	21.9	19.6

Study Area 54N		Projection Date 10/3/2018						
	CURRENT	PROJECTED RESIDENT STUDENTS						
	2018	2019	2020	2021	2022	2023	2024	2025
PK	1.0	1.0	1.0	1.0	1.0	1.0	1.0	1.0
K	1.0	1.0	1.0	1.0	0.9	1.0	1.0	1.0
1	2.0	1.0	0.9	0.9	0.9	0.8	1.0	1.0
2	1.0	1.9	0.9	0.9	0.9	0.9	0.8	0.9
3	1.0	0.9	1.8	0.9	0.8	0.8	0.8	0.8
4	1.0	1.0	1.0	1.8	0.9	0.8	0.9	0.9
5	3.0	0.9	0.9	0.9	1.7	0.8	0.8	0.8
6	2.0	2.8	0.9	0.9	0.8	1.6	0.8	0.7
7	0.0	2.0	2.8	0.9	0.9	0.8	1.6	0.8
8	0.0	0.0	1.9	2.7	0.8	0.8	0.8	1.5
9	1.0	0.0	0.0	2.1	2.9	0.9	0.9	0.8
10	2.0	1.0	0.0	0.0	2.0	2.8	0.8	0.9
11	0.0	1.9	0.9	0.0	0.0	1.9	2.7	0.8
12	1.0	0.0	1.9	0.9	0.0	0.0	1.9	2.7
PK-5	10.0	7.7	7.5	7.4	7.1	6.1	6.3	6.4
6-8	2.0	4.8	5.6	4.5	2.5	3.2	3.2	3.0
9-12	4.0	2.9	2.8	3.0	4.9	5.6	6.3	5.2
PK-12	16.0	15.4	15.9	14.9	14.5	14.9	15.8	14.6

**Pasadena USD**

**2018/19 Forecast Report**

Study Area 54P		Projection Date 10/3/2018						
	CURRENT	PROJECTED RESIDENT STUDENTS						
	2018	2019	2020	2021	2022	2023	2024	2025
PK	1.0	1.0	1.0	1.0	1.0	1.0	1.0	1.0
K	0.0	0.0	0.0	0.0	0.0	0.0	0.0	0.0
1	0.0	0.0	0.0	0.0	0.0	0.0	0.0	0.0
2	1.0	0.0	0.0	0.0	0.0	0.0	0.0	0.0
3	2.0	0.9	0.0	0.0	0.0	0.0	0.0	0.0
4	0.0	2.1	1.0	0.0	0.0	0.0	0.0	0.0
5	1.0	0.0	1.9	0.9	0.0	0.0	0.0	0.0
6	0.0	0.9	0.0	1.8	0.8	0.0	0.0	0.0
7	1.0	0.0	0.9	0.0	1.8	0.8	0.0	0.0
8	0.0	1.0	0.0	0.9	0.0	1.7	0.8	0.0
9	1.0	0.0	1.0	0.0	1.0	0.0	1.8	0.8
10	0.0	1.0	0.0	1.0	0.0	0.9	0.0	1.7
11	1.0	0.0	0.9	0.0	0.9	0.0	0.9	0.0
12	0.0	1.0	0.0	0.9	0.0	1.0	0.0	0.9
PK-5	5.0	4.0	3.9	1.9	1.0	1.0	1.0	1.0
6-8	1.0	1.9	0.9	2.7	2.6	2.5	0.8	0.0
9-12	2.0	2.0	1.9	1.9	1.9	1.9	2.7	3.4
PK-12	8.0	7.9	6.7	6.5	5.5	5.4	4.5	4.4

Study Area 54Q		Projection Date 10/3/2018						
	CURRENT	PROJECTED RESIDENT STUDENTS						
	2018	2019	2020	2021	2022	2023	2024	2025
PK	0.0	0.0	0.0	0.0	0.0	0.0	0.0	0.0
K	2.0	1.9	1.9	1.9	1.7	2.0	2.0	2.0
1	3.0	1.9	1.8	1.9	1.9	1.7	1.9	1.9
2	2.0	2.9	1.9	1.8	1.8	1.8	1.6	1.9
3	3.0	1.9	2.7	1.7	1.6	1.7	1.7	1.5
4	4.0	3.1	1.9	2.8	1.8	1.7	1.7	1.7
5	2.0	3.6	2.8	1.7	2.5	1.6	1.5	1.5
6	0.0	1.9	3.4	2.6	1.6	2.4	1.5	1.5
7	3.0	0.0	1.9	3.4	2.6	1.6	2.4	1.5
8	1.0	2.9	0.0	1.8	3.3	2.5	1.6	2.3
9	0.0	1.1	3.1	0.0	2.0	3.5	2.7	1.7
10	1.0	0.0	1.0	3.0	0.0	1.9	3.4	2.6
11	0.0	0.9	0.0	1.0	2.8	0.0	1.8	3.2
12	2.0	0.0	1.0	0.0	1.0	2.9	0.0	1.8
PK-5	16.0	15.3	13.0	11.8	11.3	10.5	10.4	10.5
6-8	4.0	4.8	5.3	7.8	7.5	6.5	5.5	5.3
9-12	3.0	2.0	5.1	4.0	5.8	8.3	7.9	9.3
PK-12	23.0	22.1	23.4	23.6	24.6	25.3	23.8	25.1

Study Area 55A		Projection Date 10/3/2018						
	CURRENT	PROJECTED RESIDENT STUDENTS						
	2018	2019	2020	2021	2022	2023	2024	2025
PK	0.0	0.0	0.0	0.0	0.0	0.0	0.0	0.0
K	0.0	0.0	0.0	0.0	0.0	0.0	0.0	0.0
1	1.0	0.0	0.0	0.0	0.0	0.0	0.0	0.0
2	0.0	0.9	0.0	0.0	0.0	0.0	0.0	0.0
3	0.0	0.0	0.9	0.0	0.0	0.0	0.0	0.0
4	1.0	0.0	0.0	0.9	0.0	0.0	0.0	0.0
5	3.0	1.0	0.0	0.0	0.9	0.0	0.0	0.0
6	1.0	2.8	0.9	0.0	0.0	0.9	0.0	0.0
7	0.0	1.0	2.8	1.0	0.0	0.0	0.9	0.0
8	0.0	0.0	1.0	2.7	0.9	0.0	0.0	0.8
9	0.0	0.0	0.0	1.0	2.7	0.9	0.0	0.0
10	1.0	0.0	0.0	0.0	0.9	2.6	0.9	0.0
11	0.0	0.9	0.0	0.0	0.0	0.9	2.5	0.8
12	0.0	0.0	0.9	0.0	0.0	0.0	0.8	2.4
PK-5	5.0	1.9	0.9	0.9	0.9	0.0	0.0	0.0
6-8	1.0	3.8	4.7	3.7	0.9	0.9	0.9	0.8
9-12	1.0	0.9	0.9	1.0	3.6	4.4	4.2	3.2
PK-12	7.0	6.6	6.5	5.6	5.4	5.3	5.1	4.0

Study Area 55B		Projection Date 10/3/2018						
	CURRENT	PROJECTED RESIDENT STUDENTS						
	2018	2019	2020	2021	2022	2023	2024	2025
PK	0.0	0.0	0.0	0.0	0.0	0.0	0.0	0.0
K	0.0	0.0	0.0	0.0	0.0	0.0	0.0	0.0
1	0.0	0.0	0.0	0.0	0.0	0.0	0.0	0.0
2	0.0	0.0	0.0	0.0	0.0	0.0	0.0	0.0
3	0.0	0.0	0.0	0.0	0.0	0.0	0.0	0.0
4	0.0	0.0	0.0	0.0	0.0	0.0	0.0	0.0
5	0.0	0.0	0.0	0.0	0.0	0.0	0.0	0.0
6	0.0	0.0	0.0	0.0	0.0	0.0	0.0	0.0
7	0.0	0.0	0.0	0.0	0.0	0.0	0.0	0.0
8	0.0	0.0	0.0	0.0	0.0	0.0	0.0	0.0
9	0.0	0.0	0.0	0.0	0.0	0.0	0.0	0.0
10	0.0	0.0	0.0	0.0	0.0	0.0	0.0	0.0
11	0.0	0.0	0.0	0.0	0.0	0.0	0.0	0.0
12	0.0	0.0	0.0	0.0	0.0	0.0	0.0	0.0
PK-5	0.0	0.0	0.0	0.0	0.0	0.0	0.0	0.0
6-8	0.0	0.0	0.0	0.0	0.0	0.0	0.0	0.0
9-12	0.0	0.0	0.0	0.0	0.0	0.0	0.0	0.0
PK-12	0.0	0.0	0.0	0.0	0.0	0.0	0.0	0.0



**Pasadena USD**

**2018/19 Forecast Report**

Study Area 55C		Projection Date 10/3/2018						
	CURRENT	PROJECTED RESIDENT STUDENTS						
	2018	2019	2020	2021	2022	2023	2024	2025
PK	0.0	0.0	0.0	0.0	0.0	0.0	0.0	0.0
K	1.0	1.0	0.9	0.9	0.8	1.0	1.0	1.0
1	0.0	1.0	0.9	0.9	0.9	0.8	1.0	1.0
2	0.0	0.0	0.9	0.9	0.8	0.9	0.8	0.9
3	0.0	0.0	0.0	0.9	0.8	0.8	0.8	0.7
4	0.0	0.0	0.0	0.0	0.9	0.9	0.8	0.8
5	0.0	0.0	0.0	0.0	0.0	0.8	0.8	0.7
6	0.0	0.0	0.0	0.0	0.0	0.0	0.8	0.7
7	0.0	0.0	0.0	0.0	0.0	0.0	0.0	0.8
8	0.0	0.0	0.0	0.0	0.0	0.0	0.0	0.0
9	0.0	0.0	0.0	0.0	0.0	0.0	0.0	0.0
10	0.0	0.0	0.0	0.0	0.0	0.0	0.0	0.0
11	0.0	0.0	0.0	0.0	0.0	0.0	0.0	0.0
12	0.0	0.0	0.0	0.0	0.0	0.0	0.0	0.0
PK-5	1.0	2.0	2.7	3.6	4.2	5.2	5.2	5.1
6-8	0.0	0.0	0.0	0.0	0.0	0.0	0.8	1.5
9-12	0.0	0.0	0.0	0.0	0.0	0.0	0.0	0.0
PK-12	1.0	2.0	2.7	3.6	4.2	5.2	6.0	6.6

Study Area 55D		Projection Date 10/3/2018						
	CURRENT	PROJECTED RESIDENT STUDENTS						
	2018	2019	2020	2021	2022	2023	2024	2025
PK	0.0	0.0	0.0	0.0	0.0	0.0	0.0	0.0
K	0.0	0.0	0.0	0.0	0.0	0.0	0.0	0.0
1	0.0	0.0	0.0	0.0	0.0	0.0	0.0	0.0
2	0.0	0.0	0.0	0.0	0.0	0.0	0.0	0.0
3	0.0	0.0	0.0	0.0	0.0	0.0	0.0	0.0
4	0.0	0.0	0.0	0.0	0.0	0.0	0.0	0.0
5	0.0	0.0	0.0	0.0	0.0	0.0	0.0	0.0
6	0.0	0.0	0.0	0.0	0.0	0.0	0.0	0.0
7	0.0	0.0	0.0	0.0	0.0	0.0	0.0	0.0
8	0.0	0.0	0.0	0.0	0.0	0.0	0.0	0.0
9	0.0	0.0	0.0	0.0	0.0	0.0	0.0	0.0
10	1.0	0.0	0.0	0.0	0.0	0.0	0.0	0.0
11	0.0	0.9	0.0	0.0	0.0	0.0	0.0	0.0
12	0.0	0.0	1.0	0.0	0.0	0.0	0.0	0.0
PK-5	0.0	0.0	0.0	0.0	0.0	0.0	0.0	0.0
6-8	0.0	0.0	0.0	0.0	0.0	0.0	0.0	0.0
9-12	1.0	0.9	1.0	0.0	0.0	0.0	0.0	0.0
PK-12	1.0	0.9	1.0	0.0	0.0	0.0	0.0	0.0

Pasadena USD

2018/19 Forecast Report

Study Area	55E	Projection Date 10/3/2018						
	CURRENT	PROJECTED RESIDENT STUDENTS						
	2018	2019	2020	2021	2022	2023	2024	2025
PK	1.0	1.0	1.0	1.0	1.0	1.0	1.0	1.0
K	5.0	4.8	4.8	4.8	4.3	5.0	5.0	5.0
1	3.0	4.8	4.6	4.7	4.7	4.2	4.8	4.8
2	2.0	2.9	4.7	4.4	4.5	4.5	4.0	4.7
3	1.0	1.9	2.7	4.3	4.1	4.2	4.2	3.8
4	4.0	1.0	1.9	2.8	4.5	4.2	4.3	4.3
5	0.0	3.6	0.9	1.7	2.5	4.0	3.8	3.9
6	3.0	0.0	3.4	0.9	1.6	2.4	3.8	3.6
7	0.0	3.0	0.0	3.4	0.9	1.6	2.4	3.8
8	0.0	0.0	2.9	0.0	3.3	0.8	1.6	2.3
9	0.0	0.0	0.0	3.1	0.0	3.5	0.9	1.7
10	2.0	0.0	0.0	0.0	3.0	0.0	3.4	0.9
11	0.0	1.9	0.0	0.0	0.0	2.8	0.0	3.2
12	1.0	0.0	1.9	0.0	0.0	0.0	2.9	0.0
PK-5	16.0	20.0	20.6	23.7	25.6	27.1	27.1	27.5
6-8	3.0	3.0	6.3	4.3	5.8	4.8	7.8	9.7
9-12	3.0	1.9	1.9	3.1	3.0	6.3	7.2	5.8
PK-12	22.0	24.9	28.8	31.1	34.4	38.2	42.1	43.0

Study Area	55F	Projection Date 10/3/2018						
	CURRENT	PROJECTED RESIDENT STUDENTS						
	2018	2019	2020	2021	2022	2023	2024	2025
PK	0.0	0.0	0.0	0.0	0.0	0.0	0.0	0.0
K	0.0	0.0	0.0	0.0	0.0	0.0	0.0	0.0
1	0.0	0.0	0.0	0.0	0.0	0.0	0.0	0.0
2	0.0	0.0	0.0	0.0	0.0	0.0	0.0	0.0
3	0.0	0.0	0.0	0.0	0.0	0.0	0.0	0.0
4	0.0	0.0	0.0	0.0	0.0	0.0	0.0	0.0
5	0.0	0.0	0.0	0.0	0.0	0.0	0.0	0.0
6	0.0	0.0	0.0	0.0	0.0	0.0	0.0	0.0
7	0.0	0.0	0.0	0.0	0.0	0.0	0.0	0.0
8	0.0	0.0	0.0	0.0	0.0	0.0	0.0	0.0
9	2.0	0.0	0.0	0.0	0.0	0.0	0.0	0.0
10	0.0	1.9	0.0	0.0	0.0	0.0	0.0	0.0
11	0.0	0.0	1.8	0.0	0.0	0.0	0.0	0.0
12	1.0	0.0	0.0	1.9	0.0	0.0	0.0	0.0
PK-5	0.0	0.0	0.0	0.0	0.0	0.0	0.0	0.0
6-8	0.0	0.0	0.0	0.0	0.0	0.0	0.0	0.0
9-12	3.0	1.9	1.8	1.9	0.0	0.0	0.0	0.0
PK-12	3.0	1.9	1.8	1.9	0.0	0.0	0.0	0.0

Study Area 55G		Projection Date 10/3/2018						
	CURRENT	PROJECTED RESIDENT STUDENTS						
	2018	2019	2020	2021	2022	2023	2024	2025
PK	0.0	0.0	0.0	0.0	0.0	0.0	0.0	0.0
K	0.0	0.0	0.0	0.0	0.0	0.0	0.0	0.0
1	1.0	0.0	0.0	0.0	0.0	0.0	0.0	0.0
2	0.0	1.0	0.0	0.0	0.0	0.0	0.0	0.0
3	0.0	0.0	0.9	0.0	0.0	0.0	0.0	0.0
4	0.0	0.0	0.0	0.9	0.0	0.0	0.0	0.0
5	0.0	0.0	0.0	0.0	0.8	0.0	0.0	0.0
6	1.0	0.0	0.0	0.0	0.0	0.8	0.0	0.0
7	1.0	1.0	0.0	0.0	0.0	0.0	0.8	0.0
8	0.0	1.0	1.0	0.0	0.0	0.0	0.0	0.8
9	1.0	0.0	1.0	1.0	0.0	0.0	0.0	0.0
10	0.0	1.0	0.0	1.0	1.0	0.0	0.0	0.0
11	0.0	0.0	0.9	0.0	0.9	0.9	0.0	0.0
12	0.0	0.0	0.0	0.9	0.0	1.0	1.0	0.0
PK-5	1.0	1.0	0.9	0.9	0.8	0.0	0.0	0.0
6-8	2.0	2.0	1.0	0.0	0.0	0.8	0.8	0.8
9-12	1.0	1.0	1.9	2.9	1.9	1.9	1.0	0.0
PK-12	4.0	4.0	3.8	3.8	2.7	2.7	1.8	0.8

Study Area 55H		Projection Date 10/3/2018						
	CURRENT	PROJECTED RESIDENT STUDENTS						
	2018	2019	2020	2021	2022	2023	2024	2025
PK	0.0	0.0	0.0	0.0	0.0	0.0	0.0	0.0
K	0.0	0.0	0.0	0.0	0.0	0.0	0.0	0.0
1	0.0	0.0	0.0	0.0	0.0	0.0	0.0	0.0
2	0.0	0.0	0.0	0.0	0.0	0.0	0.0	0.0
3	0.0	0.0	0.0	0.0	0.0	0.0	0.0	0.0
4	0.0	0.0	0.0	0.0	0.0	0.0	0.0	0.0
5	0.0	0.0	0.0	0.0	0.0	0.0	0.0	0.0
6	0.0	0.0	0.0	0.0	0.0	0.0	0.0	0.0
7	0.0	0.0	0.0	0.0	0.0	0.0	0.0	0.0
8	0.0	0.0	0.0	0.0	0.0	0.0	0.0	0.0
9	0.0	0.0	0.0	0.0	0.0	0.0	0.0	0.0
10	1.0	0.0	0.0	0.0	0.0	0.0	0.0	0.0
11	1.0	0.9	0.0	0.0	0.0	0.0	0.0	0.0
12	0.0	1.0	1.0	0.0	0.0	0.0	0.0	0.0
PK-5	0.0	0.0	0.0	0.0	0.0	0.0	0.0	0.0
6-8	0.0	0.0	0.0	0.0	0.0	0.0	0.0	0.0
9-12	2.0	1.9	1.0	0.0	0.0	0.0	0.0	0.0
PK-12	2.0	1.9	1.0	0.0	0.0	0.0	0.0	0.0

Pasadena USD

2018/19 Forecast Report

Study Area 55I		Projection Date 10/3/2018						
	CURRENT	PROJECTED RESIDENT STUDENTS						
	2018	2019	2020	2021	2022	2023	2024	2025
PK	0.0	0.0	0.0	0.0	0.0	0.0	0.0	0.0
K	0.0	0.0	0.0	0.0	0.0	0.0	0.0	0.0
1	0.0	0.0	0.0	0.0	0.0	0.0	0.0	0.0
2	0.0	0.0	0.0	0.0	0.0	0.0	0.0	0.0
3	0.0	0.0	0.0	0.0	0.0	0.0	0.0	0.0
4	0.0	0.0	0.0	0.0	0.0	0.0	0.0	0.0
5	0.0	0.0	0.0	0.0	0.0	0.0	0.0	0.0
6	0.0	0.0	0.0	0.0	0.0	0.0	0.0	0.0
7	0.0	0.0	0.0	0.0	0.0	0.0	0.0	0.0
8	0.0	0.0	0.0	0.0	0.0	0.0	0.0	0.0
9	0.0	0.0	0.0	0.0	0.0	0.0	0.0	0.0
10	0.0	0.0	0.0	0.0	0.0	0.0	0.0	0.0
11	0.0	0.0	0.0	0.0	0.0	0.0	0.0	0.0
12	0.0	0.0	0.0	0.0	0.0	0.0	0.0	0.0
PK-5	0.0	0.0	0.0	0.0	0.0	0.0	0.0	0.0
6-8	0.0	0.0	0.0	0.0	0.0	0.0	0.0	0.0
9-12	0.0	0.0	0.0	0.0	0.0	0.0	0.0	0.0
PK-12	0.0	0.0	0.0	0.0	0.0	0.0	0.0	0.0

Study Area 55J		Projection Date 10/3/2018						
	CURRENT	PROJECTED RESIDENT STUDENTS						
	2018	2019	2020	2021	2022	2023	2024	2025
PK	0.0	0.0	0.0	0.0	0.0	0.0	0.0	0.0
K	0.0	0.0	0.0	0.0	0.0	0.0	0.0	0.0
1	1.0	0.0	0.0	0.0	0.0	0.0	0.0	0.0
2	0.0	1.0	0.0	0.0	0.0	0.0	0.0	0.0
3	2.0	0.0	0.9	0.0	0.0	0.0	0.0	0.0
4	2.0	2.1	0.0	0.9	0.0	0.0	0.0	0.0
5	0.0	1.8	1.9	0.0	0.8	0.0	0.0	0.0
6	0.0	0.0	1.7	1.8	0.0	0.8	0.0	0.0
7	0.0	0.0	0.0	1.7	1.8	0.0	0.8	0.0
8	2.0	0.0	0.0	0.0	1.6	1.7	0.0	0.8
9	1.0	2.1	0.0	0.0	0.0	1.8	1.8	0.0
10	1.0	1.0	2.1	0.0	0.0	0.0	1.7	1.7
11	2.0	0.9	0.9	2.0	0.0	0.0	0.0	1.6
12	4.0	2.0	1.0	0.9	2.0	0.0	0.0	0.0
PK-5	5.0	4.9	2.8	0.9	0.8	0.0	0.0	0.0
6-8	2.0	0.0	1.7	3.5	3.4	2.5	0.8	0.8
9-12	8.0	6.0	4.0	2.9	2.0	1.8	3.5	3.3
PK-12	15.0	10.9	8.5	7.3	6.2	4.3	4.3	4.1

**Pasadena USD**

**2018/19 Forecast Report**

Study Area	55K	Projection Date 10/3/2018						
	CURRENT	PROJECTED RESIDENT STUDENTS						
	2018	2019	2020	2021	2022	2023	2024	2025
PK	0.0	0.0	0.0	0.0	0.0	0.0	0.0	0.0
K	0.0	0.0	0.0	0.0	0.0	0.0	0.0	0.0
1	0.0	0.0	0.0	0.0	0.0	0.0	0.0	0.0
2	0.0	0.0	0.0	0.0	0.0	0.0	0.0	0.0
3	0.0	0.0	0.0	0.0	0.0	0.0	0.0	0.0
4	0.0	0.0	0.0	0.0	0.0	0.0	0.0	0.0
5	0.0	0.0	0.0	0.0	0.0	0.0	0.0	0.0
6	0.0	0.0	0.0	0.0	0.0	0.0	0.0	0.0
7	1.0	0.0	0.0	0.0	0.0	0.0	0.0	0.0
8	0.0	1.0	0.0	0.0	0.0	0.0	0.0	0.0
9	0.0	0.0	1.0	0.0	0.0	0.0	0.0	0.0
10	0.0	0.0	0.0	1.0	0.0	0.0	0.0	0.0
11	1.0	0.0	0.0	0.0	0.9	0.0	0.0	0.0
12	0.0	1.0	0.0	0.0	0.0	1.0	0.0	0.0
PK-5	0.0	0.0	0.0	0.0	0.0	0.0	0.0	0.0
6-8	1.0	1.0	0.0	0.0	0.0	0.0	0.0	0.0
9-12	1.0	1.0	1.0	1.0	0.9	1.0	0.0	0.0
PK-12	2.0	2.0	1.0	1.0	0.9	1.0	0.0	0.0

Study Area	55L	Projection Date 10/3/2018						
	CURRENT	PROJECTED RESIDENT STUDENTS						
	2018	2019	2020	2021	2022	2023	2024	2025
PK	0.0	0.0	0.0	0.0	0.0	0.0	0.0	0.0
K	1.0	1.0	0.9	0.9	0.8	1.0	1.0	1.0
1	0.0	1.0	0.9	0.9	0.9	0.8	1.0	1.0
2	0.0	0.0	0.9	0.9	0.8	0.9	0.8	0.9
3	0.0	0.0	0.0	0.9	0.8	0.8	0.8	0.7
4	0.0	0.0	0.0	0.0	0.9	0.9	0.8	0.8
5	0.0	0.0	0.0	0.0	0.0	0.8	0.8	0.7
6	0.0	0.0	0.0	0.0	0.0	0.0	0.8	0.7
7	0.0	0.0	0.0	0.0	0.0	0.0	0.0	0.8
8	0.0	0.0	0.0	0.0	0.0	0.0	0.0	0.0
9	0.0	0.0	0.0	0.0	0.0	0.0	0.0	0.0
10	0.0	0.0	0.0	0.0	0.0	0.0	0.0	0.0
11	0.0	0.0	0.0	0.0	0.0	0.0	0.0	0.0
12	0.0	0.0	0.0	0.0	0.0	0.0	0.0	0.0
PK-5	1.0	2.0	2.7	3.6	4.2	5.2	5.2	5.1
6-8	0.0	0.0	0.0	0.0	0.0	0.0	0.8	1.5
9-12	0.0	0.0	0.0	0.0	0.0	0.0	0.0	0.0
PK-12	1.0	2.0	2.7	3.6	4.2	5.2	6.0	6.6

**Pasadena USD**

**2018/19 Forecast Report**

Study Area	55M	Projection Date 10/3/2018						
	CURRENT	PROJECTED RESIDENT STUDENTS						
	2018	2019	2020	2021	2022	2023	2024	2025
PK	0.0	0.0	0.0	0.0	0.0	0.0	0.0	0.0
K	0.0	0.0	0.0	0.0	0.0	0.0	0.0	0.0
1	0.0	0.0	0.0	0.0	0.0	0.0	0.0	0.0
2	0.0	0.0	0.0	0.0	0.0	0.0	0.0	0.0
3	1.0	0.0	0.0	0.0	0.0	0.0	0.0	0.0
4	0.0	1.0	0.0	0.0	0.0	0.0	0.0	0.0
5	1.0	0.0	0.9	0.0	0.0	0.0	0.0	0.0
6	1.0	0.9	0.0	0.9	0.0	0.0	0.0	0.0
7	0.0	1.0	0.9	0.0	0.9	0.0	0.0	0.0
8	1.0	0.0	1.0	0.9	0.0	0.8	0.0	0.0
9	0.0	1.1	0.0	1.0	1.0	0.0	0.9	0.0
10	0.0	0.0	1.0	0.0	1.0	0.9	0.0	0.9
11	1.0	0.0	0.0	1.0	0.0	0.9	0.9	0.0
12	0.0	1.0	0.0	0.0	1.0	0.0	1.0	0.9
PK-5	2.0	1.0	0.9	0.0	0.0	0.0	0.0	0.0
6-8	2.0	1.9	1.9	1.8	0.9	0.8	0.0	0.0
9-12	1.0	2.1	1.0	2.0	3.0	1.8	2.8	1.8
PK-12	5.0	5.0	3.8	3.8	3.9	2.6	2.8	1.8

Study Area	55N	Projection Date 10/3/2018						
	CURRENT	PROJECTED RESIDENT STUDENTS						
	2018	2019	2020	2021	2022	2023	2024	2025
PK	0.0	0.0	0.0	0.0	0.0	0.0	0.0	0.0
K	0.0	0.0	0.0	0.0	0.0	0.0	0.0	0.0
1	0.0	0.0	0.0	0.0	0.0	0.0	0.0	0.0
2	0.0	0.0	0.0	0.0	0.0	0.0	0.0	0.0
3	1.0	0.0	0.0	0.0	0.0	0.0	0.0	0.0
4	0.0	1.0	0.0	0.0	0.0	0.0	0.0	0.0
5	0.0	0.0	0.9	0.0	0.0	0.0	0.0	0.0
6	2.0	0.0	0.0	0.9	0.0	0.0	0.0	0.0
7	1.0	2.0	0.0	0.0	0.9	0.0	0.0	0.0
8	0.0	1.0	1.9	0.0	0.0	0.8	0.0	0.0
9	1.0	0.0	1.0	2.1	0.0	0.0	0.9	0.0
10	2.0	1.0	0.0	1.0	2.0	0.0	0.0	0.9
11	0.0	1.9	0.9	0.0	0.9	1.9	0.0	0.0
12	3.0	0.0	1.9	0.9	0.0	1.0	1.9	0.0
PK-5	1.0	1.0	0.9	0.0	0.0	0.0	0.0	0.0
6-8	3.0	3.0	1.9	0.9	0.9	0.8	0.0	0.0
9-12	6.0	2.9	3.8	4.0	2.9	2.9	2.8	0.9
PK-12	10.0	6.9	6.6	4.9	3.8	3.7	2.8	0.9

**Pasadena USD**

**2018/19 Forecast Report**

Study Area	55P	Projection Date 10/3/2018						
	CURRENT	PROJECTED RESIDENT STUDENTS						
	2018	2019	2020	2021	2022	2023	2024	2025
PK	1.0	1.0	1.0	1.0	1.0	1.0	1.0	1.0
K	3.0	2.9	2.9	2.9	2.6	3.0	3.0	3.0
1	1.0	2.9	2.8	2.8	2.8	2.5	2.9	2.9
2	2.0	1.0	2.8	2.7	2.7	2.7	2.4	2.8
3	1.0	1.9	0.9	2.6	2.5	2.5	2.5	2.3
4	2.0	1.0	1.9	0.9	2.7	2.5	2.6	2.6
5	2.0	1.8	0.9	1.7	0.8	2.4	2.3	2.3
6	1.0	1.9	1.7	0.9	1.6	0.8	2.3	2.2
7	1.0	1.0	1.9	1.7	0.9	1.6	0.8	2.3
8	2.0	1.0	1.0	1.8	1.6	0.8	1.6	0.8
9	0.0	2.1	1.0	1.0	2.0	1.8	0.9	1.7
10	0.0	0.0	2.1	1.0	1.0	1.9	1.7	0.9
11	0.0	0.0	0.0	2.0	0.9	0.9	1.8	1.6
12	0.0	0.0	0.0	0.0	2.0	1.0	1.0	1.8
PK-5	12.0	12.5	13.2	14.6	15.1	16.6	16.7	16.9
6-8	4.0	3.9	4.6	4.4	4.1	3.2	4.7	5.3
9-12	0.0	2.1	3.1	4.0	5.9	5.6	5.4	6.0
PK-12	16.0	18.5	20.9	23.0	25.1	25.4	26.8	28.2

Study Area	55Q	Projection Date 10/3/2018						
	CURRENT	PROJECTED RESIDENT STUDENTS						
	2018	2019	2020	2021	2022	2023	2024	2025
PK	0.0	0.0	0.0	0.0	0.0	0.0	0.0	0.0
K	0.0	0.0	0.0	0.0	0.0	0.0	0.0	0.0
1	0.0	0.0	0.0	0.0	0.0	0.0	0.0	0.0
2	0.0	0.0	0.0	0.0	0.0	0.0	0.0	0.0
3	0.0	0.0	0.0	0.0	0.0	0.0	0.0	0.0
4	0.0	0.0	0.0	0.0	0.0	0.0	0.0	0.0
5	0.0	0.0	0.0	0.0	0.0	0.0	0.0	0.0
6	0.0	0.0	0.0	0.0	0.0	0.0	0.0	0.0
7	0.0	0.0	0.0	0.0	0.0	0.0	0.0	0.0
8	0.0	0.0	0.0	0.0	0.0	0.0	0.0	0.0
9	0.0	0.0	0.0	0.0	0.0	0.0	0.0	0.0
10	0.0	0.0	0.0	0.0	0.0	0.0	0.0	0.0
11	0.0	0.0	0.0	0.0	0.0	0.0	0.0	0.0
12	0.0	0.0	0.0	0.0	0.0	0.0	0.0	0.0
PK-5	0.0	0.0	0.0	0.0	0.0	0.0	0.0	0.0
6-8	0.0	0.0	0.0	0.0	0.0	0.0	0.0	0.0
9-12	0.0	0.0	0.0	0.0	0.0	0.0	0.0	0.0
PK-12	0.0	0.0	0.0	0.0	0.0	0.0	0.0	0.0

**Pasadena USD**

**2018/19 Forecast Report**

Study Area 55R		Projection Date 10/3/2018						
	CURRENT	PROJECTED RESIDENT STUDENTS						
	2018	2019	2020	2021	2022	2023	2024	2025
PK	0.0	0.0	0.0	0.0	0.0	0.0	0.0	0.0
K	0.0	0.0	0.0	0.0	0.0	0.0	0.0	0.0
1	0.0	0.0	0.0	0.0	0.0	0.0	0.0	0.0
2	0.0	0.0	0.0	0.0	0.0	0.0	0.0	0.0
3	0.0	0.0	0.0	0.0	0.0	0.0	0.0	0.0
4	0.0	0.0	0.0	0.0	0.0	0.0	0.0	0.0
5	0.0	0.0	0.0	0.0	0.0	0.0	0.0	0.0
6	0.0	0.0	0.0	0.0	0.0	0.0	0.0	0.0
7	0.0	0.0	0.0	0.0	0.0	0.0	0.0	0.0
8	0.0	0.0	0.0	0.0	0.0	0.0	0.0	0.0
9	0.0	0.0	0.0	0.0	0.0	0.0	0.0	0.0
10	1.0	0.0	0.0	0.0	0.0	0.0	0.0	0.0
11	0.0	0.9	0.0	0.0	0.0	0.0	0.0	0.0
12	0.0	0.0	1.0	0.0	0.0	0.0	0.0	0.0
PK-5	0.0	0.0	0.0	0.0	0.0	0.0	0.0	0.0
6-8	0.0	0.0	0.0	0.0	0.0	0.0	0.0	0.0
9-12	1.0	0.9	1.0	0.0	0.0	0.0	0.0	0.0
PK-12	1.0	0.9	1.0	0.0	0.0	0.0	0.0	0.0

Study Area 55S		Projection Date 10/3/2018						
	CURRENT	PROJECTED RESIDENT STUDENTS						
	2018	2019	2020	2021	2022	2023	2024	2025
PK	0.0	0.0	0.0	0.0	0.0	0.0	0.0	0.0
K	1.0	1.0	0.9	0.9	0.8	1.0	1.0	1.0
1	0.0	1.0	0.9	0.9	0.9	0.8	1.0	1.0
2	1.0	0.0	0.9	0.9	0.8	0.9	0.8	0.9
3	0.0	0.9	0.0	0.9	0.8	0.8	0.8	0.7
4	0.0	0.0	1.0	0.0	0.9	0.9	0.8	0.8
5	0.0	0.0	0.0	0.9	0.0	0.8	0.8	0.7
6	0.0	0.0	0.0	0.0	0.8	0.0	0.8	0.7
7	0.0	0.0	0.0	0.0	0.0	0.8	0.0	0.8
8	1.0	0.0	0.0	0.0	0.0	0.0	0.8	0.0
9	0.0	1.1	0.0	0.0	0.0	0.0	0.0	0.8
10	0.0	0.0	1.0	0.0	0.0	0.0	0.0	0.0
11	0.0	0.0	0.0	1.0	0.0	0.0	0.0	0.0
12	0.0	0.0	0.0	0.0	1.0	0.0	0.0	0.0
PK-5	2.0	2.9	3.7	4.5	4.2	5.2	5.2	5.1
6-8	1.0	0.0	0.0	0.0	0.8	0.8	1.6	1.5
9-12	0.0	1.1	1.0	1.0	1.0	0.0	0.0	0.8
PK-12	3.0	4.0	4.7	5.5	6.0	6.0	6.8	7.4



**Pasadena USD**

**2018/19 Forecast Report**

Study Area 55T		Projection Date 10/3/2018						
	CURRENT	PROJECTED RESIDENT STUDENTS						
	2018	2019	2020	2021	2022	2023	2024	2025
PK	0.0	0.0	0.0	0.0	0.0	0.0	0.0	0.0
K	0.0	0.0	0.0	0.0	0.0	0.0	0.0	0.0
1	0.0	0.0	0.0	0.0	0.0	0.0	0.0	0.0
2	0.0	0.0	0.0	0.0	0.0	0.0	0.0	0.0
3	0.0	0.0	0.0	0.0	0.0	0.0	0.0	0.0
4	0.0	0.0	0.0	0.0	0.0	0.0	0.0	0.0
5	0.0	0.0	0.0	0.0	0.0	0.0	0.0	0.0
6	0.0	0.0	0.0	0.0	0.0	0.0	0.0	0.0
7	1.0	0.0	0.0	0.0	0.0	0.0	0.0	0.0
8	0.0	1.0	0.0	0.0	0.0	0.0	0.0	0.0
9	1.0	0.0	1.0	0.0	0.0	0.0	0.0	0.0
10	1.0	1.0	0.0	1.0	0.0	0.0	0.0	0.0
11	0.0	0.9	0.9	0.0	0.9	0.0	0.0	0.0
12	0.0	0.0	1.0	0.9	0.0	1.0	0.0	0.0
PK-5	0.0	0.0	0.0	0.0	0.0	0.0	0.0	0.0
6-8	1.0	1.0	0.0	0.0	0.0	0.0	0.0	0.0
9-12	2.0	1.9	2.9	1.9	0.9	1.0	0.0	0.0
PK-12	3.0	2.9	2.9	1.9	0.9	1.0	0.0	0.0

Study Area 55U		Projection Date 10/3/2018						
	CURRENT	PROJECTED RESIDENT STUDENTS						
	2018	2019	2020	2021	2022	2023	2024	2025
PK	0.0	0.0	0.0	0.0	0.0	0.0	0.0	0.0
K	0.0	0.0	0.0	0.0	0.0	0.0	0.0	0.0
1	0.0	0.0	0.0	0.0	0.0	0.0	0.0	0.0
2	0.0	0.0	0.0	0.0	0.0	0.0	0.0	0.0
3	0.0	0.0	0.0	0.0	0.0	0.0	0.0	0.0
4	0.0	0.0	0.0	0.0	0.0	0.0	0.0	0.0
5	0.0	0.0	0.0	0.0	0.0	0.0	0.0	0.0
6	0.0	0.0	0.0	0.0	0.0	0.0	0.0	0.0
7	0.0	0.0	0.0	0.0	0.0	0.0	0.0	0.0
8	0.0	0.0	0.0	0.0	0.0	0.0	0.0	0.0
9	0.0	0.0	0.0	0.0	0.0	0.0	0.0	0.0
10	0.0	0.0	0.0	0.0	0.0	0.0	0.0	0.0
11	0.0	0.0	0.0	0.0	0.0	0.0	0.0	0.0
12	0.0	0.0	0.0	0.0	0.0	0.0	0.0	0.0
PK-5	0.0	0.0	0.0	0.0	0.0	0.0	0.0	0.0
6-8	0.0	0.0	0.0	0.0	0.0	0.0	0.0	0.0
9-12	0.0	0.0	0.0	0.0	0.0	0.0	0.0	0.0
PK-12	0.0	0.0	0.0	0.0	0.0	0.0	0.0	0.0

Pasadena USD

2018/19 Forecast Report

Study Area	55V	Projection Date 10/3/2018						
	CURRENT	PROJECTED RESIDENT STUDENTS						
	2018	2019	2020	2021	2022	2023	2024	2025
PK	0.0	0.0	0.0	0.0	0.0	0.0	0.0	0.0
K	0.0	0.0	0.0	0.0	0.0	0.0	0.0	0.0
1	0.0	0.0	0.0	0.0	0.0	0.0	0.0	0.0
2	1.0	0.0	0.0	0.0	0.0	0.0	0.0	0.0
3	0.0	0.9	0.0	0.0	0.0	0.0	0.0	0.0
4	0.0	0.0	1.0	0.0	0.0	0.0	0.0	0.0
5	0.0	0.0	0.0	0.9	0.0	0.0	0.0	0.0
6	0.0	0.0	0.0	0.0	0.8	0.0	0.0	0.0
7	0.0	0.0	0.0	0.0	0.0	0.8	0.0	0.0
8	1.0	0.0	0.0	0.0	0.0	0.0	0.8	0.0
9	1.0	1.1	0.0	0.0	0.0	0.0	0.0	0.8
10	0.0	1.0	1.0	0.0	0.0	0.0	0.0	0.0
11	1.0	0.0	0.9	1.0	0.0	0.0	0.0	0.0
12	1.0	1.0	0.0	0.9	1.0	0.0	0.0	0.0
PK-5	1.0	0.9	1.0	0.9	0.0	0.0	0.0	0.0
6-8	1.0	0.0	0.0	0.0	0.8	0.8	0.8	0.0
9-12	3.0	3.1	1.9	1.9	1.0	0.0	0.0	0.8
PK-12	5.0	4.0	2.9	2.8	1.8	0.8	0.8	0.8

Study Area	55W	Projection Date 10/3/2018						
	CURRENT	PROJECTED RESIDENT STUDENTS						
	2018	2019	2020	2021	2022	2023	2024	2025
PK	0.0	0.0	0.0	0.0	0.0	0.0	0.0	0.0
K	2.0	1.9	1.9	1.9	1.7	2.0	2.0	2.0
1	0.0	1.9	1.8	1.9	1.9	1.7	1.9	1.9
2	1.0	0.0	1.9	1.8	1.8	1.8	1.6	1.9
3	1.0	0.9	0.0	1.7	1.6	1.7	1.7	1.5
4	3.0	1.0	1.0	0.0	1.8	1.7	1.7	1.7
5	0.0	2.7	0.9	0.9	0.0	1.6	1.5	1.5
6	0.0	0.0	2.6	0.9	0.8	0.0	1.5	1.5
7	0.0	0.0	0.0	2.6	0.9	0.8	0.0	1.5
8	0.0	0.0	0.0	0.0	2.5	0.8	0.8	0.0
9	2.0	0.0	0.0	0.0	0.0	2.6	0.9	0.8
10	0.0	1.9	0.0	0.0	0.0	0.0	2.5	0.9
11	2.0	0.0	1.8	0.0	0.0	0.0	0.0	2.4
12	0.0	2.0	0.0	1.9	0.0	0.0	0.0	0.0
PK-5	7.0	8.4	7.5	8.2	8.8	10.5	10.4	10.5
6-8	0.0	0.0	2.6	3.5	4.2	1.6	2.3	3.0
9-12	4.0	3.9	1.8	1.9	0.0	2.6	3.4	4.1
PK-12	11.0	12.3	11.9	13.6	13.0	14.7	16.1	17.6

**Pasadena USD**

**2018/19 Forecast Report**

Study Area 56A		Projection Date 10/3/2018						
	CURRENT	PROJECTED RESIDENT STUDENTS						
	2018	2019	2020	2021	2022	2023	2024	2025
PK	0.0	0.0	0.0	0.0	0.0	0.0	0.0	0.0
K	0.0	0.0	0.0	0.0	0.0	0.0	0.0	0.0
1	0.0	0.0	0.0	0.0	0.0	0.0	0.0	0.0
2	1.0	0.0	0.0	0.0	0.0	0.0	0.0	0.0
3	0.0	0.9	0.0	0.0	0.0	0.0	0.0	0.0
4	0.0	0.0	1.0	0.0	0.0	0.0	0.0	0.0
5	1.0	0.0	0.0	0.9	0.0	0.0	0.0	0.0
6	0.0	0.9	0.0	0.0	0.8	0.0	0.0	0.0
7	0.0	0.0	0.9	0.0	0.0	0.8	0.0	0.0
8	0.0	0.0	0.0	0.9	0.0	0.0	0.8	0.0
9	1.0	0.0	0.0	0.0	1.0	0.0	0.0	0.8
10	0.0	1.0	0.0	0.0	0.0	0.9	0.0	0.0
11	0.0	0.0	0.9	0.0	0.0	0.0	0.9	0.0
12	1.0	0.0	0.0	0.9	0.0	0.0	0.0	0.9
PK-5	2.0	0.9	1.0	0.9	0.0	0.0	0.0	0.0
6-8	0.0	0.9	0.9	0.9	0.8	0.8	0.8	0.0
9-12	2.0	1.0	0.9	0.9	1.0	0.9	0.9	1.7
PK-12	4.0	2.8	2.8	2.7	1.8	1.7	1.7	1.7

Study Area 56B		Projection Date 10/3/2018						
	CURRENT	PROJECTED RESIDENT STUDENTS						
	2018	2019	2020	2021	2022	2023	2024	2025
PK	0.0	0.0	0.0	0.0	0.0	0.0	0.0	0.0
K	1.0	1.0	0.9	0.9	0.8	1.0	1.0	1.0
1	0.0	1.0	0.9	0.9	0.9	0.8	1.0	1.0
2	1.0	0.0	0.9	0.9	0.8	0.9	0.8	0.9
3	1.0	0.9	0.0	0.9	0.8	0.8	0.8	0.7
4	1.0	1.0	1.0	0.0	0.9	0.9	0.8	0.8
5	0.0	0.9	0.9	0.9	0.0	0.8	0.8	0.7
6	0.0	0.0	0.9	0.9	0.8	0.0	0.8	0.7
7	2.0	0.0	0.0	0.9	0.9	0.8	0.0	0.8
8	0.0	1.9	0.0	0.0	0.8	0.8	0.8	0.0
9	0.0	0.0	2.1	0.0	0.0	0.9	0.9	0.8
10	2.0	0.0	0.0	2.0	0.0	0.0	0.8	0.9
11	0.0	1.9	0.0	0.0	1.9	0.0	0.0	0.8
12	0.0	0.0	1.9	0.0	0.0	1.9	0.0	0.0
PK-5	4.0	4.8	4.6	4.5	4.2	5.2	5.2	5.1
6-8	2.0	1.9	0.9	1.8	2.5	1.6	1.6	1.5
9-12	2.0	1.9	4.0	2.0	1.9	2.8	1.7	2.5
PK-12	8.0	8.6	9.5	8.3	8.6	9.6	8.5	9.1

**Pasadena USD**

**2018/19 Forecast Report**

Study Area 56C		Projection Date 10/3/2018						
	CURRENT	PROJECTED RESIDENT STUDENTS						
	2018	2019	2020	2021	2022	2023	2024	2025
PK	0.0	0.0	0.0	0.0	0.0	0.0	0.0	0.0
K	0.0	0.0	0.0	0.0	0.0	0.0	0.0	0.0
1	0.0	0.0	0.0	0.0	0.0	0.0	0.0	0.0
2	0.0	0.0	0.0	0.0	0.0	0.0	0.0	0.0
3	0.0	0.0	0.0	0.0	0.0	0.0	0.0	0.0
4	1.0	0.0	0.0	0.0	0.0	0.0	0.0	0.0
5	0.0	0.9	0.0	0.0	0.0	0.0	0.0	0.0
6	0.0	0.0	0.9	0.0	0.0	0.0	0.0	0.0
7	0.0	0.0	0.0	0.9	0.0	0.0	0.0	0.0
8	0.0	0.0	0.0	0.0	0.8	0.0	0.0	0.0
9	0.0	0.0	0.0	0.0	0.0	0.9	0.0	0.0
10	2.0	0.0	0.0	0.0	0.0	0.0	0.8	0.0
11	0.0	1.9	0.0	0.0	0.0	0.0	0.0	0.8
12	1.0	0.0	1.9	0.0	0.0	0.0	0.0	0.0
PK-5	1.0	0.9	0.0	0.0	0.0	0.0	0.0	0.0
6-8	0.0	0.0	0.9	0.9	0.8	0.0	0.0	0.0
9-12	3.0	1.9	1.9	0.0	0.0	0.9	0.8	0.8
PK-12	4.0	2.8	2.8	0.9	0.8	0.9	0.8	0.8

Study Area 56D		Projection Date 10/3/2018						
	CURRENT	PROJECTED RESIDENT STUDENTS						
	2018	2019	2020	2021	2022	2023	2024	2025
PK	0.0	0.0	0.0	0.0	0.0	0.0	0.0	0.0
K	0.0	0.0	0.0	0.0	0.0	0.0	0.0	0.0
1	1.0	0.0	0.0	0.0	0.0	0.0	0.0	0.0
2	0.0	1.0	0.0	0.0	0.0	0.0	0.0	0.0
3	0.0	0.0	0.9	0.0	0.0	0.0	0.0	0.0
4	1.0	0.0	0.0	0.9	0.0	0.0	0.0	0.0
5	0.0	0.9	0.0	0.0	0.8	0.0	0.0	0.0
6	0.0	0.0	0.9	0.0	0.0	0.8	0.0	0.0
7	2.0	0.0	0.0	0.9	0.0	0.0	0.8	0.0
8	0.0	1.9	0.0	0.0	0.8	0.0	0.0	0.8
9	0.0	0.0	2.1	0.0	0.0	0.9	0.0	0.0
10	1.0	0.0	0.0	2.0	0.0	0.0	0.8	0.0
11	0.0	0.9	0.0	0.0	1.9	0.0	0.0	0.8
12	0.0	0.0	1.0	0.0	0.0	1.9	0.0	0.0
PK-5	2.0	1.9	0.9	0.9	0.8	0.0	0.0	0.0
6-8	2.0	1.9	0.9	0.9	0.8	0.8	0.8	0.8
9-12	1.0	0.9	3.1	2.0	1.9	2.8	0.8	0.8
PK-12	5.0	4.7	4.9	3.8	3.5	3.6	1.6	1.6

**Pasadena USD**

**2018/19 Forecast Report**

Study Area 56E		Projection Date 10/3/2018						
	CURRENT	PROJECTED RESIDENT STUDENTS						
	2018	2019	2020	2021	2022	2023	2024	2025
PK	0.0	0.0	0.0	0.0	0.0	0.0	0.0	0.0
K	1.0	1.0	0.9	0.9	0.8	1.0	1.0	1.0
1	1.0	1.0	0.9	0.9	0.9	0.8	1.0	1.0
2	1.0	1.0	0.9	0.9	0.8	0.9	0.8	0.9
3	1.0	0.9	0.9	0.9	0.8	0.8	0.8	0.7
4	2.0	1.0	1.0	0.9	0.9	0.9	0.8	0.8
5	3.0	1.8	0.9	0.9	0.8	0.8	0.8	0.7
6	1.0	2.8	1.7	0.9	0.8	0.8	0.8	0.7
7	1.0	1.0	2.8	1.7	0.9	0.8	0.8	0.8
8	0.0	1.0	1.0	2.7	1.6	0.8	0.8	0.8
9	3.0	0.0	1.0	1.0	2.9	1.8	0.9	0.8
10	1.0	2.9	0.0	1.0	1.0	2.8	1.7	0.9
11	0.0	0.9	2.7	0.0	0.9	0.9	2.7	1.6
12	1.0	0.0	1.0	2.8	0.0	1.0	1.0	2.7
PK-5	9.0	6.7	5.5	5.4	5.0	5.2	5.2	5.1
6-8	2.0	4.8	5.5	5.3	3.3	2.4	2.4	2.3
9-12	5.0	3.8	4.7	4.8	4.8	6.5	6.3	6.0
PK-12	16.0	15.3	15.7	15.5	13.1	14.1	13.9	13.4

Study Area 56F		Projection Date 10/3/2018						
	CURRENT	PROJECTED RESIDENT STUDENTS						
	2018	2019	2020	2021	2022	2023	2024	2025
PK	0.0	0.0	0.0	0.0	0.0	0.0	0.0	0.0
K	1.0	1.0	0.9	0.9	0.8	1.0	1.0	1.0
1	0.0	1.0	0.9	0.9	0.9	0.8	1.0	1.0
2	1.0	0.0	0.9	0.9	0.8	0.9	0.8	0.9
3	0.0	0.9	0.0	0.9	0.8	0.8	0.8	0.7
4	0.0	0.0	1.0	0.0	0.9	0.9	0.8	0.8
5	0.0	0.0	0.0	0.9	0.0	0.8	0.8	0.7
6	0.0	0.0	0.0	0.0	0.8	0.0	0.8	0.7
7	0.0	0.0	0.0	0.0	0.0	0.8	0.0	0.8
8	0.0	0.0	0.0	0.0	0.0	0.0	0.8	0.0
9	1.0	0.0	0.0	0.0	0.0	0.0	0.0	0.8
10	0.0	1.0	0.0	0.0	0.0	0.0	0.0	0.0
11	0.0	0.0	0.9	0.0	0.0	0.0	0.0	0.0
12	0.0	0.0	0.0	0.9	0.0	0.0	0.0	0.0
PK-5	2.0	2.9	3.7	4.5	4.2	5.2	5.2	5.1
6-8	0.0	0.0	0.0	0.0	0.8	0.8	1.6	1.5
9-12	1.0	1.0	0.9	0.9	0.0	0.0	0.0	0.8
PK-12	3.0	3.9	4.6	5.4	5.0	6.0	6.8	7.4

**Pasadena USD**

**2018/19 Forecast Report**

Study Area 56G		Projection Date 10/3/2018						
	CURRENT	PROJECTED RESIDENT STUDENTS						
	2018	2019	2020	2021	2022	2023	2024	2025
PK	0.0	0.0	0.0	0.0	0.0	0.0	0.0	0.0
K	0.0	0.0	0.0	0.0	0.0	0.0	0.0	0.0
1	0.0	0.0	0.0	0.0	0.0	0.0	0.0	0.0
2	0.0	0.0	0.0	0.0	0.0	0.0	0.0	0.0
3	0.0	0.0	0.0	0.0	0.0	0.0	0.0	0.0
4	0.0	0.0	0.0	0.0	0.0	0.0	0.0	0.0
5	0.0	0.0	0.0	0.0	0.0	0.0	0.0	0.0
6	1.0	0.0	0.0	0.0	0.0	0.0	0.0	0.0
7	0.0	1.0	0.0	0.0	0.0	0.0	0.0	0.0
8	0.0	0.0	1.0	0.0	0.0	0.0	0.0	0.0
9	0.0	0.0	0.0	1.0	0.0	0.0	0.0	0.0
10	0.0	0.0	0.0	0.0	1.0	0.0	0.0	0.0
11	0.0	0.0	0.0	0.0	0.0	0.9	0.0	0.0
12	0.0	0.0	0.0	0.0	0.0	0.0	1.0	0.0
PK-5	0.0	0.0	0.0	0.0	0.0	0.0	0.0	0.0
6-8	1.0	1.0	1.0	0.0	0.0	0.0	0.0	0.0
9-12	0.0	0.0	0.0	1.0	1.0	0.9	1.0	0.0
PK-12	1.0	1.0	1.0	1.0	1.0	0.9	1.0	0.0

Study Area 56H		Projection Date 10/3/2018						
	CURRENT	PROJECTED RESIDENT STUDENTS						
	2018	2019	2020	2021	2022	2023	2024	2025
PK	0.0	0.0	0.0	0.0	0.0	0.0	0.0	0.0
K	0.0	0.0	0.0	0.0	0.0	0.0	0.0	0.0
1	0.0	0.0	0.0	0.0	0.0	0.0	0.0	0.0
2	0.0	0.0	0.0	0.0	0.0	0.0	0.0	0.0
3	0.0	0.0	0.0	0.0	0.0	0.0	0.0	0.0
4	1.0	0.0	0.0	0.0	0.0	0.0	0.0	0.0
5	0.0	0.9	0.0	0.0	0.0	0.0	0.0	0.0
6	0.0	0.0	0.9	0.0	0.0	0.0	0.0	0.0
7	0.0	0.0	0.0	0.9	0.0	0.0	0.0	0.0
8	0.0	0.0	0.0	0.0	0.8	0.0	0.0	0.0
9	0.0	0.0	0.0	0.0	0.0	0.9	0.0	0.0
10	0.0	0.0	0.0	0.0	0.0	0.0	0.8	0.0
11	2.0	0.0	0.0	0.0	0.0	0.0	0.0	0.8
12	0.0	2.0	0.0	0.0	0.0	0.0	0.0	0.0
PK-5	1.0	0.9	0.0	0.0	0.0	0.0	0.0	0.0
6-8	0.0	0.0	0.9	0.9	0.8	0.0	0.0	0.0
9-12	2.0	2.0	0.0	0.0	0.0	0.9	0.8	0.8
PK-12	3.0	2.9	0.9	0.9	0.8	0.9	0.8	0.8

Pasadena USD

2018/19 Forecast Report

Study Area 56I		Projection Date 10/3/2018						
	CURRENT	PROJECTED RESIDENT STUDENTS						
	2018	2019	2020	2021	2022	2023	2024	2025
PK	0.0	0.0	0.0	0.0	0.0	0.0	0.0	0.0
K	1.0	1.1	1.1	1.0	0.9	1.0	1.0	1.0
1	2.0	1.0	1.1	1.0	1.0	0.9	1.0	1.0
2	1.0	1.9	0.9	1.0	1.0	1.0	0.8	0.9
3	2.0	0.9	1.8	0.9	1.0	0.9	0.9	0.8
4	0.0	2.1	1.0	1.8	0.9	1.0	1.0	0.9
5	1.0	0.0	1.9	0.9	1.7	0.8	0.9	0.9
6	0.0	0.9	0.0	1.8	0.8	1.6	0.8	0.9
7	0.0	0.0	0.9	0.0	1.8	0.8	1.6	0.8
8	0.0	0.0	0.0	0.9	0.0	1.7	0.8	1.5
9	0.0	0.0	0.0	0.0	1.0	0.0	1.8	0.8
10	0.0	0.0	0.0	0.0	0.0	0.9	0.0	1.7
11	0.0	0.0	0.0	0.0	0.0	0.0	0.9	0.0
12	0.0	0.0	0.0	0.0	0.0	0.0	0.0	0.9
PK-5	7.0	7.0	7.8	6.6	6.5	5.6	5.6	5.5
6-8	0.0	0.9	0.9	2.7	2.6	4.1	3.2	3.2
9-12	0.0	0.0	0.0	0.0	1.0	0.9	2.7	3.4
PK-12	7.0	7.9	8.7	9.3	10.1	10.6	11.5	12.1

Study Area 56J		Projection Date 10/3/2018						
	CURRENT	PROJECTED RESIDENT STUDENTS						
	2018	2019	2020	2021	2022	2023	2024	2025
PK	1.0	1.0	1.0	1.0	1.0	1.0	1.0	1.0
K	0.0	0.0	0.0	0.0	0.0	0.0	0.0	0.0
1	0.0	0.0	0.0	0.0	0.0	0.0	0.0	0.0
2	0.0	0.0	0.0	0.0	0.0	0.0	0.0	0.0
3	0.0	0.0	0.0	0.0	0.0	0.0	0.0	0.0
4	0.0	0.0	0.0	0.0	0.0	0.0	0.0	0.0
5	0.0	0.0	0.0	0.0	0.0	0.0	0.0	0.0
6	0.0	0.0	0.0	0.0	0.0	0.0	0.0	0.0
7	0.0	0.0	0.0	0.0	0.0	0.0	0.0	0.0
8	1.0	0.0	0.0	0.0	0.0	0.0	0.0	0.0
9	0.0	1.1	0.0	0.0	0.0	0.0	0.0	0.0
10	0.0	0.0	1.0	0.0	0.0	0.0	0.0	0.0
11	0.0	0.0	0.0	1.0	0.0	0.0	0.0	0.0
12	0.0	0.0	0.0	0.0	1.0	0.0	0.0	0.0
PK-5	1.0	1.0	1.0	1.0	1.0	1.0	1.0	1.0
6-8	1.0	0.0	0.0	0.0	0.0	0.0	0.0	0.0
9-12	0.0	1.1	1.0	1.0	1.0	0.0	0.0	0.0
PK-12	2.0	2.1	2.0	2.0	2.0	1.0	1.0	1.0

**Pasadena USD**

**2018/19 Forecast Report**

Study Area	56K	Projection Date 10/3/2018						
	CURRENT	PROJECTED RESIDENT STUDENTS						
	2018	2019	2020	2021	2022	2023	2024	2025
PK	0.0	0.0	0.0	0.0	0.0	0.0	0.0	0.0
K	1.0	1.1	1.1	1.0	0.9	1.0	1.0	1.0
1	3.0	1.0	1.1	1.0	1.0	0.9	1.0	1.0
2	0.0	2.9	0.9	1.0	1.0	1.0	0.8	0.9
3	1.0	0.0	2.7	0.9	1.0	0.9	0.9	0.8
4	0.0	1.0	0.0	2.8	0.9	1.0	1.0	0.9
5	0.0	0.0	0.9	0.0	2.5	0.8	0.9	0.9
6	1.0	0.0	0.0	0.9	0.0	2.4	0.8	0.9
7	1.0	1.0	0.0	0.0	0.9	0.0	2.4	0.8
8	0.0	1.0	1.0	0.0	0.0	0.8	0.0	2.3
9	2.0	0.0	1.0	1.0	0.0	0.0	0.9	0.0
10	1.0	1.9	0.0	1.0	1.0	0.0	0.0	0.9
11	0.0	0.9	1.8	0.0	0.9	0.9	0.0	0.0
12	1.0	0.0	1.0	1.9	0.0	1.0	1.0	0.0
PK-5	5.0	6.0	6.7	6.7	7.3	5.6	5.6	5.5
6-8	2.0	2.0	1.0	0.9	0.9	3.2	3.2	4.0
9-12	4.0	2.8	3.8	3.9	1.9	1.9	1.9	0.9
PK-12	11.0	10.8	11.5	11.5	10.1	10.7	10.7	10.4

Study Area	56L	Projection Date 10/3/2018						
	CURRENT	PROJECTED RESIDENT STUDENTS						
	2018	2019	2020	2021	2022	2023	2024	2025
PK	0.0	0.0	0.0	0.0	0.0	0.0	0.0	0.0
K	0.0	0.0	0.0	0.0	0.0	0.0	0.0	0.0
1	2.0	0.0	0.0	0.0	0.0	0.0	0.0	0.0
2	0.0	1.9	0.0	0.0	0.0	0.0	0.0	0.0
3	1.0	0.0	1.8	0.0	0.0	0.0	0.0	0.0
4	0.0	1.0	0.0	1.8	0.0	0.0	0.0	0.0
5	1.0	0.0	0.9	0.0	1.7	0.0	0.0	0.0
6	2.0	0.9	0.0	0.9	0.0	1.6	0.0	0.0
7	0.0	2.0	0.9	0.0	0.9	0.0	1.6	0.0
8	2.0	0.0	1.9	0.9	0.0	0.8	0.0	1.5
9	1.0	2.1	0.0	2.1	1.0	0.0	0.9	0.0
10	0.0	1.0	2.1	0.0	2.0	0.9	0.0	0.9
11	3.0	0.0	0.9	2.0	0.0	1.9	0.9	0.0
12	1.0	3.1	0.0	0.9	2.0	0.0	1.9	0.9
PK-5	4.0	2.9	2.7	1.8	1.7	0.0	0.0	0.0
6-8	4.0	2.9	2.8	1.8	0.9	2.4	1.6	1.5
9-12	5.0	6.2	3.0	5.0	5.0	2.8	3.7	1.8
PK-12	13.0	12.0	8.5	8.6	7.6	5.2	5.3	3.3



**Pasadena USD**

**2018/19 Forecast Report**

Study Area 56M		Projection Date 10/3/2018						
	CURRENT	PROJECTED RESIDENT STUDENTS						
	2018	2019	2020	2021	2022	2023	2024	2025
PK	0.0	0.0	0.0	0.0	0.0	0.0	0.0	0.0
K	0.0	0.0	0.0	0.0	0.0	0.0	0.0	0.0
1	0.0	0.0	0.0	0.0	0.0	0.0	0.0	0.0
2	0.0	0.0	0.0	0.0	0.0	0.0	0.0	0.0
3	0.0	0.0	0.0	0.0	0.0	0.0	0.0	0.0
4	0.0	0.0	0.0	0.0	0.0	0.0	0.0	0.0
5	0.0	0.0	0.0	0.0	0.0	0.0	0.0	0.0
6	1.0	0.0	0.0	0.0	0.0	0.0	0.0	0.0
7	0.0	1.0	0.0	0.0	0.0	0.0	0.0	0.0
8	0.0	0.0	1.0	0.0	0.0	0.0	0.0	0.0
9	0.0	0.0	0.0	1.0	0.0	0.0	0.0	0.0
10	1.0	0.0	0.0	0.0	1.0	0.0	0.0	0.0
11	1.0	0.9	0.0	0.0	0.0	0.9	0.0	0.0
12	0.0	1.0	1.0	0.0	0.0	0.0	1.0	0.0
PK-5	0.0	0.0	0.0	0.0	0.0	0.0	0.0	0.0
6-8	1.0	1.0	1.0	0.0	0.0	0.0	0.0	0.0
9-12	2.0	1.9	1.0	1.0	1.0	0.9	1.0	0.0
PK-12	3.0	2.9	2.0	1.0	1.0	0.9	1.0	0.0

Study Area 56N		Projection Date 10/3/2018						
	CURRENT	PROJECTED RESIDENT STUDENTS						
	2018	2019	2020	2021	2022	2023	2024	2025
PK	0.0	0.0	0.0	0.0	0.0	0.0	0.0	0.0
K	0.0	0.0	0.0	0.0	0.0	0.0	0.0	0.0
1	0.0	0.0	0.0	0.0	0.0	0.0	0.0	0.0
2	0.0	0.0	0.0	0.0	0.0	0.0	0.0	0.0
3	0.0	0.0	0.0	0.0	0.0	0.0	0.0	0.0
4	0.0	0.0	0.0	0.0	0.0	0.0	0.0	0.0
5	1.0	0.0	0.0	0.0	0.0	0.0	0.0	0.0
6	0.0	0.9	0.0	0.0	0.0	0.0	0.0	0.0
7	0.0	0.0	0.9	0.0	0.0	0.0	0.0	0.0
8	0.0	0.0	0.0	0.9	0.0	0.0	0.0	0.0
9	1.0	0.0	0.0	0.0	1.0	0.0	0.0	0.0
10	1.0	1.0	0.0	0.0	0.0	0.9	0.0	0.0
11	1.0	0.9	0.9	0.0	0.0	0.0	0.9	0.0
12	1.0	1.0	1.0	0.9	0.0	0.0	0.0	0.9
PK-5	1.0	0.0	0.0	0.0	0.0	0.0	0.0	0.0
6-8	0.0	0.9	0.9	0.9	0.0	0.0	0.0	0.0
9-12	4.0	2.9	1.9	0.9	1.0	0.9	0.9	0.9
PK-12	5.0	3.8	2.8	1.8	1.0	0.9	0.9	0.9

**Pasadena USD**

**2018/19 Forecast Report**

Study Area 560		Projection Date 10/3/2018						
	CURRENT	PROJECTED RESIDENT STUDENTS						
	2018	2019	2020	2021	2022	2023	2024	2025
PK	0.0	0.0	0.0	0.0	0.0	0.0	0.0	0.0
K	1.0	1.1	1.1	1.0	0.9	1.0	1.0	1.0
1	0.0	1.0	1.1	1.0	1.0	0.9	1.0	1.0
2	0.0	0.0	0.9	1.0	1.0	1.0	0.8	0.9
3	0.0	0.0	0.0	0.9	1.0	0.9	0.9	0.8
4	0.0	0.0	0.0	0.0	0.9	1.0	1.0	0.9
5	0.0	0.0	0.0	0.0	0.0	0.8	0.9	0.9
6	0.0	0.0	0.0	0.0	0.0	0.0	0.8	0.9
7	1.0	0.0	0.0	0.0	0.0	0.0	0.0	0.8
8	0.0	1.0	0.0	0.0	0.0	0.0	0.0	0.0
9	0.0	0.0	1.0	0.0	0.0	0.0	0.0	0.0
10	0.0	0.0	0.0	1.0	0.0	0.0	0.0	0.0
11	0.0	0.0	0.0	0.0	0.9	0.0	0.0	0.0
12	0.0	0.0	0.0	0.0	0.0	1.0	0.0	0.0
PK-5	1.0	2.1	3.1	3.9	4.8	5.6	5.6	5.5
6-8	1.0	1.0	0.0	0.0	0.0	0.0	0.8	1.7
9-12	0.0	0.0	1.0	1.0	0.9	1.0	0.0	0.0
PK-12	2.0	3.1	4.1	4.9	5.7	6.6	6.4	7.2

Study Area 56P		Projection Date 10/3/2018						
	CURRENT	PROJECTED RESIDENT STUDENTS						
	2018	2019	2020	2021	2022	2023	2024	2025
PK	0.0	0.0	0.0	0.0	0.0	0.0	0.0	0.0
K	0.0	0.0	0.0	0.0	0.0	0.0	0.0	0.0
1	3.0	0.0	0.0	0.0	0.0	0.0	0.0	0.0
2	0.0	2.9	0.0	0.0	0.0	0.0	0.0	0.0
3	0.0	0.0	2.7	0.0	0.0	0.0	0.0	0.0
4	1.0	0.0	0.0	2.8	0.0	0.0	0.0	0.0
5	0.0	0.9	0.0	0.0	2.5	0.0	0.0	0.0
6	0.0	0.0	0.9	0.0	0.0	2.4	0.0	0.0
7	0.0	0.0	0.0	0.9	0.0	0.0	2.4	0.0
8	0.0	0.0	0.0	0.0	0.8	0.0	0.0	2.3
9	0.0	0.0	0.0	0.0	0.0	0.9	0.0	0.0
10	0.0	0.0	0.0	0.0	0.0	0.0	0.8	0.0
11	0.0	0.0	0.0	0.0	0.0	0.0	0.0	0.8
12	1.0	0.0	0.0	0.0	0.0	0.0	0.0	0.0
PK-5	4.0	3.8	2.7	2.8	2.5	0.0	0.0	0.0
6-8	0.0	0.0	0.9	0.9	0.8	2.4	2.4	2.3
9-12	1.0	0.0	0.0	0.0	0.0	0.9	0.8	0.8
PK-12	5.0	3.8	3.6	3.7	3.3	3.3	3.2	3.1

**Pasadena USD**

**2018/19 Forecast Report**

Study Area 56Q		Projection Date 10/3/2018						
	CURRENT	PROJECTED RESIDENT STUDENTS						
	2018	2019	2020	2021	2022	2023	2024	2025
PK	0.0	0.0	0.0	0.0	0.0	0.0	0.0	0.0
K	1.0	1.0	0.9	0.9	0.8	1.0	1.0	1.0
1	0.0	1.0	0.9	0.9	0.9	0.8	1.0	1.0
2	0.0	0.0	0.9	0.9	0.8	0.9	0.8	0.9
3	0.0	0.0	0.0	0.9	0.8	0.8	0.8	0.7
4	0.0	0.0	0.0	0.0	0.9	0.9	0.8	0.8
5	0.0	0.0	0.0	0.0	0.0	0.8	0.8	0.7
6	0.0	0.0	0.0	0.0	0.0	0.0	0.8	0.7
7	0.0	0.0	0.0	0.0	0.0	0.0	0.0	0.8
8	0.0	0.0	0.0	0.0	0.0	0.0	0.0	0.0
9	0.0	0.0	0.0	0.0	0.0	0.0	0.0	0.0
10	0.0	0.0	0.0	0.0	0.0	0.0	0.0	0.0
11	0.0	0.0	0.0	0.0	0.0	0.0	0.0	0.0
12	0.0	0.0	0.0	0.0	0.0	0.0	0.0	0.0
PK-5	1.0	2.0	2.7	3.6	4.2	5.2	5.2	5.1
6-8	0.0	0.0	0.0	0.0	0.0	0.0	0.8	1.5
9-12	0.0	0.0	0.0	0.0	0.0	0.0	0.0	0.0
PK-12	1.0	2.0	2.7	3.6	4.2	5.2	6.0	6.6

Study Area 57A		Projection Date 10/3/2018						
	CURRENT	PROJECTED RESIDENT STUDENTS						
	2018	2019	2020	2021	2022	2023	2024	2025
PK	0.0	0.0	0.0	0.0	0.0	0.0	0.0	0.0
K	1.0	1.0	0.9	0.9	0.8	1.0	1.0	1.0
1	1.0	1.0	1.0	0.9	1.0	0.9	1.0	1.0
2	0.0	1.0	1.0	1.0	0.9	1.0	0.8	1.0
3	0.0	0.0	1.0	1.1	1.0	0.9	1.0	0.9
4	1.0	0.0	0.0	1.0	1.0	1.0	0.9	1.0
5	0.0	1.0	0.0	0.0	1.0	1.0	1.0	0.9
6	0.0	0.0	0.9	0.0	0.0	0.9	0.9	0.9
7	0.0	0.0	0.0	0.9	0.0	0.0	0.9	0.9
8	0.0	0.0	0.0	0.0	0.8	0.0	0.0	0.8
9	1.0	0.0	0.0	0.0	0.0	0.8	0.0	0.0
10	0.0	1.0	0.0	0.0	0.0	0.0	0.7	0.0
11	0.0	0.0	0.9	0.0	0.0	0.0	0.0	0.7
12	0.0	0.0	0.0	0.8	0.0	0.0	0.0	0.0
PK-5	3.0	4.0	3.9	4.9	5.7	5.8	5.7	5.8
6-8	0.0	0.0	0.9	0.9	0.8	0.9	1.8	2.6
9-12	1.0	1.0	0.9	0.8	0.0	0.8	0.7	0.7
PK-12	4.0	5.0	5.7	6.6	6.5	7.5	8.2	9.1

**Pasadena USD**

**2018/19 Forecast Report**

Study Area 57B		Projection Date 10/3/2018						
	CURRENT	PROJECTED RESIDENT STUDENTS						
	2018	2019	2020	2021	2022	2023	2024	2025
PK	0.0	0.0	0.0	0.0	0.0	0.0	0.0	0.0
K	0.0	0.0	0.0	0.0	0.0	0.0	0.0	0.0
1	0.0	0.0	0.0	0.0	0.0	0.0	0.0	0.0
2	0.0	0.0	0.0	0.0	0.0	0.0	0.0	0.0
3	0.0	0.0	0.0	0.0	0.0	0.0	0.0	0.0
4	0.0	0.0	0.0	0.0	0.0	0.0	0.0	0.0
5	0.0	0.0	0.0	0.0	0.0	0.0	0.0	0.0
6	0.0	0.0	0.0	0.0	0.0	0.0	0.0	0.0
7	0.0	0.0	0.0	0.0	0.0	0.0	0.0	0.0
8	0.0	0.0	0.0	0.0	0.0	0.0	0.0	0.0
9	0.0	0.0	0.0	0.0	0.0	0.0	0.0	0.0
10	0.0	0.0	0.0	0.0	0.0	0.0	0.0	0.0
11	0.0	0.0	0.0	0.0	0.0	0.0	0.0	0.0
12	0.0	0.0	0.0	0.0	0.0	0.0	0.0	0.0
PK-5	0.0	0.0	0.0	0.0	0.0	0.0	0.0	0.0
6-8	0.0	0.0	0.0	0.0	0.0	0.0	0.0	0.0
9-12	0.0	0.0	0.0	0.0	0.0	0.0	0.0	0.0
PK-12	0.0	0.0	0.0	0.0	0.0	0.0	0.0	0.0

Study Area 57D		Projection Date 10/3/2018						
	CURRENT	PROJECTED RESIDENT STUDENTS						
	2018	2019	2020	2021	2022	2023	2024	2025
PK	0.0	0.0	0.0	0.0	0.0	0.0	0.0	0.0
K	0.0	0.0	0.0	0.0	0.0	0.0	0.0	0.0
1	1.0	0.0	0.0	0.0	0.0	0.0	0.0	0.0
2	0.0	1.0	0.0	0.0	0.0	0.0	0.0	0.0
3	0.0	0.0	1.0	0.0	0.0	0.0	0.0	0.0
4	0.0	0.0	0.0	1.0	0.0	0.0	0.0	0.0
5	1.0	0.0	0.0	0.0	1.0	0.0	0.0	0.0
6	0.0	0.9	0.0	0.0	0.0	0.9	0.0	0.0
7	0.0	0.0	0.9	0.0	0.0	0.0	0.9	0.0
8	0.0	0.0	0.0	0.8	0.0	0.0	0.0	0.8
9	0.0	0.0	0.0	0.0	0.8	0.0	0.0	0.0
10	0.0	0.0	0.0	0.0	0.0	0.8	0.0	0.0
11	0.0	0.0	0.0	0.0	0.0	0.0	0.7	0.0
12	0.0	0.0	0.0	0.0	0.0	0.0	0.0	0.7
PK-5	2.0	1.0	1.0	1.0	1.0	0.0	0.0	0.0
6-8	0.0	0.9	0.9	0.8	0.0	0.9	0.9	0.8
9-12	0.0	0.0	0.0	0.0	0.8	0.8	0.7	0.7
PK-12	2.0	1.9	1.9	1.8	1.8	1.7	1.6	1.5

Pasadena USD

2018/19 Forecast Report

Study Area 57E		Projection Date 10/3/2018						
	CURRENT	PROJECTED RESIDENT STUDENTS						
	2018	2019	2020	2021	2022	2023	2024	2025
PK	0.0	0.0	0.0	0.0	0.0	0.0	0.0	0.0
K	0.0	0.0	0.0	0.0	0.0	0.0	0.0	0.0
1	0.0	0.0	0.0	0.0	0.0	0.0	0.0	0.0
2	0.0	0.0	0.0	0.0	0.0	0.0	0.0	0.0
3	0.0	0.0	0.0	0.0	0.0	0.0	0.0	0.0
4	0.0	0.0	0.0	0.0	0.0	0.0	0.0	0.0
5	0.0	0.0	0.0	0.0	0.0	0.0	0.0	0.0
6	1.0	0.0	0.0	0.0	0.0	0.0	0.0	0.0
7	1.0	1.0	0.0	0.0	0.0	0.0	0.0	0.0
8	0.0	0.9	0.9	0.0	0.0	0.0	0.0	0.0
9	0.0	0.0	0.9	0.9	0.0	0.0	0.0	0.0
10	1.0	0.0	0.0	0.9	0.8	0.0	0.0	0.0
11	0.0	0.9	0.0	0.0	0.8	0.8	0.0	0.0
12	0.0	0.0	0.9	0.0	0.0	0.7	0.7	0.0
PK-5	0.0	0.0	0.0	0.0	0.0	0.0	0.0	0.0
6-8	2.0	1.9	0.9	0.0	0.0	0.0	0.0	0.0
9-12	1.0	0.9	1.8	1.8	1.6	1.5	0.7	0.0
PK-12	3.0	2.8	2.7	1.8	1.6	1.5	0.7	0.0

Study Area 57F		Projection Date 10/3/2018						
	CURRENT	PROJECTED RESIDENT STUDENTS						
	2018	2019	2020	2021	2022	2023	2024	2025
PK	0.0	0.0	0.0	0.0	0.0	0.0	0.0	0.0
K	0.0	0.0	0.0	0.0	0.0	0.0	0.0	0.0
1	1.0	0.0	0.0	0.0	0.0	0.0	0.0	0.0
2	1.0	1.0	0.0	0.0	0.0	0.0	0.0	0.0
3	0.0	1.0	1.0	0.0	0.0	0.0	0.0	0.0
4	0.0	0.0	1.0	1.0	0.0	0.0	0.0	0.0
5	2.0	0.0	0.0	1.0	1.0	0.0	0.0	0.0
6	1.0	1.8	0.0	0.0	0.9	0.9	0.0	0.0
7	0.0	1.0	1.7	0.0	0.0	0.9	0.9	0.0
8	3.0	0.0	0.9	1.5	0.0	0.0	0.8	0.8
9	0.0	3.0	0.0	0.9	1.5	0.0	0.0	0.8
10	2.0	0.0	2.9	0.0	0.8	1.5	0.0	0.0
11	1.0	1.8	0.0	2.7	0.0	0.8	1.4	0.0
12	0.0	0.9	1.7	0.0	2.5	0.0	0.7	1.3
PK-5	4.0	2.0	2.0	2.0	1.0	0.0	0.0	0.0
6-8	4.0	2.8	2.6	1.5	0.9	1.8	1.7	0.8
9-12	3.0	5.7	4.6	3.6	4.8	2.3	2.1	2.1
PK-12	11.0	10.5	9.2	7.1	6.7	4.1	3.8	2.9

**Pasadena USD**

**2018/19 Forecast Report**

Study Area 57G		Projection Date 10/3/2018						
	CURRENT	PROJECTED RESIDENT STUDENTS						
	2018	2019	2020	2021	2022	2023	2024	2025
PK	0.0	0.0	0.0	0.0	0.0	0.0	0.0	0.0
K	1.0	1.1	1.1	1.0	0.9	1.0	1.0	1.0
1	0.0	1.0	1.2	1.1	1.1	0.9	1.0	1.0
2	0.0	0.0	1.0	1.1	1.1	1.1	0.9	1.0
3	0.0	0.0	0.0	1.1	1.2	1.1	1.1	0.9
4	0.0	0.0	0.0	0.0	1.0	1.1	1.1	1.1
5	0.0	0.0	0.0	0.0	0.0	1.0	1.1	1.1
6	0.0	0.0	0.0	0.0	0.0	0.0	0.9	1.0
7	0.0	0.0	0.0	0.0	0.0	0.0	0.0	0.9
8	1.0	0.0	0.0	0.0	0.0	0.0	0.0	0.0
9	1.0	1.0	0.0	0.0	0.0	0.0	0.0	0.0
10	1.0	1.0	1.0	0.0	0.0	0.0	0.0	0.0
11	0.0	0.9	0.9	0.9	0.0	0.0	0.0	0.0
12	0.0	0.0	0.9	0.8	0.8	0.0	0.0	0.0
PK-5	1.0	2.1	3.3	4.3	5.3	6.2	6.2	6.1
6-8	1.0	0.0	0.0	0.0	0.0	0.0	0.9	1.9
9-12	2.0	2.9	2.8	1.7	0.8	0.0	0.0	0.0
PK-12	4.0	5.0	6.1	6.0	6.1	6.2	7.1	8.0

Study Area 57H		Projection Date 10/3/2018						
	CURRENT	PROJECTED RESIDENT STUDENTS						
	2018	2019	2020	2021	2022	2023	2024	2025
PK	0.0	0.0	0.0	0.0	0.0	0.0	0.0	0.0
K	1.0	1.0	0.9	0.9	0.8	1.0	1.0	1.0
1	1.0	1.0	1.0	0.9	1.0	0.9	1.0	1.0
2	2.0	1.0	1.0	1.0	0.9	1.0	0.8	1.0
3	0.0	2.0	1.0	1.1	1.0	0.9	1.0	0.9
4	1.0	0.0	2.0	1.0	1.0	1.0	0.9	1.0
5	1.0	1.0	0.0	2.0	1.0	1.0	1.0	0.9
6	0.0	0.9	0.9	0.0	1.8	0.9	0.9	0.9
7	0.0	0.0	0.9	0.9	0.0	1.7	0.9	0.9
8	0.0	0.0	0.0	0.8	0.8	0.0	1.5	0.8
9	0.0	0.0	0.0	0.0	0.8	0.8	0.0	1.5
10	0.0	0.0	0.0	0.0	0.0	0.8	0.7	0.0
11	0.0	0.0	0.0	0.0	0.0	0.0	0.7	0.7
12	0.0	0.0	0.0	0.0	0.0	0.0	0.0	0.7
PK-5	6.0	6.0	5.9	6.9	5.7	5.8	5.7	5.8
6-8	0.0	0.9	1.8	1.7	2.6	2.6	3.3	2.6
9-12	0.0	0.0	0.0	0.0	0.8	1.6	1.4	2.9
PK-12	6.0	6.9	7.7	8.6	9.1	10.0	10.4	11.3

Study Area 57I		Projection Date 10/3/2018						
	CURRENT	PROJECTED RESIDENT STUDENTS						
	2018	2019	2020	2021	2022	2023	2024	2025
PK	1.0	1.0	1.0	1.0	1.0	1.0	1.0	1.0
K	0.0	0.0	0.0	0.0	0.0	0.0	0.0	0.0
1	0.0	0.0	0.0	0.0	0.0	0.0	0.0	0.0
2	2.0	0.0	0.0	0.0	0.0	0.0	0.0	0.0
3	0.0	2.0	0.0	0.0	0.0	0.0	0.0	0.0
4	2.0	0.0	2.0	0.0	0.0	0.0	0.0	0.0
5	0.0	2.0	0.0	2.0	0.0	0.0	0.0	0.0
6	0.0	0.0	1.8	0.0	1.8	0.0	0.0	0.0
7	2.0	0.0	0.0	1.7	0.0	1.7	0.0	0.0
8	0.0	1.8	0.0	0.0	1.5	0.0	1.5	0.0
9	0.0	0.0	1.8	0.0	0.0	1.5	0.0	1.5
10	1.0	0.0	0.0	1.7	0.0	0.0	1.5	0.0
11	1.0	0.9	0.0	0.0	1.6	0.0	0.0	1.4
12	1.0	0.9	0.9	0.0	0.0	1.5	0.0	0.0
PK-5	5.0	5.0	3.0	3.0	1.0	1.0	1.0	1.0
6-8	2.0	1.8	1.8	1.7	3.3	1.7	1.5	0.0
9-12	3.0	1.8	2.7	1.7	1.6	3.0	1.5	2.9
PK-12	10.0	8.6	7.5	6.4	5.9	5.7	4.0	3.9

Study Area 57J		Projection Date 10/3/2018						
	CURRENT	PROJECTED RESIDENT STUDENTS						
	2018	2019	2020	2021	2022	2023	2024	2025
PK	0.0	0.0	0.0	0.0	0.0	0.0	0.0	0.0
K	1.0	1.1	1.1	1.0	0.9	1.0	1.0	1.0
1	1.0	1.0	1.2	1.1	1.1	0.9	1.0	1.0
2	1.0	1.0	1.0	1.1	1.1	1.1	0.9	1.0
3	2.0	1.0	1.0	1.1	1.2	1.1	1.1	0.9
4	1.0	2.0	1.0	1.0	1.0	1.1	1.1	1.1
5	0.0	1.0	1.9	1.0	1.0	1.0	1.1	1.1
6	0.0	0.0	0.9	1.7	0.9	0.9	0.9	1.0
7	1.0	0.0	0.0	0.9	1.7	0.9	0.9	0.9
8	1.0	0.9	0.0	0.0	0.8	1.5	0.8	0.8
9	0.0	1.0	0.9	0.0	0.0	0.8	1.5	0.8
10	1.0	0.0	1.0	0.9	0.0	0.0	0.7	1.5
11	1.0	0.9	0.0	0.9	0.8	0.0	0.0	0.7
12	4.0	0.9	0.9	0.0	0.8	0.7	0.0	0.0
PK-5	6.0	7.1	7.2	6.3	6.3	6.2	6.2	6.1
6-8	2.0	0.9	0.9	2.6	3.4	3.3	2.6	2.7
9-12	6.0	2.8	2.8	1.8	1.6	1.5	2.2	3.0
PK-12	14.0	10.8	10.9	10.7	11.3	11.0	11.0	11.8

**Pasadena USD**

**2018/19 Forecast Report**

Study Area 57Z		Projection Date 10/3/2018						
	CURRENT	PROJECTED RESIDENT STUDENTS						
	2018	2019	2020	2021	2022	2023	2024	2025
PK	0.0	0.0	0.0	0.0	0.0	0.0	0.0	0.0
K	0.0	0.0	0.0	0.0	0.0	0.0	0.0	0.0
1	2.0	0.0	0.0	0.0	0.0	0.0	0.0	0.0
2	3.0	2.0	0.0	0.0	0.0	0.0	0.0	0.0
3	3.0	3.1	2.0	0.0	0.0	0.0	0.0	0.0
4	0.0	2.9	3.0	2.0	0.0	0.0	0.0	0.0
5	1.0	0.0	2.9	3.0	2.0	0.0	0.0	0.0
6	0.0	0.9	0.0	2.6	2.7	1.8	0.0	0.0
7	4.0	0.0	0.9	0.0	2.5	2.6	1.7	0.0
8	1.0	3.5	0.0	0.8	0.0	2.2	2.3	1.5
9	2.0	1.0	3.5	0.0	0.8	0.0	2.2	2.3
10	3.0	2.0	1.0	3.4	0.0	0.8	0.0	2.2
11	5.0	2.8	1.8	0.9	3.2	0.0	0.7	0.0
12	0.0	4.7	2.6	1.7	0.8	3.0	0.0	0.7
PK-5	9.0	8.0	7.9	5.0	2.0	0.0	0.0	0.0
6-8	5.0	4.4	0.9	3.4	5.2	6.6	4.0	1.5
9-12	10.0	10.5	8.9	6.0	4.8	3.8	2.9	5.2
PK-12	24.0	22.9	17.7	14.4	12.0	10.4	6.9	6.7

Study Area 58A		Projection Date 10/3/2018						
	CURRENT	PROJECTED RESIDENT STUDENTS						
	2018	2019	2020	2021	2022	2023	2024	2025
PK	0.0	0.0	0.0	0.0	0.0	0.0	0.0	0.0
K	1.0	1.1	1.1	1.0	0.9	1.0	1.0	1.0
1	0.0	1.0	1.2	1.1	1.1	0.9	1.0	1.0
2	0.0	0.0	1.0	1.1	1.1	1.1	0.9	1.0
3	0.0	0.0	0.0	1.1	1.2	1.1	1.1	0.9
4	0.0	0.0	0.0	0.0	1.0	1.1	1.1	1.1
5	0.0	0.0	0.0	0.0	0.0	1.0	1.1	1.1
6	1.0	0.0	0.0	0.0	0.0	0.0	0.9	1.0
7	2.0	1.0	0.0	0.0	0.0	0.0	0.0	0.9
8	0.0	1.8	0.9	0.0	0.0	0.0	0.0	0.0
9	3.0	0.0	1.8	0.9	0.0	0.0	0.0	0.0
10	0.0	2.9	0.0	1.7	0.8	0.0	0.0	0.0
11	1.0	0.0	2.7	0.0	1.6	0.8	0.0	0.0
12	2.0	0.9	0.0	2.5	0.0	1.5	0.7	0.0
PK-5	1.0	2.1	3.3	4.3	5.3	6.2	6.2	6.1
6-8	3.0	2.8	0.9	0.0	0.0	0.0	0.9	1.9
9-12	6.0	3.8	4.5	5.1	2.4	2.3	0.7	0.0
PK-12	10.0	8.7	8.7	9.4	7.7	8.5	7.8	8.0



**Pasadena USD**

**2018/19 Forecast Report**

Study Area 58B		Projection Date 10/3/2018						
	CURRENT	PROJECTED RESIDENT STUDENTS						
	2018	2019	2020	2021	2022	2023	2024	2025
PK	0.0	0.0	0.0	0.0	0.0	0.0	0.0	0.0
K	0.0	0.0	0.0	0.0	0.0	0.0	0.0	0.0
1	1.0	0.0	0.0	0.0	0.0	0.0	0.0	0.0
2	3.0	1.0	0.0	0.0	0.0	0.0	0.0	0.0
3	1.0	3.1	1.0	0.0	0.0	0.0	0.0	0.0
4	3.0	1.0	3.0	1.0	0.0	0.0	0.0	0.0
5	2.0	3.0	1.0	3.0	1.0	0.0	0.0	0.0
6	4.0	1.8	2.7	0.9	2.7	0.9	0.0	0.0
7	2.0	3.9	1.7	2.6	0.8	2.6	0.9	0.0
8	2.0	1.8	3.4	1.5	2.3	0.7	2.3	0.8
9	3.0	2.0	1.8	3.4	1.5	2.3	0.7	2.3
10	0.0	2.9	2.0	1.7	3.3	1.5	2.2	0.7
11	1.0	0.0	2.7	1.8	1.6	3.1	1.4	2.1
12	1.0	0.9	0.0	2.5	1.7	1.5	2.9	1.3
PK-5	10.0	8.1	5.0	4.0	1.0	0.0	0.0	0.0
6-8	8.0	7.5	7.8	5.0	5.8	4.2	3.2	0.8
9-12	5.0	5.8	6.5	9.4	8.1	8.4	7.2	6.4
PK-12	23.0	21.4	19.3	18.4	14.9	12.6	10.4	7.2

Study Area 58C		Projection Date 10/3/2018						
	CURRENT	PROJECTED RESIDENT STUDENTS						
	2018	2019	2020	2021	2022	2023	2024	2025
PK	1.0	1.0	1.0	1.0	1.0	1.0	1.0	1.0
K	1.0	1.1	1.1	1.0	0.9	1.0	1.0	1.0
1	0.0	1.0	1.2	1.1	1.1	0.9	1.0	1.0
2	1.0	0.0	1.0	1.1	1.1	1.1	0.9	1.0
3	1.0	1.0	0.0	1.1	1.2	1.1	1.1	0.9
4	0.0	1.0	1.0	0.0	1.0	1.1	1.1	1.1
5	1.0	0.0	1.0	1.0	0.0	1.0	1.1	1.1
6	1.0	0.9	0.0	0.9	0.9	0.0	0.9	1.0
7	2.0	1.0	0.9	0.0	0.8	0.9	0.0	0.9
8	1.0	1.8	0.9	0.8	0.0	0.7	0.8	0.0
9	1.0	1.0	1.8	0.9	0.8	0.0	0.7	0.8
10	0.0	1.0	1.0	1.7	0.8	0.8	0.0	0.7
11	1.0	0.0	0.9	0.9	1.6	0.8	0.7	0.0
12	0.0	0.9	0.0	0.8	0.8	1.5	0.7	0.7
PK-5	5.0	5.1	6.3	6.3	6.3	7.2	7.2	7.1
6-8	4.0	3.7	1.8	1.7	1.7	1.6	1.7	1.9
9-12	2.0	2.9	3.7	4.3	4.0	3.1	2.1	2.2
PK-12	11.0	11.7	11.8	12.3	12.0	11.9	11.0	11.2

**Pasadena USD**

**2018/19 Forecast Report**

Study Area	58D	Projection Date 10/3/2018						
	CURRENT	PROJECTED RESIDENT STUDENTS						
	2018	2019	2020	2021	2022	2023	2024	2025
PK	0.0	0.0	0.0	0.0	0.0	0.0	0.0	0.0
K	0.0	0.0	0.0	0.0	0.0	0.0	0.0	0.0
1	1.0	0.0	0.0	0.0	0.0	0.0	0.0	0.0
2	0.0	1.0	0.0	0.0	0.0	0.0	0.0	0.0
3	1.0	0.0	1.0	0.0	0.0	0.0	0.0	0.0
4	0.0	1.0	0.0	1.0	0.0	0.0	0.0	0.0
5	0.0	0.0	1.0	0.0	1.0	0.0	0.0	0.0
6	1.0	0.0	0.0	0.9	0.0	0.9	0.0	0.0
7	0.0	1.0	0.0	0.0	0.8	0.0	0.9	0.0
8	0.0	0.0	0.9	0.0	0.0	0.7	0.0	0.8
9	1.0	0.0	0.0	0.9	0.0	0.0	0.7	0.0
10	0.0	1.0	0.0	0.0	0.8	0.0	0.0	0.7
11	0.0	0.0	0.9	0.0	0.0	0.8	0.0	0.0
12	0.0	0.0	0.0	0.8	0.0	0.0	0.7	0.0
PK-5	2.0	2.0	2.0	1.0	1.0	0.0	0.0	0.0
6-8	1.0	1.0	0.9	0.9	0.8	1.6	0.9	0.8
9-12	1.0	1.0	0.9	1.7	0.8	0.8	1.4	0.7
PK-12	4.0	4.0	3.8	3.6	2.6	2.4	2.3	1.5

Study Area	58E	Projection Date 10/3/2018						
	CURRENT	PROJECTED RESIDENT STUDENTS						
	2018	2019	2020	2021	2022	2023	2024	2025
PK	0.0	0.0	0.0	0.0	0.0	0.0	0.0	0.0
K	0.0	0.0	0.0	0.0	0.0	0.0	0.0	0.0
1	4.0	0.0	0.0	0.0	0.0	0.0	0.0	0.0
2	2.0	4.0	0.0	0.0	0.0	0.0	0.0	0.0
3	5.0	2.0	4.0	0.0	0.0	0.0	0.0	0.0
4	4.0	4.9	2.0	4.0	0.0	0.0	0.0	0.0
5	2.0	4.0	4.9	2.0	3.9	0.0	0.0	0.0
6	4.0	1.8	3.6	4.4	1.8	3.5	0.0	0.0
7	2.0	3.9	1.7	3.5	4.2	1.7	3.4	0.0
8	7.0	1.8	3.4	1.5	3.0	3.7	1.5	3.0
9	4.0	7.0	1.8	3.4	1.5	3.0	3.7	1.5
10	6.0	3.9	6.9	1.7	3.3	1.5	3.0	3.7
11	7.0	5.5	3.6	6.3	1.6	3.1	1.4	2.7
12	5.0	6.6	5.2	3.4	5.9	1.5	2.9	1.3
PK-5	17.0	14.9	10.9	6.0	3.9	0.0	0.0	0.0
6-8	13.0	7.5	8.7	9.4	9.0	8.9	4.9	3.0
9-12	22.0	23.0	17.5	14.8	12.3	9.1	11.0	9.2
PK-12	52.0	45.4	37.1	30.2	25.2	18.0	15.9	12.2

**Pasadena USD**

**2018/19 Forecast Report**

Study Area 58F		Projection Date 10/3/2018						
	CURRENT	PROJECTED RESIDENT STUDENTS						
	2018	2019	2020	2021	2022	2023	2024	2025
PK	0.0	0.0	0.0	0.0	0.0	0.0	0.0	0.0
K	0.0	0.0	0.0	0.0	0.0	0.0	0.0	0.0
1	0.0	0.0	0.0	0.0	0.0	0.0	0.0	0.0
2	0.0	0.0	0.0	0.0	0.0	0.0	0.0	0.0
3	0.0	0.0	0.0	0.0	0.0	0.0	0.0	0.0
4	0.0	0.0	0.0	0.0	0.0	0.0	0.0	0.0
5	0.0	0.0	0.0	0.0	0.0	0.0	0.0	0.0
6	1.0	0.0	0.0	0.0	0.0	0.0	0.0	0.0
7	0.0	1.0	0.0	0.0	0.0	0.0	0.0	0.0
8	0.0	0.0	0.9	0.0	0.0	0.0	0.0	0.0
9	1.0	0.0	0.0	0.9	0.0	0.0	0.0	0.0
10	0.0	1.0	0.0	0.0	0.8	0.0	0.0	0.0
11	3.0	0.0	0.9	0.0	0.0	0.8	0.0	0.0
12	1.0	2.8	0.0	0.8	0.0	0.0	0.7	0.0
PK-5	0.0	0.0	0.0	0.0	0.0	0.0	0.0	0.0
6-8	1.0	1.0	0.9	0.0	0.0	0.0	0.0	0.0
9-12	5.0	3.8	0.9	1.7	0.8	0.8	0.7	0.0
PK-12	6.0	4.8	1.8	1.7	0.8	0.8	0.7	0.0

Study Area 58G		Projection Date 10/3/2018						
	CURRENT	PROJECTED RESIDENT STUDENTS						
	2018	2019	2020	2021	2022	2023	2024	2025
PK	0.0	0.0	0.0	0.0	0.0	0.0	0.0	0.0
K	0.0	0.0	0.0	0.0	0.0	0.0	0.0	0.0
1	0.0	0.0	0.0	0.0	0.0	0.0	0.0	0.0
2	2.0	0.0	0.0	0.0	0.0	0.0	0.0	0.0
3	1.0	2.0	0.0	0.0	0.0	0.0	0.0	0.0
4	0.0	1.0	2.0	0.0	0.0	0.0	0.0	0.0
5	1.0	0.0	1.0	2.0	0.0	0.0	0.0	0.0
6	0.0	0.9	0.0	0.9	1.8	0.0	0.0	0.0
7	0.0	0.0	0.9	0.0	0.8	1.7	0.0	0.0
8	0.0	0.0	0.0	0.8	0.0	0.7	1.5	0.0
9	0.0	0.0	0.0	0.0	0.8	0.0	0.7	1.5
10	1.0	0.0	0.0	0.0	0.0	0.8	0.0	0.7
11	1.0	0.9	0.0	0.0	0.0	0.0	0.7	0.0
12	0.0	0.9	0.9	0.0	0.0	0.0	0.0	0.7
PK-5	4.0	3.0	3.0	2.0	0.0	0.0	0.0	0.0
6-8	0.0	0.9	0.9	1.7	2.6	2.4	1.5	0.0
9-12	2.0	1.8	0.9	0.0	0.8	0.8	1.4	2.9
PK-12	6.0	5.7	4.8	3.7	3.4	3.2	2.9	2.9

**Pasadena USD**

**2018/19 Forecast Report**

Study Area	Projection Date 10/3/2018							
	CURRENT	PROJECTED RESIDENT STUDENTS						
	2018	2019	2020	2021	2022	2023	2024	2025
PK	0.0	0.0	0.0	0.0	0.0	0.0	0.0	0.0
K	1.0	1.1	1.1	1.0	0.9	1.0	1.0	1.0
1	0.0	1.0	1.2	1.1	1.1	0.9	1.0	1.0
2	0.0	0.0	1.0	1.1	1.1	1.1	0.9	1.0
3	1.0	0.0	0.0	1.1	1.2	1.1	1.1	0.9
4	0.0	1.0	0.0	0.0	1.0	1.1	1.1	1.1
5	0.0	0.0	1.0	0.0	0.0	1.0	1.1	1.1
6	0.0	0.0	0.0	0.9	0.0	0.0	0.9	1.0
7	2.0	0.0	0.0	0.0	0.8	0.0	0.0	0.9
8	0.0	1.8	0.0	0.0	0.0	0.7	0.0	0.0
9	1.0	0.0	1.8	0.0	0.0	0.0	0.7	0.0
10	0.0	1.0	0.0	1.7	0.0	0.0	0.0	0.7
11	0.0	0.0	0.9	0.0	1.6	0.0	0.0	0.0
12	0.0	0.0	0.0	0.8	0.0	1.5	0.0	0.0
PK-5	2.0	3.1	4.3	4.3	5.3	6.2	6.2	6.1
6-8	2.0	1.8	0.0	0.9	0.8	0.7	0.9	1.9
9-12	1.0	1.0	2.7	2.5	1.6	1.5	0.7	0.7
PK-12	5.0	5.9	7.0	7.7	7.7	8.4	7.8	8.7

Study Area	Projection Date 10/3/2018							
	CURRENT	PROJECTED RESIDENT STUDENTS						
	2018	2019	2020	2021	2022	2023	2024	2025
PK	0.0	0.0	0.0	0.0	0.0	0.0	0.0	0.0
K	5.0	5.6	5.4	5.2	4.4	5.0	5.0	5.0
1	3.0	5.2	5.8	5.6	5.4	4.6	5.2	5.2
2	1.0	3.0	5.1	5.7	5.5	5.4	4.6	5.1
3	3.0	1.0	3.0	5.3	5.9	5.6	5.5	4.6
4	0.0	2.9	1.0	3.0	5.1	5.7	5.5	5.4
5	3.0	0.0	2.9	1.0	2.9	5.1	5.7	5.5
6	1.0	2.7	0.0	2.6	0.9	2.6	4.6	5.1
7	0.0	1.0	2.6	0.0	2.5	0.9	2.6	4.4
8	1.0	0.0	0.9	2.3	0.0	2.2	0.8	2.3
9	0.0	1.0	0.0	0.9	2.3	0.0	2.2	0.8
10	0.0	0.0	1.0	0.0	0.8	2.3	0.0	2.2
11	1.0	0.0	0.0	0.9	0.0	0.8	2.1	0.0
12	0.0	0.9	0.0	0.0	0.8	0.0	0.7	2.0
PK-5	15.0	17.7	23.2	25.8	29.2	31.4	31.5	30.8
6-8	2.0	3.7	3.5	4.9	3.4	5.7	8.0	11.8
9-12	1.0	1.9	1.0	1.8	3.9	3.1	5.0	5.0
PK-12	18.0	23.3	27.7	32.5	36.5	40.2	44.5	47.6

Pasadena USD

2018/19 Forecast Report

Study Area 58J		Projection Date 10/3/2018						
	CURRENT	PROJECTED RESIDENT STUDENTS						
	2018	2019	2020	2021	2022	2023	2024	2025
PK	0.0	0.0	0.0	0.0	0.0	0.0	0.0	0.0
K	2.0	2.2	2.1	2.1	1.8	2.0	2.0	2.0
1	0.0	2.1	2.3	2.2	2.2	1.8	2.1	2.1
2	0.0	0.0	2.1	2.3	2.2	2.2	1.8	2.1
3	2.0	0.0	0.0	2.1	2.3	2.3	2.2	1.9
4	1.0	2.0	0.0	0.0	2.1	2.3	2.2	2.2
5	0.0	1.0	1.9	0.0	0.0	2.0	2.3	2.2
6	0.0	0.0	0.9	1.7	0.0	0.0	1.8	2.0
7	1.0	0.0	0.0	0.9	1.7	0.0	0.0	1.8
8	0.0	0.9	0.0	0.0	0.8	1.5	0.0	0.0
9	0.0	0.0	0.9	0.0	0.0	0.8	1.5	0.0
10	0.0	0.0	0.0	0.9	0.0	0.0	0.7	1.5
11	1.0	0.0	0.0	0.0	0.8	0.0	0.0	0.7
12	1.0	0.9	0.0	0.0	0.0	0.7	0.0	0.0
PK-5	5.0	7.3	8.4	8.7	10.6	12.6	12.6	12.5
6-8	1.0	0.9	0.9	2.6	2.5	1.5	1.8	3.8
9-12	2.0	0.9	0.9	0.9	0.8	1.5	2.2	2.2
PK-12	8.0	9.1	10.2	12.2	13.9	15.6	16.6	18.5

Study Area 58K		Projection Date 10/3/2018						
	CURRENT	PROJECTED RESIDENT STUDENTS						
	2018	2019	2020	2021	2022	2023	2024	2025
PK	0.0	0.0	0.0	0.0	0.0	0.0	0.0	0.0
K	1.0	1.1	1.1	1.0	0.9	1.0	1.0	1.0
1	0.0	1.0	1.2	1.1	1.1	0.9	1.0	1.0
2	1.0	0.0	1.0	1.1	1.1	1.1	0.9	1.0
3	3.0	1.0	0.0	1.1	1.2	1.1	1.1	0.9
4	2.0	2.9	1.0	0.0	1.0	1.1	1.1	1.1
5	3.0	2.0	2.9	1.0	0.0	1.0	1.1	1.1
6	2.0	2.7	1.8	2.6	0.9	0.0	0.9	1.0
7	1.0	1.9	2.6	1.7	2.5	0.9	0.0	0.9
8	1.0	0.9	1.7	2.3	1.5	2.2	0.8	0.0
9	2.0	1.0	0.9	1.7	2.3	1.5	2.2	0.8
10	2.0	2.0	1.0	0.9	1.7	2.3	1.5	2.2
11	1.0	1.8	1.8	0.9	0.8	1.5	2.1	1.4
12	2.0	0.9	1.7	1.7	0.8	0.7	1.4	2.0
PK-5	10.0	8.0	7.2	5.3	5.3	6.2	6.2	6.1
6-8	4.0	5.5	6.1	6.6	4.9	3.1	1.7	1.9
9-12	7.0	5.7	5.4	5.2	5.6	6.0	7.2	6.4
PK-12	21.0	19.2	18.7	17.1	15.8	15.3	15.1	14.4

**Pasadena USD**

**2018/19 Forecast Report**

Study Area 59A		Projection Date 10/3/2018						
	CURRENT	PROJECTED RESIDENT STUDENTS						
	2018	2019	2020	2021	2022	2023	2024	2025
PK	0.0	0.0	0.0	0.0	0.0	0.0	0.0	0.0
K	0.0	0.0	0.0	0.0	0.0	0.0	0.0	0.0
1	0.0	0.0	0.0	0.0	0.0	0.0	0.0	0.0
2	0.0	0.0	0.0	0.0	0.0	0.0	0.0	0.0
3	0.0	0.0	0.0	0.0	0.0	0.0	0.0	0.0
4	0.0	0.0	0.0	0.0	0.0	0.0	0.0	0.0
5	0.0	0.0	0.0	0.0	0.0	0.0	0.0	0.0
6	0.0	0.0	0.0	0.0	0.0	0.0	0.0	0.0
7	0.0	0.0	0.0	0.0	0.0	0.0	0.0	0.0
8	0.0	0.0	0.0	0.0	0.0	0.0	0.0	0.0
9	0.0	0.0	0.0	0.0	0.0	0.0	0.0	0.0
10	0.0	0.0	0.0	0.0	0.0	0.0	0.0	0.0
11	0.0	0.0	0.0	0.0	0.0	0.0	0.0	0.0
12	0.0	0.0	0.0	0.0	0.0	0.0	0.0	0.0
PK-5	0.0	0.0	0.0	0.0	0.0	0.0	0.0	0.0
6-8	0.0	0.0	0.0	0.0	0.0	0.0	0.0	0.0
9-12	0.0	0.0	0.0	0.0	0.0	0.0	0.0	0.0
PK-12	0.0	0.0	0.0	0.0	0.0	0.0	0.0	0.0

Study Area 59B		Projection Date 10/3/2018						
	CURRENT	PROJECTED RESIDENT STUDENTS						
	2018	2019	2020	2021	2022	2023	2024	2025
PK	0.0	0.0	0.0	0.0	0.0	0.0	0.0	0.0
K	2.0	2.2	2.1	2.1	1.8	2.0	2.0	2.0
1	4.0	1.9	2.2	2.1	2.0	1.7	1.9	1.9
2	1.0	3.9	1.9	2.1	2.0	2.0	1.7	1.9
3	1.0	0.9	3.7	1.8	2.0	1.9	1.9	1.6
4	1.0	1.0	1.0	3.8	1.8	2.1	2.0	1.9
5	0.0	0.9	1.0	0.9	3.6	1.7	2.0	1.9
6	0.0	0.0	0.7	0.8	0.7	2.8	1.4	1.5
7	0.0	0.0	0.0	0.7	0.7	0.7	2.7	1.3
8	0.0	0.0	0.0	0.0	0.7	0.8	0.7	2.8
9	0.0	0.0	0.0	0.0	0.0	0.7	0.7	0.7
10	2.0	0.0	0.0	0.0	0.0	0.0	0.6	0.6
11	2.0	1.9	0.0	0.0	0.0	0.0	0.0	0.6
12	0.0	2.2	2.1	0.0	0.0	0.0	0.0	0.0
PK-5	9.0	10.8	11.9	12.8	13.2	11.4	11.5	11.2
6-8	0.0	0.0	0.7	1.5	2.1	4.3	4.8	5.6
9-12	4.0	4.1	2.1	0.0	0.0	0.7	1.3	1.9
PK-12	13.0	14.9	14.7	14.3	15.3	16.4	17.6	18.7

**Pasadena USD**

**2018/19 Forecast Report**

Study Area 59C		Projection Date 10/3/2018						
	CURRENT	PROJECTED RESIDENT STUDENTS						
	2018	2019	2020	2021	2022	2023	2024	2025
PK	0.0	0.0	0.0	0.0	0.0	0.0	0.0	0.0
K	0.0	0.0	0.0	0.0	0.0	0.0	0.0	0.0
1	1.0	0.0	0.0	0.0	0.0	0.0	0.0	0.0
2	0.0	1.0	0.0	0.0	0.0	0.0	0.0	0.0
3	1.0	0.0	0.9	0.0	0.0	0.0	0.0	0.0
4	0.0	1.0	0.0	0.9	0.0	0.0	0.0	0.0
5	0.0	0.0	1.0	0.0	0.9	0.0	0.0	0.0
6	0.0	0.0	0.0	0.8	0.0	0.7	0.0	0.0
7	0.0	0.0	0.0	0.0	0.7	0.0	0.7	0.0
8	0.0	0.0	0.0	0.0	0.0	0.8	0.0	0.7
9	0.0	0.0	0.0	0.0	0.0	0.0	0.7	0.0
10	0.0	0.0	0.0	0.0	0.0	0.0	0.0	0.6
11	1.0	0.0	0.0	0.0	0.0	0.0	0.0	0.0
12	0.0	1.1	0.0	0.0	0.0	0.0	0.0	0.0
PK-5	2.0	2.0	1.9	0.9	0.9	0.0	0.0	0.0
6-8	0.0	0.0	0.0	0.8	0.7	1.5	0.7	0.7
9-12	1.0	1.1	0.0	0.0	0.0	0.0	0.7	0.6
PK-12	3.0	3.1	1.9	1.7	1.6	1.5	1.4	1.3

Study Area 59D		Projection Date 10/3/2018						
	CURRENT	PROJECTED RESIDENT STUDENTS						
	2018	2019	2020	2021	2022	2023	2024	2025
PK	0.0	0.0	0.0	0.0	0.0	0.0	0.0	0.0
K	0.0	0.0	0.0	0.0	0.0	0.0	0.0	0.0
1	0.0	0.0	0.0	0.0	0.0	0.0	0.0	0.0
2	0.0	0.0	0.0	0.0	0.0	0.0	0.0	0.0
3	3.0	0.0	0.0	0.0	0.0	0.0	0.0	0.0
4	1.0	3.1	0.0	0.0	0.0	0.0	0.0	0.0
5	0.0	0.9	2.9	0.0	0.0	0.0	0.0	0.0
6	0.0	0.0	0.7	2.3	0.0	0.0	0.0	0.0
7	0.0	0.0	0.0	0.7	2.2	0.0	0.0	0.0
8	0.0	0.0	0.0	0.0	0.7	2.3	0.0	0.0
9	0.0	0.0	0.0	0.0	0.0	0.7	2.1	0.0
10	0.0	0.0	0.0	0.0	0.0	0.0	0.6	1.9
11	0.0	0.0	0.0	0.0	0.0	0.0	0.0	0.6
12	0.0	0.0	0.0	0.0	0.0	0.0	0.0	0.0
PK-5	4.0	4.0	2.9	0.0	0.0	0.0	0.0	0.0
6-8	0.0	0.0	0.7	3.0	2.9	2.3	0.0	0.0
9-12	0.0	0.0	0.0	0.0	0.0	0.7	2.7	2.5
PK-12	4.0	4.0	3.6	3.0	2.9	3.0	2.7	2.5

**Pasadena USD**

**2018/19 Forecast Report**

Study Area 59E		Projection Date 10/3/2018						
	CURRENT	PROJECTED RESIDENT STUDENTS						
	2018	2019	2020	2021	2022	2023	2024	2025
PK	0.0	0.0	0.0	0.0	0.0	0.0	0.0	0.0
K	0.0	0.0	0.0	0.0	0.0	0.0	0.0	0.0
1	0.0	0.0	0.0	0.0	0.0	0.0	0.0	0.0
2	0.0	0.0	0.0	0.0	0.0	0.0	0.0	0.0
3	0.0	0.0	0.0	0.0	0.0	0.0	0.0	0.0
4	0.0	0.0	0.0	0.0	0.0	0.0	0.0	0.0
5	0.0	0.0	0.0	0.0	0.0	0.0	0.0	0.0
6	0.0	0.0	0.0	0.0	0.0	0.0	0.0	0.0
7	0.0	0.0	0.0	0.0	0.0	0.0	0.0	0.0
8	0.0	0.0	0.0	0.0	0.0	0.0	0.0	0.0
9	0.0	0.0	0.0	0.0	0.0	0.0	0.0	0.0
10	0.0	0.0	0.0	0.0	0.0	0.0	0.0	0.0
11	0.0	0.0	0.0	0.0	0.0	0.0	0.0	0.0
12	0.0	0.0	0.0	0.0	0.0	0.0	0.0	0.0
PK-5	0.0	0.0	0.0	0.0	0.0	0.0	0.0	0.0
6-8	0.0	0.0	0.0	0.0	0.0	0.0	0.0	0.0
9-12	0.0	0.0	0.0	0.0	0.0	0.0	0.0	0.0
PK-12	0.0	0.0	0.0	0.0	0.0	0.0	0.0	0.0

Study Area 59F		Projection Date 10/3/2018						
	CURRENT	PROJECTED RESIDENT STUDENTS						
	2018	2019	2020	2021	2022	2023	2024	2025
PK	0.0	0.0	0.0	0.0	0.0	0.0	0.0	0.0
K	2.0	2.2	2.1	2.1	1.8	2.0	2.0	2.0
1	1.0	1.9	2.2	2.1	2.0	1.7	1.9	1.9
2	1.0	1.0	1.9	2.1	2.0	2.0	1.7	1.9
3	0.0	0.9	0.9	1.8	2.0	1.9	1.9	1.6
4	1.0	0.0	1.0	0.9	1.8	2.1	2.0	1.9
5	0.0	0.9	0.0	0.9	0.9	1.7	2.0	1.9
6	0.0	0.0	0.7	0.0	0.7	0.7	1.4	1.5
7	2.0	0.0	0.0	0.7	0.0	0.7	0.7	1.3
8	0.0	2.1	0.0	0.0	0.7	0.0	0.7	0.7
9	1.0	0.0	1.9	0.0	0.0	0.7	0.0	0.7
10	1.0	0.9	0.0	1.8	0.0	0.0	0.6	0.0
11	0.0	1.0	0.9	0.0	1.7	0.0	0.0	0.6
12	2.0	0.0	1.1	1.0	0.0	1.9	0.0	0.0
PK-5	5.0	6.9	8.1	9.9	10.5	11.4	11.5	11.2
6-8	2.0	2.1	0.7	0.7	1.4	1.4	2.8	3.5
9-12	4.0	1.9	3.9	2.8	1.7	2.6	0.6	1.3
PK-12	11.0	10.9	12.7	13.4	13.6	15.4	14.9	16.0



**Pasadena USD**

**2018/19 Forecast Report**

Study Area 60A Projection Date 10/3/2018

	CURRENT	PROJECTED RESIDENT STUDENTS						
	2018	2019	2020	2021	2022	2023	2024	2025
PK	0.0	0.0	0.0	0.0	0.0	0.0	0.0	0.0
K	0.0	0.0	0.0	0.0	0.0	0.0	0.0	0.0
1	0.0	0.0	0.0	0.0	0.0	0.0	0.0	0.0
2	0.0	0.0	0.0	0.0	0.0	0.0	0.0	0.0
3	0.0	0.0	0.0	0.0	0.0	0.0	0.0	0.0
4	0.0	0.0	0.0	0.0	0.0	0.0	0.0	0.0
5	0.0	0.0	0.0	0.0	0.0	0.0	0.0	0.0
6	0.0	0.0	0.0	0.0	0.0	0.0	0.0	0.0
7	0.0	0.0	0.0	0.0	0.0	0.0	0.0	0.0
8	0.0	0.0	0.0	0.0	0.0	0.0	0.0	0.0
9	0.0	0.0	0.0	0.0	0.0	0.0	0.0	0.0
10	0.0	0.0	0.0	0.0	0.0	0.0	0.0	0.0
11	0.0	0.0	0.0	0.0	0.0	0.0	0.0	0.0
12	0.0	0.0	0.0	0.0	0.0	0.0	0.0	0.0
PK-5	0.0	0.0	0.0	0.0	0.0	0.0	0.0	0.0
6-8	0.0	0.0	0.0	0.0	0.0	0.0	0.0	0.0
9-12	0.0	0.0	0.0	0.0	0.0	0.0	0.0	0.0
PK-12	0.0	0.0	0.0	0.0	0.0	0.0	0.0	0.0

Study Area 60B Projection Date 10/3/2018

	CURRENT	PROJECTED RESIDENT STUDENTS						
	2018	2019	2020	2021	2022	2023	2024	2025
PK	0.0	0.0	0.0	0.0	0.0	0.0	0.0	0.0
K	0.0	0.0	0.0	0.0	0.0	0.0	0.0	0.0
1	0.0	0.0	0.0	0.0	0.0	0.0	0.0	0.0
2	0.0	0.0	0.0	0.0	0.0	0.0	0.0	0.0
3	0.0	0.0	0.0	0.0	0.0	0.0	0.0	0.0
4	0.0	0.0	0.0	0.0	0.0	0.0	0.0	0.0
5	0.0	0.0	0.0	0.0	0.0	0.0	0.0	0.0
6	0.0	0.0	0.0	0.0	0.0	0.0	0.0	0.0
7	0.0	0.0	0.0	0.0	0.0	0.0	0.0	0.0
8	0.0	0.0	0.0	0.0	0.0	0.0	0.0	0.0
9	1.0	0.0	0.0	0.0	0.0	0.0	0.0	0.0
10	0.0	1.0	0.0	0.0	0.0	0.0	0.0	0.0
11	0.0	0.0	1.0	0.0	0.0	0.0	0.0	0.0
12	0.0	0.0	0.0	1.0	0.0	0.0	0.0	0.0
PK-5	0.0	0.0	0.0	0.0	0.0	0.0	0.0	0.0
6-8	0.0	0.0	0.0	0.0	0.0	0.0	0.0	0.0
9-12	1.0	1.0	1.0	1.0	0.0	0.0	0.0	0.0
PK-12	1.0	1.0	1.0	1.0	0.0	0.0	0.0	0.0

**Pasadena USD**

**2018/19 Forecast Report**

Study Area 60C		Projection Date 10/3/2018						
	CURRENT	PROJECTED RESIDENT STUDENTS						
	2018	2019	2020	2021	2022	2023	2024	2025
PK	0.0	0.0	0.0	0.0	0.0	0.0	0.0	0.0
K	0.0	0.0	0.0	0.0	0.0	0.0	0.0	0.0
1	0.0	0.0	0.0	0.0	0.0	0.0	0.0	0.0
2	0.0	0.0	0.0	0.0	0.0	0.0	0.0	0.0
3	0.0	0.0	0.0	0.0	0.0	0.0	0.0	0.0
4	0.0	0.0	0.0	0.0	0.0	0.0	0.0	0.0
5	0.0	0.0	0.0	0.0	0.0	0.0	0.0	0.0
6	0.0	0.0	0.0	0.0	0.0	0.0	0.0	0.0
7	0.0	0.0	0.0	0.0	0.0	0.0	0.0	0.0
8	0.0	0.0	0.0	0.0	0.0	0.0	0.0	0.0
9	0.0	0.0	0.0	0.0	0.0	0.0	0.0	0.0
10	0.0	0.0	0.0	0.0	0.0	0.0	0.0	0.0
11	0.0	0.0	0.0	0.0	0.0	0.0	0.0	0.0
12	0.0	0.0	0.0	0.0	0.0	0.0	0.0	0.0
PK-5	0.0	0.0	0.0	0.0	0.0	0.0	0.0	0.0
6-8	0.0	0.0	0.0	0.0	0.0	0.0	0.0	0.0
9-12	0.0	0.0	0.0	0.0	0.0	0.0	0.0	0.0
PK-12	0.0	0.0	0.0	0.0	0.0	0.0	0.0	0.0

Study Area 60D		Projection Date 10/3/2018						
	CURRENT	PROJECTED RESIDENT STUDENTS						
	2018	2019	2020	2021	2022	2023	2024	2025
PK	0.0	0.0	0.0	0.0	0.0	0.0	0.0	0.0
K	0.0	0.0	0.0	0.0	0.0	0.0	0.0	0.0
1	0.0	0.0	0.0	0.0	0.0	0.0	0.0	0.0
2	0.0	0.0	0.0	0.0	0.0	0.0	0.0	0.0
3	0.0	0.0	0.0	0.0	0.0	0.0	0.0	0.0
4	0.0	0.0	0.0	0.0	0.0	0.0	0.0	0.0
5	0.0	0.0	0.0	0.0	0.0	0.0	0.0	0.0
6	0.0	0.0	0.0	0.0	0.0	0.0	0.0	0.0
7	0.0	0.0	0.0	0.0	0.0	0.0	0.0	0.0
8	0.0	0.0	0.0	0.0	0.0	0.0	0.0	0.0
9	0.0	0.0	0.0	0.0	0.0	0.0	0.0	0.0
10	0.0	0.0	0.0	0.0	0.0	0.0	0.0	0.0
11	0.0	0.0	0.0	0.0	0.0	0.0	0.0	0.0
12	0.0	0.0	0.0	0.0	0.0	0.0	0.0	0.0
PK-5	0.0	0.0	0.0	0.0	0.0	0.0	0.0	0.0
6-8	0.0	0.0	0.0	0.0	0.0	0.0	0.0	0.0
9-12	0.0	0.0	0.0	0.0	0.0	0.0	0.0	0.0
PK-12	0.0	0.0	0.0	0.0	0.0	0.0	0.0	0.0

Study Area 61A		Projection Date 10/3/2018						
	CURRENT	PROJECTED RESIDENT STUDENTS						
	2018	2019	2020	2021	2022	2023	2024	2025
PK	0.0	0.0	0.0	0.0	0.0	0.0	0.0	0.0
K	1.0	1.0	1.0	1.0	0.8	1.0	1.0	1.0
1	0.0	1.0	0.9	0.9	0.9	0.8	1.0	1.0
2	1.0	0.0	0.9	0.9	0.9	0.9	0.8	0.9
3	1.0	0.9	0.0	0.8	0.8	0.8	0.8	0.7
4	1.0	0.9	0.8	0.0	0.8	0.8	0.8	0.8
5	1.0	1.0	1.0	0.9	0.0	0.8	0.8	0.8
6	0.0	0.8	0.8	0.8	0.7	0.0	0.6	0.6
7	0.0	0.0	0.8	0.8	0.8	0.7	0.0	0.7
8	0.0	0.0	0.0	0.8	0.8	0.7	0.6	0.0
9	0.0	0.0	0.0	0.0	0.7	0.7	0.7	0.6
10	0.0	0.0	0.0	0.0	0.0	0.7	0.7	0.7
11	0.0	0.0	0.0	0.0	0.0	0.0	0.8	0.8
12	0.0	0.0	0.0	0.0	0.0	0.0	0.0	0.7
PK-5	5.0	4.8	4.6	4.5	4.2	5.1	5.2	5.2
6-8	0.0	0.8	1.6	2.4	2.3	1.4	1.2	1.3
9-12	0.0	0.0	0.0	0.0	0.7	1.4	2.2	2.8
PK-12	5.0	5.6	6.2	6.9	7.2	7.9	8.6	9.3

Study Area 61B		Projection Date 10/3/2018						
	CURRENT	PROJECTED RESIDENT STUDENTS						
	2018	2019	2020	2021	2022	2023	2024	2025
PK	1.0	1.0	1.0	1.0	1.0	1.0	1.0	1.0
K	3.0	2.9	2.9	2.9	2.4	3.0	3.0	3.0
1	5.0	2.9	2.8	2.8	2.8	2.4	2.9	2.9
2	4.0	4.8	2.8	2.7	2.7	2.7	2.3	2.8
3	5.0	3.6	4.3	2.5	2.4	2.4	2.4	2.0
4	2.0	4.8	3.4	4.1	2.4	2.3	2.3	2.3
5	1.0	2.0	4.8	3.4	4.1	2.4	2.3	2.3
6	2.0	0.8	1.6	3.8	2.7	3.2	1.9	1.8
7	2.0	2.1	0.8	1.7	4.0	2.8	3.4	2.0
8	3.0	1.8	1.9	0.8	1.5	3.6	2.6	3.1
9	2.0	2.9	1.8	1.9	0.7	1.5	3.5	2.5
10	2.0	2.0	2.9	1.8	1.9	0.7	1.5	3.5
11	0.0	2.1	2.1	3.1	1.9	1.9	0.8	1.6
12	4.0	0.0	2.0	2.0	2.9	1.8	1.9	0.7
PK-5	21.0	22.0	22.0	19.4	17.8	16.2	16.2	16.3
6-8	7.0	4.7	4.3	6.3	8.2	9.6	7.9	6.9
9-12	8.0	7.0	8.8	8.8	7.4	5.9	7.7	8.3
PK-12	36.0	33.7	35.1	34.5	33.4	31.7	31.8	31.5

Pasadena USD

2018/19 Forecast Report

Study Area	61C	Projection Date 10/3/2018						
	CURRENT	PROJECTED RESIDENT STUDENTS						
	2018	2019	2020	2021	2022	2023	2024	2025
PK	0.0	0.0	0.0	0.0	0.0	0.0	0.0	0.0
K	1.0	1.0	1.0	1.0	0.8	1.0	1.0	1.0
1	1.0	0.9	0.9	0.8	0.8	0.7	0.9	0.9
2	0.0	1.0	0.9	0.8	0.8	0.8	0.7	0.9
3	0.0	0.0	0.9	0.8	0.8	0.8	0.8	0.7
4	0.0	0.0	0.0	0.9	0.8	0.8	0.8	0.8
5	0.0	0.0	0.0	0.0	0.9	0.8	0.8	0.8
6	1.0	0.0	0.0	0.0	0.0	0.8	0.7	0.7
7	0.0	0.9	0.0	0.0	0.0	0.0	0.8	0.7
8	0.0	0.0	0.9	0.0	0.0	0.0	0.0	0.8
9	0.0	0.0	0.0	0.8	0.0	0.0	0.0	0.0
10	0.0	0.0	0.0	0.0	0.8	0.0	0.0	0.0
11	0.0	0.0	0.0	0.0	0.0	0.8	0.0	0.0
12	0.0	0.0	0.0	0.0	0.0	0.0	0.7	0.0
PK-5	2.0	2.9	3.7	4.3	4.9	4.9	5.0	5.1
6-8	1.0	0.9	0.9	0.0	0.0	0.8	1.5	2.2
9-12	0.0	0.0	0.0	0.8	0.8	0.8	0.7	0.0
PK-12	3.0	3.8	4.6	5.1	5.7	6.5	7.2	7.3

Study Area	61D	Projection Date 10/3/2018						
	CURRENT	PROJECTED RESIDENT STUDENTS						
	2018	2019	2020	2021	2022	2023	2024	2025
PK	0.0	0.0	0.0	0.0	0.0	0.0	0.0	0.0
K	0.0	0.0	0.0	0.0	0.0	0.0	0.0	0.0
1	0.0	0.0	0.0	0.0	0.0	0.0	0.0	0.0
2	0.0	0.0	0.0	0.0	0.0	0.0	0.0	0.0
3	0.0	0.0	0.0	0.0	0.0	0.0	0.0	0.0
4	0.0	0.0	0.0	0.0	0.0	0.0	0.0	0.0
5	0.0	0.0	0.0	0.0	0.0	0.0	0.0	0.0
6	0.0	0.0	0.0	0.0	0.0	0.0	0.0	0.0
7	1.0	0.0	0.0	0.0	0.0	0.0	0.0	0.0
8	0.0	0.9	0.0	0.0	0.0	0.0	0.0	0.0
9	0.0	0.0	0.9	0.0	0.0	0.0	0.0	0.0
10	0.0	0.0	0.0	0.9	0.0	0.0	0.0	0.0
11	0.0	0.0	0.0	0.0	0.9	0.0	0.0	0.0
12	0.0	0.0	0.0	0.0	0.0	0.9	0.0	0.0
PK-5	0.0	0.0	0.0	0.0	0.0	0.0	0.0	0.0
6-8	1.0	0.9	0.0	0.0	0.0	0.0	0.0	0.0
9-12	0.0	0.0	0.9	0.9	0.9	0.9	0.0	0.0
PK-12	1.0	0.9	0.9	0.9	0.9	0.9	0.0	0.0

Study Area 61E		Projection Date 10/3/2018						
	CURRENT	PROJECTED RESIDENT STUDENTS						
	2018	2019	2020	2021	2022	2023	2024	2025
PK	0.0	0.0	0.0	0.0	0.0	0.0	0.0	0.0
K	0.0	0.0	0.0	0.0	0.0	0.0	0.0	0.0
1	0.0	0.0	0.0	0.0	0.0	0.0	0.0	0.0
2	0.0	0.0	0.0	0.0	0.0	0.0	0.0	0.0
3	0.0	0.0	0.0	0.0	0.0	0.0	0.0	0.0
4	0.0	0.0	0.0	0.0	0.0	0.0	0.0	0.0
5	0.0	0.0	0.0	0.0	0.0	0.0	0.0	0.0
6	0.0	0.0	0.0	0.0	0.0	0.0	0.0	0.0
7	0.0	0.0	0.0	0.0	0.0	0.0	0.0	0.0
8	0.0	0.0	0.0	0.0	0.0	0.0	0.0	0.0
9	0.0	0.0	0.0	0.0	0.0	0.0	0.0	0.0
10	0.0	0.0	0.0	0.0	0.0	0.0	0.0	0.0
11	0.0	0.0	0.0	0.0	0.0	0.0	0.0	0.0
12	0.0	0.0	0.0	0.0	0.0	0.0	0.0	0.0
PK-5	0.0	0.0	0.0	0.0	0.0	0.0	0.0	0.0
6-8	0.0	0.0	0.0	0.0	0.0	0.0	0.0	0.0
9-12	0.0	0.0	0.0	0.0	0.0	0.0	0.0	0.0
PK-12	0.0	0.0	0.0	0.0	0.0	0.0	0.0	0.0

Study Area 61F		Projection Date 10/3/2018						
	CURRENT	PROJECTED RESIDENT STUDENTS						
	2018	2019	2020	2021	2022	2023	2024	2025
PK	0.0	0.0	0.0	0.0	0.0	0.0	0.0	0.0
K	0.0	0.0	0.0	0.0	0.0	0.0	0.0	0.0
1	0.0	0.0	0.0	0.0	0.0	0.0	0.0	0.0
2	0.0	0.0	0.0	0.0	0.0	0.0	0.0	0.0
3	0.0	0.0	0.0	0.0	0.0	0.0	0.0	0.0
4	0.0	0.0	0.0	0.0	0.0	0.0	0.0	0.0
5	0.0	0.0	0.0	0.0	0.0	0.0	0.0	0.0
6	0.0	0.0	0.0	0.0	0.0	0.0	0.0	0.0
7	0.0	0.0	0.0	0.0	0.0	0.0	0.0	0.0
8	0.0	0.0	0.0	0.0	0.0	0.0	0.0	0.0
9	0.0	0.0	0.0	0.0	0.0	0.0	0.0	0.0
10	0.0	0.0	0.0	0.0	0.0	0.0	0.0	0.0
11	0.0	0.0	0.0	0.0	0.0	0.0	0.0	0.0
12	0.0	0.0	0.0	0.0	0.0	0.0	0.0	0.0
PK-5	0.0	0.0	0.0	0.0	0.0	0.0	0.0	0.0
6-8	0.0	0.0	0.0	0.0	0.0	0.0	0.0	0.0
9-12	0.0	0.0	0.0	0.0	0.0	0.0	0.0	0.0
PK-12	0.0	0.0	0.0	0.0	0.0	0.0	0.0	0.0

Pasadena USD

2018/19 Forecast Report

Study Area 61G		Projection Date 10/3/2018						
	CURRENT	PROJECTED RESIDENT STUDENTS						
	2018	2019	2020	2021	2022	2023	2024	2025
PK	0.0	0.0	0.0	0.0	0.0	0.0	0.0	0.0
K	0.0	0.0	0.0	0.0	0.0	0.0	0.0	0.0
1	0.0	0.0	0.0	0.0	0.0	0.0	0.0	0.0
2	0.0	0.0	0.0	0.0	0.0	0.0	0.0	0.0
3	0.0	0.0	0.0	0.0	0.0	0.0	0.0	0.0
4	0.0	0.0	0.0	0.0	0.0	0.0	0.0	0.0
5	0.0	0.0	0.0	0.0	0.0	0.0	0.0	0.0
6	0.0	0.0	0.0	0.0	0.0	0.0	0.0	0.0
7	0.0	0.0	0.0	0.0	0.0	0.0	0.0	0.0
8	0.0	0.0	0.0	0.0	0.0	0.0	0.0	0.0
9	0.0	0.0	0.0	0.0	0.0	0.0	0.0	0.0
10	0.0	0.0	0.0	0.0	0.0	0.0	0.0	0.0
11	0.0	0.0	0.0	0.0	0.0	0.0	0.0	0.0
12	0.0	0.0	0.0	0.0	0.0	0.0	0.0	0.0
PK-5	0.0	0.0	0.0	0.0	0.0	0.0	0.0	0.0
6-8	0.0	0.0	0.0	0.0	0.0	0.0	0.0	0.0
9-12	0.0	0.0	0.0	0.0	0.0	0.0	0.0	0.0
PK-12	0.0	0.0	0.0	0.0	0.0	0.0	0.0	0.0

Study Area 62A		Projection Date 10/3/2018						
	CURRENT	PROJECTED RESIDENT STUDENTS						
	2018	2019	2020	2021	2022	2023	2024	2025
PK	0.0	0.0	0.0	0.0	0.0	0.0	0.0	0.0
K	0.0	0.0	0.0	0.0	0.0	0.0	0.0	0.0
1	2.0	0.0	0.0	0.0	0.0	0.0	0.0	0.0
2	1.0	1.9	0.0	0.0	0.0	0.0	0.0	0.0
3	1.0	0.9	1.7	0.0	0.0	0.0	0.0	0.0
4	4.0	0.9	0.8	1.6	0.0	0.0	0.0	0.0
5	1.0	4.0	1.0	0.9	1.6	0.0	0.0	0.0
6	0.0	0.8	3.2	0.8	0.7	1.3	0.0	0.0
7	0.0	0.0	0.8	3.4	0.8	0.7	1.4	0.0
8	0.0	0.0	0.0	0.8	3.0	0.7	0.6	1.2
9	1.0	0.0	0.0	0.0	0.7	3.0	0.7	0.6
10	0.0	1.0	0.0	0.0	0.0	0.7	3.0	0.7
11	1.0	0.0	1.0	0.0	0.0	0.0	0.8	3.1
12	1.0	1.0	0.0	1.0	0.0	0.0	0.0	0.7
PK-5	9.0	7.7	3.5	2.5	1.6	0.0	0.0	0.0
6-8	0.0	0.8	4.0	5.0	4.5	2.7	2.0	1.2
9-12	3.0	2.0	1.0	1.0	0.7	3.7	4.5	5.1
PK-12	12.0	10.5	8.5	8.5	6.8	6.4	6.5	6.3

**Pasadena USD**

**2018/19 Forecast Report**

Study Area 62B		Projection Date 10/3/2018						
	CURRENT	PROJECTED RESIDENT STUDENTS						
	2018	2019	2020	2021	2022	2023	2024	2025
PK	1.0	1.0	1.0	1.0	1.0	1.0	1.0	1.0
K	2.0	2.0	1.9	1.9	1.6	2.0	2.0	2.0
1	1.0	1.9	1.9	1.9	1.9	1.6	1.9	1.9
2	1.0	1.0	1.9	1.8	1.8	1.8	1.5	1.9
3	2.0	0.9	0.9	1.7	1.6	1.6	1.6	1.3
4	1.0	1.9	0.8	0.8	1.6	1.5	1.5	1.5
5	2.0	1.0	1.9	0.9	0.8	1.6	1.6	1.5
6	2.0	1.6	0.8	1.5	0.7	0.6	1.3	1.2
7	2.0	2.1	1.7	0.8	1.6	0.7	0.7	1.3
8	1.0	1.8	1.9	1.5	0.8	1.4	0.6	0.6
9	2.0	1.0	1.8	1.9	1.5	0.7	1.4	0.6
10	2.0	2.0	1.0	1.8	1.9	1.5	0.7	1.4
11	2.0	2.1	2.1	1.0	1.9	1.9	1.5	0.8
12	0.0	1.9	2.0	2.0	1.0	1.8	1.9	1.5
PK-5	10.0	9.7	10.3	10.0	10.3	11.1	11.1	11.1
6-8	5.0	5.5	4.4	3.8	3.1	2.7	2.6	3.1
9-12	6.0	7.0	6.9	6.7	6.3	5.9	5.5	4.3
PK-12	21.0	22.2	21.6	20.5	19.7	19.7	19.2	18.5

Study Area 62C		Projection Date 10/3/2018						
	CURRENT	PROJECTED RESIDENT STUDENTS						
	2018	2019	2020	2021	2022	2023	2024	2025
PK	0.0	0.0	0.0	0.0	0.0	0.0	0.0	0.0
K	1.0	1.0	1.0	0.9	0.8	1.0	1.0	1.0
1	4.0	1.0	0.9	0.9	0.9	0.8	1.0	1.0
2	3.0	3.8	0.9	0.9	0.9	0.8	0.7	0.9
3	3.0	2.8	3.5	0.9	0.8	0.8	0.8	0.7
4	5.0	2.8	2.6	3.3	0.8	0.8	0.8	0.7
5	3.0	4.7	2.6	2.4	3.1	0.7	0.7	0.7
6	3.0	2.8	4.3	2.4	2.3	2.8	0.7	0.7
7	2.0	2.8	2.6	4.1	2.3	2.1	2.7	0.7
8	3.0	2.0	2.8	2.6	4.0	2.3	2.1	2.6
9	4.0	2.8	1.9	2.6	2.4	3.8	2.1	2.0
10	6.0	3.9	2.8	1.8	2.6	2.4	3.7	2.1
11	2.0	5.6	3.6	2.6	1.7	2.4	2.2	3.4
12	5.0	1.9	5.2	3.4	2.4	1.6	2.2	2.1
PK-5	19.0	16.1	11.5	9.3	7.3	4.9	5.0	5.0
6-8	8.0	7.6	9.7	9.1	8.6	7.2	5.5	4.0
9-12	17.0	14.2	13.5	10.4	9.1	10.2	10.2	9.6
PK-12	44.0	37.9	34.7	28.8	25.0	22.3	20.7	18.6

Pasadena USD

2018/19 Forecast Report

Study Area	62D	Projection Date 10/3/2018						
	CURRENT	PROJECTED RESIDENT STUDENTS						
	2018	2019	2020	2021	2022	2023	2024	2025
PK	0.0	0.0	0.0	0.0	0.0	0.0	0.0	0.0
K	2.0	2.0	1.9	1.9	1.6	2.0	2.0	2.0
1	1.0	1.8	1.7	1.7	1.7	1.4	1.8	1.8
2	1.0	1.0	1.7	1.7	1.6	1.6	1.4	1.7
3	1.0	1.0	0.9	1.6	1.6	1.6	1.6	1.3
4	0.0	1.0	0.9	0.9	1.6	1.6	1.5	1.5
5	4.0	0.0	1.0	0.9	0.9	1.6	1.6	1.5
6	1.0	3.8	0.0	0.9	0.9	0.8	1.5	1.5
7	1.0	0.9	3.6	0.0	0.9	0.8	0.8	1.4
8	0.0	1.0	0.9	3.5	0.0	0.8	0.8	0.8
9	0.0	0.0	0.9	0.8	3.0	0.0	0.7	0.7
10	0.0	0.0	0.0	0.8	0.8	2.9	0.0	0.7
11	1.0	0.0	0.0	0.0	0.8	0.8	3.0	0.0
12	0.0	0.9	0.0	0.0	0.0	0.8	0.7	2.7
PK-5	9.0	6.8	8.1	8.7	9.0	9.8	9.9	9.8
6-8	2.0	5.7	4.5	4.4	1.8	2.4	3.1	3.7
9-12	1.0	0.9	0.9	1.6	4.6	4.5	4.4	4.1
PK-12	12.0	13.4	13.5	14.7	15.4	16.7	17.4	17.6

Study Area	62E	Projection Date 10/3/2018						
	CURRENT	PROJECTED RESIDENT STUDENTS						
	2018	2019	2020	2021	2022	2023	2024	2025
PK	0.0	0.0	0.0	0.0	0.0	0.0	0.0	0.0
K	0.0	0.0	0.0	0.0	0.0	0.0	0.0	0.0
1	0.0	0.0	0.0	0.0	0.0	0.0	0.0	0.0
2	0.0	0.0	0.0	0.0	0.0	0.0	0.0	0.0
3	0.0	0.0	0.0	0.0	0.0	0.0	0.0	0.0
4	0.0	0.0	0.0	0.0	0.0	0.0	0.0	0.0
5	0.0	0.0	0.0	0.0	0.0	0.0	0.0	0.0
6	0.0	0.0	0.0	0.0	0.0	0.0	0.0	0.0
7	0.0	0.0	0.0	0.0	0.0	0.0	0.0	0.0
8	0.0	0.0	0.0	0.0	0.0	0.0	0.0	0.0
9	1.0	0.0	0.0	0.0	0.0	0.0	0.0	0.0
10	0.0	0.9	0.0	0.0	0.0	0.0	0.0	0.0
11	0.0	0.0	1.0	0.0	0.0	0.0	0.0	0.0
12	0.0	0.0	0.0	0.9	0.0	0.0	0.0	0.0
PK-5	0.0	0.0	0.0	0.0	0.0	0.0	0.0	0.0
6-8	0.0	0.0	0.0	0.0	0.0	0.0	0.0	0.0
9-12	1.0	0.9	1.0	0.9	0.0	0.0	0.0	0.0
PK-12	1.0	0.9	1.0	0.9	0.0	0.0	0.0	0.0



Pasadena USD

2018/19 Forecast Report

Study Area	62F	Projection Date 10/3/2018						
	CURRENT	PROJECTED RESIDENT STUDENTS						
	2018	2019	2020	2021	2022	2023	2024	2025
PK	0.0	0.0	0.0	0.0	0.0	0.0	0.0	0.0
K	3.0	2.9	2.9	2.9	2.4	3.0	3.0	3.0
1	3.0	2.6	2.6	2.5	2.5	2.1	2.6	2.6
2	0.0	2.9	2.6	2.5	2.5	2.5	2.1	2.6
3	4.0	0.0	2.8	2.5	2.4	2.4	2.4	2.0
4	4.0	3.9	0.0	2.7	2.4	2.4	2.3	2.3
5	2.0	4.0	3.9	0.0	2.7	2.4	2.3	2.3
6	3.0	1.9	3.7	3.6	0.0	2.5	2.2	2.2
7	5.0	2.8	1.8	3.5	3.5	0.0	2.4	2.1
8	2.0	4.9	2.8	1.8	3.5	3.4	0.0	2.4
9	1.0	1.7	4.3	2.4	1.5	3.0	3.0	0.0
10	1.0	0.9	1.6	4.0	2.3	1.4	2.8	2.8
11	0.0	1.0	1.0	1.7	4.2	2.4	1.5	2.9
12	1.0	0.0	0.9	0.9	1.5	3.8	2.1	1.3
PK-5	16.0	16.3	14.8	13.1	14.9	14.8	14.7	14.8
6-8	10.0	9.6	8.3	8.9	7.0	5.9	4.6	6.7
9-12	3.0	3.6	7.8	9.0	9.5	10.6	9.4	7.0
PK-12	29.0	29.5	30.9	31.0	31.4	31.3	28.7	28.5

Study Area	62G	Projection Date 10/3/2018						
	CURRENT	PROJECTED RESIDENT STUDENTS						
	2018	2019	2020	2021	2022	2023	2024	2025
PK	0.0	0.0	0.0	0.0	0.0	0.0	0.0	0.0
K	0.0	0.0	0.0	0.0	0.0	0.0	0.0	0.0
1	0.0	0.0	0.0	0.0	0.0	0.0	0.0	0.0
2	0.0	0.0	0.0	0.0	0.0	0.0	0.0	0.0
3	0.0	0.0	0.0	0.0	0.0	0.0	0.0	0.0
4	0.0	0.0	0.0	0.0	0.0	0.0	0.0	0.0
5	0.0	0.0	0.0	0.0	0.0	0.0	0.0	0.0
6	0.0	0.0	0.0	0.0	0.0	0.0	0.0	0.0
7	0.0	0.0	0.0	0.0	0.0	0.0	0.0	0.0
8	1.0	0.0	0.0	0.0	0.0	0.0	0.0	0.0
9	0.0	0.9	0.0	0.0	0.0	0.0	0.0	0.0
10	0.0	0.0	0.8	0.0	0.0	0.0	0.0	0.0
11	1.0	0.0	0.0	0.9	0.0	0.0	0.0	0.0
12	0.0	0.9	0.0	0.0	0.8	0.0	0.0	0.0
PK-5	0.0	0.0	0.0	0.0	0.0	0.0	0.0	0.0
6-8	1.0	0.0	0.0	0.0	0.0	0.0	0.0	0.0
9-12	1.0	1.8	0.8	0.9	0.8	0.0	0.0	0.0
PK-12	2.0	1.8	0.8	0.9	0.8	0.0	0.0	0.0

Pasadena USD

2018/19 Forecast Report

Study Area	62H	Projection Date 10/3/2018						
	CURRENT	PROJECTED RESIDENT STUDENTS						
	2018	2019	2020	2021	2022	2023	2024	2025
PK	2.0	2.0	2.0	2.0	2.0	2.0	2.0	2.0
K	3.0	2.9	2.9	2.8	2.3	3.0	3.0	3.0
1	4.0	2.9	2.8	2.8	2.7	2.3	2.9	2.9
2	7.0	3.8	2.8	2.7	2.7	2.5	2.2	2.8
3	4.0	6.5	3.5	2.6	2.5	2.5	2.4	2.0
4	7.0	3.8	6.1	3.3	2.4	2.3	2.3	2.2
5	4.0	6.5	3.5	5.7	3.1	2.2	2.2	2.2
6	7.0	3.7	6.1	3.3	5.3	2.8	2.1	2.0
7	4.0	6.6	3.5	5.7	3.1	5.0	2.7	2.0
8	3.0	4.0	6.5	3.5	5.6	3.0	4.9	2.6
9	2.0	2.8	3.7	6.1	3.3	5.3	2.8	4.6
10	4.0	2.0	2.8	3.6	6.0	3.2	5.2	2.8
11	1.0	3.7	1.8	2.6	3.4	5.6	3.0	4.8
12	2.0	0.9	3.5	1.7	2.4	3.2	5.2	2.8
PK-5	31.0	28.4	23.6	21.9	17.7	16.8	17.0	17.1
6-8	14.0	14.3	16.1	12.5	14.0	10.8	9.7	6.6
9-12	9.0	9.4	11.8	14.0	15.1	17.3	16.2	15.0
PK-12	54.0	52.1	51.5	48.4	46.8	44.9	42.9	38.7

Study Area	62I	Projection Date 10/3/2018						
	CURRENT	PROJECTED RESIDENT STUDENTS						
	2018	2019	2020	2021	2022	2023	2024	2025
PK	1.0	1.0	1.0	1.0	1.0	1.0	1.0	1.0
K	1.0	1.0	1.0	0.9	0.8	1.0	1.0	1.0
1	2.0	1.0	0.9	0.9	0.9	0.8	1.0	1.0
2	0.0	1.9	0.9	0.9	0.9	0.8	0.7	0.9
3	0.0	0.0	1.7	0.9	0.8	0.8	0.8	0.7
4	0.0	0.0	0.0	1.6	0.8	0.8	0.8	0.7
5	0.0	0.0	0.0	0.0	1.5	0.7	0.7	0.7
6	1.0	0.0	0.0	0.0	0.0	1.4	0.7	0.7
7	0.0	0.9	0.0	0.0	0.0	0.0	1.3	0.7
8	1.0	0.0	0.9	0.0	0.0	0.0	0.0	1.3
9	2.0	0.9	0.0	0.9	0.0	0.0	0.0	0.0
10	3.0	2.0	0.9	0.0	0.9	0.0	0.0	0.0
11	1.0	2.8	1.8	0.9	0.0	0.8	0.0	0.0
12	3.0	0.9	2.6	1.7	0.8	0.0	0.7	0.0
PK-5	4.0	4.9	5.5	6.2	6.7	5.9	6.0	6.0
6-8	2.0	0.9	0.9	0.0	0.0	1.4	2.0	2.7
9-12	9.0	6.6	5.3	3.5	1.7	0.8	0.7	0.0
PK-12	15.0	12.4	11.7	9.7	8.4	8.1	8.7	8.7

Pasadena USD

2018/19 Forecast Report

Study Area	62J	Projection Date 10/3/2018						
	CURRENT	PROJECTED RESIDENT STUDENTS						
	2018	2019	2020	2021	2022	2023	2024	2025
PK	0.0	0.0	0.0	0.0	0.0	0.0	0.0	0.0
K	1.0	1.0	1.0	0.9	0.8	1.0	1.0	1.0
1	2.0	1.0	0.9	0.9	0.9	0.8	1.0	1.0
2	0.0	1.9	0.9	0.9	0.9	0.8	0.7	0.9
3	4.0	0.0	1.7	0.9	0.8	0.8	0.8	0.7
4	1.0	3.8	0.0	1.6	0.8	0.8	0.8	0.7
5	1.0	0.9	3.5	0.0	1.5	0.7	0.7	0.7
6	2.0	0.9	0.9	3.3	0.0	1.4	0.7	0.7
7	1.0	1.9	0.9	0.8	3.1	0.0	1.3	0.7
8	3.0	1.0	1.9	0.9	0.8	3.0	0.0	1.3
9	0.0	2.8	0.9	1.7	0.8	0.8	2.8	0.0
10	3.0	0.0	2.8	0.9	1.7	0.8	0.7	2.8
11	3.0	2.8	0.0	2.6	0.8	1.6	0.7	0.7
12	1.0	2.8	2.6	0.0	2.4	0.8	1.5	0.7
PK-5	9.0	8.6	8.0	5.2	5.7	4.9	5.0	5.0
6-8	6.0	3.8	3.7	5.0	3.9	4.4	2.0	2.7
9-12	7.0	8.4	6.3	5.2	5.7	4.0	5.7	4.2
PK-12	22.0	20.8	18.0	15.4	15.3	13.3	12.7	11.9

Study Area	62K	Projection Date 10/3/2018						
	CURRENT	PROJECTED RESIDENT STUDENTS						
	2018	2019	2020	2021	2022	2023	2024	2025
PK	0.0	0.0	0.0	0.0	0.0	0.0	0.0	0.0
K	0.0	0.0	0.0	0.0	0.0	0.0	0.0	0.0
1	0.0	0.0	0.0	0.0	0.0	0.0	0.0	0.0
2	1.0	0.0	0.0	0.0	0.0	0.0	0.0	0.0
3	0.0	0.9	0.0	0.0	0.0	0.0	0.0	0.0
4	0.0	0.0	0.9	0.0	0.0	0.0	0.0	0.0
5	0.0	0.0	0.0	0.8	0.0	0.0	0.0	0.0
6	0.0	0.0	0.0	0.0	0.8	0.0	0.0	0.0
7	0.0	0.0	0.0	0.0	0.0	0.7	0.0	0.0
8	0.0	0.0	0.0	0.0	0.0	0.0	0.7	0.0
9	0.0	0.0	0.0	0.0	0.0	0.0	0.0	0.7
10	0.0	0.0	0.0	0.0	0.0	0.0	0.0	0.0
11	0.0	0.0	0.0	0.0	0.0	0.0	0.0	0.0
12	0.0	0.0	0.0	0.0	0.0	0.0	0.0	0.0
PK-5	1.0	0.9	0.9	0.8	0.0	0.0	0.0	0.0
6-8	0.0	0.0	0.0	0.0	0.8	0.7	0.7	0.0
9-12	0.0	0.0	0.0	0.0	0.0	0.0	0.0	0.7
PK-12	1.0	0.9	0.9	0.8	0.8	0.7	0.7	0.7

**Pasadena USD**

**2018/19 Forecast Report**

Study Area 62L		Projection Date 10/3/2018						
	CURRENT	PROJECTED RESIDENT STUDENTS						
	2018	2019	2020	2021	2022	2023	2024	2025
PK	0.0	0.0	0.0	0.0	0.0	0.0	0.0	0.0
K	0.0	0.0	0.0	0.0	0.0	0.0	0.0	0.0
1	0.0	0.0	0.0	0.0	0.0	0.0	0.0	0.0
2	0.0	0.0	0.0	0.0	0.0	0.0	0.0	0.0
3	0.0	0.0	0.0	0.0	0.0	0.0	0.0	0.0
4	0.0	0.0	0.0	0.0	0.0	0.0	0.0	0.0
5	0.0	0.0	0.0	0.0	0.0	0.0	0.0	0.0
6	0.0	0.0	0.0	0.0	0.0	0.0	0.0	0.0
7	0.0	0.0	0.0	0.0	0.0	0.0	0.0	0.0
8	0.0	0.0	0.0	0.0	0.0	0.0	0.0	0.0
9	0.0	0.0	0.0	0.0	0.0	0.0	0.0	0.0
10	0.0	0.0	0.0	0.0	0.0	0.0	0.0	0.0
11	0.0	0.0	0.0	0.0	0.0	0.0	0.0	0.0
12	0.0	0.0	0.0	0.0	0.0	0.0	0.0	0.0
PK-5	0.0	0.0	0.0	0.0	0.0	0.0	0.0	0.0
6-8	0.0	0.0	0.0	0.0	0.0	0.0	0.0	0.0
9-12	0.0	0.0	0.0	0.0	0.0	0.0	0.0	0.0
PK-12	0.0	0.0	0.0	0.0	0.0	0.0	0.0	0.0

Study Area 62M		Projection Date 10/3/2018						
	CURRENT	PROJECTED RESIDENT STUDENTS						
	2018	2019	2020	2021	2022	2023	2024	2025
PK	0.0	0.0	0.0	0.0	0.0	0.0	0.0	0.0
K	1.0	1.0	1.0	1.0	0.8	1.0	1.0	1.0
1	1.0	0.9	0.9	0.8	0.8	0.7	0.9	0.9
2	0.0	1.0	0.9	0.8	0.8	0.8	0.7	0.9
3	0.0	0.0	0.9	0.8	0.8	0.8	0.8	0.7
4	0.0	0.0	0.0	0.9	0.8	0.8	0.8	0.8
5	0.0	0.0	0.0	0.0	0.9	0.8	0.8	0.8
6	0.0	0.0	0.0	0.0	0.0	0.8	0.7	0.7
7	0.0	0.0	0.0	0.0	0.0	0.0	0.8	0.7
8	0.0	0.0	0.0	0.0	0.0	0.0	0.0	0.8
9	0.0	0.0	0.0	0.0	0.0	0.0	0.0	0.0
10	0.0	0.0	0.0	0.0	0.0	0.0	0.0	0.0
11	1.0	0.0	0.0	0.0	0.0	0.0	0.0	0.0
12	0.0	0.9	0.0	0.0	0.0	0.0	0.0	0.0
PK-5	2.0	2.9	3.7	4.3	4.9	4.9	5.0	5.1
6-8	0.0	0.0	0.0	0.0	0.0	0.8	1.5	2.2
9-12	1.0	0.9	0.0	0.0	0.0	0.0	0.0	0.0
PK-12	3.0	3.8	3.7	4.3	4.9	5.7	6.5	7.3

**Pasadena USD**

**2018/19 Forecast Report**

Study Area 63A		Projection Date 10/3/2018						
	CURRENT	PROJECTED RESIDENT STUDENTS						
	2018	2019	2020	2021	2022	2023	2024	2025
PK	0.0	0.0	0.0	0.0	0.0	0.0	0.0	0.0
K	3.0	2.9	2.9	2.8	2.3	3.0	3.0	3.0
1	2.0	2.9	2.8	2.8	2.7	2.3	2.9	2.9
2	0.0	1.9	2.8	2.7	2.7	2.5	2.2	2.8
3	2.0	0.0	1.7	2.6	2.5	2.5	2.4	2.0
4	2.0	1.9	0.0	1.6	2.4	2.3	2.3	2.2
5	3.0	1.9	1.7	0.0	1.5	2.2	2.2	2.2
6	0.0	2.8	1.7	1.6	0.0	1.4	2.1	2.0
7	2.0	0.0	2.6	1.6	1.5	0.0	1.3	2.0
8	0.0	2.0	0.0	2.6	1.6	1.5	0.0	1.3
9	1.0	0.0	1.9	0.0	2.4	1.5	1.4	0.0
10	2.0	1.0	0.0	1.8	0.0	2.4	1.5	1.4
11	1.0	1.9	0.9	0.0	1.7	0.0	2.2	1.4
12	0.0	0.9	1.7	0.8	0.0	1.6	0.0	2.1
PK-5	12.0	11.5	11.9	12.5	14.1	14.8	15.0	15.1
6-8	2.0	4.8	4.3	5.8	3.1	2.9	3.4	5.3
9-12	4.0	3.8	4.5	2.6	4.1	5.5	5.1	4.9
PK-12	18.0	20.1	20.7	20.9	21.3	23.2	23.5	25.3

Study Area 63B		Projection Date 10/3/2018						
	CURRENT	PROJECTED RESIDENT STUDENTS						
	2018	2019	2020	2021	2022	2023	2024	2025
PK	0.0	0.0	0.0	0.0	0.0	0.0	0.0	0.0
K	0.0	0.0	0.0	0.0	0.0	0.0	0.0	0.0
1	1.0	0.0	0.0	0.0	0.0	0.0	0.0	0.0
2	1.0	0.9	0.0	0.0	0.0	0.0	0.0	0.0
3	1.0	0.9	0.9	0.0	0.0	0.0	0.0	0.0
4	0.0	0.9	0.9	0.8	0.0	0.0	0.0	0.0
5	0.0	0.0	0.9	0.8	0.8	0.0	0.0	0.0
6	2.0	0.0	0.0	0.8	0.8	0.7	0.0	0.0
7	3.0	1.9	0.0	0.0	0.8	0.7	0.7	0.0
8	0.0	3.0	1.9	0.0	0.0	0.8	0.7	0.7
9	2.0	0.0	2.8	1.7	0.0	0.0	0.7	0.7
10	0.0	2.0	0.0	2.7	1.7	0.0	0.0	0.7
11	1.0	0.0	1.8	0.0	2.5	1.6	0.0	0.0
12	0.0	0.9	0.0	1.7	0.0	2.4	1.5	0.0
PK-5	3.0	2.7	2.7	1.6	0.8	0.0	0.0	0.0
6-8	5.0	4.9	1.9	0.8	1.6	2.2	1.4	0.7
9-12	3.0	2.9	4.6	6.1	4.2	4.0	2.2	1.4
PK-12	11.0	10.5	9.2	8.5	6.6	6.2	3.6	2.1

**Pasadena USD**

**2018/19 Forecast Report**

Study Area	63C	Projection Date 10/3/2018						
	CURRENT	PROJECTED RESIDENT STUDENTS						
	2018	2019	2020	2021	2022	2023	2024	2025
PK	1.0	1.0	1.0	1.0	1.0	1.0	1.0	1.0
K	2.0	1.9	1.9	1.8	1.6	2.0	2.0	2.0
1	7.0	1.8	1.7	1.7	1.6	1.4	1.8	1.8
2	6.0	6.8	1.7	1.7	1.6	1.6	1.3	1.7
3	6.0	5.8	6.5	1.6	1.6	1.6	1.5	1.3
4	1.0	5.9	5.6	6.4	1.6	1.6	1.5	1.5
5	10.0	1.0	5.8	5.6	6.3	1.6	1.5	1.5
6	0.0	9.4	0.9	5.5	5.3	5.9	1.5	1.4
7	5.0	0.0	8.9	0.9	5.2	5.0	5.6	1.4
8	5.0	4.9	0.0	8.8	0.9	5.1	4.9	5.5
9	1.0	4.3	4.3	0.0	7.6	0.8	4.4	4.3
10	2.0	0.9	4.1	4.0	0.0	7.2	0.7	4.2
11	2.0	2.1	1.0	4.3	4.2	0.0	7.4	0.7
12	1.0	1.8	1.9	0.9	3.8	3.8	0.0	6.7
PK-5	33.0	24.2	24.2	19.8	15.3	10.8	10.6	10.8
6-8	10.0	14.3	9.8	15.2	11.4	16.0	12.0	8.3
9-12	6.0	9.1	11.3	9.2	15.6	11.8	12.5	15.9
PK-12	49.0	47.6	45.3	44.2	42.3	38.6	35.1	35.0

Study Area	63D	Projection Date 10/3/2018						
	CURRENT	PROJECTED RESIDENT STUDENTS						
	2018	2019	2020	2021	2022	2023	2024	2025
PK	0.0	0.0	0.0	0.0	0.0	0.0	0.0	0.0
K	2.0	1.9	1.9	1.8	1.6	2.0	2.0	2.0
1	3.0	1.8	1.7	1.7	1.6	1.4	1.8	1.8
2	1.0	2.9	1.7	1.7	1.6	1.6	1.3	1.7
3	2.0	1.0	2.8	1.6	1.6	1.6	1.5	1.3
4	2.0	2.0	0.9	2.7	1.6	1.6	1.5	1.5
5	2.0	2.0	1.9	0.9	2.7	1.6	1.5	1.5
6	2.0	1.9	1.9	1.8	0.9	2.5	1.5	1.4
7	0.0	1.9	1.8	1.8	1.7	0.8	2.4	1.4
8	0.0	0.0	1.9	1.8	1.7	1.7	0.8	2.4
9	0.0	0.0	0.0	1.6	1.5	1.5	1.5	0.7
10	1.0	0.0	0.0	0.0	1.5	1.4	1.4	1.4
11	0.0	1.0	0.0	0.0	0.0	1.6	1.5	1.5
12	0.0	0.0	0.9	0.0	0.0	0.0	1.4	1.3
PK-5	12.0	11.6	10.9	10.4	10.7	9.8	9.6	9.8
6-8	2.0	3.8	5.6	5.4	4.3	5.0	4.7	5.2
9-12	1.0	1.0	0.9	1.6	3.0	4.5	5.8	4.9
PK-12	15.0	16.4	17.4	17.4	18.0	19.3	20.1	19.9

Pasadena USD

2018/19 Forecast Report

Study Area 63E		Projection Date 10/3/2018						
	CURRENT	PROJECTED RESIDENT STUDENTS						
	2018	2019	2020	2021	2022	2023	2024	2025
PK	0.0	0.0	0.0	0.0	0.0	0.0	0.0	0.0
K	0.0	0.0	0.0	0.0	0.0	0.0	0.0	0.0
1	0.0	0.0	0.0	0.0	0.0	0.0	0.0	0.0
2	0.0	0.0	0.0	0.0	0.0	0.0	0.0	0.0
3	0.0	0.0	0.0	0.0	0.0	0.0	0.0	0.0
4	0.0	0.0	0.0	0.0	0.0	0.0	0.0	0.0
5	0.0	0.0	0.0	0.0	0.0	0.0	0.0	0.0
6	0.0	0.0	0.0	0.0	0.0	0.0	0.0	0.0
7	0.0	0.0	0.0	0.0	0.0	0.0	0.0	0.0
8	0.0	0.0	0.0	0.0	0.0	0.0	0.0	0.0
9	0.0	0.0	0.0	0.0	0.0	0.0	0.0	0.0
10	1.0	0.0	0.0	0.0	0.0	0.0	0.0	0.0
11	1.0	1.0	0.0	0.0	0.0	0.0	0.0	0.0
12	0.0	0.9	0.9	0.0	0.0	0.0	0.0	0.0
PK-5	0.0	0.0	0.0	0.0	0.0	0.0	0.0	0.0
6-8	0.0	0.0	0.0	0.0	0.0	0.0	0.0	0.0
9-12	2.0	1.9	0.9	0.0	0.0	0.0	0.0	0.0
PK-12	2.0	1.9	0.9	0.0	0.0	0.0	0.0	0.0

Study Area 63F		Projection Date 10/3/2018						
	CURRENT	PROJECTED RESIDENT STUDENTS						
	2018	2019	2020	2021	2022	2023	2024	2025
PK	0.0	0.0	0.0	0.0	0.0	0.0	0.0	0.0
K	1.0	1.0	1.0	0.9	0.8	1.0	1.0	1.0
1	0.0	0.9	0.9	0.8	0.8	0.7	0.9	0.9
2	3.0	0.0	0.9	0.8	0.8	0.8	0.7	0.9
3	1.0	2.9	0.0	0.8	0.8	0.8	0.8	0.6
4	1.0	1.0	2.8	0.0	0.8	0.8	0.8	0.7
5	1.0	1.0	1.0	2.8	0.0	0.8	0.8	0.8
6	2.0	0.9	0.9	0.9	2.6	0.0	0.7	0.7
7	1.0	1.9	0.9	0.9	0.9	2.5	0.0	0.7
8	0.0	1.0	1.9	0.9	0.9	0.8	2.4	0.0
9	0.0	0.0	0.9	1.6	0.8	0.8	0.7	2.1
10	0.0	0.0	0.0	0.8	1.5	0.7	0.7	0.7
11	0.0	0.0	0.0	0.0	0.8	1.6	0.7	0.7
12	1.0	0.0	0.0	0.0	0.0	0.8	1.4	0.7
PK-5	7.0	6.8	6.6	6.1	4.0	4.9	5.0	4.9
6-8	3.0	3.8	3.7	2.7	4.4	3.3	3.1	1.4
9-12	1.0	0.0	0.9	2.4	3.1	3.9	3.5	4.2
PK-12	11.0	10.6	11.2	11.2	11.5	12.1	11.6	10.5

**Pasadena USD**

**2018/19 Forecast Report**

Study Area 63G		Projection Date 10/3/2018						
	CURRENT	PROJECTED RESIDENT STUDENTS						
	2018	2019	2020	2021	2022	2023	2024	2025
PK	1.0	1.0	1.0	1.0	1.0	1.0	1.0	1.0
K	3.0	2.9	2.9	2.8	2.3	3.0	3.0	3.0
1	1.0	2.6	2.6	2.5	2.4	2.1	2.6	2.6
2	3.0	1.0	2.6	2.5	2.5	2.4	2.0	2.6
3	0.0	2.9	0.9	2.5	2.4	2.4	2.3	1.9
4	1.0	0.0	2.8	0.9	2.4	2.3	2.3	2.2
5	3.0	1.0	0.0	2.8	0.9	2.4	2.3	2.3
6	2.0	2.8	0.9	0.0	2.6	0.8	2.2	2.2
7	0.0	1.9	2.7	0.9	0.0	2.5	0.8	2.1
8	1.0	0.0	1.9	2.6	0.9	0.0	2.4	0.8
9	1.0	0.9	0.0	1.6	2.3	0.8	0.0	2.1
10	1.0	0.9	0.8	0.0	1.5	2.1	0.7	0.0
11	0.0	1.0	1.0	0.9	0.0	1.6	2.2	0.7
12	0.0	0.0	0.9	0.9	0.8	0.0	1.4	2.0
PK-5	12.0	11.4	12.8	15.0	13.9	15.6	15.5	15.6
6-8	3.0	4.7	5.5	3.5	3.5	3.3	5.4	5.1
9-12	2.0	2.8	2.7	3.4	4.6	4.5	4.3	4.8
PK-12	17.0	18.9	21.0	21.9	22.0	23.4	25.2	25.5

Study Area 63H		Projection Date 10/3/2018						
	CURRENT	PROJECTED RESIDENT STUDENTS						
	2018	2019	2020	2021	2022	2023	2024	2025
PK	0.0	0.0	0.0	0.0	0.0	0.0	0.0	0.0
K	0.0	0.0	0.0	0.0	0.0	0.0	0.0	0.0
1	0.0	0.0	0.0	0.0	0.0	0.0	0.0	0.0
2	0.0	0.0	0.0	0.0	0.0	0.0	0.0	0.0
3	0.0	0.0	0.0	0.0	0.0	0.0	0.0	0.0
4	0.0	0.0	0.0	0.0	0.0	0.0	0.0	0.0
5	0.0	0.0	0.0	0.0	0.0	0.0	0.0	0.0
6	0.0	0.0	0.0	0.0	0.0	0.0	0.0	0.0
7	0.0	0.0	0.0	0.0	0.0	0.0	0.0	0.0
8	0.0	0.0	0.0	0.0	0.0	0.0	0.0	0.0
9	0.0	0.0	0.0	0.0	0.0	0.0	0.0	0.0
10	0.0	0.0	0.0	0.0	0.0	0.0	0.0	0.0
11	0.0	0.0	0.0	0.0	0.0	0.0	0.0	0.0
12	0.0	0.0	0.0	0.0	0.0	0.0	0.0	0.0
PK-5	0.0	0.0	0.0	0.0	0.0	0.0	0.0	0.0
6-8	0.0	0.0	0.0	0.0	0.0	0.0	0.0	0.0
9-12	0.0	0.0	0.0	0.0	0.0	0.0	0.0	0.0
PK-12	0.0	0.0	0.0	0.0	0.0	0.0	0.0	0.0



Pasadena USD

2018/19 Forecast Report

Study Area 63I		Projection Date 10/3/2018						
	CURRENT	PROJECTED RESIDENT STUDENTS						
	2018	2019	2020	2021	2022	2023	2024	2025
PK	0.0	0.0	0.0	0.0	0.0	0.0	0.0	0.0
K	2.0	1.9	1.9	1.8	1.6	2.0	2.0	2.0
1	0.0	2.0	1.9	1.9	1.8	1.5	2.0	2.0
2	0.0	0.0	1.8	1.8	1.8	1.7	1.4	1.8
3	0.0	0.0	0.0	1.7	1.7	1.7	1.6	1.3
4	1.0	0.0	0.0	0.0	1.6	1.6	1.6	1.5
5	0.0	0.9	0.0	0.0	0.0	1.5	1.4	1.4
6	0.0	0.0	0.9	0.0	0.0	0.0	1.4	1.3
7	1.0	0.0	0.0	0.8	0.0	0.0	0.0	1.3
8	0.0	1.0	0.0	0.0	0.8	0.0	0.0	0.0
9	0.0	0.0	0.9	0.0	0.0	0.8	0.0	0.0
10	0.0	0.0	0.0	0.9	0.0	0.0	0.7	0.0
11	0.0	0.0	0.0	0.0	0.8	0.0	0.0	0.7
12	0.0	0.0	0.0	0.0	0.0	0.8	0.0	0.0
PK-5	3.0	4.8	5.6	7.2	8.5	10.0	10.0	10.0
6-8	1.0	1.0	0.9	0.8	0.8	0.0	1.4	2.6
9-12	0.0	0.0	0.9	0.9	0.8	1.6	0.7	0.7
PK-12	4.0	5.8	7.4	8.9	10.1	11.6	12.1	13.3

Study Area 63J		Projection Date 10/3/2018						
	CURRENT	PROJECTED RESIDENT STUDENTS						
	2018	2019	2020	2021	2022	2023	2024	2025
PK	0.0	0.0	0.0	0.0	0.0	0.0	0.0	0.0
K	0.0	0.0	0.0	0.0	0.0	0.0	0.0	0.0
1	0.0	0.0	0.0	0.0	0.0	0.0	0.0	0.0
2	1.0	0.0	0.0	0.0	0.0	0.0	0.0	0.0
3	0.0	0.9	0.0	0.0	0.0	0.0	0.0	0.0
4	1.0	0.0	0.9	0.0	0.0	0.0	0.0	0.0
5	0.0	0.9	0.0	0.8	0.0	0.0	0.0	0.0
6	1.0	0.0	0.9	0.0	0.8	0.0	0.0	0.0
7	0.0	0.9	0.0	0.8	0.0	0.7	0.0	0.0
8	1.0	0.0	0.9	0.0	0.8	0.0	0.7	0.0
9	2.0	0.9	0.0	0.9	0.0	0.8	0.0	0.7
10	2.0	2.0	0.9	0.0	0.9	0.0	0.7	0.0
11	0.0	1.9	1.8	0.9	0.0	0.8	0.0	0.7
12	1.0	0.0	1.7	1.7	0.8	0.0	0.7	0.0
PK-5	2.0	1.8	0.9	0.8	0.0	0.0	0.0	0.0
6-8	2.0	0.9	1.8	0.8	1.6	0.7	0.7	0.0
9-12	5.0	4.8	4.4	3.5	1.7	1.6	1.4	1.4
PK-12	9.0	7.5	7.1	5.1	3.3	2.3	2.1	1.4

**Pasadena USD**

**2018/19 Forecast Report**

Study Area 63K		Projection Date 10/3/2018						
	CURRENT	PROJECTED RESIDENT STUDENTS						
	2018	2019	2020	2021	2022	2023	2024	2025
PK	0.0	0.0	0.0	0.0	0.0	0.0	0.0	0.0
K	0.0	0.0	0.0	0.0	0.0	0.0	0.0	0.0
1	0.0	0.0	0.0	0.0	0.0	0.0	0.0	0.0
2	0.0	0.0	0.0	0.0	0.0	0.0	0.0	0.0
3	0.0	0.0	0.0	0.0	0.0	0.0	0.0	0.0
4	0.0	0.0	0.0	0.0	0.0	0.0	0.0	0.0
5	0.0	0.0	0.0	0.0	0.0	0.0	0.0	0.0
6	0.0	0.0	0.0	0.0	0.0	0.0	0.0	0.0
7	0.0	0.0	0.0	0.0	0.0	0.0	0.0	0.0
8	0.0	0.0	0.0	0.0	0.0	0.0	0.0	0.0
9	0.0	0.0	0.0	0.0	0.0	0.0	0.0	0.0
10	0.0	0.0	0.0	0.0	0.0	0.0	0.0	0.0
11	0.0	0.0	0.0	0.0	0.0	0.0	0.0	0.0
12	0.0	0.0	0.0	0.0	0.0	0.0	0.0	0.0
PK-5	0.0	0.0	0.0	0.0	0.0	0.0	0.0	0.0
6-8	0.0	0.0	0.0	0.0	0.0	0.0	0.0	0.0
9-12	0.0	0.0	0.0	0.0	0.0	0.0	0.0	0.0
PK-12	0.0	0.0	0.0	0.0	0.0	0.0	0.0	0.0

Study Area 63L		Projection Date 10/3/2018						
	CURRENT	PROJECTED RESIDENT STUDENTS						
	2018	2019	2020	2021	2022	2023	2024	2025
PK	0.0	0.0	0.0	0.0	0.0	0.0	0.0	0.0
K	0.0	0.0	0.0	0.0	0.0	0.0	0.0	0.0
1	0.0	0.0	0.0	0.0	0.0	0.0	0.0	0.0
2	0.0	0.0	0.0	0.0	0.0	0.0	0.0	0.0
3	0.0	0.0	0.0	0.0	0.0	0.0	0.0	0.0
4	0.0	0.0	0.0	0.0	0.0	0.0	0.0	0.0
5	0.0	0.0	0.0	0.0	0.0	0.0	0.0	0.0
6	0.0	0.0	0.0	0.0	0.0	0.0	0.0	0.0
7	0.0	0.0	0.0	0.0	0.0	0.0	0.0	0.0
8	0.0	0.0	0.0	0.0	0.0	0.0	0.0	0.0
9	0.0	0.0	0.0	0.0	0.0	0.0	0.0	0.0
10	0.0	0.0	0.0	0.0	0.0	0.0	0.0	0.0
11	0.0	0.0	0.0	0.0	0.0	0.0	0.0	0.0
12	1.0	0.0	0.0	0.0	0.0	0.0	0.0	0.0
PK-5	0.0	0.0	0.0	0.0	0.0	0.0	0.0	0.0
6-8	0.0	0.0	0.0	0.0	0.0	0.0	0.0	0.0
9-12	1.0	0.0	0.0	0.0	0.0	0.0	0.0	0.0
PK-12	1.0	0.0	0.0	0.0	0.0	0.0	0.0	0.0

**Pasadena USD**

**2018/19 Forecast Report**

Study Area 63M		Projection Date 10/3/2018						
	CURRENT	PROJECTED RESIDENT STUDENTS						
	2018	2019	2020	2021	2022	2023	2024	2025
PK	0.0	0.0	0.0	0.0	0.0	0.0	0.0	0.0
K	0.0	0.0	0.0	0.0	0.0	0.0	0.0	0.0
1	0.0	0.0	0.0	0.0	0.0	0.0	0.0	0.0
2	0.0	0.0	0.0	0.0	0.0	0.0	0.0	0.0
3	0.0	0.0	0.0	0.0	0.0	0.0	0.0	0.0
4	0.0	0.0	0.0	0.0	0.0	0.0	0.0	0.0
5	0.0	0.0	0.0	0.0	0.0	0.0	0.0	0.0
6	0.0	0.0	0.0	0.0	0.0	0.0	0.0	0.0
7	0.0	0.0	0.0	0.0	0.0	0.0	0.0	0.0
8	0.0	0.0	0.0	0.0	0.0	0.0	0.0	0.0
9	0.0	0.0	0.0	0.0	0.0	0.0	0.0	0.0
10	0.0	0.0	0.0	0.0	0.0	0.0	0.0	0.0
11	0.0	0.0	0.0	0.0	0.0	0.0	0.0	0.0
12	0.0	0.0	0.0	0.0	0.0	0.0	0.0	0.0
PK-5	0.0	0.0	0.0	0.0	0.0	0.0	0.0	0.0
6-8	0.0	0.0	0.0	0.0	0.0	0.0	0.0	0.0
9-12	0.0	0.0	0.0	0.0	0.0	0.0	0.0	0.0
PK-12	0.0	0.0	0.0	0.0	0.0	0.0	0.0	0.0

Study Area 63N		Projection Date 10/3/2018						
	CURRENT	PROJECTED RESIDENT STUDENTS						
	2018	2019	2020	2021	2022	2023	2024	2025
PK	0.0	0.0	0.0	0.0	0.0	0.0	0.0	0.0
K	0.0	0.0	0.0	0.0	0.0	0.0	0.0	0.0
1	0.0	0.0	0.0	0.0	0.0	0.0	0.0	0.0
2	0.0	0.0	0.0	0.0	0.0	0.0	0.0	0.0
3	0.0	0.0	0.0	0.0	0.0	0.0	0.0	0.0
4	0.0	0.0	0.0	0.0	0.0	0.0	0.0	0.0
5	0.0	0.0	0.0	0.0	0.0	0.0	0.0	0.0
6	0.0	0.0	0.0	0.0	0.0	0.0	0.0	0.0
7	0.0	0.0	0.0	0.0	0.0	0.0	0.0	0.0
8	0.0	0.0	0.0	0.0	0.0	0.0	0.0	0.0
9	0.0	0.0	0.0	0.0	0.0	0.0	0.0	0.0
10	0.0	0.0	0.0	0.0	0.0	0.0	0.0	0.0
11	0.0	0.0	0.0	0.0	0.0	0.0	0.0	0.0
12	0.0	0.0	0.0	0.0	0.0	0.0	0.0	0.0
PK-5	0.0	0.0	0.0	0.0	0.0	0.0	0.0	0.0
6-8	0.0	0.0	0.0	0.0	0.0	0.0	0.0	0.0
9-12	0.0	0.0	0.0	0.0	0.0	0.0	0.0	0.0
PK-12	0.0	0.0	0.0	0.0	0.0	0.0	0.0	0.0

**Pasadena USD**

**2018/19 Forecast Report**

Study Area 63W		Projection Date 10/3/2018						
	CURRENT	PROJECTED RESIDENT STUDENTS						
	2018	2019	2020	2021	2022	2023	2024	2025
PK	0.0	0.0	0.0	0.0	0.0	0.0	0.0	0.0
K	3.0	2.9	2.9	2.8	2.3	3.0	3.0	3.0
1	0.0	2.6	2.6	2.5	2.4	2.1	2.6	2.6
2	2.0	0.0	2.6	2.5	2.5	2.4	2.0	2.6
3	1.0	1.9	0.0	2.5	2.4	2.4	2.3	1.9
4	0.0	1.0	1.9	0.0	2.4	2.3	2.3	2.2
5	0.0	0.0	1.0	1.9	0.0	2.4	2.3	2.3
6	0.0	0.0	0.0	0.9	1.8	0.0	2.2	2.2
7	0.0	0.0	0.0	0.0	0.9	1.7	0.0	2.1
8	1.0	0.0	0.0	0.0	0.0	0.8	1.6	0.0
9	0.0	0.9	0.0	0.0	0.0	0.0	0.7	1.4
10	0.0	0.0	0.8	0.0	0.0	0.0	0.0	0.7
11	0.0	0.0	0.0	0.9	0.0	0.0	0.0	0.0
12	0.0	0.0	0.0	0.0	0.8	0.0	0.0	0.0
PK-5	6.0	8.4	11.0	12.2	12.0	14.6	14.5	14.6
6-8	1.0	0.0	0.0	0.9	2.7	2.5	3.8	4.3
9-12	0.0	0.9	0.8	0.9	0.8	0.0	0.7	2.1
PK-12	7.0	9.3	11.8	14.0	15.5	17.1	19.0	21.0

Study Area 63X		Projection Date 10/3/2018						
	CURRENT	PROJECTED RESIDENT STUDENTS						
	2018	2019	2020	2021	2022	2023	2024	2025
PK	0.0	0.0	0.0	0.0	0.0	0.0	0.0	0.0
K	0.0	0.0	0.0	0.0	0.0	0.0	0.0	0.0
1	0.0	0.0	0.0	0.0	0.0	0.0	0.0	0.0
2	0.0	0.0	0.0	0.0	0.0	0.0	0.0	0.0
3	0.0	0.0	0.0	0.0	0.0	0.0	0.0	0.0
4	0.0	0.0	0.0	0.0	0.0	0.0	0.0	0.0
5	0.0	0.0	0.0	0.0	0.0	0.0	0.0	0.0
6	0.0	0.0	0.0	0.0	0.0	0.0	0.0	0.0
7	1.0	0.0	0.0	0.0	0.0	0.0	0.0	0.0
8	0.0	1.0	0.0	0.0	0.0	0.0	0.0	0.0
9	0.0	0.0	0.9	0.0	0.0	0.0	0.0	0.0
10	0.0	0.0	0.0	0.8	0.0	0.0	0.0	0.0
11	0.0	0.0	0.0	0.0	0.8	0.0	0.0	0.0
12	0.0	0.0	0.0	0.0	0.0	0.8	0.0	0.0
PK-5	0.0	0.0	0.0	0.0	0.0	0.0	0.0	0.0
6-8	1.0	1.0	0.0	0.0	0.0	0.0	0.0	0.0
9-12	0.0	0.0	0.9	0.8	0.8	0.8	0.0	0.0
PK-12	1.0	1.0	0.9	0.8	0.8	0.8	0.0	0.0

Pasadena USD

2018/19 Forecast Report

Study Area 63Y		Projection Date 10/3/2018						
	CURRENT	PROJECTED RESIDENT STUDENTS						
	2018	2019	2020	2021	2022	2023	2024	2025
PK	0.0	0.0	0.0	0.0	0.0	0.0	0.0	0.0
K	1.0	1.0	1.0	0.9	0.8	1.0	1.0	1.0
1	0.0	0.9	0.9	0.8	0.8	0.7	0.9	0.9
2	0.0	0.0	0.9	0.8	0.8	0.8	0.7	0.9
3	0.0	0.0	0.0	0.8	0.8	0.8	0.8	0.6
4	0.0	0.0	0.0	0.0	0.8	0.8	0.8	0.7
5	3.0	0.0	0.0	0.0	0.0	0.8	0.8	0.8
6	0.0	2.8	0.0	0.0	0.0	0.0	0.7	0.7
7	0.0	0.0	2.7	0.0	0.0	0.0	0.0	0.7
8	2.0	0.0	0.0	2.6	0.0	0.0	0.0	0.0
9	0.0	1.7	0.0	0.0	2.3	0.0	0.0	0.0
10	1.0	0.0	1.6	0.0	0.0	2.1	0.0	0.0
11	0.0	1.0	0.0	1.7	0.0	0.0	2.2	0.0
12	0.0	0.0	0.9	0.0	1.5	0.0	0.0	2.0
PK-5	4.0	1.9	2.8	3.3	4.0	4.9	5.0	4.9
6-8	2.0	2.8	2.7	2.6	0.0	0.0	0.7	1.4
9-12	1.0	2.7	2.5	1.7	3.8	2.1	2.2	2.0
PK-12	7.0	7.4	8.0	7.6	7.8	7.0	7.9	8.3

Study Area 63Z		Projection Date 10/3/2018						
	CURRENT	PROJECTED RESIDENT STUDENTS						
	2018	2019	2020	2021	2022	2023	2024	2025
PK	0.0	0.0	0.0	0.0	0.0	0.0	0.0	0.0
K	0.0	0.0	0.0	0.0	0.0	0.0	0.0	0.0
1	0.0	0.0	0.0	0.0	0.0	0.0	0.0	0.0
2	0.0	0.0	0.0	0.0	0.0	0.0	0.0	0.0
3	0.0	0.0	0.0	0.0	0.0	0.0	0.0	0.0
4	0.0	0.0	0.0	0.0	0.0	0.0	0.0	0.0
5	0.0	0.0	0.0	0.0	0.0	0.0	0.0	0.0
6	0.0	0.0	0.0	0.0	0.0	0.0	0.0	0.0
7	0.0	0.0	0.0	0.0	0.0	0.0	0.0	0.0
8	0.0	0.0	0.0	0.0	0.0	0.0	0.0	0.0
9	0.0	0.0	0.0	0.0	0.0	0.0	0.0	0.0
10	0.0	0.0	0.0	0.0	0.0	0.0	0.0	0.0
11	0.0	0.0	0.0	0.0	0.0	0.0	0.0	0.0
12	0.0	0.0	0.0	0.0	0.0	0.0	0.0	0.0
PK-5	0.0	0.0	0.0	0.0	0.0	0.0	0.0	0.0
6-8	0.0	0.0	0.0	0.0	0.0	0.0	0.0	0.0
9-12	0.0	0.0	0.0	0.0	0.0	0.0	0.0	0.0
PK-12	0.0	0.0	0.0	0.0	0.0	0.0	0.0	0.0

**Pasadena USD**

**2018/19 Forecast Report**

Study Area 64A		Projection Date 10/3/2018						
	CURRENT	PROJECTED RESIDENT STUDENTS						
	2018	2019	2020	2021	2022	2023	2024	2025
PK	1.0	1.0	1.0	1.0	1.0	1.0	1.0	1.0
K	0.0	0.0	0.0	0.0	0.0	0.0	0.0	0.0
1	1.0	0.0	0.0	0.0	0.0	0.0	0.0	0.0
2	3.0	1.0	0.0	0.0	0.0	0.0	0.0	0.0
3	1.0	2.8	0.9	0.0	0.0	0.0	0.0	0.0
4	1.0	1.0	2.9	0.9	0.0	0.0	0.0	0.0
5	3.0	0.9	0.9	2.6	0.8	0.0	0.0	0.0
6	3.0	2.8	0.9	0.9	2.5	0.8	0.0	0.0
7	0.0	3.0	2.8	0.9	0.9	2.5	0.8	0.0
8	2.0	0.0	2.9	2.7	0.8	0.8	2.4	0.8
9	1.0	2.1	0.0	3.1	2.9	0.9	0.9	2.5
10	0.0	1.0	2.1	0.0	3.0	2.8	0.8	0.9
11	2.0	0.0	0.9	2.0	0.0	2.8	2.7	0.8
12	0.0	2.0	0.0	0.9	2.0	0.0	2.9	2.7
PK-5	10.0	6.7	5.7	4.5	1.8	1.0	1.0	1.0
6-8	5.0	5.8	6.6	4.5	4.2	4.1	3.2	0.8
9-12	3.0	5.1	3.0	6.0	7.9	6.5	7.3	6.9
PK-12	18.0	17.6	15.3	15.0	13.9	11.6	11.5	8.7

Study Area 64B		Projection Date 10/3/2018						
	CURRENT	PROJECTED RESIDENT STUDENTS						
	2018	2019	2020	2021	2022	2023	2024	2025
PK	0.0	0.0	0.0	0.0	0.0	0.0	0.0	0.0
K	2.0	1.9	1.9	1.9	1.7	2.0	2.0	2.0
1	3.0	1.9	1.8	1.9	1.9	1.7	1.9	1.9
2	4.0	2.9	1.9	1.8	1.8	1.8	1.6	1.9
3	3.0	3.7	2.7	1.7	1.6	1.7	1.7	1.5
4	1.0	3.1	3.8	2.8	1.8	1.7	1.7	1.7
5	3.0	0.9	2.8	3.4	2.5	1.6	1.5	1.5
6	1.0	2.8	0.9	2.6	3.3	2.4	1.5	1.5
7	6.0	1.0	2.8	0.9	2.6	3.3	2.4	1.5
8	0.0	5.8	1.0	2.7	0.8	2.5	3.1	2.3
9	2.0	0.0	6.2	1.0	2.9	0.9	2.7	3.4
10	1.0	1.9	0.0	5.9	1.0	2.8	0.8	2.6
11	4.0	0.9	1.8	0.0	5.6	0.9	2.7	0.8
12	2.0	4.1	1.0	1.9	0.0	5.7	1.0	2.7
PK-5	16.0	14.4	14.9	13.5	11.3	10.5	10.4	10.5
6-8	7.0	9.6	4.7	6.2	6.7	8.2	7.0	5.3
9-12	9.0	6.9	9.0	8.8	9.5	10.3	7.2	9.5
PK-12	32.0	30.9	28.6	28.5	27.5	29.0	24.6	25.3

**Pasadena USD**

**2018/19 Forecast Report**

Study Area 64C		Projection Date 10/3/2018						
	CURRENT	PROJECTED RESIDENT STUDENTS						
	2018	2019	2020	2021	2022	2023	2024	2025
PK	1.0	1.0	1.0	1.0	1.0	1.0	1.0	1.0
K	4.0	3.8	3.8	3.9	3.5	4.0	4.0	4.0
1	9.0	3.9	3.7	3.7	3.7	3.4	3.9	3.9
2	8.0	8.6	3.7	3.5	3.6	3.6	3.2	3.7
3	5.0	7.4	8.0	3.5	3.3	3.3	3.3	3.0
4	3.0	5.2	7.7	8.3	3.6	3.4	3.4	3.4
5	6.0	2.7	4.6	6.9	7.4	3.2	3.1	3.1
6	4.0	5.7	2.6	4.4	6.6	7.1	3.1	2.9
7	6.0	4.0	5.7	2.6	4.4	6.6	7.1	3.1
8	3.0	5.8	3.8	5.5	2.5	4.2	6.3	6.8
9	5.0	3.2	6.2	4.1	5.9	2.6	4.5	6.7
10	7.0	4.8	3.1	5.9	3.9	5.6	2.5	4.3
11	5.0	6.7	4.6	2.9	5.6	3.7	5.3	2.4
12	6.0	5.1	6.8	4.7	3.0	5.7	3.8	5.4
PK-5	36.0	32.6	32.5	30.8	26.1	21.9	21.9	22.1
6-8	13.0	15.5	12.1	12.5	13.5	17.9	16.5	12.8
9-12	23.0	19.8	20.7	17.6	18.4	17.6	16.1	18.8
PK-12	72.0	67.9	65.3	60.9	58.0	57.4	54.5	53.7

Study Area 64D		Projection Date 10/3/2018						
	CURRENT	PROJECTED RESIDENT STUDENTS						
	2018	2019	2020	2021	2022	2023	2024	2025
PK	0.0	0.0	0.0	0.0	0.0	0.0	0.0	0.0
K	3.0	2.9	2.9	2.9	2.6	3.0	3.0	3.0
1	1.0	2.9	2.8	2.8	2.8	2.5	2.9	2.9
2	2.0	1.0	2.8	2.7	2.7	2.7	2.4	2.8
3	4.0	1.9	0.9	2.6	2.5	2.5	2.5	2.3
4	3.0	4.1	1.9	0.9	2.7	2.5	2.6	2.6
5	3.0	2.7	3.7	1.7	0.8	2.4	2.3	2.3
6	1.0	2.8	2.6	3.5	1.6	0.8	2.3	2.2
7	7.0	1.0	2.8	2.6	3.5	1.6	0.8	2.3
8	3.0	6.7	1.0	2.7	2.5	3.4	1.6	0.8
9	4.0	3.2	7.2	1.0	2.9	2.6	3.6	1.7
10	1.0	3.8	3.1	6.9	1.0	2.8	2.5	3.5
11	2.0	0.9	3.6	2.9	6.6	0.9	2.7	2.4
12	1.0	2.0	1.0	3.7	3.0	6.7	1.0	2.7
PK-5	16.0	15.5	15.0	13.6	14.1	15.6	15.7	15.9
6-8	11.0	10.5	6.4	8.8	7.6	5.8	4.7	5.3
9-12	8.0	9.9	14.9	14.5	13.5	13.0	9.8	10.3
PK-12	35.0	35.9	36.3	36.9	35.2	34.4	30.2	31.5

Pasadena USD

2018/19 Forecast Report

Study Area 64E		Projection Date 10/3/2018						
	CURRENT	PROJECTED RESIDENT STUDENTS						
	2018	2019	2020	2021	2022	2023	2024	2025
PK	0.0	0.0	0.0	0.0	0.0	0.0	0.0	0.0
K	0.0	0.0	0.0	0.0	0.0	0.0	0.0	0.0
1	1.0	0.0	0.0	0.0	0.0	0.0	0.0	0.0
2	1.0	1.0	0.0	0.0	0.0	0.0	0.0	0.0
3	0.0	1.0	0.9	0.0	0.0	0.0	0.0	0.0
4	0.0	0.0	0.9	0.9	0.0	0.0	0.0	0.0
5	0.0	0.0	0.0	0.9	0.9	0.0	0.0	0.0
6	0.0	0.0	0.0	0.0	0.9	0.8	0.0	0.0
7	0.0	0.0	0.0	0.0	0.0	0.8	0.8	0.0
8	0.0	0.0	0.0	0.0	0.0	0.0	0.8	0.8
9	0.0	0.0	0.0	0.0	0.0	0.0	0.0	0.7
10	1.0	0.0	0.0	0.0	0.0	0.0	0.0	0.0
11	0.0	1.0	0.0	0.0	0.0	0.0	0.0	0.0
12	0.0	0.0	0.9	0.0	0.0	0.0	0.0	0.0
PK-5	2.0	2.0	1.8	1.8	0.9	0.0	0.0	0.0
6-8	0.0	0.0	0.0	0.0	0.9	1.6	1.6	0.8
9-12	1.0	1.0	0.9	0.0	0.0	0.0	0.0	0.7
PK-12	3.0	3.0	2.7	1.8	1.8	1.6	1.6	1.5

Study Area 64F		Projection Date 10/3/2018						
	CURRENT	PROJECTED RESIDENT STUDENTS						
	2018	2019	2020	2021	2022	2023	2024	2025
PK	0.0	0.0	0.0	0.0	0.0	0.0	0.0	0.0
K	4.0	3.8	3.8	3.9	3.5	4.0	4.0	4.0
1	5.0	3.5	3.4	3.4	3.4	3.1	3.5	3.5
2	2.0	4.8	3.4	3.3	3.3	3.3	3.0	3.4
3	4.0	1.9	4.7	3.3	3.1	3.1	3.2	2.8
4	0.0	3.9	1.9	4.6	3.2	3.1	3.1	3.1
5	3.0	0.0	3.9	1.9	4.5	3.2	3.0	3.1
6	3.0	2.8	0.0	3.6	1.8	4.2	3.0	2.8
7	1.0	2.8	2.7	0.0	3.5	1.7	4.0	2.8
8	5.0	1.0	2.8	2.6	0.0	3.4	1.6	4.0
9	3.0	4.3	0.9	2.4	2.3	0.0	3.0	1.4
10	5.0	2.8	4.1	0.8	2.3	2.1	0.0	2.8
11	1.0	5.2	2.9	4.3	0.8	2.4	2.2	0.0
12	3.0	0.9	4.7	2.6	3.8	0.8	2.1	2.0
PK-5	18.0	17.9	21.1	20.4	21.0	19.8	19.8	19.9
6-8	9.0	6.6	5.5	6.2	5.3	9.3	8.6	9.6
9-12	12.0	13.2	12.6	10.1	9.2	5.3	7.3	6.2
PK-12	39.0	37.7	39.2	36.7	35.5	34.4	35.7	35.7



**Pasadena USD**

**2018/19 Forecast Report**

Study Area	64G	Projection Date 10/3/2018						
	CURRENT	PROJECTED RESIDENT STUDENTS						
	2018	2019	2020	2021	2022	2023	2024	2025
PK	0.0	0.0	0.0	0.0	0.0	0.0	0.0	0.0
K	1.0	1.0	1.0	1.0	0.9	1.0	1.0	1.0
1	0.0	0.9	0.8	0.8	0.8	0.8	0.9	0.9
2	5.0	0.0	0.9	0.8	0.8	0.8	0.7	0.9
3	1.0	4.8	0.0	0.8	0.8	0.8	0.8	0.7
4	1.0	1.0	4.7	0.0	0.8	0.8	0.8	0.8
5	1.0	1.0	1.0	4.7	0.0	0.8	0.8	0.8
6	1.0	0.9	0.9	0.9	4.4	0.0	0.7	0.7
7	0.0	0.9	0.9	0.9	0.9	4.2	0.0	0.7
8	1.0	0.0	0.9	0.9	0.9	0.8	4.1	0.0
9	0.0	0.9	0.0	0.8	0.8	0.8	0.7	3.5
10	0.0	0.0	0.8	0.0	0.8	0.7	0.7	0.7
11	0.0	0.0	0.0	0.9	0.0	0.8	0.7	0.7
12	0.0	0.0	0.0	0.0	0.8	0.0	0.7	0.7
PK-5	9.0	8.7	8.4	8.1	4.1	5.0	5.0	5.1
6-8	2.0	1.8	2.7	2.7	6.2	5.0	4.8	1.4
9-12	0.0	0.9	0.8	1.7	2.4	2.3	2.8	5.6
PK-12	11.0	11.4	11.9	12.5	12.7	12.3	12.6	12.1

Study Area	64H	Projection Date 10/3/2018						
	CURRENT	PROJECTED RESIDENT STUDENTS						
	2018	2019	2020	2021	2022	2023	2024	2025
PK	5.0	5.0	5.0	5.0	5.0	5.0	5.0	5.0
K	4.0	3.8	3.8	3.9	3.5	4.0	4.0	4.0
1	4.0	3.5	3.4	3.4	3.4	3.1	3.5	3.5
2	3.0	3.9	3.4	3.3	3.3	3.3	3.0	3.4
3	6.0	2.9	3.7	3.3	3.1	3.1	3.2	2.8
4	2.0	5.9	2.8	3.7	3.2	3.1	3.1	3.1
5	4.0	2.0	5.8	2.8	3.6	3.2	3.0	3.1
6	3.0	3.8	1.9	5.5	2.6	3.4	3.0	2.8
7	1.0	2.8	3.6	1.8	5.2	2.5	3.2	2.8
8	6.0	1.0	2.8	3.5	1.7	5.1	2.4	3.2
9	2.0	5.2	0.9	2.4	3.0	1.5	4.4	2.1
10	3.0	1.9	4.9	0.8	2.3	2.9	1.4	4.2
11	3.0	3.1	2.0	5.1	0.8	2.4	3.0	1.5
12	2.0	2.7	2.8	1.8	4.6	0.8	2.1	2.7
PK-5	28.0	27.0	27.9	25.4	25.1	24.8	24.8	24.9
6-8	10.0	7.6	8.3	10.8	9.5	11.0	8.6	8.8
9-12	10.0	12.9	10.6	10.1	10.7	7.6	10.9	10.5
PK-12	48.0	47.5	46.8	46.3	45.3	43.4	44.3	44.2

Pasadena USD

2018/19 Forecast Report

Study Area	64I	Projection Date 10/3/2018						
	CURRENT	PROJECTED RESIDENT STUDENTS						
	2018	2019	2020	2021	2022	2023	2024	2025
PK	0.0	0.0	0.0	0.0	0.0	0.0	0.0	0.0
K	4.0	3.8	3.8	3.9	3.5	4.0	4.0	4.0
1	2.0	3.9	3.7	3.7	3.7	3.4	3.9	3.9
2	6.0	1.9	3.7	3.5	3.6	3.6	3.2	3.7
3	3.0	5.6	1.8	3.5	3.3	3.3	3.3	3.0
4	3.0	3.1	5.7	1.8	3.6	3.4	3.4	3.4
5	3.0	2.7	2.8	5.2	1.7	3.2	3.1	3.1
6	1.0	2.8	2.6	2.6	4.9	1.6	3.1	2.9
7	3.0	1.0	2.8	2.6	2.6	4.9	1.6	3.1
8	8.0	2.9	1.0	2.7	2.5	2.5	4.7	1.5
9	1.0	8.6	3.1	1.0	2.9	2.6	2.7	5.0
10	2.0	1.0	8.2	3.0	1.0	2.8	2.5	2.6
11	1.0	1.9	0.9	7.8	2.8	0.9	2.7	2.4
12	1.0	1.0	1.9	0.9	8.0	2.9	1.0	2.7
PK-5	21.0	21.0	21.5	21.6	19.4	20.9	20.9	21.1
6-8	12.0	6.7	6.4	7.9	10.0	9.0	9.4	7.5
9-12	5.0	12.5	14.1	12.7	14.7	9.2	8.9	12.7
PK-12	38.0	40.2	42.0	42.2	44.1	39.1	39.2	41.3

Study Area	64J	Projection Date 10/3/2018						
	CURRENT	PROJECTED RESIDENT STUDENTS						
	2018	2019	2020	2021	2022	2023	2024	2025
PK	1.0	1.0	1.0	1.0	1.0	1.0	1.0	1.0
K	6.0	5.7	5.8	5.8	5.2	6.0	6.0	6.0
1	4.0	5.3	5.0	5.1	5.1	4.6	5.3	5.3
2	3.0	3.9	5.1	4.9	4.9	4.9	4.4	5.1
3	5.0	2.9	3.7	4.9	4.7	4.7	4.7	4.3
4	2.0	4.9	2.8	3.7	4.8	4.6	4.6	4.6
5	1.0	2.0	4.9	2.8	3.6	4.8	4.5	4.6
6	3.0	0.9	1.9	4.6	2.6	3.4	4.5	4.3
7	3.0	2.8	0.9	1.8	4.3	2.5	3.2	4.3
8	2.0	2.9	2.8	0.9	1.7	4.2	2.4	3.2
9	1.0	1.7	2.6	2.4	0.8	1.5	3.7	2.1
10	4.0	0.9	1.6	2.4	2.3	0.7	1.4	3.5
11	6.0	4.2	1.0	1.7	2.5	2.4	0.7	1.5
12	4.0	5.4	3.7	0.9	1.5	2.3	2.1	0.7
PK-5	22.0	25.7	28.3	28.2	29.3	30.6	30.5	30.9
6-8	8.0	6.6	5.6	7.3	8.6	10.1	10.1	11.8
9-12	15.0	12.2	8.9	7.4	7.1	6.9	7.9	7.8
PK-12	45.0	44.5	42.8	42.9	45.0	47.6	48.5	50.5

Pasadena USD

2018/19 Forecast Report

Study Area 64K		Projection Date 10/3/2018						
	CURRENT	PROJECTED RESIDENT STUDENTS						
	2018	2019	2020	2021	2022	2023	2024	2025
PK	0.0	0.0	0.0	0.0	0.0	0.0	0.0	0.0
K	1.0	1.0	1.0	1.0	0.9	1.0	1.0	1.0
1	1.0	0.9	0.8	0.8	0.8	0.8	0.9	0.9
2	0.0	1.0	0.9	0.8	0.8	0.8	0.7	0.9
3	0.0	0.0	0.9	0.8	0.8	0.8	0.8	0.7
4	2.0	0.0	0.0	0.9	0.8	0.8	0.8	0.8
5	0.0	2.0	0.0	0.0	0.9	0.8	0.8	0.8
6	0.0	0.0	1.9	0.0	0.0	0.8	0.7	0.7
7	0.0	0.0	0.0	1.8	0.0	0.0	0.8	0.7
8	0.0	0.0	0.0	0.0	1.7	0.0	0.0	0.8
9	0.0	0.0	0.0	0.0	0.0	1.5	0.0	0.0
10	1.0	0.0	0.0	0.0	0.0	0.0	1.4	0.0
11	0.0	1.0	0.0	0.0	0.0	0.0	0.0	1.5
12	1.0	0.0	0.9	0.0	0.0	0.0	0.0	0.0
PK-5	4.0	4.9	3.6	4.3	5.0	5.0	5.0	5.1
6-8	0.0	0.0	1.9	1.8	1.7	0.8	1.5	2.2
9-12	2.0	1.0	0.9	0.0	0.0	1.5	1.4	1.5
PK-12	6.0	5.9	6.4	6.1	6.7	7.3	7.9	8.8

Study Area 64W		Projection Date 10/3/2018						
	CURRENT	PROJECTED RESIDENT STUDENTS						
	2018	2019	2020	2021	2022	2023	2024	2025
PK	0.0	0.0	0.0	0.0	0.0	0.0	0.0	0.0
K	0.0	0.0	0.0	0.0	0.0	0.0	0.0	0.0
1	0.0	0.0	0.0	0.0	0.0	0.0	0.0	0.0
2	0.0	0.0	0.0	0.0	0.0	0.0	0.0	0.0
3	0.0	0.0	0.0	0.0	0.0	0.0	0.0	0.0
4	0.0	0.0	0.0	0.0	0.0	0.0	0.0	0.0
5	0.0	0.0	0.0	0.0	0.0	0.0	0.0	0.0
6	0.0	0.0	0.0	0.0	0.0	0.0	0.0	0.0
7	0.0	0.0	0.0	0.0	0.0	0.0	0.0	0.0
8	0.0	0.0	0.0	0.0	0.0	0.0	0.0	0.0
9	0.0	0.0	0.0	0.0	0.0	0.0	0.0	0.0
10	0.0	0.0	0.0	0.0	0.0	0.0	0.0	0.0
11	0.0	0.0	0.0	0.0	0.0	0.0	0.0	0.0
12	0.0	0.0	0.0	0.0	0.0	0.0	0.0	0.0
PK-5	0.0	0.0	0.0	0.0	0.0	0.0	0.0	0.0
6-8	0.0	0.0	0.0	0.0	0.0	0.0	0.0	0.0
9-12	0.0	0.0	0.0	0.0	0.0	0.0	0.0	0.0
PK-12	0.0	0.0	0.0	0.0	0.0	0.0	0.0	0.0

**Pasadena USD**

**2018/19 Forecast Report**

Study Area 64Z		Projection Date 10/3/2018						
	CURRENT	PROJECTED RESIDENT STUDENTS						
	2018	2019	2020	2021	2022	2023	2024	2025
PK	0.0	0.0	0.0	0.0	0.0	0.0	0.0	0.0
K	0.0	0.0	0.0	0.0	0.0	0.0	0.0	0.0
1	0.0	0.0	0.0	0.0	0.0	0.0	0.0	0.0
2	0.0	0.0	0.0	0.0	0.0	0.0	0.0	0.0
3	0.0	0.0	0.0	0.0	0.0	0.0	0.0	0.0
4	0.0	0.0	0.0	0.0	0.0	0.0	0.0	0.0
5	0.0	0.0	0.0	0.0	0.0	0.0	0.0	0.0
6	0.0	0.0	0.0	0.0	0.0	0.0	0.0	0.0
7	0.0	0.0	0.0	0.0	0.0	0.0	0.0	0.0
8	0.0	0.0	0.0	0.0	0.0	0.0	0.0	0.0
9	0.0	0.0	0.0	0.0	0.0	0.0	0.0	0.0
10	0.0	0.0	0.0	0.0	0.0	0.0	0.0	0.0
11	0.0	0.0	0.0	0.0	0.0	0.0	0.0	0.0
12	0.0	0.0	0.0	0.0	0.0	0.0	0.0	0.0
PK-5	0.0	0.0	0.0	0.0	0.0	0.0	0.0	0.0
6-8	0.0	0.0	0.0	0.0	0.0	0.0	0.0	0.0
9-12	0.0	0.0	0.0	0.0	0.0	0.0	0.0	0.0
PK-12	0.0	0.0	0.0	0.0	0.0	0.0	0.0	0.0

Study Area 65A		Projection Date 10/3/2018						
	CURRENT	PROJECTED RESIDENT STUDENTS						
	2018	2019	2020	2021	2022	2023	2024	2025
PK	0.0	0.0	0.0	0.0	0.0	0.0	0.0	0.0
K	3.0	2.9	2.9	2.9	2.6	3.0	3.0	3.0
1	3.0	2.9	2.8	2.8	2.8	2.5	2.9	2.9
2	1.0	2.9	2.8	2.7	2.7	2.7	2.4	2.8
3	2.0	0.9	2.7	2.6	2.5	2.5	2.5	2.3
4	2.0	2.1	1.0	2.8	2.7	2.5	2.6	2.6
5	2.0	1.8	1.9	0.9	2.5	2.4	2.3	2.3
6	2.0	1.9	1.7	1.8	0.8	2.4	2.3	2.2
7	1.0	2.0	1.9	1.7	1.8	0.8	2.4	2.3
8	0.0	1.0	1.9	1.8	1.6	1.7	0.8	2.3
9	3.0	0.0	1.0	2.1	2.0	1.8	1.8	0.8
10	1.0	2.9	0.0	1.0	2.0	1.9	1.7	1.7
11	1.0	0.9	2.7	0.0	0.9	1.9	1.8	1.6
12	2.0	1.0	1.0	2.8	0.0	1.0	1.9	1.8
PK-5	13.0	13.5	14.1	14.7	15.8	15.6	15.7	15.9
6-8	3.0	4.9	5.5	5.3	4.2	4.9	5.5	6.8
9-12	7.0	4.8	4.7	5.9	4.9	6.6	7.2	5.9
PK-12	23.0	23.2	24.3	25.9	24.9	27.1	28.4	28.6

**Pasadena USD**

**2018/19 Forecast Report**

Study Area 65B		Projection Date 10/3/2018						
	CURRENT	PROJECTED RESIDENT STUDENTS						
	2018	2019	2020	2021	2022	2023	2024	2025
PK	0.0	0.0	0.0	0.0	0.0	0.0	0.0	0.0
K	1.0	1.0	1.0	1.0	0.9	1.0	1.0	1.0
1	0.0	1.0	0.9	0.9	0.9	0.8	1.0	1.0
2	3.0	0.0	0.9	0.9	0.9	0.9	0.8	0.9
3	0.0	2.8	0.0	0.9	0.8	0.8	0.8	0.8
4	1.0	0.0	2.9	0.0	0.9	0.8	0.9	0.9
5	1.0	0.9	0.0	2.6	0.0	0.8	0.8	0.8
6	2.0	0.9	0.9	0.0	2.5	0.0	0.8	0.7
7	0.0	2.0	0.9	0.9	0.0	2.5	0.0	0.8
8	1.0	0.0	1.9	0.9	0.8	0.0	2.4	0.0
9	2.0	1.1	0.0	2.1	1.0	0.9	0.0	2.5
10	4.0	1.9	1.0	0.0	2.0	0.9	0.8	0.0
11	2.0	3.8	1.8	1.0	0.0	1.9	0.9	0.8
12	1.0	2.0	3.9	1.9	1.0	0.0	1.9	0.9
PK-5	6.0	5.7	5.7	6.3	4.4	5.1	5.3	5.4
6-8	3.0	2.9	3.7	1.8	3.3	2.5	3.2	1.5
9-12	9.0	8.8	6.7	5.0	4.0	3.7	3.6	4.2
PK-12	18.0	17.4	16.1	13.1	11.7	11.3	12.1	11.1

Study Area 65C		Projection Date 10/3/2018						
	CURRENT	PROJECTED RESIDENT STUDENTS						
	2018	2019	2020	2021	2022	2023	2024	2025
PK	1.0	1.0	1.0	1.0	1.0	1.0	1.0	1.0
K	2.0	1.9	1.9	1.9	1.7	2.0	2.0	2.0
1	5.0	2.0	1.9	1.9	1.9	1.7	2.0	2.0
2	3.0	4.8	1.9	1.8	1.9	1.9	1.7	1.9
3	4.0	3.1	4.9	2.0	1.9	1.9	1.9	1.7
4	4.0	3.9	3.0	4.8	1.9	1.8	1.8	1.9
5	5.0	4.0	3.9	3.0	4.8	1.9	1.8	1.8
6	4.0	4.5	3.6	3.5	2.7	4.3	1.7	1.6
7	3.0	4.0	4.5	3.6	3.5	2.6	4.3	1.7
8	5.0	3.0	3.9	4.4	3.5	3.4	2.6	4.2
9	8.0	4.9	2.9	3.8	4.3	3.5	3.4	2.6
10	5.0	8.3	5.1	3.0	4.0	4.5	3.6	3.5
11	2.0	4.6	7.6	4.6	2.8	3.6	4.1	3.3
12	5.0	2.0	4.6	7.7	4.7	2.8	3.7	4.2
PK-5	24.0	20.7	18.5	16.4	15.1	12.2	12.2	12.3
6-8	12.0	11.5	12.0	11.5	9.7	10.3	8.6	7.5
9-12	20.0	19.8	20.2	19.1	15.8	14.4	14.8	13.6
PK-12	56.0	52.0	50.7	47.0	40.6	36.9	35.6	33.4

**Pasadena USD**

**2018/19 Forecast Report**

Study Area	65D	Projection Date 10/3/2018						
	CURRENT	PROJECTED RESIDENT STUDENTS						
	2018	2019	2020	2021	2022	2023	2024	2025
PK	0.0	0.0	0.0	0.0	0.0	0.0	0.0	0.0
K	3.0	2.9	2.9	2.9	2.6	3.0	3.0	3.0
1	4.0	3.0	2.9	2.9	2.9	2.6	3.0	3.0
2	3.0	3.9	2.9	2.8	2.8	2.8	2.5	2.9
3	5.0	3.1	4.0	3.0	2.8	2.9	2.9	2.6
4	5.0	4.8	3.0	3.8	2.9	2.7	2.8	2.8
5	3.0	5.0	4.8	3.0	3.8	2.9	2.7	2.8
6	4.0	2.7	4.5	4.4	2.7	3.5	2.6	2.5
7	3.0	4.0	2.7	4.5	4.3	2.6	3.4	2.6
8	4.0	3.0	3.9	2.6	4.4	4.3	2.6	3.4
9	5.0	3.9	2.9	3.8	2.6	4.3	4.2	2.6
10	2.0	5.2	4.1	3.0	4.0	2.7	4.5	4.4
11	1.0	1.8	4.7	3.7	2.8	3.6	2.5	4.1
12	6.0	1.0	1.9	4.8	3.8	2.8	3.7	2.5
PK-5	23.0	22.7	20.5	18.4	17.8	16.9	16.9	17.1
6-8	11.0	9.7	11.1	11.5	11.4	10.4	8.6	8.5
9-12	14.0	11.9	13.6	15.3	13.2	13.4	14.9	13.6
PK-12	48.0	44.3	45.2	45.2	42.4	40.7	40.4	39.2

Study Area	65E	Projection Date 10/3/2018						
	CURRENT	PROJECTED RESIDENT STUDENTS						
	2018	2019	2020	2021	2022	2023	2024	2025
PK	0.0	0.0	0.0	0.0	0.0	0.0	0.0	0.0
K	0.0	0.0	0.0	0.0	0.0	0.0	0.0	0.0
1	0.0	0.0	0.0	0.0	0.0	0.0	0.0	0.0
2	1.0	0.0	0.0	0.0	0.0	0.0	0.0	0.0
3	1.0	1.0	0.0	0.0	0.0	0.0	0.0	0.0
4	1.0	1.0	1.0	0.0	0.0	0.0	0.0	0.0
5	0.0	1.0	1.0	1.0	0.0	0.0	0.0	0.0
6	1.0	0.0	0.9	0.9	0.9	0.0	0.0	0.0
7	1.0	1.0	0.0	0.9	0.9	0.9	0.0	0.0
8	1.0	1.0	1.0	0.0	0.9	0.9	0.9	0.0
9	1.0	1.0	1.0	1.0	0.0	0.9	0.8	0.9
10	1.0	1.0	1.0	1.0	1.0	0.0	0.9	0.9
11	1.0	0.9	0.9	0.9	0.9	0.9	0.0	0.8
12	0.0	1.0	0.9	1.0	0.9	0.9	0.9	0.0
PK-5	3.0	3.0	2.0	1.0	0.0	0.0	0.0	0.0
6-8	3.0	2.0	1.9	1.8	2.7	1.8	0.9	0.0
9-12	3.0	3.9	3.8	3.9	2.8	2.7	2.6	2.6
PK-12	9.0	8.9	7.7	6.7	5.5	4.5	3.5	2.6

**Pasadena USD**

**2018/19 Forecast Report**

Study Area 65F		Projection Date 10/3/2018						
	CURRENT	PROJECTED RESIDENT STUDENTS						
	2018	2019	2020	2021	2022	2023	2024	2025
PK	0.0	0.0	0.0	0.0	0.0	0.0	0.0	0.0
K	4.0	3.8	3.8	3.9	3.5	4.0	4.0	4.0
1	4.0	4.0	3.8	3.8	3.9	3.5	4.0	4.0
2	4.0	3.9	3.9	3.7	3.7	3.7	3.4	3.9
3	3.0	4.1	4.0	4.0	3.8	3.8	3.8	3.4
4	2.0	2.9	4.0	3.8	3.8	3.7	3.7	3.7
5	5.0	2.0	2.9	4.0	3.8	3.8	3.7	3.7
6	2.0	4.5	1.8	2.6	3.6	3.5	3.5	3.3
7	1.0	2.0	4.5	1.8	2.6	3.5	3.4	3.4
8	2.0	1.0	2.0	4.4	1.8	2.6	3.5	3.4
9	2.0	2.0	1.0	1.9	4.3	1.7	2.5	3.4
10	1.0	2.1	2.0	1.0	2.0	4.5	1.8	2.6
11	4.0	0.9	1.9	1.9	0.9	1.8	4.1	1.6
12	9.0	4.1	0.9	1.9	1.9	0.9	1.9	4.2
PK-5	22.0	20.7	22.4	23.2	22.5	22.5	22.6	22.7
6-8	5.0	7.5	8.3	8.8	8.0	9.6	10.4	10.1
9-12	16.0	9.1	5.8	6.7	9.1	8.9	10.3	11.8
PK-12	43.0	37.3	36.5	38.7	39.6	41.0	43.3	44.6

Study Area 65G		Projection Date 10/3/2018						
	CURRENT	PROJECTED RESIDENT STUDENTS						
	2018	2019	2020	2021	2022	2023	2024	2025
PK	1.0	1.0	1.0	1.0	1.0	1.0	1.0	1.0
K	4.0	3.8	3.8	3.9	3.5	4.0	4.0	4.0
1	7.0	4.0	3.8	3.8	3.9	3.5	4.0	4.0
2	2.0	6.8	3.9	3.7	3.7	3.7	3.4	3.9
3	3.0	2.0	6.9	4.0	3.8	3.8	3.8	3.4
4	6.0	2.9	2.0	6.7	3.8	3.7	3.7	3.7
5	3.0	6.0	2.9	2.0	6.7	3.8	3.7	3.7
6	6.0	2.7	5.4	2.6	1.8	6.0	3.5	3.3
7	4.0	5.9	2.7	5.3	2.6	1.8	6.0	3.4
8	5.0	4.0	5.9	2.6	5.3	2.6	1.7	5.9
9	3.0	4.9	3.9	5.8	2.6	5.2	2.5	1.7
10	2.0	3.1	5.1	4.0	6.0	2.7	5.4	2.6
11	2.0	1.8	2.8	4.6	3.7	5.5	2.5	4.9
12	4.0	2.0	1.9	2.9	4.7	3.7	5.6	2.5
PK-5	26.0	26.5	24.3	25.1	26.4	23.5	23.6	23.7
6-8	15.0	12.6	14.0	10.5	9.7	10.4	11.2	12.6
9-12	11.0	11.8	13.7	17.3	17.0	17.1	16.0	11.7
PK-12	52.0	50.9	52.0	52.9	53.1	51.0	50.8	48.0

**Pasadena USD**

**2018/19 Forecast Report**

Study Area 65W		Projection Date 10/3/2018						
	CURRENT	PROJECTED RESIDENT STUDENTS						
	2018	2019	2020	2021	2022	2023	2024	2025
PK	0.0	0.0	0.0	0.0	0.0	0.0	0.0	0.0
K	0.0	0.0	0.0	0.0	0.0	0.0	0.0	0.0
1	0.0	0.0	0.0	0.0	0.0	0.0	0.0	0.0
2	0.0	0.0	0.0	0.0	0.0	0.0	0.0	0.0
3	0.0	0.0	0.0	0.0	0.0	0.0	0.0	0.0
4	0.0	0.0	0.0	0.0	0.0	0.0	0.0	0.0
5	0.0	0.0	0.0	0.0	0.0	0.0	0.0	0.0
6	0.0	0.0	0.0	0.0	0.0	0.0	0.0	0.0
7	0.0	0.0	0.0	0.0	0.0	0.0	0.0	0.0
8	0.0	0.0	0.0	0.0	0.0	0.0	0.0	0.0
9	0.0	0.0	0.0	0.0	0.0	0.0	0.0	0.0
10	0.0	0.0	0.0	0.0	0.0	0.0	0.0	0.0
11	0.0	0.0	0.0	0.0	0.0	0.0	0.0	0.0
12	0.0	0.0	0.0	0.0	0.0	0.0	0.0	0.0
PK-5	0.0	0.0	0.0	0.0	0.0	0.0	0.0	0.0
6-8	0.0	0.0	0.0	0.0	0.0	0.0	0.0	0.0
9-12	0.0	0.0	0.0	0.0	0.0	0.0	0.0	0.0
PK-12	0.0	0.0	0.0	0.0	0.0	0.0	0.0	0.0

Study Area 65Z		Projection Date 10/3/2018						
	CURRENT	PROJECTED RESIDENT STUDENTS						
	2018	2019	2020	2021	2022	2023	2024	2025
PK	0.0	0.0	0.0	0.0	0.0	0.0	0.0	0.0
K	3.0	2.9	2.9	2.9	2.6	3.0	3.0	3.0
1	2.0	2.9	2.8	2.8	2.8	2.5	2.9	2.9
2	1.0	1.9	2.8	2.7	2.7	2.7	2.4	2.8
3	1.0	0.9	1.8	2.6	2.5	2.5	2.5	2.3
4	0.0	1.0	1.0	1.8	2.7	2.5	2.6	2.6
5	2.0	0.0	0.9	0.9	1.7	2.4	2.3	2.3
6	1.0	1.9	0.0	0.9	0.8	1.6	2.3	2.2
7	2.0	1.0	1.9	0.0	0.9	0.8	1.6	2.3
8	1.0	1.9	1.0	1.8	0.0	0.8	0.8	1.5
9	1.0	1.1	2.1	1.0	2.0	0.0	0.9	0.8
10	2.0	1.0	1.0	2.0	1.0	1.9	0.0	0.9
11	1.0	1.9	0.9	1.0	1.9	0.9	1.8	0.0
12	2.0	1.0	1.9	0.9	1.0	1.9	1.0	1.8
PK-5	9.0	9.6	12.2	13.7	15.0	15.6	15.7	15.9
6-8	4.0	4.8	2.9	2.7	1.7	3.2	4.7	6.0
9-12	6.0	5.0	5.9	4.9	5.9	4.7	3.7	3.5
PK-12	19.0	19.4	21.0	21.3	22.6	23.5	24.1	25.4



**Pasadena USD**

**2018/19 Forecast Report**

Study Area 66A		Projection Date 10/3/2018						
	CURRENT	PROJECTED RESIDENT STUDENTS						
	2018	2019	2020	2021	2022	2023	2024	2025
PK	0.0	0.0	0.0	0.0	0.0	0.0	0.0	0.0
K	1.0	1.1	1.1	1.0	0.9	1.0	1.0	1.0
1	2.0	1.0	1.1	1.0	1.0	0.9	1.0	1.0
2	1.0	1.9	0.9	1.0	1.0	1.0	0.8	0.9
3	1.0	0.9	1.8	0.9	1.0	0.9	0.9	0.8
4	1.0	1.0	1.0	1.8	0.9	1.0	1.0	0.9
5	0.0	0.9	0.9	0.9	1.7	0.8	0.9	0.9
6	1.0	0.0	0.9	0.9	0.8	1.6	0.8	0.9
7	3.0	1.0	0.0	0.9	0.9	0.8	1.6	0.8
8	1.0	2.9	1.0	0.0	0.8	0.8	0.8	1.5
9	1.0	1.1	3.1	1.0	0.0	0.9	0.9	0.8
10	2.0	1.0	1.0	3.0	1.0	0.0	0.8	0.9
11	1.0	1.9	0.9	1.0	2.8	0.9	0.0	0.8
12	1.0	1.0	1.9	0.9	1.0	2.9	1.0	0.0
PK-5	6.0	6.8	6.8	6.6	6.5	5.6	5.6	5.5
6-8	5.0	3.9	1.9	1.8	2.5	3.2	3.2	3.2
9-12	5.0	5.0	6.9	5.9	4.8	4.7	2.7	2.5
PK-12	16.0	15.7	15.6	14.3	13.8	13.5	11.5	11.2

Study Area 66B		Projection Date 10/3/2018						
	CURRENT	PROJECTED RESIDENT STUDENTS						
	2018	2019	2020	2021	2022	2023	2024	2025
PK	0.0	0.0	0.0	0.0	0.0	0.0	0.0	0.0
K	0.0	0.0	0.0	0.0	0.0	0.0	0.0	0.0
1	0.0	0.0	0.0	0.0	0.0	0.0	0.0	0.0
2	0.0	0.0	0.0	0.0	0.0	0.0	0.0	0.0
3	1.0	0.0	0.0	0.0	0.0	0.0	0.0	0.0
4	0.0	1.0	0.0	0.0	0.0	0.0	0.0	0.0
5	0.0	0.0	0.9	0.0	0.0	0.0	0.0	0.0
6	1.0	0.0	0.0	0.9	0.0	0.0	0.0	0.0
7	1.0	1.0	0.0	0.0	0.9	0.0	0.0	0.0
8	0.0	1.0	1.0	0.0	0.0	0.8	0.0	0.0
9	1.0	0.0	1.0	1.0	0.0	0.0	0.9	0.0
10	0.0	1.0	0.0	1.0	1.0	0.0	0.0	0.9
11	1.0	0.0	0.9	0.0	0.9	0.9	0.0	0.0
12	0.0	1.0	0.0	0.9	0.0	1.0	1.0	0.0
PK-5	1.0	1.0	0.9	0.0	0.0	0.0	0.0	0.0
6-8	2.0	2.0	1.0	0.9	0.9	0.8	0.0	0.0
9-12	2.0	2.0	1.9	2.9	1.9	1.9	1.9	0.9
PK-12	5.0	5.0	3.8	3.8	2.8	2.7	1.9	0.9

**Pasadena USD**

**2018/19 Forecast Report**

Study Area 66C		Projection Date 10/3/2018						
	CURRENT	PROJECTED RESIDENT STUDENTS						
	2018	2019	2020	2021	2022	2023	2024	2025
PK	0.0	0.0	0.0	0.0	0.0	0.0	0.0	0.0
K	1.0	1.1	1.1	1.0	0.9	1.0	1.0	1.0
1	2.0	1.0	1.1	1.1	1.0	0.9	1.0	1.0
2	1.0	1.9	1.0	1.1	1.0	1.0	0.9	1.0
3	0.0	1.0	2.0	1.0	1.1	1.1	1.0	0.9
4	0.0	0.0	1.0	1.9	1.0	1.1	1.0	1.0
5	1.0	0.0	0.0	1.0	1.9	1.0	1.1	1.0
6	0.0	0.9	0.0	0.0	0.9	1.7	0.9	1.0
7	1.0	0.0	0.9	0.0	0.0	0.9	1.7	0.9
8	2.0	1.0	0.0	0.9	0.0	0.0	0.9	1.7
9	1.0	2.0	1.0	0.0	0.9	0.0	0.0	0.9
10	2.0	1.0	2.0	1.0	0.0	0.9	0.0	0.0
11	1.0	1.8	0.9	1.9	0.9	0.0	0.8	0.0
12	0.0	1.0	1.9	1.0	1.9	0.9	0.0	0.8
PK-5	5.0	5.0	6.2	7.1	6.9	6.1	6.0	5.9
6-8	3.0	1.9	0.9	0.9	0.9	2.6	3.5	3.6
9-12	4.0	5.8	5.8	3.9	3.7	1.8	0.8	1.7
PK-12	12.0	12.7	12.9	11.9	11.5	10.5	10.3	11.2

Study Area 66E		Projection Date 10/3/2018						
	CURRENT	PROJECTED RESIDENT STUDENTS						
	2018	2019	2020	2021	2022	2023	2024	2025
PK	0.0	0.0	0.0	0.0	0.0	0.0	0.0	0.0
K	1.0	1.1	1.1	1.0	0.9	1.0	1.0	1.0
1	1.0	1.0	1.1	1.1	1.0	0.9	1.0	1.0
2	1.0	1.0	1.0	1.1	1.0	1.0	0.9	1.0
3	0.0	1.0	1.0	1.0	1.1	1.1	1.0	0.9
4	0.0	0.0	1.0	1.0	1.0	1.1	1.0	1.0
5	0.0	0.0	0.0	1.0	1.0	1.0	1.1	1.0
6	0.0	0.0	0.0	0.0	0.9	0.9	0.9	1.0
7	0.0	0.0	0.0	0.0	0.0	0.9	0.9	0.9
8	0.0	0.0	0.0	0.0	0.0	0.0	0.9	0.8
9	0.0	0.0	0.0	0.0	0.0	0.0	0.0	0.9
10	1.0	0.0	0.0	0.0	0.0	0.0	0.0	0.0
11	1.0	0.9	0.0	0.0	0.0	0.0	0.0	0.0
12	0.0	1.0	0.9	0.0	0.0	0.0	0.0	0.0
PK-5	3.0	4.1	5.2	6.2	6.0	6.1	6.0	5.9
6-8	0.0	0.0	0.0	0.0	0.9	1.8	2.7	2.7
9-12	2.0	1.9	0.9	0.0	0.0	0.0	0.0	0.9
PK-12	5.0	6.0	6.1	6.2	6.9	7.9	8.7	9.5

**Pasadena USD**

**2018/19 Forecast Report**

Study Area 66F		Projection Date 10/3/2018						
	CURRENT	PROJECTED RESIDENT STUDENTS						
	2018	2019	2020	2021	2022	2023	2024	2025
PK	1.0	1.0	1.0	1.0	1.0	1.0	1.0	1.0
K	1.0	1.0	1.0	1.0	0.9	1.0	1.0	1.0
1	1.0	1.0	1.0	1.0	1.0	0.9	1.0	1.0
2	0.0	1.0	1.0	0.9	0.9	0.9	0.8	1.0
3	4.0	0.0	1.0	1.0	0.9	1.0	1.0	0.9
4	2.0	3.9	0.0	1.0	1.0	0.9	0.9	0.9
5	1.0	2.0	3.9	0.0	1.0	1.0	0.9	0.9
6	2.0	0.9	1.8	3.5	0.0	0.9	0.9	0.8
7	1.0	2.0	0.9	1.8	3.5	0.0	0.9	0.9
8	0.0	1.0	2.0	0.9	1.8	3.4	0.0	0.8
9	1.0	0.0	1.0	1.9	0.9	1.7	3.4	0.0
10	1.0	1.0	0.0	1.0	2.0	0.9	1.8	3.5
11	1.0	0.9	0.9	0.0	0.9	1.8	0.8	1.6
12	1.0	1.0	0.9	1.0	0.0	0.9	1.9	0.8
PK-5	10.0	9.9	8.9	5.9	6.7	6.7	6.6	6.7
6-8	3.0	3.9	4.7	6.2	5.3	4.3	1.8	2.5
9-12	4.0	2.9	2.8	3.9	3.8	5.3	7.9	5.9
PK-12	17.0	16.7	16.4	16.0	15.8	16.3	16.3	15.1

Study Area 66G		Projection Date 10/3/2018						
	CURRENT	PROJECTED RESIDENT STUDENTS						
	2018	2019	2020	2021	2022	2023	2024	2025
PK	0.0	0.0	0.0	0.0	0.0	0.0	0.0	0.0
K	1.0	1.1	1.1	1.0	0.9	1.0	1.0	1.0
1	2.0	1.0	1.1	1.1	1.0	0.9	1.0	1.0
2	2.0	1.9	1.0	1.1	1.0	1.0	0.9	1.0
3	2.0	2.0	2.0	1.0	1.1	1.1	1.0	0.9
4	1.0	1.9	2.0	1.9	1.0	1.1	1.0	1.0
5	1.0	1.0	1.9	2.0	1.9	1.0	1.1	1.0
6	0.0	0.9	0.9	1.7	1.8	1.7	0.9	1.0
7	3.0	0.0	0.9	0.9	1.7	1.8	1.7	0.9
8	0.0	3.0	0.0	0.9	0.9	1.7	1.7	1.7
9	1.0	0.0	2.9	0.0	0.9	0.9	1.7	1.7
10	0.0	1.0	0.0	3.0	0.0	0.9	0.9	1.7
11	0.0	0.0	0.9	0.0	2.8	0.0	0.8	0.8
12	1.0	0.0	0.0	1.0	0.0	2.8	0.0	0.8
PK-5	9.0	8.9	9.1	8.1	6.9	6.1	6.0	5.9
6-8	3.0	3.9	1.8	3.5	4.4	5.2	4.3	3.6
9-12	2.0	1.0	3.8	4.0	3.7	4.6	3.4	5.0
PK-12	14.0	13.8	14.7	15.6	15.0	15.9	13.7	14.5

**Pasadena USD**

**2018/19 Forecast Report**

Study Area 66H		Projection Date 10/3/2018						
	CURRENT	PROJECTED RESIDENT STUDENTS						
	2018	2019	2020	2021	2022	2023	2024	2025
PK	1.0	1.0	1.0	1.0	1.0	1.0	1.0	1.0
K	1.0	1.1	1.1	1.0	0.9	1.0	1.0	1.0
1	3.0	1.0	1.1	1.1	1.0	0.9	1.0	1.0
2	2.0	2.9	1.0	1.1	1.0	1.0	0.9	1.0
3	1.0	2.0	3.0	1.0	1.1	1.1	1.0	0.9
4	0.0	1.0	2.0	2.9	1.0	1.1	1.0	1.0
5	3.0	0.0	1.0	2.0	2.9	1.0	1.1	1.0
6	0.0	2.7	0.0	0.9	1.8	2.6	0.9	1.0
7	0.0	0.0	2.7	0.0	0.9	1.8	2.6	0.9
8	1.0	0.0	0.0	2.6	0.0	0.9	1.7	2.5
9	3.0	1.0	0.0	0.0	2.6	0.0	0.8	1.7
10	2.0	3.1	1.0	0.0	0.0	2.7	0.0	0.9
11	2.0	1.8	2.8	0.9	0.0	0.0	2.5	0.0
12	5.0	2.0	1.9	2.9	0.9	0.0	0.0	2.5
PK-5	11.0	9.0	10.2	10.1	8.9	7.1	7.0	6.9
6-8	1.0	2.7	2.7	3.5	2.7	5.3	5.2	4.4
9-12	12.0	7.9	5.7	3.8	3.5	2.7	3.3	5.1
PK-12	24.0	19.6	18.6	17.4	15.1	15.1	15.5	16.4

Study Area 66I		Projection Date 10/3/2018						
	CURRENT	PROJECTED RESIDENT STUDENTS						
	2018	2019	2020	2021	2022	2023	2024	2025
PK	0.0	0.0	0.0	0.0	0.0	0.0	0.0	0.0
K	0.0	0.0	0.0	0.0	0.0	0.0	0.0	0.0
1	1.0	0.0	0.0	0.0	0.0	0.0	0.0	0.0
2	0.0	1.0	0.0	0.0	0.0	0.0	0.0	0.0
3	1.0	0.0	1.0	0.0	0.0	0.0	0.0	0.0
4	1.0	1.0	0.0	1.0	0.0	0.0	0.0	0.0
5	0.0	1.0	1.0	0.0	1.0	0.0	0.0	0.0
6	1.0	0.0	0.9	0.9	0.0	0.9	0.0	0.0
7	2.0	1.0	0.0	0.9	0.9	0.0	0.9	0.0
8	0.0	2.0	1.0	0.0	0.9	0.9	0.0	0.8
9	1.0	0.0	1.9	1.0	0.0	0.9	0.8	0.0
10	0.0	1.0	0.0	2.0	1.0	0.0	0.9	0.9
11	0.0	0.0	0.9	0.0	1.8	0.9	0.0	0.8
12	1.0	0.0	0.0	1.0	0.0	1.9	0.9	0.0
PK-5	3.0	3.0	2.0	1.0	1.0	0.0	0.0	0.0
6-8	3.0	3.0	1.9	1.8	1.8	1.8	0.9	0.8
9-12	2.0	1.0	2.8	4.0	2.8	3.7	2.6	1.7
PK-12	8.0	7.0	6.7	6.8	5.6	5.5	3.5	2.5

**Pasadena USD**

**2018/19 Forecast Report**

Study Area 66J		Projection Date 10/3/2018						
	CURRENT	PROJECTED RESIDENT STUDENTS						
	2018	2019	2020	2021	2022	2023	2024	2025
PK	0.0	0.0	0.0	0.0	0.0	0.0	0.0	0.0
K	0.0	0.0	0.0	0.0	0.0	0.0	0.0	0.0
1	0.0	0.0	0.0	0.0	0.0	0.0	0.0	0.0
2	1.0	0.0	0.0	0.0	0.0	0.0	0.0	0.0
3	1.0	0.9	0.0	0.0	0.0	0.0	0.0	0.0
4	0.0	1.0	1.0	0.0	0.0	0.0	0.0	0.0
5	4.0	0.0	0.9	0.9	0.0	0.0	0.0	0.0
6	1.0	3.8	0.0	0.9	0.8	0.0	0.0	0.0
7	0.0	1.0	3.8	0.0	0.9	0.8	0.0	0.0
8	1.0	0.0	1.0	3.6	0.0	0.8	0.8	0.0
9	0.0	1.1	0.0	1.0	3.9	0.0	0.9	0.8
10	2.0	0.0	1.0	0.0	1.0	3.7	0.0	0.9
11	1.0	1.9	0.0	1.0	0.0	0.9	3.6	0.0
12	0.0	1.0	1.9	0.0	1.0	0.0	1.0	3.6
PK-5	6.0	1.9	1.9	0.9	0.0	0.0	0.0	0.0
6-8	2.0	4.8	4.8	4.5	1.7	1.6	0.8	0.0
9-12	3.0	4.0	2.9	2.0	5.9	4.6	5.5	5.3
PK-12	11.0	10.7	9.6	7.4	7.6	6.2	6.3	5.3

Study Area 66K		Projection Date 10/3/2018						
	CURRENT	PROJECTED RESIDENT STUDENTS						
	2018	2019	2020	2021	2022	2023	2024	2025
PK	1.0	1.0	1.0	1.0	1.0	1.0	1.0	1.0
K	2.0	2.2	2.1	2.1	1.8	2.0	2.0	2.0
1	1.0	2.0	2.2	2.1	2.1	1.8	2.0	2.0
2	1.0	1.0	1.9	2.2	2.1	2.0	1.7	1.9
3	1.0	1.0	1.0	2.0	2.2	2.1	2.1	1.8
4	3.0	1.0	1.0	1.0	1.9	2.1	2.1	2.0
5	3.0	3.0	1.0	1.0	1.0	1.9	2.1	2.1
6	2.0	2.7	2.7	0.9	0.9	0.9	1.7	1.9
7	1.0	2.0	2.7	2.7	0.9	0.9	0.9	1.7
8	2.0	1.0	2.0	2.6	2.6	0.9	0.9	0.8
9	3.0	2.0	1.0	1.9	2.6	2.6	0.8	0.9
10	1.0	3.1	2.0	1.0	2.0	2.7	2.7	0.9
11	1.0	0.9	2.8	1.9	0.9	1.8	2.5	2.5
12	2.0	1.0	0.9	2.9	1.9	0.9	1.9	2.5
PK-5	12.0	11.2	10.2	11.4	12.1	12.9	13.0	12.8
6-8	5.0	5.7	7.4	6.2	4.4	2.7	3.5	4.4
9-12	7.0	7.0	6.7	7.7	7.4	8.0	7.9	6.8
PK-12	24.0	23.9	24.3	25.3	23.9	23.6	24.4	24.0

Pasadena USD

2018/19 Forecast Report

Study Area 66L		Projection Date 10/3/2018						
	CURRENT	PROJECTED RESIDENT STUDENTS						
	2018	2019	2020	2021	2022	2023	2024	2025
PK	0.0	0.0	0.0	0.0	0.0	0.0	0.0	0.0
K	1.0	1.1	1.1	1.0	0.9	1.0	1.0	1.0
1	0.0	1.0	1.1	1.1	1.0	0.9	1.0	1.0
2	0.0	0.0	1.0	1.1	1.0	1.0	0.9	1.0
3	0.0	0.0	0.0	1.0	1.1	1.1	1.0	0.9
4	0.0	0.0	0.0	0.0	1.0	1.1	1.0	1.0
5	0.0	0.0	0.0	0.0	0.0	1.0	1.1	1.0
6	0.0	0.0	0.0	0.0	0.0	0.0	0.9	1.0
7	0.0	0.0	0.0	0.0	0.0	0.0	0.0	0.9
8	0.0	0.0	0.0	0.0	0.0	0.0	0.0	0.0
9	0.0	0.0	0.0	0.0	0.0	0.0	0.0	0.0
10	0.0	0.0	0.0	0.0	0.0	0.0	0.0	0.0
11	0.0	0.0	0.0	0.0	0.0	0.0	0.0	0.0
12	1.0	0.0	0.0	0.0	0.0	0.0	0.0	0.0
PK-5	1.0	2.1	3.2	4.2	5.0	6.1	6.0	5.9
6-8	0.0	0.0	0.0	0.0	0.0	0.0	0.9	1.9
9-12	1.0	0.0	0.0	0.0	0.0	0.0	0.0	0.0
PK-12	2.0	2.1	3.2	4.2	5.0	6.1	6.9	7.8

Study Area 66M		Projection Date 10/3/2018						
	CURRENT	PROJECTED RESIDENT STUDENTS						
	2018	2019	2020	2021	2022	2023	2024	2025
PK	1.0	1.0	1.0	1.0	1.0	1.0	1.0	1.0
K	0.0	0.0	0.0	0.0	0.0	0.0	0.0	0.0
1	2.0	0.0	0.0	0.0	0.0	0.0	0.0	0.0
2	0.0	1.9	0.0	0.0	0.0	0.0	0.0	0.0
3	0.0	0.0	2.0	0.0	0.0	0.0	0.0	0.0
4	2.0	0.0	0.0	1.9	0.0	0.0	0.0	0.0
5	1.0	2.0	0.0	0.0	1.9	0.0	0.0	0.0
6	1.0	0.9	1.8	0.0	0.0	1.7	0.0	0.0
7	3.0	1.0	0.9	1.8	0.0	0.0	1.7	0.0
8	1.0	3.0	1.0	0.9	1.8	0.0	0.0	1.7
9	3.0	1.0	2.9	1.0	0.9	1.7	0.0	0.0
10	1.0	3.1	1.0	3.0	1.0	0.9	1.8	0.0
11	0.0	0.9	2.8	0.9	2.8	0.9	0.8	1.6
12	0.0	0.0	0.9	2.9	0.9	2.8	0.9	0.8
PK-5	6.0	4.9	3.0	2.9	2.9	1.0	1.0	1.0
6-8	5.0	4.9	3.7	2.7	1.8	1.7	1.7	1.7
9-12	4.0	5.0	7.6	7.8	5.6	6.3	3.5	2.4
PK-12	15.0	14.8	14.3	13.4	10.3	9.0	6.2	5.1

**Pasadena USD**

**2018/19 Forecast Report**

Study Area 66N		Projection Date 10/3/2018						
	CURRENT	PROJECTED RESIDENT STUDENTS						
	2018	2019	2020	2021	2022	2023	2024	2025
PK	0.0	0.0	0.0	0.0	0.0	0.0	0.0	0.0
K	1.0	1.1	1.1	1.0	0.9	1.0	1.0	1.0
1	1.0	1.0	1.1	1.1	1.0	0.9	1.0	1.0
2	1.0	1.0	1.0	1.1	1.0	1.0	0.9	1.0
3	1.0	1.0	1.0	1.0	1.1	1.1	1.0	0.9
4	1.0	1.0	1.0	1.0	1.0	1.1	1.0	1.0
5	1.0	1.0	1.0	1.0	1.0	1.0	1.1	1.0
6	1.0	0.9	0.9	0.9	0.9	0.9	0.9	1.0
7	0.0	1.0	0.9	0.9	0.9	0.9	0.9	0.9
8	1.0	0.0	1.0	0.9	0.9	0.9	0.9	0.8
9	3.0	1.0	0.0	1.0	0.9	0.9	0.8	0.9
10	0.0	3.1	1.0	0.0	1.0	0.9	0.9	0.9
11	0.0	0.0	2.8	0.9	0.0	0.9	0.8	0.8
12	0.0	0.0	0.0	2.9	0.9	0.0	0.9	0.8
PK-5	6.0	6.1	6.2	6.2	6.0	6.1	6.0	5.9
6-8	2.0	1.9	2.8	2.7	2.7	2.7	2.7	2.7
9-12	3.0	4.1	3.8	4.8	2.8	2.7	3.4	3.4
PK-12	11.0	12.1	12.8	13.7	11.5	11.5	12.1	12.0

Study Area 66O		Projection Date 10/3/2018						
	CURRENT	PROJECTED RESIDENT STUDENTS						
	2018	2019	2020	2021	2022	2023	2024	2025
PK	0.0	0.0	0.0	0.0	0.0	0.0	0.0	0.0
K	0.0	0.0	0.0	0.0	0.0	0.0	0.0	0.0
1	0.0	0.0	0.0	0.0	0.0	0.0	0.0	0.0
2	0.0	0.0	0.0	0.0	0.0	0.0	0.0	0.0
3	0.0	0.0	0.0	0.0	0.0	0.0	0.0	0.0
4	0.0	0.0	0.0	0.0	0.0	0.0	0.0	0.0
5	1.0	0.0	0.0	0.0	0.0	0.0	0.0	0.0
6	0.0	0.9	0.0	0.0	0.0	0.0	0.0	0.0
7	3.0	0.0	0.9	0.0	0.0	0.0	0.0	0.0
8	0.0	3.0	0.0	0.9	0.0	0.0	0.0	0.0
9	3.0	0.0	2.9	0.0	0.9	0.0	0.0	0.0
10	2.0	3.1	0.0	3.0	0.0	0.9	0.0	0.0
11	0.0	1.8	2.8	0.0	2.8	0.0	0.8	0.0
12	1.0	0.0	1.9	2.9	0.0	2.8	0.0	0.8
PK-5	1.0	0.0	0.0	0.0	0.0	0.0	0.0	0.0
6-8	3.0	3.9	0.9	0.9	0.0	0.0	0.0	0.0
9-12	6.0	4.9	7.6	5.9	3.7	3.7	0.8	0.8
PK-12	10.0	8.8	8.5	6.8	3.7	3.7	0.8	0.8

Pasadena USD

2018/19 Forecast Report

Study Area 66P		Projection Date 10/3/2018						
	CURRENT	PROJECTED RESIDENT STUDENTS						
	2018	2019	2020	2021	2022	2023	2024	2025
PK	1.0	1.0	1.0	1.0	1.0	1.0	1.0	1.0
K	1.0	1.1	1.1	1.0	0.9	1.0	1.0	1.0
1	3.0	1.0	1.1	1.1	1.0	0.9	1.0	1.0
2	1.0	2.9	1.0	1.1	1.0	1.0	0.9	1.0
3	2.0	1.0	3.0	1.0	1.1	1.1	1.0	0.9
4	4.0	1.9	1.0	2.9	1.0	1.1	1.0	1.0
5	3.0	4.0	1.9	1.0	2.9	1.0	1.1	1.0
6	1.0	2.7	3.6	1.7	0.9	2.6	0.9	1.0
7	0.0	1.0	2.7	3.6	1.7	0.9	2.6	0.9
8	4.0	0.0	1.0	2.6	3.5	1.7	0.9	2.5
9	1.0	3.9	0.0	1.0	2.6	3.5	1.7	0.9
10	3.0	1.0	4.1	0.0	1.0	2.7	3.6	1.7
11	2.0	2.7	0.9	3.7	0.0	0.9	2.5	3.3
12	2.0	2.0	2.8	1.0	3.8	0.0	0.9	2.5
PK-5	15.0	12.9	10.1	9.1	8.9	7.1	7.0	6.9
6-8	5.0	3.7	7.3	7.9	6.1	5.2	4.4	4.4
9-12	8.0	9.6	7.8	5.7	7.4	7.1	8.7	8.4
PK-12	28.0	26.2	25.2	22.7	22.4	19.4	20.1	19.7

Study Area 66Q		Projection Date 10/3/2018						
	CURRENT	PROJECTED RESIDENT STUDENTS						
	2018	2019	2020	2021	2022	2023	2024	2025
PK	0.0	0.0	0.0	0.0	0.0	0.0	0.0	0.0
K	0.0	0.0	0.0	0.0	0.0	0.0	0.0	0.0
1	0.0	0.0	0.0	0.0	0.0	0.0	0.0	0.0
2	1.0	0.0	0.0	0.0	0.0	0.0	0.0	0.0
3	2.0	1.0	0.0	0.0	0.0	0.0	0.0	0.0
4	1.0	1.9	1.0	0.0	0.0	0.0	0.0	0.0
5	1.0	1.0	1.9	1.0	0.0	0.0	0.0	0.0
6	1.0	0.9	0.9	1.7	0.9	0.0	0.0	0.0
7	0.0	1.0	0.9	0.9	1.7	0.9	0.0	0.0
8	1.0	0.0	1.0	0.9	0.9	1.7	0.9	0.0
9	2.0	1.0	0.0	1.0	0.9	0.9	1.7	0.9
10	1.0	2.1	1.0	0.0	1.0	0.9	0.9	1.7
11	0.0	0.9	1.9	0.9	0.0	0.9	0.8	0.8
12	2.0	0.0	0.9	1.9	0.9	0.0	0.9	0.8
PK-5	5.0	3.9	2.9	1.0	0.0	0.0	0.0	0.0
6-8	2.0	1.9	2.8	3.5	3.5	2.6	0.9	0.0
9-12	5.0	4.0	3.8	3.8	2.8	2.7	4.3	4.2
PK-12	12.0	9.8	9.5	8.3	6.3	5.3	5.2	4.2



**Pasadena USD**

**2018/19 Forecast Report**

Study Area 66R		Projection Date 10/3/2018						
	CURRENT	PROJECTED RESIDENT STUDENTS						
	2018	2019	2020	2021	2022	2023	2024	2025
PK	0.0	0.0	0.0	0.0	0.0	0.0	0.0	0.0
K	0.0	0.0	0.0	0.0	0.0	0.0	0.0	0.0
1	0.0	0.0	0.0	0.0	0.0	0.0	0.0	0.0
2	1.0	0.0	0.0	0.0	0.0	0.0	0.0	0.0
3	0.0	1.0	0.0	0.0	0.0	0.0	0.0	0.0
4	0.0	0.0	1.0	0.0	0.0	0.0	0.0	0.0
5	0.0	0.0	0.0	1.0	0.0	0.0	0.0	0.0
6	0.0	0.0	0.0	0.0	0.9	0.0	0.0	0.0
7	0.0	0.0	0.0	0.0	0.0	0.9	0.0	0.0
8	0.0	0.0	0.0	0.0	0.0	0.0	0.9	0.0
9	0.0	0.0	0.0	0.0	0.0	0.0	0.0	0.9
10	0.0	0.0	0.0	0.0	0.0	0.0	0.0	0.0
11	0.0	0.0	0.0	0.0	0.0	0.0	0.0	0.0
12	0.0	0.0	0.0	0.0	0.0	0.0	0.0	0.0
PK-5	1.0	1.0	1.0	1.0	0.0	0.0	0.0	0.0
6-8	0.0	0.0	0.0	0.0	0.9	0.9	0.9	0.0
9-12	0.0	0.0	0.0	0.0	0.0	0.0	0.0	0.9
PK-12	1.0	1.0	1.0	1.0	0.9	0.9	0.9	0.9

Study Area 66S		Projection Date 10/3/2018						
	CURRENT	PROJECTED RESIDENT STUDENTS						
	2018	2019	2020	2021	2022	2023	2024	2025
PK	0.0	0.0	0.0	0.0	0.0	0.0	0.0	0.0
K	3.0	3.3	3.2	3.1	2.7	3.0	3.0	3.0
1	5.0	2.9	3.2	3.1	3.0	2.6	2.9	2.9
2	1.0	4.8	2.8	3.1	3.0	2.9	2.5	2.8
3	4.0	0.9	4.5	2.6	2.9	2.8	2.7	2.3
4	2.0	4.1	1.0	4.6	2.7	3.0	2.9	2.8
5	4.0	1.8	3.7	0.9	4.1	2.4	2.7	2.6
6	7.0	3.8	1.7	3.5	0.8	3.9	2.3	2.6
7	2.0	7.0	3.8	1.7	3.5	0.8	3.9	2.3
8	5.0	1.9	6.7	3.6	1.6	3.4	0.8	3.8
9	2.0	5.3	2.1	7.2	3.9	1.8	3.6	0.8
10	5.0	1.9	5.1	2.0	6.9	3.7	1.7	3.5
11	1.0	4.8	1.8	4.9	1.9	6.6	3.6	1.6
12	6.0	1.0	4.8	1.9	5.0	1.9	6.7	3.6
PK-5	19.0	17.8	18.4	17.4	18.4	16.7	16.7	16.4
6-8	14.0	12.7	12.2	8.8	5.9	8.1	7.0	8.7
9-12	14.0	13.0	13.8	16.0	17.7	14.0	15.6	9.5
PK-12	47.0	43.5	44.4	42.2	42.0	38.8	39.3	34.6

Pasadena USD

2018/19 Forecast Report

Study Area 66T		Projection Date 10/3/2018						
	CURRENT	PROJECTED RESIDENT STUDENTS						
	2018	2019	2020	2021	2022	2023	2024	2025
PK	1.0	1.0	1.0	1.0	1.0	1.0	1.0	1.0
K	0.0	0.0	0.0	0.0	0.0	0.0	0.0	0.0
1	0.0	0.0	0.0	0.0	0.0	0.0	0.0	0.0
2	1.0	0.0	0.0	0.0	0.0	0.0	0.0	0.0
3	0.0	1.0	0.0	0.0	0.0	0.0	0.0	0.0
4	0.0	0.0	1.0	0.0	0.0	0.0	0.0	0.0
5	3.0	0.0	0.0	1.0	0.0	0.0	0.0	0.0
6	0.0	2.7	0.0	0.0	0.9	0.0	0.0	0.0
7	0.0	0.0	2.7	0.0	0.0	0.9	0.0	0.0
8	0.0	0.0	0.0	2.6	0.0	0.0	0.9	0.0
9	1.0	0.0	0.0	0.0	2.6	0.0	0.0	0.9
10	2.0	1.0	0.0	0.0	0.0	2.7	0.0	0.0
11	0.0	1.8	0.9	0.0	0.0	0.0	2.5	0.0
12	0.0	0.0	1.9	1.0	0.0	0.0	0.0	2.5
PK-5	5.0	2.0	2.0	2.0	1.0	1.0	1.0	1.0
6-8	0.0	2.7	2.7	2.6	0.9	0.9	0.9	0.0
9-12	3.0	2.8	2.8	1.0	2.6	2.7	2.5	3.4
PK-12	8.0	7.5	7.5	5.6	4.5	4.6	4.4	4.4

Study Area 67A		Projection Date 10/3/2018						
	CURRENT	PROJECTED RESIDENT STUDENTS						
	2018	2019	2020	2021	2022	2023	2024	2025
PK	0.0	0.0	0.0	0.0	0.0	0.0	0.0	0.0
K	2.0	2.2	2.1	2.1	1.8	2.0	2.0	2.0
1	1.0	2.1	2.3	2.2	2.2	1.8	2.1	2.1
2	1.0	1.0	2.1	2.3	2.2	2.2	1.8	2.1
3	0.0	1.0	1.0	2.1	2.3	2.3	2.2	1.9
4	2.0	0.0	1.0	1.0	2.1	2.3	2.2	2.2
5	0.0	2.0	0.0	1.0	1.0	2.0	2.3	2.2
6	3.0	0.0	1.8	0.0	0.9	0.9	1.8	2.0
7	0.0	2.9	0.0	1.7	0.0	0.9	0.9	1.8
8	0.0	0.0	2.6	0.0	1.5	0.0	0.8	0.8
9	1.0	0.0	0.0	2.6	0.0	1.5	0.0	0.8
10	2.0	1.0	0.0	0.0	2.5	0.0	1.5	0.0
11	4.0	1.8	0.9	0.0	0.0	2.3	0.0	1.4
12	1.0	3.8	1.7	0.8	0.0	0.0	2.2	0.0
PK-5	6.0	8.3	8.5	10.7	11.6	12.6	12.6	12.5
6-8	3.0	2.9	4.4	1.7	2.4	1.8	3.5	4.6
9-12	8.0	6.6	2.6	3.4	2.5	3.8	3.7	2.2
PK-12	17.0	17.8	15.5	15.8	16.5	18.2	19.8	19.3

Study Area 67B		Projection Date 10/3/2018						
	CURRENT	PROJECTED RESIDENT STUDENTS						
	2018	2019	2020	2021	2022	2023	2024	2025
PK	0.0	0.0	0.0	0.0	0.0	0.0	0.0	0.0
K	0.0	0.0	0.0	0.0	0.0	0.0	0.0	0.0
1	1.0	0.0	0.0	0.0	0.0	0.0	0.0	0.0
2	0.0	1.0	0.0	0.0	0.0	0.0	0.0	0.0
3	0.0	0.0	1.0	0.0	0.0	0.0	0.0	0.0
4	0.0	0.0	0.0	1.0	0.0	0.0	0.0	0.0
5	2.0	0.0	0.0	0.0	1.0	0.0	0.0	0.0
6	0.0	1.8	0.0	0.0	0.0	0.9	0.0	0.0
7	0.0	0.0	1.7	0.0	0.0	0.0	0.9	0.0
8	1.0	0.0	0.0	1.5	0.0	0.0	0.0	0.8
9	2.0	1.0	0.0	0.0	1.5	0.0	0.0	0.0
10	0.0	2.0	1.0	0.0	0.0	1.5	0.0	0.0
11	1.0	0.0	1.8	0.9	0.0	0.0	1.4	0.0
12	1.0	0.9	0.0	1.7	0.8	0.0	0.0	1.3
PK-5	3.0	1.0	1.0	1.0	1.0	0.0	0.0	0.0
6-8	1.0	1.8	1.7	1.5	0.0	0.9	0.9	0.8
9-12	4.0	3.9	2.8	2.6	2.3	1.5	1.4	1.3
PK-12	8.0	6.7	5.5	5.1	3.3	2.4	2.3	2.1

Study Area 67C		Projection Date 10/3/2018						
	CURRENT	PROJECTED RESIDENT STUDENTS						
	2018	2019	2020	2021	2022	2023	2024	2025
PK	0.0	0.0	0.0	0.0	0.0	0.0	0.0	0.0
K	1.0	1.1	1.1	1.0	0.9	1.0	1.0	1.0
1	0.0	1.0	1.2	1.1	1.1	0.9	1.0	1.0
2	2.0	0.0	1.0	1.1	1.1	1.1	0.9	1.0
3	2.0	2.0	0.0	1.1	1.2	1.1	1.1	0.9
4	1.0	2.0	2.0	0.0	1.0	1.1	1.1	1.1
5	1.0	1.0	1.9	2.0	0.0	1.0	1.1	1.1
6	0.0	0.9	0.9	1.7	1.8	0.0	0.9	1.0
7	2.0	0.0	0.9	0.9	1.7	1.7	0.0	0.9
8	0.0	1.8	0.0	0.8	0.8	1.5	1.5	0.0
9	0.0	0.0	1.8	0.0	0.8	0.8	1.5	1.5
10	0.0	0.0	0.0	1.7	0.0	0.8	0.7	1.5
11	0.0	0.0	0.0	0.0	1.6	0.0	0.7	0.7
12	0.0	0.0	0.0	0.0	0.0	1.5	0.0	0.7
PK-5	7.0	7.1	7.2	6.3	5.3	6.2	6.2	6.1
6-8	2.0	2.7	1.8	3.4	4.3	3.2	2.4	1.9
9-12	0.0	0.0	1.8	1.7	2.4	3.1	2.9	4.4
PK-12	9.0	9.8	10.8	11.4	12.0	12.5	11.5	12.4

**Pasadena USD**

**2018/19 Forecast Report**

Study Area 67D		Projection Date 10/3/2018						
	CURRENT	PROJECTED RESIDENT STUDENTS						
	2018	2019	2020	2021	2022	2023	2024	2025
PK	0.0	0.0	0.0	0.0	0.0	0.0	0.0	0.0
K	1.0	1.1	1.1	1.0	0.9	1.0	1.0	1.0
1	1.0	1.0	1.1	1.1	1.0	0.9	1.0	1.0
2	4.0	1.0	1.0	1.1	1.0	1.0	0.9	1.0
3	0.0	4.1	1.0	1.0	1.1	1.1	1.0	0.9
4	3.0	0.0	4.0	1.0	1.0	1.1	1.0	1.0
5	0.0	3.0	0.0	4.0	1.0	1.0	1.1	1.0
6	0.0	0.0	2.7	0.0	3.6	0.9	0.9	1.0
7	0.0	0.0	0.0	2.7	0.0	3.5	0.9	0.9
8	0.0	0.0	0.0	0.0	2.6	0.0	3.5	0.8
9	0.0	0.0	0.0	0.0	0.0	2.6	0.0	3.4
10	1.0	0.0	0.0	0.0	0.0	0.0	2.7	0.0
11	0.0	0.9	0.0	0.0	0.0	0.0	0.0	2.5
12	1.0	0.0	0.9	0.0	0.0	0.0	0.0	0.0
PK-5	9.0	10.2	8.2	9.2	6.0	6.1	6.0	5.9
6-8	0.0	0.0	2.7	2.7	6.2	4.4	5.3	2.7
9-12	2.0	0.9	0.9	0.0	0.0	2.6	2.7	5.9
PK-12	11.0	11.1	11.8	11.9	12.2	13.1	14.0	14.5

Study Area 67E		Projection Date 10/3/2018						
	CURRENT	PROJECTED RESIDENT STUDENTS						
	2018	2019	2020	2021	2022	2023	2024	2025
PK	0.0	0.0	0.0	0.0	0.0	0.0	0.0	0.0
K	0.0	0.0	0.0	0.0	0.0	0.0	0.0	0.0
1	1.0	0.0	0.0	0.0	0.0	0.0	0.0	0.0
2	0.0	1.0	0.0	0.0	0.0	0.0	0.0	0.0
3	0.0	0.0	1.0	0.0	0.0	0.0	0.0	0.0
4	0.0	0.0	0.0	1.0	0.0	0.0	0.0	0.0
5	0.0	0.0	0.0	0.0	1.0	0.0	0.0	0.0
6	0.0	0.0	0.0	0.0	0.0	0.9	0.0	0.0
7	1.0	0.0	0.0	0.0	0.0	0.0	0.9	0.0
8	0.0	1.0	0.0	0.0	0.0	0.0	0.0	0.8
9	0.0	0.0	1.0	0.0	0.0	0.0	0.0	0.0
10	1.0	0.0	0.0	1.0	0.0	0.0	0.0	0.0
11	0.0	0.9	0.0	0.0	0.9	0.0	0.0	0.0
12	0.0	0.0	0.9	0.0	0.0	0.9	0.0	0.0
PK-5	1.0	1.0	1.0	1.0	1.0	0.0	0.0	0.0
6-8	1.0	1.0	0.0	0.0	0.0	0.9	0.9	0.8
9-12	1.0	0.9	1.9	1.0	0.9	0.9	0.0	0.0
PK-12	3.0	2.9	2.9	2.0	1.9	1.8	0.9	0.8

Study Area 67F		Projection Date 10/3/2018						
	CURRENT	PROJECTED RESIDENT STUDENTS						
	2018	2019	2020	2021	2022	2023	2024	2025
PK	0.0	0.0	0.0	0.0	0.0	0.0	0.0	0.0
K	0.0	0.0	0.0	0.0	0.0	0.0	0.0	0.0
1	0.0	0.0	0.0	0.0	0.0	0.0	0.0	0.0
2	0.0	0.0	0.0	0.0	0.0	0.0	0.0	0.0
3	0.0	0.0	0.0	0.0	0.0	0.0	0.0	0.0
4	0.0	0.0	0.0	0.0	0.0	0.0	0.0	0.0
5	0.0	0.0	0.0	0.0	0.0	0.0	0.0	0.0
6	0.0	0.0	0.0	0.0	0.0	0.0	0.0	0.0
7	0.0	0.0	0.0	0.0	0.0	0.0	0.0	0.0
8	0.0	0.0	0.0	0.0	0.0	0.0	0.0	0.0
9	0.0	0.0	0.0	0.0	0.0	0.0	0.0	0.0
10	0.0	0.0	0.0	0.0	0.0	0.0	0.0	0.0
11	0.0	0.0	0.0	0.0	0.0	0.0	0.0	0.0
12	0.0	0.0	0.0	0.0	0.0	0.0	0.0	0.0
PK-5	0.0	0.0	0.0	0.0	0.0	0.0	0.0	0.0
6-8	0.0	0.0	0.0	0.0	0.0	0.0	0.0	0.0
9-12	0.0	0.0	0.0	0.0	0.0	0.0	0.0	0.0
PK-12	0.0	0.0	0.0	0.0	0.0	0.0	0.0	0.0

Study Area 67G		Projection Date 10/3/2018						
	CURRENT	PROJECTED RESIDENT STUDENTS						
	2018	2019	2020	2021	2022	2023	2024	2025
PK	0.0	0.0	0.0	0.0	0.0	0.0	0.0	0.0
K	0.0	0.0	0.0	0.0	0.0	0.0	0.0	0.0
1	2.0	0.0	0.0	0.0	0.0	0.0	0.0	0.0
2	0.0	2.0	0.0	0.0	0.0	0.0	0.0	0.0
3	1.0	0.0	2.1	0.0	0.0	0.0	0.0	0.0
4	1.0	1.0	0.0	2.2	0.0	0.0	0.0	0.0
5	0.0	0.9	1.0	0.0	2.0	0.0	0.0	0.0
6	2.0	0.0	0.9	0.9	0.0	1.9	0.0	0.0
7	1.0	2.0	0.0	0.9	0.9	0.0	1.9	0.0
8	0.0	1.0	2.0	0.0	0.9	0.9	0.0	1.9
9	1.0	0.0	1.0	2.0	0.0	0.9	0.9	0.0
10	0.0	1.0	0.0	1.0	2.0	0.0	0.9	0.9
11	0.0	0.0	0.9	0.0	0.9	1.8	0.0	0.8
12	0.0	0.0	0.0	0.9	0.0	0.9	1.8	0.0
PK-5	4.0	3.9	3.1	2.2	2.0	0.0	0.0	0.0
6-8	3.0	3.0	2.9	1.8	1.8	2.8	1.9	1.9
9-12	1.0	1.0	1.9	3.9	2.9	3.6	3.6	1.7
PK-12	8.0	7.9	7.9	7.9	6.7	6.4	5.5	3.6

**Pasadena USD**

**2018/19 Forecast Report**

Study Area 67H		Projection Date 10/3/2018						
	CURRENT	PROJECTED RESIDENT STUDENTS						
	2018	2019	2020	2021	2022	2023	2024	2025
PK	0.0	0.0	0.0	0.0	0.0	0.0	0.0	0.0
K	0.0	0.0	0.0	0.0	0.0	0.0	0.0	0.0
1	0.0	0.0	0.0	0.0	0.0	0.0	0.0	0.0
2	0.0	0.0	0.0	0.0	0.0	0.0	0.0	0.0
3	0.0	0.0	0.0	0.0	0.0	0.0	0.0	0.0
4	0.0	0.0	0.0	0.0	0.0	0.0	0.0	0.0
5	0.0	0.0	0.0	0.0	0.0	0.0	0.0	0.0
6	0.0	0.0	0.0	0.0	0.0	0.0	0.0	0.0
7	1.0	0.0	0.0	0.0	0.0	0.0	0.0	0.0
8	0.0	1.0	0.0	0.0	0.0	0.0	0.0	0.0
9	0.0	0.0	1.0	0.0	0.0	0.0	0.0	0.0
10	1.0	0.0	0.0	1.0	0.0	0.0	0.0	0.0
11	0.0	0.9	0.0	0.0	0.9	0.0	0.0	0.0
12	1.0	0.0	0.9	0.0	0.0	0.9	0.0	0.0
PK-5	0.0	0.0	0.0	0.0	0.0	0.0	0.0	0.0
6-8	1.0	1.0	0.0	0.0	0.0	0.0	0.0	0.0
9-12	2.0	0.9	1.9	1.0	0.9	0.9	0.0	0.0
PK-12	3.0	1.9	1.9	1.0	0.9	0.9	0.0	0.0

Study Area 67I		Projection Date 10/3/2018						
	CURRENT	PROJECTED RESIDENT STUDENTS						
	2018	2019	2020	2021	2022	2023	2024	2025
PK	0.0	0.0	0.0	0.0	0.0	0.0	0.0	0.0
K	0.0	0.0	0.0	0.0	0.0	0.0	0.0	0.0
1	1.0	0.0	0.0	0.0	0.0	0.0	0.0	0.0
2	0.0	1.0	0.0	0.0	0.0	0.0	0.0	0.0
3	1.0	0.0	1.0	0.0	0.0	0.0	0.0	0.0
4	0.0	1.0	0.0	1.1	0.0	0.0	0.0	0.0
5	0.0	0.0	1.0	0.0	1.0	0.0	0.0	0.0
6	1.0	0.0	0.0	0.9	0.0	1.0	0.0	0.0
7	0.0	1.0	0.0	0.0	0.9	0.0	0.9	0.0
8	0.0	0.0	1.0	0.0	0.0	0.9	0.0	1.0
9	1.0	0.0	0.0	1.0	0.0	0.0	0.9	0.0
10	0.0	1.0	0.0	0.0	1.0	0.0	0.0	0.9
11	0.0	0.0	0.9	0.0	0.0	0.9	0.0	0.0
12	0.0	0.0	0.0	0.9	0.0	0.0	0.9	0.0
PK-5	2.0	2.0	2.0	1.1	1.0	0.0	0.0	0.0
6-8	1.0	1.0	1.0	0.9	0.9	1.9	0.9	1.0
9-12	1.0	1.0	0.9	1.9	1.0	0.9	1.8	0.9
PK-12	4.0	4.0	3.9	3.9	2.9	2.8	2.7	1.9

**Pasadena USD**

**2018/19 Forecast Report**

Study Area 67J		Projection Date 10/3/2018						
	CURRENT	PROJECTED RESIDENT STUDENTS						
	2018	2019	2020	2021	2022	2023	2024	2025
PK	0.0	0.0	0.0	0.0	0.0	0.0	0.0	0.0
K	1.0	1.1	1.1	1.0	0.9	1.0	1.0	1.0
1	1.0	1.0	1.1	1.1	1.0	0.9	1.0	1.0
2	0.0	1.0	1.0	1.1	1.0	1.0	0.9	1.0
3	1.0	0.0	1.0	1.0	1.1	1.1	1.0	0.9
4	0.0	1.0	0.0	1.0	1.0	1.1	1.0	1.0
5	0.0	0.0	1.0	0.0	1.0	1.0	1.1	1.0
6	1.0	0.0	0.0	0.9	0.0	0.9	0.9	1.0
7	1.0	1.0	0.0	0.0	0.9	0.0	0.9	0.9
8	1.0	1.0	1.0	0.0	0.0	0.9	0.0	0.8
9	1.0	1.0	1.0	1.0	0.0	0.0	0.8	0.0
10	1.0	1.0	1.0	1.0	1.0	0.0	0.0	0.9
11	1.0	0.9	0.9	0.9	0.9	0.9	0.0	0.0
12	1.0	1.0	0.9	1.0	0.9	0.9	0.9	0.0
PK-5	3.0	4.1	5.2	5.2	6.0	6.1	6.0	5.9
6-8	3.0	2.0	1.0	0.9	0.9	1.8	1.8	2.7
9-12	4.0	3.9	3.8	3.9	2.8	1.8	1.7	0.9
PK-12	10.0	10.0	10.0	10.0	9.7	9.7	9.5	9.5

Study Area 67K		Projection Date 10/3/2018						
	CURRENT	PROJECTED RESIDENT STUDENTS						
	2018	2019	2020	2021	2022	2023	2024	2025
PK	0.0	0.0	0.0	0.0	0.0	0.0	0.0	0.0
K	0.0	0.0	0.0	0.0	0.0	0.0	0.0	0.0
1	0.0	0.0	0.0	0.0	0.0	0.0	0.0	0.0
2	0.0	0.0	0.0	0.0	0.0	0.0	0.0	0.0
3	0.0	0.0	0.0	0.0	0.0	0.0	0.0	0.0
4	0.0	0.0	0.0	0.0	0.0	0.0	0.0	0.0
5	0.0	0.0	0.0	0.0	0.0	0.0	0.0	0.0
6	1.0	0.0	0.0	0.0	0.0	0.0	0.0	0.0
7	1.0	1.0	0.0	0.0	0.0	0.0	0.0	0.0
8	1.0	1.0	1.0	0.0	0.0	0.0	0.0	0.0
9	1.0	1.0	1.0	1.0	0.0	0.0	0.0	0.0
10	0.0	1.0	1.0	1.0	1.0	0.0	0.0	0.0
11	0.0	0.0	0.9	0.9	0.9	0.9	0.0	0.0
12	0.0	0.0	0.0	1.0	0.9	0.9	0.9	0.0
PK-5	0.0	0.0	0.0	0.0	0.0	0.0	0.0	0.0
6-8	3.0	2.0	1.0	0.0	0.0	0.0	0.0	0.0
9-12	1.0	2.0	2.9	3.9	2.8	1.8	0.9	0.0
PK-12	4.0	4.0	3.9	3.9	2.8	1.8	0.9	0.0

**Pasadena USD**

**2018/19 Forecast Report**

Study Area 67L		Projection Date 10/3/2018						
	CURRENT	PROJECTED RESIDENT STUDENTS						
	2018	2019	2020	2021	2022	2023	2024	2025
PK	0.0	0.0	0.0	0.0	0.0	0.0	0.0	0.0
K	0.0	0.0	0.0	0.0	0.0	0.0	0.0	0.0
1	0.0	0.0	0.0	0.0	0.0	0.0	0.0	0.0
2	0.0	0.0	0.0	0.0	0.0	0.0	0.0	0.0
3	0.0	0.0	0.0	0.0	0.0	0.0	0.0	0.0
4	0.0	0.0	0.0	0.0	0.0	0.0	0.0	0.0
5	0.0	0.0	0.0	0.0	0.0	0.0	0.0	0.0
6	0.0	0.0	0.0	0.0	0.0	0.0	0.0	0.0
7	0.0	0.0	0.0	0.0	0.0	0.0	0.0	0.0
8	0.0	0.0	0.0	0.0	0.0	0.0	0.0	0.0
9	0.0	0.0	0.0	0.0	0.0	0.0	0.0	0.0
10	0.0	0.0	0.0	0.0	0.0	0.0	0.0	0.0
11	0.0	0.0	0.0	0.0	0.0	0.0	0.0	0.0
12	0.0	0.0	0.0	0.0	0.0	0.0	0.0	0.0
PK-5	0.0	0.0	0.0	0.0	0.0	0.0	0.0	0.0
6-8	0.0	0.0	0.0	0.0	0.0	0.0	0.0	0.0
9-12	0.0	0.0	0.0	0.0	0.0	0.0	0.0	0.0
PK-12	0.0	0.0	0.0	0.0	0.0	0.0	0.0	0.0

Study Area 67M		Projection Date 10/3/2018						
	CURRENT	PROJECTED RESIDENT STUDENTS						
	2018	2019	2020	2021	2022	2023	2024	2025
PK	0.0	0.0	0.0	0.0	0.0	0.0	0.0	0.0
K	0.0	0.0	0.0	0.0	0.0	0.0	0.0	0.0
1	0.0	0.0	0.0	0.0	0.0	0.0	0.0	0.0
2	0.0	0.0	0.0	0.0	0.0	0.0	0.0	0.0
3	0.0	0.0	0.0	0.0	0.0	0.0	0.0	0.0
4	0.0	0.0	0.0	0.0	0.0	0.0	0.0	0.0
5	0.0	0.0	0.0	0.0	0.0	0.0	0.0	0.0
6	0.0	0.0	0.0	0.0	0.0	0.0	0.0	0.0
7	0.0	0.0	0.0	0.0	0.0	0.0	0.0	0.0
8	0.0	0.0	0.0	0.0	0.0	0.0	0.0	0.0
9	0.0	0.0	0.0	0.0	0.0	0.0	0.0	0.0
10	0.0	0.0	0.0	0.0	0.0	0.0	0.0	0.0
11	1.0	0.0	0.0	0.0	0.0	0.0	0.0	0.0
12	0.0	1.0	0.0	0.0	0.0	0.0	0.0	0.0
PK-5	0.0	0.0	0.0	0.0	0.0	0.0	0.0	0.0
6-8	0.0	0.0	0.0	0.0	0.0	0.0	0.0	0.0
9-12	1.0	1.0	0.0	0.0	0.0	0.0	0.0	0.0
PK-12	1.0	1.0	0.0	0.0	0.0	0.0	0.0	0.0



**Pasadena USD**

**2018/19 Forecast Report**

Study Area 67N		Projection Date 10/3/2018						
	CURRENT	PROJECTED RESIDENT STUDENTS						
	2018	2019	2020	2021	2022	2023	2024	2025
PK	0.0	0.0	0.0	0.0	0.0	0.0	0.0	0.0
K	0.0	0.0	0.0	0.0	0.0	0.0	0.0	0.0
1	1.0	0.0	0.0	0.0	0.0	0.0	0.0	0.0
2	0.0	1.0	0.0	0.0	0.0	0.0	0.0	0.0
3	0.0	0.0	1.0	0.0	0.0	0.0	0.0	0.0
4	0.0	0.0	0.0	1.0	0.0	0.0	0.0	0.0
5	1.0	0.0	0.0	0.0	1.0	0.0	0.0	0.0
6	0.0	0.9	0.0	0.0	0.0	0.9	0.0	0.0
7	0.0	0.0	0.9	0.0	0.0	0.0	0.9	0.0
8	1.0	0.0	0.0	0.9	0.0	0.0	0.0	0.8
9	0.0	1.0	0.0	0.0	0.9	0.0	0.0	0.0
10	0.0	0.0	1.0	0.0	0.0	0.9	0.0	0.0
11	0.0	0.0	0.0	0.9	0.0	0.0	0.8	0.0
12	1.0	0.0	0.0	0.0	0.9	0.0	0.0	0.8
PK-5	2.0	1.0	1.0	1.0	1.0	0.0	0.0	0.0
6-8	1.0	0.9	0.9	0.9	0.0	0.9	0.9	0.8
9-12	1.0	1.0	1.0	0.9	1.8	0.9	0.8	0.8
PK-12	4.0	2.9	2.9	2.8	2.8	1.8	1.7	1.6

Study Area 68A		Projection Date 10/3/2018						
	CURRENT	PROJECTED RESIDENT STUDENTS						
	2018	2019	2020	2021	2022	2023	2024	2025
PK	0.0	0.0	0.0	0.0	0.0	0.0	0.0	0.0
K	0.0	0.0	0.0	0.0	0.0	0.0	0.0	0.0
1	0.0	0.0	0.0	0.0	0.0	0.0	0.0	0.0
2	0.0	0.0	0.0	0.0	0.0	0.0	0.0	0.0
3	0.0	0.0	0.0	0.0	0.0	0.0	0.0	0.0
4	0.0	0.0	0.0	0.0	0.0	0.0	0.0	0.0
5	0.0	0.0	0.0	0.0	0.0	0.0	0.0	0.0
6	0.0	0.0	0.0	0.0	0.0	0.0	0.0	0.0
7	0.0	0.0	0.0	0.0	0.0	0.0	0.0	0.0
8	0.0	0.0	0.0	0.0	0.0	0.0	0.0	0.0
9	0.0	0.0	0.0	0.0	0.0	0.0	0.0	0.0
10	0.0	0.0	0.0	0.0	0.0	0.0	0.0	0.0
11	0.0	0.0	0.0	0.0	0.0	0.0	0.0	0.0
12	0.0	0.0	0.0	0.0	0.0	0.0	0.0	0.0
PK-5	0.0	0.0	0.0	0.0	0.0	0.0	0.0	0.0
6-8	0.0	0.0	0.0	0.0	0.0	0.0	0.0	0.0
9-12	0.0	0.0	0.0	0.0	0.0	0.0	0.0	0.0
PK-12	0.0	0.0	0.0	0.0	0.0	0.0	0.0	0.0

**Pasadena USD**

**2018/19 Forecast Report**

Study Area 68B		Projection Date 10/3/2018						
	CURRENT	PROJECTED RESIDENT STUDENTS						
	2018	2019	2020	2021	2022	2023	2024	2025
PK	0.0	0.0	0.0	0.0	0.0	0.0	0.0	0.0
K	0.0	0.0	0.0	0.0	0.0	0.0	0.0	0.0
1	0.0	0.0	0.0	0.0	0.0	0.0	0.0	0.0
2	0.0	0.0	0.0	0.0	0.0	0.0	0.0	0.0
3	0.0	0.0	0.0	0.0	0.0	0.0	0.0	0.0
4	0.0	0.0	0.0	0.0	0.0	0.0	0.0	0.0
5	0.0	0.0	0.0	0.0	0.0	0.0	0.0	0.0
6	0.0	0.0	0.0	0.0	0.0	0.0	0.0	0.0
7	0.0	0.0	0.0	0.0	0.0	0.0	0.0	0.0
8	0.0	0.0	0.0	0.0	0.0	0.0	0.0	0.0
9	0.0	0.0	0.0	0.0	0.0	0.0	0.0	0.0
10	0.0	0.0	0.0	0.0	0.0	0.0	0.0	0.0
11	0.0	0.0	0.0	0.0	0.0	0.0	0.0	0.0
12	0.0	0.0	0.0	0.0	0.0	0.0	0.0	0.0
PK-5	0.0	0.0	0.0	0.0	0.0	0.0	0.0	0.0
6-8	0.0	0.0	0.0	0.0	0.0	0.0	0.0	0.0
9-12	0.0	0.0	0.0	0.0	0.0	0.0	0.0	0.0
PK-12	0.0	0.0	0.0	0.0	0.0	0.0	0.0	0.0

Study Area 68C		Projection Date 10/3/2018						
	CURRENT	PROJECTED RESIDENT STUDENTS						
	2018	2019	2020	2021	2022	2023	2024	2025
PK	0.0	0.0	0.0	0.0	0.0	0.0	0.0	0.0
K	1.0	1.1	1.1	1.0	0.9	1.0	1.0	1.0
1	1.0	1.0	1.2	1.1	1.1	0.9	1.0	1.0
2	1.0	1.0	1.0	1.1	1.1	1.1	0.9	1.0
3	0.0	1.0	1.0	1.1	1.2	1.1	1.1	0.9
4	1.0	0.0	1.0	1.0	1.0	1.1	1.1	1.1
5	3.0	1.0	0.0	1.0	1.0	1.0	1.1	1.1
6	2.0	2.7	0.9	0.0	0.9	0.9	0.9	1.0
7	1.0	1.9	2.6	0.9	0.0	0.9	0.9	0.9
8	1.0	0.9	1.7	2.3	0.8	0.0	0.8	0.8
9	0.0	1.0	0.9	1.7	2.3	0.8	0.0	0.8
10	1.0	0.0	1.0	0.9	1.7	2.3	0.7	0.0
11	0.0	0.9	0.0	0.9	0.8	1.5	2.1	0.7
12	2.0	0.0	0.9	0.0	0.8	0.7	1.4	2.0
PK-5	7.0	5.1	5.3	6.3	6.3	6.2	6.2	6.1
6-8	4.0	5.5	5.2	3.2	1.7	1.8	2.6	2.7
9-12	3.0	1.9	2.8	3.5	5.6	5.3	4.2	3.5
PK-12	14.0	12.5	13.3	13.0	13.6	13.3	13.0	12.3

**Pasadena USD**

**2018/19 Forecast Report**

Study Area 68D		Projection Date 10/3/2018						
	CURRENT	PROJECTED RESIDENT STUDENTS						
	2018	2019	2020	2021	2022	2023	2024	2025
PK	0.0	0.0	0.0	0.0	0.0	0.0	0.0	0.0
K	0.0	0.0	0.0	0.0	0.0	0.0	0.0	0.0
1	0.0	0.0	0.0	0.0	0.0	0.0	0.0	0.0
2	0.0	0.0	0.0	0.0	0.0	0.0	0.0	0.0
3	0.0	0.0	0.0	0.0	0.0	0.0	0.0	0.0
4	0.0	0.0	0.0	0.0	0.0	0.0	0.0	0.0
5	0.0	0.0	0.0	0.0	0.0	0.0	0.0	0.0
6	0.0	0.0	0.0	0.0	0.0	0.0	0.0	0.0
7	0.0	0.0	0.0	0.0	0.0	0.0	0.0	0.0
8	0.0	0.0	0.0	0.0	0.0	0.0	0.0	0.0
9	0.0	0.0	0.0	0.0	0.0	0.0	0.0	0.0
10	0.0	0.0	0.0	0.0	0.0	0.0	0.0	0.0
11	0.0	0.0	0.0	0.0	0.0	0.0	0.0	0.0
12	0.0	0.0	0.0	0.0	0.0	0.0	0.0	0.0
PK-5	0.0	0.0	0.0	0.0	0.0	0.0	0.0	0.0
6-8	0.0	0.0	0.0	0.0	0.0	0.0	0.0	0.0
9-12	0.0	0.0	0.0	0.0	0.0	0.0	0.0	0.0
PK-12	0.0	0.0	0.0	0.0	0.0	0.0	0.0	0.0

Study Area 68E		Projection Date 10/3/2018						
	CURRENT	PROJECTED RESIDENT STUDENTS						
	2018	2019	2020	2021	2022	2023	2024	2025
PK	0.0	0.0	0.0	0.0	0.0	0.0	0.0	0.0
K	0.0	0.0	0.0	0.0	0.0	0.0	0.0	0.0
1	0.0	0.0	0.0	0.0	0.0	0.0	0.0	0.0
2	0.0	0.0	0.0	0.0	0.0	0.0	0.0	0.0
3	0.0	0.0	0.0	0.0	0.0	0.0	0.0	0.0
4	0.0	0.0	0.0	0.0	0.0	0.0	0.0	0.0
5	0.0	0.0	0.0	0.0	0.0	0.0	0.0	0.0
6	0.0	0.0	0.0	0.0	0.0	0.0	0.0	0.0
7	0.0	0.0	0.0	0.0	0.0	0.0	0.0	0.0
8	0.0	0.0	0.0	0.0	0.0	0.0	0.0	0.0
9	0.0	0.0	0.0	0.0	0.0	0.0	0.0	0.0
10	0.0	0.0	0.0	0.0	0.0	0.0	0.0	0.0
11	0.0	0.0	0.0	0.0	0.0	0.0	0.0	0.0
12	0.0	0.0	0.0	0.0	0.0	0.0	0.0	0.0
PK-5	0.0	0.0	0.0	0.0	0.0	0.0	0.0	0.0
6-8	0.0	0.0	0.0	0.0	0.0	0.0	0.0	0.0
9-12	0.0	0.0	0.0	0.0	0.0	0.0	0.0	0.0
PK-12	0.0	0.0	0.0	0.0	0.0	0.0	0.0	0.0

**Pasadena USD**

**2018/19 Forecast Report**

Study Area 68F		Projection Date 10/3/2018						
	CURRENT	PROJECTED RESIDENT STUDENTS						
	2018	2019	2020	2021	2022	2023	2024	2025
PK	1.0	1.0	1.0	1.0	1.0	1.0	1.0	1.0
K	2.0	2.2	2.1	2.1	1.8	2.0	2.0	2.0
1	6.0	2.1	2.3	2.2	2.2	1.8	2.1	2.1
2	5.0	5.9	2.1	2.3	2.2	2.2	1.8	2.1
3	4.0	5.1	6.1	2.1	2.3	2.3	2.2	1.9
4	4.0	3.9	5.0	5.9	2.1	2.3	2.2	2.2
5	5.0	4.0	3.9	4.9	5.9	2.0	2.3	2.2
6	4.0	4.5	3.6	3.5	4.5	5.3	1.8	2.0
7	3.0	3.9	4.4	3.5	3.4	4.3	5.1	1.8
8	3.0	2.6	3.4	3.8	3.0	3.0	3.8	4.5
9	5.0	3.0	2.6	3.4	3.8	3.0	3.0	3.8
10	2.0	4.9	2.9	2.6	3.3	3.8	3.0	2.9
11	1.0	1.8	4.5	2.7	2.4	3.1	3.5	2.7
12	3.0	0.9	1.7	4.2	2.5	2.2	2.9	3.3
PK-5	27.0	24.2	22.5	20.5	17.5	13.6	13.6	13.5
6-8	10.0	11.0	11.4	10.8	10.9	12.6	10.7	8.3
9-12	11.0	10.6	11.7	12.9	12.0	12.1	12.4	12.7
PK-12	48.0	45.8	45.6	44.2	40.4	38.3	36.7	34.5

Study Area 68G		Projection Date 10/3/2018						
	CURRENT	PROJECTED RESIDENT STUDENTS						
	2018	2019	2020	2021	2022	2023	2024	2025
PK	0.0	0.0	0.0	0.0	0.0	0.0	0.0	0.0
K	0.0	0.0	0.0	0.0	0.0	0.0	0.0	0.0
1	0.0	0.0	0.0	0.0	0.0	0.0	0.0	0.0
2	0.0	0.0	0.0	0.0	0.0	0.0	0.0	0.0
3	0.0	0.0	0.0	0.0	0.0	0.0	0.0	0.0
4	0.0	0.0	0.0	0.0	0.0	0.0	0.0	0.0
5	0.0	0.0	0.0	0.0	0.0	0.0	0.0	0.0
6	0.0	0.0	0.0	0.0	0.0	0.0	0.0	0.0
7	0.0	0.0	0.0	0.0	0.0	0.0	0.0	0.0
8	0.0	0.0	0.0	0.0	0.0	0.0	0.0	0.0
9	0.0	0.0	0.0	0.0	0.0	0.0	0.0	0.0
10	0.0	0.0	0.0	0.0	0.0	0.0	0.0	0.0
11	0.0	0.0	0.0	0.0	0.0	0.0	0.0	0.0
12	0.0	0.0	0.0	0.0	0.0	0.0	0.0	0.0
PK-5	0.0	0.0	0.0	0.0	0.0	0.0	0.0	0.0
6-8	0.0	0.0	0.0	0.0	0.0	0.0	0.0	0.0
9-12	0.0	0.0	0.0	0.0	0.0	0.0	0.0	0.0
PK-12	0.0	0.0	0.0	0.0	0.0	0.0	0.0	0.0

Study Area 68H		Projection Date 10/3/2018						
	CURRENT	PROJECTED RESIDENT STUDENTS						
	2018	2019	2020	2021	2022	2023	2024	2025
PK	0.0	0.0	0.0	0.0	0.0	0.0	0.0	0.0
K	0.0	0.0	0.0	0.0	0.0	0.0	0.0	0.0
1	0.0	0.0	0.0	0.0	0.0	0.0	0.0	0.0
2	0.0	0.0	0.0	0.0	0.0	0.0	0.0	0.0
3	0.0	0.0	0.0	0.0	0.0	0.0	0.0	0.0
4	0.0	0.0	0.0	0.0	0.0	0.0	0.0	0.0
5	0.0	0.0	0.0	0.0	0.0	0.0	0.0	0.0
6	0.0	0.0	0.0	0.0	0.0	0.0	0.0	0.0
7	0.0	0.0	0.0	0.0	0.0	0.0	0.0	0.0
8	0.0	0.0	0.0	0.0	0.0	0.0	0.0	0.0
9	0.0	0.0	0.0	0.0	0.0	0.0	0.0	0.0
10	0.0	0.0	0.0	0.0	0.0	0.0	0.0	0.0
11	0.0	0.0	0.0	0.0	0.0	0.0	0.0	0.0
12	0.0	0.0	0.0	0.0	0.0	0.0	0.0	0.0
PK-5	0.0	0.0	0.0	0.0	0.0	0.0	0.0	0.0
6-8	0.0	0.0	0.0	0.0	0.0	0.0	0.0	0.0
9-12	0.0	0.0	0.0	0.0	0.0	0.0	0.0	0.0
PK-12	0.0	0.0	0.0	0.0	0.0	0.0	0.0	0.0

Study Area 68I		Projection Date 10/3/2018						
	CURRENT	PROJECTED RESIDENT STUDENTS						
	2018	2019	2020	2021	2022	2023	2024	2025
PK	0.0	0.0	0.0	0.0	0.0	0.0	0.0	0.0
K	0.0	0.0	0.0	0.0	0.0	0.0	0.0	0.0
1	0.0	0.0	0.0	0.0	0.0	0.0	0.0	0.0
2	0.0	0.0	0.0	0.0	0.0	0.0	0.0	0.0
3	0.0	0.0	0.0	0.0	0.0	0.0	0.0	0.0
4	0.0	0.0	0.0	0.0	0.0	0.0	0.0	0.0
5	0.0	0.0	0.0	0.0	0.0	0.0	0.0	0.0
6	0.0	0.0	0.0	0.0	0.0	0.0	0.0	0.0
7	0.0	0.0	0.0	0.0	0.0	0.0	0.0	0.0
8	0.0	0.0	0.0	0.0	0.0	0.0	0.0	0.0
9	0.0	0.0	0.0	0.0	0.0	0.0	0.0	0.0
10	0.0	0.0	0.0	0.0	0.0	0.0	0.0	0.0
11	0.0	0.0	0.0	0.0	0.0	0.0	0.0	0.0
12	0.0	0.0	0.0	0.0	0.0	0.0	0.0	0.0
PK-5	0.0	0.0	0.0	0.0	0.0	0.0	0.0	0.0
6-8	0.0	0.0	0.0	0.0	0.0	0.0	0.0	0.0
9-12	0.0	0.0	0.0	0.0	0.0	0.0	0.0	0.0
PK-12	0.0	0.0	0.0	0.0	0.0	0.0	0.0	0.0

Pasadena USD

2018/19 Forecast Report

Study Area 68X		Projection Date 10/3/2018						
	CURRENT	PROJECTED RESIDENT STUDENTS						
	2018	2019	2020	2021	2022	2023	2024	2025
PK	0.0	0.0	0.0	0.0	0.0	0.0	0.0	0.0
K	1.0	1.1	1.1	1.0	0.9	1.0	1.0	1.0
1	0.0	1.0	1.2	1.1	1.1	0.9	1.0	1.0
2	0.0	0.0	1.0	1.1	1.1	1.1	0.9	1.0
3	0.0	0.0	0.0	1.1	1.2	1.1	1.1	0.9
4	0.0	0.0	0.0	0.0	1.0	1.1	1.1	1.1
5	1.0	0.0	0.0	0.0	0.0	1.0	1.1	1.1
6	0.0	0.9	0.0	0.0	0.0	0.0	0.9	1.0
7	0.0	0.0	0.9	0.0	0.0	0.0	0.0	0.9
8	0.0	0.0	0.0	0.8	0.0	0.0	0.0	0.0
9	0.0	0.0	0.0	0.0	0.8	0.0	0.0	0.0
10	0.0	0.0	0.0	0.0	0.0	0.8	0.0	0.0
11	1.0	0.0	0.0	0.0	0.0	0.0	0.7	0.0
12	1.0	0.9	0.0	0.0	0.0	0.0	0.0	0.7
PK-5	2.0	2.1	3.3	4.3	5.3	6.2	6.2	6.1
6-8	0.0	0.9	0.9	0.8	0.0	0.0	0.9	1.9
9-12	2.0	0.9	0.0	0.0	0.8	0.8	0.7	0.7
PK-12	4.0	3.9	4.2	5.1	6.1	7.0	7.8	8.7

Study Area 68Z		Projection Date 10/3/2018						
	CURRENT	PROJECTED RESIDENT STUDENTS						
	2018	2019	2020	2021	2022	2023	2024	2025
PK	0.0	0.0	0.0	0.0	0.0	0.0	0.0	0.0
K	0.0	0.0	0.0	0.0	0.0	0.0	0.0	0.0
1	0.0	0.0	0.0	0.0	0.0	0.0	0.0	0.0
2	0.0	0.0	0.0	0.0	0.0	0.0	0.0	0.0
3	0.0	0.0	0.0	0.0	0.0	0.0	0.0	0.0
4	0.0	0.0	0.0	0.0	0.0	0.0	0.0	0.0
5	0.0	0.0	0.0	0.0	0.0	0.0	0.0	0.0
6	0.0	0.0	0.0	0.0	0.0	0.0	0.0	0.0
7	0.0	0.0	0.0	0.0	0.0	0.0	0.0	0.0
8	0.0	0.0	0.0	0.0	0.0	0.0	0.0	0.0
9	0.0	0.0	0.0	0.0	0.0	0.0	0.0	0.0
10	0.0	0.0	0.0	0.0	0.0	0.0	0.0	0.0
11	0.0	0.0	0.0	0.0	0.0	0.0	0.0	0.0
12	0.0	0.0	0.0	0.0	0.0	0.0	0.0	0.0
PK-5	0.0	0.0	0.0	0.0	0.0	0.0	0.0	0.0
6-8	0.0	0.0	0.0	0.0	0.0	0.0	0.0	0.0
9-12	0.0	0.0	0.0	0.0	0.0	0.0	0.0	0.0
PK-12	0.0	0.0	0.0	0.0	0.0	0.0	0.0	0.0

**Pasadena USD**

**2018/19 Forecast Report**

Study Area 69A		Projection Date 10/3/2018						
	CURRENT	PROJECTED RESIDENT STUDENTS						
	2018	2019	2020	2021	2022	2023	2024	2025
PK	0.0	0.0	0.0	0.0	0.0	0.0	0.0	0.0
K	0.0	0.0	0.0	0.0	0.0	0.0	0.0	0.0
1	1.0	0.0	0.0	0.0	0.0	0.0	0.0	0.0
2	1.0	1.0	0.0	0.0	0.0	0.0	0.0	0.0
3	0.0	0.9	0.9	0.0	0.0	0.0	0.0	0.0
4	0.0	0.0	1.0	0.9	0.0	0.0	0.0	0.0
5	1.0	0.0	0.0	0.9	0.9	0.0	0.0	0.0
6	0.0	0.8	0.0	0.0	0.7	0.7	0.0	0.0
7	0.0	0.0	0.7	0.0	0.0	0.7	0.7	0.0
8	1.0	0.0	0.0	0.8	0.0	0.0	0.7	0.7
9	0.0	0.9	0.0	0.0	0.7	0.0	0.0	0.7
10	0.0	0.0	0.8	0.0	0.0	0.7	0.0	0.0
11	0.0	0.0	0.0	0.8	0.0	0.0	0.6	0.0
12	0.0	0.0	0.0	0.0	0.9	0.0	0.0	0.7
PK-5	3.0	1.9	1.9	1.8	0.9	0.0	0.0	0.0
6-8	1.0	0.8	0.7	0.8	0.7	1.4	1.4	0.7
9-12	0.0	0.9	0.8	0.8	1.6	0.7	0.6	1.4
PK-12	4.0	3.6	3.4	3.4	3.2	2.1	2.0	2.1

Study Area 69B		Projection Date 10/3/2018						
	CURRENT	PROJECTED RESIDENT STUDENTS						
	2018	2019	2020	2021	2022	2023	2024	2025
PK	0.0	0.0	0.0	0.0	0.0	0.0	0.0	0.0
K	4.0	4.5	4.3	4.2	3.5	4.0	4.0	4.0
1	0.0	3.9	4.3	4.2	4.1	3.4	3.9	3.9
2	3.0	0.0	3.8	4.2	4.0	3.9	3.3	3.8
3	2.0	2.8	0.0	3.6	4.0	3.8	3.7	3.2
4	2.0	2.1	2.9	0.0	3.7	4.1	4.0	3.8
5	0.0	1.9	2.0	2.8	0.0	3.5	3.9	3.8
6	2.0	0.0	1.5	1.5	2.2	0.0	2.7	3.0
7	0.0	1.9	0.0	1.4	1.5	2.1	0.0	2.6
8	0.0	0.0	2.0	0.0	1.5	1.5	2.2	0.0
9	0.0	0.0	0.0	1.8	0.0	1.4	1.4	2.0
10	0.0	0.0	0.0	0.0	1.7	0.0	1.3	1.3
11	2.0	0.0	0.0	0.0	0.0	1.6	0.0	1.2
12	1.0	2.2	0.0	0.0	0.0	0.0	1.8	0.0
PK-5	11.0	15.2	17.3	19.0	19.3	22.7	22.8	22.5
6-8	2.0	1.9	3.5	2.9	5.2	3.6	4.9	5.6
9-12	3.0	2.2	0.0	1.8	1.7	3.0	4.5	4.5
PK-12	16.0	19.3	20.8	23.7	26.2	29.3	32.2	32.6

**Pasadena USD**

**2018/19 Forecast Report**

Study Area 69C		Projection Date 10/3/2018						
	CURRENT	PROJECTED RESIDENT STUDENTS						
	2018	2019	2020	2021	2022	2023	2024	2025
PK	0.0	0.0	0.0	0.0	0.0	0.0	0.0	0.0
K	1.0	1.1	1.1	1.0	0.9	1.0	1.0	1.0
1	0.0	1.0	1.1	1.0	1.0	0.9	1.0	1.0
2	1.0	0.0	0.9	1.0	1.0	1.0	0.8	0.9
3	0.0	0.9	0.0	0.9	1.0	1.0	0.9	0.8
4	0.0	0.0	1.0	0.0	0.9	1.0	1.0	1.0
5	0.0	0.0	0.0	0.9	0.0	0.9	1.0	0.9
6	1.0	0.0	0.0	0.0	0.7	0.0	0.7	0.8
7	2.0	1.0	0.0	0.0	0.0	0.7	0.0	0.7
8	0.0	2.1	1.0	0.0	0.0	0.0	0.7	0.0
9	1.0	0.0	1.9	0.9	0.0	0.0	0.0	0.7
10	0.0	0.9	0.0	1.8	0.8	0.0	0.0	0.0
11	1.0	0.0	0.9	0.0	1.7	0.8	0.0	0.0
12	0.0	1.1	0.0	1.0	0.0	1.9	0.9	0.0
PK-5	2.0	3.0	4.1	4.8	4.8	5.8	5.7	5.6
6-8	3.0	3.1	1.0	0.0	0.7	0.7	1.4	1.5
9-12	2.0	2.0	2.8	3.7	2.5	2.7	0.9	0.7
PK-12	7.0	8.1	7.9	8.5	8.0	9.2	8.0	7.8

Study Area 69D		Projection Date 10/3/2018						
	CURRENT	PROJECTED RESIDENT STUDENTS						
	2018	2019	2020	2021	2022	2023	2024	2025
PK	0.0	0.0	0.0	0.0	0.0	0.0	0.0	0.0
K	0.0	0.0	0.0	0.0	0.0	0.0	0.0	0.0
1	0.0	0.0	0.0	0.0	0.0	0.0	0.0	0.0
2	0.0	0.0	0.0	0.0	0.0	0.0	0.0	0.0
3	0.0	0.0	0.0	0.0	0.0	0.0	0.0	0.0
4	0.0	0.0	0.0	0.0	0.0	0.0	0.0	0.0
5	0.0	0.0	0.0	0.0	0.0	0.0	0.0	0.0
6	0.0	0.0	0.0	0.0	0.0	0.0	0.0	0.0
7	0.0	0.0	0.0	0.0	0.0	0.0	0.0	0.0
8	0.0	0.0	0.0	0.0	0.0	0.0	0.0	0.0
9	0.0	0.0	0.0	0.0	0.0	0.0	0.0	0.0
10	0.0	0.0	0.0	0.0	0.0	0.0	0.0	0.0
11	0.0	0.0	0.0	0.0	0.0	0.0	0.0	0.0
12	0.0	0.0	0.0	0.0	0.0	0.0	0.0	0.0
PK-5	0.0	0.0	0.0	0.0	0.0	0.0	0.0	0.0
6-8	0.0	0.0	0.0	0.0	0.0	0.0	0.0	0.0
9-12	0.0	0.0	0.0	0.0	0.0	0.0	0.0	0.0
PK-12	0.0	0.0	0.0	0.0	0.0	0.0	0.0	0.0



**Pasadena USD**

**2018/19 Forecast Report**

Study Area 69E		Projection Date 10/3/2018						
	CURRENT	PROJECTED RESIDENT STUDENTS						
	2018	2019	2020	2021	2022	2023	2024	2025
PK	0.0	0.0	0.0	0.0	0.0	0.0	0.0	0.0
K	1.0	1.1	1.1	1.0	0.9	1.0	1.0	1.0
1	1.0	1.0	1.1	1.0	1.0	0.9	1.0	1.0
2	1.0	1.0	0.9	1.0	1.0	1.0	0.8	0.9
3	1.0	0.9	0.9	0.9	1.0	1.0	0.9	0.8
4	0.0	1.0	1.0	0.9	0.9	1.0	1.0	1.0
5	0.0	0.0	1.0	0.9	0.9	0.9	1.0	0.9
6	1.0	0.0	0.0	0.8	0.7	0.7	0.7	0.8
7	1.0	1.0	0.0	0.0	0.7	0.7	0.7	0.7
8	0.0	1.0	1.0	0.0	0.0	0.8	0.7	0.7
9	1.0	0.0	1.0	0.9	0.0	0.0	0.7	0.7
10	1.0	0.9	0.0	0.9	0.8	0.0	0.0	0.6
11	0.0	1.0	0.9	0.0	0.9	0.8	0.0	0.0
12	1.0	0.0	1.1	1.0	0.0	0.9	0.9	0.0
PK-5	4.0	5.0	6.0	5.7	5.7	5.8	5.7	5.6
6-8	2.0	2.0	1.0	0.8	1.4	2.2	2.1	2.2
9-12	3.0	1.9	3.0	2.8	1.7	1.7	1.6	1.3
PK-12	9.0	8.9	10.0	9.3	8.8	9.7	9.4	9.1

Study Area 69F		Projection Date 10/3/2018						
	CURRENT	PROJECTED RESIDENT STUDENTS						
	2018	2019	2020	2021	2022	2023	2024	2025
PK	0.0	0.0	0.0	0.0	0.0	0.0	0.0	0.0
K	1.0	1.1	1.1	1.0	0.9	1.0	1.0	1.0
1	1.0	1.0	1.1	1.1	1.0	0.9	1.0	1.0
2	1.0	1.0	1.0	1.1	1.1	1.0	0.9	1.0
3	1.0	1.0	1.0	1.0	1.2	1.1	1.1	0.9
4	0.0	1.0	1.1	1.1	1.1	1.2	1.2	1.1
5	1.0	0.0	1.0	1.0	1.0	1.0	1.1	1.1
6	0.0	0.9	0.0	0.9	1.0	1.0	1.0	1.1
7	1.0	0.0	0.9	0.0	0.9	0.9	0.9	0.9
8	1.0	1.0	0.0	1.0	0.0	0.9	1.0	1.0
9	0.0	1.0	1.0	0.0	1.0	0.0	0.9	1.0
10	0.0	0.0	1.0	1.0	0.0	0.9	0.0	0.9
11	2.0	0.0	0.0	0.9	0.9	0.0	0.9	0.0
12	0.0	2.0	0.0	0.0	0.9	0.9	0.0	0.8
PK-5	5.0	5.1	6.3	6.3	6.3	6.2	6.3	6.1
6-8	2.0	1.9	0.9	1.9	1.9	2.8	2.9	3.0
9-12	2.0	3.0	2.0	1.9	2.8	1.8	1.8	2.7
PK-12	9.0	10.0	9.2	10.1	11.0	10.8	11.0	11.8

**Pasadena USD**

**2018/19 Forecast Report**

Study Area 69G		Projection Date 10/3/2018						
	CURRENT	PROJECTED RESIDENT STUDENTS						
	2018	2019	2020	2021	2022	2023	2024	2025
PK	0.0	0.0	0.0	0.0	0.0	0.0	0.0	0.0
K	3.0	3.3	3.2	3.1	2.7	3.0	3.0	3.0
1	0.0	3.0	3.3	3.2	3.1	2.7	3.0	3.0
2	2.0	0.0	3.0	3.3	3.2	3.1	2.7	3.0
3	0.0	2.1	0.0	3.2	3.5	3.4	3.3	2.8
4	0.0	0.0	2.2	0.0	3.2	3.6	3.5	3.4
5	1.0	0.0	0.0	2.0	0.0	3.0	3.4	3.2
6	0.0	0.9	0.0	0.0	1.9	0.0	2.9	3.2
7	1.0	0.0	0.9	0.0	0.0	1.9	0.0	2.8
8	1.0	1.0	0.0	1.0	0.0	0.0	1.9	0.0
9	0.0	1.0	1.0	0.0	1.0	0.0	0.0	1.9
10	0.0	0.0	1.0	1.0	0.0	0.9	0.0	0.0
11	2.0	0.0	0.0	0.9	0.9	0.0	0.9	0.0
12	0.0	2.0	0.0	0.0	0.9	0.9	0.0	0.8
PK-5	6.0	8.4	11.7	14.8	15.7	18.8	18.9	18.4
6-8	2.0	1.9	0.9	1.0	1.9	1.9	4.8	6.0
9-12	2.0	3.0	2.0	1.9	2.8	1.8	0.9	2.7
PK-12	10.0	13.3	14.6	17.7	20.4	22.5	24.6	27.1

Study Area 69H		Projection Date 10/3/2018						
	CURRENT	PROJECTED RESIDENT STUDENTS						
	2018	2019	2020	2021	2022	2023	2024	2025
PK	0.0	0.0	0.0	0.0	0.0	0.0	0.0	0.0
K	0.0	0.0	0.0	0.0	0.0	0.0	0.0	0.0
1	2.0	0.0	0.0	0.0	0.0	0.0	0.0	0.0
2	1.0	1.9	0.0	0.0	0.0	0.0	0.0	0.0
3	0.0	0.9	1.8	0.0	0.0	0.0	0.0	0.0
4	3.0	0.0	1.0	1.9	0.0	0.0	0.0	0.0
5	2.0	2.8	0.0	0.9	1.8	0.0	0.0	0.0
6	1.0	1.6	2.2	0.0	0.7	1.4	0.0	0.0
7	1.0	1.0	1.5	2.1	0.0	0.7	1.4	0.0
8	0.0	1.0	1.0	1.6	2.2	0.0	0.7	1.4
9	0.0	0.0	1.0	0.9	1.4	2.0	0.0	0.7
10	0.0	0.0	0.0	0.9	0.8	1.3	1.9	0.0
11	0.0	0.0	0.0	0.0	0.9	0.8	1.3	1.8
12	0.0	0.0	0.0	0.0	0.0	0.9	0.9	1.4
PK-5	8.0	5.6	2.8	2.8	1.8	0.0	0.0	0.0
6-8	2.0	3.6	4.7	3.7	2.9	2.1	2.1	1.4
9-12	0.0	0.0	1.0	1.8	3.1	5.0	4.1	3.9
PK-12	10.0	9.2	8.5	8.3	7.8	7.1	6.2	5.3

**Pasadena USD**

**2018/19 Forecast Report**

Study Area	69I	Projection Date 10/3/2018						
	CURRENT	PROJECTED RESIDENT STUDENTS						
	2018	2019	2020	2021	2022	2023	2024	2025
PK	0.0	0.0	0.0	0.0	0.0	0.0	0.0	0.0
K	1.0	1.1	1.1	1.0	0.9	1.0	1.0	1.0
1	2.0	1.0	1.1	1.0	1.0	0.9	1.0	1.0
2	0.0	1.9	0.9	1.0	1.0	1.0	0.8	0.9
3	2.0	0.0	1.8	0.9	1.0	1.0	0.9	0.8
4	0.0	2.1	0.0	1.9	0.9	1.0	1.0	1.0
5	3.0	0.0	2.0	0.0	1.8	0.9	1.0	0.9
6	1.0	2.3	0.0	1.5	0.0	1.4	0.7	0.8
7	2.0	1.0	2.2	0.0	1.5	0.0	1.4	0.7
8	3.0	2.1	1.0	2.4	0.0	1.5	0.0	1.4
9	0.0	2.7	1.9	0.9	2.1	0.0	1.4	0.0
10	0.0	0.0	2.5	1.8	0.8	2.0	0.0	1.3
11	1.0	0.0	0.0	2.4	1.7	0.8	1.9	0.0
12	0.0	1.1	0.0	0.0	2.7	1.9	0.9	2.1
PK-5	8.0	6.1	6.9	5.8	6.6	5.8	5.7	5.6
6-8	6.0	5.4	3.2	3.9	1.5	2.9	2.1	2.9
9-12	1.0	3.8	4.4	5.1	7.3	4.7	4.2	3.4
PK-12	15.0	15.3	14.5	14.8	15.4	13.4	12.0	11.9

Study Area	70A	Projection Date 10/3/2018						
	CURRENT	PROJECTED RESIDENT STUDENTS						
	2018	2019	2020	2021	2022	2023	2024	2025
PK	1.0	1.0	1.0	1.0	1.0	1.0	1.0	1.0
K	7.0	8.8	8.4	9.3	6.9	7.0	7.0	7.0
1	6.0	6.2	7.7	7.4	8.2	6.0	6.2	6.2
2	5.0	5.8	6.0	7.5	7.2	7.9	5.9	6.0
3	4.0	4.8	5.6	5.7	7.2	6.9	7.6	5.6
4	3.0	3.9	4.7	5.5	5.6	7.0	6.8	7.4
5	7.0	3.0	3.9	4.7	5.4	5.6	7.0	6.7
6	5.0	6.6	2.8	3.6	4.4	5.1	5.2	6.6
7	2.0	4.8	6.3	2.7	3.5	4.2	4.8	5.0
8	2.0	2.0	4.7	6.1	2.6	3.4	4.1	4.7
9	2.0	1.7	1.7	4.0	5.3	2.3	3.0	3.5
10	3.0	1.9	1.6	1.6	3.8	5.0	2.1	2.8
11	0.0	3.1	2.0	1.7	1.7	4.0	5.2	2.2
12	1.0	0.0	2.8	1.8	1.5	1.5	3.6	4.7
PK-5	33.0	33.5	37.3	41.1	41.5	41.4	41.5	39.9
6-8	9.0	13.4	13.8	12.4	10.5	12.7	14.1	16.3
9-12	6.0	6.7	8.1	9.1	12.3	12.8	13.9	13.2
PK-12	48.0	53.6	59.2	62.6	64.3	66.9	69.5	69.4

**Pasadena USD**

**2018/19 Forecast Report**

Study Area 70B		Projection Date 10/3/2018						
	CURRENT	PROJECTED RESIDENT STUDENTS						
	2018	2019	2020	2021	2022	2023	2024	2025
PK	0.0	0.0	0.0	0.0	0.0	0.0	0.0	0.0
K	4.0	5.0	4.8	5.3	3.9	4.0	4.0	4.0
1	0.0	3.5	4.4	4.2	4.7	3.5	3.5	3.5
2	3.0	0.0	3.4	4.3	4.1	4.5	3.4	3.4
3	0.0	2.9	0.0	3.3	4.1	3.9	4.3	3.2
4	1.0	0.0	2.8	0.0	3.2	4.0	3.9	4.3
5	4.0	1.0	0.0	2.8	0.0	3.2	4.0	3.8
6	5.0	3.8	0.9	0.0	2.6	0.0	3.0	3.7
7	1.0	4.8	3.6	0.9	0.0	2.5	0.0	2.8
8	0.0	1.0	4.7	3.5	0.9	0.0	2.4	0.0
9	3.0	0.0	0.9	4.0	3.0	0.8	0.0	2.1
10	1.0	2.8	0.0	0.8	3.8	2.9	0.7	0.0
11	0.0	1.0	2.9	0.0	0.8	4.0	3.0	0.7
12	0.0	0.0	0.9	2.6	0.0	0.8	3.6	2.7
PK-5	12.0	12.4	15.4	19.9	20.0	23.1	23.1	22.2
6-8	6.0	9.6	9.2	4.4	3.5	2.5	5.4	6.5
9-12	4.0	3.8	4.7	7.4	7.6	8.5	7.3	5.5
PK-12	22.0	25.8	29.3	31.7	31.1	34.1	35.8	34.2

Study Area 70C		Projection Date 10/3/2018						
	CURRENT	PROJECTED RESIDENT STUDENTS						
	2018	2019	2020	2021	2022	2023	2024	2025
PK	0.0	0.0	0.0	0.0	0.0	0.0	0.0	0.0
K	6.0	7.5	7.2	7.9	5.9	6.0	6.0	6.0
1	2.0	5.3	6.6	6.3	7.0	5.2	5.3	5.3
2	2.0	1.9	5.1	6.4	6.2	6.8	5.0	5.1
3	1.0	1.9	1.9	4.9	6.2	5.9	6.5	4.8
4	3.0	1.0	1.9	1.8	4.8	6.0	5.8	6.4
5	3.0	3.0	1.0	1.9	1.8	4.8	6.0	5.7
6	2.0	2.8	2.8	0.9	1.8	1.7	4.5	5.6
7	0.0	1.9	2.7	2.7	0.9	1.7	1.6	4.3
8	0.0	0.0	1.9	2.6	2.6	0.8	1.6	1.6
9	3.0	0.0	0.0	1.6	2.3	2.3	0.7	1.4
10	1.0	2.8	0.0	0.0	1.5	2.1	2.1	0.7
11	0.0	1.0	2.9	0.0	0.0	1.6	2.2	2.2
12	0.0	0.0	0.9	2.6	0.0	0.0	1.4	2.0
PK-5	17.0	20.6	23.7	29.2	31.9	34.7	34.6	33.3
6-8	2.0	4.7	7.4	6.2	5.3	4.2	7.7	11.5
9-12	4.0	3.8	3.8	4.2	3.8	6.0	6.4	6.3
PK-12	23.0	29.1	34.9	39.6	41.0	44.9	48.7	51.1

**Pasadena USD**

**2018/19 Forecast Report**

Study Area 71A		Projection Date 10/3/2018						
	CURRENT	PROJECTED RESIDENT STUDENTS						
	2018	2019	2020	2021	2022	2023	2024	2025
PK	0.0	0.0	0.0	0.0	0.0	0.0	0.0	0.0
K	1.0	1.3	1.2	1.3	1.0	1.0	1.0	1.0
1	5.0	0.9	1.1	1.1	1.2	0.9	0.9	0.9
2	1.0	4.8	0.9	1.1	1.0	1.1	0.8	0.9
3	4.0	1.0	4.7	0.8	1.0	1.0	1.1	0.8
4	2.0	3.9	0.9	4.6	0.8	1.0	1.0	1.1
5	2.0	2.0	3.9	0.9	4.5	0.8	1.0	1.0
6	1.0	1.9	1.9	3.6	0.9	4.2	0.7	0.9
7	0.0	0.9	1.8	1.8	3.5	0.8	4.0	0.7
8	1.0	0.0	0.9	1.8	1.7	3.4	0.8	4.0
9	1.0	0.9	0.0	0.8	1.5	1.5	3.0	0.7
10	0.0	0.9	0.8	0.0	0.8	1.4	1.4	2.8
11	0.0	0.0	1.0	0.9	0.0	0.8	1.5	1.5
12	0.0	0.0	0.0	0.9	0.8	0.0	0.7	1.3
PK-5	15.0	13.9	12.7	9.8	9.5	5.8	5.8	5.7
6-8	2.0	2.8	4.6	7.2	6.1	8.4	5.5	5.6
9-12	1.0	1.8	1.8	2.6	3.1	3.7	6.6	6.3
PK-12	18.0	18.5	19.1	19.6	18.7	17.9	17.9	17.6

Study Area 71B		Projection Date 10/3/2018						
	CURRENT	PROJECTED RESIDENT STUDENTS						
	2018	2019	2020	2021	2022	2023	2024	2025
PK	0.0	0.0	0.0	0.0	0.0	0.0	0.0	0.0
K	0.0	0.0	0.0	0.0	0.0	0.0	0.0	0.0
1	0.0	0.0	0.0	0.0	0.0	0.0	0.0	0.0
2	0.0	0.0	0.0	0.0	0.0	0.0	0.0	0.0
3	1.0	0.0	0.0	0.0	0.0	0.0	0.0	0.0
4	0.0	1.0	0.0	0.0	0.0	0.0	0.0	0.0
5	0.0	0.0	1.0	0.0	0.0	0.0	0.0	0.0
6	0.0	0.0	0.0	0.9	0.0	0.0	0.0	0.0
7	0.0	0.0	0.0	0.0	0.9	0.0	0.0	0.0
8	0.0	0.0	0.0	0.0	0.0	0.8	0.0	0.0
9	0.0	0.0	0.0	0.0	0.0	0.0	0.7	0.0
10	0.0	0.0	0.0	0.0	0.0	0.0	0.0	0.7
11	0.0	0.0	0.0	0.0	0.0	0.0	0.0	0.0
12	0.0	0.0	0.0	0.0	0.0	0.0	0.0	0.0
PK-5	1.0	1.0	1.0	0.0	0.0	0.0	0.0	0.0
6-8	0.0	0.0	0.0	0.9	0.9	0.8	0.0	0.0
9-12	0.0	0.0	0.0	0.0	0.0	0.0	0.7	0.7
PK-12	1.0	1.0	1.0	0.9	0.9	0.8	0.7	0.7

**Pasadena USD**

**2018/19 Forecast Report**

Study Area	71C	Projection Date 10/3/2018						
	CURRENT	PROJECTED RESIDENT STUDENTS						
	2018	2019	2020	2021	2022	2023	2024	2025
PK	0.0	0.0	0.0	0.0	0.0	0.0	0.0	0.0
K	1.0	1.3	1.2	1.3	1.0	1.0	1.0	1.0
1	2.0	0.9	1.1	1.1	1.2	0.9	0.9	0.9
2	2.0	1.9	0.9	1.1	1.0	1.1	0.8	0.9
3	0.0	1.9	1.9	0.8	1.0	1.0	1.1	0.8
4	1.0	0.0	1.9	1.8	0.8	1.0	1.0	1.1
5	1.0	1.0	0.0	1.9	1.8	0.8	1.0	1.0
6	0.0	0.9	0.9	0.0	1.8	1.7	0.7	0.9
7	0.0	0.0	0.9	0.9	0.0	1.7	1.6	0.7
8	0.0	0.0	0.0	0.9	0.9	0.0	1.6	1.6
9	0.0	0.0	0.0	0.0	0.8	0.8	0.0	1.4
10	0.0	0.0	0.0	0.0	0.0	0.7	0.7	0.0
11	0.0	0.0	0.0	0.0	0.0	0.0	0.7	0.7
12	0.0	0.0	0.0	0.0	0.0	0.0	0.0	0.7
PK-5	7.0	7.0	7.0	8.0	6.8	5.8	5.8	5.7
6-8	0.0	0.9	1.8	1.8	2.7	3.4	3.9	3.2
9-12	0.0	0.0	0.0	0.0	0.8	1.5	1.4	2.8
PK-12	7.0	7.9	8.8	9.8	10.3	10.7	11.1	11.7

Study Area	71D	Projection Date 10/3/2018						
	CURRENT	PROJECTED RESIDENT STUDENTS						
	2018	2019	2020	2021	2022	2023	2024	2025
PK	0.0	0.0	0.0	0.0	0.0	0.0	0.0	0.0
K	1.0	1.3	1.2	1.3	1.0	1.0	1.0	1.0
1	0.0	0.9	1.1	1.1	1.2	0.9	0.9	0.9
2	0.0	0.0	0.9	1.1	1.0	1.1	0.8	0.9
3	0.0	0.0	0.0	0.8	1.0	1.0	1.1	0.8
4	0.0	0.0	0.0	0.0	0.8	1.0	1.0	1.1
5	0.0	0.0	0.0	0.0	0.0	0.8	1.0	1.0
6	1.0	0.0	0.0	0.0	0.0	0.0	0.7	0.9
7	0.0	0.9	0.0	0.0	0.0	0.0	0.0	0.7
8	0.0	0.0	0.9	0.0	0.0	0.0	0.0	0.0
9	0.0	0.0	0.0	0.8	0.0	0.0	0.0	0.0
10	0.0	0.0	0.0	0.0	0.8	0.0	0.0	0.0
11	0.0	0.0	0.0	0.0	0.0	0.8	0.0	0.0
12	0.0	0.0	0.0	0.0	0.0	0.0	0.7	0.0
PK-5	1.0	2.2	3.2	4.3	5.0	5.8	5.8	5.7
6-8	1.0	0.9	0.9	0.0	0.0	0.0	0.7	1.6
9-12	0.0	0.0	0.0	0.8	0.8	0.8	0.7	0.0
PK-12	2.0	3.1	4.1	5.1	5.8	6.6	7.2	7.3

Study Area 72A		Projection Date 10/3/2018						
	CURRENT	PROJECTED RESIDENT STUDENTS						
	2018	2019	2020	2021	2022	2023	2024	2025
PK	0.0	0.0	0.0	0.0	0.0	0.0	0.0	0.0
K	0.0	0.0	0.0	0.0	0.0	0.0	0.0	0.0
1	0.0	0.0	0.0	0.0	0.0	0.0	0.0	0.0
2	0.0	0.0	0.0	0.0	0.0	0.0	0.0	0.0
3	0.0	0.0	0.0	0.0	0.0	0.0	0.0	0.0
4	0.0	0.0	0.0	0.0	0.0	0.0	0.0	0.0
5	0.0	0.0	0.0	0.0	0.0	0.0	0.0	0.0
6	0.0	0.0	0.0	0.0	0.0	0.0	0.0	0.0
7	0.0	0.0	0.0	0.0	0.0	0.0	0.0	0.0
8	0.0	0.0	0.0	0.0	0.0	0.0	0.0	0.0
9	0.0	0.0	0.0	0.0	0.0	0.0	0.0	0.0
10	0.0	0.0	0.0	0.0	0.0	0.0	0.0	0.0
11	0.0	0.0	0.0	0.0	0.0	0.0	0.0	0.0
12	0.0	0.0	0.0	0.0	0.0	0.0	0.0	0.0
PK-5	0.0	0.0	0.0	0.0	0.0	0.0	0.0	0.0
6-8	0.0	0.0	0.0	0.0	0.0	0.0	0.0	0.0
9-12	0.0	0.0	0.0	0.0	0.0	0.0	0.0	0.0
PK-12	0.0	0.0	0.0	0.0	0.0	0.0	0.0	0.0

Study Area 72B		Projection Date 10/3/2018						
	CURRENT	PROJECTED RESIDENT STUDENTS						
	2018	2019	2020	2021	2022	2023	2024	2025
PK	0.0	0.0	0.0	0.0	0.0	0.0	0.0	0.0
K	0.0	0.0	0.0	0.0	0.0	0.0	0.0	0.0
1	0.0	0.0	0.0	0.0	0.0	0.0	0.0	0.0
2	0.0	0.0	0.0	0.0	0.0	0.0	0.0	0.0
3	0.0	0.0	0.0	0.0	0.0	0.0	0.0	0.0
4	0.0	0.0	0.0	0.0	0.0	0.0	0.0	0.0
5	0.0	0.0	0.0	0.0	0.0	0.0	0.0	0.0
6	0.0	0.0	0.0	0.0	0.0	0.0	0.0	0.0
7	0.0	0.0	0.0	0.0	0.0	0.0	0.0	0.0
8	0.0	0.0	0.0	0.0	0.0	0.0	0.0	0.0
9	0.0	0.0	0.0	0.0	0.0	0.0	0.0	0.0
10	0.0	0.0	0.0	0.0	0.0	0.0	0.0	0.0
11	0.0	0.0	0.0	0.0	0.0	0.0	0.0	0.0
12	0.0	0.0	0.0	0.0	0.0	0.0	0.0	0.0
PK-5	0.0	0.0	0.0	0.0	0.0	0.0	0.0	0.0
6-8	0.0	0.0	0.0	0.0	0.0	0.0	0.0	0.0
9-12	0.0	0.0	0.0	0.0	0.0	0.0	0.0	0.0
PK-12	0.0	0.0	0.0	0.0	0.0	0.0	0.0	0.0

**Pasadena USD**

**2018/19 Forecast Report**

Study Area 72C		Projection Date 10/3/2018						
	CURRENT	PROJECTED RESIDENT STUDENTS						
	2018	2019	2020	2021	2022	2023	2024	2025
PK	0.0	0.0	0.0	0.0	0.0	0.0	0.0	0.0
K	1.0	1.3	1.2	1.3	1.0	1.0	1.0	1.0
1	0.0	0.9	1.1	1.1	1.2	0.9	0.9	0.9
2	0.0	0.0	0.9	1.1	1.0	1.1	0.8	0.9
3	0.0	0.0	0.0	0.8	1.0	1.0	1.1	0.8
4	0.0	0.0	0.0	0.0	0.8	1.0	1.0	1.1
5	0.0	0.0	0.0	0.0	0.0	0.8	1.0	1.0
6	0.0	0.0	0.0	0.0	0.0	0.0	0.7	0.9
7	0.0	0.0	0.0	0.0	0.0	0.0	0.0	0.7
8	0.0	0.0	0.0	0.0	0.0	0.0	0.0	0.0
9	0.0	0.0	0.0	0.0	0.0	0.0	0.0	0.0
10	0.0	0.0	0.0	0.0	0.0	0.0	0.0	0.0
11	0.0	0.0	0.0	0.0	0.0	0.0	0.0	0.0
12	0.0	0.0	0.0	0.0	0.0	0.0	0.0	0.0
PK-5	1.0	2.2	3.2	4.3	5.0	5.8	5.8	5.7
6-8	0.0	0.0	0.0	0.0	0.0	0.0	0.7	1.6
9-12	0.0	0.0	0.0	0.0	0.0	0.0	0.0	0.0
PK-12	1.0	2.2	3.2	4.3	5.0	5.8	6.5	7.3

Study Area 72D		Projection Date 10/3/2018						
	CURRENT	PROJECTED RESIDENT STUDENTS						
	2018	2019	2020	2021	2022	2023	2024	2025
PK	0.0	0.0	0.0	0.0	0.0	0.0	0.0	0.0
K	0.0	0.0	0.0	0.0	0.0	0.0	0.0	0.0
1	0.0	0.0	0.0	0.0	0.0	0.0	0.0	0.0
2	0.0	0.0	0.0	0.0	0.0	0.0	0.0	0.0
3	0.0	0.0	0.0	0.0	0.0	0.0	0.0	0.0
4	0.0	0.0	0.0	0.0	0.0	0.0	0.0	0.0
5	0.0	0.0	0.0	0.0	0.0	0.0	0.0	0.0
6	0.0	0.0	0.0	0.0	0.0	0.0	0.0	0.0
7	0.0	0.0	0.0	0.0	0.0	0.0	0.0	0.0
8	0.0	0.0	0.0	0.0	0.0	0.0	0.0	0.0
9	0.0	0.0	0.0	0.0	0.0	0.0	0.0	0.0
10	0.0	0.0	0.0	0.0	0.0	0.0	0.0	0.0
11	0.0	0.0	0.0	0.0	0.0	0.0	0.0	0.0
12	0.0	0.0	0.0	0.0	0.0	0.0	0.0	0.0
PK-5	0.0	0.0	0.0	0.0	0.0	0.0	0.0	0.0
6-8	0.0	0.0	0.0	0.0	0.0	0.0	0.0	0.0
9-12	0.0	0.0	0.0	0.0	0.0	0.0	0.0	0.0
PK-12	0.0	0.0	0.0	0.0	0.0	0.0	0.0	0.0



Study Area 72E		Projection Date 10/3/2018						
	CURRENT	PROJECTED RESIDENT STUDENTS						
	2018	2019	2020	2021	2022	2023	2024	2025
PK	0.0	0.0	0.0	0.0	0.0	0.0	0.0	0.0
K	1.0	1.3	1.2	1.3	1.0	1.0	1.0	1.0
1	0.0	0.9	1.1	1.1	1.2	0.9	0.9	0.9
2	1.0	0.0	0.9	1.1	1.0	1.1	0.8	0.9
3	0.0	1.0	0.0	0.8	1.0	1.0	1.1	0.8
4	1.0	0.0	0.9	0.0	0.8	1.0	1.0	1.1
5	0.0	1.0	0.0	0.9	0.0	0.8	1.0	1.0
6	0.0	0.0	0.9	0.0	0.9	0.0	0.7	0.9
7	0.0	0.0	0.0	0.9	0.0	0.8	0.0	0.7
8	1.0	0.0	0.0	0.0	0.9	0.0	0.8	0.0
9	0.0	0.9	0.0	0.0	0.0	0.8	0.0	0.7
10	0.0	0.0	0.8	0.0	0.0	0.0	0.7	0.0
11	0.0	0.0	0.0	0.9	0.0	0.0	0.0	0.7
12	0.0	0.0	0.0	0.0	0.8	0.0	0.0	0.0
PK-5	3.0	4.2	4.1	5.2	5.0	5.8	5.8	5.7
6-8	1.0	0.0	0.9	0.9	1.8	0.8	1.5	1.6
9-12	0.0	0.9	0.8	0.9	0.8	0.8	0.7	1.4
PK-12	4.0	5.1	5.8	7.0	7.6	7.4	8.0	8.7

Study Area 72F		Projection Date 10/3/2018						
	CURRENT	PROJECTED RESIDENT STUDENTS						
	2018	2019	2020	2021	2022	2023	2024	2025
PK	0.0	0.0	0.0	0.0	0.0	0.0	0.0	0.0
K	0.0	0.0	0.0	0.0	0.0	0.0	0.0	0.0
1	0.0	0.0	0.0	0.0	0.0	0.0	0.0	0.0
2	0.0	0.0	0.0	0.0	0.0	0.0	0.0	0.0
3	0.0	0.0	0.0	0.0	0.0	0.0	0.0	0.0
4	0.0	0.0	0.0	0.0	0.0	0.0	0.0	0.0
5	0.0	0.0	0.0	0.0	0.0	0.0	0.0	0.0
6	0.0	0.0	0.0	0.0	0.0	0.0	0.0	0.0
7	0.0	0.0	0.0	0.0	0.0	0.0	0.0	0.0
8	0.0	0.0	0.0	0.0	0.0	0.0	0.0	0.0
9	0.0	0.0	0.0	0.0	0.0	0.0	0.0	0.0
10	0.0	0.0	0.0	0.0	0.0	0.0	0.0	0.0
11	0.0	0.0	0.0	0.0	0.0	0.0	0.0	0.0
12	0.0	0.0	0.0	0.0	0.0	0.0	0.0	0.0
PK-5	0.0	0.0	0.0	0.0	0.0	0.0	0.0	0.0
6-8	0.0	0.0	0.0	0.0	0.0	0.0	0.0	0.0
9-12	0.0	0.0	0.0	0.0	0.0	0.0	0.0	0.0
PK-12	0.0	0.0	0.0	0.0	0.0	0.0	0.0	0.0

**Pasadena USD**

**2018/19 Forecast Report**

Study Area 72G		Projection Date 10/3/2018						
	CURRENT	PROJECTED RESIDENT STUDENTS						
	2018	2019	2020	2021	2022	2023	2024	2025
PK	0.0	0.0	0.0	0.0	0.0	0.0	0.0	0.0
K	0.0	0.0	0.0	0.0	0.0	0.0	0.0	0.0
1	0.0	0.0	0.0	0.0	0.0	0.0	0.0	0.0
2	0.0	0.0	0.0	0.0	0.0	0.0	0.0	0.0
3	0.0	0.0	0.0	0.0	0.0	0.0	0.0	0.0
4	0.0	0.0	0.0	0.0	0.0	0.0	0.0	0.0
5	0.0	0.0	0.0	0.0	0.0	0.0	0.0	0.0
6	0.0	0.0	0.0	0.0	0.0	0.0	0.0	0.0
7	0.0	0.0	0.0	0.0	0.0	0.0	0.0	0.0
8	0.0	0.0	0.0	0.0	0.0	0.0	0.0	0.0
9	0.0	0.0	0.0	0.0	0.0	0.0	0.0	0.0
10	0.0	0.0	0.0	0.0	0.0	0.0	0.0	0.0
11	0.0	0.0	0.0	0.0	0.0	0.0	0.0	0.0
12	0.0	0.0	0.0	0.0	0.0	0.0	0.0	0.0
PK-5	0.0	0.0	0.0	0.0	0.0	0.0	0.0	0.0
6-8	0.0	0.0	0.0	0.0	0.0	0.0	0.0	0.0
9-12	0.0	0.0	0.0	0.0	0.0	0.0	0.0	0.0
PK-12	0.0	0.0	0.0	0.0	0.0	0.0	0.0	0.0

Study Area 72H		Projection Date 10/3/2018						
	CURRENT	PROJECTED RESIDENT STUDENTS						
	2018	2019	2020	2021	2022	2023	2024	2025
PK	0.0	0.0	0.0	0.0	0.0	0.0	0.0	0.0
K	0.0	0.0	0.0	0.0	0.0	0.0	0.0	0.0
1	0.0	0.0	0.0	0.0	0.0	0.0	0.0	0.0
2	1.0	0.0	0.0	0.0	0.0	0.0	0.0	0.0
3	0.0	1.0	0.0	0.0	0.0	0.0	0.0	0.0
4	0.0	0.0	0.9	0.0	0.0	0.0	0.0	0.0
5	0.0	0.0	0.0	0.9	0.0	0.0	0.0	0.0
6	0.0	0.0	0.0	0.0	0.9	0.0	0.0	0.0
7	0.0	0.0	0.0	0.0	0.0	0.8	0.0	0.0
8	0.0	0.0	0.0	0.0	0.0	0.0	0.8	0.0
9	0.0	0.0	0.0	0.0	0.0	0.0	0.0	0.7
10	0.0	0.0	0.0	0.0	0.0	0.0	0.0	0.0
11	0.0	0.0	0.0	0.0	0.0	0.0	0.0	0.0
12	0.0	0.0	0.0	0.0	0.0	0.0	0.0	0.0
PK-5	1.0	1.0	0.9	0.9	0.0	0.0	0.0	0.0
6-8	0.0	0.0	0.0	0.0	0.9	0.8	0.8	0.0
9-12	0.0	0.0	0.0	0.0	0.0	0.0	0.0	0.7
PK-12	1.0	1.0	0.9	0.9	0.9	0.8	0.8	0.7

**Pasadena USD**

**2018/19 Forecast Report**

Study Area 72Y		Projection Date 10/3/2018						
	CURRENT	PROJECTED RESIDENT STUDENTS						
	2018	2019	2020	2021	2022	2023	2024	2025
PK	0.0	0.0	0.0	0.0	0.0	0.0	0.0	0.0
K	0.0	0.0	0.0	0.0	0.0	0.0	0.0	0.0
1	0.0	0.0	0.0	0.0	0.0	0.0	0.0	0.0
2	0.0	0.0	0.0	0.0	0.0	0.0	0.0	0.0
3	0.0	0.0	0.0	0.0	0.0	0.0	0.0	0.0
4	1.0	0.0	0.0	0.0	0.0	0.0	0.0	0.0
5	1.0	1.0	0.0	0.0	0.0	0.0	0.0	0.0
6	0.0	0.9	0.9	0.0	0.0	0.0	0.0	0.0
7	0.0	0.0	0.9	0.9	0.0	0.0	0.0	0.0
8	0.0	0.0	0.0	0.9	0.9	0.0	0.0	0.0
9	0.0	0.0	0.0	0.0	0.8	0.8	0.0	0.0
10	0.0	0.0	0.0	0.0	0.0	0.7	0.7	0.0
11	1.0	0.0	0.0	0.0	0.0	0.0	0.7	0.7
12	0.0	0.9	0.0	0.0	0.0	0.0	0.0	0.7
PK-5	2.0	1.0	0.0	0.0	0.0	0.0	0.0	0.0
6-8	0.0	0.9	1.8	1.8	0.9	0.0	0.0	0.0
9-12	1.0	0.9	0.0	0.0	0.8	1.5	1.4	1.4
PK-12	3.0	2.8	1.8	1.8	1.7	1.5	1.4	1.4

Study Area 72Z		Projection Date 10/3/2018						
	CURRENT	PROJECTED RESIDENT STUDENTS						
	2018	2019	2020	2021	2022	2023	2024	2025
PK	0.0	0.0	0.0	0.0	0.0	0.0	0.0	0.0
K	1.0	1.3	1.2	1.3	1.0	1.0	1.0	1.0
1	0.0	0.9	1.1	1.1	1.2	0.9	0.9	0.9
2	0.0	0.0	0.9	1.1	1.0	1.1	0.8	0.9
3	0.0	0.0	0.0	0.8	1.0	1.0	1.1	0.8
4	0.0	0.0	0.0	0.0	0.8	1.0	1.0	1.1
5	1.0	0.0	0.0	0.0	0.0	0.8	1.0	1.0
6	0.0	0.9	0.0	0.0	0.0	0.0	0.7	0.9
7	0.0	0.0	0.9	0.0	0.0	0.0	0.0	0.7
8	2.0	0.0	0.0	0.9	0.0	0.0	0.0	0.0
9	2.0	1.7	0.0	0.0	0.8	0.0	0.0	0.0
10	0.0	1.9	1.6	0.0	0.0	0.7	0.0	0.0
11	1.0	0.0	2.0	1.7	0.0	0.0	0.7	0.0
12	0.0	0.9	0.0	1.8	1.5	0.0	0.0	0.7
PK-5	2.0	2.2	3.2	4.3	5.0	5.8	5.8	5.7
6-8	2.0	0.9	0.9	0.9	0.0	0.0	0.7	1.6
9-12	3.0	4.5	3.6	3.5	2.3	0.7	0.7	0.7
PK-12	7.0	7.6	7.7	8.7	7.3	6.5	7.2	8.0

**Pasadena USD**

**2018/19 Forecast Report**

Study Area 73A Projection Date 10/3/2018

	CURRENT	PROJECTED RESIDENT STUDENTS						
	2018	2019	2020	2021	2022	2023	2024	2025
PK	0.0	0.0	0.0	0.0	0.0	0.0	0.0	0.0
K	0.0	0.0	0.0	0.0	0.0	0.0	0.0	0.0
1	0.0	0.0	0.0	0.0	0.0	0.0	0.0	0.0
2	0.0	0.0	0.0	0.0	0.0	0.0	0.0	0.0
3	0.0	0.0	0.0	0.0	0.0	0.0	0.0	0.0
4	0.0	0.0	0.0	0.0	0.0	0.0	0.0	0.0
5	0.0	0.0	0.0	0.0	0.0	0.0	0.0	0.0
6	0.0	0.0	0.0	0.0	0.0	0.0	0.0	0.0
7	0.0	0.0	0.0	0.0	0.0	0.0	0.0	0.0
8	0.0	0.0	0.0	0.0	0.0	0.0	0.0	0.0
9	0.0	0.0	0.0	0.0	0.0	0.0	0.0	0.0
10	0.0	0.0	0.0	0.0	0.0	0.0	0.0	0.0
11	0.0	0.0	0.0	0.0	0.0	0.0	0.0	0.0
12	0.0	0.0	0.0	0.0	0.0	0.0	0.0	0.0
PK-5	0.0	0.0	0.0	0.0	0.0	0.0	0.0	0.0
6-8	0.0	0.0	0.0	0.0	0.0	0.0	0.0	0.0
9-12	0.0	0.0	0.0	0.0	0.0	0.0	0.0	0.0
PK-12	0.0	0.0	0.0	0.0	0.0	0.0	0.0	0.0

Study Area 73B Projection Date 10/3/2018

	CURRENT	PROJECTED RESIDENT STUDENTS						
	2018	2019	2020	2021	2022	2023	2024	2025
PK	0.0	0.0	0.0	0.0	0.0	0.0	0.0	0.0
K	0.0	0.0	0.0	0.0	0.0	0.0	0.0	0.0
1	0.0	0.0	0.0	0.0	0.0	0.0	0.0	0.0
2	0.0	0.0	0.0	0.0	0.0	0.0	0.0	0.0
3	0.0	0.0	0.0	0.0	0.0	0.0	0.0	0.0
4	0.0	0.0	0.0	0.0	0.0	0.0	0.0	0.0
5	0.0	0.0	0.0	0.0	0.0	0.0	0.0	0.0
6	1.0	0.0	0.0	0.0	0.0	0.0	0.0	0.0
7	0.0	0.9	0.0	0.0	0.0	0.0	0.0	0.0
8	0.0	0.0	0.9	0.0	0.0	0.0	0.0	0.0
9	0.0	0.0	0.0	0.8	0.0	0.0	0.0	0.0
10	0.0	0.0	0.0	0.0	0.8	0.0	0.0	0.0
11	0.0	0.0	0.0	0.0	0.0	0.8	0.0	0.0
12	0.0	0.0	0.0	0.0	0.0	0.0	0.7	0.0
PK-5	0.0	0.0	0.0	0.0	0.0	0.0	0.0	0.0
6-8	1.0	0.9	0.9	0.0	0.0	0.0	0.0	0.0
9-12	0.0	0.0	0.0	0.8	0.8	0.8	0.7	0.0
PK-12	1.0	0.9	0.9	0.8	0.8	0.8	0.7	0.0

**Pasadena USD**

**2018/19 Forecast Report**

Study Area 73C		Projection Date 10/3/2018						
	CURRENT	PROJECTED RESIDENT STUDENTS						
	2018	2019	2020	2021	2022	2023	2024	2025
PK	0.0	0.0	0.0	0.0	0.0	0.0	0.0	0.0
K	0.0	0.0	0.0	0.0	0.0	0.0	0.0	0.0
1	0.0	0.0	0.0	0.0	0.0	0.0	0.0	0.0
2	2.0	0.0	0.0	0.0	0.0	0.0	0.0	0.0
3	0.0	1.9	0.0	0.0	0.0	0.0	0.0	0.0
4	0.0	0.0	1.9	0.0	0.0	0.0	0.0	0.0
5	1.0	0.0	0.0	1.9	0.0	0.0	0.0	0.0
6	1.0	0.9	0.0	0.0	1.8	0.0	0.0	0.0
7	0.0	0.9	0.9	0.0	0.0	1.7	0.0	0.0
8	0.0	0.0	0.9	0.9	0.0	0.0	1.6	0.0
9	0.0	0.0	0.0	0.8	0.8	0.0	0.0	1.4
10	0.0	0.0	0.0	0.0	0.8	0.7	0.0	0.0
11	0.0	0.0	0.0	0.0	0.0	0.8	0.7	0.0
12	0.0	0.0	0.0	0.0	0.0	0.0	0.7	0.7
PK-5	3.0	1.9	1.9	1.9	0.0	0.0	0.0	0.0
6-8	1.0	1.8	1.8	0.9	1.8	1.7	1.6	0.0
9-12	0.0	0.0	0.0	0.8	1.6	1.5	1.4	2.1
PK-12	4.0	3.7	3.7	3.6	3.4	3.2	3.0	2.1

Study Area 73D		Projection Date 10/3/2018						
	CURRENT	PROJECTED RESIDENT STUDENTS						
	2018	2019	2020	2021	2022	2023	2024	2025
PK	0.0	0.0	0.0	0.0	0.0	0.0	0.0	0.0
K	0.0	0.0	0.0	0.0	0.0	0.0	0.0	0.0
1	0.0	0.0	0.0	0.0	0.0	0.0	0.0	0.0
2	0.0	0.0	0.0	0.0	0.0	0.0	0.0	0.0
3	1.0	0.0	0.0	0.0	0.0	0.0	0.0	0.0
4	0.0	1.0	0.0	0.0	0.0	0.0	0.0	0.0
5	0.0	0.0	1.0	0.0	0.0	0.0	0.0	0.0
6	0.0	0.0	0.0	0.9	0.0	0.0	0.0	0.0
7	0.0	0.0	0.0	0.0	0.9	0.0	0.0	0.0
8	0.0	0.0	0.0	0.0	0.0	0.8	0.0	0.0
9	0.0	0.0	0.0	0.0	0.0	0.0	0.7	0.0
10	0.0	0.0	0.0	0.0	0.0	0.0	0.0	0.7
11	0.0	0.0	0.0	0.0	0.0	0.0	0.0	0.0
12	0.0	0.0	0.0	0.0	0.0	0.0	0.0	0.0
PK-5	1.0	1.0	1.0	0.0	0.0	0.0	0.0	0.0
6-8	0.0	0.0	0.0	0.9	0.9	0.8	0.0	0.0
9-12	0.0	0.0	0.0	0.0	0.0	0.0	0.7	0.7
PK-12	1.0	1.0	1.0	0.9	0.9	0.8	0.7	0.7

**Pasadena USD**

**2018/19 Forecast Report**

Study Area 73E		Projection Date 10/3/2018						
	CURRENT	PROJECTED RESIDENT STUDENTS						
	2018	2019	2020	2021	2022	2023	2024	2025
PK	0.0	0.0	0.0	0.0	0.0	0.0	0.0	0.0
K	0.0	0.0	0.0	0.0	0.0	0.0	0.0	0.0
1	0.0	0.0	0.0	0.0	0.0	0.0	0.0	0.0
2	0.0	0.0	0.0	0.0	0.0	0.0	0.0	0.0
3	0.0	0.0	0.0	0.0	0.0	0.0	0.0	0.0
4	0.0	0.0	0.0	0.0	0.0	0.0	0.0	0.0
5	0.0	0.0	0.0	0.0	0.0	0.0	0.0	0.0
6	0.0	0.0	0.0	0.0	0.0	0.0	0.0	0.0
7	0.0	0.0	0.0	0.0	0.0	0.0	0.0	0.0
8	0.0	0.0	0.0	0.0	0.0	0.0	0.0	0.0
9	0.0	0.0	0.0	0.0	0.0	0.0	0.0	0.0
10	0.0	0.0	0.0	0.0	0.0	0.0	0.0	0.0
11	0.0	0.0	0.0	0.0	0.0	0.0	0.0	0.0
12	0.0	0.0	0.0	0.0	0.0	0.0	0.0	0.0
PK-5	0.0	0.0	0.0	0.0	0.0	0.0	0.0	0.0
6-8	0.0	0.0	0.0	0.0	0.0	0.0	0.0	0.0
9-12	0.0	0.0	0.0	0.0	0.0	0.0	0.0	0.0
PK-12	0.0	0.0	0.0	0.0	0.0	0.0	0.0	0.0

Study Area 73F		Projection Date 10/3/2018						
	CURRENT	PROJECTED RESIDENT STUDENTS						
	2018	2019	2020	2021	2022	2023	2024	2025
PK	0.0	0.0	0.0	0.0	0.0	0.0	0.0	0.0
K	2.0	2.5	2.4	2.7	2.0	2.0	2.0	2.0
1	3.0	1.8	2.2	2.1	2.3	1.7	1.8	1.8
2	1.0	2.9	1.7	2.1	2.1	2.3	1.7	1.7
3	6.0	1.0	2.8	1.6	2.1	2.0	2.2	1.6
4	0.0	5.9	0.9	2.7	1.6	2.0	1.9	2.1
5	2.0	0.0	5.8	0.9	2.7	1.6	2.0	1.9
6	4.0	1.9	0.0	5.5	0.9	2.5	1.5	1.9
7	3.0	3.8	1.8	0.0	5.2	0.8	2.4	1.4
8	0.0	2.9	3.7	1.8	0.0	5.1	0.8	2.4
9	2.0	0.0	2.6	3.2	1.5	0.0	4.4	0.7
10	3.0	1.9	0.0	2.4	3.0	1.4	0.0	4.2
11	1.0	3.1	2.0	0.0	2.5	3.2	1.5	0.0
12	2.0	0.9	2.8	1.8	0.0	2.3	2.9	1.3
PK-5	14.0	14.1	15.8	12.1	12.8	11.6	11.6	11.1
6-8	7.0	8.6	5.5	7.3	6.1	8.4	4.7	5.7
9-12	8.0	5.9	7.4	7.4	7.0	6.9	8.8	6.2
PK-12	29.0	28.6	28.7	26.8	25.9	26.9	25.1	23.0

**Pasadena USD**

**2018/19 Forecast Report**

Study Area 73G		Projection Date 10/3/2018						
	CURRENT	PROJECTED RESIDENT STUDENTS						
	2018	2019	2020	2021	2022	2023	2024	2025
PK	0.0	0.0	0.0	0.0	0.0	0.0	0.0	0.0
K	0.0	0.0	0.0	0.0	0.0	0.0	0.0	0.0
1	0.0	0.0	0.0	0.0	0.0	0.0	0.0	0.0
2	0.0	0.0	0.0	0.0	0.0	0.0	0.0	0.0
3	1.0	0.0	0.0	0.0	0.0	0.0	0.0	0.0
4	0.0	1.0	0.0	0.0	0.0	0.0	0.0	0.0
5	0.0	0.0	1.0	0.0	0.0	0.0	0.0	0.0
6	1.0	0.0	0.0	0.9	0.0	0.0	0.0	0.0
7	1.0	0.9	0.0	0.0	0.9	0.0	0.0	0.0
8	1.0	1.0	0.9	0.0	0.0	0.8	0.0	0.0
9	0.0	0.9	0.9	0.8	0.0	0.0	0.7	0.0
10	0.0	0.0	0.8	0.8	0.8	0.0	0.0	0.7
11	0.0	0.0	0.0	0.9	0.8	0.8	0.0	0.0
12	1.0	0.0	0.0	0.0	0.8	0.8	0.7	0.0
PK-5	1.0	1.0	1.0	0.0	0.0	0.0	0.0	0.0
6-8	3.0	1.9	0.9	0.9	0.9	0.8	0.0	0.0
9-12	1.0	0.9	1.7	2.5	2.4	1.6	1.4	0.7
PK-12	5.0	3.8	3.6	3.4	3.3	2.4	1.4	0.7

Study Area 73H		Projection Date 10/3/2018						
	CURRENT	PROJECTED RESIDENT STUDENTS						
	2018	2019	2020	2021	2022	2023	2024	2025
PK	0.0	0.0	0.0	0.0	0.0	0.0	0.0	0.0
K	1.0	1.3	1.2	1.3	1.0	1.0	1.0	1.0
1	0.0	0.9	1.1	1.1	1.2	0.9	0.9	0.9
2	0.0	0.0	0.9	1.1	1.0	1.1	0.8	0.9
3	0.0	0.0	0.0	0.8	1.0	1.0	1.1	0.8
4	2.0	0.0	0.0	0.0	0.8	1.0	1.0	1.1
5	0.0	2.0	0.0	0.0	0.0	0.8	1.0	1.0
6	0.0	0.0	1.9	0.0	0.0	0.0	0.7	0.9
7	0.0	0.0	0.0	1.8	0.0	0.0	0.0	0.7
8	0.0	0.0	0.0	0.0	1.7	0.0	0.0	0.0
9	0.0	0.0	0.0	0.0	0.0	1.5	0.0	0.0
10	0.0	0.0	0.0	0.0	0.0	0.0	1.4	0.0
11	0.0	0.0	0.0	0.0	0.0	0.0	0.0	1.5
12	0.0	0.0	0.0	0.0	0.0	0.0	0.0	0.0
PK-5	3.0	4.2	3.2	4.3	5.0	5.8	5.8	5.7
6-8	0.0	0.0	1.9	1.8	1.7	0.0	0.7	1.6
9-12	0.0	0.0	0.0	0.0	0.0	1.5	1.4	1.5
PK-12	3.0	4.2	5.1	6.1	6.7	7.3	7.9	8.8

**Pasadena USD**

**2018/19 Forecast Report**

Study Area 74A		Projection Date 10/3/2018						
	CURRENT	PROJECTED RESIDENT STUDENTS						
	2018	2019	2020	2021	2022	2023	2024	2025
PK	0.0	0.0	0.0	0.0	0.0	0.0	0.0	0.0
K	0.0	0.0	0.0	0.0	0.0	0.0	0.0	0.0
1	0.0	0.0	0.0	0.0	0.0	0.0	0.0	0.0
2	0.0	0.0	0.0	0.0	0.0	0.0	0.0	0.0
3	0.0	0.0	0.0	0.0	0.0	0.0	0.0	0.0
4	1.0	0.0	0.0	0.0	0.0	0.0	0.0	0.0
5	0.0	1.0	0.0	0.0	0.0	0.0	0.0	0.0
6	0.0	0.0	0.9	0.0	0.0	0.0	0.0	0.0
7	0.0	0.0	0.0	0.9	0.0	0.0	0.0	0.0
8	1.0	0.0	0.0	0.0	0.9	0.0	0.0	0.0
9	0.0	0.9	0.0	0.0	0.0	0.8	0.0	0.0
10	0.0	0.0	0.8	0.0	0.0	0.0	0.7	0.0
11	1.0	0.0	0.0	0.9	0.0	0.0	0.0	0.7
12	0.0	0.9	0.0	0.0	0.8	0.0	0.0	0.0
PK-5	1.0	1.0	0.0	0.0	0.0	0.0	0.0	0.0
6-8	1.0	0.0	0.9	0.9	0.9	0.0	0.0	0.0
9-12	1.0	1.8	0.8	0.9	0.8	0.8	0.7	0.7
PK-12	3.0	2.8	1.7	1.8	1.7	0.8	0.7	0.7

Study Area 74B		Projection Date 10/3/2018						
	CURRENT	PROJECTED RESIDENT STUDENTS						
	2018	2019	2020	2021	2022	2023	2024	2025
PK	0.0	0.0	0.0	0.0	0.0	0.0	0.0	0.0
K	0.0	0.0	0.0	0.0	0.0	0.0	0.0	0.0
1	1.0	0.0	0.0	0.0	0.0	0.0	0.0	0.0
2	3.0	1.0	0.0	0.0	0.0	0.0	0.0	0.0
3	3.0	2.9	0.9	0.0	0.0	0.0	0.0	0.0
4	5.0	2.9	2.8	0.9	0.0	0.0	0.0	0.0
5	2.0	4.9	2.9	2.8	0.9	0.0	0.0	0.0
6	1.0	1.9	4.7	2.7	2.6	0.8	0.0	0.0
7	2.0	0.9	1.8	4.4	2.6	2.5	0.8	0.0
8	3.0	2.0	0.9	1.8	4.3	2.5	2.4	0.8
9	2.0	2.6	1.7	0.8	1.5	3.8	2.2	2.1
10	2.0	1.9	2.5	1.6	0.8	1.4	3.5	2.1
11	1.0	2.1	2.0	2.6	1.7	0.8	1.5	3.7
12	3.0	0.9	1.9	1.8	2.3	1.5	0.7	1.3
PK-5	14.0	11.7	6.6	3.7	0.9	0.0	0.0	0.0
6-8	6.0	4.8	7.4	8.9	9.5	5.8	3.2	0.8
9-12	8.0	7.5	8.1	6.8	6.3	7.5	7.9	9.2
PK-12	28.0	24.0	22.1	19.4	16.7	13.3	11.1	10.0



Study Area 74C		Projection Date 10/3/2018						
	CURRENT	PROJECTED RESIDENT STUDENTS						
	2018	2019	2020	2021	2022	2023	2024	2025
PK	0.0	0.0	0.0	0.0	0.0	0.0	0.0	0.0
K	0.0	0.0	0.0	0.0	0.0	0.0	0.0	0.0
1	0.0	0.0	0.0	0.0	0.0	0.0	0.0	0.0
2	0.0	0.0	0.0	0.0	0.0	0.0	0.0	0.0
3	0.0	0.0	0.0	0.0	0.0	0.0	0.0	0.0
4	0.0	0.0	0.0	0.0	0.0	0.0	0.0	0.0
5	0.0	0.0	0.0	0.0	0.0	0.0	0.0	0.0
6	0.0	0.0	0.0	0.0	0.0	0.0	0.0	0.0
7	0.0	0.0	0.0	0.0	0.0	0.0	0.0	0.0
8	0.0	0.0	0.0	0.0	0.0	0.0	0.0	0.0
9	0.0	0.0	0.0	0.0	0.0	0.0	0.0	0.0
10	0.0	0.0	0.0	0.0	0.0	0.0	0.0	0.0
11	1.0	0.0	0.0	0.0	0.0	0.0	0.0	0.0
12	0.0	0.9	0.0	0.0	0.0	0.0	0.0	0.0
PK-5	0.0	0.0	0.0	0.0	0.0	0.0	0.0	0.0
6-8	0.0	0.0	0.0	0.0	0.0	0.0	0.0	0.0
9-12	1.0	0.9	0.0	0.0	0.0	0.0	0.0	0.0
PK-12	1.0	0.9	0.0	0.0	0.0	0.0	0.0	0.0

Study Area 74D		Projection Date 10/3/2018						
	CURRENT	PROJECTED RESIDENT STUDENTS						
	2018	2019	2020	2021	2022	2023	2024	2025
PK	0.0	0.0	0.0	0.0	0.0	0.0	0.0	0.0
K	3.0	2.9	2.9	2.8	2.3	3.0	3.0	3.0
1	1.0	2.6	2.6	2.5	2.4	2.1	2.6	2.6
2	3.0	1.0	2.6	2.5	2.5	2.4	2.0	2.6
3	1.0	2.9	0.9	2.5	2.4	2.4	2.3	1.9
4	1.0	1.0	2.8	0.9	2.4	2.3	2.3	2.2
5	3.0	1.0	1.0	2.8	0.9	2.4	2.3	2.3
6	0.0	2.8	0.9	0.9	2.6	0.8	2.2	2.2
7	1.0	0.0	2.7	0.9	0.9	2.5	0.8	2.1
8	4.0	1.0	0.0	2.6	0.9	0.8	2.4	0.8
9	2.0	3.5	0.9	0.0	2.3	0.8	0.7	2.1
10	1.0	1.9	3.3	0.8	0.0	2.1	0.7	0.7
11	1.0	1.0	2.0	3.4	0.8	0.0	2.2	0.7
12	3.0	0.9	0.9	1.8	3.1	0.8	0.0	2.0
PK-5	12.0	11.4	12.8	14.0	12.9	14.6	14.5	14.6
6-8	5.0	3.8	3.6	4.4	4.4	4.1	5.4	5.1
9-12	7.0	7.3	7.1	6.0	6.2	3.7	3.6	5.5
PK-12	24.0	22.5	23.5	24.4	23.5	22.4	23.5	25.2

Study Area 74E		Projection Date 10/3/2018						
	CURRENT	PROJECTED RESIDENT STUDENTS						
	2018	2019	2020	2021	2022	2023	2024	2025
PK	1.0	1.0	1.0	1.0	1.0	1.0	1.0	1.0
K	0.0	0.0	0.0	0.0	0.0	0.0	0.0	0.0
1	1.0	0.0	0.0	0.0	0.0	0.0	0.0	0.0
2	1.0	1.0	0.0	0.0	0.0	0.0	0.0	0.0
3	1.0	1.0	0.9	0.0	0.0	0.0	0.0	0.0
4	0.0	1.0	0.9	0.9	0.0	0.0	0.0	0.0
5	0.0	0.0	1.0	0.9	0.9	0.0	0.0	0.0
6	0.0	0.0	0.0	0.9	0.9	0.8	0.0	0.0
7	2.0	0.0	0.0	0.0	0.9	0.8	0.8	0.0
8	1.0	2.0	0.0	0.0	0.0	0.8	0.8	0.8
9	0.0	0.9	1.7	0.0	0.0	0.0	0.7	0.7
10	0.0	0.0	0.8	1.6	0.0	0.0	0.0	0.7
11	2.0	0.0	0.0	0.9	1.7	0.0	0.0	0.0
12	2.0	1.8	0.0	0.0	0.8	1.5	0.0	0.0
PK-5	4.0	4.0	3.8	2.8	1.9	1.0	1.0	1.0
6-8	3.0	2.0	0.0	0.9	1.8	2.4	1.6	0.8
9-12	4.0	2.7	2.5	2.5	2.5	1.5	0.7	1.4
PK-12	11.0	8.7	6.3	6.2	6.2	4.9	3.3	3.2

Study Area 74F		Projection Date 10/3/2018						
	CURRENT	PROJECTED RESIDENT STUDENTS						
	2018	2019	2020	2021	2022	2023	2024	2025
PK	0.0	0.0	0.0	0.0	0.0	0.0	0.0	0.0
K	1.0	1.0	1.0	0.9	0.8	1.0	1.0	1.0
1	0.0	0.9	0.9	0.8	0.8	0.7	0.9	0.9
2	1.0	0.0	0.9	0.8	0.8	0.8	0.7	0.9
3	0.0	1.0	0.0	0.8	0.8	0.8	0.8	0.6
4	0.0	0.0	0.9	0.0	0.8	0.8	0.8	0.7
5	0.0	0.0	0.0	0.9	0.0	0.8	0.8	0.8
6	0.0	0.0	0.0	0.0	0.9	0.0	0.7	0.7
7	1.0	0.0	0.0	0.0	0.0	0.8	0.0	0.7
8	1.0	1.0	0.0	0.0	0.0	0.0	0.8	0.0
9	0.0	0.9	0.9	0.0	0.0	0.0	0.0	0.7
10	2.0	0.0	0.8	0.8	0.0	0.0	0.0	0.0
11	0.0	2.1	0.0	0.9	0.8	0.0	0.0	0.0
12	1.0	0.0	1.9	0.0	0.8	0.8	0.0	0.0
PK-5	2.0	2.9	3.7	4.2	4.0	4.9	5.0	4.9
6-8	2.0	1.0	0.0	0.0	0.9	0.8	1.5	1.4
9-12	3.0	3.0	3.6	1.7	1.6	0.8	0.0	0.7
PK-12	7.0	6.9	7.3	5.9	6.5	6.5	6.5	7.0

## Pasadena USD

## 2018/19 Forecast Report

Study Area	74G	Projection Date 10/3/2018						
	CURRENT	PROJECTED RESIDENT STUDENTS						
	2018	2019	2020	2021	2022	2023	2024	2025
PK	0.0	0.0	0.0	0.0	0.0	0.0	0.0	0.0
K	1.0	1.3	1.2	1.3	1.0	1.0	1.0	1.0
1	0.0	0.9	1.1	1.1	1.2	0.9	0.9	0.9
2	0.0	0.0	0.9	1.1	1.0	1.1	0.8	0.9
3	0.0	0.0	0.0	0.8	1.0	1.0	1.1	0.8
4	0.0	0.0	0.0	0.0	0.8	1.0	1.0	1.1
5	0.0	0.0	0.0	0.0	0.0	0.8	1.0	1.0
6	0.0	0.0	0.0	0.0	0.0	0.0	0.7	0.9
7	0.0	0.0	0.0	0.0	0.0	0.0	0.0	0.7
8	0.0	0.0	0.0	0.0	0.0	0.0	0.0	0.0
9	0.0	0.0	0.0	0.0	0.0	0.0	0.0	0.0
10	1.0	0.0	0.0	0.0	0.0	0.0	0.0	0.0
11	0.0	1.0	0.0	0.0	0.0	0.0	0.0	0.0
12	0.0	0.0	0.9	0.0	0.0	0.0	0.0	0.0
PK-5	1.0	2.2	3.2	4.3	5.0	5.8	5.8	5.7
6-8	0.0	0.0	0.0	0.0	0.0	0.0	0.7	1.6
9-12	1.0	1.0	0.9	0.0	0.0	0.0	0.0	0.0
PK-12	2.0	3.2	4.1	4.3	5.0	5.8	6.5	7.3

Study Area	74H	Projection Date 10/3/2018						
	CURRENT	PROJECTED RESIDENT STUDENTS						
	2018	2019	2020	2021	2022	2023	2024	2025
PK	0.0	0.0	0.0	0.0	0.0	0.0	0.0	0.0
K	2.0	1.9	1.9	1.8	1.6	2.0	2.0	2.0
1	3.0	1.8	1.7	1.7	1.6	1.4	1.8	1.8
2	1.0	2.9	1.7	1.7	1.6	1.6	1.3	1.7
3	1.0	1.0	2.8	1.6	1.6	1.6	1.5	1.3
4	0.0	1.0	0.9	2.7	1.6	1.6	1.5	1.5
5	0.0	0.0	1.0	0.9	2.7	1.6	1.5	1.5
6	2.0	0.0	0.0	0.9	0.9	2.5	1.5	1.4
7	1.0	1.9	0.0	0.0	0.9	0.8	2.4	1.4
8	1.0	1.0	1.9	0.0	0.0	0.8	0.8	2.4
9	2.0	0.9	0.9	1.6	0.0	0.0	0.7	0.7
10	0.0	1.9	0.8	0.8	1.5	0.0	0.0	0.7
11	1.0	0.0	2.0	0.9	0.8	1.6	0.0	0.0
12	0.0	0.9	0.0	1.8	0.8	0.8	1.4	0.0
PK-5	7.0	8.6	10.0	10.4	10.7	9.8	9.6	9.8
6-8	4.0	2.9	1.9	0.9	1.8	4.1	4.7	5.2
9-12	3.0	3.7	3.7	5.1	3.1	2.4	2.1	1.4
PK-12	14.0	15.2	15.6	16.4	15.6	16.3	16.4	16.4

**Pasadena USD**

**2018/19 Forecast Report**

Study Area 74I		Projection Date 10/3/2018						
	CURRENT	PROJECTED RESIDENT STUDENTS						
	2018	2019	2020	2021	2022	2023	2024	2025
PK	0.0	0.0	0.0	0.0	0.0	0.0	0.0	0.0
K	3.0	2.9	2.9	2.8	2.3	3.0	3.0	3.0
1	2.0	2.6	2.6	2.5	2.4	2.1	2.6	2.6
2	1.0	1.9	2.6	2.5	2.5	2.4	2.0	2.6
3	2.0	1.0	1.9	2.5	2.4	2.4	2.3	1.9
4	2.0	2.0	0.9	1.8	2.4	2.3	2.3	2.2
5	0.0	2.0	1.9	0.9	1.8	2.4	2.3	2.3
6	1.0	0.0	1.9	1.8	0.9	1.7	2.2	2.2
7	2.0	0.9	0.0	1.8	1.7	0.8	1.6	2.1
8	0.0	2.0	0.9	0.0	1.7	1.7	0.8	1.6
9	1.0	0.0	1.7	0.8	0.0	1.5	1.5	0.7
10	0.0	0.9	0.0	1.6	0.8	0.0	1.4	1.4
11	0.0	0.0	1.0	0.0	1.7	0.8	0.0	1.5
12	1.0	0.0	0.0	0.9	0.0	1.5	0.7	0.0
PK-5	10.0	12.4	12.8	13.0	13.8	14.6	14.5	14.6
6-8	3.0	2.9	2.8	3.6	4.3	4.2	4.6	5.9
9-12	2.0	0.9	2.7	3.3	2.5	3.8	3.6	3.6
PK-12	15.0	16.2	18.3	19.9	20.6	22.6	22.7	24.1

Study Area 75A		Projection Date 10/3/2018						
	CURRENT	PROJECTED RESIDENT STUDENTS						
	2018	2019	2020	2021	2022	2023	2024	2025
PK	0.0	0.0	0.0	0.0	0.0	0.0	0.0	0.0
K	0.0	0.0	0.0	0.0	0.0	0.0	0.0	0.0
1	2.0	0.0	0.0	0.0	0.0	0.0	0.0	0.0
2	0.0	1.9	0.0	0.0	0.0	0.0	0.0	0.0
3	0.0	0.0	1.9	0.0	0.0	0.0	0.0	0.0
4	0.0	0.0	0.0	1.8	0.0	0.0	0.0	0.0
5	0.0	0.0	0.0	0.0	1.8	0.0	0.0	0.0
6	0.0	0.0	0.0	0.0	0.0	1.7	0.0	0.0
7	0.0	0.0	0.0	0.0	0.0	0.0	1.6	0.0
8	0.0	0.0	0.0	0.0	0.0	0.0	0.0	1.6
9	0.0	0.0	0.0	0.0	0.0	0.0	0.0	0.0
10	0.0	0.0	0.0	0.0	0.0	0.0	0.0	0.0
11	0.0	0.0	0.0	0.0	0.0	0.0	0.0	0.0
12	0.0	0.0	0.0	0.0	0.0	0.0	0.0	0.0
PK-5	2.0	1.9	1.9	1.8	1.8	0.0	0.0	0.0
6-8	0.0	0.0	0.0	0.0	0.0	1.7	1.6	1.6
9-12	0.0	0.0	0.0	0.0	0.0	0.0	0.0	0.0
PK-12	2.0	1.9	1.9	1.8	1.8	1.7	1.6	1.6

**Pasadena USD**

**2018/19 Forecast Report**

Study Area 75B		Projection Date 10/3/2018						
	CURRENT	PROJECTED RESIDENT STUDENTS						
	2018	2019	2020	2021	2022	2023	2024	2025
PK	0.0	0.0	0.0	0.0	0.0	0.0	0.0	0.0
K	2.0	1.9	1.9	1.8	1.6	2.0	2.0	2.0
1	1.0	1.8	1.7	1.7	1.6	1.4	1.8	1.8
2	3.0	1.0	1.7	1.7	1.6	1.6	1.3	1.7
3	3.0	2.9	0.9	1.6	1.6	1.6	1.5	1.3
4	0.0	2.9	2.8	0.9	1.6	1.6	1.5	1.5
5	1.0	0.0	2.9	2.8	0.9	1.6	1.5	1.5
6	4.0	0.9	0.0	2.7	2.6	0.8	1.5	1.4
7	3.0	3.8	0.9	0.0	2.6	2.5	0.8	1.4
8	0.0	2.9	3.7	0.9	0.0	2.5	2.4	0.8
9	0.0	0.0	2.6	3.2	0.8	0.0	2.2	2.1
10	0.0	0.0	0.0	2.4	3.0	0.7	0.0	2.1
11	2.0	0.0	0.0	0.0	2.5	3.2	0.7	0.0
12	0.0	1.8	0.0	0.0	0.0	2.3	2.9	0.7
PK-5	10.0	10.5	11.9	10.5	8.9	9.8	9.6	9.8
6-8	7.0	7.6	4.6	3.6	5.2	5.8	4.7	3.6
9-12	2.0	1.8	2.6	5.6	6.3	6.2	5.8	4.9
PK-12	19.0	19.9	19.1	19.7	20.4	21.8	20.1	18.3

Study Area 75C		Projection Date 10/3/2018						
	CURRENT	PROJECTED RESIDENT STUDENTS						
	2018	2019	2020	2021	2022	2023	2024	2025
PK	3.0	3.0	3.0	3.0	3.0	3.0	3.0	3.0
K	7.0	6.8	6.7	6.4	5.5	7.0	7.0	7.0
1	7.0	6.2	6.0	5.9	5.7	4.8	6.2	6.2
2	3.0	6.8	6.0	5.8	5.8	5.5	4.7	6.0
3	7.0	2.9	6.5	5.7	5.5	5.5	5.3	4.5
4	1.0	6.9	2.8	6.4	5.6	5.4	5.4	5.2
5	4.0	1.0	6.8	2.8	6.3	5.6	5.4	5.4
6	3.0	3.8	0.9	6.4	2.6	5.9	5.2	5.1
7	2.0	2.8	3.6	0.9	6.1	2.5	5.6	5.0
8	6.0	2.0	2.8	3.5	0.9	5.9	2.4	5.5
9	1.0	5.2	1.7	2.4	3.0	0.8	5.2	2.1
10	4.0	0.9	4.9	1.6	2.3	2.9	0.7	4.9
11	6.0	4.2	1.0	5.1	1.7	2.4	3.0	0.7
12	3.0	5.4	3.7	0.9	4.6	1.5	2.1	2.7
PK-5	32.0	33.6	37.8	36.0	37.4	36.8	37.0	37.3
6-8	11.0	8.6	7.3	10.8	9.6	14.3	13.2	15.6
9-12	14.0	15.7	11.3	10.0	11.6	7.6	11.0	10.4
PK-12	57.0	57.9	56.4	56.8	58.6	58.7	61.2	63.3

**Pasadena USD**

**2018/19 Forecast Report**

Study Area	75D	Projection Date 10/3/2018						
	CURRENT	PROJECTED RESIDENT STUDENTS						
	2018	2019	2020	2021	2022	2023	2024	2025
PK	1.0	1.0	1.0	1.0	1.0	1.0	1.0	1.0
K	4.0	3.9	3.9	3.7	3.1	4.0	4.0	4.0
1	3.0	3.5	3.4	3.4	3.2	2.7	3.5	3.5
2	2.0	2.9	3.4	3.3	3.3	3.1	2.7	3.4
3	5.0	1.9	2.8	3.3	3.2	3.2	3.0	2.6
4	6.0	4.9	1.9	2.7	3.2	3.1	3.1	3.0
5	2.0	5.9	4.9	1.9	2.7	3.2	3.1	3.1
6	1.0	1.9	5.6	4.6	1.8	2.5	3.0	2.9
7	4.0	0.9	1.8	5.3	4.3	1.7	2.4	2.8
8	1.0	3.9	0.9	1.8	5.2	4.2	1.6	2.4
9	4.0	0.9	3.4	0.8	1.5	4.5	3.7	1.4
10	0.0	3.8	0.8	3.2	0.8	1.4	4.3	3.5
11	3.0	0.0	3.9	0.9	3.3	0.8	1.5	4.4
12	1.0	2.7	0.0	3.5	0.8	3.0	0.7	1.3
PK-5	23.0	24.0	21.3	19.3	19.7	20.3	20.4	20.6
6-8	6.0	6.7	8.3	11.7	11.3	8.4	7.0	8.1
9-12	8.0	7.4	8.1	8.4	6.4	9.7	10.2	10.6
PK-12	37.0	38.1	37.7	39.4	37.4	38.4	37.6	39.3

Study Area	75E	Projection Date 10/3/2018						
	CURRENT	PROJECTED RESIDENT STUDENTS						
	2018	2019	2020	2021	2022	2023	2024	2025
PK	0.0	0.0	0.0	0.0	0.0	0.0	0.0	0.0
K	1.0	1.0	1.0	0.9	0.8	1.0	1.0	1.0
1	1.0	0.9	0.9	0.8	0.8	0.7	0.9	0.9
2	2.0	1.0	0.9	0.8	0.8	0.8	0.7	0.9
3	3.0	1.9	0.9	0.8	0.8	0.8	0.8	0.6
4	1.0	2.9	1.9	0.9	0.8	0.8	0.8	0.7
5	0.0	1.0	2.9	1.9	0.9	0.8	0.8	0.8
6	6.0	0.0	0.9	2.7	1.8	0.8	0.7	0.7
7	1.0	5.7	0.0	0.9	2.6	1.7	0.8	0.7
8	0.0	1.0	5.6	0.0	0.9	2.5	1.6	0.8
9	5.0	0.0	0.9	4.9	0.0	0.8	2.2	1.4
10	3.0	4.7	0.0	0.8	4.6	0.0	0.7	2.1
11	2.0	3.1	4.9	0.0	0.8	4.8	0.0	0.7
12	1.0	1.8	2.8	4.4	0.0	0.8	4.3	0.0
PK-5	8.0	8.7	8.5	6.1	4.9	4.9	5.0	4.9
6-8	7.0	6.7	6.5	3.6	5.3	5.0	3.1	2.2
9-12	11.0	9.6	8.6	10.1	5.4	6.4	7.2	4.2
PK-12	26.0	25.0	23.6	19.8	15.6	16.3	15.3	11.3

**Pasadena USD**

**2018/19 Forecast Report**

Study Area	75F	Projection Date 10/3/2018						
	CURRENT	PROJECTED RESIDENT STUDENTS						
	2018	2019	2020	2021	2022	2023	2024	2025
PK	1.0	1.0	1.0	1.0	1.0	1.0	1.0	1.0
K	7.0	6.8	6.7	6.4	5.5	7.0	7.0	7.0
1	3.0	6.2	6.0	5.9	5.7	4.8	6.2	6.2
2	7.0	2.9	6.0	5.8	5.8	5.5	4.7	6.0
3	0.0	6.7	2.8	5.7	5.5	5.5	5.3	4.5
4	1.0	0.0	6.6	2.7	5.6	5.4	5.4	5.2
5	5.0	1.0	0.0	6.5	2.7	5.6	5.4	5.4
6	0.0	4.7	0.9	0.0	6.1	2.5	5.2	5.1
7	2.0	0.0	4.5	0.9	0.0	5.8	2.4	5.0
8	1.0	2.0	0.0	4.4	0.9	0.0	5.7	2.4
9	2.0	0.9	1.7	0.0	3.8	0.8	0.0	5.0
10	0.0	1.9	0.8	1.6	0.0	3.6	0.7	0.0
11	1.0	0.0	2.0	0.9	1.7	0.0	3.7	0.7
12	0.0	0.9	0.0	1.8	0.8	1.5	0.0	3.3
PK-5	24.0	24.6	29.1	34.0	31.8	34.8	35.0	35.3
6-8	3.0	6.7	5.4	5.3	7.0	8.3	13.3	12.5
9-12	3.0	3.7	4.5	4.3	6.3	5.9	4.4	9.0
PK-12	30.0	35.0	39.0	43.6	45.1	49.0	52.7	56.8

Study Area	76A	Projection Date 10/3/2018						
	CURRENT	PROJECTED RESIDENT STUDENTS						
	2018	2019	2020	2021	2022	2023	2024	2025
PK	1.0	1.0	1.0	1.0	1.0	1.0	1.0	1.0
K	1.0	1.0	1.0	1.0	0.9	1.0	1.0	1.0
1	1.0	0.9	0.8	0.8	0.8	0.8	0.9	0.9
2	1.0	1.0	0.9	0.8	0.8	0.8	0.7	0.9
3	1.0	1.0	0.9	0.8	0.8	0.8	0.8	0.7
4	2.0	1.0	0.9	0.9	0.8	0.8	0.8	0.8
5	1.0	2.0	1.0	0.9	0.9	0.8	0.8	0.8
6	0.0	0.9	1.9	0.9	0.9	0.8	0.7	0.7
7	0.0	0.0	0.9	1.8	0.9	0.8	0.8	0.7
8	0.0	0.0	0.0	0.9	1.7	0.8	0.8	0.8
9	2.0	0.0	0.0	0.0	0.8	1.5	0.7	0.7
10	1.0	1.9	0.0	0.0	0.0	0.7	1.4	0.7
11	0.0	1.0	2.0	0.0	0.0	0.0	0.7	1.5
12	0.0	0.0	0.9	1.8	0.0	0.0	0.0	0.7
PK-5	8.0	7.9	6.5	6.2	6.0	6.0	6.0	6.1
6-8	0.0	0.9	2.8	3.6	3.5	2.4	2.3	2.2
9-12	3.0	2.9	2.9	1.8	0.8	2.2	2.8	3.6
PK-12	11.0	11.7	12.2	11.6	10.3	10.6	11.1	11.9

**Pasadena USD**

**2018/19 Forecast Report**

Study Area 76B		Projection Date 10/3/2018						
	CURRENT	PROJECTED RESIDENT STUDENTS						
	2018	2019	2020	2021	2022	2023	2024	2025
PK	0.0	0.0	0.0	0.0	0.0	0.0	0.0	0.0
K	5.0	4.8	4.8	4.8	4.3	5.0	5.0	5.0
1	3.0	4.4	4.2	4.2	4.2	3.8	4.4	4.4
2	4.0	2.9	4.3	4.1	4.1	4.1	3.7	4.3
3	1.0	3.8	2.8	4.1	3.9	3.9	3.9	3.6
4	2.0	1.0	3.8	2.7	4.0	3.8	3.9	3.9
5	0.0	2.0	1.0	3.7	2.7	4.0	3.8	3.8
6	2.0	0.0	1.9	0.9	3.5	2.5	3.7	3.6
7	1.0	1.9	0.0	1.8	0.9	3.3	2.4	3.5
8	3.0	1.0	1.9	0.0	1.7	0.8	3.3	2.4
9	2.0	2.6	0.9	1.6	0.0	1.5	0.7	2.8
10	0.0	1.9	2.5	0.8	1.5	0.0	1.4	0.7
11	2.0	0.0	2.0	2.6	0.8	1.6	0.0	1.5
12	1.0	1.8	0.0	1.8	2.3	0.8	1.4	0.0
PK-5	15.0	18.9	20.9	23.6	23.2	24.6	24.7	25.0
6-8	6.0	2.9	3.8	2.7	6.1	6.6	9.4	9.5
9-12	5.0	6.3	5.4	6.8	4.6	3.9	3.5	5.0
PK-12	26.0	28.1	30.1	33.1	33.9	35.1	37.6	39.5

Study Area 76C		Projection Date 10/3/2018						
	CURRENT	PROJECTED RESIDENT STUDENTS						
	2018	2019	2020	2021	2022	2023	2024	2025
PK	0.0	0.0	0.0	0.0	0.0	0.0	0.0	0.0
K	2.0	1.9	1.9	1.9	1.7	2.0	2.0	2.0
1	2.0	1.8	1.7	1.7	1.7	1.5	1.8	1.8
2	3.0	1.9	1.7	1.6	1.6	1.6	1.5	1.7
3	1.0	2.9	1.9	1.6	1.6	1.6	1.6	1.4
4	1.0	1.0	2.8	1.8	1.6	1.5	1.5	1.5
5	3.0	1.0	1.0	2.8	1.8	1.6	1.5	1.5
6	0.0	2.8	0.9	0.9	2.6	1.7	1.5	1.4
7	0.0	0.0	2.7	0.9	0.9	2.5	1.6	1.4
8	2.0	0.0	0.0	2.6	0.9	0.8	2.4	1.6
9	0.0	1.7	0.0	0.0	2.3	0.8	0.7	2.1
10	1.0	0.0	1.6	0.0	0.0	2.1	0.7	0.7
11	0.0	1.0	0.0	1.7	0.0	0.0	2.2	0.7
12	1.0	0.0	0.9	0.0	1.5	0.0	0.0	2.0
PK-5	12.0	10.5	11.0	11.4	10.0	9.8	9.9	9.9
6-8	2.0	2.8	3.6	4.4	4.4	5.0	5.5	4.4
9-12	2.0	2.7	2.5	1.7	3.8	2.9	3.6	5.5
PK-12	16.0	16.0	17.1	17.5	18.2	17.7	19.0	19.8



**Pasadena USD**

**2018/19 Forecast Report**

Study Area 76D		Projection Date 10/3/2018						
	CURRENT	PROJECTED RESIDENT STUDENTS						
	2018	2019	2020	2021	2022	2023	2024	2025
PK	0.0	0.0	0.0	0.0	0.0	0.0	0.0	0.0
K	0.0	0.0	0.0	0.0	0.0	0.0	0.0	0.0
1	0.0	0.0	0.0	0.0	0.0	0.0	0.0	0.0
2	0.0	0.0	0.0	0.0	0.0	0.0	0.0	0.0
3	0.0	0.0	0.0	0.0	0.0	0.0	0.0	0.0
4	0.0	0.0	0.0	0.0	0.0	0.0	0.0	0.0
5	0.0	0.0	0.0	0.0	0.0	0.0	0.0	0.0
6	0.0	0.0	0.0	0.0	0.0	0.0	0.0	0.0
7	0.0	0.0	0.0	0.0	0.0	0.0	0.0	0.0
8	0.0	0.0	0.0	0.0	0.0	0.0	0.0	0.0
9	0.0	0.0	0.0	0.0	0.0	0.0	0.0	0.0
10	0.0	0.0	0.0	0.0	0.0	0.0	0.0	0.0
11	0.0	0.0	0.0	0.0	0.0	0.0	0.0	0.0
12	0.0	0.0	0.0	0.0	0.0	0.0	0.0	0.0
PK-5	0.0	0.0	0.0	0.0	0.0	0.0	0.0	0.0
6-8	0.0	0.0	0.0	0.0	0.0	0.0	0.0	0.0
9-12	0.0	0.0	0.0	0.0	0.0	0.0	0.0	0.0
PK-12	0.0	0.0	0.0	0.0	0.0	0.0	0.0	0.0

Study Area 76E		Projection Date 10/3/2018						
	CURRENT	PROJECTED RESIDENT STUDENTS						
	2018	2019	2020	2021	2022	2023	2024	2025
PK	1.0	1.0	1.0	1.0	1.0	1.0	1.0	1.0
K	3.0	2.9	2.9	2.9	2.6	3.0	3.0	3.0
1	2.0	2.6	2.5	2.5	2.5	2.3	2.6	2.6
2	3.0	1.9	2.6	2.4	2.5	2.5	2.2	2.6
3	4.0	2.9	1.9	2.5	2.3	2.4	2.4	2.1
4	4.0	3.9	2.8	1.8	2.4	2.3	2.3	2.3
5	3.0	4.0	3.9	2.8	1.8	2.4	2.3	2.3
6	3.0	2.8	3.7	3.6	2.6	1.7	2.2	2.1
7	2.0	2.8	2.7	3.5	3.5	2.5	1.6	2.1
8	7.0	2.0	2.8	2.6	3.5	3.4	2.4	1.6
9	1.0	6.1	1.7	2.4	2.3	3.0	3.0	2.1
10	0.0	0.9	5.7	1.6	2.3	2.1	2.8	2.8
11	0.0	0.0	1.0	6.0	1.7	2.4	2.2	2.9
12	1.0	0.0	0.0	0.9	5.4	1.5	2.1	2.0
PK-5	20.0	19.2	17.6	15.9	15.1	15.9	15.8	15.9
6-8	12.0	7.6	9.2	9.7	9.6	7.6	6.2	5.8
9-12	2.0	7.0	8.4	10.9	11.7	9.0	10.1	9.8
PK-12	34.0	33.8	35.2	36.5	36.4	32.5	32.1	31.5

Pasadena USD

2018/19 Forecast Report

Study Area	76F	Projection Date 10/3/2018						
	CURRENT	PROJECTED RESIDENT STUDENTS						
	2018	2019	2020	2021	2022	2023	2024	2025
PK	0.0	0.0	0.0	0.0	0.0	0.0	0.0	0.0
K	3.0	2.9	2.9	2.9	2.6	3.0	3.0	3.0
1	2.0	2.6	2.5	2.5	2.5	2.3	2.6	2.6
2	3.0	1.9	2.6	2.4	2.5	2.5	2.2	2.6
3	0.0	2.9	1.9	2.5	2.3	2.4	2.4	2.1
4	3.0	0.0	2.8	1.8	2.4	2.3	2.3	2.3
5	0.0	3.0	0.0	2.8	1.8	2.4	2.3	2.3
6	1.0	0.0	2.8	0.0	2.6	1.7	2.2	2.1
7	2.0	0.9	0.0	2.7	0.0	2.5	1.6	2.1
8	0.0	2.0	0.9	0.0	2.6	0.0	2.4	1.6
9	1.0	0.0	1.7	0.8	0.0	2.3	0.0	2.1
10	0.0	0.9	0.0	1.6	0.8	0.0	2.1	0.0
11	1.0	0.0	1.0	0.0	1.7	0.8	0.0	2.2
12	1.0	0.9	0.0	0.9	0.0	1.5	0.7	0.0
PK-5	11.0	13.3	12.7	14.9	14.1	14.9	14.8	14.9
6-8	3.0	2.9	3.7	2.7	5.2	4.2	6.2	5.8
9-12	3.0	1.8	2.7	3.3	2.5	4.6	2.8	4.3
PK-12	17.0	18.0	19.1	20.9	21.8	23.7	23.8	25.0

Study Area	76G	Projection Date 10/3/2018						
	CURRENT	PROJECTED RESIDENT STUDENTS						
	2018	2019	2020	2021	2022	2023	2024	2025
PK	0.0	0.0	0.0	0.0	0.0	0.0	0.0	0.0
K	0.0	0.0	0.0	0.0	0.0	0.0	0.0	0.0
1	0.0	0.0	0.0	0.0	0.0	0.0	0.0	0.0
2	0.0	0.0	0.0	0.0	0.0	0.0	0.0	0.0
3	0.0	0.0	0.0	0.0	0.0	0.0	0.0	0.0
4	0.0	0.0	0.0	0.0	0.0	0.0	0.0	0.0
5	0.0	0.0	0.0	0.0	0.0	0.0	0.0	0.0
6	0.0	0.0	0.0	0.0	0.0	0.0	0.0	0.0
7	0.0	0.0	0.0	0.0	0.0	0.0	0.0	0.0
8	0.0	0.0	0.0	0.0	0.0	0.0	0.0	0.0
9	0.0	0.0	0.0	0.0	0.0	0.0	0.0	0.0
10	0.0	0.0	0.0	0.0	0.0	0.0	0.0	0.0
11	0.0	0.0	0.0	0.0	0.0	0.0	0.0	0.0
12	0.0	0.0	0.0	0.0	0.0	0.0	0.0	0.0
PK-5	0.0	0.0	0.0	0.0	0.0	0.0	0.0	0.0
6-8	0.0	0.0	0.0	0.0	0.0	0.0	0.0	0.0
9-12	0.0	0.0	0.0	0.0	0.0	0.0	0.0	0.0
PK-12	0.0	0.0	0.0	0.0	0.0	0.0	0.0	0.0

**Pasadena USD**

**2018/19 Forecast Report**

Study Area 76H		Projection Date 10/3/2018						
	CURRENT	PROJECTED RESIDENT STUDENTS						
	2018	2019	2020	2021	2022	2023	2024	2025
PK	0.0	0.0	0.0	0.0	0.0	0.0	0.0	0.0
K	1.0	1.0	1.0	1.0	0.9	1.0	1.0	1.0
1	0.0	0.9	0.8	0.8	0.8	0.8	0.9	0.9
2	1.0	0.0	0.9	0.8	0.8	0.8	0.7	0.9
3	2.0	1.0	0.0	0.8	0.8	0.8	0.8	0.7
4	1.0	2.0	0.9	0.0	0.8	0.8	0.8	0.8
5	1.0	1.0	1.9	0.9	0.0	0.8	0.8	0.8
6	1.0	0.9	0.9	1.8	0.9	0.0	0.7	0.7
7	1.0	0.9	0.9	0.9	1.7	0.8	0.0	0.7
8	1.0	1.0	0.9	0.9	0.9	1.7	0.8	0.0
9	1.0	0.9	0.9	0.8	0.8	0.8	1.5	0.7
10	1.0	0.9	0.8	0.8	0.8	0.7	0.7	1.4
11	0.0	1.0	1.0	0.9	0.8	0.8	0.7	0.7
12	0.0	0.0	0.9	0.9	0.8	0.8	0.7	0.7
PK-5	6.0	5.9	5.5	4.3	4.1	5.0	5.0	5.1
6-8	3.0	2.8	2.7	3.6	3.5	2.5	1.5	1.4
9-12	2.0	2.8	3.6	3.4	3.2	3.1	3.6	3.5
PK-12	11.0	11.5	11.8	11.3	10.8	10.6	10.1	10.0

Study Area 77A		Projection Date 10/3/2018						
	CURRENT	PROJECTED RESIDENT STUDENTS						
	2018	2019	2020	2021	2022	2023	2024	2025
PK	0.0	0.0	0.0	0.0	0.0	0.0	0.0	0.0
K	1.0	1.0	1.0	1.0	0.9	1.0	1.0	1.0
1	0.0	1.0	1.0	1.0	1.0	0.9	1.0	1.0
2	1.0	0.0	1.0	0.9	0.9	0.9	0.8	1.0
3	0.0	1.0	0.0	1.0	0.9	1.0	1.0	0.9
4	0.0	0.0	1.0	0.0	1.0	0.9	0.9	0.9
5	0.0	0.0	0.0	1.0	0.0	1.0	0.9	0.9
6	0.0	0.0	0.0	0.0	0.9	0.0	0.9	0.8
7	0.0	0.0	0.0	0.0	0.0	0.9	0.0	0.9
8	1.0	0.0	0.0	0.0	0.0	0.0	0.9	0.0
9	0.0	1.0	0.0	0.0	0.0	0.0	0.0	0.9
10	1.0	0.0	1.0	0.0	0.0	0.0	0.0	0.0
11	1.0	0.9	0.0	0.9	0.0	0.0	0.0	0.0
12	0.0	1.0	0.9	0.0	0.9	0.0	0.0	0.0
PK-5	2.0	3.0	4.0	4.9	4.7	5.7	5.6	5.7
6-8	1.0	0.0	0.0	0.0	0.9	0.9	1.8	1.7
9-12	2.0	2.9	1.9	0.9	0.9	0.0	0.0	0.9
PK-12	5.0	5.9	5.9	5.8	6.5	6.6	7.4	8.3

**Pasadena USD**

**2018/19 Forecast Report**

Study Area 77B		Projection Date 10/3/2018						
	CURRENT	PROJECTED RESIDENT STUDENTS						
	2018	2019	2020	2021	2022	2023	2024	2025
PK	0.0	0.0	0.0	0.0	0.0	0.0	0.0	0.0
K	3.0	2.9	2.9	2.9	2.6	3.0	3.0	3.0
1	5.0	3.0	2.9	2.9	2.9	2.6	3.0	3.0
2	4.0	4.8	2.9	2.8	2.8	2.8	2.5	2.9
3	2.0	4.1	4.9	3.0	2.8	2.9	2.9	2.6
4	2.0	1.9	4.0	4.8	2.9	2.7	2.8	2.8
5	3.0	2.0	1.9	4.0	4.8	2.9	2.7	2.8
6	2.0	2.7	1.8	1.7	3.6	4.3	2.6	2.5
7	3.0	2.0	2.7	1.8	1.7	3.5	4.3	2.6
8	2.0	3.0	2.0	2.6	1.8	1.7	3.5	4.2
9	3.0	2.0	2.9	1.9	2.6	1.7	1.7	3.4
10	2.0	3.1	2.0	3.0	2.0	2.7	1.8	1.7
11	1.0	1.8	2.8	1.9	2.8	1.8	2.5	1.6
12	4.0	1.0	1.9	2.9	1.9	2.8	1.9	2.5
PK-5	19.0	18.7	19.5	20.4	18.8	16.9	16.9	17.1
6-8	7.0	7.7	6.5	6.1	7.1	9.5	10.4	9.3
9-12	10.0	7.9	9.6	9.7	9.3	9.0	7.9	9.2
PK-12	36.0	34.3	35.6	36.2	35.2	35.4	35.2	35.6

Study Area 77C		Projection Date 10/3/2018						
	CURRENT	PROJECTED RESIDENT STUDENTS						
	2018	2019	2020	2021	2022	2023	2024	2025
PK	0.0	0.0	0.0	0.0	0.0	0.0	0.0	0.0
K	1.0	1.0	1.0	1.0	0.9	1.0	1.0	1.0
1	0.0	1.0	1.0	1.0	1.0	0.9	1.0	1.0
2	0.0	0.0	1.0	0.9	0.9	0.9	0.8	1.0
3	1.0	0.0	0.0	1.0	0.9	1.0	1.0	0.9
4	0.0	1.0	0.0	0.0	1.0	0.9	0.9	0.9
5	0.0	0.0	1.0	0.0	0.0	1.0	0.9	0.9
6	0.0	0.0	0.0	0.9	0.0	0.0	0.9	0.8
7	0.0	0.0	0.0	0.0	0.9	0.0	0.0	0.9
8	0.0	0.0	0.0	0.0	0.0	0.9	0.0	0.0
9	0.0	0.0	0.0	0.0	0.0	0.0	0.8	0.0
10	0.0	0.0	0.0	0.0	0.0	0.0	0.0	0.9
11	0.0	0.0	0.0	0.0	0.0	0.0	0.0	0.0
12	0.0	0.0	0.0	0.0	0.0	0.0	0.0	0.0
PK-5	2.0	3.0	4.0	3.9	4.7	5.7	5.6	5.7
6-8	0.0	0.0	0.0	0.9	0.9	0.9	0.9	1.7
9-12	0.0	0.0	0.0	0.0	0.0	0.0	0.8	0.9
PK-12	2.0	3.0	4.0	4.8	5.6	6.6	7.3	8.3

Pasadena USD

2018/19 Forecast Report

Study Area 77D		Projection Date 10/3/2018						
	CURRENT	PROJECTED RESIDENT STUDENTS						
	2018	2019	2020	2021	2022	2023	2024	2025
PK	0.0	0.0	0.0	0.0	0.0	0.0	0.0	0.0
K	1.0	1.0	1.0	1.0	0.9	1.0	1.0	1.0
1	2.0	1.0	1.0	1.0	1.0	0.9	1.0	1.0
2	1.0	1.9	1.0	0.9	0.9	0.9	0.8	1.0
3	1.0	1.0	2.0	1.0	0.9	1.0	1.0	0.9
4	2.0	1.0	1.0	1.9	1.0	0.9	0.9	0.9
5	1.0	2.0	1.0	1.0	1.9	1.0	0.9	0.9
6	0.0	0.9	1.8	0.9	0.9	1.7	0.9	0.8
7	0.0	0.0	0.9	1.8	0.9	0.9	1.7	0.9
8	2.0	0.0	0.0	0.9	1.8	0.9	0.9	1.7
9	0.0	2.0	0.0	0.0	0.9	1.7	0.8	0.9
10	0.0	0.0	2.0	0.0	0.0	0.9	1.8	0.9
11	0.0	0.0	0.0	1.9	0.0	0.0	0.8	1.6
12	0.0	0.0	0.0	0.0	1.9	0.0	0.0	0.8
PK-5	8.0	7.9	7.0	6.8	6.6	5.7	5.6	5.7
6-8	2.0	0.9	2.7	3.6	3.6	3.5	3.5	3.4
9-12	0.0	2.0	2.0	1.9	2.8	2.6	3.4	4.2
PK-12	10.0	10.8	11.7	12.3	13.0	11.8	12.5	13.3

Study Area 77E		Projection Date 10/3/2018						
	CURRENT	PROJECTED RESIDENT STUDENTS						
	2018	2019	2020	2021	2022	2023	2024	2025
PK	0.0	0.0	0.0	0.0	0.0	0.0	0.0	0.0
K	0.0	0.0	0.0	0.0	0.0	0.0	0.0	0.0
1	0.0	0.0	0.0	0.0	0.0	0.0	0.0	0.0
2	0.0	0.0	0.0	0.0	0.0	0.0	0.0	0.0
3	0.0	0.0	0.0	0.0	0.0	0.0	0.0	0.0
4	0.0	0.0	0.0	0.0	0.0	0.0	0.0	0.0
5	0.0	0.0	0.0	0.0	0.0	0.0	0.0	0.0
6	0.0	0.0	0.0	0.0	0.0	0.0	0.0	0.0
7	0.0	0.0	0.0	0.0	0.0	0.0	0.0	0.0
8	0.0	0.0	0.0	0.0	0.0	0.0	0.0	0.0
9	0.0	0.0	0.0	0.0	0.0	0.0	0.0	0.0
10	0.0	0.0	0.0	0.0	0.0	0.0	0.0	0.0
11	0.0	0.0	0.0	0.0	0.0	0.0	0.0	0.0
12	0.0	0.0	0.0	0.0	0.0	0.0	0.0	0.0
PK-5	0.0	0.0	0.0	0.0	0.0	0.0	0.0	0.0
6-8	0.0	0.0	0.0	0.0	0.0	0.0	0.0	0.0
9-12	0.0	0.0	0.0	0.0	0.0	0.0	0.0	0.0
PK-12	0.0	0.0	0.0	0.0	0.0	0.0	0.0	0.0

**Pasadena USD**

**2018/19 Forecast Report**

Study Area 77F		Projection Date 10/3/2018						
	CURRENT	PROJECTED RESIDENT STUDENTS						
	2018	2019	2020	2021	2022	2023	2024	2025
PK	1.0	1.0	1.0	1.0	1.0	1.0	1.0	1.0
K	0.0	0.0	0.0	0.0	0.0	0.0	0.0	0.0
1	0.0	0.0	0.0	0.0	0.0	0.0	0.0	0.0
2	0.0	0.0	0.0	0.0	0.0	0.0	0.0	0.0
3	0.0	0.0	0.0	0.0	0.0	0.0	0.0	0.0
4	1.0	0.0	0.0	0.0	0.0	0.0	0.0	0.0
5	0.0	1.0	0.0	0.0	0.0	0.0	0.0	0.0
6	0.0	0.0	0.9	0.0	0.0	0.0	0.0	0.0
7	3.0	0.0	0.0	0.9	0.0	0.0	0.0	0.0
8	0.0	3.0	0.0	0.0	0.9	0.0	0.0	0.0
9	0.0	0.0	2.9	0.0	0.0	0.9	0.0	0.0
10	0.0	0.0	0.0	3.0	0.0	0.0	0.9	0.0
11	1.0	0.0	0.0	0.0	2.8	0.0	0.0	0.8
12	0.0	1.0	0.0	0.0	0.0	2.8	0.0	0.0
PK-5	2.0	2.0	1.0	1.0	1.0	1.0	1.0	1.0
6-8	3.0	3.0	0.9	0.9	0.9	0.0	0.0	0.0
9-12	1.0	1.0	2.9	3.0	2.8	3.7	0.9	0.8
PK-12	6.0	6.0	4.8	4.9	4.7	4.7	1.9	1.8

Study Area 78A		Projection Date 10/3/2018						
	CURRENT	PROJECTED RESIDENT STUDENTS						
	2018	2019	2020	2021	2022	2023	2024	2025
PK	0.0	0.0	0.0	0.0	0.0	0.0	0.0	0.0
K	1.0	1.1	1.1	1.0	0.9	1.0	1.0	1.0
1	0.0	1.0	1.1	1.1	1.0	0.9	1.0	1.0
2	1.0	0.0	1.0	1.1	1.0	1.0	0.9	1.0
3	1.0	1.0	0.0	1.0	1.1	1.1	1.0	0.9
4	1.0	1.0	1.0	0.0	1.0	1.1	1.0	1.0
5	0.0	1.0	1.0	1.0	0.0	1.0	1.1	1.0
6	2.0	0.0	0.9	0.9	0.9	0.0	0.9	1.0
7	1.0	2.0	0.0	0.9	0.9	0.9	0.0	0.9
8	0.0	1.0	2.0	0.0	0.9	0.9	0.9	0.0
9	1.0	0.0	1.0	1.9	0.0	0.9	0.8	0.9
10	1.0	1.0	0.0	1.0	2.0	0.0	0.9	0.9
11	1.0	0.9	0.9	0.0	0.9	1.8	0.0	0.8
12	1.0	1.0	0.9	1.0	0.0	0.9	1.9	0.0
PK-5	4.0	5.1	5.2	5.2	5.0	6.1	6.0	5.9
6-8	3.0	3.0	2.9	1.8	2.7	1.8	1.8	1.9
9-12	4.0	2.9	2.8	3.9	2.9	3.6	3.6	2.6
PK-12	11.0	11.0	10.9	10.9	10.6	11.5	11.4	10.4

**Pasadena USD**

**2018/19 Forecast Report**

Study Area 78B		Projection Date 10/3/2018						
	CURRENT	PROJECTED RESIDENT STUDENTS						
	2018	2019	2020	2021	2022	2023	2024	2025
PK	1.0	1.0	1.0	1.0	1.0	1.0	1.0	1.0
K	7.0	7.8	7.5	7.3	6.2	7.0	7.0	7.0
1	1.0	7.0	7.8	7.5	7.3	6.2	7.0	7.0
2	3.0	1.0	6.8	7.6	7.3	7.1	6.0	6.8
3	6.0	3.1	1.0	6.9	7.7	7.4	7.2	6.1
4	3.0	5.8	3.0	1.0	6.7	7.5	7.2	7.0
5	2.0	3.0	5.8	3.0	1.0	6.7	7.5	7.2
6	5.0	1.8	2.7	5.2	2.7	0.9	6.0	6.7
7	0.0	4.9	1.8	2.7	5.2	2.6	0.9	6.0
8	2.0	0.0	4.9	1.8	2.6	5.1	2.6	0.8
9	1.0	2.0	0.0	4.8	1.7	2.6	5.0	2.6
10	1.0	1.0	2.0	0.0	5.0	1.8	2.7	5.2
11	0.0	0.9	0.9	1.9	0.0	4.5	1.6	2.5
12	0.0	0.0	0.9	1.0	1.9	0.0	4.6	1.7
PK-5	23.0	28.7	32.9	34.3	37.2	42.9	42.9	42.1
6-8	7.0	6.7	9.4	9.7	10.5	8.6	9.5	13.5
9-12	2.0	3.9	3.8	7.7	8.6	8.9	13.9	12.0
PK-12	32.0	39.3	46.1	51.7	56.3	60.4	66.3	67.6

Study Area 78C		Projection Date 10/3/2018						
	CURRENT	PROJECTED RESIDENT STUDENTS						
	2018	2019	2020	2021	2022	2023	2024	2025
PK	0.0	0.0	0.0	0.0	0.0	0.0	0.0	0.0
K	0.0	0.0	0.0	0.0	0.0	0.0	0.0	0.0
1	0.0	0.0	0.0	0.0	0.0	0.0	0.0	0.0
2	0.0	0.0	0.0	0.0	0.0	0.0	0.0	0.0
3	0.0	0.0	0.0	0.0	0.0	0.0	0.0	0.0
4	1.0	0.0	0.0	0.0	0.0	0.0	0.0	0.0
5	1.0	1.0	0.0	0.0	0.0	0.0	0.0	0.0
6	0.0	0.9	0.9	0.0	0.0	0.0	0.0	0.0
7	0.0	0.0	0.9	0.9	0.0	0.0	0.0	0.0
8	2.0	0.0	0.0	0.9	0.9	0.0	0.0	0.0
9	0.0	2.0	0.0	0.0	0.9	0.9	0.0	0.0
10	0.0	0.0	2.0	0.0	0.0	0.9	0.9	0.0
11	0.0	0.0	0.0	1.9	0.0	0.0	0.8	0.8
12	0.0	0.0	0.0	0.0	1.9	0.0	0.0	0.8
PK-5	2.0	1.0	0.0	0.0	0.0	0.0	0.0	0.0
6-8	2.0	0.9	1.8	1.8	0.9	0.0	0.0	0.0
9-12	0.0	2.0	2.0	1.9	2.8	1.8	1.7	1.6
PK-12	4.0	3.9	3.8	3.7	3.7	1.8	1.7	1.6

Pasadena USD

2018/19 Forecast Report

Study Area	78D Projection Date 10/3/2018							
	CURRENT	PROJECTED RESIDENT STUDENTS						
	2018	2019	2020	2021	2022	2023	2024	2025
PK	0.0	0.0	0.0	0.0	0.0	0.0	0.0	0.0
K	1.0	1.1	1.1	1.0	0.9	1.0	1.0	1.0
1	3.0	1.0	1.1	1.1	1.0	0.9	1.0	1.0
2	1.0	2.9	1.0	1.1	1.0	1.0	0.9	1.0
3	1.0	1.0	3.0	1.0	1.1	1.1	1.0	0.9
4	0.0	1.0	1.0	2.9	1.0	1.1	1.0	1.0
5	0.0	0.0	1.0	1.0	2.9	1.0	1.1	1.0
6	0.0	0.0	0.0	0.9	0.9	2.6	0.9	1.0
7	1.0	0.0	0.0	0.0	0.9	0.9	2.6	0.9
8	0.0	1.0	0.0	0.0	0.0	0.9	0.9	2.5
9	2.0	0.0	1.0	0.0	0.0	0.0	0.8	0.9
10	1.0	2.1	0.0	1.0	0.0	0.0	0.0	0.9
11	2.0	0.9	1.9	0.0	0.9	0.0	0.0	0.0
12	2.0	2.0	0.9	1.9	0.0	0.9	0.0	0.0
PK-5	6.0	7.0	8.2	8.1	7.9	6.1	6.0	5.9
6-8	1.0	1.0	0.0	0.9	1.8	4.4	4.4	4.4
9-12	7.0	5.0	3.8	2.9	0.9	0.9	0.8	1.8
PK-12	14.0	13.0	12.0	11.9	10.6	11.4	11.2	12.1

Study Area	78E Projection Date 10/3/2018							
	CURRENT	PROJECTED RESIDENT STUDENTS						
	2018	2019	2020	2021	2022	2023	2024	2025
PK	0.0	0.0	0.0	0.0	0.0	0.0	0.0	0.0
K	4.0	4.5	4.3	4.2	3.5	4.0	4.0	4.0
1	0.0	4.0	4.5	4.3	4.2	3.5	4.0	4.0
2	3.0	0.0	3.9	4.3	4.2	4.1	3.4	3.9
3	4.0	3.1	0.0	4.0	4.4	4.2	4.1	3.5
4	3.0	3.9	3.0	0.0	3.8	4.3	4.1	4.0
5	1.0	3.0	3.9	3.0	0.0	3.8	4.3	4.1
6	2.0	0.9	2.7	3.5	2.7	0.0	3.5	3.9
7	4.0	2.0	0.9	2.7	3.5	2.6	0.0	3.4
8	3.0	4.0	2.0	0.9	2.6	3.4	2.6	0.0
9	1.0	2.9	3.9	1.9	0.9	2.6	3.4	2.6
10	1.0	1.0	3.1	4.0	2.0	0.9	2.7	3.5
11	1.0	0.9	0.9	2.8	3.7	1.8	0.8	2.5
12	3.0	1.0	0.9	1.0	2.8	3.7	1.9	0.8
PK-5	15.0	18.5	19.6	19.8	20.1	23.9	23.9	23.5
6-8	9.0	6.9	5.6	7.1	8.8	6.0	6.1	7.3
9-12	6.0	5.8	8.8	9.7	9.4	9.0	8.8	9.4
PK-12	30.0	31.2	34.0	36.6	38.3	38.9	38.8	40.2



**Pasadena USD**

**2018/19 Forecast Report**

Study Area	78F	Projection Date 10/3/2018						
	CURRENT	PROJECTED RESIDENT STUDENTS						
	2018	2019	2020	2021	2022	2023	2024	2025
PK	2.0	2.0	2.0	2.0	2.0	2.0	2.0	2.0
K	4.0	4.5	4.3	4.2	3.5	4.0	4.0	4.0
1	0.0	4.0	4.5	4.3	4.2	3.5	4.0	4.0
2	2.0	0.0	3.9	4.3	4.2	4.1	3.4	3.9
3	4.0	2.0	0.0	4.0	4.4	4.2	4.1	3.5
4	3.0	3.9	2.0	0.0	3.8	4.3	4.1	4.0
5	5.0	3.0	3.9	2.0	0.0	3.8	4.3	4.1
6	2.0	4.5	2.7	3.5	1.8	0.0	3.5	3.9
7	2.0	2.0	4.5	2.7	3.5	1.8	0.0	3.4
8	1.0	2.0	2.0	4.4	2.6	3.4	1.7	0.0
9	1.0	1.0	1.9	1.9	4.3	2.6	3.4	1.7
10	4.0	1.0	1.0	2.0	2.0	4.5	2.7	3.5
11	1.0	3.6	0.9	0.9	1.8	1.8	4.1	2.5
12	1.0	1.0	3.7	1.0	0.9	1.9	1.9	4.2
PK-5	20.0	19.4	20.6	20.8	22.1	25.9	25.9	25.5
6-8	5.0	8.5	9.2	10.6	7.9	5.2	5.2	7.3
9-12	7.0	6.6	7.5	5.8	9.0	10.8	12.1	11.9
PK-12	32.0	34.5	37.3	37.2	39.0	41.9	43.2	44.7

Study Area	78G	Projection Date 10/3/2018						
	CURRENT	PROJECTED RESIDENT STUDENTS						
	2018	2019	2020	2021	2022	2023	2024	2025
PK	0.0	0.0	0.0	0.0	0.0	0.0	0.0	0.0
K	1.0	1.1	1.1	1.0	0.9	1.0	1.0	1.0
1	1.0	1.0	1.1	1.1	1.0	0.9	1.0	1.0
2	2.0	1.0	1.0	1.1	1.0	1.0	0.9	1.0
3	0.0	2.0	1.0	1.0	1.1	1.1	1.0	0.9
4	1.0	0.0	2.0	1.0	1.0	1.1	1.0	1.0
5	2.0	1.0	0.0	2.0	1.0	1.0	1.1	1.0
6	0.0	1.8	0.9	0.0	1.8	0.9	0.9	1.0
7	1.0	0.0	1.8	0.9	0.0	1.8	0.9	0.9
8	0.0	1.0	0.0	1.8	0.9	0.0	1.7	0.8
9	0.0	0.0	1.0	0.0	1.7	0.9	0.0	1.7
10	0.0	0.0	0.0	1.0	0.0	1.8	0.9	0.0
11	1.0	0.0	0.0	0.0	0.9	0.0	1.6	0.8
12	0.0	1.0	0.0	0.0	0.0	0.9	0.0	1.7
PK-5	7.0	6.1	6.2	7.2	6.0	6.1	6.0	5.9
6-8	1.0	2.8	2.7	2.7	2.7	2.7	3.5	2.7
9-12	1.0	1.0	1.0	1.0	2.6	3.6	2.5	4.2
PK-12	9.0	9.9	9.9	10.9	11.3	12.4	12.0	12.8

**Pasadena USD**

**2018/19 Forecast Report**

Study Area 78H		Projection Date 10/3/2018						
	CURRENT	PROJECTED RESIDENT STUDENTS						
	2018	2019	2020	2021	2022	2023	2024	2025
PK	0.0	0.0	0.0	0.0	0.0	0.0	0.0	0.0
K	2.0	2.2	2.1	2.1	1.8	2.0	2.0	2.0
1	0.0	2.0	2.2	2.1	2.1	1.8	2.0	2.0
2	0.0	0.0	1.9	2.2	2.1	2.0	1.7	1.9
3	1.0	0.0	0.0	2.0	2.2	2.1	2.1	1.8
4	0.0	1.0	0.0	0.0	1.9	2.1	2.1	2.0
5	0.0	0.0	1.0	0.0	0.0	1.9	2.1	2.1
6	0.0	0.0	0.0	0.9	0.0	0.0	1.7	1.9
7	2.0	0.0	0.0	0.0	0.9	0.0	0.0	1.7
8	0.0	2.0	0.0	0.0	0.0	0.9	0.0	0.0
9	0.0	0.0	1.9	0.0	0.0	0.0	0.8	0.0
10	0.0	0.0	0.0	2.0	0.0	0.0	0.0	0.9
11	0.0	0.0	0.0	0.0	1.8	0.0	0.0	0.0
12	1.0	0.0	0.0	0.0	0.0	1.9	0.0	0.0
PK-5	3.0	5.2	7.2	8.4	10.1	11.9	12.0	11.8
6-8	2.0	2.0	0.0	0.9	0.9	0.9	1.7	3.6
9-12	1.0	0.0	1.9	2.0	1.8	1.9	0.8	0.9
PK-12	6.0	7.2	9.1	11.3	12.8	14.7	14.5	16.3

Study Area 78I		Projection Date 10/3/2018						
	CURRENT	PROJECTED RESIDENT STUDENTS						
	2018	2019	2020	2021	2022	2023	2024	2025
PK	0.0	0.0	0.0	0.0	0.0	0.0	0.0	0.0
K	0.0	0.0	0.0	0.0	0.0	0.0	0.0	0.0
1	1.0	0.0	0.0	0.0	0.0	0.0	0.0	0.0
2	1.0	1.0	0.0	0.0	0.0	0.0	0.0	0.0
3	0.0	1.0	1.0	0.0	0.0	0.0	0.0	0.0
4	1.0	0.0	1.0	1.0	0.0	0.0	0.0	0.0
5	0.0	1.0	0.0	1.0	1.0	0.0	0.0	0.0
6	0.0	0.0	0.9	0.0	0.9	0.9	0.0	0.0
7	0.0	0.0	0.0	0.9	0.0	0.9	0.9	0.0
8	0.0	0.0	0.0	0.0	0.9	0.0	0.9	0.8
9	0.0	0.0	0.0	0.0	0.0	0.9	0.0	0.9
10	0.0	0.0	0.0	0.0	0.0	0.0	0.9	0.0
11	0.0	0.0	0.0	0.0	0.0	0.0	0.0	0.8
12	0.0	0.0	0.0	0.0	0.0	0.0	0.0	0.0
PK-5	3.0	3.0	2.0	2.0	1.0	0.0	0.0	0.0
6-8	0.0	0.0	0.9	0.9	1.8	1.8	1.8	0.8
9-12	0.0	0.0	0.0	0.0	0.0	0.9	0.9	1.7
PK-12	3.0	3.0	2.9	2.9	2.8	2.7	2.7	2.5

Pasadena USD

2018/19 Forecast Report

Study Area 78J		Projection Date 10/3/2018						
	CURRENT	PROJECTED RESIDENT STUDENTS						
	2018	2019	2020	2021	2022	2023	2024	2025
PK	0.0	0.0	0.0	0.0	0.0	0.0	0.0	0.0
K	2.0	2.2	2.1	2.1	1.8	2.0	2.0	2.0
1	3.0	2.0	2.2	2.1	2.1	1.8	2.0	2.0
2	0.0	2.9	1.9	2.2	2.1	2.0	1.7	1.9
3	1.0	0.0	3.0	2.0	2.2	2.1	2.1	1.8
4	2.0	1.0	0.0	2.9	1.9	2.1	2.1	2.0
5	2.0	2.0	1.0	0.0	2.9	1.9	2.1	2.1
6	2.0	1.8	1.8	0.9	0.0	2.6	1.7	1.9
7	0.0	2.0	1.8	1.8	0.9	0.0	2.6	1.7
8	0.0	0.0	2.0	1.8	1.8	0.9	0.0	2.5
9	2.0	0.0	0.0	1.9	1.7	1.7	0.8	0.0
10	1.0	2.1	0.0	0.0	2.0	1.8	1.8	0.9
11	1.0	0.9	1.9	0.0	0.0	1.8	1.6	1.6
12	1.0	1.0	0.9	1.9	0.0	0.0	1.9	1.7
PK-5	10.0	10.1	10.2	11.3	13.0	11.9	12.0	11.8
6-8	2.0	3.8	5.6	4.5	2.7	3.5	4.3	6.1
9-12	5.0	4.0	2.8	3.8	3.7	5.3	6.1	4.2
PK-12	17.0	17.9	18.6	19.6	19.4	20.7	22.4	22.1

Study Area 78T		Projection Date 10/3/2018						
	CURRENT	PROJECTED RESIDENT STUDENTS						
	2018	2019	2020	2021	2022	2023	2024	2025
PK	0.0	0.0	0.0	0.0	0.0	0.0	0.0	0.0
K	2.0	2.2	2.1	2.1	1.8	2.0	2.0	2.0
1	0.0	2.0	2.2	2.1	2.1	1.8	2.0	2.0
2	0.0	0.0	1.9	2.2	2.1	2.0	1.7	1.9
3	1.0	0.0	0.0	2.0	2.2	2.1	2.1	1.8
4	0.0	1.0	0.0	0.0	1.9	2.1	2.1	2.0
5	0.0	0.0	1.0	0.0	0.0	1.9	2.1	2.1
6	0.0	0.0	0.0	0.9	0.0	0.0	1.7	1.9
7	0.0	0.0	0.0	0.0	0.9	0.0	0.0	1.7
8	0.0	0.0	0.0	0.0	0.0	0.9	0.0	0.0
9	0.0	0.0	0.0	0.0	0.0	0.0	0.8	0.0
10	1.0	0.0	0.0	0.0	0.0	0.0	0.0	0.9
11	1.0	0.9	0.0	0.0	0.0	0.0	0.0	0.0
12	0.0	1.0	0.9	0.0	0.0	0.0	0.0	0.0
PK-5	3.0	5.2	7.2	8.4	10.1	11.9	12.0	11.8
6-8	0.0	0.0	0.0	0.9	0.9	0.9	1.7	3.6
9-12	2.0	1.9	0.9	0.0	0.0	0.0	0.8	0.9
PK-12	5.0	7.1	8.1	9.3	11.0	12.8	14.5	16.3

**Pasadena USD**

**2018/19 Forecast Report**

Study Area 78X		Projection Date 10/3/2018						
	CURRENT	PROJECTED RESIDENT STUDENTS						
	2018	2019	2020	2021	2022	2023	2024	2025
PK	0.0	0.0	0.0	0.0	0.0	0.0	0.0	0.0
K	0.0	0.0	0.0	0.0	0.0	0.0	0.0	0.0
1	1.0	0.0	0.0	0.0	0.0	0.0	0.0	0.0
2	0.0	1.0	0.0	0.0	0.0	0.0	0.0	0.0
3	0.0	0.0	1.0	0.0	0.0	0.0	0.0	0.0
4	0.0	0.0	0.0	1.0	0.0	0.0	0.0	0.0
5	0.0	0.0	0.0	0.0	1.0	0.0	0.0	0.0
6	0.0	0.0	0.0	0.0	0.0	0.9	0.0	0.0
7	0.0	0.0	0.0	0.0	0.0	0.0	0.9	0.0
8	0.0	0.0	0.0	0.0	0.0	0.0	0.0	0.8
9	0.0	0.0	0.0	0.0	0.0	0.0	0.0	0.0
10	0.0	0.0	0.0	0.0	0.0	0.0	0.0	0.0
11	0.0	0.0	0.0	0.0	0.0	0.0	0.0	0.0
12	0.0	0.0	0.0	0.0	0.0	0.0	0.0	0.0
PK-5	1.0	1.0	1.0	1.0	1.0	0.0	0.0	0.0
6-8	0.0	0.0	0.0	0.0	0.0	0.9	0.9	0.8
9-12	0.0	0.0	0.0	0.0	0.0	0.0	0.0	0.0
PK-12	1.0	1.0	1.0	1.0	1.0	0.9	0.9	0.8

Study Area 78Y		Projection Date 10/3/2018						
	CURRENT	PROJECTED RESIDENT STUDENTS						
	2018	2019	2020	2021	2022	2023	2024	2025
PK	0.0	0.0	0.0	0.0	0.0	0.0	0.0	0.0
K	1.0	1.1	1.1	1.0	0.9	1.0	1.0	1.0
1	4.0	1.0	1.1	1.1	1.0	0.9	1.0	1.0
2	0.0	3.9	1.0	1.1	1.0	1.0	0.9	1.0
3	3.0	0.0	4.0	1.0	1.1	1.1	1.0	0.9
4	1.0	2.9	0.0	3.8	1.0	1.1	1.0	1.0
5	1.0	1.0	2.9	0.0	3.8	1.0	1.1	1.0
6	2.0	0.9	0.9	2.6	0.0	3.5	0.9	1.0
7	1.0	2.0	0.9	0.9	2.6	0.0	3.4	0.9
8	1.0	1.0	2.0	0.9	0.9	2.6	0.0	3.4
9	1.0	1.0	1.0	1.9	0.9	0.9	2.5	0.0
10	1.0	1.0	1.0	1.0	2.0	0.9	0.9	2.6
11	1.0	0.9	0.9	0.9	0.9	1.8	0.8	0.8
12	0.0	1.0	0.9	1.0	0.9	0.9	1.9	0.8
PK-5	10.0	9.9	10.1	8.0	8.8	6.1	6.0	5.9
6-8	4.0	3.9	3.8	4.4	3.5	6.1	4.3	5.3
9-12	3.0	3.9	3.8	4.8	4.7	4.5	6.1	4.2
PK-12	17.0	17.7	17.7	17.2	17.0	16.7	16.4	15.4

**Pasadena USD**

**2018/19 Forecast Report**

Study Area 78Z		Projection Date 10/3/2018						
	CURRENT	PROJECTED RESIDENT STUDENTS						
	2018	2019	2020	2021	2022	2023	2024	2025
PK	0.0	0.0	0.0	0.0	0.0	0.0	0.0	0.0
K	0.0	0.0	0.0	0.0	0.0	0.0	0.0	0.0
1	0.0	0.0	0.0	0.0	0.0	0.0	0.0	0.0
2	0.0	0.0	0.0	0.0	0.0	0.0	0.0	0.0
3	0.0	0.0	0.0	0.0	0.0	0.0	0.0	0.0
4	0.0	0.0	0.0	0.0	0.0	0.0	0.0	0.0
5	0.0	0.0	0.0	0.0	0.0	0.0	0.0	0.0
6	0.0	0.0	0.0	0.0	0.0	0.0	0.0	0.0
7	0.0	0.0	0.0	0.0	0.0	0.0	0.0	0.0
8	0.0	0.0	0.0	0.0	0.0	0.0	0.0	0.0
9	0.0	0.0	0.0	0.0	0.0	0.0	0.0	0.0
10	0.0	0.0	0.0	0.0	0.0	0.0	0.0	0.0
11	0.0	0.0	0.0	0.0	0.0	0.0	0.0	0.0
12	0.0	0.0	0.0	0.0	0.0	0.0	0.0	0.0
PK-5	0.0	0.0	0.0	0.0	0.0	0.0	0.0	0.0
6-8	0.0	0.0	0.0	0.0	0.0	0.0	0.0	0.0
9-12	0.0	0.0	0.0	0.0	0.0	0.0	0.0	0.0
PK-12	0.0	0.0	0.0	0.0	0.0	0.0	0.0	0.0

Study Area 79A		Projection Date 10/3/2018						
	CURRENT	PROJECTED RESIDENT STUDENTS						
	2018	2019	2020	2021	2022	2023	2024	2025
PK	1.0	1.0	1.0	1.0	1.0	1.0	1.0	1.0
K	14.0	15.6	15.0	14.6	12.4	14.0	14.0	14.0
1	5.0	14.0	15.6	15.0	14.6	12.4	14.0	14.0
2	6.0	4.8	13.6	15.1	14.6	14.2	12.0	13.6
3	4.0	6.1	4.9	13.9	15.4	14.9	14.5	12.3
4	3.0	3.9	5.9	4.8	13.4	15.0	14.4	14.0
5	4.0	3.0	3.9	5.9	4.8	13.4	15.0	14.4
6	1.0	3.6	2.7	3.5	5.3	4.3	12.1	13.5
7	1.0	1.0	3.6	2.7	3.5	5.3	4.3	12.0
8	5.0	1.0	1.0	3.5	2.6	3.4	5.2	4.2
9	4.0	4.9	1.0	1.0	3.5	2.6	3.4	5.1
10	1.0	4.2	5.1	1.0	1.0	3.6	2.7	3.5
11	2.0	0.9	3.8	4.6	0.9	0.9	3.3	2.5
12	0.0	2.0	0.9	3.9	4.7	0.9	0.9	3.3
PK-5	37.0	48.4	59.9	70.3	76.2	84.9	84.9	83.3
6-8	7.0	5.6	7.3	9.7	11.4	13.0	21.6	29.7
9-12	7.0	12.0	10.8	10.5	10.1	8.0	10.3	14.4
PK-12	51.0	66.0	78.0	90.5	97.7	105.9	116.8	127.4

**Pasadena USD**

**2018/19 Forecast Report**

Study Area 79B		Projection Date 10/3/2018						
	CURRENT	PROJECTED RESIDENT STUDENTS						
	2018	2019	2020	2021	2022	2023	2024	2025
PK	0.0	0.0	0.0	0.0	0.0	0.0	0.0	0.0
K	0.0	0.0	0.0	0.0	0.0	0.0	0.0	0.0
1	3.0	0.0	0.0	0.0	0.0	0.0	0.0	0.0
2	5.0	3.0	0.0	0.0	0.0	0.0	0.0	0.0
3	2.0	5.2	3.2	0.0	0.0	0.0	0.0	0.0
4	3.0	2.1	5.4	3.2	0.0	0.0	0.0	0.0
5	2.0	2.8	1.9	5.0	3.0	0.0	0.0	0.0
6	3.0	1.9	2.7	1.8	4.8	2.9	0.0	0.0
7	4.0	3.0	1.9	2.6	1.8	4.7	2.8	0.0
8	4.0	4.1	3.1	1.9	2.7	1.9	4.9	2.9
9	4.0	4.0	4.1	3.0	1.9	2.7	1.8	4.8
10	3.0	3.9	3.9	4.0	3.0	1.9	2.6	1.8
11	3.0	2.8	3.6	3.6	3.7	2.7	1.7	2.4
12	5.0	2.9	2.7	3.5	3.5	3.6	2.7	1.7
PK-5	15.0	13.1	10.5	8.2	3.0	0.0	0.0	0.0
6-8	11.0	9.0	7.7	6.3	9.3	9.5	7.7	2.9
9-12	15.0	13.6	14.3	14.1	12.1	10.9	8.8	10.7
PK-12	41.0	35.7	32.5	28.6	24.4	20.4	16.5	13.6

Study Area 79C		Projection Date 10/3/2018						
	CURRENT	PROJECTED RESIDENT STUDENTS						
	2018	2019	2020	2021	2022	2023	2024	2025
PK	0.0	0.0	0.0	0.0	0.0	0.0	0.0	0.0
K	2.0	2.2	2.1	2.1	1.8	2.0	2.0	2.0
1	6.0	2.0	2.2	2.1	2.1	1.8	2.0	2.0
2	0.0	5.8	1.9	2.2	2.1	2.0	1.7	1.9
3	2.0	0.0	5.9	2.0	2.2	2.1	2.1	1.8
4	0.0	1.9	0.0	5.8	1.9	2.1	2.1	2.0
5	1.0	0.0	1.9	0.0	5.8	1.9	2.1	2.1
6	0.0	0.9	0.0	1.7	0.0	5.2	1.7	1.9
7	2.0	0.0	0.9	0.0	1.7	0.0	5.1	1.7
8	0.0	2.0	0.0	0.9	0.0	1.7	0.0	5.1
9	1.0	0.0	1.9	0.0	0.9	0.0	1.7	0.0
10	0.0	1.0	0.0	2.0	0.0	0.9	0.0	1.7
11	1.0	0.0	0.9	0.0	1.8	0.0	0.8	0.0
12	1.0	1.0	0.0	1.0	0.0	1.9	0.0	0.8
PK-5	11.0	11.9	14.0	14.2	15.9	11.9	12.0	11.8
6-8	2.0	2.9	0.9	2.6	1.7	6.9	6.8	8.7
9-12	3.0	2.0	2.8	3.0	2.7	2.8	2.5	2.5
PK-12	16.0	16.8	17.7	19.8	20.3	21.6	21.3	23.0

Pasadena USD

2018/19 Forecast Report

Study Area	79D	Projection Date 10/3/2018						
	CURRENT	PROJECTED RESIDENT STUDENTS						
	2018	2019	2020	2021	2022	2023	2024	2025
PK	0.0	0.0	0.0	0.0	0.0	0.0	0.0	0.0
K	0.0	0.0	0.0	0.0	0.0	0.0	0.0	0.0
1	0.0	0.0	0.0	0.0	0.0	0.0	0.0	0.0
2	1.0	0.0	0.0	0.0	0.0	0.0	0.0	0.0
3	0.0	1.0	0.0	0.0	0.0	0.0	0.0	0.0
4	1.0	0.0	1.1	0.0	0.0	0.0	0.0	0.0
5	0.0	0.9	0.0	1.0	0.0	0.0	0.0	0.0
6	0.0	0.0	0.9	0.0	1.0	0.0	0.0	0.0
7	0.0	0.0	0.0	0.9	0.0	0.9	0.0	0.0
8	0.0	0.0	0.0	0.0	0.9	0.0	1.0	0.0
9	1.0	0.0	0.0	0.0	0.0	0.9	0.0	1.0
10	0.0	1.0	0.0	0.0	0.0	0.0	0.9	0.0
11	2.0	0.0	0.9	0.0	0.0	0.0	0.0	0.8
12	0.0	2.0	0.0	0.9	0.0	0.0	0.0	0.0
PK-5	2.0	1.9	1.1	1.0	0.0	0.0	0.0	0.0
6-8	0.0	0.0	0.9	0.9	1.9	0.9	1.0	0.0
9-12	3.0	3.0	0.9	0.9	0.0	0.9	0.9	1.8
PK-12	5.0	4.9	2.9	2.8	1.9	1.8	1.9	1.8

Study Area	79E	Projection Date 10/3/2018						
	CURRENT	PROJECTED RESIDENT STUDENTS						
	2018	2019	2020	2021	2022	2023	2024	2025
PK	0.0	0.0	0.0	0.0	0.0	0.0	0.0	0.0
K	4.0	4.5	4.3	4.2	3.5	4.0	4.0	4.0
1	3.0	4.0	4.5	4.3	4.2	3.5	4.0	4.0
2	2.0	3.0	4.0	4.5	4.3	4.2	3.5	4.0
3	3.0	2.1	3.2	4.2	4.7	4.5	4.4	3.7
4	3.0	3.1	2.2	3.2	4.3	4.8	4.6	4.5
5	2.0	2.8	2.9	2.0	3.0	4.0	4.5	4.3
6	1.0	1.9	2.7	2.7	1.9	2.9	3.8	4.3
7	1.0	1.0	1.9	2.6	2.7	1.9	2.8	3.8
8	1.0	1.0	1.0	1.9	2.7	2.8	1.9	2.9
9	0.0	1.0	1.0	1.0	1.9	2.7	2.8	1.9
10	0.0	0.0	1.0	1.0	1.0	1.9	2.6	2.7
11	1.0	0.0	0.0	0.9	0.9	0.9	1.7	2.4
12	1.0	1.0	0.0	0.0	0.9	0.9	0.9	1.7
PK-5	17.0	19.5	21.1	22.4	24.0	25.0	25.0	24.5
6-8	3.0	3.9	5.6	7.2	7.3	7.6	8.5	11.0
9-12	2.0	2.0	2.0	2.9	4.7	6.4	8.0	8.7
PK-12	22.0	25.4	28.7	32.5	36.0	39.0	41.5	44.2

**Pasadena USD**

**2018/19 Forecast Report**

Study Area 79F		Projection Date 10/3/2018						
	CURRENT	PROJECTED RESIDENT STUDENTS						
	2018	2019	2020	2021	2022	2023	2024	2025
PK	0.0	0.0	0.0	0.0	0.0	0.0	0.0	0.0
K	3.0	3.3	3.2	3.1	2.7	3.0	3.0	3.0
1	2.0	3.0	3.3	3.2	3.1	2.7	3.0	3.0
2	3.0	1.9	2.9	3.2	3.1	3.0	2.6	2.9
3	4.0	3.1	2.0	3.0	3.3	3.2	3.1	2.6
4	2.0	3.9	3.0	1.9	2.9	3.2	3.1	3.0
5	2.0	2.0	3.9	3.0	1.9	2.9	3.2	3.1
6	1.0	1.8	1.8	3.5	2.7	1.7	2.6	2.9
7	2.0	1.0	1.8	1.8	3.5	2.6	1.7	2.6
8	0.0	2.0	1.0	1.8	1.8	3.4	2.6	1.7
9	1.0	0.0	1.9	1.0	1.7	1.7	3.4	2.6
10	3.0	1.0	0.0	2.0	1.0	1.8	1.8	3.5
11	0.0	2.7	0.9	0.0	1.8	0.9	1.6	1.6
12	2.0	0.0	2.8	1.0	0.0	1.9	0.9	1.7
PK-5	16.0	17.2	18.3	17.4	17.0	18.0	18.0	17.6
6-8	3.0	4.8	4.6	7.1	8.0	7.7	6.9	7.2
9-12	6.0	3.7	5.6	4.0	4.5	6.3	7.7	9.4
PK-12	25.0	25.7	28.5	28.5	29.5	32.0	32.6	34.2

Study Area 79G		Projection Date 10/3/2018						
	CURRENT	PROJECTED RESIDENT STUDENTS						
	2018	2019	2020	2021	2022	2023	2024	2025
PK	0.0	0.0	0.0	0.0	0.0	0.0	0.0	0.0
K	2.0	2.2	2.1	2.1	1.8	2.0	2.0	2.0
1	0.0	2.0	2.2	2.1	2.1	1.8	2.0	2.0
2	3.0	0.0	1.9	2.2	2.1	2.0	1.7	1.9
3	1.0	3.1	0.0	2.0	2.2	2.1	2.1	1.8
4	1.0	1.0	3.0	0.0	1.9	2.1	2.1	2.0
5	0.0	1.0	1.0	3.0	0.0	1.9	2.1	2.1
6	1.0	0.0	0.9	0.9	2.7	0.0	1.7	1.9
7	0.0	1.0	0.0	0.9	0.9	2.6	0.0	1.7
8	0.0	0.0	1.0	0.0	0.9	0.9	2.6	0.0
9	1.0	0.0	0.0	1.0	0.0	0.9	0.8	2.6
10	0.0	1.0	0.0	0.0	1.0	0.0	0.9	0.9
11	0.0	0.0	0.9	0.0	0.0	0.9	0.0	0.8
12	1.0	0.0	0.0	1.0	0.0	0.0	0.9	0.0
PK-5	7.0	9.3	10.2	11.4	10.1	11.9	12.0	11.8
6-8	1.0	1.0	1.9	1.8	4.5	3.5	4.3	3.6
9-12	2.0	1.0	0.9	2.0	1.0	1.8	2.6	4.3
PK-12	10.0	11.3	13.0	15.2	15.6	17.2	18.9	19.7



**Pasadena USD**

**2018/19 Forecast Report**

Study Area 79H		Projection Date 10/3/2018						
	CURRENT	PROJECTED RESIDENT STUDENTS						
	2018	2019	2020	2021	2022	2023	2024	2025
PK	0.0	0.0	0.0	0.0	0.0	0.0	0.0	0.0
K	2.0	2.2	2.1	2.1	1.8	2.0	2.0	2.0
1	4.0	2.0	2.2	2.1	2.1	1.8	2.0	2.0
2	4.0	3.9	1.9	2.2	2.1	2.0	1.7	1.9
3	4.0	4.1	4.0	2.0	2.2	2.1	2.1	1.8
4	1.0	3.9	4.0	3.8	1.9	2.1	2.1	2.0
5	1.0	1.0	3.9	4.0	3.8	1.9	2.1	2.1
6	2.0	0.9	0.9	3.5	3.6	3.5	1.7	1.9
7	2.0	2.0	0.9	0.9	3.5	3.5	3.4	1.7
8	1.0	2.0	2.0	0.9	0.9	3.4	3.5	3.4
9	0.0	1.0	1.9	1.9	0.9	0.9	3.4	3.4
10	0.0	0.0	1.0	2.0	2.0	0.9	0.9	3.5
11	0.0	0.0	0.0	0.9	1.8	1.8	0.8	0.8
12	0.0	0.0	0.0	0.0	0.9	1.9	1.9	0.8
PK-5	16.0	17.1	18.1	16.2	13.9	11.9	12.0	11.8
6-8	5.0	4.9	3.8	5.3	8.0	10.4	8.6	7.0
9-12	0.0	1.0	2.9	4.8	5.6	5.5	7.0	8.5
PK-12	21.0	23.0	24.8	26.3	27.5	27.8	27.6	27.3

Study Area 79I		Projection Date 10/3/2018						
	CURRENT	PROJECTED RESIDENT STUDENTS						
	2018	2019	2020	2021	2022	2023	2024	2025
PK	0.0	0.0	0.0	0.0	0.0	0.0	0.0	0.0
K	0.0	0.0	0.0	0.0	0.0	0.0	0.0	0.0
1	0.0	0.0	0.0	0.0	0.0	0.0	0.0	0.0
2	0.0	0.0	0.0	0.0	0.0	0.0	0.0	0.0
3	0.0	0.0	0.0	0.0	0.0	0.0	0.0	0.0
4	0.0	0.0	0.0	0.0	0.0	0.0	0.0	0.0
5	1.0	0.0	0.0	0.0	0.0	0.0	0.0	0.0
6	0.0	0.9	0.0	0.0	0.0	0.0	0.0	0.0
7	0.0	0.0	0.9	0.0	0.0	0.0	0.0	0.0
8	0.0	0.0	0.0	0.9	0.0	0.0	0.0	0.0
9	0.0	0.0	0.0	0.0	0.9	0.0	0.0	0.0
10	0.0	0.0	0.0	0.0	0.0	0.9	0.0	0.0
11	0.0	0.0	0.0	0.0	0.0	0.0	0.8	0.0
12	0.0	0.0	0.0	0.0	0.0	0.0	0.0	0.8
PK-5	1.0	0.0	0.0	0.0	0.0	0.0	0.0	0.0
6-8	0.0	0.9	0.9	0.9	0.0	0.0	0.0	0.0
9-12	0.0	0.0	0.0	0.0	0.9	0.9	0.8	0.8
PK-12	1.0	0.9	0.9	0.9	0.9	0.9	0.8	0.8

**Pasadena USD**

**2018/19 Forecast Report**

Study Area 79J		Projection Date 10/3/2018						
	CURRENT	PROJECTED RESIDENT STUDENTS						
	2018	2019	2020	2021	2022	2023	2024	2025
PK	0.0	0.0	0.0	0.0	0.0	0.0	0.0	0.0
K	0.0	0.0	0.0	0.0	0.0	0.0	0.0	0.0
1	1.0	0.0	0.0	0.0	0.0	0.0	0.0	0.0
2	0.0	1.0	0.0	0.0	0.0	0.0	0.0	0.0
3	2.0	0.0	1.0	0.0	0.0	0.0	0.0	0.0
4	0.0	1.9	0.0	1.0	0.0	0.0	0.0	0.0
5	1.0	0.0	1.9	0.0	1.0	0.0	0.0	0.0
6	0.0	0.9	0.0	1.7	0.0	0.9	0.0	0.0
7	0.0	0.0	0.9	0.0	1.7	0.0	0.9	0.0
8	0.0	0.0	0.0	0.9	0.0	1.7	0.0	0.8
9	1.0	0.0	0.0	0.0	0.9	0.0	1.7	0.0
10	0.0	1.0	0.0	0.0	0.0	0.9	0.0	1.7
11	0.0	0.0	0.9	0.0	0.0	0.0	0.8	0.0
12	0.0	0.0	0.0	1.0	0.0	0.0	0.0	0.8
PK-5	4.0	2.9	2.9	1.0	1.0	0.0	0.0	0.0
6-8	0.0	0.9	0.9	2.6	1.7	2.6	0.9	0.8
9-12	1.0	1.0	0.9	1.0	0.9	0.9	2.5	2.5
PK-12	5.0	4.8	4.7	4.6	3.6	3.5	3.4	3.3

Study Area 79K		Projection Date 10/3/2018						
	CURRENT	PROJECTED RESIDENT STUDENTS						
	2018	2019	2020	2021	2022	2023	2024	2025
PK	0.0	0.0	0.0	0.0	0.0	0.0	0.0	0.0
K	0.0	0.0	0.0	0.0	0.0	0.0	0.0	0.0
1	3.0	0.0	0.0	0.0	0.0	0.0	0.0	0.0
2	4.0	2.9	0.0	0.0	0.0	0.0	0.0	0.0
3	3.0	4.1	3.0	0.0	0.0	0.0	0.0	0.0
4	1.0	2.9	4.0	2.9	0.0	0.0	0.0	0.0
5	2.0	1.0	2.9	4.0	2.9	0.0	0.0	0.0
6	2.0	1.8	0.9	2.6	3.6	2.6	0.0	0.0
7	0.0	2.0	1.8	0.9	2.6	3.5	2.6	0.0
8	3.0	0.0	2.0	1.8	0.9	2.6	3.5	2.5
9	2.0	2.9	0.0	1.9	1.7	0.9	2.5	3.4
10	1.0	2.1	3.1	0.0	2.0	1.8	0.9	2.6
11	0.0	0.9	1.9	2.8	0.0	1.8	1.6	0.8
12	2.0	0.0	0.9	1.9	2.8	0.0	1.9	1.7
PK-5	13.0	10.9	9.9	6.9	2.9	0.0	0.0	0.0
6-8	5.0	3.8	4.7	5.3	7.1	8.7	6.1	2.5
9-12	5.0	5.9	5.9	6.6	6.5	4.5	6.9	8.5
PK-12	23.0	20.6	20.5	18.8	16.5	13.2	13.0	11.0

**Pasadena USD**

**2018/19 Forecast Report**

Study Area 79L		Projection Date 10/3/2018						
	CURRENT	PROJECTED RESIDENT STUDENTS						
	2018	2019	2020	2021	2022	2023	2024	2025
PK	0.0	0.0	0.0	0.0	0.0	0.0	0.0	0.0
K	1.0	1.1	1.1	1.0	0.9	1.0	1.0	1.0
1	0.0	1.0	1.1	1.1	1.0	0.9	1.0	1.0
2	1.0	0.0	1.0	1.1	1.0	1.0	0.9	1.0
3	1.0	1.0	0.0	1.0	1.1	1.1	1.0	0.9
4	0.0	1.0	1.0	0.0	1.0	1.1	1.0	1.0
5	0.0	0.0	1.0	1.0	0.0	1.0	1.1	1.0
6	0.0	0.0	0.0	0.9	0.9	0.0	0.9	1.0
7	1.0	0.0	0.0	0.0	0.9	0.9	0.0	0.9
8	1.0	1.0	0.0	0.0	0.0	0.9	0.9	0.0
9	0.0	1.0	1.0	0.0	0.0	0.0	0.8	0.9
10	0.0	0.0	1.0	1.0	0.0	0.0	0.0	0.9
11	0.0	0.0	0.0	0.9	0.9	0.0	0.0	0.0
12	0.0	0.0	0.0	0.0	0.9	0.9	0.0	0.0
PK-5	3.0	4.1	5.2	5.2	5.0	6.1	6.0	5.9
6-8	2.0	1.0	0.0	0.9	1.8	1.8	1.8	1.9
9-12	0.0	1.0	2.0	1.9	1.8	0.9	0.8	1.8
PK-12	5.0	6.1	7.2	8.0	8.6	8.8	8.6	9.6

Study Area 79M		Projection Date 10/3/2018						
	CURRENT	PROJECTED RESIDENT STUDENTS						
	2018	2019	2020	2021	2022	2023	2024	2025
PK	0.0	0.0	0.0	0.0	0.0	0.0	0.0	0.0
K	1.0	1.1	1.1	1.0	0.9	1.0	1.0	1.0
1	0.0	1.0	1.1	1.1	1.0	0.9	1.0	1.0
2	1.0	0.0	1.0	1.1	1.1	1.0	0.9	1.0
3	1.0	1.0	0.0	1.0	1.2	1.1	1.1	0.9
4	1.0	1.0	1.1	0.0	1.1	1.2	1.2	1.1
5	2.0	0.9	1.0	1.0	0.0	1.0	1.1	1.1
6	0.0	1.9	0.9	0.9	1.0	0.0	1.0	1.1
7	1.0	0.0	1.9	0.9	0.9	0.9	0.0	0.9
8	0.0	1.0	0.0	1.9	0.9	0.9	1.0	0.0
9	0.0	0.0	1.0	0.0	1.9	0.9	0.9	1.0
10	1.0	0.0	0.0	1.0	0.0	1.9	0.9	0.9
11	0.0	0.9	0.0	0.0	0.9	0.0	1.7	0.8
12	0.0	0.0	0.9	0.0	0.0	0.9	0.0	1.7
PK-5	6.0	5.0	5.3	5.2	5.3	6.2	6.3	6.1
6-8	1.0	2.9	2.8	3.7	2.8	1.8	2.0	2.0
9-12	1.0	0.9	1.9	1.0	2.8	3.7	3.5	4.4
PK-12	8.0	8.8	10.0	9.9	10.9	11.7	11.8	12.5

**Pasadena USD**

**2018/19 Forecast Report**

Study Area 80A		Projection Date 10/3/2018						
	CURRENT	PROJECTED RESIDENT STUDENTS						
	2018	2019	2020	2021	2022	2023	2024	2025
PK	0.0	0.0	0.0	0.0	0.0	0.0	0.0	0.0
K	1.0	1.1	1.1	1.0	0.9	1.0	1.0	1.0
1	0.0	1.0	1.1	1.1	1.0	0.9	1.0	1.0
2	0.0	0.0	1.0	1.1	1.1	1.0	0.9	1.0
3	1.0	0.0	0.0	1.0	1.2	1.1	1.1	0.9
4	1.0	1.0	0.0	0.0	1.1	1.2	1.2	1.1
5	0.0	0.9	1.0	0.0	0.0	1.0	1.1	1.1
6	2.0	0.0	0.9	0.9	0.0	0.0	1.0	1.1
7	0.0	2.0	0.0	0.9	0.9	0.0	0.0	0.9
8	2.0	0.0	2.0	0.0	0.9	0.9	0.0	0.0
9	5.0	2.0	0.0	2.0	0.0	0.9	0.9	0.0
10	1.0	4.9	1.9	0.0	2.0	0.0	0.9	0.9
11	1.0	0.9	4.5	1.8	0.0	1.8	0.0	0.8
12	1.0	1.0	0.9	4.4	1.7	0.0	1.8	0.0
PK-5	3.0	4.0	4.2	4.2	5.3	6.2	6.3	6.1
6-8	4.0	2.0	2.9	1.8	1.8	0.9	1.0	2.0
9-12	8.0	8.8	7.3	8.2	3.7	2.7	3.6	1.7
PK-12	15.0	14.8	14.4	14.2	10.8	9.8	10.9	9.8

Study Area 80B		Projection Date 10/3/2018						
	CURRENT	PROJECTED RESIDENT STUDENTS						
	2018	2019	2020	2021	2022	2023	2024	2025
PK	1.0	1.0	1.0	1.0	1.0	1.0	1.0	1.0
K	1.0	1.1	1.1	1.0	0.9	1.0	1.0	1.0
1	3.0	1.0	1.1	1.1	1.0	0.9	1.0	1.0
2	3.0	3.0	1.0	1.1	1.1	1.0	0.9	1.0
3	0.0	3.2	3.2	1.0	1.2	1.1	1.1	0.9
4	2.0	0.0	3.2	3.2	1.1	1.2	1.2	1.1
5	1.0	1.9	0.0	3.0	3.0	1.0	1.1	1.1
6	0.0	0.9	1.8	0.0	2.9	2.9	1.0	1.1
7	1.0	0.0	0.9	1.7	0.0	2.8	2.8	0.9
8	3.0	1.0	0.0	1.0	1.8	0.0	2.9	2.9
9	2.0	3.0	1.0	0.0	1.0	1.8	0.0	2.9
10	7.0	2.0	2.9	1.0	0.0	0.9	1.7	0.0
11	2.0	6.4	1.8	2.7	0.9	0.0	0.9	1.6
12	3.0	2.0	6.3	1.8	2.6	0.9	0.0	0.8
PK-5	11.0	11.2	10.6	11.4	9.3	7.2	7.3	7.1
6-8	4.0	1.9	2.7	2.7	4.7	5.7	6.7	4.9
9-12	14.0	13.4	12.0	5.5	4.5	3.6	2.6	5.3
PK-12	29.0	26.5	25.3	19.6	18.5	16.5	16.6	17.3

Pasadena USD

2018/19 Forecast Report

Study Area	80C	Projection Date 10/3/2018						
	CURRENT	PROJECTED RESIDENT STUDENTS						
	2018	2019	2020	2021	2022	2023	2024	2025
PK	0.0	0.0	0.0	0.0	0.0	0.0	0.0	0.0
K	1.0	1.1	1.1	1.0	0.9	1.0	1.0	1.0
1	0.0	1.0	1.1	1.1	1.0	0.9	1.0	1.0
2	0.0	0.0	1.0	1.1	1.1	1.0	0.9	1.0
3	0.0	0.0	0.0	1.0	1.2	1.1	1.1	0.9
4	0.0	0.0	0.0	0.0	1.1	1.2	1.2	1.1
5	0.0	0.0	0.0	0.0	0.0	1.0	1.1	1.1
6	0.0	0.0	0.0	0.0	0.0	0.0	1.0	1.1
7	0.0	0.0	0.0	0.0	0.0	0.0	0.0	0.9
8	0.0	0.0	0.0	0.0	0.0	0.0	0.0	0.0
9	0.0	0.0	0.0	0.0	0.0	0.0	0.0	0.0
10	0.0	0.0	0.0	0.0	0.0	0.0	0.0	0.0
11	0.0	0.0	0.0	0.0	0.0	0.0	0.0	0.0
12	0.0	0.0	0.0	0.0	0.0	0.0	0.0	0.0
PK-5	1.0	2.1	3.2	4.2	5.3	6.2	6.3	6.1
6-8	0.0	0.0	0.0	0.0	0.0	0.0	1.0	2.0
9-12	0.0	0.0	0.0	0.0	0.0	0.0	0.0	0.0
PK-12	1.0	2.1	3.2	4.2	5.3	6.2	7.3	8.1

Study Area	80D	Projection Date 10/3/2018						
	CURRENT	PROJECTED RESIDENT STUDENTS						
	2018	2019	2020	2021	2022	2023	2024	2025
PK	0.0	0.0	0.0	0.0	0.0	0.0	0.0	0.0
K	1.0	1.1	1.1	1.0	0.9	1.0	1.0	1.0
1	1.0	1.0	1.1	1.1	1.0	0.9	1.0	1.0
2	1.0	1.0	1.0	1.1	1.1	1.0	0.9	1.0
3	0.0	1.0	1.0	1.0	1.2	1.1	1.1	0.9
4	0.0	0.0	1.1	1.1	1.1	1.2	1.2	1.1
5	1.0	0.0	0.0	1.0	1.0	1.0	1.1	1.1
6	2.0	0.9	0.0	0.0	1.0	1.0	1.0	1.1
7	1.0	2.0	0.9	0.0	0.0	0.9	0.9	0.9
8	0.0	1.0	2.0	1.0	0.0	0.0	1.0	1.0
9	1.0	0.0	1.0	2.0	1.0	0.0	0.0	1.0
10	1.0	1.0	0.0	1.0	2.0	0.9	0.0	0.0
11	1.0	0.9	0.9	0.0	0.9	1.8	0.9	0.0
12	3.0	1.0	0.9	0.9	0.0	0.9	1.8	0.8
PK-5	4.0	4.1	5.3	6.3	6.3	6.2	6.3	6.1
6-8	3.0	3.9	2.9	1.0	1.0	1.9	2.9	3.0
9-12	6.0	2.9	2.8	3.9	3.9	3.6	2.7	1.8
PK-12	13.0	10.9	11.0	11.2	11.2	11.7	11.9	10.9

**Pasadena USD**

**2018/19 Forecast Report**

Study Area	80E	Projection Date 10/3/2018						
	CURRENT	PROJECTED RESIDENT STUDENTS						
	2018	2019	2020	2021	2022	2023	2024	2025
PK	0.0	0.0	0.0	0.0	0.0	0.0	0.0	0.0
K	0.0	0.0	0.0	0.0	0.0	0.0	0.0	0.0
1	0.0	0.0	0.0	0.0	0.0	0.0	0.0	0.0
2	0.0	0.0	0.0	0.0	0.0	0.0	0.0	0.0
3	0.0	0.0	0.0	0.0	0.0	0.0	0.0	0.0
4	0.0	0.0	0.0	0.0	0.0	0.0	0.0	0.0
5	0.0	0.0	0.0	0.0	0.0	0.0	0.0	0.0
6	0.0	0.0	0.0	0.0	0.0	0.0	0.0	0.0
7	0.0	0.0	0.0	0.0	0.0	0.0	0.0	0.0
8	0.0	0.0	0.0	0.0	0.0	0.0	0.0	0.0
9	0.0	0.0	0.0	0.0	0.0	0.0	0.0	0.0
10	0.0	0.0	0.0	0.0	0.0	0.0	0.0	0.0
11	0.0	0.0	0.0	0.0	0.0	0.0	0.0	0.0
12	0.0	0.0	0.0	0.0	0.0	0.0	0.0	0.0
PK-5	0.0	0.0	0.0	0.0	0.0	0.0	0.0	0.0
6-8	0.0	0.0	0.0	0.0	0.0	0.0	0.0	0.0
9-12	0.0	0.0	0.0	0.0	0.0	0.0	0.0	0.0
PK-12	0.0	0.0	0.0	0.0	0.0	0.0	0.0	0.0

Study Area	80F	Projection Date 10/3/2018						
	CURRENT	PROJECTED RESIDENT STUDENTS						
	2018	2019	2020	2021	2022	2023	2024	2025
PK	0.0	0.0	0.0	0.0	0.0	0.0	0.0	0.0
K	0.0	0.0	0.0	0.0	0.0	0.0	0.0	0.0
1	0.0	0.0	0.0	0.0	0.0	0.0	0.0	0.0
2	1.0	0.0	0.0	0.0	0.0	0.0	0.0	0.0
3	3.0	1.0	0.0	0.0	0.0	0.0	0.0	0.0
4	1.0	3.1	1.1	0.0	0.0	0.0	0.0	0.0
5	2.0	0.9	2.9	1.0	0.0	0.0	0.0	0.0
6	1.0	1.9	0.9	2.7	1.0	0.0	0.0	0.0
7	0.0	1.0	1.9	0.9	2.7	0.9	0.0	0.0
8	2.0	0.0	1.0	1.9	0.9	2.8	1.0	0.0
9	0.0	2.0	0.0	1.0	1.9	0.9	2.8	1.0
10	1.0	0.0	1.9	0.0	1.0	1.9	0.9	2.7
11	1.0	0.9	0.0	1.8	0.0	0.9	1.7	0.8
12	0.0	1.0	0.9	0.0	1.7	0.0	0.9	1.7
PK-5	7.0	5.0	4.0	1.0	0.0	0.0	0.0	0.0
6-8	3.0	2.9	3.8	5.5	4.6	3.7	1.0	0.0
9-12	2.0	3.9	2.8	2.8	4.6	3.7	6.3	6.2
PK-12	12.0	11.8	10.6	9.3	9.2	7.4	7.3	6.2

Study Area	80G Projection Date 10/3/2018							
	CURRENT	PROJECTED RESIDENT STUDENTS						
	2018	2019	2020	2021	2022	2023	2024	2025
PK	0.0	0.0	0.0	0.0	0.0	0.0	0.0	0.0
K	0.0	0.0	0.0	0.0	0.0	0.0	0.0	0.0
1	0.0	0.0	0.0	0.0	0.0	0.0	0.0	0.0
2	0.0	0.0	0.0	0.0	0.0	0.0	0.0	0.0
3	0.0	0.0	0.0	0.0	0.0	0.0	0.0	0.0
4	0.0	0.0	0.0	0.0	0.0	0.0	0.0	0.0
5	0.0	0.0	0.0	0.0	0.0	0.0	0.0	0.0
6	0.0	0.0	0.0	0.0	0.0	0.0	0.0	0.0
7	0.0	0.0	0.0	0.0	0.0	0.0	0.0	0.0
8	0.0	0.0	0.0	0.0	0.0	0.0	0.0	0.0
9	0.0	0.0	0.0	0.0	0.0	0.0	0.0	0.0
10	0.0	0.0	0.0	0.0	0.0	0.0	0.0	0.0
11	0.0	0.0	0.0	0.0	0.0	0.0	0.0	0.0
12	0.0	0.0	0.0	0.0	0.0	0.0	0.0	0.0
PK-5	0.0	0.0	0.0	0.0	0.0	0.0	0.0	0.0
6-8	0.0	0.0	0.0	0.0	0.0	0.0	0.0	0.0
9-12	0.0	0.0	0.0	0.0	0.0	0.0	0.0	0.0
PK-12	0.0	0.0	0.0	0.0	0.0	0.0	0.0	0.0

Study Area	80H Projection Date 10/3/2018							
	CURRENT	PROJECTED RESIDENT STUDENTS						
	2018	2019	2020	2021	2022	2023	2024	2025
PK	1.0	1.0	1.0	1.0	1.0	1.0	1.0	1.0
K	3.0	3.3	3.2	3.1	2.7	3.0	3.0	3.0
1	0.0	3.0	3.3	3.2	3.1	2.7	3.0	3.0
2	4.0	0.0	3.0	3.3	3.2	3.1	2.7	3.0
3	5.0	4.2	0.0	3.2	3.5	3.4	3.3	2.8
4	5.0	5.2	4.3	0.0	3.2	3.6	3.5	3.4
5	2.0	4.7	4.8	4.0	0.0	3.0	3.4	3.2
6	7.0	1.9	4.4	4.6	3.8	0.0	2.9	3.2
7	6.0	6.9	1.9	4.4	4.5	3.8	0.0	2.8
8	7.0	6.2	7.1	1.9	4.5	4.6	3.9	0.0
9	5.0	6.9	6.1	7.1	1.9	4.5	4.6	3.9
10	6.0	4.9	6.8	6.0	6.9	1.9	4.4	4.5
11	3.0	5.5	4.5	6.2	5.5	6.4	1.7	4.0
12	8.0	2.9	5.4	4.4	6.1	5.4	6.2	1.7
PK-5	20.0	21.4	19.6	17.8	16.7	19.8	19.9	19.4
6-8	20.0	15.0	13.4	10.9	12.8	8.4	6.8	6.0
9-12	22.0	20.2	22.8	23.7	20.4	18.2	16.9	14.1
PK-12	62.0	56.6	55.8	52.4	49.9	46.4	43.6	39.5

**Pasadena USD**

**2018/19 Forecast Report**

Study Area	80I	Projection Date 10/3/2018						
	CURRENT	PROJECTED RESIDENT STUDENTS						
	2018	2019	2020	2021	2022	2023	2024	2025
PK	0.0	0.0	0.0	0.0	0.0	0.0	0.0	0.0
K	2.0	2.2	2.1	2.1	1.8	2.0	2.0	2.0
1	5.0	2.0	2.2	2.1	2.1	1.8	2.0	2.0
2	0.0	5.0	2.0	2.2	2.1	2.1	1.8	2.0
3	3.0	0.0	5.2	2.1	2.3	2.3	2.2	1.9
4	2.0	3.1	0.0	5.4	2.2	2.4	2.3	2.3
5	5.0	1.9	2.9	0.0	5.0	2.0	2.2	2.2
6	1.0	4.8	1.8	2.7	0.0	4.8	1.9	2.1
7	0.0	1.0	4.7	1.7	2.7	0.0	4.7	1.9
8	2.0	0.0	1.0	4.8	1.8	2.8	0.0	4.9
9	0.0	2.0	0.0	1.0	4.8	1.8	2.8	0.0
10	1.0	0.0	1.9	0.0	1.0	4.7	1.7	2.7
11	0.0	0.9	0.0	1.8	0.0	0.9	4.3	1.6
12	3.0	0.0	0.9	0.0	1.7	0.0	0.9	4.2
PK-5	17.0	14.2	14.4	13.9	15.5	12.6	12.5	12.4
6-8	3.0	5.8	7.5	9.2	4.5	7.6	6.6	8.9
9-12	4.0	2.9	2.8	2.8	7.5	7.4	9.7	8.5
PK-12	24.0	22.9	24.7	25.9	27.5	27.6	28.8	29.8

Study Area	80J	Projection Date 10/3/2018						
	CURRENT	PROJECTED RESIDENT STUDENTS						
	2018	2019	2020	2021	2022	2023	2024	2025
PK	1.0	1.0	1.0	1.0	1.0	1.0	1.0	1.0
K	0.0	0.0	0.0	0.0	0.0	0.0	0.0	0.0
1	0.0	0.0	0.0	0.0	0.0	0.0	0.0	0.0
2	1.0	0.0	0.0	0.0	0.0	0.0	0.0	0.0
3	2.0	1.0	0.0	0.0	0.0	0.0	0.0	0.0
4	0.0	2.1	1.1	0.0	0.0	0.0	0.0	0.0
5	0.0	0.0	1.9	1.0	0.0	0.0	0.0	0.0
6	0.0	0.0	0.0	1.8	1.0	0.0	0.0	0.0
7	0.0	0.0	0.0	0.0	1.8	0.9	0.0	0.0
8	0.0	0.0	0.0	0.0	0.0	1.9	1.0	0.0
9	0.0	0.0	0.0	0.0	0.0	0.0	1.8	1.0
10	0.0	0.0	0.0	0.0	0.0	0.0	0.0	1.8
11	2.0	0.0	0.0	0.0	0.0	0.0	0.0	0.0
12	1.0	2.0	0.0	0.0	0.0	0.0	0.0	0.0
PK-5	4.0	4.1	4.0	2.0	1.0	1.0	1.0	1.0
6-8	0.0	0.0	0.0	1.8	2.8	2.8	1.0	0.0
9-12	3.0	2.0	0.0	0.0	0.0	0.0	1.8	2.8
PK-12	7.0	6.1	4.0	3.8	3.8	3.8	3.8	3.8



## Pasadena USD

## 2018/19 Forecast Report

Study Area	80K		Projection Date 10/3/2018					
	CURRENT		PROJECTED RESIDENT STUDENTS					
	2018	2019	2020	2021	2022	2023	2024	2025
PK	0.0	0.0	0.0	0.0	0.0	0.0	0.0	0.0
K	2.0	2.2	2.1	2.1	1.8	2.0	2.0	2.0
1	0.0	2.0	2.2	2.1	2.1	1.8	2.0	2.0
2	0.0	0.0	2.0	2.2	2.1	2.1	1.8	2.0
3	0.0	0.0	0.0	2.1	2.3	2.3	2.2	1.9
4	0.0	0.0	0.0	0.0	2.2	2.4	2.3	2.3
5	1.0	0.0	0.0	0.0	0.0	2.0	2.2	2.2
6	1.0	0.9	0.0	0.0	0.0	0.0	1.9	2.1
7	0.0	1.0	0.9	0.0	0.0	0.0	0.0	1.9
8	1.0	0.0	1.0	1.0	0.0	0.0	0.0	0.0
9	0.0	1.0	0.0	1.0	1.0	0.0	0.0	0.0
10	0.0	0.0	1.0	0.0	1.0	0.9	0.0	0.0
11	1.0	0.0	0.0	0.9	0.0	0.9	0.9	0.0
12	0.0	1.0	0.0	0.0	0.9	0.0	0.9	0.8
PK-5	3.0	4.2	6.3	8.5	10.5	12.6	12.5	12.4
6-8	2.0	1.9	1.9	1.0	0.0	0.0	1.9	4.0
9-12	1.0	2.0	1.0	1.9	2.9	1.8	1.8	0.8
PK-12	6.0	8.1	9.2	11.4	13.4	14.4	16.2	17.2

Study Area	80L		Projection Date 10/3/2018					
	CURRENT		PROJECTED RESIDENT STUDENTS					
	2018	2019	2020	2021	2022	2023	2024	2025
PK	0.0	0.0	0.0	0.0	0.0	0.0	0.0	0.0
K	2.0	2.2	2.1	2.1	1.8	2.0	2.0	2.0
1	0.0	2.0	2.2	2.1	2.1	1.8	2.0	2.0
2	0.0	0.0	2.0	2.2	2.1	2.1	1.8	2.0
3	0.0	0.0	0.0	2.1	2.3	2.3	2.2	1.9
4	1.0	0.0	0.0	0.0	2.2	2.4	2.3	2.3
5	3.0	0.9	0.0	0.0	0.0	2.0	2.2	2.2
6	0.0	2.8	0.9	0.0	0.0	0.0	1.9	2.1
7	4.0	0.0	2.8	0.9	0.0	0.0	0.0	1.9
8	1.0	4.1	0.0	2.9	0.9	0.0	0.0	0.0
9	2.0	1.0	4.1	0.0	2.9	0.9	0.0	0.0
10	2.0	2.0	1.0	4.0	0.0	2.8	0.9	0.0
11	1.0	1.8	1.8	0.9	3.7	0.0	2.6	0.8
12	2.0	1.0	1.8	1.8	0.9	3.6	0.0	2.5
PK-5	6.0	5.1	6.3	8.5	10.5	12.6	12.5	12.4
6-8	5.0	6.9	3.7	3.8	0.9	0.0	1.9	4.0
9-12	7.0	5.8	8.7	6.7	7.5	7.3	3.5	3.3
PK-12	18.0	17.8	18.7	19.0	18.9	19.9	17.9	19.7

**Pasadena USD**

**2018/19 Forecast Report**

Study Area	80M	Projection Date 10/3/2018						
	CURRENT	PROJECTED RESIDENT STUDENTS						
	2018	2019	2020	2021	2022	2023	2024	2025
PK	0.0	0.0	0.0	0.0	0.0	0.0	0.0	0.0
K	0.0	0.0	0.0	0.0	0.0	0.0	0.0	0.0
1	0.0	0.0	0.0	0.0	0.0	0.0	0.0	0.0
2	1.0	0.0	0.0	0.0	0.0	0.0	0.0	0.0
3	3.0	1.0	0.0	0.0	0.0	0.0	0.0	0.0
4	1.0	3.1	1.1	0.0	0.0	0.0	0.0	0.0
5	0.0	0.9	2.9	1.0	0.0	0.0	0.0	0.0
6	1.0	0.0	0.9	2.7	1.0	0.0	0.0	0.0
7	0.0	1.0	0.0	0.9	2.7	0.9	0.0	0.0
8	1.0	0.0	1.0	0.0	0.9	2.8	1.0	0.0
9	2.0	1.0	0.0	1.0	0.0	0.9	2.8	1.0
10	1.0	2.0	1.0	0.0	1.0	0.0	0.9	2.7
11	3.0	0.9	1.8	0.9	0.0	0.9	0.0	0.8
12	0.0	2.9	0.9	1.8	0.9	0.0	0.9	0.0
PK-5	5.0	5.0	4.0	1.0	0.0	0.0	0.0	0.0
6-8	2.0	1.0	1.9	3.6	4.6	3.7	1.0	0.0
9-12	6.0	6.8	3.7	3.7	1.9	1.8	4.6	4.5
PK-12	13.0	12.8	9.6	8.3	6.5	5.5	5.6	4.5

Study Area	80N	Projection Date 10/3/2018						
	CURRENT	PROJECTED RESIDENT STUDENTS						
	2018	2019	2020	2021	2022	2023	2024	2025
PK	0.0	0.0	0.0	0.0	0.0	0.0	0.0	0.0
K	1.0	1.1	1.1	1.0	0.9	1.0	1.0	1.0
1	2.0	1.0	1.1	1.1	1.0	0.9	1.0	1.0
2	3.0	2.0	1.0	1.1	1.1	1.0	0.9	1.0
3	4.0	3.2	2.1	1.0	1.2	1.1	1.1	0.9
4	1.0	4.1	3.2	2.2	1.1	1.2	1.2	1.1
5	2.0	0.9	3.8	3.0	2.0	1.0	1.1	1.1
6	2.0	1.9	0.9	3.6	2.9	1.9	1.0	1.1
7	1.0	2.0	1.9	0.9	3.6	2.8	1.9	0.9
8	3.0	1.0	2.0	1.9	0.9	3.7	2.9	1.9
9	2.0	3.0	1.0	2.0	1.9	0.9	3.7	2.9
10	0.0	2.0	2.9	1.0	2.0	1.9	0.9	3.6
11	3.0	0.0	1.8	2.7	0.9	1.8	1.7	0.8
12	2.0	2.9	0.0	1.8	2.6	0.9	1.8	1.7
PK-5	13.0	12.3	12.3	9.4	7.3	6.2	6.3	6.1
6-8	6.0	4.9	4.8	6.4	7.4	8.4	5.8	3.9
9-12	7.0	7.9	5.7	7.5	7.4	5.5	8.1	9.0
PK-12	26.0	25.1	22.8	23.3	22.1	20.1	20.2	19.0

Pasadena USD

2018/19 Forecast Report

Study Area 800		Projection Date 10/3/2018						
	CURRENT	PROJECTED RESIDENT STUDENTS						
	2018	2019	2020	2021	2022	2023	2024	2025
PK	0.0	0.0	0.0	0.0	0.0	0.0	0.0	0.0
K	0.0	0.0	0.0	0.0	0.0	0.0	0.0	0.0
1	0.0	0.0	0.0	0.0	0.0	0.0	0.0	0.0
2	0.0	0.0	0.0	0.0	0.0	0.0	0.0	0.0
3	0.0	0.0	0.0	0.0	0.0	0.0	0.0	0.0
4	0.0	0.0	0.0	0.0	0.0	0.0	0.0	0.0
5	0.0	0.0	0.0	0.0	0.0	0.0	0.0	0.0
6	0.0	0.0	0.0	0.0	0.0	0.0	0.0	0.0
7	0.0	0.0	0.0	0.0	0.0	0.0	0.0	0.0
8	0.0	0.0	0.0	0.0	0.0	0.0	0.0	0.0
9	0.0	0.0	0.0	0.0	0.0	0.0	0.0	0.0
10	0.0	0.0	0.0	0.0	0.0	0.0	0.0	0.0
11	0.0	0.0	0.0	0.0	0.0	0.0	0.0	0.0
12	0.0	0.0	0.0	0.0	0.0	0.0	0.0	0.0
PK-5	0.0	0.0	0.0	0.0	0.0	0.0	0.0	0.0
6-8	0.0	0.0	0.0	0.0	0.0	0.0	0.0	0.0
9-12	0.0	0.0	0.0	0.0	0.0	0.0	0.0	0.0
PK-12	0.0	0.0	0.0	0.0	0.0	0.0	0.0	0.0

Study Area 80P		Projection Date 10/3/2018						
	CURRENT	PROJECTED RESIDENT STUDENTS						
	2018	2019	2020	2021	2022	2023	2024	2025
PK	0.0	0.0	0.0	0.0	0.0	0.0	0.0	0.0
K	0.0	0.0	0.0	0.0	0.0	0.0	0.0	0.0
1	1.0	0.0	0.0	0.0	0.0	0.0	0.0	0.0
2	0.0	1.0	0.0	0.0	0.0	0.0	0.0	0.0
3	0.0	0.0	1.0	0.0	0.0	0.0	0.0	0.0
4	1.0	0.0	0.0	1.1	0.0	0.0	0.0	0.0
5	0.0	0.9	0.0	0.0	1.0	0.0	0.0	0.0
6	0.0	0.0	0.9	0.0	0.0	1.0	0.0	0.0
7	0.0	0.0	0.0	0.9	0.0	0.0	0.9	0.0
8	0.0	0.0	0.0	0.0	0.9	0.0	0.0	1.0
9	0.0	0.0	0.0	0.0	0.0	0.9	0.0	0.0
10	0.0	0.0	0.0	0.0	0.0	0.0	0.9	0.0
11	0.0	0.0	0.0	0.0	0.0	0.0	0.0	0.8
12	0.0	0.0	0.0	0.0	0.0	0.0	0.0	0.0
PK-5	2.0	1.9	1.0	1.1	1.0	0.0	0.0	0.0
6-8	0.0	0.0	0.9	0.9	0.9	1.0	0.9	1.0
9-12	0.0	0.0	0.0	0.0	0.0	0.9	0.9	0.8
PK-12	2.0	1.9	1.9	2.0	1.9	1.9	1.8	1.8

Study Area 80Q		Projection Date 10/3/2018						
	CURRENT	PROJECTED RESIDENT STUDENTS						
	2018	2019	2020	2021	2022	2023	2024	2025
PK	0.0	0.0	0.0	0.0	0.0	0.0	0.0	0.0
K	0.0	0.0	0.0	0.0	0.0	0.0	0.0	0.0
1	0.0	0.0	0.0	0.0	0.0	0.0	0.0	0.0
2	0.0	0.0	0.0	0.0	0.0	0.0	0.0	0.0
3	0.0	0.0	0.0	0.0	0.0	0.0	0.0	0.0
4	0.0	0.0	0.0	0.0	0.0	0.0	0.0	0.0
5	0.0	0.0	0.0	0.0	0.0	0.0	0.0	0.0
6	0.0	0.0	0.0	0.0	0.0	0.0	0.0	0.0
7	0.0	0.0	0.0	0.0	0.0	0.0	0.0	0.0
8	0.0	0.0	0.0	0.0	0.0	0.0	0.0	0.0
9	0.0	0.0	0.0	0.0	0.0	0.0	0.0	0.0
10	0.0	0.0	0.0	0.0	0.0	0.0	0.0	0.0
11	0.0	0.0	0.0	0.0	0.0	0.0	0.0	0.0
12	0.0	0.0	0.0	0.0	0.0	0.0	0.0	0.0
PK-5	0.0	0.0	0.0	0.0	0.0	0.0	0.0	0.0
6-8	0.0	0.0	0.0	0.0	0.0	0.0	0.0	0.0
9-12	0.0	0.0	0.0	0.0	0.0	0.0	0.0	0.0
PK-12	0.0	0.0	0.0	0.0	0.0	0.0	0.0	0.0

Study Area 80R		Projection Date 10/3/2018						
	CURRENT	PROJECTED RESIDENT STUDENTS						
	2018	2019	2020	2021	2022	2023	2024	2025
PK	0.0	0.0	0.0	0.0	0.0	0.0	0.0	0.0
K	0.0	0.0	0.0	0.0	0.0	0.0	0.0	0.0
1	0.0	0.0	0.0	0.0	0.0	0.0	0.0	0.0
2	0.0	0.0	0.0	0.0	0.0	0.0	0.0	0.0
3	0.0	0.0	0.0	0.0	0.0	0.0	0.0	0.0
4	0.0	0.0	0.0	0.0	0.0	0.0	0.0	0.0
5	0.0	0.0	0.0	0.0	0.0	0.0	0.0	0.0
6	0.0	0.0	0.0	0.0	0.0	0.0	0.0	0.0
7	0.0	0.0	0.0	0.0	0.0	0.0	0.0	0.0
8	0.0	0.0	0.0	0.0	0.0	0.0	0.0	0.0
9	0.0	0.0	0.0	0.0	0.0	0.0	0.0	0.0
10	0.0	0.0	0.0	0.0	0.0	0.0	0.0	0.0
11	0.0	0.0	0.0	0.0	0.0	0.0	0.0	0.0
12	0.0	0.0	0.0	0.0	0.0	0.0	0.0	0.0
PK-5	0.0	0.0	0.0	0.0	0.0	0.0	0.0	0.0
6-8	0.0	0.0	0.0	0.0	0.0	0.0	0.0	0.0
9-12	0.0	0.0	0.0	0.0	0.0	0.0	0.0	0.0
PK-12	0.0	0.0	0.0	0.0	0.0	0.0	0.0	0.0

Study Area	80S							
	Projection Date 10/3/2018							
	CURRENT	PROJECTED RESIDENT STUDENTS						
	2018	2019	2020	2021	2022	2023	2024	2025
PK	0.0	0.0	0.0	0.0	0.0	0.0	0.0	0.0
K	0.0	0.0	0.0	0.0	0.0	0.0	0.0	0.0
1	0.0	0.0	0.0	0.0	0.0	0.0	0.0	0.0
2	0.0	0.0	0.0	0.0	0.0	0.0	0.0	0.0
3	0.0	0.0	0.0	0.0	0.0	0.0	0.0	0.0
4	0.0	0.0	0.0	0.0	0.0	0.0	0.0	0.0
5	0.0	0.0	0.0	0.0	0.0	0.0	0.0	0.0
6	0.0	0.0	0.0	0.0	0.0	0.0	0.0	0.0
7	0.0	0.0	0.0	0.0	0.0	0.0	0.0	0.0
8	0.0	0.0	0.0	0.0	0.0	0.0	0.0	0.0
9	0.0	0.0	0.0	0.0	0.0	0.0	0.0	0.0
10	0.0	0.0	0.0	0.0	0.0	0.0	0.0	0.0
11	0.0	0.0	0.0	0.0	0.0	0.0	0.0	0.0
12	0.0	0.0	0.0	0.0	0.0	0.0	0.0	0.0
PK-5	0.0	0.0	0.0	0.0	0.0	0.0	0.0	0.0
6-8	0.0	0.0	0.0	0.0	0.0	0.0	0.0	0.0
9-12	0.0	0.0	0.0	0.0	0.0	0.0	0.0	0.0
PK-12	0.0	0.0	0.0	0.0	0.0	0.0	0.0	0.0

Study Area	81A							
	Projection Date 10/3/2018							
	CURRENT	PROJECTED RESIDENT STUDENTS						
	2018	2019	2020	2021	2022	2023	2024	2025
PK	2.0	2.0	2.0	2.0	2.0	2.0	2.0	2.0
K	1.0	1.1	1.1	1.0	0.9	1.0	1.0	1.0
1	7.0	1.0	1.1	1.1	1.0	0.9	1.0	1.0
2	4.0	7.0	1.0	1.1	1.1	1.0	0.9	1.0
3	8.0	4.2	7.3	1.0	1.2	1.1	1.1	0.9
4	5.0	8.2	4.3	7.6	1.1	1.2	1.2	1.1
5	10.0	4.7	7.7	4.0	7.0	1.0	1.1	1.1
6	8.0	9.5	4.4	7.3	3.8	6.7	1.0	1.1
7	2.0	7.9	9.4	4.4	7.2	3.8	6.6	0.9
8	6.0	2.1	8.2	9.7	4.5	7.4	3.9	6.8
9	4.0	5.9	2.0	8.1	9.6	4.5	7.3	3.9
10	7.0	3.9	5.8	2.0	7.9	9.4	4.4	7.2
11	6.0	6.4	3.6	5.4	1.8	7.3	8.6	4.0
12	7.0	5.9	6.3	3.5	5.2	1.8	7.1	8.5
PK-5	37.0	28.2	24.5	17.8	14.3	8.2	8.3	8.1
6-8	16.0	19.5	22.0	21.4	15.5	17.9	11.5	8.8
9-12	24.0	22.1	17.7	19.0	24.5	23.0	27.4	23.6
PK-12	77.0	69.8	64.2	58.2	54.3	49.1	47.2	40.5

Pasadena USD

2018/19 Forecast Report

Study Area	81B	Projection Date 10/3/2018						
	CURRENT	PROJECTED RESIDENT STUDENTS						
	2018	2019	2020	2021	2022	2023	2024	2025
PK	0.0	0.0	0.0	0.0	0.0	0.0	0.0	0.0
K	4.0	4.5	4.3	4.2	3.5	4.0	4.0	4.0
1	0.0	4.0	4.5	4.3	4.2	3.5	4.0	4.0
2	3.0	0.0	4.0	4.5	4.3	4.2	3.5	4.0
3	1.0	3.2	0.0	4.2	4.7	4.5	4.4	3.7
4	1.0	1.0	3.2	0.0	4.3	4.8	4.6	4.5
5	1.0	0.9	1.0	3.0	0.0	4.0	4.5	4.3
6	2.0	0.9	0.9	0.9	2.9	0.0	3.8	4.3
7	2.0	2.0	0.9	0.9	0.9	2.8	0.0	3.8
8	3.0	2.1	2.0	1.0	0.9	0.9	2.9	0.0
9	0.0	3.0	2.0	2.0	1.0	0.9	0.9	2.9
10	0.0	0.0	2.9	2.0	2.0	0.9	0.9	0.9
11	1.0	0.0	0.0	2.7	1.8	1.8	0.9	0.8
12	1.0	1.0	0.0	0.0	2.6	1.8	1.8	0.8
PK-5	10.0	13.6	17.0	20.2	21.0	25.0	25.0	24.5
6-8	7.0	5.0	3.8	2.8	4.7	3.7	6.7	8.1
9-12	2.0	4.0	4.9	6.7	7.4	5.4	4.5	5.4
PK-12	19.0	22.6	25.7	29.7	33.1	34.1	36.2	38.0

Study Area	81C	Projection Date 10/3/2018						
	CURRENT	PROJECTED RESIDENT STUDENTS						
	2018	2019	2020	2021	2022	2023	2024	2025
PK	0.0	0.0	0.0	0.0	0.0	0.0	0.0	0.0
K	2.0	2.2	2.1	2.1	1.8	2.0	2.0	2.0
1	2.0	2.0	2.2	2.1	2.1	1.8	2.0	2.0
2	1.0	2.0	2.0	2.2	2.1	2.1	1.8	2.0
3	2.0	1.0	2.1	2.1	2.3	2.3	2.2	1.9
4	1.0	2.1	1.1	2.2	2.2	2.4	2.3	2.3
5	0.0	0.9	1.9	1.0	2.0	2.0	2.2	2.2
6	0.0	0.0	0.9	1.8	1.0	1.9	1.9	2.1
7	1.0	0.0	0.0	0.9	1.8	0.9	1.9	1.9
8	1.0	1.0	0.0	0.0	0.9	1.9	1.0	1.9
9	0.0	1.0	1.0	0.0	0.0	0.9	1.8	1.0
10	0.0	0.0	1.0	1.0	0.0	0.0	0.9	1.8
11	0.0	0.0	0.0	0.9	0.9	0.0	0.0	0.8
12	1.0	0.0	0.0	0.0	0.9	0.9	0.0	0.0
PK-5	8.0	10.2	11.4	11.7	12.5	12.6	12.5	12.4
6-8	2.0	1.0	0.9	2.7	3.7	4.7	4.8	5.9
9-12	1.0	1.0	2.0	1.9	1.8	1.8	2.7	3.6
PK-12	11.0	12.2	14.3	16.3	18.0	19.1	20.0	21.9

**Pasadena USD**

**2018/19 Forecast Report**

Study Area	81D	Projection Date 10/3/2018						
	CURRENT	PROJECTED RESIDENT STUDENTS						
	2018	2019	2020	2021	2022	2023	2024	2025
PK	0.0	0.0	0.0	0.0	0.0	0.0	0.0	0.0
K	3.0	3.3	3.2	3.1	2.7	3.0	3.0	3.0
1	5.0	3.0	3.3	3.2	3.1	2.7	3.0	3.0
2	1.0	5.0	3.0	3.3	3.2	3.1	2.7	3.0
3	4.0	1.0	5.2	3.2	3.5	3.4	3.3	2.8
4	3.0	4.1	1.1	5.4	3.2	3.6	3.5	3.4
5	3.0	2.8	3.8	1.0	5.0	3.0	3.4	3.2
6	2.0	2.8	2.7	3.6	1.0	4.8	2.9	3.2
7	3.0	2.0	2.8	2.6	3.6	0.9	4.7	2.8
8	2.0	3.1	2.0	2.9	2.7	3.7	1.0	4.9
9	2.0	2.0	3.1	2.0	2.9	2.7	3.7	1.0
10	2.0	2.0	1.9	3.0	2.0	2.8	2.6	3.6
11	2.0	1.8	1.8	1.8	2.8	1.8	2.6	2.4
12	3.0	2.0	1.8	1.8	1.7	2.7	1.8	2.5
PK-5	19.0	19.2	19.6	19.2	20.7	18.8	18.9	18.4
6-8	7.0	7.9	7.5	9.1	7.3	9.4	8.6	10.9
9-12	9.0	7.8	8.6	8.6	9.4	10.0	10.7	9.5
PK-12	35.0	34.9	35.7	36.9	37.4	38.2	38.2	38.8

Study Area	81E	Projection Date 10/3/2018						
	CURRENT	PROJECTED RESIDENT STUDENTS						
	2018	2019	2020	2021	2022	2023	2024	2025
PK	0.0	0.0	0.0	0.0	0.0	0.0	0.0	0.0
K	0.0	0.0	0.0	0.0	0.0	0.0	0.0	0.0
1	2.0	0.0	0.0	0.0	0.0	0.0	0.0	0.0
2	2.0	2.0	0.0	0.0	0.0	0.0	0.0	0.0
3	1.0	2.1	2.1	0.0	0.0	0.0	0.0	0.0
4	0.0	1.0	2.2	2.2	0.0	0.0	0.0	0.0
5	0.0	0.0	1.0	2.0	2.0	0.0	0.0	0.0
6	0.0	0.0	0.0	0.9	1.9	1.9	0.0	0.0
7	0.0	0.0	0.0	0.0	0.9	1.9	1.9	0.0
8	0.0	0.0	0.0	0.0	0.0	0.9	1.9	1.9
9	0.0	0.0	0.0	0.0	0.0	0.0	0.9	1.9
10	0.0	0.0	0.0	0.0	0.0	0.0	0.0	0.9
11	0.0	0.0	0.0	0.0	0.0	0.0	0.0	0.0
12	0.0	0.0	0.0	0.0	0.0	0.0	0.0	0.0
PK-5	5.0	5.1	5.3	4.2	2.0	0.0	0.0	0.0
6-8	0.0	0.0	0.0	0.9	2.8	4.7	3.8	1.9
9-12	0.0	0.0	0.0	0.0	0.0	0.0	0.9	2.8
PK-12	5.0	5.1	5.3	5.1	4.8	4.7	4.7	4.7

**Pasadena USD**

**2018/19 Forecast Report**

Study Area	81F Projection Date 10/3/2018							
	CURRENT	PROJECTED RESIDENT STUDENTS						
	2018	2019	2020	2021	2022	2023	2024	2025
PK	0.0	0.0	0.0	0.0	0.0	0.0	0.0	0.0
K	1.0	1.1	1.1	1.0	0.9	1.0	1.0	1.0
1	2.0	1.0	1.1	1.1	1.0	0.9	1.0	1.0
2	5.0	2.0	1.0	1.1	1.1	1.0	0.9	1.0
3	1.0	5.2	2.1	1.0	1.2	1.1	1.1	0.9
4	4.0	1.0	5.4	2.2	1.1	1.2	1.2	1.1
5	4.0	3.7	1.0	5.0	2.0	1.0	1.1	1.1
6	2.0	3.8	3.5	0.9	4.8	1.9	1.0	1.1
7	4.0	2.0	3.8	3.5	0.9	4.7	1.9	0.9
8	2.0	4.1	2.0	3.9	3.6	0.9	4.9	1.9
9	1.0	2.0	4.1	2.0	3.8	3.6	0.9	4.8
10	1.0	1.0	1.9	4.0	2.0	3.8	3.5	0.9
11	1.0	0.9	0.9	1.8	3.7	1.8	3.5	3.2
12	1.0	1.0	0.9	0.9	1.7	3.6	1.8	3.4
PK-5	17.0	14.0	11.7	11.4	7.3	6.2	6.3	6.1
6-8	8.0	9.9	9.3	8.3	9.3	7.5	7.8	3.9
9-12	4.0	4.9	7.8	8.7	11.2	12.8	9.7	12.3
PK-12	29.0	28.8	28.8	28.4	27.8	26.5	23.8	22.3

Study Area	81G Projection Date 10/3/2018							
	CURRENT	PROJECTED RESIDENT STUDENTS						
	2018	2019	2020	2021	2022	2023	2024	2025
PK	0.0	0.0	0.0	0.0	0.0	0.0	0.0	0.0
K	2.0	2.2	2.1	2.1	1.8	2.0	2.0	2.0
1	1.0	2.0	2.2	2.1	2.1	1.8	2.0	2.0
2	3.0	1.0	2.0	2.2	2.1	2.1	1.8	2.0
3	3.0	3.2	1.0	2.1	2.3	2.3	2.2	1.9
4	1.0	3.1	3.2	1.1	2.2	2.4	2.3	2.3
5	4.0	0.9	2.9	3.0	1.0	2.0	2.2	2.2
6	2.0	3.8	0.9	2.7	2.9	1.0	1.9	2.1
7	5.0	2.0	3.8	0.9	2.7	2.8	0.9	1.9
8	2.0	5.2	2.0	3.9	0.9	2.8	2.9	1.0
9	3.0	2.0	5.1	2.0	3.8	0.9	2.8	2.9
10	2.0	2.9	1.9	5.0	2.0	3.8	0.9	2.7
11	2.0	1.8	2.7	1.8	4.6	1.8	3.5	0.8
12	0.0	2.0	1.8	2.7	1.7	4.5	1.8	3.4
PK-5	14.0	12.4	13.4	12.6	11.5	12.6	12.5	12.4
6-8	9.0	11.0	6.7	7.5	6.5	6.6	5.7	5.0
9-12	7.0	8.7	11.5	11.5	12.1	11.0	9.0	9.8
PK-12	30.0	32.1	31.6	31.6	30.1	30.2	27.2	27.2



**Pasadena USD**

**2018/19 Forecast Report**

Study Area	81H	Projection Date 10/3/2018						
	CURRENT	PROJECTED RESIDENT STUDENTS						
	2018	2019	2020	2021	2022	2023	2024	2025
PK	1.0	1.0	1.0	1.0	1.0	1.0	1.0	1.0
K	1.0	1.1	1.1	1.0	0.9	1.0	1.0	1.0
1	1.0	1.0	1.1	1.1	1.0	0.9	1.0	1.0
2	1.0	1.0	1.0	1.1	1.1	1.0	0.9	1.0
3	2.0	1.0	1.0	1.0	1.2	1.1	1.1	0.9
4	2.0	2.1	1.1	1.1	1.1	1.2	1.2	1.1
5	3.0	1.9	1.9	1.0	1.0	1.0	1.1	1.1
6	2.0	2.8	1.8	1.8	1.0	1.0	1.0	1.1
7	0.0	2.0	2.8	1.7	1.8	0.9	0.9	0.9
8	2.0	0.0	2.0	2.9	1.8	1.9	1.0	1.0
9	1.0	2.0	0.0	2.0	2.9	1.8	1.8	1.0
10	2.0	1.0	1.9	0.0	2.0	2.8	1.7	1.8
11	0.0	1.8	0.9	1.8	0.0	1.8	2.6	1.6
12	1.0	0.0	1.8	0.9	1.7	0.0	1.8	2.5
PK-5	11.0	9.1	8.2	7.3	7.3	7.2	7.3	7.1
6-8	4.0	4.8	6.6	6.4	4.6	3.8	2.9	3.0
9-12	4.0	4.8	4.6	4.7	6.6	6.4	7.9	6.9
PK-12	19.0	18.7	19.4	18.4	18.5	17.4	18.1	17.0

Study Area	82A	Projection Date 10/3/2018						
	CURRENT	PROJECTED RESIDENT STUDENTS						
	2018	2019	2020	2021	2022	2023	2024	2025
PK	0.0	0.0	0.0	0.0	0.0	0.0	0.0	0.0
K	0.0	0.0	0.0	0.0	0.0	0.0	0.0	0.0
1	1.0	0.0	0.0	0.0	0.0	0.0	0.0	0.0
2	2.0	1.0	0.0	0.0	0.0	0.0	0.0	0.0
3	0.0	1.9	0.9	0.0	0.0	0.0	0.0	0.0
4	1.0	0.0	1.9	0.9	0.0	0.0	0.0	0.0
5	0.0	1.0	0.0	1.9	0.9	0.0	0.0	0.0
6	0.0	0.0	0.9	0.0	1.8	0.8	0.0	0.0
7	1.0	0.0	0.0	0.9	0.0	1.7	0.8	0.0
8	5.0	1.0	0.0	0.0	0.9	0.0	1.6	0.8
9	4.0	4.3	0.9	0.0	0.0	0.8	0.0	1.4
10	2.0	3.8	4.1	0.8	0.0	0.0	0.7	0.0
11	0.0	2.1	3.9	4.3	0.8	0.0	0.0	0.7
12	1.0	0.0	1.9	3.5	3.8	0.8	0.0	0.0
PK-5	4.0	3.9	2.8	2.8	0.9	0.0	0.0	0.0
6-8	6.0	1.0	0.9	0.9	2.7	2.5	2.4	0.8
9-12	7.0	10.2	10.8	8.6	4.6	1.6	0.7	2.1
PK-12	17.0	15.1	14.5	12.3	8.2	4.1	3.1	2.9

**Pasadena USD**

**2018/19 Forecast Report**

Study Area 82B		Projection Date 10/3/2018						
	CURRENT	PROJECTED RESIDENT STUDENTS						
	2018	2019	2020	2021	2022	2023	2024	2025
PK	0.0	0.0	0.0	0.0	0.0	0.0	0.0	0.0
K	1.0	1.3	1.2	1.3	1.0	1.0	1.0	1.0
1	0.0	0.9	1.1	1.1	1.2	0.9	0.9	0.9
2	0.0	0.0	0.9	1.1	1.0	1.1	0.8	0.9
3	0.0	0.0	0.0	0.8	1.0	1.0	1.1	0.8
4	0.0	0.0	0.0	0.0	0.8	1.0	1.0	1.1
5	0.0	0.0	0.0	0.0	0.0	0.8	1.0	1.0
6	0.0	0.0	0.0	0.0	0.0	0.0	0.7	0.9
7	0.0	0.0	0.0	0.0	0.0	0.0	0.0	0.7
8	0.0	0.0	0.0	0.0	0.0	0.0	0.0	0.0
9	0.0	0.0	0.0	0.0	0.0	0.0	0.0	0.0
10	0.0	0.0	0.0	0.0	0.0	0.0	0.0	0.0
11	0.0	0.0	0.0	0.0	0.0	0.0	0.0	0.0
12	0.0	0.0	0.0	0.0	0.0	0.0	0.0	0.0
PK-5	1.0	2.2	3.2	4.3	5.0	5.8	5.8	5.7
6-8	0.0	0.0	0.0	0.0	0.0	0.0	0.7	1.6
9-12	0.0	0.0	0.0	0.0	0.0	0.0	0.0	0.0
PK-12	1.0	2.2	3.2	4.3	5.0	5.8	6.5	7.3

Study Area 82C		Projection Date 10/3/2018						
	CURRENT	PROJECTED RESIDENT STUDENTS						
	2018	2019	2020	2021	2022	2023	2024	2025
PK	0.0	0.0	0.0	0.0	0.0	0.0	0.0	0.0
K	0.0	0.0	0.0	0.0	0.0	0.0	0.0	0.0
1	0.0	0.0	0.0	0.0	0.0	0.0	0.0	0.0
2	0.0	0.0	0.0	0.0	0.0	0.0	0.0	0.0
3	0.0	0.0	0.0	0.0	0.0	0.0	0.0	0.0
4	0.0	0.0	0.0	0.0	0.0	0.0	0.0	0.0
5	0.0	0.0	0.0	0.0	0.0	0.0	0.0	0.0
6	0.0	0.0	0.0	0.0	0.0	0.0	0.0	0.0
7	0.0	0.0	0.0	0.0	0.0	0.0	0.0	0.0
8	0.0	0.0	0.0	0.0	0.0	0.0	0.0	0.0
9	0.0	0.0	0.0	0.0	0.0	0.0	0.0	0.0
10	0.0	0.0	0.0	0.0	0.0	0.0	0.0	0.0
11	0.0	0.0	0.0	0.0	0.0	0.0	0.0	0.0
12	0.0	0.0	0.0	0.0	0.0	0.0	0.0	0.0
PK-5	0.0	0.0	0.0	0.0	0.0	0.0	0.0	0.0
6-8	0.0	0.0	0.0	0.0	0.0	0.0	0.0	0.0
9-12	0.0	0.0	0.0	0.0	0.0	0.0	0.0	0.0
PK-12	0.0	0.0	0.0	0.0	0.0	0.0	0.0	0.0

**Pasadena USD**

**2018/19 Forecast Report**

Study Area 83A		Projection Date 10/3/2018						
	CURRENT	PROJECTED RESIDENT STUDENTS						
	2018	2019	2020	2021	2022	2023	2024	2025
PK	0.0	0.0	0.0	0.0	0.0	0.0	0.0	0.0
K	0.0	0.0	0.0	0.0	0.0	0.0	0.0	0.0
1	0.0	0.0	0.0	0.0	0.0	0.0	0.0	0.0
2	0.0	0.0	0.0	0.0	0.0	0.0	0.0	0.0
3	0.0	0.0	0.0	0.0	0.0	0.0	0.0	0.0
4	0.0	0.0	0.0	0.0	0.0	0.0	0.0	0.0
5	0.0	0.0	0.0	0.0	0.0	0.0	0.0	0.0
6	0.0	0.0	0.0	0.0	0.0	0.0	0.0	0.0
7	1.0	0.0	0.0	0.0	0.0	0.0	0.0	0.0
8	0.0	1.0	0.0	0.0	0.0	0.0	0.0	0.0
9	0.0	0.0	0.9	0.0	0.0	0.0	0.0	0.0
10	0.0	0.0	0.0	0.8	0.0	0.0	0.0	0.0
11	0.0	0.0	0.0	0.0	0.8	0.0	0.0	0.0
12	0.0	0.0	0.0	0.0	0.0	0.8	0.0	0.0
PK-5	0.0	0.0	0.0	0.0	0.0	0.0	0.0	0.0
6-8	1.0	1.0	0.0	0.0	0.0	0.0	0.0	0.0
9-12	0.0	0.0	0.9	0.8	0.8	0.8	0.0	0.0
PK-12	1.0	1.0	0.9	0.8	0.8	0.8	0.0	0.0

Study Area 83B		Projection Date 10/3/2018						
	CURRENT	PROJECTED RESIDENT STUDENTS						
	2018	2019	2020	2021	2022	2023	2024	2025
PK	0.0	0.0	0.0	0.0	0.0	0.0	0.0	0.0
K	0.0	0.0	0.0	0.0	0.0	0.0	0.0	0.0
1	1.0	0.0	0.0	0.0	0.0	0.0	0.0	0.0
2	0.0	1.0	0.0	0.0	0.0	0.0	0.0	0.0
3	0.0	0.0	0.9	0.0	0.0	0.0	0.0	0.0
4	0.0	0.0	0.0	0.9	0.0	0.0	0.0	0.0
5	0.0	0.0	0.0	0.0	0.9	0.0	0.0	0.0
6	0.0	0.0	0.0	0.0	0.0	0.8	0.0	0.0
7	0.0	0.0	0.0	0.0	0.0	0.0	0.8	0.0
8	0.0	0.0	0.0	0.0	0.0	0.0	0.0	0.8
9	0.0	0.0	0.0	0.0	0.0	0.0	0.0	0.0
10	0.0	0.0	0.0	0.0	0.0	0.0	0.0	0.0
11	0.0	0.0	0.0	0.0	0.0	0.0	0.0	0.0
12	0.0	0.0	0.0	0.0	0.0	0.0	0.0	0.0
PK-5	1.0	1.0	0.9	0.9	0.9	0.0	0.0	0.0
6-8	0.0	0.0	0.0	0.0	0.0	0.8	0.8	0.8
9-12	0.0	0.0	0.0	0.0	0.0	0.0	0.0	0.0
PK-12	1.0	1.0	0.9	0.9	0.9	0.8	0.8	0.8

**Pasadena USD**

**2018/19 Forecast Report**

Study Area 83C		Projection Date 10/3/2018						
	CURRENT	PROJECTED RESIDENT STUDENTS						
	2018	2019	2020	2021	2022	2023	2024	2025
PK	0.0	0.0	0.0	0.0	0.0	0.0	0.0	0.0
K	0.0	0.0	0.0	0.0	0.0	0.0	0.0	0.0
1	0.0	0.0	0.0	0.0	0.0	0.0	0.0	0.0
2	0.0	0.0	0.0	0.0	0.0	0.0	0.0	0.0
3	0.0	0.0	0.0	0.0	0.0	0.0	0.0	0.0
4	1.0	0.0	0.0	0.0	0.0	0.0	0.0	0.0
5	0.0	1.0	0.0	0.0	0.0	0.0	0.0	0.0
6	0.0	0.0	0.9	0.0	0.0	0.0	0.0	0.0
7	0.0	0.0	0.0	0.9	0.0	0.0	0.0	0.0
8	0.0	0.0	0.0	0.0	0.9	0.0	0.0	0.0
9	0.0	0.0	0.0	0.0	0.0	0.8	0.0	0.0
10	0.0	0.0	0.0	0.0	0.0	0.0	0.7	0.0
11	1.0	0.0	0.0	0.0	0.0	0.0	0.0	0.7
12	0.0	0.9	0.0	0.0	0.0	0.0	0.0	0.0
PK-5	1.0	1.0	0.0	0.0	0.0	0.0	0.0	0.0
6-8	0.0	0.0	0.9	0.9	0.9	0.0	0.0	0.0
9-12	1.0	0.9	0.0	0.0	0.0	0.8	0.7	0.7
PK-12	2.0	1.9	0.9	0.9	0.9	0.8	0.7	0.7

Study Area 83D		Projection Date 10/3/2018						
	CURRENT	PROJECTED RESIDENT STUDENTS						
	2018	2019	2020	2021	2022	2023	2024	2025
PK	0.0	0.0	0.0	0.0	0.0	0.0	0.0	0.0
K	0.0	0.0	0.0	0.0	0.0	0.0	0.0	0.0
1	0.0	0.0	0.0	0.0	0.0	0.0	0.0	0.0
2	0.0	0.0	0.0	0.0	0.0	0.0	0.0	0.0
3	2.0	0.0	0.0	0.0	0.0	0.0	0.0	0.0
4	0.0	2.0	0.0	0.0	0.0	0.0	0.0	0.0
5	1.0	0.0	1.9	0.0	0.0	0.0	0.0	0.0
6	1.0	0.9	0.0	1.8	0.0	0.0	0.0	0.0
7	0.0	0.9	0.9	0.0	1.7	0.0	0.0	0.0
8	0.0	0.0	0.9	0.9	0.0	1.7	0.0	0.0
9	0.0	0.0	0.0	0.8	0.8	0.0	1.5	0.0
10	0.0	0.0	0.0	0.0	0.8	0.7	0.0	1.4
11	0.0	0.0	0.0	0.0	0.0	0.8	0.7	0.0
12	0.0	0.0	0.0	0.0	0.0	0.0	0.7	0.7
PK-5	3.0	2.0	1.9	0.0	0.0	0.0	0.0	0.0
6-8	1.0	1.8	1.8	2.7	1.7	1.7	0.0	0.0
9-12	0.0	0.0	0.0	0.8	1.6	1.5	2.9	2.1
PK-12	4.0	3.8	3.7	3.5	3.3	3.2	2.9	2.1

**Pasadena USD**

**2018/19 Forecast Report**

Study Area 83E		Projection Date 10/3/2018						
	CURRENT	PROJECTED RESIDENT STUDENTS						
	2018	2019	2020	2021	2022	2023	2024	2025
PK	0.0	0.0	0.0	0.0	0.0	0.0	0.0	0.0
K	0.0	0.0	0.0	0.0	0.0	0.0	0.0	0.0
1	0.0	0.0	0.0	0.0	0.0	0.0	0.0	0.0
2	0.0	0.0	0.0	0.0	0.0	0.0	0.0	0.0
3	0.0	0.0	0.0	0.0	0.0	0.0	0.0	0.0
4	0.0	0.0	0.0	0.0	0.0	0.0	0.0	0.0
5	0.0	0.0	0.0	0.0	0.0	0.0	0.0	0.0
6	0.0	0.0	0.0	0.0	0.0	0.0	0.0	0.0
7	0.0	0.0	0.0	0.0	0.0	0.0	0.0	0.0
8	0.0	0.0	0.0	0.0	0.0	0.0	0.0	0.0
9	0.0	0.0	0.0	0.0	0.0	0.0	0.0	0.0
10	0.0	0.0	0.0	0.0	0.0	0.0	0.0	0.0
11	0.0	0.0	0.0	0.0	0.0	0.0	0.0	0.0
12	0.0	0.0	0.0	0.0	0.0	0.0	0.0	0.0
PK-5	0.0	0.0	0.0	0.0	0.0	0.0	0.0	0.0
6-8	0.0	0.0	0.0	0.0	0.0	0.0	0.0	0.0
9-12	0.0	0.0	0.0	0.0	0.0	0.0	0.0	0.0
PK-12	0.0	0.0	0.0	0.0	0.0	0.0	0.0	0.0

Study Area 84A		Projection Date 10/3/2018						
	CURRENT	PROJECTED RESIDENT STUDENTS						
	2018	2019	2020	2021	2022	2023	2024	2025
PK	0.0	0.0	0.0	0.0	0.0	0.0	0.0	0.0
K	1.0	1.3	1.2	1.3	1.0	1.0	1.0	1.0
1	1.0	0.9	1.1	1.1	1.2	0.9	0.9	0.9
2	0.0	1.0	0.9	1.1	1.0	1.1	0.8	0.9
3	0.0	0.0	0.9	0.8	1.0	1.0	1.1	0.8
4	0.0	0.0	0.0	0.9	0.8	1.0	1.0	1.1
5	0.0	0.0	0.0	0.0	0.9	0.8	1.0	1.0
6	1.0	0.0	0.0	0.0	0.0	0.8	0.7	0.9
7	0.0	0.9	0.0	0.0	0.0	0.0	0.8	0.7
8	1.0	0.0	0.9	0.0	0.0	0.0	0.0	0.8
9	0.0	0.9	0.0	0.8	0.0	0.0	0.0	0.0
10	1.0	0.0	0.8	0.0	0.8	0.0	0.0	0.0
11	0.0	1.0	0.0	0.9	0.0	0.8	0.0	0.0
12	0.0	0.0	0.9	0.0	0.8	0.0	0.7	0.0
PK-5	2.0	3.2	4.1	5.2	5.9	5.8	5.8	5.7
6-8	2.0	0.9	0.9	0.0	0.0	0.8	1.5	2.4
9-12	1.0	1.9	1.7	1.7	1.6	0.8	0.7	0.0
PK-12	5.0	6.0	6.7	6.9	7.5	7.4	8.0	8.1

**Pasadena USD**

**2018/19 Forecast Report**

Study Area 84B		Projection Date 10/3/2018						
	CURRENT	PROJECTED RESIDENT STUDENTS						
	2018	2019	2020	2021	2022	2023	2024	2025
PK	0.0	0.0	0.0	0.0	0.0	0.0	0.0	0.0
K	1.0	1.3	1.2	1.3	1.0	1.0	1.0	1.0
1	0.0	0.9	1.1	1.1	1.2	0.9	0.9	0.9
2	1.0	0.0	0.9	1.1	1.0	1.1	0.8	0.9
3	1.0	1.0	0.0	0.8	1.0	1.0	1.1	0.8
4	1.0	1.0	0.9	0.0	0.8	1.0	1.0	1.1
5	2.0	1.0	1.0	0.9	0.0	0.8	1.0	1.0
6	0.0	1.9	0.9	0.9	0.9	0.0	0.7	0.9
7	0.0	0.0	1.8	0.9	0.9	0.8	0.0	0.7
8	0.0	0.0	0.0	1.8	0.9	0.8	0.8	0.0
9	0.0	0.0	0.0	0.0	1.5	0.8	0.7	0.7
10	0.0	0.0	0.0	0.0	0.0	1.4	0.7	0.7
11	0.0	0.0	0.0	0.0	0.0	0.0	1.5	0.7
12	0.0	0.0	0.0	0.0	0.0	0.0	0.0	1.3
PK-5	6.0	5.2	5.1	5.2	5.0	5.8	5.8	5.7
6-8	0.0	1.9	2.7	3.6	2.7	1.6	1.5	1.6
9-12	0.0	0.0	0.0	0.0	1.5	2.2	2.9	3.4
PK-12	6.0	7.1	7.8	8.8	9.2	9.6	10.2	10.7

Study Area 84C		Projection Date 10/3/2018						
	CURRENT	PROJECTED RESIDENT STUDENTS						
	2018	2019	2020	2021	2022	2023	2024	2025
PK	0.0	0.0	0.0	0.0	0.0	0.0	0.0	0.0
K	0.0	0.0	0.0	0.0	0.0	0.0	0.0	0.0
1	0.0	0.0	0.0	0.0	0.0	0.0	0.0	0.0
2	0.0	0.0	0.0	0.0	0.0	0.0	0.0	0.0
3	0.0	0.0	0.0	0.0	0.0	0.0	0.0	0.0
4	0.0	0.0	0.0	0.0	0.0	0.0	0.0	0.0
5	0.0	0.0	0.0	0.0	0.0	0.0	0.0	0.0
6	0.0	0.0	0.0	0.0	0.0	0.0	0.0	0.0
7	0.0	0.0	0.0	0.0	0.0	0.0	0.0	0.0
8	0.0	0.0	0.0	0.0	0.0	0.0	0.0	0.0
9	0.0	0.0	0.0	0.0	0.0	0.0	0.0	0.0
10	0.0	0.0	0.0	0.0	0.0	0.0	0.0	0.0
11	0.0	0.0	0.0	0.0	0.0	0.0	0.0	0.0
12	0.0	0.0	0.0	0.0	0.0	0.0	0.0	0.0
PK-5	0.0	0.0	0.0	0.0	0.0	0.0	0.0	0.0
6-8	0.0	0.0	0.0	0.0	0.0	0.0	0.0	0.0
9-12	0.0	0.0	0.0	0.0	0.0	0.0	0.0	0.0
PK-12	0.0	0.0	0.0	0.0	0.0	0.0	0.0	0.0

**Pasadena USD**

**2018/19 Forecast Report**

Study Area	84D	Projection Date 10/3/2018						
	CURRENT	PROJECTED RESIDENT STUDENTS						
	2018	2019	2020	2021	2022	2023	2024	2025
PK	0.0	0.0	0.0	0.0	0.0	0.0	0.0	0.0
K	1.0	1.3	1.2	1.3	1.0	1.0	1.0	1.0
1	0.0	0.9	1.1	1.1	1.2	0.9	0.9	0.9
2	0.0	0.0	0.9	1.1	1.0	1.1	0.8	0.9
3	2.0	0.0	0.0	0.8	1.0	1.0	1.1	0.8
4	2.0	2.0	0.0	0.0	0.8	1.0	1.0	1.1
5	0.0	2.0	1.9	0.0	0.0	0.8	1.0	1.0
6	1.0	0.0	1.9	1.8	0.0	0.0	0.7	0.9
7	1.0	0.9	0.0	1.8	1.7	0.0	0.0	0.7
8	4.0	1.0	0.9	0.0	1.7	1.7	0.0	0.0
9	0.0	3.5	0.9	0.8	0.0	1.5	1.5	0.0
10	0.0	0.0	3.3	0.8	0.8	0.0	1.4	1.4
11	1.0	0.0	0.0	3.4	0.8	0.8	0.0	1.5
12	0.0	0.9	0.0	0.0	3.1	0.8	0.7	0.0
PK-5	5.0	6.2	5.1	4.3	5.0	5.8	5.8	5.7
6-8	6.0	1.9	2.8	3.6	3.4	1.7	0.7	1.6
9-12	1.0	4.4	4.2	5.0	4.7	3.1	3.6	2.9
PK-12	12.0	12.5	12.1	12.9	13.1	10.6	10.1	10.2

Study Area	84E	Projection Date 10/3/2018						
	CURRENT	PROJECTED RESIDENT STUDENTS						
	2018	2019	2020	2021	2022	2023	2024	2025
PK	0.0	0.0	0.0	0.0	0.0	0.0	0.0	0.0
K	1.0	1.3	1.2	1.3	1.0	1.0	1.0	1.0
1	3.0	0.9	1.1	1.1	1.2	0.9	0.9	0.9
2	0.0	2.9	0.9	1.1	1.0	1.1	0.8	0.9
3	3.0	0.0	2.8	0.8	1.0	1.0	1.1	0.8
4	0.0	2.9	0.0	2.7	0.8	1.0	1.0	1.1
5	1.0	0.0	2.9	0.0	2.7	0.8	1.0	1.0
6	0.0	0.9	0.0	2.7	0.0	2.5	0.7	0.9
7	0.0	0.0	0.9	0.0	2.6	0.0	2.4	0.7
8	1.0	0.0	0.0	0.9	0.0	2.5	0.0	2.4
9	1.0	0.9	0.0	0.0	0.8	0.0	2.2	0.0
10	1.0	0.9	0.8	0.0	0.0	0.7	0.0	2.1
11	0.0	1.0	1.0	0.9	0.0	0.0	0.7	0.0
12	0.0	0.0	0.9	0.9	0.8	0.0	0.0	0.7
PK-5	8.0	8.0	8.9	7.0	7.7	5.8	5.8	5.7
6-8	1.0	0.9	0.9	3.6	2.6	5.0	3.1	4.0
9-12	2.0	2.8	2.7	1.8	1.6	0.7	2.9	2.8
PK-12	11.0	11.7	12.5	12.4	11.9	11.5	11.8	12.5

**Pasadena USD**

**2018/19 Forecast Report**

Study Area	84F	Projection Date 10/3/2018						
	CURRENT	PROJECTED RESIDENT STUDENTS						
	2018	2019	2020	2021	2022	2023	2024	2025
PK	0.0	0.0	0.0	0.0	0.0	0.0	0.0	0.0
K	1.0	1.3	1.2	1.3	1.0	1.0	1.0	1.0
1	0.0	0.9	1.1	1.1	1.2	0.9	0.9	0.9
2	1.0	0.0	0.9	1.1	1.0	1.1	0.8	0.9
3	0.0	1.0	0.0	0.8	1.0	1.0	1.1	0.8
4	2.0	0.0	0.9	0.0	0.8	1.0	1.0	1.1
5	0.0	2.0	0.0	0.9	0.0	0.8	1.0	1.0
6	0.0	0.0	1.9	0.0	0.9	0.0	0.7	0.9
7	1.0	0.0	0.0	1.8	0.0	0.8	0.0	0.7
8	0.0	1.0	0.0	0.0	1.7	0.0	0.8	0.0
9	0.0	0.0	0.9	0.0	0.0	1.5	0.0	0.7
10	0.0	0.0	0.0	0.8	0.0	0.0	1.4	0.0
11	0.0	0.0	0.0	0.0	0.8	0.0	0.0	1.5
12	0.0	0.0	0.0	0.0	0.0	0.8	0.0	0.0
PK-5	4.0	5.2	4.1	5.2	5.0	5.8	5.8	5.7
6-8	1.0	1.0	1.9	1.8	2.6	0.8	1.5	1.6
9-12	0.0	0.0	0.9	0.8	0.8	2.3	1.4	2.2
PK-12	5.0	6.2	6.9	7.8	8.4	8.9	8.7	9.5

Study Area	84G	Projection Date 10/3/2018						
	CURRENT	PROJECTED RESIDENT STUDENTS						
	2018	2019	2020	2021	2022	2023	2024	2025
PK	0.0	0.0	0.0	0.0	0.0	0.0	0.0	0.0
K	1.0	1.3	1.2	1.3	1.0	1.0	1.0	1.0
1	1.0	0.9	1.1	1.1	1.2	0.9	0.9	0.9
2	0.0	1.0	0.9	1.1	1.0	1.1	0.8	0.9
3	0.0	0.0	0.9	0.8	1.0	1.0	1.1	0.8
4	0.0	0.0	0.0	0.9	0.8	1.0	1.0	1.1
5	1.0	0.0	0.0	0.0	0.9	0.8	1.0	1.0
6	0.0	0.9	0.0	0.0	0.0	0.8	0.7	0.9
7	0.0	0.0	0.9	0.0	0.0	0.0	0.8	0.7
8	1.0	0.0	0.0	0.9	0.0	0.0	0.0	0.8
9	0.0	0.9	0.0	0.0	0.8	0.0	0.0	0.0
10	0.0	0.0	0.8	0.0	0.0	0.7	0.0	0.0
11	0.0	0.0	0.0	0.9	0.0	0.0	0.7	0.0
12	0.0	0.0	0.0	0.0	0.8	0.0	0.0	0.7
PK-5	3.0	3.2	4.1	5.2	5.9	5.8	5.8	5.7
6-8	1.0	0.9	0.9	0.9	0.0	0.8	1.5	2.4
9-12	0.0	0.9	0.8	0.9	1.6	0.7	0.7	0.7
PK-12	4.0	5.0	5.8	7.0	7.5	7.3	8.0	8.8



**Pasadena USD**

**2018/19 Forecast Report**

Study Area 85A		Projection Date 10/3/2018						
	CURRENT	PROJECTED RESIDENT STUDENTS						
	2018	2019	2020	2021	2022	2023	2024	2025
PK	0.0	0.0	0.0	0.0	0.0	0.0	0.0	0.0
K	0.0	0.0	0.0	0.0	0.0	0.0	0.0	0.0
1	0.0	0.0	0.0	0.0	0.0	0.0	0.0	0.0
2	0.0	0.0	0.0	0.0	0.0	0.0	0.0	0.0
3	0.0	0.0	0.0	0.0	0.0	0.0	0.0	0.0
4	0.0	0.0	0.0	0.0	0.0	0.0	0.0	0.0
5	0.0	0.0	0.0	0.0	0.0	0.0	0.0	0.0
6	0.0	0.0	0.0	0.0	0.0	0.0	0.0	0.0
7	0.0	0.0	0.0	0.0	0.0	0.0	0.0	0.0
8	1.0	0.0	0.0	0.0	0.0	0.0	0.0	0.0
9	0.0	0.9	0.0	0.0	0.0	0.0	0.0	0.0
10	1.0	0.0	0.8	0.0	0.0	0.0	0.0	0.0
11	2.0	1.0	0.0	0.9	0.0	0.0	0.0	0.0
12	1.0	1.8	0.9	0.0	0.8	0.0	0.0	0.0
PK-5	0.0	0.0	0.0	0.0	0.0	0.0	0.0	0.0
6-8	1.0	0.0	0.0	0.0	0.0	0.0	0.0	0.0
9-12	4.0	3.7	1.7	0.9	0.8	0.0	0.0	0.0
PK-12	5.0	3.7	1.7	0.9	0.8	0.0	0.0	0.0

Study Area 85B		Projection Date 10/3/2018						
	CURRENT	PROJECTED RESIDENT STUDENTS						
	2018	2019	2020	2021	2022	2023	2024	2025
PK	0.0	0.0	0.0	0.0	0.0	0.0	0.0	0.0
K	5.0	4.8	4.8	4.8	4.3	5.0	5.0	5.0
1	2.0	4.4	4.2	4.2	4.2	3.8	4.4	4.4
2	1.0	1.9	4.3	4.1	4.1	4.1	3.7	4.3
3	2.0	1.0	1.9	4.1	3.9	3.9	3.9	3.6
4	3.0	2.0	0.9	1.8	4.0	3.8	3.9	3.9
5	1.0	3.0	1.9	0.9	1.8	4.0	3.8	3.8
6	0.0	0.9	2.8	1.8	0.9	1.7	3.7	3.6
7	3.0	0.0	0.9	2.7	1.7	0.8	1.6	3.5
8	2.0	2.9	0.0	0.9	2.6	1.7	0.8	1.6
9	0.0	1.7	2.6	0.0	0.8	2.3	1.5	0.7
10	0.0	0.0	1.6	2.4	0.0	0.7	2.1	1.4
11	3.0	0.0	0.0	1.7	2.5	0.0	0.7	2.2
12	1.0	2.7	0.0	0.0	1.5	2.3	0.0	0.7
PK-5	14.0	17.1	18.0	19.9	22.3	24.6	24.7	25.0
6-8	5.0	3.8	3.7	5.4	5.2	4.2	6.1	8.7
9-12	4.0	4.4	4.2	4.1	4.8	5.3	4.3	5.0
PK-12	23.0	25.3	25.9	29.4	32.3	34.1	35.1	38.7

**Pasadena USD**

**2018/19 Forecast Report**

Study Area	85C	Projection Date 10/3/2018						
	CURRENT	PROJECTED RESIDENT STUDENTS						
	2018	2019	2020	2021	2022	2023	2024	2025
PK	1.0	1.0	1.0	1.0	1.0	1.0	1.0	1.0
K	2.0	2.5	2.4	2.7	2.0	2.0	2.0	2.0
1	0.0	1.8	2.2	2.1	2.3	1.7	1.8	1.8
2	0.0	0.0	1.7	2.1	2.1	2.3	1.7	1.7
3	0.0	0.0	0.0	1.6	2.1	2.0	2.2	1.6
4	1.0	0.0	0.0	0.0	1.6	2.0	1.9	2.1
5	1.0	1.0	0.0	0.0	0.0	1.6	2.0	1.9
6	0.0	0.9	0.9	0.0	0.0	0.0	1.5	1.9
7	0.0	0.0	0.9	0.9	0.0	0.0	0.0	1.4
8	1.0	0.0	0.0	0.9	0.9	0.0	0.0	0.0
9	0.0	0.9	0.0	0.0	0.8	0.8	0.0	0.0
10	2.0	0.0	0.8	0.0	0.0	0.7	0.7	0.0
11	0.0	2.1	0.0	0.9	0.0	0.0	0.7	0.7
12	1.0	0.0	1.9	0.0	0.8	0.0	0.0	0.7
PK-5	5.0	6.3	7.3	9.5	11.1	12.6	12.6	12.1
6-8	1.0	0.9	1.8	1.8	0.9	0.0	1.5	3.3
9-12	3.0	3.0	2.7	0.9	1.6	1.5	1.4	1.4
PK-12	9.0	10.2	11.8	12.2	13.6	14.1	15.5	16.8

Study Area	85D	Projection Date 10/3/2018						
	CURRENT	PROJECTED RESIDENT STUDENTS						
	2018	2019	2020	2021	2022	2023	2024	2025
PK	0.0	0.0	0.0	0.0	0.0	0.0	0.0	0.0
K	3.0	2.9	2.9	2.9	2.6	3.0	3.0	3.0
1	4.0	2.6	2.5	2.5	2.5	2.3	2.6	2.6
2	1.0	3.9	2.6	2.4	2.5	2.5	2.2	2.6
3	0.0	1.0	3.7	2.5	2.3	2.4	2.4	2.1
4	3.0	0.0	0.9	3.7	2.4	2.3	2.3	2.3
5	2.0	3.0	0.0	0.9	3.6	2.4	2.3	2.3
6	1.0	1.9	2.8	0.0	0.9	3.4	2.2	2.1
7	4.0	0.9	1.8	2.7	0.0	0.8	3.2	2.1
8	2.0	3.9	0.9	1.8	2.6	0.0	0.8	3.2
9	0.0	1.7	3.4	0.8	1.5	2.3	0.0	0.7
10	3.0	0.0	1.6	3.2	0.8	1.4	2.1	0.0
11	2.0	3.1	0.0	1.7	3.3	0.8	1.5	2.2
12	4.0	1.8	2.8	0.0	1.5	3.0	0.7	1.3
PK-5	13.0	13.4	12.6	14.9	15.9	14.9	14.8	14.9
6-8	7.0	6.7	5.5	4.5	3.5	4.2	6.2	7.4
9-12	9.0	6.6	7.8	5.7	7.1	7.5	4.3	4.2
PK-12	29.0	26.7	25.9	25.1	26.5	26.6	25.3	26.5

**Pasadena USD**

**2018/19 Forecast Report**

Study Area 85E		Projection Date 10/3/2018						
	CURRENT	PROJECTED RESIDENT STUDENTS						
	2018	2019	2020	2021	2022	2023	2024	2025
PK	0.0	0.0	0.0	0.0	0.0	0.0	0.0	0.0
K	1.0	1.0	1.0	1.0	0.9	1.0	1.0	1.0
1	1.0	0.9	0.8	0.8	0.8	0.8	0.9	0.9
2	1.0	1.0	0.9	0.8	0.8	0.8	0.7	0.9
3	2.0	1.0	0.9	0.8	0.8	0.8	0.8	0.7
4	1.0	2.0	0.9	0.9	0.8	0.8	0.8	0.8
5	1.0	1.0	1.9	0.9	0.9	0.8	0.8	0.8
6	1.0	0.9	0.9	1.8	0.9	0.8	0.7	0.7
7	2.0	0.9	0.9	0.9	1.7	0.8	0.8	0.7
8	0.0	2.0	0.9	0.9	0.9	1.7	0.8	0.8
9	1.0	0.0	1.7	0.8	0.8	0.8	1.5	0.7
10	0.0	0.9	0.0	1.6	0.8	0.7	0.7	1.4
11	0.0	0.0	1.0	0.0	1.7	0.8	0.7	0.7
12	0.0	0.0	0.0	0.9	0.0	1.5	0.7	0.7
PK-5	7.0	6.9	6.4	5.2	5.0	5.0	5.0	5.1
6-8	3.0	3.8	2.7	3.6	3.5	3.3	2.3	2.2
9-12	1.0	0.9	2.7	3.3	3.3	3.8	3.6	3.5
PK-12	11.0	11.6	11.8	12.1	11.8	12.1	10.9	10.8

Study Area 86A		Projection Date 10/3/2018						
	CURRENT	PROJECTED RESIDENT STUDENTS						
	2018	2019	2020	2021	2022	2023	2024	2025
PK	0.0	0.0	0.0	0.0	0.0	0.0	0.0	0.0
K	0.0	0.0	0.0	0.0	0.0	0.0	0.0	0.0
1	0.0	0.0	0.0	0.0	0.0	0.0	0.0	0.0
2	0.0	0.0	0.0	0.0	0.0	0.0	0.0	0.0
3	0.0	0.0	0.0	0.0	0.0	0.0	0.0	0.0
4	0.0	0.0	0.0	0.0	0.0	0.0	0.0	0.0
5	2.0	0.0	0.0	0.0	0.0	0.0	0.0	0.0
6	0.0	1.9	0.0	0.0	0.0	0.0	0.0	0.0
7	0.0	0.0	1.8	0.0	0.0	0.0	0.0	0.0
8	0.0	0.0	0.0	1.8	0.0	0.0	0.0	0.0
9	0.0	0.0	0.0	0.0	1.5	0.0	0.0	0.0
10	1.0	0.0	0.0	0.0	0.0	1.4	0.0	0.0
11	0.0	1.0	0.0	0.0	0.0	0.0	1.5	0.0
12	1.0	0.0	0.9	0.0	0.0	0.0	0.0	1.3
PK-5	2.0	0.0	0.0	0.0	0.0	0.0	0.0	0.0
6-8	0.0	1.9	1.8	1.8	0.0	0.0	0.0	0.0
9-12	2.0	1.0	0.9	0.0	1.5	1.4	1.5	1.3
PK-12	4.0	2.9	2.7	1.8	1.5	1.4	1.5	1.3

**Pasadena USD**

**2018/19 Forecast Report**

Study Area 86B		Projection Date 10/3/2018						
	CURRENT	PROJECTED RESIDENT STUDENTS						
	2018	2019	2020	2021	2022	2023	2024	2025
PK	1.0	1.0	1.0	1.0	1.0	1.0	1.0	1.0
K	3.0	2.9	2.9	2.9	2.6	3.0	3.0	3.0
1	2.0	2.6	2.5	2.5	2.5	2.3	2.6	2.6
2	0.0	1.9	2.6	2.4	2.5	2.5	2.2	2.6
3	2.0	0.0	1.9	2.5	2.3	2.4	2.4	2.1
4	0.0	2.0	0.0	1.8	2.4	2.3	2.3	2.3
5	0.0	0.0	1.9	0.0	1.8	2.4	2.3	2.3
6	3.0	0.0	0.0	1.8	0.0	1.7	2.2	2.1
7	0.0	2.8	0.0	0.0	1.7	0.0	1.6	2.1
8	1.0	0.0	2.8	0.0	0.0	1.7	0.0	1.6
9	0.0	0.9	0.0	2.4	0.0	0.0	1.5	0.0
10	1.0	0.0	0.8	0.0	2.3	0.0	0.0	1.4
11	1.0	1.0	0.0	0.9	0.0	2.4	0.0	0.0
12	1.0	0.9	0.9	0.0	0.8	0.0	2.1	0.0
PK-5	8.0	10.4	12.8	13.1	15.1	15.9	15.8	15.9
6-8	4.0	2.8	2.8	1.8	1.7	3.4	3.8	5.8
9-12	3.0	2.8	1.7	3.3	3.1	2.4	3.6	1.4
PK-12	15.0	16.0	17.3	18.2	19.9	21.7	23.2	23.1

Study Area 86C		Projection Date 10/3/2018						
	CURRENT	PROJECTED RESIDENT STUDENTS						
	2018	2019	2020	2021	2022	2023	2024	2025
PK	0.0	0.0	0.0	0.0	0.0	0.0	0.0	0.0
K	1.0	1.0	1.0	1.0	0.9	1.0	1.0	1.0
1	0.0	0.9	0.8	0.8	0.8	0.8	0.9	0.9
2	1.0	0.0	0.9	0.8	0.8	0.8	0.7	0.9
3	0.0	1.0	0.0	0.8	0.8	0.8	0.8	0.7
4	0.0	0.0	0.9	0.0	0.8	0.8	0.8	0.8
5	0.0	0.0	0.0	0.9	0.0	0.8	0.8	0.8
6	0.0	0.0	0.0	0.0	0.9	0.0	0.7	0.7
7	0.0	0.0	0.0	0.0	0.0	0.8	0.0	0.7
8	0.0	0.0	0.0	0.0	0.0	0.0	0.8	0.0
9	0.0	0.0	0.0	0.0	0.0	0.0	0.0	0.7
10	0.0	0.0	0.0	0.0	0.0	0.0	0.0	0.0
11	0.0	0.0	0.0	0.0	0.0	0.0	0.0	0.0
12	0.0	0.0	0.0	0.0	0.0	0.0	0.0	0.0
PK-5	2.0	2.9	3.6	4.3	4.1	5.0	5.0	5.1
6-8	0.0	0.0	0.0	0.0	0.9	0.8	1.5	1.4
9-12	0.0	0.0	0.0	0.0	0.0	0.0	0.0	0.7
PK-12	2.0	2.9	3.6	4.3	5.0	5.8	6.5	7.2

**Pasadena USD**

**2018/19 Forecast Report**

Study Area 86D		Projection Date 10/3/2018						
	CURRENT	PROJECTED RESIDENT STUDENTS						
	2018	2019	2020	2021	2022	2023	2024	2025
PK	0.0	0.0	0.0	0.0	0.0	0.0	0.0	0.0
K	0.0	0.0	0.0	0.0	0.0	0.0	0.0	0.0
1	0.0	0.0	0.0	0.0	0.0	0.0	0.0	0.0
2	0.0	0.0	0.0	0.0	0.0	0.0	0.0	0.0
3	0.0	0.0	0.0	0.0	0.0	0.0	0.0	0.0
4	0.0	0.0	0.0	0.0	0.0	0.0	0.0	0.0
5	0.0	0.0	0.0	0.0	0.0	0.0	0.0	0.0
6	0.0	0.0	0.0	0.0	0.0	0.0	0.0	0.0
7	0.0	0.0	0.0	0.0	0.0	0.0	0.0	0.0
8	0.0	0.0	0.0	0.0	0.0	0.0	0.0	0.0
9	0.0	0.0	0.0	0.0	0.0	0.0	0.0	0.0
10	0.0	0.0	0.0	0.0	0.0	0.0	0.0	0.0
11	0.0	0.0	0.0	0.0	0.0	0.0	0.0	0.0
12	0.0	0.0	0.0	0.0	0.0	0.0	0.0	0.0
PK-5	0.0	0.0	0.0	0.0	0.0	0.0	0.0	0.0
6-8	0.0	0.0	0.0	0.0	0.0	0.0	0.0	0.0
9-12	0.0	0.0	0.0	0.0	0.0	0.0	0.0	0.0
PK-12	0.0	0.0	0.0	0.0	0.0	0.0	0.0	0.0

Study Area 86E		Projection Date 10/3/2018						
	CURRENT	PROJECTED RESIDENT STUDENTS						
	2018	2019	2020	2021	2022	2023	2024	2025
PK	0.0	0.0	0.0	0.0	0.0	0.0	0.0	0.0
K	0.0	0.0	0.0	0.0	0.0	0.0	0.0	0.0
1	0.0	0.0	0.0	0.0	0.0	0.0	0.0	0.0
2	0.0	0.0	0.0	0.0	0.0	0.0	0.0	0.0
3	0.0	0.0	0.0	0.0	0.0	0.0	0.0	0.0
4	0.0	0.0	0.0	0.0	0.0	0.0	0.0	0.0
5	0.0	0.0	0.0	0.0	0.0	0.0	0.0	0.0
6	0.0	0.0	0.0	0.0	0.0	0.0	0.0	0.0
7	0.0	0.0	0.0	0.0	0.0	0.0	0.0	0.0
8	0.0	0.0	0.0	0.0	0.0	0.0	0.0	0.0
9	0.0	0.0	0.0	0.0	0.0	0.0	0.0	0.0
10	0.0	0.0	0.0	0.0	0.0	0.0	0.0	0.0
11	0.0	0.0	0.0	0.0	0.0	0.0	0.0	0.0
12	0.0	0.0	0.0	0.0	0.0	0.0	0.0	0.0
PK-5	0.0	0.0	0.0	0.0	0.0	0.0	0.0	0.0
6-8	0.0	0.0	0.0	0.0	0.0	0.0	0.0	0.0
9-12	0.0	0.0	0.0	0.0	0.0	0.0	0.0	0.0
PK-12	0.0	0.0	0.0	0.0	0.0	0.0	0.0	0.0

**Pasadena USD**

**2018/19 Forecast Report**

Study Area 86F		Projection Date 10/3/2018						
	CURRENT	PROJECTED RESIDENT STUDENTS						
	2018	2019	2020	2021	2022	2023	2024	2025
PK	0.0	0.0	0.0	0.0	0.0	0.0	0.0	0.0
K	0.0	0.0	0.0	0.0	0.0	0.0	0.0	0.0
1	0.0	0.0	0.0	0.0	0.0	0.0	0.0	0.0
2	0.0	0.0	0.0	0.0	0.0	0.0	0.0	0.0
3	0.0	0.0	0.0	0.0	0.0	0.0	0.0	0.0
4	0.0	0.0	0.0	0.0	0.0	0.0	0.0	0.0
5	1.0	0.0	0.0	0.0	0.0	0.0	0.0	0.0
6	0.0	0.9	0.0	0.0	0.0	0.0	0.0	0.0
7	0.0	0.0	0.9	0.0	0.0	0.0	0.0	0.0
8	0.0	0.0	0.0	0.9	0.0	0.0	0.0	0.0
9	0.0	0.0	0.0	0.0	0.8	0.0	0.0	0.0
10	0.0	0.0	0.0	0.0	0.0	0.7	0.0	0.0
11	0.0	0.0	0.0	0.0	0.0	0.0	0.7	0.0
12	0.0	0.0	0.0	0.0	0.0	0.0	0.0	0.7
PK-5	1.0	0.0	0.0	0.0	0.0	0.0	0.0	0.0
6-8	0.0	0.9	0.9	0.9	0.0	0.0	0.0	0.0
9-12	0.0	0.0	0.0	0.0	0.8	0.7	0.7	0.7
PK-12	1.0	0.9	0.9	0.9	0.8	0.7	0.7	0.7

Study Area 87A		Projection Date 10/3/2018						
	CURRENT	PROJECTED RESIDENT STUDENTS						
	2018	2019	2020	2021	2022	2023	2024	2025
PK	0.0	0.0	0.0	0.0	0.0	0.0	0.0	0.0
K	0.0	0.0	0.0	0.0	0.0	0.0	0.0	0.0
1	1.0	0.0	0.0	0.0	0.0	0.0	0.0	0.0
2	0.0	1.0	0.0	0.0	0.0	0.0	0.0	0.0
3	2.0	0.0	0.9	0.0	0.0	0.0	0.0	0.0
4	1.0	2.0	0.0	0.9	0.0	0.0	0.0	0.0
5	1.0	1.0	1.9	0.0	0.9	0.0	0.0	0.0
6	1.0	0.9	0.9	1.8	0.0	0.8	0.0	0.0
7	0.0	0.9	0.9	0.9	1.7	0.0	0.8	0.0
8	0.0	0.0	0.9	0.9	0.9	1.7	0.0	0.8
9	0.0	0.0	0.0	0.8	0.8	0.8	1.5	0.0
10	1.0	0.0	0.0	0.0	0.8	0.7	0.7	1.4
11	0.0	1.0	0.0	0.0	0.0	0.8	0.7	0.7
12	2.0	0.0	0.9	0.0	0.0	0.0	0.7	0.7
PK-5	5.0	4.0	2.8	0.9	0.9	0.0	0.0	0.0
6-8	1.0	1.8	2.7	3.6	2.6	2.5	0.8	0.8
9-12	3.0	1.0	0.9	0.8	1.6	2.3	3.6	2.8
PK-12	9.0	6.8	6.4	5.3	5.1	4.8	4.4	3.6

**Pasadena USD**

**2018/19 Forecast Report**

Study Area 87B Projection Date 10/3/2018

	CURRENT	PROJECTED RESIDENT STUDENTS						
	2018	2019	2020	2021	2022	2023	2024	2025
PK	0.0	0.0	0.0	0.0	0.0	0.0	0.0	0.0
K	0.0	0.0	0.0	0.0	0.0	0.0	0.0	0.0
1	0.0	0.0	0.0	0.0	0.0	0.0	0.0	0.0
2	0.0	0.0	0.0	0.0	0.0	0.0	0.0	0.0
3	0.0	0.0	0.0	0.0	0.0	0.0	0.0	0.0
4	0.0	0.0	0.0	0.0	0.0	0.0	0.0	0.0
5	0.0	0.0	0.0	0.0	0.0	0.0	0.0	0.0
6	0.0	0.0	0.0	0.0	0.0	0.0	0.0	0.0
7	0.0	0.0	0.0	0.0	0.0	0.0	0.0	0.0
8	0.0	0.0	0.0	0.0	0.0	0.0	0.0	0.0
9	0.0	0.0	0.0	0.0	0.0	0.0	0.0	0.0
10	0.0	0.0	0.0	0.0	0.0	0.0	0.0	0.0
11	0.0	0.0	0.0	0.0	0.0	0.0	0.0	0.0
12	0.0	0.0	0.0	0.0	0.0	0.0	0.0	0.0
PK-5	0.0	0.0	0.0	0.0	0.0	0.0	0.0	0.0
6-8	0.0	0.0	0.0	0.0	0.0	0.0	0.0	0.0
9-12	0.0	0.0	0.0	0.0	0.0	0.0	0.0	0.0
PK-12	0.0	0.0	0.0	0.0	0.0	0.0	0.0	0.0

Study Area 87C Projection Date 10/3/2018

	CURRENT	PROJECTED RESIDENT STUDENTS						
	2018	2019	2020	2021	2022	2023	2024	2025
PK	0.0	0.0	0.0	0.0	0.0	0.0	0.0	0.0
K	0.0	0.0	0.0	0.0	0.0	0.0	0.0	0.0
1	0.0	0.0	0.0	0.0	0.0	0.0	0.0	0.0
2	0.0	0.0	0.0	0.0	0.0	0.0	0.0	0.0
3	0.0	0.0	0.0	0.0	0.0	0.0	0.0	0.0
4	0.0	0.0	0.0	0.0	0.0	0.0	0.0	0.0
5	0.0	0.0	0.0	0.0	0.0	0.0	0.0	0.0
6	0.0	0.0	0.0	0.0	0.0	0.0	0.0	0.0
7	0.0	0.0	0.0	0.0	0.0	0.0	0.0	0.0
8	0.0	0.0	0.0	0.0	0.0	0.0	0.0	0.0
9	0.0	0.0	0.0	0.0	0.0	0.0	0.0	0.0
10	0.0	0.0	0.0	0.0	0.0	0.0	0.0	0.0
11	0.0	0.0	0.0	0.0	0.0	0.0	0.0	0.0
12	0.0	0.0	0.0	0.0	0.0	0.0	0.0	0.0
PK-5	0.0	0.0	0.0	0.0	0.0	0.0	0.0	0.0
6-8	0.0	0.0	0.0	0.0	0.0	0.0	0.0	0.0
9-12	0.0	0.0	0.0	0.0	0.0	0.0	0.0	0.0
PK-12	0.0	0.0	0.0	0.0	0.0	0.0	0.0	0.0

**Pasadena USD**

**2018/19 Forecast Report**

Study Area 87E		Projection Date 10/3/2018						
	CURRENT	PROJECTED RESIDENT STUDENTS						
	2018	2019	2020	2021	2022	2023	2024	2025
PK	0.0	0.0	0.0	0.0	0.0	0.0	0.0	0.0
K	0.0	0.0	0.0	0.0	0.0	0.0	0.0	0.0
1	0.0	0.0	0.0	0.0	0.0	0.0	0.0	0.0
2	0.0	0.0	0.0	0.0	0.0	0.0	0.0	0.0
3	0.0	0.0	0.0	0.0	0.0	0.0	0.0	0.0
4	0.0	0.0	0.0	0.0	0.0	0.0	0.0	0.0
5	0.0	0.0	0.0	0.0	0.0	0.0	0.0	0.0
6	0.0	0.0	0.0	0.0	0.0	0.0	0.0	0.0
7	0.0	0.0	0.0	0.0	0.0	0.0	0.0	0.0
8	0.0	0.0	0.0	0.0	0.0	0.0	0.0	0.0
9	0.0	0.0	0.0	0.0	0.0	0.0	0.0	0.0
10	0.0	0.0	0.0	0.0	0.0	0.0	0.0	0.0
11	0.0	0.0	0.0	0.0	0.0	0.0	0.0	0.0
12	0.0	0.0	0.0	0.0	0.0	0.0	0.0	0.0
PK-5	0.0	0.0	0.0	0.0	0.0	0.0	0.0	0.0
6-8	0.0	0.0	0.0	0.0	0.0	0.0	0.0	0.0
9-12	0.0	0.0	0.0	0.0	0.0	0.0	0.0	0.0
PK-12	0.0	0.0	0.0	0.0	0.0	0.0	0.0	0.0

Study Area 87F		Projection Date 10/3/2018						
	CURRENT	PROJECTED RESIDENT STUDENTS						
	2018	2019	2020	2021	2022	2023	2024	2025
PK	0.0	0.0	0.0	0.0	0.0	0.0	0.0	0.0
K	0.0	0.0	0.0	0.0	0.0	0.0	0.0	0.0
1	0.0	0.0	0.0	0.0	0.0	0.0	0.0	0.0
2	0.0	0.0	0.0	0.0	0.0	0.0	0.0	0.0
3	0.0	0.0	0.0	0.0	0.0	0.0	0.0	0.0
4	0.0	0.0	0.0	0.0	0.0	0.0	0.0	0.0
5	0.0	0.0	0.0	0.0	0.0	0.0	0.0	0.0
6	0.0	0.0	0.0	0.0	0.0	0.0	0.0	0.0
7	0.0	0.0	0.0	0.0	0.0	0.0	0.0	0.0
8	0.0	0.0	0.0	0.0	0.0	0.0	0.0	0.0
9	1.0	0.0	0.0	0.0	0.0	0.0	0.0	0.0
10	1.0	1.0	0.0	0.0	0.0	0.0	0.0	0.0
11	0.0	0.9	0.9	0.0	0.0	0.0	0.0	0.0
12	0.0	0.0	0.9	1.0	0.0	0.0	0.0	0.0
PK-5	0.0	0.0	0.0	0.0	0.0	0.0	0.0	0.0
6-8	0.0	0.0	0.0	0.0	0.0	0.0	0.0	0.0
9-12	2.0	1.9	1.8	1.0	0.0	0.0	0.0	0.0
PK-12	2.0	1.9	1.8	1.0	0.0	0.0	0.0	0.0



**Pasadena USD**

**2018/19 Forecast Report**

Study Area 88A Projection Date 10/3/2018

	CURRENT	PROJECTED RESIDENT STUDENTS						
	2018	2019	2020	2021	2022	2023	2024	2025
PK	0.0	0.0	0.0	0.0	0.0	0.0	0.0	0.0
K	0.0	0.0	0.0	0.0	0.0	0.0	0.0	0.0
1	0.0	0.0	0.0	0.0	0.0	0.0	0.0	0.0
2	1.0	0.0	0.0	0.0	0.0	0.0	0.0	0.0
3	0.0	1.0	0.0	0.0	0.0	0.0	0.0	0.0
4	0.0	0.0	1.1	0.0	0.0	0.0	0.0	0.0
5	0.0	0.0	0.0	1.0	0.0	0.0	0.0	0.0
6	1.0	0.0	0.0	0.0	1.0	0.0	0.0	0.0
7	1.0	1.0	0.0	0.0	0.0	0.9	0.0	0.0
8	0.0	1.0	1.0	0.0	0.0	0.0	1.0	0.0
9	0.0	0.0	1.0	1.0	0.0	0.0	0.0	1.0
10	1.0	0.0	0.0	1.0	1.0	0.0	0.0	0.0
11	0.0	0.9	0.0	0.0	0.9	0.9	0.0	0.0
12	0.0	0.0	0.9	0.0	0.0	0.9	0.9	0.0
PK-5	1.0	1.0	1.1	1.0	0.0	0.0	0.0	0.0
6-8	2.0	2.0	1.0	0.0	1.0	0.9	1.0	0.0
9-12	1.0	0.9	1.9	2.0	1.9	1.8	0.9	1.0
PK-12	4.0	3.9	4.0	3.0	2.9	2.7	1.9	1.0

Study Area 88B Projection Date 10/3/2018

	CURRENT	PROJECTED RESIDENT STUDENTS						
	2018	2019	2020	2021	2022	2023	2024	2025
PK	0.0	0.0	0.0	0.0	0.0	0.0	0.0	0.0
K	0.0	0.0	0.0	0.0	0.0	0.0	0.0	0.0
1	0.0	0.0	0.0	0.0	0.0	0.0	0.0	0.0
2	0.0	0.0	0.0	0.0	0.0	0.0	0.0	0.0
3	0.0	0.0	0.0	0.0	0.0	0.0	0.0	0.0
4	0.0	0.0	0.0	0.0	0.0	0.0	0.0	0.0
5	0.0	0.0	0.0	0.0	0.0	0.0	0.0	0.0
6	0.0	0.0	0.0	0.0	0.0	0.0	0.0	0.0
7	0.0	0.0	0.0	0.0	0.0	0.0	0.0	0.0
8	0.0	0.0	0.0	0.0	0.0	0.0	0.0	0.0
9	0.0	0.0	0.0	0.0	0.0	0.0	0.0	0.0
10	0.0	0.0	0.0	0.0	0.0	0.0	0.0	0.0
11	0.0	0.0	0.0	0.0	0.0	0.0	0.0	0.0
12	0.0	0.0	0.0	0.0	0.0	0.0	0.0	0.0
PK-5	0.0	0.0	0.0	0.0	0.0	0.0	0.0	0.0
6-8	0.0	0.0	0.0	0.0	0.0	0.0	0.0	0.0
9-12	0.0	0.0	0.0	0.0	0.0	0.0	0.0	0.0
PK-12	0.0	0.0	0.0	0.0	0.0	0.0	0.0	0.0

**Pasadena USD**

**2018/19 Forecast Report**

Study Area 88C		Projection Date 10/3/2018						
	CURRENT	PROJECTED RESIDENT STUDENTS						
	2018	2019	2020	2021	2022	2023	2024	2025
PK	0.0	0.0	0.0	0.0	0.0	0.0	0.0	0.0
K	0.0	0.0	0.0	0.0	0.0	0.0	0.0	0.0
1	2.0	0.0	0.0	0.0	0.0	0.0	0.0	0.0
2	0.0	2.0	0.0	0.0	0.0	0.0	0.0	0.0
3	1.0	0.0	2.1	0.0	0.0	0.0	0.0	0.0
4	0.0	1.0	0.0	2.2	0.0	0.0	0.0	0.0
5	0.0	0.0	1.0	0.0	2.0	0.0	0.0	0.0
6	0.0	0.0	0.0	0.9	0.0	1.9	0.0	0.0
7	0.0	0.0	0.0	0.0	0.9	0.0	1.9	0.0
8	0.0	0.0	0.0	0.0	0.0	0.9	0.0	1.9
9	0.0	0.0	0.0	0.0	0.0	0.0	0.9	0.0
10	0.0	0.0	0.0	0.0	0.0	0.0	0.0	0.9
11	0.0	0.0	0.0	0.0	0.0	0.0	0.0	0.0
12	1.0	0.0	0.0	0.0	0.0	0.0	0.0	0.0
PK-5	3.0	3.0	3.1	2.2	2.0	0.0	0.0	0.0
6-8	0.0	0.0	0.0	0.9	0.9	2.8	1.9	1.9
9-12	1.0	0.0	0.0	0.0	0.0	0.0	0.9	0.9
PK-12	4.0	3.0	3.1	3.1	2.9	2.8	2.8	2.8

Study Area 88D		Projection Date 10/3/2018						
	CURRENT	PROJECTED RESIDENT STUDENTS						
	2018	2019	2020	2021	2022	2023	2024	2025
PK	0.0	0.0	0.0	0.0	0.0	0.0	0.0	0.0
K	0.0	0.0	0.0	0.0	0.0	0.0	0.0	0.0
1	0.0	0.0	0.0	0.0	0.0	0.0	0.0	0.0
2	0.0	0.0	0.0	0.0	0.0	0.0	0.0	0.0
3	0.0	0.0	0.0	0.0	0.0	0.0	0.0	0.0
4	0.0	0.0	0.0	0.0	0.0	0.0	0.0	0.0
5	0.0	0.0	0.0	0.0	0.0	0.0	0.0	0.0
6	0.0	0.0	0.0	0.0	0.0	0.0	0.0	0.0
7	0.0	0.0	0.0	0.0	0.0	0.0	0.0	0.0
8	0.0	0.0	0.0	0.0	0.0	0.0	0.0	0.0
9	0.0	0.0	0.0	0.0	0.0	0.0	0.0	0.0
10	0.0	0.0	0.0	0.0	0.0	0.0	0.0	0.0
11	0.0	0.0	0.0	0.0	0.0	0.0	0.0	0.0
12	0.0	0.0	0.0	0.0	0.0	0.0	0.0	0.0
PK-5	0.0	0.0	0.0	0.0	0.0	0.0	0.0	0.0
6-8	0.0	0.0	0.0	0.0	0.0	0.0	0.0	0.0
9-12	0.0	0.0	0.0	0.0	0.0	0.0	0.0	0.0
PK-12	0.0	0.0	0.0	0.0	0.0	0.0	0.0	0.0

Pasadena USD

2018/19 Forecast Report

Study Area 89A		Projection Date 10/3/2018						
	CURRENT	PROJECTED RESIDENT STUDENTS						
	2018	2019	2020	2021	2022	2023	2024	2025
PK	0.0	0.0	0.0	0.0	0.0	0.0	0.0	0.0
K	0.0	0.0	0.0	0.0	0.0	0.0	0.0	0.0
1	0.0	0.0	0.0	0.0	0.0	0.0	0.0	0.0
2	0.0	0.0	0.0	0.0	0.0	0.0	0.0	0.0
3	0.0	0.0	0.0	0.0	0.0	0.0	0.0	0.0
4	0.0	0.0	0.0	0.0	0.0	0.0	0.0	0.0
5	0.0	0.0	0.0	0.0	0.0	0.0	0.0	0.0
6	0.0	0.0	0.0	0.0	0.0	0.0	0.0	0.0
7	0.0	0.0	0.0	0.0	0.0	0.0	0.0	0.0
8	0.0	0.0	0.0	0.0	0.0	0.0	0.0	0.0
9	0.0	0.0	0.0	0.0	0.0	0.0	0.0	0.0
10	0.0	0.0	0.0	0.0	0.0	0.0	0.0	0.0
11	0.0	0.0	0.0	0.0	0.0	0.0	0.0	0.0
12	0.0	0.0	0.0	0.0	0.0	0.0	0.0	0.0
PK-5	0.0	0.0	0.0	0.0	0.0	0.0	0.0	0.0
6-8	0.0	0.0	0.0	0.0	0.0	0.0	0.0	0.0
9-12	0.0	0.0	0.0	0.0	0.0	0.0	0.0	0.0
PK-12	0.0	0.0	0.0	0.0	0.0	0.0	0.0	0.0

Study Area 89B		Projection Date 10/3/2018						
	CURRENT	PROJECTED RESIDENT STUDENTS						
	2018	2019	2020	2021	2022	2023	2024	2025
PK	0.0	0.0	0.0	0.0	0.0	0.0	0.0	0.0
K	1.0	1.1	1.1	1.0	0.9	1.0	1.0	1.0
1	0.0	1.0	1.1	1.1	1.0	0.9	1.0	1.0
2	3.0	0.0	1.0	1.1	1.1	1.0	0.9	1.0
3	2.0	3.2	0.0	1.0	1.2	1.1	1.1	0.9
4	1.0	2.1	3.2	0.0	1.1	1.2	1.2	1.1
5	1.0	0.9	1.9	3.0	0.0	1.0	1.1	1.1
6	1.0	0.9	0.9	1.8	2.9	0.0	1.0	1.1
7	2.0	1.0	0.9	0.9	1.8	2.8	0.0	0.9
8	3.0	2.1	1.0	1.0	0.9	1.9	2.9	0.0
9	2.0	3.0	2.0	1.0	1.0	0.9	1.8	2.9
10	2.0	2.0	2.9	2.0	1.0	0.9	0.9	1.8
11	0.0	1.8	1.8	2.7	1.8	0.9	0.9	0.8
12	3.0	0.0	1.8	1.8	2.6	1.8	0.9	0.8
PK-5	8.0	8.3	8.3	7.2	5.3	6.2	6.3	6.1
6-8	6.0	4.0	2.8	3.7	5.6	4.7	3.9	2.0
9-12	7.0	6.8	8.5	7.5	6.4	4.5	4.5	6.3
PK-12	21.0	19.1	19.6	18.4	17.3	15.4	14.7	14.4

**Pasadena USD**

**2018/19 Forecast Report**

Study Area	89C	Projection Date 10/3/2018						
	CURRENT	PROJECTED RESIDENT STUDENTS						
	2018	2019	2020	2021	2022	2023	2024	2025
PK	0.0	0.0	0.0	0.0	0.0	0.0	0.0	0.0
K	0.0	0.0	0.0	0.0	0.0	0.0	0.0	0.0
1	0.0	0.0	0.0	0.0	0.0	0.0	0.0	0.0
2	0.0	0.0	0.0	0.0	0.0	0.0	0.0	0.0
3	0.0	0.0	0.0	0.0	0.0	0.0	0.0	0.0
4	0.0	0.0	0.0	0.0	0.0	0.0	0.0	0.0
5	1.0	0.0	0.0	0.0	0.0	0.0	0.0	0.0
6	0.0	0.9	0.0	0.0	0.0	0.0	0.0	0.0
7	0.0	0.0	0.9	0.0	0.0	0.0	0.0	0.0
8	0.0	0.0	0.0	1.0	0.0	0.0	0.0	0.0
9	0.0	0.0	0.0	0.0	1.0	0.0	0.0	0.0
10	0.0	0.0	0.0	0.0	0.0	0.9	0.0	0.0
11	0.0	0.0	0.0	0.0	0.0	0.0	0.9	0.0
12	0.0	0.0	0.0	0.0	0.0	0.0	0.0	0.8
PK-5	1.0	0.0	0.0	0.0	0.0	0.0	0.0	0.0
6-8	0.0	0.9	0.9	1.0	0.0	0.0	0.0	0.0
9-12	0.0	0.0	0.0	0.0	1.0	0.9	0.9	0.8
PK-12	1.0	0.9	0.9	1.0	1.0	0.9	0.9	0.8

Study Area	89D	Projection Date 10/3/2018						
	CURRENT	PROJECTED RESIDENT STUDENTS						
	2018	2019	2020	2021	2022	2023	2024	2025
PK	1.0	1.0	1.0	1.0	1.0	1.0	1.0	1.0
K	2.0	2.2	2.1	2.1	1.8	2.0	2.0	2.0
1	3.0	2.0	2.2	2.1	2.1	1.8	2.0	2.0
2	1.0	3.0	2.0	2.2	2.1	2.1	1.8	2.0
3	0.0	1.0	3.2	2.1	2.3	2.3	2.2	1.9
4	1.0	0.0	1.1	3.2	2.2	2.4	2.3	2.3
5	0.0	0.9	0.0	1.0	3.0	2.0	2.2	2.2
6	0.0	0.0	0.9	0.0	1.0	2.9	1.9	2.1
7	0.0	0.0	0.0	0.9	0.0	0.9	2.8	1.9
8	0.0	0.0	0.0	0.0	0.9	0.0	1.0	2.9
9	0.0	0.0	0.0	0.0	0.0	0.9	0.0	1.0
10	1.0	0.0	0.0	0.0	0.0	0.0	0.9	0.0
11	0.0	0.9	0.0	0.0	0.0	0.0	0.0	0.8
12	1.0	0.0	0.9	0.0	0.0	0.0	0.0	0.0
PK-5	8.0	10.1	11.6	13.7	14.5	13.6	13.5	13.4
6-8	0.0	0.0	0.9	0.9	1.9	3.8	5.7	6.9
9-12	2.0	0.9	0.9	0.0	0.0	0.9	0.9	1.8
PK-12	10.0	11.0	13.4	14.6	16.4	18.3	20.1	22.1

**Pasadena USD**

**2018/19 Forecast Report**

Study Area 89E		Projection Date 10/3/2018						
	CURRENT	PROJECTED RESIDENT STUDENTS						
	2018	2019	2020	2021	2022	2023	2024	2025
PK	0.0	0.0	0.0	0.0	0.0	0.0	0.0	0.0
K	0.0	0.0	0.0	0.0	0.0	0.0	0.0	0.0
1	0.0	0.0	0.0	0.0	0.0	0.0	0.0	0.0
2	0.0	0.0	0.0	0.0	0.0	0.0	0.0	0.0
3	0.0	0.0	0.0	0.0	0.0	0.0	0.0	0.0
4	0.0	0.0	0.0	0.0	0.0	0.0	0.0	0.0
5	0.0	0.0	0.0	0.0	0.0	0.0	0.0	0.0
6	0.0	0.0	0.0	0.0	0.0	0.0	0.0	0.0
7	0.0	0.0	0.0	0.0	0.0	0.0	0.0	0.0
8	0.0	0.0	0.0	0.0	0.0	0.0	0.0	0.0
9	0.0	0.0	0.0	0.0	0.0	0.0	0.0	0.0
10	0.0	0.0	0.0	0.0	0.0	0.0	0.0	0.0
11	0.0	0.0	0.0	0.0	0.0	0.0	0.0	0.0
12	0.0	0.0	0.0	0.0	0.0	0.0	0.0	0.0
PK-5	0.0	0.0	0.0	0.0	0.0	0.0	0.0	0.0
6-8	0.0	0.0	0.0	0.0	0.0	0.0	0.0	0.0
9-12	0.0	0.0	0.0	0.0	0.0	0.0	0.0	0.0
PK-12	0.0	0.0	0.0	0.0	0.0	0.0	0.0	0.0

Study Area 90A		Projection Date 10/3/2018						
	CURRENT	PROJECTED RESIDENT STUDENTS						
	2018	2019	2020	2021	2022	2023	2024	2025
PK	0.0	0.0	0.0	0.0	0.0	0.0	0.0	0.0
K	1.0	1.3	1.2	1.3	1.0	1.0	1.0	1.0
1	2.0	0.9	1.1	1.1	1.2	0.9	0.9	0.9
2	0.0	1.9	0.9	1.1	1.0	1.1	0.8	0.9
3	2.0	0.0	1.9	0.8	1.0	1.0	1.1	0.8
4	1.0	2.0	0.0	1.8	0.8	1.0	1.0	1.1
5	1.0	1.0	1.9	0.0	1.8	0.8	1.0	1.0
6	2.0	0.9	0.9	1.8	0.0	1.7	0.7	0.9
7	1.0	1.9	0.9	0.9	1.7	0.0	1.6	0.7
8	4.0	1.0	1.9	0.9	0.9	1.7	0.0	1.6
9	3.0	3.5	0.9	1.6	0.8	0.8	1.5	0.0
10	2.0	2.8	3.3	0.8	1.5	0.7	0.7	1.4
11	2.0	2.1	2.9	3.4	0.8	1.6	0.7	0.7
12	2.0	1.8	1.9	2.6	3.1	0.8	1.4	0.7
PK-5	7.0	7.1	7.0	6.1	6.8	5.8	5.8	5.7
6-8	7.0	3.8	3.7	3.6	2.6	3.4	2.3	3.2
9-12	9.0	10.2	9.0	8.4	6.2	3.9	4.3	2.8
PK-12	23.0	21.1	19.7	18.1	15.6	13.1	12.4	11.7

**Pasadena USD**

**2018/19 Forecast Report**

Study Area 90B		Projection Date 10/3/2018						
	CURRENT	PROJECTED RESIDENT STUDENTS						
	2018	2019	2020	2021	2022	2023	2024	2025
PK	0.0	0.0	0.0	0.0	0.0	0.0	0.0	0.0
K	0.0	0.0	0.0	0.0	0.0	0.0	0.0	0.0
1	0.0	0.0	0.0	0.0	0.0	0.0	0.0	0.0
2	0.0	0.0	0.0	0.0	0.0	0.0	0.0	0.0
3	0.0	0.0	0.0	0.0	0.0	0.0	0.0	0.0
4	0.0	0.0	0.0	0.0	0.0	0.0	0.0	0.0
5	0.0	0.0	0.0	0.0	0.0	0.0	0.0	0.0
6	0.0	0.0	0.0	0.0	0.0	0.0	0.0	0.0
7	0.0	0.0	0.0	0.0	0.0	0.0	0.0	0.0
8	0.0	0.0	0.0	0.0	0.0	0.0	0.0	0.0
9	0.0	0.0	0.0	0.0	0.0	0.0	0.0	0.0
10	0.0	0.0	0.0	0.0	0.0	0.0	0.0	0.0
11	0.0	0.0	0.0	0.0	0.0	0.0	0.0	0.0
12	0.0	0.0	0.0	0.0	0.0	0.0	0.0	0.0
PK-5	0.0	0.0	0.0	0.0	0.0	0.0	0.0	0.0
6-8	0.0	0.0	0.0	0.0	0.0	0.0	0.0	0.0
9-12	0.0	0.0	0.0	0.0	0.0	0.0	0.0	0.0
PK-12	0.0	0.0	0.0	0.0	0.0	0.0	0.0	0.0

Study Area 90C		Projection Date 10/3/2018						
	CURRENT	PROJECTED RESIDENT STUDENTS						
	2018	2019	2020	2021	2022	2023	2024	2025
PK	0.0	0.0	0.0	0.0	0.0	0.0	0.0	0.0
K	0.0	0.0	0.0	0.0	0.0	0.0	0.0	0.0
1	0.0	0.0	0.0	0.0	0.0	0.0	0.0	0.0
2	0.0	0.0	0.0	0.0	0.0	0.0	0.0	0.0
3	1.0	0.0	0.0	0.0	0.0	0.0	0.0	0.0
4	0.0	1.0	0.0	0.0	0.0	0.0	0.0	0.0
5	1.0	0.0	1.0	0.0	0.0	0.0	0.0	0.0
6	0.0	0.9	0.0	0.9	0.0	0.0	0.0	0.0
7	0.0	0.0	0.9	0.0	0.9	0.0	0.0	0.0
8	0.0	0.0	0.0	0.9	0.0	0.8	0.0	0.0
9	0.0	0.0	0.0	0.0	0.8	0.0	0.7	0.0
10	0.0	0.0	0.0	0.0	0.0	0.7	0.0	0.7
11	0.0	0.0	0.0	0.0	0.0	0.0	0.7	0.0
12	0.0	0.0	0.0	0.0	0.0	0.0	0.0	0.7
PK-5	2.0	1.0	1.0	0.0	0.0	0.0	0.0	0.0
6-8	0.0	0.9	0.9	1.8	0.9	0.8	0.0	0.0
9-12	0.0	0.0	0.0	0.0	0.8	0.7	1.4	1.4
PK-12	2.0	1.9	1.9	1.8	1.7	1.5	1.4	1.4

**Pasadena USD**

**2018/19 Forecast Report**

Study Area	90D	Projection Date 10/3/2018						
	CURRENT	PROJECTED RESIDENT STUDENTS						
	2018	2019	2020	2021	2022	2023	2024	2025
PK	0.0	0.0	0.0	0.0	0.0	0.0	0.0	0.0
K	0.0	0.0	0.0	0.0	0.0	0.0	0.0	0.0
1	1.0	0.0	0.0	0.0	0.0	0.0	0.0	0.0
2	1.0	1.0	0.0	0.0	0.0	0.0	0.0	0.0
3	0.0	1.0	0.9	0.0	0.0	0.0	0.0	0.0
4	0.0	0.0	0.9	0.9	0.0	0.0	0.0	0.0
5	0.0	0.0	0.0	0.9	0.9	0.0	0.0	0.0
6	0.0	0.0	0.0	0.0	0.9	0.8	0.0	0.0
7	1.0	0.0	0.0	0.0	0.0	0.8	0.8	0.0
8	0.0	1.0	0.0	0.0	0.0	0.0	0.8	0.8
9	0.0	0.0	0.9	0.0	0.0	0.0	0.0	0.7
10	1.0	0.0	0.0	0.8	0.0	0.0	0.0	0.0
11	0.0	1.0	0.0	0.0	0.8	0.0	0.0	0.0
12	0.0	0.0	0.9	0.0	0.0	0.8	0.0	0.0
PK-5	2.0	2.0	1.8	1.8	0.9	0.0	0.0	0.0
6-8	1.0	1.0	0.0	0.0	0.9	1.6	1.6	0.8
9-12	1.0	1.0	1.8	0.8	0.8	0.8	0.0	0.7
PK-12	4.0	4.0	3.6	2.6	2.6	2.4	1.6	1.5

Study Area	90Z	Projection Date 10/3/2018						
	CURRENT	PROJECTED RESIDENT STUDENTS						
	2018	2019	2020	2021	2022	2023	2024	2025
PK	0.0	0.0	0.0	0.0	0.0	0.0	0.0	0.0
K	0.0	0.0	0.0	0.0	0.0	0.0	0.0	0.0
1	0.0	0.0	0.0	0.0	0.0	0.0	0.0	0.0
2	0.0	0.0	0.0	0.0	0.0	0.0	0.0	0.0
3	0.0	0.0	0.0	0.0	0.0	0.0	0.0	0.0
4	0.0	0.0	0.0	0.0	0.0	0.0	0.0	0.0
5	0.0	0.0	0.0	0.0	0.0	0.0	0.0	0.0
6	0.0	0.0	0.0	0.0	0.0	0.0	0.0	0.0
7	0.0	0.0	0.0	0.0	0.0	0.0	0.0	0.0
8	0.0	0.0	0.0	0.0	0.0	0.0	0.0	0.0
9	0.0	0.0	0.0	0.0	0.0	0.0	0.0	0.0
10	0.0	0.0	0.0	0.0	0.0	0.0	0.0	0.0
11	0.0	0.0	0.0	0.0	0.0	0.0	0.0	0.0
12	0.0	0.0	0.0	0.0	0.0	0.0	0.0	0.0
PK-5	0.0	0.0	0.0	0.0	0.0	0.0	0.0	0.0
6-8	0.0	0.0	0.0	0.0	0.0	0.0	0.0	0.0
9-12	0.0	0.0	0.0	0.0	0.0	0.0	0.0	0.0
PK-12	0.0	0.0	0.0	0.0	0.0	0.0	0.0	0.0

**Pasadena USD**

**2018/19 Forecast Report**

Study Area 91A		Projection Date 10/3/2018						
	CURRENT	PROJECTED RESIDENT STUDENTS						
	2018	2019	2020	2021	2022	2023	2024	2025
PK	0.0	0.0	0.0	0.0	0.0	0.0	0.0	0.0
K	0.0	0.0	0.0	0.0	0.0	0.0	0.0	0.0
1	0.0	0.0	0.0	0.0	0.0	0.0	0.0	0.0
2	0.0	0.0	0.0	0.0	0.0	0.0	0.0	0.0
3	0.0	0.0	0.0	0.0	0.0	0.0	0.0	0.0
4	0.0	0.0	0.0	0.0	0.0	0.0	0.0	0.0
5	0.0	0.0	0.0	0.0	0.0	0.0	0.0	0.0
6	0.0	0.0	0.0	0.0	0.0	0.0	0.0	0.0
7	0.0	0.0	0.0	0.0	0.0	0.0	0.0	0.0
8	0.0	0.0	0.0	0.0	0.0	0.0	0.0	0.0
9	1.0	0.0	0.0	0.0	0.0	0.0	0.0	0.0
10	0.0	0.9	0.0	0.0	0.0	0.0	0.0	0.0
11	0.0	0.0	1.0	0.0	0.0	0.0	0.0	0.0
12	0.0	0.0	0.0	0.9	0.0	0.0	0.0	0.0
PK-5	0.0	0.0	0.0	0.0	0.0	0.0	0.0	0.0
6-8	0.0	0.0	0.0	0.0	0.0	0.0	0.0	0.0
9-12	1.0	0.9	1.0	0.9	0.0	0.0	0.0	0.0
PK-12	1.0	0.9	1.0	0.9	0.0	0.0	0.0	0.0

Study Area 91B		Projection Date 10/3/2018						
	CURRENT	PROJECTED RESIDENT STUDENTS						
	2018	2019	2020	2021	2022	2023	2024	2025
PK	0.0	0.0	0.0	0.0	0.0	0.0	0.0	0.0
K	0.0	0.0	0.0	0.0	0.0	0.0	0.0	0.0
1	0.0	0.0	0.0	0.0	0.0	0.0	0.0	0.0
2	0.0	0.0	0.0	0.0	0.0	0.0	0.0	0.0
3	0.0	0.0	0.0	0.0	0.0	0.0	0.0	0.0
4	0.0	0.0	0.0	0.0	0.0	0.0	0.0	0.0
5	0.0	0.0	0.0	0.0	0.0	0.0	0.0	0.0
6	0.0	0.0	0.0	0.0	0.0	0.0	0.0	0.0
7	0.0	0.0	0.0	0.0	0.0	0.0	0.0	0.0
8	0.0	0.0	0.0	0.0	0.0	0.0	0.0	0.0
9	0.0	0.0	0.0	0.0	0.0	0.0	0.0	0.0
10	0.0	0.0	0.0	0.0	0.0	0.0	0.0	0.0
11	0.0	0.0	0.0	0.0	0.0	0.0	0.0	0.0
12	0.0	0.0	0.0	0.0	0.0	0.0	0.0	0.0
PK-5	0.0	0.0	0.0	0.0	0.0	0.0	0.0	0.0
6-8	0.0	0.0	0.0	0.0	0.0	0.0	0.0	0.0
9-12	0.0	0.0	0.0	0.0	0.0	0.0	0.0	0.0
PK-12	0.0	0.0	0.0	0.0	0.0	0.0	0.0	0.0



**Pasadena USD**

**2018/19 Forecast Report**

Study Area 91C		Projection Date 10/3/2018						
	CURRENT	PROJECTED RESIDENT STUDENTS						
	2018	2019	2020	2021	2022	2023	2024	2025
PK	0.0	0.0	0.0	0.0	0.0	0.0	0.0	0.0
K	0.0	0.0	0.0	0.0	0.0	0.0	0.0	0.0
1	0.0	0.0	0.0	0.0	0.0	0.0	0.0	0.0
2	0.0	0.0	0.0	0.0	0.0	0.0	0.0	0.0
3	0.0	0.0	0.0	0.0	0.0	0.0	0.0	0.0
4	0.0	0.0	0.0	0.0	0.0	0.0	0.0	0.0
5	0.0	0.0	0.0	0.0	0.0	0.0	0.0	0.0
6	0.0	0.0	0.0	0.0	0.0	0.0	0.0	0.0
7	0.0	0.0	0.0	0.0	0.0	0.0	0.0	0.0
8	0.0	0.0	0.0	0.0	0.0	0.0	0.0	0.0
9	0.0	0.0	0.0	0.0	0.0	0.0	0.0	0.0
10	0.0	0.0	0.0	0.0	0.0	0.0	0.0	0.0
11	0.0	0.0	0.0	0.0	0.0	0.0	0.0	0.0
12	0.0	0.0	0.0	0.0	0.0	0.0	0.0	0.0
PK-5	0.0	0.0	0.0	0.0	0.0	0.0	0.0	0.0
6-8	0.0	0.0	0.0	0.0	0.0	0.0	0.0	0.0
9-12	0.0	0.0	0.0	0.0	0.0	0.0	0.0	0.0
PK-12	0.0	0.0	0.0	0.0	0.0	0.0	0.0	0.0

Study Area 91D		Projection Date 10/3/2018						
	CURRENT	PROJECTED RESIDENT STUDENTS						
	2018	2019	2020	2021	2022	2023	2024	2025
PK	0.0	0.0	0.0	0.0	0.0	0.0	0.0	0.0
K	0.0	0.0	0.0	0.0	0.0	0.0	0.0	0.0
1	0.0	0.0	0.0	0.0	0.0	0.0	0.0	0.0
2	0.0	0.0	0.0	0.0	0.0	0.0	0.0	0.0
3	0.0	0.0	0.0	0.0	0.0	0.0	0.0	0.0
4	0.0	0.0	0.0	0.0	0.0	0.0	0.0	0.0
5	0.0	0.0	0.0	0.0	0.0	0.0	0.0	0.0
6	0.0	0.0	0.0	0.0	0.0	0.0	0.0	0.0
7	0.0	0.0	0.0	0.0	0.0	0.0	0.0	0.0
8	0.0	0.0	0.0	0.0	0.0	0.0	0.0	0.0
9	0.0	0.0	0.0	0.0	0.0	0.0	0.0	0.0
10	0.0	0.0	0.0	0.0	0.0	0.0	0.0	0.0
11	0.0	0.0	0.0	0.0	0.0	0.0	0.0	0.0
12	0.0	0.0	0.0	0.0	0.0	0.0	0.0	0.0
PK-5	0.0	0.0	0.0	0.0	0.0	0.0	0.0	0.0
6-8	0.0	0.0	0.0	0.0	0.0	0.0	0.0	0.0
9-12	0.0	0.0	0.0	0.0	0.0	0.0	0.0	0.0
PK-12	0.0	0.0	0.0	0.0	0.0	0.0	0.0	0.0

Study Area 91E		Projection Date 10/3/2018						
	CURRENT	PROJECTED RESIDENT STUDENTS						
	2018	2019	2020	2021	2022	2023	2024	2025
PK	0.0	0.0	0.0	0.0	0.0	0.0	0.0	0.0
K	0.0	0.0	0.0	0.0	0.0	0.0	0.0	0.0
1	0.0	0.0	0.0	0.0	0.0	0.0	0.0	0.0
2	0.0	0.0	0.0	0.0	0.0	0.0	0.0	0.0
3	0.0	0.0	0.0	0.0	0.0	0.0	0.0	0.0
4	0.0	0.0	0.0	0.0	0.0	0.0	0.0	0.0
5	0.0	0.0	0.0	0.0	0.0	0.0	0.0	0.0
6	0.0	0.0	0.0	0.0	0.0	0.0	0.0	0.0
7	0.0	0.0	0.0	0.0	0.0	0.0	0.0	0.0
8	0.0	0.0	0.0	0.0	0.0	0.0	0.0	0.0
9	0.0	0.0	0.0	0.0	0.0	0.0	0.0	0.0
10	0.0	0.0	0.0	0.0	0.0	0.0	0.0	0.0
11	0.0	0.0	0.0	0.0	0.0	0.0	0.0	0.0
12	0.0	0.0	0.0	0.0	0.0	0.0	0.0	0.0
PK-5	0.0	0.0	0.0	0.0	0.0	0.0	0.0	0.0
6-8	0.0	0.0	0.0	0.0	0.0	0.0	0.0	0.0
9-12	0.0	0.0	0.0	0.0	0.0	0.0	0.0	0.0
PK-12	0.0	0.0	0.0	0.0	0.0	0.0	0.0	0.0

Study Area 91F		Projection Date 10/3/2018						
	CURRENT	PROJECTED RESIDENT STUDENTS						
	2018	2019	2020	2021	2022	2023	2024	2025
PK	0.0	0.0	0.0	0.0	0.0	0.0	0.0	0.0
K	0.0	0.0	0.0	0.0	0.0	0.0	0.0	0.0
1	0.0	0.0	0.0	0.0	0.0	0.0	0.0	0.0
2	0.0	0.0	0.0	0.0	0.0	0.0	0.0	0.0
3	0.0	0.0	0.0	0.0	0.0	0.0	0.0	0.0
4	0.0	0.0	0.0	0.0	0.0	0.0	0.0	0.0
5	0.0	0.0	0.0	0.0	0.0	0.0	0.0	0.0
6	0.0	0.0	0.0	0.0	0.0	0.0	0.0	0.0
7	0.0	0.0	0.0	0.0	0.0	0.0	0.0	0.0
8	0.0	0.0	0.0	0.0	0.0	0.0	0.0	0.0
9	0.0	0.0	0.0	0.0	0.0	0.0	0.0	0.0
10	0.0	0.0	0.0	0.0	0.0	0.0	0.0	0.0
11	0.0	0.0	0.0	0.0	0.0	0.0	0.0	0.0
12	0.0	0.0	0.0	0.0	0.0	0.0	0.0	0.0
PK-5	0.0	0.0	0.0	0.0	0.0	0.0	0.0	0.0
6-8	0.0	0.0	0.0	0.0	0.0	0.0	0.0	0.0
9-12	0.0	0.0	0.0	0.0	0.0	0.0	0.0	0.0
PK-12	0.0	0.0	0.0	0.0	0.0	0.0	0.0	0.0

**Pasadena USD**

**2018/19 Forecast Report**

Study Area 91G		Projection Date 10/3/2018						
	CURRENT	PROJECTED RESIDENT STUDENTS						
	2018	2019	2020	2021	2022	2023	2024	2025
PK	0.0	0.0	0.0	0.0	0.0	0.0	0.0	0.0
K	0.0	0.0	0.0	0.0	0.0	0.0	0.0	0.0
1	0.0	0.0	0.0	0.0	0.0	0.0	0.0	0.0
2	0.0	0.0	0.0	0.0	0.0	0.0	0.0	0.0
3	0.0	0.0	0.0	0.0	0.0	0.0	0.0	0.0
4	0.0	0.0	0.0	0.0	0.0	0.0	0.0	0.0
5	0.0	0.0	0.0	0.0	0.0	0.0	0.0	0.0
6	0.0	0.0	0.0	0.0	0.0	0.0	0.0	0.0
7	0.0	0.0	0.0	0.0	0.0	0.0	0.0	0.0
8	0.0	0.0	0.0	0.0	0.0	0.0	0.0	0.0
9	0.0	0.0	0.0	0.0	0.0	0.0	0.0	0.0
10	0.0	0.0	0.0	0.0	0.0	0.0	0.0	0.0
11	1.0	0.0	0.0	0.0	0.0	0.0	0.0	0.0
12	0.0	0.9	0.0	0.0	0.0	0.0	0.0	0.0
PK-5	0.0	0.0	0.0	0.0	0.0	0.0	0.0	0.0
6-8	0.0	0.0	0.0	0.0	0.0	0.0	0.0	0.0
9-12	1.0	0.9	0.0	0.0	0.0	0.0	0.0	0.0
PK-12	1.0	0.9	0.0	0.0	0.0	0.0	0.0	0.0

Study Area 92A		Projection Date 10/3/2018						
	CURRENT	PROJECTED RESIDENT STUDENTS						
	2018	2019	2020	2021	2022	2023	2024	2025
PK	0.0	0.0	0.0	0.0	0.0	0.0	0.0	0.0
K	0.0	0.0	0.0	0.0	0.0	0.0	0.0	0.0
1	0.0	0.0	0.0	0.0	0.0	0.0	0.0	0.0
2	0.0	0.0	0.0	0.0	0.0	0.0	0.0	0.0
3	0.0	0.0	0.0	0.0	0.0	0.0	0.0	0.0
4	0.0	0.0	0.0	0.0	0.0	0.0	0.0	0.0
5	0.0	0.0	0.0	0.0	0.0	0.0	0.0	0.0
6	0.0	0.0	0.0	0.0	0.0	0.0	0.0	0.0
7	0.0	0.0	0.0	0.0	0.0	0.0	0.0	0.0
8	0.0	0.0	0.0	0.0	0.0	0.0	0.0	0.0
9	0.0	0.0	0.0	0.0	0.0	0.0	0.0	0.0
10	1.0	0.0	0.0	0.0	0.0	0.0	0.0	0.0
11	0.0	0.9	0.0	0.0	0.0	0.0	0.0	0.0
12	0.0	0.0	0.9	0.0	0.0	0.0	0.0	0.0
PK-5	0.0	0.0	0.0	0.0	0.0	0.0	0.0	0.0
6-8	0.0	0.0	0.0	0.0	0.0	0.0	0.0	0.0
9-12	1.0	0.9	0.9	0.0	0.0	0.0	0.0	0.0
PK-12	1.0	0.9	0.9	0.0	0.0	0.0	0.0	0.0

Study Area	92B Projection Date 10/3/2018							
	CURRENT	PROJECTED RESIDENT STUDENTS						
	2018	2019	2020	2021	2022	2023	2024	2025
PK	0.0	0.0	0.0	0.0	0.0	0.0	0.0	0.0
K	0.0	0.0	0.0	0.0	0.0	0.0	0.0	0.0
1	0.0	0.0	0.0	0.0	0.0	0.0	0.0	0.0
2	1.0	0.0	0.0	0.0	0.0	0.0	0.0	0.0
3	1.0	1.0	0.0	0.0	0.0	0.0	0.0	0.0
4	1.0	1.0	1.1	0.0	0.0	0.0	0.0	0.0
5	2.0	0.9	1.0	1.0	0.0	0.0	0.0	0.0
6	1.0	1.9	0.9	0.9	1.0	0.0	0.0	0.0
7	0.0	1.0	1.9	0.9	0.9	0.9	0.0	0.0
8	0.0	0.0	1.0	1.9	0.9	0.9	1.0	0.0
9	0.0	0.0	0.0	1.0	1.9	0.9	0.9	1.0
10	0.0	0.0	0.0	0.0	1.0	1.9	0.9	0.9
11	0.0	0.0	0.0	0.0	0.0	0.9	1.7	0.8
12	0.0	0.0	0.0	0.0	0.0	0.0	0.9	1.7
PK-5	5.0	2.9	2.1	1.0	0.0	0.0	0.0	0.0
6-8	1.0	2.9	3.8	3.7	2.8	1.8	1.0	0.0
9-12	0.0	0.0	0.0	1.0	2.9	3.7	4.4	4.4
PK-12	6.0	5.8	5.9	5.7	5.7	5.5	5.4	4.4

Study Area	92C Projection Date 10/3/2018							
	CURRENT	PROJECTED RESIDENT STUDENTS						
	2018	2019	2020	2021	2022	2023	2024	2025
PK	1.0	1.0	1.0	1.0	1.0	1.0	1.0	1.0
K	4.0	4.0	4.0	4.0	4.0	4.0	4.0	4.0
1	3.0	4.0	4.0	4.0	4.0	4.0	4.0	4.0
2	4.0	3.0	4.0	4.0	4.0	4.0	4.0	4.0
3	4.0	4.2	3.2	4.2	4.2	4.2	4.2	4.2
4	6.0	4.1	4.3	3.2	4.3	4.3	4.3	4.3
5	5.0	5.6	3.8	4.0	3.0	4.0	4.0	4.0
6	4.0	4.8	5.3	3.6	3.8	2.9	3.8	3.8
7	5.0	4.0	4.7	5.2	3.6	3.8	2.8	3.8
8	4.0	5.2	4.1	4.8	5.4	3.7	3.9	2.9
9	4.0	4.0	5.1	4.0	4.8	5.4	3.7	3.9
10	4.0	3.9	3.9	5.0	4.0	4.7	5.2	3.6
11	2.0	3.7	3.6	3.6	4.6	3.6	4.3	4.8
12	6.0	2.0	3.6	3.5	3.5	4.5	3.6	4.2
PK-5	27.0	25.9	24.3	24.4	24.5	25.5	25.5	25.5
6-8	13.0	14.0	14.1	13.6	12.8	10.4	10.5	10.5
9-12	16.0	13.6	16.2	16.1	16.9	18.2	16.8	16.5
PK-12	56.0	53.5	54.6	54.1	54.2	54.1	52.8	52.5

**Pasadena USD**

**2018/19 Forecast Report**

Study Area	92E	Projection Date 10/3/2018						
	CURRENT	PROJECTED RESIDENT STUDENTS						
	2018	2019	2020	2021	2022	2023	2024	2025
PK	0.0	0.0	0.0	0.0	0.0	0.0	0.0	0.0
K	5.0	5.0	5.0	5.0	5.0	5.0	5.0	5.0
1	10.0	5.0	5.0	5.0	5.0	5.0	5.0	5.0
2	8.0	10.0	5.0	5.0	5.0	5.0	5.0	5.0
3	10.0	8.4	10.5	5.2	5.2	5.2	5.2	5.2
4	9.0	10.3	8.7	10.8	5.4	5.4	5.4	5.4
5	6.0	8.4	9.6	8.0	10.1	5.0	5.0	5.0
6	5.0	5.7	8.0	9.1	7.6	9.6	4.8	4.8
7	4.0	4.9	5.6	7.9	9.0	7.6	9.5	4.7
8	9.0	4.1	5.1	5.8	8.1	9.3	7.8	9.7
9	10.0	8.9	4.1	5.0	5.8	8.0	9.2	7.7
10	5.0	9.8	8.7	4.0	4.9	5.6	7.9	9.0
11	6.0	4.6	9.0	8.0	3.7	4.6	5.2	7.2
12	7.0	5.9	4.5	8.8	7.9	3.6	4.5	5.1
PK-5	48.0	47.1	43.8	39.0	35.7	30.6	30.6	30.6
6-8	18.0	14.7	18.7	22.8	24.7	26.5	22.1	19.2
9-12	28.0	29.2	26.3	25.8	22.3	21.8	26.8	29.0
PK-12	94.0	91.0	88.8	87.6	82.7	78.9	79.5	78.8

Study Area	92F	Projection Date 10/3/2018						
	CURRENT	PROJECTED RESIDENT STUDENTS						
	2018	2019	2020	2021	2022	2023	2024	2025
PK	0.0	0.0	0.0	0.0	0.0	0.0	0.0	0.0
K	1.0	1.0	1.0	1.0	1.0	1.0	1.0	1.0
1	1.0	1.0	1.0	1.0	1.0	1.0	1.0	1.0
2	1.0	1.0	1.0	1.0	1.0	1.0	1.0	1.0
3	0.0	1.0	1.0	1.0	1.0	1.0	1.0	1.0
4	0.0	0.0	1.1	1.1	1.1	1.1	1.1	1.1
5	0.0	0.0	0.0	1.0	1.0	1.0	1.0	1.0
6	1.0	0.0	0.0	0.0	1.0	1.0	1.0	1.0
7	3.0	1.0	0.0	0.0	0.0	0.9	0.9	0.9
8	4.0	3.1	1.0	0.0	0.0	0.0	1.0	1.0
9	1.0	4.0	3.1	1.0	0.0	0.0	0.0	1.0
10	1.0	1.0	3.9	3.0	1.0	0.0	0.0	0.0
11	0.0	0.9	0.9	3.6	2.8	0.9	0.0	0.0
12	1.0	0.0	0.9	0.9	3.5	2.7	0.9	0.0
PK-5	3.0	4.0	5.1	6.1	6.1	6.1	6.1	6.1
6-8	8.0	4.1	1.0	0.0	1.0	1.9	2.9	2.9
9-12	3.0	5.9	8.8	8.5	7.3	3.6	0.9	1.0
PK-12	14.0	14.0	14.9	14.6	14.4	11.6	9.9	10.0

**Pasadena USD**

**2018/19 Forecast Report**

Study Area	92G	Projection Date 10/3/2018						
	CURRENT	PROJECTED RESIDENT STUDENTS						
	2018	2019	2020	2021	2022	2023	2024	2025
PK	0.0	0.0	0.0	0.0	0.0	0.0	0.0	0.0
K	13.0	13.0	13.0	13.0	13.0	13.0	13.0	13.0
1	9.0	13.0	13.0	13.0	13.0	13.0	13.0	13.0
2	14.0	9.0	13.0	13.0	13.0	13.0	13.0	13.0
3	16.0	14.7	9.4	13.6	13.6	13.6	13.6	13.6
4	11.0	16.5	15.1	9.7	14.1	14.1	14.1	14.1
5	13.0	10.2	15.3	14.1	9.1	13.1	13.1	13.1
6	12.0	12.4	9.7	14.6	13.4	8.6	12.4	12.4
7	6.0	11.9	12.2	9.6	14.4	13.2	8.5	12.3
8	10.0	6.2	12.2	12.6	9.9	14.8	13.6	8.8
9	7.0	9.9	6.1	12.1	12.5	9.8	14.7	13.5
10	11.0	6.9	9.7	6.0	11.9	12.2	9.6	14.4
11	8.0	10.1	6.3	8.9	5.5	10.9	11.2	8.8
12	5.0	7.8	9.9	6.2	8.7	5.4	10.7	11.0
PK-5	76.0	76.4	78.8	76.4	75.8	79.8	79.8	79.8
6-8	28.0	30.5	34.1	36.8	37.7	36.6	34.5	33.5
9-12	31.0	34.7	32.0	33.2	38.6	38.3	46.2	47.7
PK-12	135.0	141.6	144.9	146.4	152.1	154.7	160.5	161.0

Study Area	92H	Projection Date 10/3/2018						
	CURRENT	PROJECTED RESIDENT STUDENTS						
	2018	2019	2020	2021	2022	2023	2024	2025
PK	0.0	0.0	0.0	0.0	0.0	0.0	0.0	0.0
K	0.0	0.0	0.0	0.0	0.0	0.0	0.0	0.0
1	0.0	0.0	0.0	0.0	0.0	0.0	0.0	0.0
2	0.0	0.0	0.0	0.0	0.0	0.0	0.0	0.0
3	0.0	0.0	0.0	0.0	0.0	0.0	0.0	0.0
4	1.0	0.0	0.0	0.0	0.0	0.0	0.0	0.0
5	0.0	0.9	0.0	0.0	0.0	0.0	0.0	0.0
6	3.0	0.0	0.9	0.0	0.0	0.0	0.0	0.0
7	0.0	3.0	0.0	0.9	0.0	0.0	0.0	0.0
8	1.0	0.0	3.1	0.0	0.9	0.0	0.0	0.0
9	0.0	1.0	0.0	3.0	0.0	0.9	0.0	0.0
10	0.0	0.0	1.0	0.0	3.0	0.0	0.9	0.0
11	1.0	0.0	0.0	0.9	0.0	2.7	0.0	0.8
12	0.0	1.0	0.0	0.0	0.9	0.0	2.7	0.0
PK-5	1.0	0.9	0.0	0.0	0.0	0.0	0.0	0.0
6-8	4.0	3.0	4.0	0.9	0.9	0.0	0.0	0.0
9-12	1.0	2.0	1.0	3.9	3.9	3.6	3.6	0.8
PK-12	6.0	5.9	5.0	4.8	4.8	3.6	3.6	0.8

**Pasadena USD**

**2018/19 Forecast Report**

Study Area	92I	Projection Date 10/3/2018						
	CURRENT	PROJECTED RESIDENT STUDENTS						
	2018	2019	2020	2021	2022	2023	2024	2025
PK	0.0	0.0	0.0	0.0	0.0	0.0	0.0	0.0
K	0.0	0.0	0.0	0.0	0.0	0.0	0.0	0.0
1	2.0	0.0	0.0	0.0	0.0	0.0	0.0	0.0
2	0.0	2.0	0.0	0.0	0.0	0.0	0.0	0.0
3	0.0	0.0	2.1	0.0	0.0	0.0	0.0	0.0
4	0.0	0.0	0.0	2.2	0.0	0.0	0.0	0.0
5	1.0	0.0	0.0	0.0	2.0	0.0	0.0	0.0
6	0.0	0.9	0.0	0.0	0.0	1.9	0.0	0.0
7	0.0	0.0	0.9	0.0	0.0	0.0	1.9	0.0
8	0.0	0.0	0.0	1.0	0.0	0.0	0.0	1.9
9	0.0	0.0	0.0	0.0	1.0	0.0	0.0	0.0
10	1.0	0.0	0.0	0.0	0.0	0.9	0.0	0.0
11	0.0	0.9	0.0	0.0	0.0	0.0	0.9	0.0
12	0.0	0.0	0.9	0.0	0.0	0.0	0.0	0.8
PK-5	3.0	2.0	2.1	2.2	2.0	0.0	0.0	0.0
6-8	0.0	0.9	0.9	1.0	0.0	1.9	1.9	1.9
9-12	1.0	0.9	0.9	0.0	1.0	0.9	0.9	0.8
PK-12	4.0	3.8	3.9	3.2	3.0	2.8	2.8	2.7

Study Area	92J	Projection Date 10/3/2018						
	CURRENT	PROJECTED RESIDENT STUDENTS						
	2018	2019	2020	2021	2022	2023	2024	2025
PK	1.0	1.0	1.0	1.0	1.0	1.0	1.0	1.0
K	1.0	1.0	1.0	1.0	1.0	1.0	1.0	1.0
1	2.0	1.0	1.0	1.0	1.0	1.0	1.0	1.0
2	0.0	2.0	1.0	1.0	1.0	1.0	1.0	1.0
3	0.0	0.0	2.1	1.0	1.0	1.0	1.0	1.0
4	1.0	0.0	0.0	2.2	1.1	1.1	1.1	1.1
5	0.0	0.9	0.0	0.0	2.0	1.0	1.0	1.0
6	0.0	0.0	0.9	0.0	0.0	1.9	1.0	1.0
7	1.0	0.0	0.0	0.9	0.0	0.0	1.9	0.9
8	0.0	1.0	0.0	0.0	0.9	0.0	0.0	1.9
9	0.0	0.0	1.0	0.0	0.0	0.9	0.0	0.0
10	0.0	0.0	0.0	1.0	0.0	0.0	0.9	0.0
11	0.0	0.0	0.0	0.0	0.9	0.0	0.0	0.8
12	1.0	0.0	0.0	0.0	0.0	0.9	0.0	0.0
PK-5	5.0	5.9	6.1	7.2	8.1	7.1	7.1	7.1
6-8	1.0	1.0	0.9	0.9	0.9	1.9	2.9	3.8
9-12	1.0	0.0	1.0	1.0	0.9	1.8	0.9	0.8
PK-12	7.0	6.9	8.0	9.1	9.9	10.8	10.9	11.7

**Pasadena USD**

**2018/19 Forecast Report**

Study Area 15ZA		Projection Date 10/3/2018						
	CURRENT	PROJECTED RESIDENT STUDENTS						
	2018	2019	2020	2021	2022	2023	2024	2025
PK	0.0	0.0	0.0	0.0	0.0	0.0	0.0	0.0
K	1.0	1.1	1.0	1.0	0.9	1.0	1.0	1.0
1	0.0	1.0	1.1	1.0	0.9	0.9	1.0	1.0
2	2.0	0.0	1.0	1.1	1.0	0.9	0.9	1.0
3	0.0	1.9	0.0	0.9	1.0	0.9	0.9	0.8
4	2.0	0.0	1.9	0.0	0.9	1.0	0.9	0.9
5	1.0	1.9	0.0	1.8	0.0	0.9	1.0	0.9
6	1.0	0.9	1.7	0.0	1.6	0.0	0.8	0.9
7	0.0	1.0	0.9	1.7	0.0	1.6	0.0	0.8
8	1.0	0.0	0.9	0.8	1.5	0.0	1.4	0.0
9	2.0	1.1	0.0	1.0	0.9	1.7	0.0	1.6
10	1.0	1.9	1.0	0.0	1.0	0.8	1.6	0.0
11	0.0	1.0	2.0	1.1	0.0	1.0	0.9	1.7
12	2.0	0.0	1.0	1.9	1.0	0.0	0.9	0.8
PK-5	6.0	5.9	5.0	5.8	4.7	5.6	5.7	5.6
6-8	2.0	1.9	3.5	2.5	3.1	1.6	2.2	1.7
9-12	5.0	4.0	4.0	4.0	2.9	3.5	3.4	4.1
PK-12	13.0	11.8	12.5	12.3	10.7	10.7	11.3	11.4

Study Area 15ZX		Projection Date 10/3/2018						
	CURRENT	PROJECTED RESIDENT STUDENTS						
	2018	2019	2020	2021	2022	2023	2024	2025
PK	0.0	0.0	0.0	0.0	0.0	0.0	0.0	0.0
K	0.0	0.0	0.0	0.0	0.0	0.0	0.0	0.0
1	0.0	0.0	0.0	0.0	0.0	0.0	0.0	0.0
2	0.0	0.0	0.0	0.0	0.0	0.0	0.0	0.0
3	0.0	0.0	0.0	0.0	0.0	0.0	0.0	0.0
4	1.0	0.0	0.0	0.0	0.0	0.0	0.0	0.0
5	0.0	1.0	0.0	0.0	0.0	0.0	0.0	0.0
6	1.0	0.0	0.8	0.0	0.0	0.0	0.0	0.0
7	1.0	1.0	0.0	0.8	0.0	0.0	0.0	0.0
8	1.0	0.9	0.9	0.0	0.8	0.0	0.0	0.0
9	2.0	1.1	1.0	1.0	0.0	0.8	0.0	0.0
10	0.0	1.9	1.0	1.0	1.0	0.0	0.8	0.0
11	1.0	0.0	2.0	1.1	1.0	1.0	0.0	0.8
12	0.0	0.9	0.0	1.9	1.0	0.9	0.9	0.0
PK-5	1.0	1.0	0.0	0.0	0.0	0.0	0.0	0.0
6-8	3.0	1.9	1.7	0.8	0.8	0.0	0.0	0.0
9-12	3.0	3.9	4.0	5.0	3.0	2.7	1.7	0.8
PK-12	7.0	6.8	5.7	5.8	3.8	2.7	1.7	0.8



**Pasadena USD**

**2018/19 Forecast Report**

Study Area 15ZY		Projection Date 10/3/2018						
	CURRENT	PROJECTED RESIDENT STUDENTS						
	2018	2019	2020	2021	2022	2023	2024	2025
PK	0.0	0.0	0.0	0.0	0.0	0.0	0.0	0.0
K	0.0	0.0	0.0	0.0	0.0	0.0	0.0	0.0
1	0.0	0.0	0.0	0.0	0.0	0.0	0.0	0.0
2	1.0	0.0	0.0	0.0	0.0	0.0	0.0	0.0
3	0.0	0.9	0.0	0.0	0.0	0.0	0.0	0.0
4	1.0	0.0	0.9	0.0	0.0	0.0	0.0	0.0
5	1.0	1.0	0.0	0.9	0.0	0.0	0.0	0.0
6	1.0	0.9	0.8	0.0	0.8	0.0	0.0	0.0
7	0.0	1.0	0.9	0.8	0.0	0.8	0.0	0.0
8	0.0	0.0	0.9	0.8	0.8	0.0	0.7	0.0
9	0.0	0.0	0.0	1.0	0.9	0.8	0.0	0.8
10	1.0	0.0	0.0	0.0	1.0	0.8	0.8	0.0
11	0.0	1.0	0.0	0.0	0.0	1.0	0.9	0.8
12	0.0	0.0	1.0	0.0	0.0	0.0	0.9	0.8
PK-5	3.0	1.9	0.9	0.9	0.0	0.0	0.0	0.0
6-8	1.0	1.9	2.6	1.6	1.6	0.8	0.7	0.0
9-12	1.0	1.0	1.0	1.0	1.9	2.6	2.6	2.4
PK-12	5.0	4.8	4.5	3.5	3.5	3.4	3.3	2.4

Study Area 15ZZ		Projection Date 10/3/2018						
	CURRENT	PROJECTED RESIDENT STUDENTS						
	2018	2019	2020	2021	2022	2023	2024	2025
PK	0.0	0.0	0.0	0.0	0.0	0.0	0.0	0.0
K	0.0	0.0	0.0	0.0	0.0	0.0	0.0	0.0
1	0.0	0.0	0.0	0.0	0.0	0.0	0.0	0.0
2	1.0	0.0	0.0	0.0	0.0	0.0	0.0	0.0
3	0.0	0.9	0.0	0.0	0.0	0.0	0.0	0.0
4	0.0	0.0	0.9	0.0	0.0	0.0	0.0	0.0
5	0.0	0.0	0.0	0.9	0.0	0.0	0.0	0.0
6	0.0	0.0	0.0	0.0	0.8	0.0	0.0	0.0
7	0.0	0.0	0.0	0.0	0.0	0.8	0.0	0.0
8	1.0	0.0	0.0	0.0	0.0	0.0	0.7	0.0
9	0.0	1.1	0.0	0.0	0.0	0.0	0.0	0.8
10	1.0	0.0	1.0	0.0	0.0	0.0	0.0	0.0
11	0.0	1.0	0.0	1.1	0.0	0.0	0.0	0.0
12	0.0	0.0	1.0	0.0	1.0	0.0	0.0	0.0
PK-5	1.0	0.9	0.9	0.9	0.0	0.0	0.0	0.0
6-8	1.0	0.0	0.0	0.0	0.8	0.8	0.7	0.0
9-12	1.0	2.1	2.0	1.1	1.0	0.0	0.0	0.8
PK-12	3.0	3.0	2.9	2.0	1.8	0.8	0.7	0.8

**Pasadena USD**

**2018/19 Forecast Report**

Study Area 16XX		Projection Date 10/3/2018						
	CURRENT	PROJECTED RESIDENT STUDENTS						
	2018	2019	2020	2021	2022	2023	2024	2025
PK	0.0	0.0	0.0	0.0	0.0	0.0	0.0	0.0
K	4.0	4.5	4.0	4.0	3.7	4.0	4.0	4.0
1	4.0	4.0	4.5	4.1	4.0	3.7	4.0	4.0
2	0.0	3.9	4.0	4.4	4.0	3.9	3.7	4.0
3	3.0	0.0	3.9	3.9	4.4	3.9	3.9	3.6
4	5.0	2.8	0.0	3.7	3.7	4.2	3.7	3.7
5	3.0	4.8	2.8	0.0	3.6	3.6	4.0	3.6
6	1.0	2.8	4.5	2.6	0.0	3.3	3.4	3.8
7	2.0	0.9	2.6	4.2	2.4	0.0	3.1	3.1
8	3.0	1.9	0.9	2.5	4.0	2.3	0.0	2.9
9	2.0	3.1	2.0	0.9	2.6	4.1	2.4	0.0
10	4.0	2.1	3.2	2.1	1.0	2.7	4.3	2.5
11	2.0	3.8	2.0	3.1	2.0	0.9	2.6	4.1
12	7.0	2.0	3.8	2.0	3.1	2.0	0.9	2.5
PK-5	19.0	20.0	19.2	20.1	23.4	23.3	23.3	22.9
6-8	6.0	5.6	8.0	9.3	6.4	5.6	6.5	9.8
9-12	15.0	11.0	11.0	8.1	8.7	9.7	10.2	9.1
PK-12	40.0	36.6	38.2	37.5	38.5	38.6	40.0	41.8

Study Area 16YY		Projection Date 10/3/2018						
	CURRENT	PROJECTED RESIDENT STUDENTS						
	2018	2019	2020	2021	2022	2023	2024	2025
PK	0.0	0.0	0.0	0.0	0.0	0.0	0.0	0.0
K	0.0	0.0	0.0	0.0	0.0	0.0	0.0	0.0
1	0.0	0.0	0.0	0.0	0.0	0.0	0.0	0.0
2	0.0	0.0	0.0	0.0	0.0	0.0	0.0	0.0
3	0.0	0.0	0.0	0.0	0.0	0.0	0.0	0.0
4	0.0	0.0	0.0	0.0	0.0	0.0	0.0	0.0
5	0.0	0.0	0.0	0.0	0.0	0.0	0.0	0.0
6	0.0	0.0	0.0	0.0	0.0	0.0	0.0	0.0
7	0.0	0.0	0.0	0.0	0.0	0.0	0.0	0.0
8	0.0	0.0	0.0	0.0	0.0	0.0	0.0	0.0
9	0.0	0.0	0.0	0.0	0.0	0.0	0.0	0.0
10	0.0	0.0	0.0	0.0	0.0	0.0	0.0	0.0
11	0.0	0.0	0.0	0.0	0.0	0.0	0.0	0.0
12	0.0	0.0	0.0	0.0	0.0	0.0	0.0	0.0
PK-5	0.0	0.0	0.0	0.0	0.0	0.0	0.0	0.0
6-8	0.0	0.0	0.0	0.0	0.0	0.0	0.0	0.0
9-12	0.0	0.0	0.0	0.0	0.0	0.0	0.0	0.0
PK-12	0.0	0.0	0.0	0.0	0.0	0.0	0.0	0.0

Study Area 16ZZ		Projection Date 10/3/2018						
	CURRENT	PROJECTED RESIDENT STUDENTS						
	2018	2019	2020	2021	2022	2023	2024	2025
PK	0.0	0.0	0.0	0.0	0.0	0.0	0.0	0.0
K	0.0	0.0	0.0	0.0	0.0	0.0	0.0	0.0
1	0.0	0.0	0.0	0.0	0.0	0.0	0.0	0.0
2	1.0	0.0	0.0	0.0	0.0	0.0	0.0	0.0
3	3.0	1.0	0.0	0.0	0.0	0.0	0.0	0.0
4	2.0	2.8	0.9	0.0	0.0	0.0	0.0	0.0
5	4.0	1.9	2.8	0.9	0.0	0.0	0.0	0.0
6	1.0	3.7	1.8	2.6	0.8	0.0	0.0	0.0
7	1.0	0.9	3.5	1.7	2.4	0.8	0.0	0.0
8	1.0	0.9	0.9	3.3	1.6	2.3	0.7	0.0
9	0.0	1.0	1.0	0.9	3.4	1.7	2.4	0.8
10	1.0	0.0	1.1	1.0	1.0	3.6	1.7	2.5
11	2.0	1.0	0.0	1.0	1.0	0.9	3.4	1.7
12	3.0	2.0	1.0	0.0	1.0	1.0	0.9	3.4
PK-5	10.0	5.7	3.7	0.9	0.0	0.0	0.0	0.0
6-8	3.0	5.5	6.2	7.6	4.8	3.1	0.7	0.0
9-12	6.0	4.0	3.1	2.9	6.4	7.2	8.4	8.4
PK-12	19.0	15.2	13.0	11.4	11.2	10.3	9.1	8.4

Study Area 23ZZ		Projection Date 10/3/2018						
	CURRENT	PROJECTED RESIDENT STUDENTS						
	2018	2019	2020	2021	2022	2023	2024	2025
PK	0.0	0.0	0.0	0.0	0.0	0.0	0.0	0.0
K	0.0	0.0	0.0	0.0	0.0	0.0	0.0	0.0
1	0.0	0.0	0.0	0.0	0.0	0.0	0.0	0.0
2	0.0	0.0	0.0	0.0	0.0	0.0	0.0	0.0
3	0.0	0.0	0.0	0.0	0.0	0.0	0.0	0.0
4	0.0	0.0	0.0	0.0	0.0	0.0	0.0	0.0
5	0.0	0.0	0.0	0.0	0.0	0.0	0.0	0.0
6	0.0	0.0	0.0	0.0	0.0	0.0	0.0	0.0
7	0.0	0.0	0.0	0.0	0.0	0.0	0.0	0.0
8	0.0	0.0	0.0	0.0	0.0	0.0	0.0	0.0
9	0.0	0.0	0.0	0.0	0.0	0.0	0.0	0.0
10	0.0	0.0	0.0	0.0	0.0	0.0	0.0	0.0
11	0.0	0.0	0.0	0.0	0.0	0.0	0.0	0.0
12	0.0	0.0	0.0	0.0	0.0	0.0	0.0	0.0
PK-5	0.0	0.0	0.0	0.0	0.0	0.0	0.0	0.0
6-8	0.0	0.0	0.0	0.0	0.0	0.0	0.0	0.0
9-12	0.0	0.0	0.0	0.0	0.0	0.0	0.0	0.0
PK-12	0.0	0.0	0.0	0.0	0.0	0.0	0.0	0.0

Study Area 27ZA		Projection Date 10/3/2018						
	CURRENT	PROJECTED RESIDENT STUDENTS						
	2018	2019	2020	2021	2022	2023	2024	2025
PK	0.0	0.0	0.0	0.0	0.0	0.0	0.0	0.0
K	0.0	0.0	0.0	0.0	0.0	0.0	0.0	0.0
1	0.0	0.0	0.0	0.0	0.0	0.0	0.0	0.0
2	0.0	0.0	0.0	0.0	0.0	0.0	0.0	0.0
3	0.0	0.0	0.0	0.0	0.0	0.0	0.0	0.0
4	0.0	0.0	0.0	0.0	0.0	0.0	0.0	0.0
5	0.0	0.0	0.0	0.0	0.0	0.0	0.0	0.0
6	0.0	0.0	0.0	0.0	0.0	0.0	0.0	0.0
7	0.0	0.0	0.0	0.0	0.0	0.0	0.0	0.0
8	0.0	0.0	0.0	0.0	0.0	0.0	0.0	0.0
9	0.0	0.0	0.0	0.0	0.0	0.0	0.0	0.0
10	0.0	0.0	0.0	0.0	0.0	0.0	0.0	0.0
11	0.0	0.0	0.0	0.0	0.0	0.0	0.0	0.0
12	0.0	0.0	0.0	0.0	0.0	0.0	0.0	0.0
PK-5	0.0	0.0	0.0	0.0	0.0	0.0	0.0	0.0
6-8	0.0	0.0	0.0	0.0	0.0	0.0	0.0	0.0
9-12	0.0	0.0	0.0	0.0	0.0	0.0	0.0	0.0
PK-12	0.0	0.0	0.0	0.0	0.0	0.0	0.0	0.0

Study Area 27ZB		Projection Date 10/3/2018						
	CURRENT	PROJECTED RESIDENT STUDENTS						
	2018	2019	2020	2021	2022	2023	2024	2025
PK	0.0	0.0	0.0	0.0	0.0	0.0	0.0	0.0
K	0.0	0.0	0.0	0.0	0.0	0.0	0.0	0.0
1	0.0	0.0	0.0	0.0	0.0	0.0	0.0	0.0
2	0.0	0.0	0.0	0.0	0.0	0.0	0.0	0.0
3	0.0	0.0	0.0	0.0	0.0	0.0	0.0	0.0
4	0.0	0.0	0.0	0.0	0.0	0.0	0.0	0.0
5	0.0	0.0	0.0	0.0	0.0	0.0	0.0	0.0
6	0.0	0.0	0.0	0.0	0.0	0.0	0.0	0.0
7	0.0	0.0	0.0	0.0	0.0	0.0	0.0	0.0
8	0.0	0.0	0.0	0.0	0.0	0.0	0.0	0.0
9	0.0	0.0	0.0	0.0	0.0	0.0	0.0	0.0
10	0.0	0.0	0.0	0.0	0.0	0.0	0.0	0.0
11	0.0	0.0	0.0	0.0	0.0	0.0	0.0	0.0
12	0.0	0.0	0.0	0.0	0.0	0.0	0.0	0.0
PK-5	0.0	0.0	0.0	0.0	0.0	0.0	0.0	0.0
6-8	0.0	0.0	0.0	0.0	0.0	0.0	0.0	0.0
9-12	0.0	0.0	0.0	0.0	0.0	0.0	0.0	0.0
PK-12	0.0	0.0	0.0	0.0	0.0	0.0	0.0	0.0

Study Area 27ZZ		Projection Date 10/3/2018						
	CURRENT	PROJECTED RESIDENT STUDENTS						
	2018	2019	2020	2021	2022	2023	2024	2025
PK	0.0	0.0	0.0	0.0	0.0	0.0	0.0	0.0
K	0.0	0.0	0.0	0.0	0.0	0.0	0.0	0.0
1	0.0	0.0	0.0	0.0	0.0	0.0	0.0	0.0
2	0.0	0.0	0.0	0.0	0.0	0.0	0.0	0.0
3	0.0	0.0	0.0	0.0	0.0	0.0	0.0	0.0
4	0.0	0.0	0.0	0.0	0.0	0.0	0.0	0.0
5	1.0	0.0	0.0	0.0	0.0	0.0	0.0	0.0
6	0.0	0.9	0.0	0.0	0.0	0.0	0.0	0.0
7	0.0	0.0	0.9	0.0	0.0	0.0	0.0	0.0
8	0.0	0.0	0.0	0.9	0.0	0.0	0.0	0.0
9	0.0	0.0	0.0	0.0	0.9	0.0	0.0	0.0
10	1.0	0.0	0.0	0.0	0.0	0.9	0.0	0.0
11	0.0	0.9	0.0	0.0	0.0	0.0	0.8	0.0
12	0.0	0.0	0.9	0.0	0.0	0.0	0.0	0.8
PK-5	1.0	0.0	0.0	0.0	0.0	0.0	0.0	0.0
6-8	0.0	0.9	0.9	0.9	0.0	0.0	0.0	0.0
9-12	1.0	0.9	0.9	0.0	0.9	0.9	0.8	0.8
PK-12	2.0	1.8	1.8	0.9	0.9	0.9	0.8	0.8

Study Area 33ZZ		Projection Date 10/3/2018						
	CURRENT	PROJECTED RESIDENT STUDENTS						
	2018	2019	2020	2021	2022	2023	2024	2025
PK	0.0	0.0	0.0	0.0	0.0	0.0	0.0	0.0
K	0.0	0.0	0.0	0.0	0.0	0.0	0.0	0.0
1	0.0	0.0	0.0	0.0	0.0	0.0	0.0	0.0
2	0.0	0.0	0.0	0.0	0.0	0.0	0.0	0.0
3	0.0	0.0	0.0	0.0	0.0	0.0	0.0	0.0
4	0.0	0.0	0.0	0.0	0.0	0.0	0.0	0.0
5	0.0	0.0	0.0	0.0	0.0	0.0	0.0	0.0
6	0.0	0.0	0.0	0.0	0.0	0.0	0.0	0.0
7	0.0	0.0	0.0	0.0	0.0	0.0	0.0	0.0
8	0.0	0.0	0.0	0.0	0.0	0.0	0.0	0.0
9	0.0	0.0	0.0	0.0	0.0	0.0	0.0	0.0
10	0.0	0.0	0.0	0.0	0.0	0.0	0.0	0.0
11	0.0	0.0	0.0	0.0	0.0	0.0	0.0	0.0
12	0.0	0.0	0.0	0.0	0.0	0.0	0.0	0.0
PK-5	0.0	0.0	0.0	0.0	0.0	0.0	0.0	0.0
6-8	0.0	0.0	0.0	0.0	0.0	0.0	0.0	0.0
9-12	0.0	0.0	0.0	0.0	0.0	0.0	0.0	0.0
PK-12	0.0	0.0	0.0	0.0	0.0	0.0	0.0	0.0

**Pasadena USD**

**2018/19 Forecast Report**

Study Area 38XX		Projection Date 10/3/2018						
	CURRENT	PROJECTED RESIDENT STUDENTS						
	2018	2019	2020	2021	2022	2023	2024	2025
PK	0.0	0.0	0.0	0.0	0.0	0.0	0.0	0.0
K	0.0	0.0	0.0	0.0	0.0	0.0	0.0	0.0
1	0.0	0.0	0.0	0.0	0.0	0.0	0.0	0.0
2	0.0	0.0	0.0	0.0	0.0	0.0	0.0	0.0
3	0.0	0.0	0.0	0.0	0.0	0.0	0.0	0.0
4	0.0	0.0	0.0	0.0	0.0	0.0	0.0	0.0
5	0.0	0.0	0.0	0.0	0.0	0.0	0.0	0.0
6	0.0	0.0	0.0	0.0	0.0	0.0	0.0	0.0
7	0.0	0.0	0.0	0.0	0.0	0.0	0.0	0.0
8	1.0	0.0	0.0	0.0	0.0	0.0	0.0	0.0
9	0.0	0.9	0.0	0.0	0.0	0.0	0.0	0.0
10	0.0	0.0	0.9	0.0	0.0	0.0	0.0	0.0
11	0.0	0.0	0.0	0.9	0.0	0.0	0.0	0.0
12	1.0	0.0	0.0	0.0	0.9	0.0	0.0	0.0
PK-5	0.0	0.0	0.0	0.0	0.0	0.0	0.0	0.0
6-8	1.0	0.0	0.0	0.0	0.0	0.0	0.0	0.0
9-12	1.0	0.9	0.9	0.9	0.9	0.0	0.0	0.0
PK-12	2.0	0.9	0.9	0.9	0.9	0.0	0.0	0.0

Study Area 68ZZ		Projection Date 10/3/2018						
	CURRENT	PROJECTED RESIDENT STUDENTS						
	2018	2019	2020	2021	2022	2023	2024	2025
PK	1.0	1.0	1.0	1.0	1.0	1.0	1.0	1.0
K	3.0	3.3	3.2	3.1	2.7	3.0	3.0	3.0
1	5.0	2.9	3.2	3.1	3.0	2.6	2.9	2.9
2	1.0	4.8	2.8	3.1	3.0	2.9	2.5	2.8
3	0.0	0.9	4.6	2.7	3.0	2.9	2.8	2.4
4	3.0	0.0	1.0	4.7	2.8	3.1	3.0	2.9
5	2.0	2.8	0.0	0.9	4.5	2.6	2.9	2.8
6	1.0	1.6	2.2	0.0	0.7	3.5	2.0	2.3
7	2.0	1.0	1.5	2.1	0.0	0.7	3.4	2.0
8	0.0	2.1	1.0	1.6	2.2	0.0	0.7	3.5
9	1.0	0.0	1.9	0.9	1.4	2.0	0.0	0.7
10	0.0	0.9	0.0	1.8	0.8	1.3	1.9	0.0
11	0.0	0.0	0.9	0.0	1.7	0.8	1.3	1.8
12	0.0	0.0	0.0	1.0	0.0	1.9	0.9	1.4
PK-5	15.0	15.7	15.8	18.6	20.0	18.1	18.1	17.8
6-8	3.0	4.7	4.7	3.7	2.9	4.2	6.1	7.8
9-12	1.0	0.9	2.8	3.7	3.9	6.0	4.1	3.9
PK-12	19.0	21.3	23.3	26.0	26.8	28.3	28.3	29.5

**Pasadena USD**

**2018/19 Forecast Report**

Study Area 78XX		Projection Date 10/3/2018						
	CURRENT	PROJECTED RESIDENT STUDENTS						
	2018	2019	2020	2021	2022	2023	2024	2025
PK	0.0	0.0	0.0	0.0	0.0	0.0	0.0	0.0
K	0.0	0.0	0.0	0.0	0.0	0.0	0.0	0.0
1	0.0	0.0	0.0	0.0	0.0	0.0	0.0	0.0
2	0.0	0.0	0.0	0.0	0.0	0.0	0.0	0.0
3	0.0	0.0	0.0	0.0	0.0	0.0	0.0	0.0
4	1.0	0.0	0.0	0.0	0.0	0.0	0.0	0.0
5	0.0	1.0	0.0	0.0	0.0	0.0	0.0	0.0
6	0.0	0.0	0.9	0.0	0.0	0.0	0.0	0.0
7	0.0	0.0	0.0	0.9	0.0	0.0	0.0	0.0
8	0.0	0.0	0.0	0.0	0.9	0.0	0.0	0.0
9	0.0	0.0	0.0	0.0	0.0	0.9	0.0	0.0
10	0.0	0.0	0.0	0.0	0.0	0.0	0.9	0.0
11	0.0	0.0	0.0	0.0	0.0	0.0	0.0	0.8
12	0.0	0.0	0.0	0.0	0.0	0.0	0.0	0.0
PK-5	1.0	1.0	0.0	0.0	0.0	0.0	0.0	0.0
6-8	0.0	0.0	0.9	0.9	0.9	0.0	0.0	0.0
9-12	0.0	0.0	0.0	0.0	0.0	0.9	0.9	0.8
PK-12	1.0	1.0	0.9	0.9	0.9	0.9	0.9	0.8

Study Area 78YY		Projection Date 10/3/2018						
	CURRENT	PROJECTED RESIDENT STUDENTS						
	2018	2019	2020	2021	2022	2023	2024	2025
PK	0.0	0.0	0.0	0.0	0.0	0.0	0.0	0.0
K	0.0	0.0	0.0	0.0	0.0	0.0	0.0	0.0
1	0.0	0.0	0.0	0.0	0.0	0.0	0.0	0.0
2	0.0	0.0	0.0	0.0	0.0	0.0	0.0	0.0
3	0.0	0.0	0.0	0.0	0.0	0.0	0.0	0.0
4	0.0	0.0	0.0	0.0	0.0	0.0	0.0	0.0
5	0.0	0.0	0.0	0.0	0.0	0.0	0.0	0.0
6	1.0	0.0	0.0	0.0	0.0	0.0	0.0	0.0
7	0.0	1.0	0.0	0.0	0.0	0.0	0.0	0.0
8	0.0	0.0	1.0	0.0	0.0	0.0	0.0	0.0
9	0.0	0.0	0.0	1.0	0.0	0.0	0.0	0.0
10	0.0	0.0	0.0	0.0	1.0	0.0	0.0	0.0
11	0.0	0.0	0.0	0.0	0.0	0.9	0.0	0.0
12	2.0	0.0	0.0	0.0	0.0	0.0	0.9	0.0
PK-5	0.0	0.0	0.0	0.0	0.0	0.0	0.0	0.0
6-8	1.0	1.0	1.0	0.0	0.0	0.0	0.0	0.0
9-12	2.0	0.0	0.0	1.0	1.0	0.9	0.9	0.0
PK-12	3.0	1.0	1.0	1.0	1.0	0.9	0.9	0.0

Study Area 78ZZ	Projection Date 10/3/2018							
	CURRENT	PROJECTED RESIDENT STUDENTS						
	2018	2019	2020	2021	2022	2023	2024	2025
PK	1.0	1.0	1.0	1.0	1.0	1.0	1.0	1.0
K	4.0	4.5	4.3	4.2	3.5	4.0	4.0	4.0
1	1.0	4.0	4.5	4.3	4.2	3.5	4.0	4.0
2	5.0	1.0	3.9	4.3	4.2	4.1	3.4	3.9
3	2.0	5.1	1.0	4.0	4.4	4.2	4.1	3.5
4	2.0	1.9	4.9	1.0	3.8	4.3	4.1	4.0
5	3.0	2.0	1.9	4.9	1.0	3.8	4.3	4.1
6	2.0	2.7	1.8	1.7	4.5	0.9	3.5	3.9
7	1.0	2.0	2.7	1.8	1.7	4.4	0.9	3.4
8	3.0	1.0	2.0	2.6	1.8	1.7	4.4	0.8
9	4.0	2.9	1.0	1.9	2.6	1.7	1.7	4.3
10	6.0	4.2	3.1	1.0	2.0	2.7	1.8	1.7
11	0.0	5.5	3.8	2.8	0.9	1.8	2.5	1.6
12	0.0	0.0	5.6	3.9	2.8	0.9	1.9	2.5
PK-5	18.0	19.5	21.5	23.7	22.1	24.9	24.9	24.5
6-8	6.0	5.7	6.5	6.1	8.0	7.0	8.8	8.1
9-12	10.0	12.6	13.5	9.6	8.3	7.1	7.9	10.1
PK-12	34.0	37.8	41.5	39.4	38.4	39.0	41.6	42.7