Craven COUNTY SCHOOLS

Parental Requests for Information

Based on the Parents Bill of Right SB 49: 115C-76.40

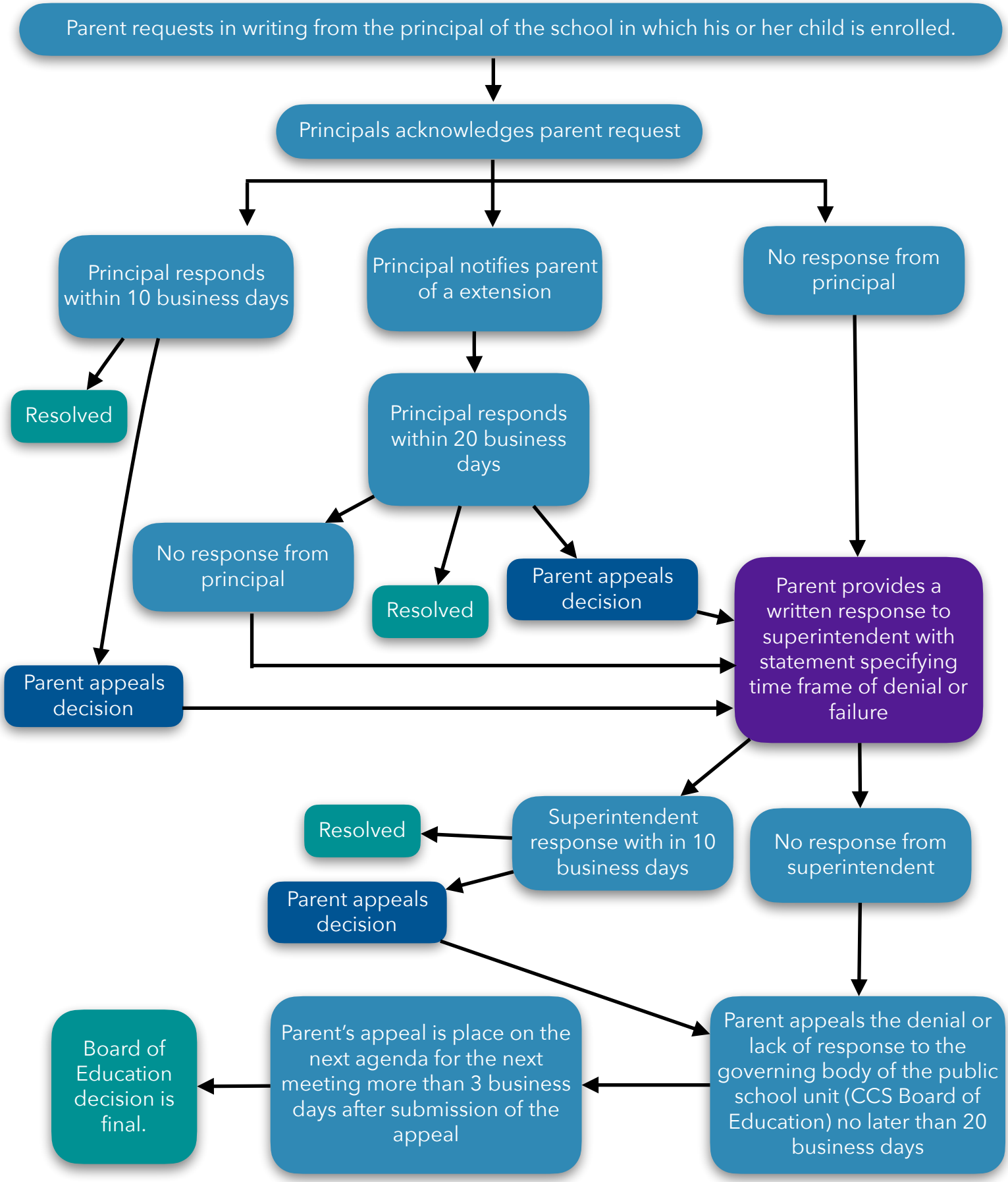

Revised January 8, 2024