

New Parents

**WELCOME  
TO BENTON**





# TONIGHT'S AGENDA



## Logistics/Guidelines

- Introductions
- Block Schedule
- Pick-up & Drop off
- Dress Code
- Restroom Breaks
- Phones
- Social Media

## Academics & Support

- Attendance
- Agendas/Planners
- PE Clothes & Locker Room
- Schoology Parent Account
- PowerSchool Parent Portal
- Schedule Changes

## Involvement

- Benton Music
- Leadership/ASB
- Science Camps
- Fundraisers
- PTSA





# INTRODUCTIONS



*Lilia Alcala*

Asst. Principal



*Robin Ridgeway*

Principal



*Erin Berry*

PTSA President

*A LOT OF INFORMATION IS  
ON OUR WEBPAGE*

**BENTONMS.ORG**

*Follow us on Social Media  
Facebook • Twitter @bentonprincipal  
• Instagram*





# Regular Daily Schedule

| Periods         | Monday A Day<br><i>Periods 1A-4A</i> | Tuesday B Day<br><i>Periods 5B-8B</i> | Wednesday<br>A & B<br>Alternating Days | Thursday A Day<br><i>Periods 1A-4A</i> | Friday B Day<br><i>Periods 5B-8B</i> |
|-----------------|--------------------------------------|---------------------------------------|--|--|--------------------------------------|
| 1A/5B           | 8:35-9:57                            | 8:35-9:57                             | <b>8:35-9:39</b>                       | 8:35-9:57                              | 8:35-9:57                            |
| 2A/6B           | 9:59-11:23                           | 9:59-11:23                            | <b>9:41-10:45</b>                      | 9:59-11:23                             | 9:59-11:23                           |
| Nutrition/Break | 11:23-11:41                          | 11:23-11:41                           | <b>10:45-11:03</b>                     | 11:23-11:41                            | 11:23-11:41                          |
| 3A/7B           | 11:43-1:07                           | 11:43-1:07                            | <b>11:05-12:09</b>                     | 11:43-1:07                             | 11:43-1:07                           |
| Lunch           | 1:07-1:37                            | 1:07-1:37                             | <b>12:09-12:39</b>                     | 1:07-1:37                              | 1:07-1:37                            |
| 4A/8B           | 1:39-3:00                            | 1:39-3:00                             | <b>12:41-1:45</b>                      | 1:39-3:00                              | 1:39-3:00                            |



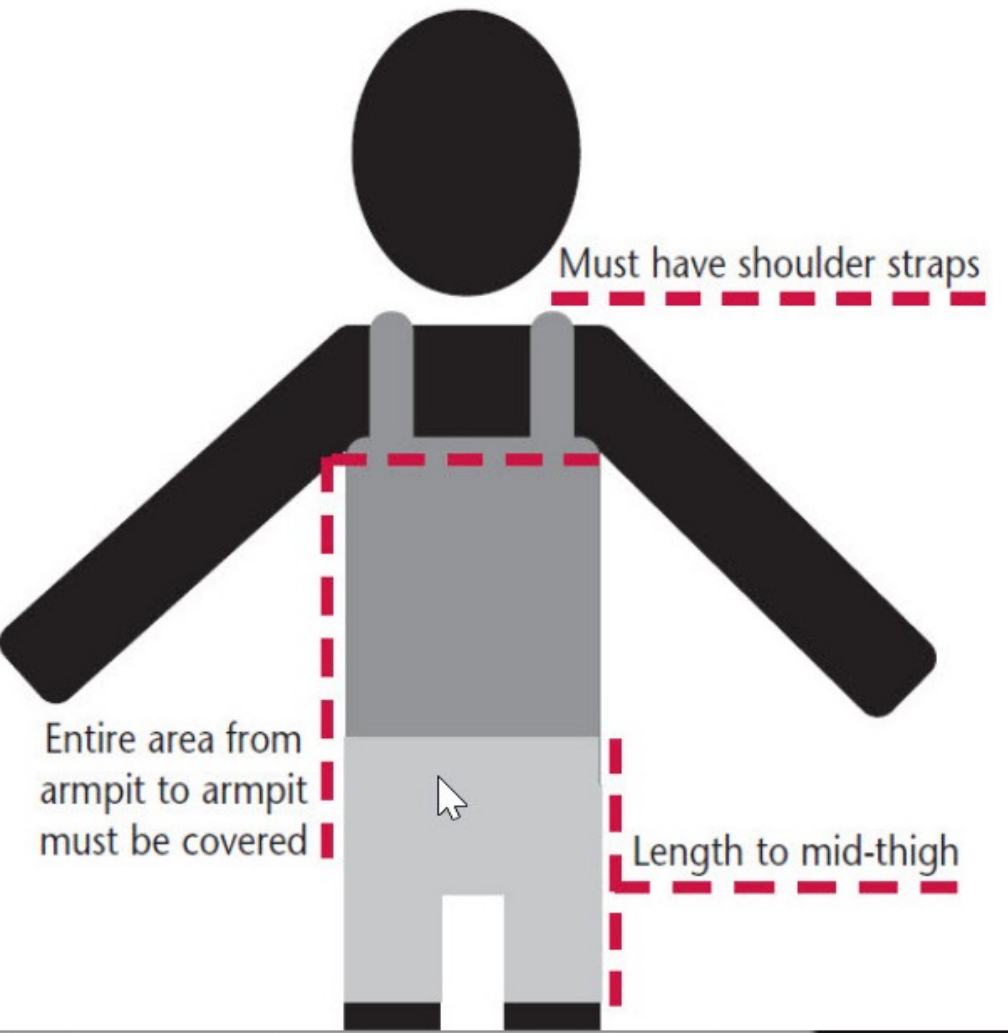

# DRESS CODE

*Neat, clean, appropriate for school*

*No pajamas, sandals must have back strap, baseball caps removed indoors.*

[See Student Handbook pgs.5-6](#)

# GOOD TO KNOW



*Please contact the office if there are medical issues.*

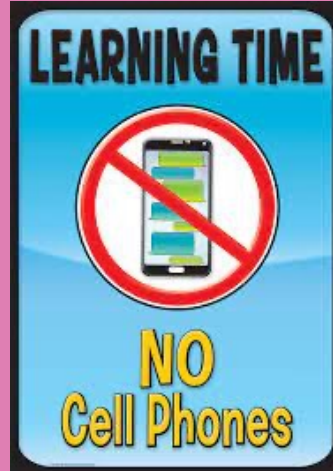

*Please don't text your child during class.*

## Social Media



*Please monitor your student's posts and messages.*







# ACADEMICS

Supporting Your Student's Success



# ACADEMICS

- Attendance
- Agendas/Planners
- Parent accounts on Schoology
- Parent Portal on PowerSchool
- Schedule Changes
- Master Schedule Change





# Table of Contents

1. [Sign up for a parent account](#)

2. [Adding multiple children](#)

3. [My child's classes](#)

4. [My child's assignments](#)

5. [My child's grades](#)

6. [Updates and Announcements](#)

7. [Parent Email Notifications](#)

8. [Parent TEXT notifications](#)



My child's  
assignments  
Sign up for a parent  
account

My child's  
grades  
Adding multiple  
children

Updates and  
Announcements  
My child's classes

Parent Email Notifications

Parent Text  
Notifications

# PARENT PORTAL

**ACCESS CODE AND  
PASSWORD  
NEEDED**



# P.E. CLOTHES

Purchase online, distributed the 2<sup>nd</sup>  
week of school. Can exchange,  
cash/check in the office.



# SCHEDULE CHANGES

1A

MATH

2A

ELECTIVE #1

3A

SCIENCE

4A

P.E.

5B

ELECTIVE #2

6B

LANGUAGE  
ARTS

7B

SOCIAL  
SCIENCE

8B

ELECTIVE #3

# INVOLVEMENT OPPORTUNITIES



# EXTRA CURRICULAR SPORTS

Tryouts and practices after school. Dates TBA



Cross Country

Basketball & Soccer

Track

Oct.

Nov.

Feb.

Mar.

May



Football & Volleyball

Softball





# **MR. SUMMERS, MUSIC DIRECTOR**

*Join the Band or Orchestra!*

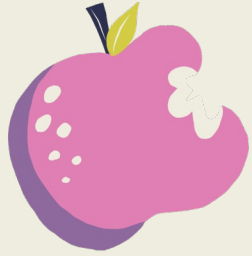

# **LEADERSHIP/** **ASB ELECTIVE**

*Ms. Murray,  
Advisor/Teacher*

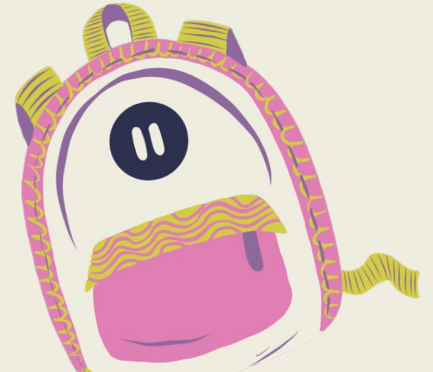

# SCIENCE CAMPS

6<sup>TH</sup> GRADE

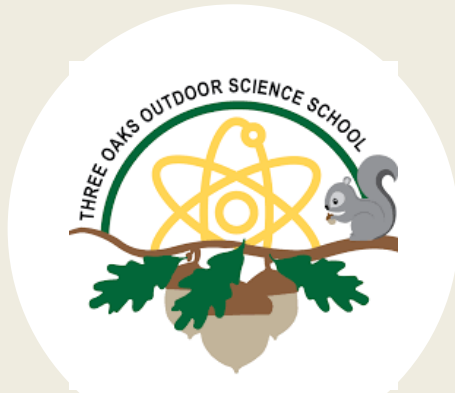

Twin Peaks

\$395

Mon-Fri 10/16-10/20

7<sup>th</sup> GRADE

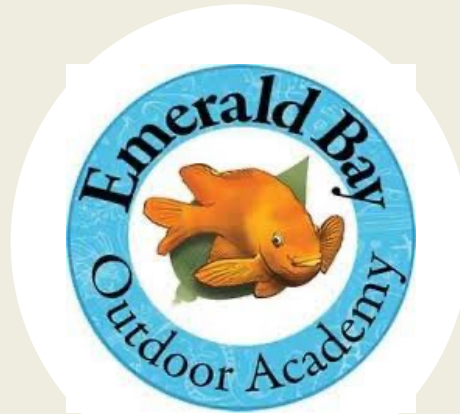

Catalina Island

\$395

Mon-Wed 10/23-10/25

8<sup>th</sup> GRADE



East Coast

Approx. \$2800

Fri-Fri 6/7-6/14

# PTSA SPONSORED FUNDRAISER FOR FAMILIES



**ERIN BERRY, PRESIDENT**

# THANK you!

# Questions??

# Slides Carnival