



**LIBERTY PUBLIC SCHOOL DISTRICT**  
**801 Kent St, Liberty, Missouri 64068 Telephone 816-736-5358**

**ADDENDUM #2**

**BID NUMBER: ITB 001-024, TITLE: ROAD SALT STORAGE BIN**

**September 7, 2023**

RE: Addendum #2

1. Below (page 2) is a revised Bid Response Form that will include a section to list durations for this project. Please complete this revised Bid Response Form and submit it along with your bid response packet.
2. Exhibit A, from the original bid package, has not been amended and should be initialed, dated, and submitted along with the revised Bid Response Form within your bid submittal packet.
3. This Addendum includes following: (see pages 3-9 below)

Drawings:

Revised Civil Sheets:

- C101 – SITE DIMENSION PLAN
- C102 – GRADING & EROSION CONTROL PLAN

Revised Architectural Sheets:

- A101 – FLOORPLAN, ELEVATIONS & DETAILS

Revised Structural Sheets:

- SHEET S101 – FOUNDATION PLAN
- SHEET S300 – SECTIONS

We do not expect to issue any additional Addendum's on this project at this time.

If you have any questions regarding this Addendum #2, please reach out to either myself at [jason.breit@lps53.org](mailto:jason.breit@lps53.org) or 816-736-5358, or Justin Presson at [justin.presson@lps53.org](mailto:justin.presson@lps53.org) or 816-736-5448.

Thank you,

Jason Breit  
Director of Purchasing and Distribution  
Liberty Public School District 53  
801 Kent St | Liberty, MO | 64068  
[jason.breit@lps53.org](mailto:jason.breit@lps53.org) | 816.736.5358

**BID RESPONSE FORM - REVISED PER ADDENDUM #2**

Owner: Liberty Public School District  
Project: Road Salt Storage Bin  
Project Manager: Liberty Public School District, Justin Presson  
Purchasing: Liberty Public School District, Jason Breit

Liberty Public School District is bidding this work as a “turn key” project and will be awarded to a single contractor to complete every aspect of constructing the Road Salt Storage Building.

Name of Bidder: \_\_\_\_\_

ITB No.: ITB 001-024 Bid Package Title: Road Salt Storage Bin

**Bid Proposal Amounts:**

The undersigned, having examined the Bidding Documents and the site of the proposed Work and being familiar with all the conditions affecting the construction of the proposed Project, hereby proposes and agrees to provide and furnish all labor, material, equipment, supervision and other items necessary to perform and complete, in a workmanlike manner, all Work required by the Contract Documents for the Bid Package Scope(s) of Work identified, at the prices stated below. Stated sums include all profit, overhead, fees, insurance, payroll taxes, payment and performance bonds, and all other charges applicable to materials, equipment, labor and all charges that may levied. This Bid excludes sales tax.

In the following proposals, the amounts shall be shown in both words and figures. In the case of discrepancy between the words and the figures, the words shall govern.

**Addenda:**

The Bidder hereby acknowledges receipt and inclusion in the Bid Proposal the following addendum (number and date):

Addendum No. \_\_\_\_\_ Dated \_\_\_\_\_ Addendum No. \_\_\_\_\_ Dated \_\_\_\_\_  
Addendum No. \_\_\_\_\_ Dated \_\_\_\_\_ Addendum No. \_\_\_\_\_ Dated \_\_\_\_\_

**Base Bid:** \_\_\_\_\_ (\$\_\_\_\_\_).

Durations (start to finish): \_\_\_\_\_  
\_\_\_\_\_

PLEASE NOTE: THIS PROJECT IS A PUBLIC PROJECT GOVERNED BY COMPETITIVE BIDDING REQUIREMENTS. THIS BID FORM CANNOT BE MODIFIED, QUALIFIED OR DEVIDATED FROM. TO DO SO COULD RESULT IN YOUR BID BEING REJECTED AS NONRESPONSIVE.

The undersigned further states that he is a duly licensed Contractor, for the type of work proposed, in the State of Missouri, and that all fees, permits, etc., pursuant to the submission of this proposal have been paid in full.

Company Name \_\_\_\_\_

Address \_\_\_\_\_ City \_\_\_\_\_ State \_\_\_\_\_ Zip Code \_\_\_\_\_

Telephone \_\_\_\_\_ E-mail Address \_\_\_\_\_

Name (Printed) \_\_\_\_\_

Signature of Authorized Representative: \_\_\_\_\_

Date \_\_\_\_\_ Company Type: (i.e. Corporation, LLC. or Other) \_\_\_\_\_

**ADDENDUM NO. 2**

Issued: September 7, 2023

Project: Bulk Storage Building  
Liberty Public School District, Liberty MO

Project No. 21022, WO 93061

Owner: Liberty Public School District  
1138 Southview Drive  
Liberty, MO

Bidding Documents Issued: 07/21/2023

This Addendum includes these 2 page[s] and the following attachments:

Drawings:

Revised Civil Sheets:

- C101 – SITE DIMENSION PLAN
- C102 – GRADING & EROSION CONTROL PLAN

Revised Architectural Sheets:

- A101 – FLOORPLAN, ELEVATIONS & DETAILS

Revised Structural Sheets:

- SHEET S101 – FOUNDATION PLAN
- SHEET S300 – SECTIONS

**DRAWINGS REVISIONS**

**C1 C101 – SITE DIMENSION PLAN**

- C1.1 REVISE Dimensions of south wall of salt storage and southern edge of concrete apron.

**C2 C102 – GRADING & EROSION CONTROL PLAN**

- C2.1 REVISE grading at modified concrete apron south of storage bins.

**A1 SHEET A101 - FLOORPLAN, ELEVATIONS & DETAILS**

- A1.1 REPLACE Sheet A101, with attached Sheet A101. Elevation of wall around the Salt Storage increased to 10'-0 with associated revisions. South wall of Salt Storage moved 7 inches north.

**S1 SHEET S101 – FOUNDATION PLAN**

- S1.1 REVISE wall footing dimensions along the following grid lines: Grid Line 1 between A and C; Grid Line 2 between A and B; Grid Line C between 1 and 2.
- S1.2 CLARIFY wall footing dimensions along the following grid lines: Grid Line 2 between B and C; Grid Line 3 between B and C; Grid Line C between 2 and 3.
- S1.3 REVISE grid line A location.



S1.4 ADD "SIM" callout to section A1/S300 at Grid Line A and C.

S1.5 REMOVE callout E and dimension at Grid Lines 1/A.

S1.6 ADD joint at concrete wall at Grid Lines 2/C between salt and mulch storage areas.

**S2 SHEET S300 – SECTIONS**

S2.1 Detail M1/S300: REVISE reinforcing keynote as follows: "03 30 00.A06"

S2.2 Detail A1/S300: REVISE top of wall elevation as follows: "110'-0"; REVISE wall footing dimensions.

S2.3 Detail A6/S300: REVISE top of wall elevation as follows: "110'-0".



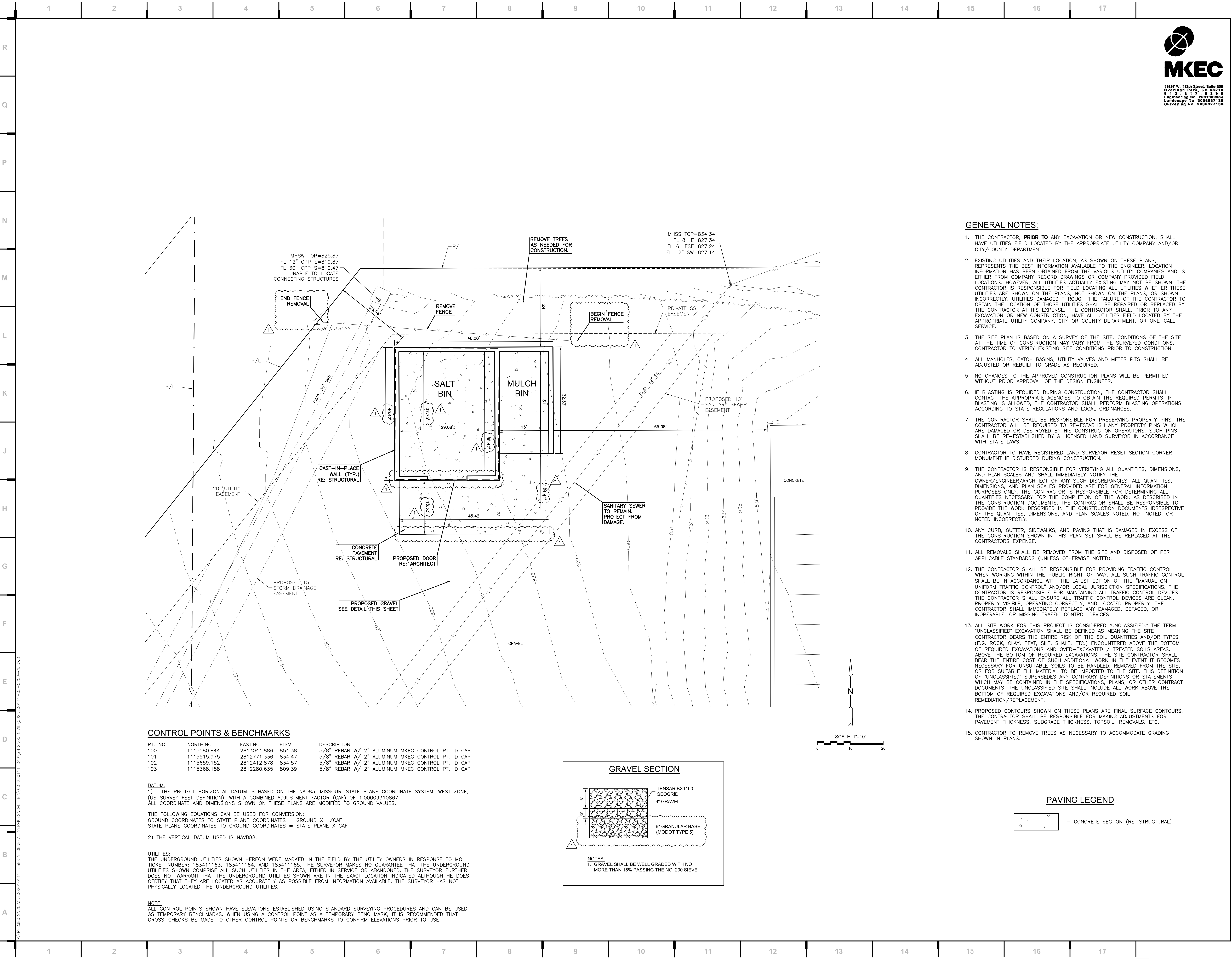

CONTROL POINTS & BENCHMARKS				
PT. NO.	NORTHING	EASTING	ELEV.	DESCRIPTION
100	1115580.844	2813044.886	854.38	5/8" REBAR W/ 2" ALUMINUM MKEC CONTROL PT. ID CAP
101	1115515.975	2812771.336	834.47	5/8" REBAR W/ 2" ALUMINUM MKEC CONTROL PT. ID CAP
102	1115659.152	2812412.878	834.57	5/8" REBAR W/ 2" ALUMINUM MKEC CONTROL PT. ID CAP
103	1115368.188	2812280.635	809.39	5/8" REBAR W/ 2" ALUMINUM MKEC CONTROL PT. ID CAP

DATUM:  
1) THE PROJECT HORIZONTAL DATUM IS BASED ON THE NAD83, MISSOURI STATE PLANE COORDINATE SYSTEM, WEST ZONE, (US SURVEY FEET DEFINITION), WITH A COMBINED ADJUSTMENT FACTOR (CAF) OF 1.00009310867. ALL COORDINATE AND DIMENSIONS SHOWN ON THESE PLANS ARE MODIFIED TO GROUND VALUES.

THE FOLLOWING EQUATIONS CAN BE USED FOR CONVERSION:  
GROUND COORDINATES TO STATE PLANE COORDINATES = GROUND X 1/CAF  
STATE PLANE COORDINATES TO GROUND COORDINATES = STATE PLANE X CAF

2) THE VERTICAL DATUM USED IS NAVD88.

UTILITIES:  
THE UNDERGROUND UTILITIES SHOWN HEREON WERE MARKED IN THE FIELD BY THE UTILITY OWNERS IN RESPONSE TO MO TICKET NUMBER: 183411163, 183411164, AND 183411165. THE SURVEYOR MAKES NO GUARANTEE THAT THE UNDERGROUND UTILITIES SHOWN COMPRISE ALL SUCH UTILITIES IN THE AREA, EITHER IN SERVICE OR ABANDONED. THE SURVEYOR FURTHER DOES NOT WARRANT THAT THE UNDERGROUND UTILITIES SHOWN ARE IN THE EXACT LOCATION INDICATED ALTHOUGH HE DOES CERTIFY THAT THEY ARE LOCATED AS ACCURATELY AS POSSIBLE FROM INFORMATION AVAILABLE. THE SURVEYOR HAS NOT PHYSICALLY LOCATED THE UNDERGROUND UTILITIES.

NOTE:  
ALL CONTROL POINTS SHOWN HAVE ELEVATIONS ESTABLISHED USING STANDARD SURVEYING PROCEDURES AND CAN BE USED AS TEMPORARY BENCHMARKS. WHEN USING A CONTROL POINT AS A TEMPORARY BENCHMARK, IT IS RECOMMENDED THAT CROSS-CHECKS BE MADE TO OTHER CONTROL POINTS OR BENCHMARKS TO CONFIRM ELEVATIONS PRIOR TO USE.

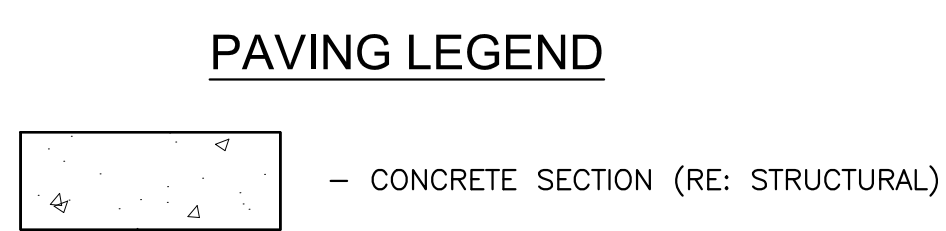
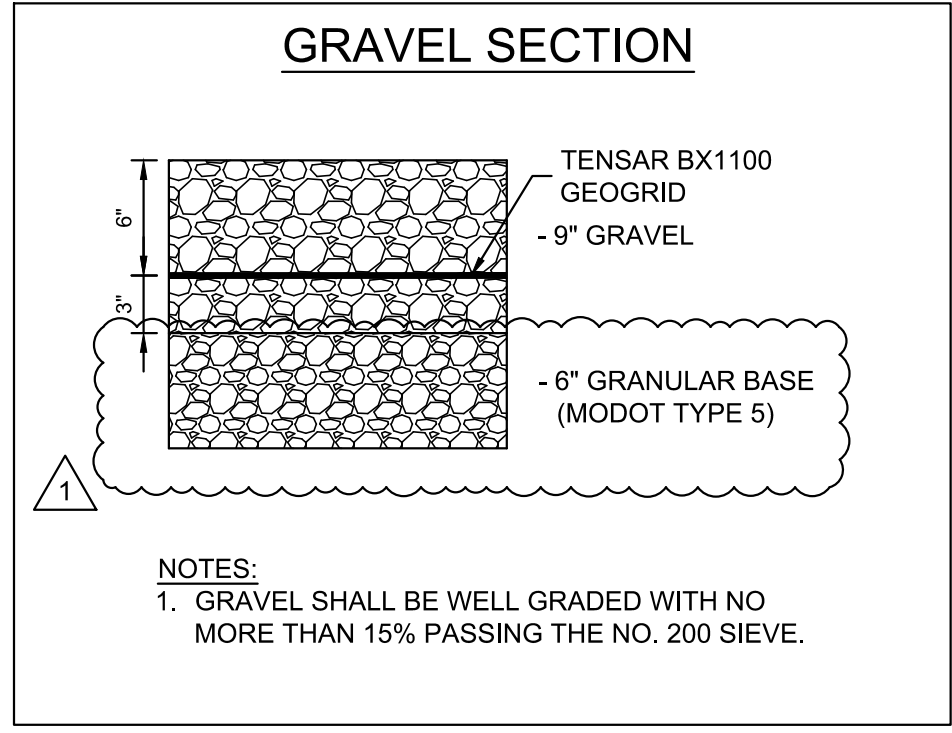

- GENERAL NOTES:**
- THE CONTRACTOR, **PRIOR TO ANY EXCAVATION OR NEW CONSTRUCTION**, SHALL HAVE UTILITIES FIELD LOCATED BY THE APPROPRIATE UTILITY COMPANY AND/OR CITY/COUNTY DEPARTMENT.
  - EXISTING UTILITIES AND THEIR LOCATION, AS SHOWN ON THESE PLANS, REPRESENTS THE BEST INFORMATION AVAILABLE TO THE ENGINEER. LOCATION INFORMATION HAS BEEN OBTAINED FROM THE VARIOUS UTILITY COMPANIES AND IS EITHER FROM COMPANY RECORD DRAWINGS OR COMPANY PROVIDED FIELD LOCATIONS. HOWEVER, ALL UTILITIES ACTUALLY EXISTING MAY NOT BE SHOWN. THE CONTRACTOR IS RESPONSIBLE FOR FIELD LOCATING ALL UTILITIES WHETHER THESE UTILITIES ARE SHOWN ON THE PLANS, NOT SHOWN ON THE PLANS, OR SHOWN INCORRECTLY. UTILITIES DAMAGED THROUGH THE FAILURE OF THE CONTRACTOR TO OBTAIN THE LOCATION OF THOSE UTILITIES SHALL BE REPAIRED OR REPLACED BY THE CONTRACTOR AT HIS EXPENSE. THE CONTRACTOR SHALL, PRIOR TO ANY EXCAVATION OR NEW CONSTRUCTION, HAVE ALL UTILITIES FIELD LOCATED BY THE APPROPRIATE UTILITY COMPANY, CITY OR COUNTY DEPARTMENT, OR ONE-CALL SERVICE.
  - THE SITE PLAN IS BASED ON A SURVEY OF THE SITE. CONDITIONS OF THE SITE AT THE TIME OF CONSTRUCTION MAY VARY FROM THE SURVEYED CONDITIONS. CONTRACTOR TO VERIFY EXISTING SITE CONDITIONS PRIOR TO CONSTRUCTION.
  - ALL MANHOLES, CATCH BASINS, UTILITY VALVES AND METER PITS SHALL BE ADJUSTED OR REBUILT TO GRADE AS REQUIRED.
  - NO CHANGES TO THE APPROVED CONSTRUCTION PLANS WILL BE PERMITTED WITHOUT PRIOR APPROVAL OF THE DESIGN ENGINEER.
  - IF BLASTING IS REQUIRED DURING CONSTRUCTION, THE CONTRACTOR SHALL CONTACT THE APPROPRIATE AGENCIES TO OBTAIN THE REQUIRED PERMITS. IF BLASTING IS ALLOWED, THE CONTRACTOR SHALL PERFORM BLASTING OPERATIONS ACCORDING TO STATE REGULATIONS AND LOCAL ORDINANCES.
  - THE CONTRACTOR SHALL BE RESPONSIBLE FOR PRESERVING PROPERTY PINS. THE CONTRACTOR WILL BE REQUIRED TO RE-ESTABLISH ANY PROPERTY PINS WHICH ARE DAMAGED OR DESTROYED BY HIS CONSTRUCTION OPERATIONS. SUCH PINS SHALL BE RE-ESTABLISHED BY A LICENSED LAND SURVEYOR IN ACCORDANCE WITH STATE LAWS.
  - CONTRACTOR TO HAVE REGISTERED LAND SURVEYOR RESET SECTION CORNER MONUMENT IF DISTURBED DURING CONSTRUCTION.
  - THE CONTRACTOR IS RESPONSIBLE FOR VERIFYING ALL QUANTITIES, DIMENSIONS, AND PLAN SCALES AND SHALL IMMEDIATELY NOTIFY THE OWNER/ENGINEER/ARCHITECT OF ANY SUCH DISCREPANCIES, ALL QUANTITIES, DIMENSIONS, AND PLAN SCALES PROVIDED ARE FOR GENERAL INFORMATION PURPOSES ONLY. THE CONTRACTOR IS RESPONSIBLE FOR DETERMINING ALL QUANTITIES NECESSARY FOR THE COMPLETION OF THE WORK AS DESCRIBED IN THE CONSTRUCTION DOCUMENTS. THE CONTRACTOR SHALL BE RESPONSIBLE TO PROVIDE THE WORK DESCRIBED IN THE CONSTRUCTION DOCUMENTS IRRESPECTIVE OF THE QUANTITIES, DIMENSIONS, AND PLAN SCALES NOTED, NOT NOTED, OR NOTED INCORRECTLY.
  - ANY CURB, GUTTER, SIDEWALKS, AND PAVING THAT IS DAMAGED IN EXCESS OF THE CONSTRUCTION SHOWN IN THIS PLAN SET SHALL BE REPLACED AT THE CONTRACTORS EXPENSE.
  - ALL REMOVALS SHALL BE REMOVED FROM THE SITE AND DISPOSED OF PER APPLICABLE STANDARDS (UNLESS OTHERWISE NOTED).
  - THE CONTRACTOR SHALL BE RESPONSIBLE FOR PROVIDING TRAFFIC CONTROL WHEN WORKING WITHIN THE PUBLIC RIGHT-OF-WAY. ALL SUCH TRAFFIC CONTROL SHALL BE IN ACCORDANCE WITH THE LATEST EDITION OF THE "MANUAL ON UNIFORM TRAFFIC CONTROL" AND/OR LOCAL JURISDICTION SPECIFICATIONS. THE CONTRACTOR IS RESPONSIBLE FOR MAINTAINING ALL TRAFFIC CONTROL DEVICES. THE CONTRACTOR SHALL ENSURE ALL TRAFFIC CONTROL DEVICES ARE CLEAN, PROPERLY VISIBLE, OPERATING CORRECTLY, AND LOCATED PROPERLY. THE CONTRACTOR SHALL IMMEDIATELY REPLACE ANY DAMAGED, DEFACED, OR INOPERABLE, OR MISSING TRAFFIC CONTROL DEVICES.
  - ALL SITE WORK FOR THIS PROJECT IS CONSIDERED "UNCLASSIFIED." THE TERM "UNCLASSIFIED" EXCAVATION SHALL BE DEFINED AS MEANING THE SITE CONTRACTOR BEARS THE ENTIRE RISK OF THE SOIL QUANTITIES AND/OR TYPES (E.G. ROCK, CLAY, PEAT, SILT, SHALE, ETC.) ENCOUNTERED ABOVE THE BOTTOM OF REQUIRED EXCAVATIONS AND OVER-EXCAVATED / TREATED SOILS AREAS. ABOVE THE BOTTOM OF REQUIRED EXCAVATIONS, THE SITE CONTRACTOR SHALL BEAR THE ENTIRE COST OF SUCH ADDITIONAL WORK IN THE EVENT IT BECOMES NECESSARY FOR UNSUITABLE SOILS TO BE HANDLED, REMOVED FROM THE SITE, OR FOR SUITABLE FILL MATERIAL TO BE IMPORTED TO THE SITE. THIS DEFINITION OF "UNCLASSIFIED" SUPERSEDES ANY CONTRARY DEFINITIONS OR STATEMENTS WHICH MAY BE CONTAINED IN THE SPECIFICATIONS, PLANS, OR OTHER CONTRACT DOCUMENTS. THE UNCLASSIFIED SITE SHALL INCLUDE ALL WORK ABOVE THE BOTTOM OF REQUIRED EXCAVATIONS AND/OR REQUIRED SOIL REMEDIATION/REPLACEMENT.
  - PROPOSED CONTOURS SHOWN ON THESE PLANS ARE FINAL SURFACE CONTOURS. THE CONTRACTOR SHALL BE RESPONSIBLE FOR MAKING ADJUSTMENTS FOR PAVEMENT THICKNESS, SUBGRADE THICKNESS, TOPSOIL, REMOVALS, ETC.
  - CONTRACTOR TO REMOVE TREES AS NECESSARY TO ACCOMMODATE GRADING SHOWN IN PLANS.

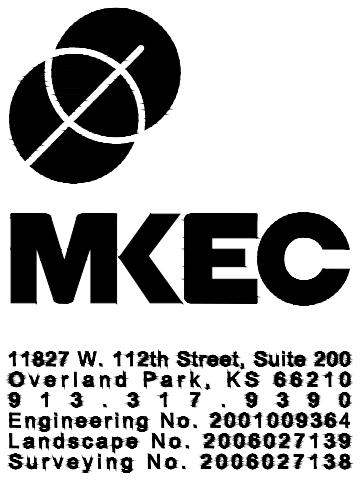

we design the future™

1828 Walnut Street Suite 922  
Kansas City, MO 64108  
1 816.442.7700

115 Wilcox Street Suite 210  
Castle Rock, CO 80104  
1 720.949.1689

HOLLISANDMILLER.COM

Hollis + Miller Architects  
Missouri State Certificate of Authority  
Architecture # 0000181  
Structure # 200001333

**MKEC Engineering, Inc.**  
Civil Engineering  
State Certificate of Authority #:  
Engineering: 2001009364  
11827 W. 112th St, Ste 200  
Overland Park, Johnson County, KS 66210  
913.317.9390 phone

**Bulk Storage Building**  
Liberty Public Schools 53  
1138 Southview Drive, Liberty, MO

REVISIONS:

#	Description	Date
1	Addendum 2	09/07/2023

STATE OF MISSOURI  
BRADEN L. TAYLOR  
TAXIDOR  
NUMBER  
PE-2021001896  
7/21/23  
PROFESSIONAL ENGINEER

BRADEN L. TAYLOR  
LIC# 2021001896

JOB NO: 21022  
DRAWN BY: MKB  
CHECKED BY: BLT  
DATE: 07-21-2023







# SYMBOL LEGEND

	BRICK (in section)	Classroom A101	RM NAME RM NUMBER
	CONCRETE MASONRY UNIT - CMU (in section)		
	CONCRETE (in section)	A123	DOOR NUMBER
	GYP BD (in section)	A	WALL TYPE
	PLYWOOD (in section)	A	FRAME TYPE
	RIGID INSUL & EIFS (in section)	1	GLASS TYPE
	BATT INSUL (in section)		SECTION CUT LINE
	ACOUSTICAL TILE (in section)		ELEVATION SYMBOL
	STUCCO (in section)		ELEV NUMBER SHEET NUMBER
	SOIL		
	SAND		ENLARGED DETAIL
	CONTINUOUS LUMBER		Joist Bearing 100'-0"
	BLOCKING/SHIM		AREA "A"
	FINISH LUMBER/ HARDWOOD		AREA "B"
	STEEL OR METAL		MATERIAL JOINT
			BUILDING EXPANSION JOINT

# SHEET KEYNOTE LEGEND

03 30 00.A01	CAST-IN-PLACE CONCRETE
13 31 00.A01	FABRIC STRUCTURES

we design the future<sup>®</sup>  
1828 Walnut Street Suite 922  
Kansas City, MO 64108  
1 816.442.7700

115 Wilcox Street Suite 210  
Castle Rock, CO 80104  
1 720.949.1689

HOLLISANDMILLER.COM

Hollis + Miller Architects  
Missouri State Certificate of Authority  
Architecture # 00001051  
Structure # 200001333

Civil Engineer  
MKEC  
State Certificate of Authority #  
2001009364  
11827 W. 112th St. Ste 200  
Overland Park, KS 66210  
CONTACT: Braden Taylor, PE  
EMAIL: BTaylor@MKEC.com  
PHONE: 913.317.5350

Construction  
Documents

Bulk Storage Building  
Liberty Public Schools  
1138 Southview Drive, Liberty, MO

# SHEET NOTES

- REFER TO SHEET G000 FOR SHEET INDEX
- DO NOT SCALE THIS DRAWING
- DIMENSIONS ARE TO FACE OF CONCRETE, UNO.

REVISIONS:		
#	Description	Date
1	Addendum 2	09/07/2023



SEPTEMBER 7, 2023

JOB NO: 21022  
DRAWN BY: RDS  
CHECKED BY: JB  
DATE: 07/21/2023

# A101



9/6/2023 1:20:06 PM

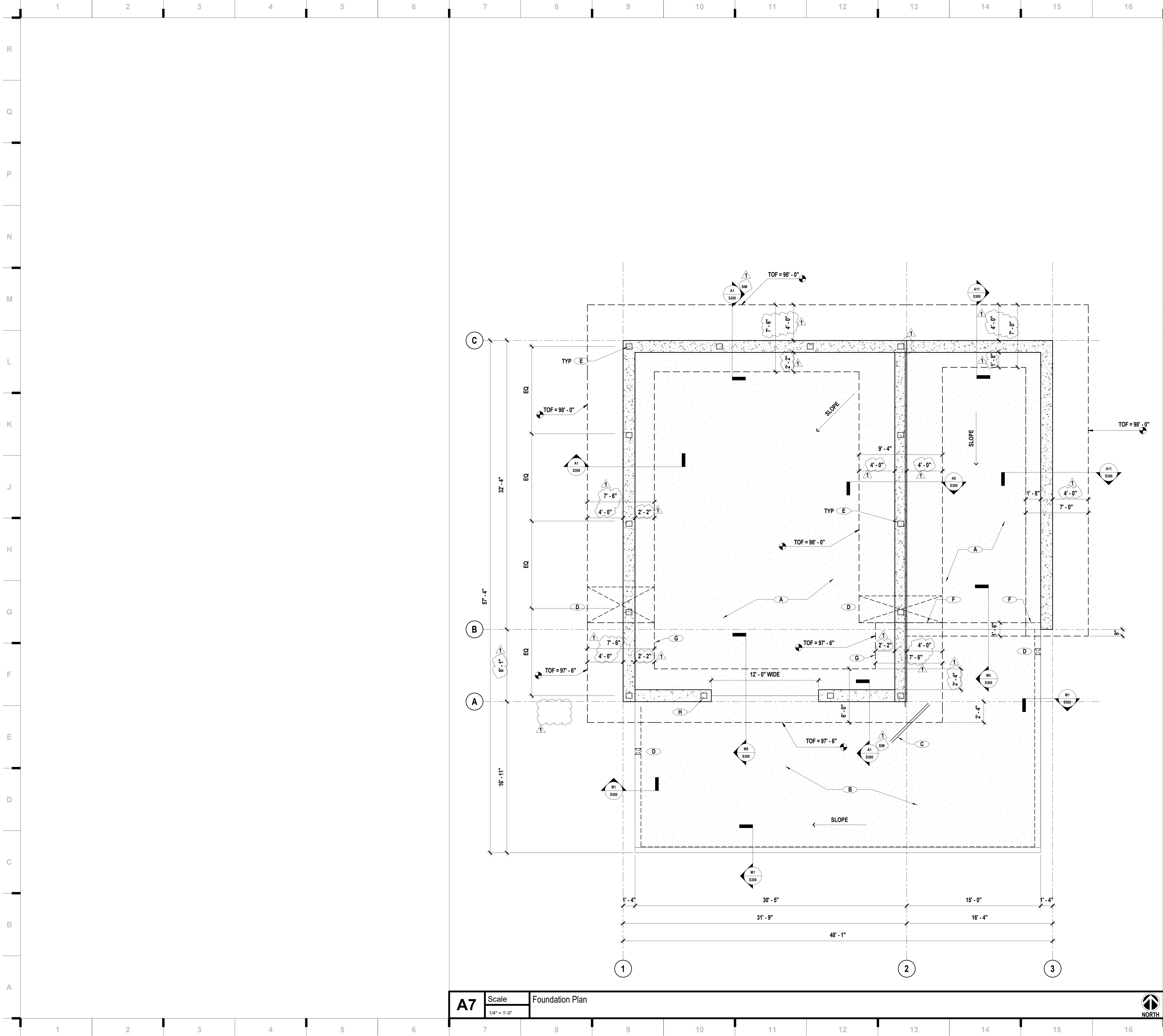

- ### PLAN REFERENCE NOTES
- A** 8" CONCRETE SLAB ON GRADE WITH 15 MIL VAPOR RETARDER AND 4" CRUSHED ROCK DRAINAGE FILL PER SPECIFICATION. REINFORCE PER TYPICAL DETAILS. TOP OF CONCRETE ELEVATION VARIES PER CIVIL. MAXIMUM TOP OF CONCRETE ELEVATION = 829.07 = 100'-0".
  - B** 8" CONCRETE SLAB ON GRADE WITH 4" CRUSHED ROCK DRAINAGE FILL PER SPECIFICATION. REINFORCE PER TYPICAL DETAILS. TOP OF CONCRETE ELEVATION VARIES PER CIVIL. MAXIMUM TOP OF CONCRETE ELEVATION = 829.07 = 100'-0".
  - C** PROVIDE (2) #5 x 4'-0" LG DIAGONAL BARS AT ALL RE-ENTRANT CORNERS PER A13/S530. CENTER BARS ON CORNERS IN CENTER OF SLAB.
  - D** FOOTING STEP RE: A9 / S530.
  - E** FABRIC CANOPY TRUSS BASE PLATE PER CANOPY MFR. BASE PLATES SHALL BE LOCATED SUCH THAT BASE PLATE ANCHORS ARE CENTERED ON THE 1'-4" CONCRETE WALLS. FINAL NORTH-SOUTH LOCATIONS TO BE DETERMINED AND COORDINATED WITH CANOPY MFR.
  - F** CARRY TOP OF GRADE BEAM OVER ADJACENT WALL FOOTINGS.
  - G** REF: A1 / 300 FOR WALL AND FOOTING REINFORCING INFORMATION.
  - H** PROVIDE 6" MINIMUM DISTANCE FROM ANCHOR ROD TO EDGE OF DOOR OPENING.

- ### FOUNDATION NOTES
- TOP OF WALL FOOTING ELEVATION = 98'-0" U.N.O.
  - GRIDS INDICATE EXTERIOR FACE OF CONCRETE WALLS.
  - RE: SHEET S300 FOR TOP OF WALL ELEVATIONS, COORDINATE TOP OF WALL WITH ARCHITECTURAL PLANS.
  - FOUNDATION AND ANCHORAGE DESIGN IS BASED ON PRELIMINARY LEVEL BASE REACTION REPORT PROVIDED BY CANOPY MFR. DESIGN IS TO BE CONFIRMED IN CONSTRUCTION ADMINISTRATION PRIOR TO ORDERING ANCHOR RODS FOR COORDINATION AND FINAL LAYOUT.

we design the future™

1828 Walnut Street Suite 922  
Kansas City, MO 64108  
1 816.442.7700

115 Wilcox Street Suite 210  
Castle Rock, CO 80104  
1 720.949.1689

HOLLISANDMILLER.COM

Hollis + Miller Architects  
Missouri State Certificate of Authority  
Architecture # 00001651  
Structure # 2006031333

**Civil Engineer**  
MKEC  
State Certificate of Authority #  
2001009364  
11827 W. 112th St. Ste 200  
Overland Park, KS 66210  
CONTACT: Braden Taylor, PE  
EMAIL: BTaylor@MKEC.com  
PHONE: 913.317.9390

Construction Documents

**Bulk Storage Building**  
Liberty Public Schools  
1138 Southview Drive, Liberty, MO

REVISIONS:

#	Description	Date
1	Addendum 2	09/07/2023

David A. Krell  
PE-2021014172

David A. Krell  
PE-2021014172

JOB NO: 21022  
DRAWN BY: TS  
CHECKED BY: LR  
DATE: 07/21/2023

# S101

FOUNDATION PLAN



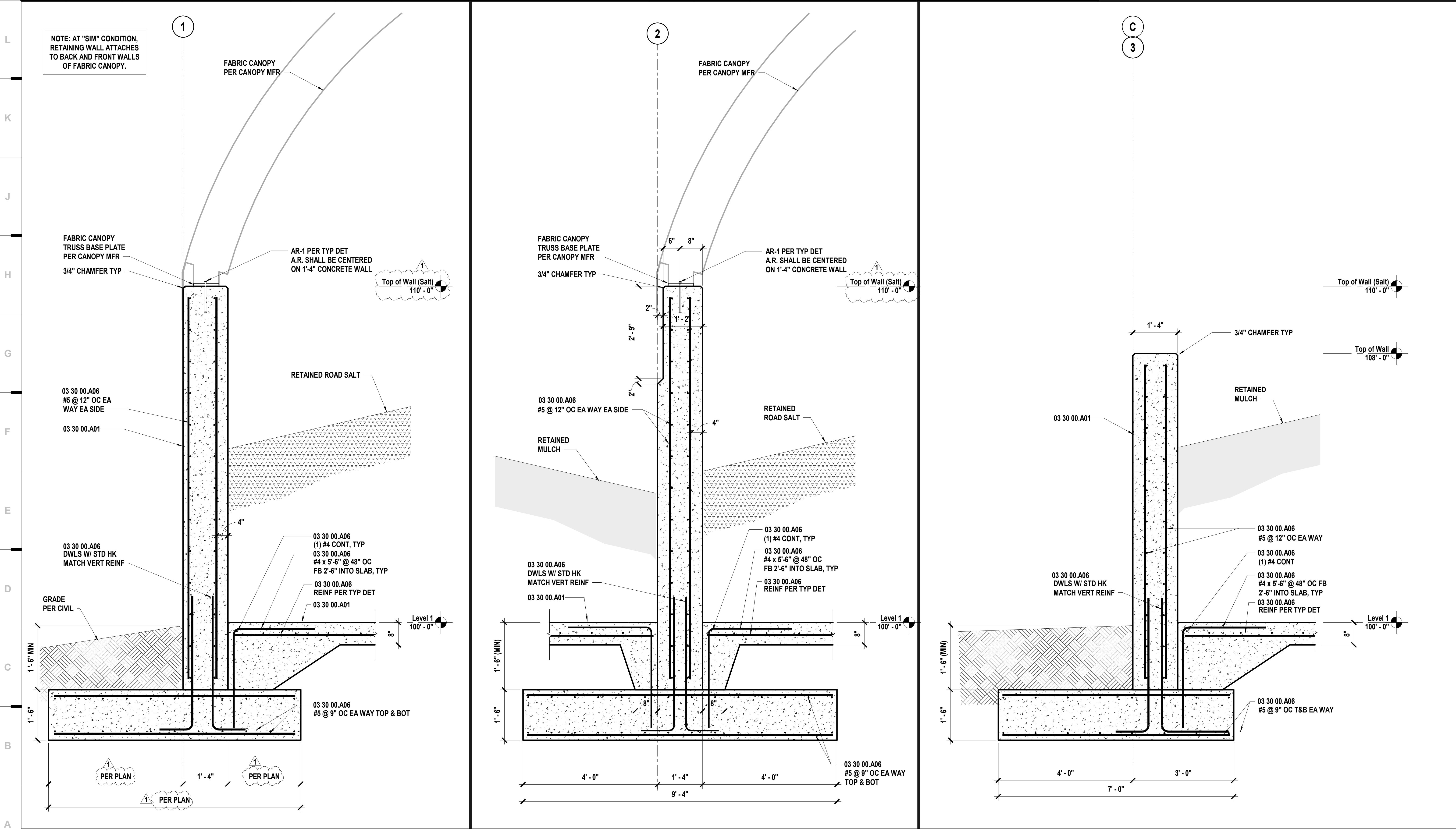
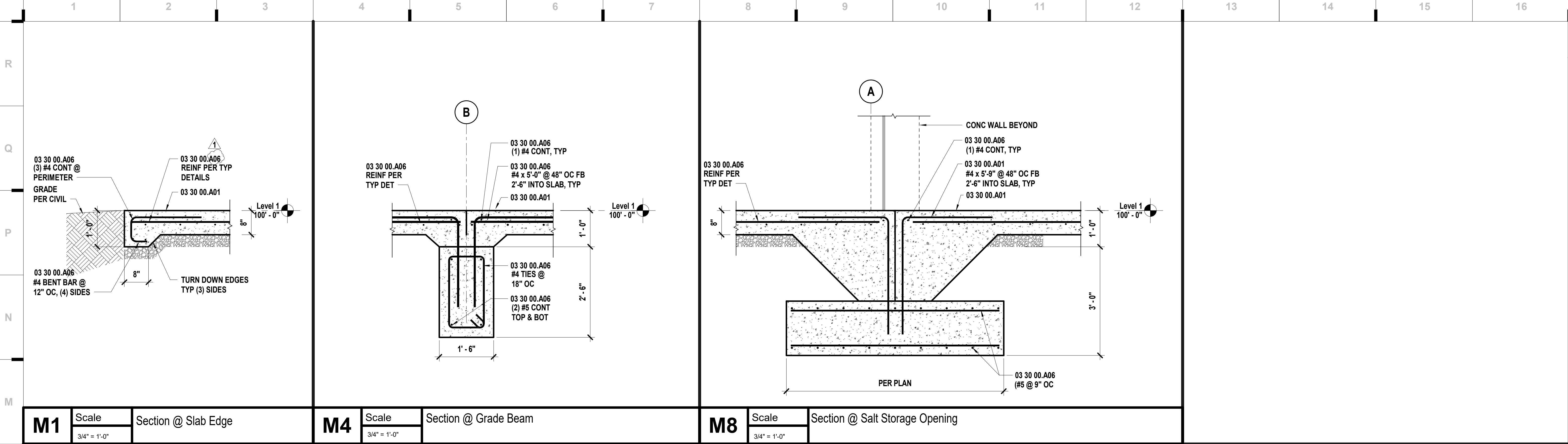

SHEET KEYNOTE LEGEND

03 30 00.A01	CAST-IN-PLACE CONCRETE
03 30 00.A06	REINFORCING BARS

we design the future<sup>®</sup>

1828 Walnut Street Suite 922  
Kansas City, MO 64108  
1.816.442.7700

115 Wilcox Street Suite 210  
Castle Rock, CO 80104  
1.720.949.1689

HOLLISANDMILLER.COM

Hollis + Miller Architects  
Missouri State Certificate of Authority  
Architecture # 0200101  
Structure # 200001333

**Civil Engineer**  
MKEC  
State Certificate of Authority #  
2001009364  
11827 W. 112th St. Ste 200  
Overland Park, KS 66210  
CONTACT: Braden Taylor, PE  
EMAIL: BTaylor@MKEC.com  
PHONE: 913.317.5350

Bulk Storage Building  
Liberty Public Schools  
1138 Southview Drive, Liberty, MO

#	Description	Date
1	Addendum 2	09/07/2023



David A. Krell  
PE-2021014172

The Professional Engineer seal and stamp is the official seal and stamp of the Professional Engineer and shall not be used by any other person. The Professional Engineer seal and stamp is the official seal and stamp of the Professional Engineer and shall not be used by any other person.

JOB NO: 21022  
DRAWN BY: TS  
CHECKED BY: LR  
DATE: 07/21/2023

S300