

Liberty School District – Distribution Center
Addendum No: 005
Description Narrative
November 03, 2023

This Addendum is issued to all registered plan holders pursuant to the Instructions to Bidders and Conditions of the Contract. This Addendum serves to clarify, revise, and supersede information in the Project Manual, Drawings, and previously issued Addenda. Portions of the Addendum affecting the Contract Documents will be incorporated into the Contract by enumeration of the Addendum in the Owner/Contractor Agreement.

The Bidder shall acknowledge receipt of this Addendum in the appropriate space on the Bid Form.

A. CONSTRUCTION MANAGER'S FRONT END MANUAL

Reissued Scopes of Work Issued

06-1000 – General Trades – Add 05
09-2000 – Framing, Drywall, and Acoustical Ceilings – Add 05
09-6000 – Resilient & Carpet Flooring – Add 05
11-4000 – Food Service Equipment – Add 05
23-3000 – HVAC – Add 05
33-1000 – Site Utilities – Add 05

New Issued Scopes of Work

32-9000 – Landscaping – Add 05

Removed Scopes of Work

21-1000 – Fire Suppression
*Not being bid at this time.

B. OTHER

NA

C. SPECIFICATIONS

NA

D. DRAWINGS



Newkirk Novak Construction Partners
11200 West 79th Street
Lenexa, KS 66214
913.312.9535

1. Please reference the attached Addendum No. 005 issued by Hollis + Miller dated November 02, 2023, for updates to Drawings.

Please direct any questions regarding the information in this addenda and the project to Newkirk Novak Construction Partners.

PROJECT: N3-0643
COST CODE: 06-1000**Liberty Public Schools-Distribution Center**
06-1000 – General Trades – Add 05**Specific scope of work to be performed:**

Provide all required labor, material, equipment, permits, freight, labor, and applicable taxes necessary for the **General Trades** Scope of Work complete as set forth in the drawings and specifications by Hollis + Miller Architects dated October 10th, 2023 and all other applicable sections of the project manual and all other subcontract documents identified.

Scope of work includes, but is not limited to, the following specification sections:

- Division 00
- Division 01
- 061000 Rough Carpentry
- **061600 Sheathing (As Applicable)**
- 062013 Exterior Finish Carpentry
- 081113 Hollow Metal Doors and Frames
- 081416 Flush Wood Doors
- 083323 Overhead Coiling Doors
- 083613 Sectional Doors
- 083800 Traffic Doors
- 087100 Door Hardware
- 088300 Mirrors (As Applicable)
- 098433 Acoustical Wall Units
- 101400 Signage
- 101100 ADA & Code Signage
- 102113 Toilet Compartments
- 102600 Wall and Door Protection
- 102800 Toilet, Bath & Laundry Accessories
- 104300 Emergency Aid Specialties
- 104413 Fire Extinguisher Cabinets
- 104416 Fire Extinguishers
- 105629 Pallet Storage Racks
- 122113 Horizontal Louver Blinds
- 122413 Roller Window Shades
- 123200 Manufactured Wood Casework

- 123666 Solid Surfacing Countertops
- 129300 Site Furnishings

JOB SPECIFIC SCOPE INCLUDES (but is not limited to):

1. All items per Master Scope of Work.
2. Install all items noted to be provided by the owner for contractor installation.
3. Provide all wood blocking and nailers, wood sheathing, and plywood backing panels. Includes all roof blocking at parapets, scupper, and expansions joints and other locations per the Contract Documents.
4. Provide all wall protection as specified except for areas as shown on K Drawings.
5. Provide access doors per the plans.
6. Provide all hollow metal doors, door frames, flush wood doors and door hardware for all opening as indicated in the Contract Documents. Door frames scheduled to be installed in existing wall with no required masonry construction to be grouted by this Contractor.
7. Finish hardware at all doors by this scope of work. Coordinate keying with owner, Construction Manager, and other Contractors providing hardware. This Contractor to provide the glazing Contractor all lock cores for all aluminum doors.
8. Provide pathway and pull strings in doors/frames where access controls are required.
9. Provide doors that require electric operators with a single point of connection for electrical contractor to connect to. If doors require to be tied into Fire Alarm System that also will be a single point of connection for electrician.
 - a) Internal power and fire alarm wiring from single point of connection would be by this package.
 - b) Provide magnetic hold opens, and other control devices as required. Include layout so electrician can rough in back boxes.
10. All in-wall and above ceiling blocking or support at all required locations per the Contract Documents. Blocking for AV equipment. This includes In-wall blocking required by future Owner provided items. Coordination required between individual Contractors.
11. This scope of work to include temporary building enclosures at all window and door openings shown in the Contract Documents. Removal and disposal of the temp protection at window locations to be by the Glazing Contractor.
12. This contractor is to provide and install complete all window treatments.
13. This contractor is to provide and install complete all visual display surfaces, toilet compartments and accessories, fire extinguishers and cabinets. Install any blocking required for such.
14. Provide and install all room signage, building signage, and specialty graphics. This includes any backing, z-clips, fasteners, etc. as required for a complete installation.
15. Include an allowance of (2%) of the contract value to be used at the direction of the construction manager. Any unused portions will be returned to the owner.



Newkirk Novak Construction Partners
1017 N. 6th Street
Kansas City, KS 66101
913.312.9535

The following work is excluded:

Glass-mat and composite sheathing.

PROJECT: N3-0643
COST CODE: 09-2000**Liberty Public Schools-Distribution Center**
09-2000 – Framing, Drywall & Acoustical Ceilings Scope of Work – Add 05**Specific scope of work to be performed:**

Provide all required labor, material, equipment, layout, permits, freight, labor, and applicable taxes necessary for the **Framing, Drywall & Acoustical Ceilings** Scope of Work complete as set forth in the drawings and specifications by Hollis + Miller Architects dated October 10th, 2023 and all other applicable sections of the project manual and all other subcontract documents identified.

Scope of work includes, but is not limited to, the following specification sections:

- Division 00
- Division 01
- 054000 Cold Formed Metal Framing
- **061600 Sheathing (As Applicable)**
- 072100 Thermal Insulation (As Applicable)
- 092116 Non-Structural Metal Framing
- 092900 Gypsum Board
- 095113 Acoustical Panel Ceilings

JOB SPECIFIC SCOPE INCLUDES (but is not limited to):

1. All items per Master Scope of Work.
2. Gypsum wallboard assemblies including but not limited to metal stud framing, furring channels, light gauge trusses, bracing, slip track, compressible gaskets, acoustical sealants, concealed sealants, insulation, and drywall.
3. **Provide sheathing: glass-mat and composite.**
4. All cold formed metal framing.
5. Building expansion joint assemblies for all interior horizontal and vertical expansion joints. Includes floor and ceiling expansion joints. Includes interior fire-rated expansion joint assemblies.
6. Acoustical ceiling system including but not limited to, suspension system including hangers and wire, metal grid system, acoustical ceiling tile, seismic wiring for lighting, vertical / horizontal closures where ceilings do not terminate at walls, expansion / control joints etc.

7. Cut outs in acoustical ceilings for other trades. Scope includes layout, protection of materials and finishes, and handling and distribution of materials throughout the project.
8. Interior expansion joints, reveals, and control joints as shown in the drawings.
9. Provide all in wall insulation.
10. Coordinate all ceiling work with all mechanical, plumbing, and electrical trade penetrations. The Subcontractor will include all additional tees, runners, hangers, tie wires, and filler tiles for the installation of light fixtures, sprinkler heads, diffusers, grilles, etc
11. Metal stud kickers and structural stud support.
12. Framing/block outs for through-wall penetrations.
13. Acoustical sealants and sealants at tops of walls and penetrations as required for non-fire rated acoustical applications.
14. Provide all insulation where stud wall abuts metal deck and insulation between metal studs.
15. Include an allowance of (2%) of the contract value to be used at the direction of the construction manager. Any unused portions will be returned to the owner.

The following work is excluded:

1. Fire Stopping – By Joint Sealant Subcontractor and/or MEP Subcontractors

PROJECT: N3-0643
COST CODE: 09-6000**Liberty Public Schools-Distribution Center**
09-6000 – Flooring – Add 05**Specific scope of work to be performed:**

Provide all required labor, material, equipment, permits, freight, labor, and applicable taxes necessary for the **Flooring** Scope of Work complete as set forth in the drawings and specifications by Hollis + Miller Architects dated October 10th, 2023 and all other applicable sections of the project manual and all other subcontract documents identified.

Scope of work includes, but is not limited to, the following specification sections:

- Division 00
- Division 01
- 096513 Resilient Base and Accessories
- 096519 Resilient Tile Flooring
- 096813 Tile Carpeting

JOB SPECIFIC SCOPE INCLUDES (but is not limited to):

1. All items per Master Scope of Work.
2. Provide all floor ~~and wall~~ preparation as required for a complete installation.
3. Provide resilient base, resilient sheet flooring, resilient athletic flooring and all accessories for a complete installation.
4. Provide all carpet.
5. Clean concrete floor (as required for acceptable substrate) prior to installation of all types of flooring.
6. Floor preparation as required to complete the scope of work. Floor leveling as required of floors within construction tolerances. Floor preparation includes concrete joints, repair of chips or dings, and any deviation in elevation outside the specified levels. Floor preparation includes transitions between rooms, doorways, and transitions from new to existing, etc.
7. Edge/transition/reducer strips, metal termination strips between flooring materials, primers, adhesives and other miscellaneous items required for a complete installation. This scope also includes any Portland based floor fill or



Newkirk Novak Construction Partners
1017 N. 6th Street
Kansas City, KS 66101
913.312.9535

leveling compound required at all floor joints.

The following work is excluded:

PROJECT NUMBER: N3-0643
COST CODE: 11-4000**Liberty Public Schools-Distribution Center**
11-4000 Food Service Equipment Scope of Work – Add 05**SCOPE OF WORK:**

Provide all required labor, material, equipment, permits, freight, superintendence, applicable taxes, and other items required and necessary to complete the **Food Service Equipment** Scope of Work as set forth in drawings and specifications by Hollis + Miller Architects dated October 10th, 2023 and all other applicable sections of the project manual and all other Contract Documents identified.

FOOD SERVICE EQUIPMENT - Including but not limited to, Specification Sections:

- **DIVISION 00 – Procurement and Contracting Requirements**
- **DIVISION 01 – General Requirements**
- **114000 - Food Service Equipment**

This Work specifically includes, but is not limited to:

1. All items per Master Scope of Work.
2. Provide all food service equipment in its entirety. This includes all equipment items, misc items, brackets, shelves, tops, etc. as necessary to complete the food service equipment.
3. Equipment must comply with applicable codes and ordinances.
4. Site visits are required to verify building conditions, dimensions, wall locations, etc.
5. Coordination with other trades as required for a complete & proper installation.
6. Wall backing will be installed by the General Trades package. This Contractor is responsible for accurate layout and locations.
7. If equipment in this Scope of Work is required to be plugged in to an outlet (not hard wired) then whips are to be provided and installed by this Contractor regardless if notes on the drawings says by Electrical Contractor. Plugging in and turning on of equipment is by this Contractor during startup.
8. All foodservice equipment per equipment schedules are by this Contractor unless noted by others.
9. Provide caulking as related to this Scope of Work.
10. Provide 48" High Diamond Tread Plate Wainscot in Freezer / Cooler area.
11. Provide all rooftop curbs, supports, brackets, etc for rooftop equipment by this scope of work.

The following Work is excluded:

End of Scope of Work – FOOD SERVICE EQUIPMENT

PROJECT: N3-0643
COST CODE: 23-3000**Liberty Public Schools-Distribution Center
23-3000 – HVAC Scope of Work – Add 05****Specific scope of work to be performed:**

Provide all required labor, material, equipment, permits, freight, labor, and applicable taxes necessary for the **HVAC** Scope of Work complete as set forth in drawings and specifications by Hollis + Miller Architects dated October 10th, 2023 and all other applicable sections of the project manual and all other subcontract documents identified.

Scope of work includes, but is not limited to, the following specification sections:

- Division 00
- Division 01
- 230500 Common Work Results for HVAC
- 230513 Common Motor Requirements for HVAC Equipment
- 230548 Vibration Controls for HVAC
- 230553 Identification for HVAC Piping and Equipment
- 230593 Testing, Adjusting and Balancing for HVAC
- 230713 Duct Insulation
- 230700 HVAC Piping Insulation
- ~~230913 Instrumentation and Control Devices for HVAC~~
- 232300 Refrigerant Piping
- 233113 Metal Ducts
- 233116 Nonmetal Ducts
- 233300 Air Duct Accessories
- 233416 Centrifugal HVAC Fans
- 233423.01 HVAC Dust Collector
- 233600 Air Terminal Units
- 233713 Diffusers, Registers and Grilles
- 237416.11 Packaged, Small Capacity, Rooftop Air Conditioning Units
- 237416.13 Packages, Large Capacity, Rooftop Air Conditioning Units
- 238126 Split System Air Conditioners
- 238239.13 Cabinet Unit Heaters

JOB SPECIFIC SCOPE INCLUDES (but is not limited to):

1. All items per Master Scope of Work.
2. Provide complete HVAC system as indicated on the Contract Documents, including but not limited to:
 - a) Insulation as it relates to this scope of work.
 - b) HVAC Piping
 - c) All ductwork
 - d) RTUs, VRFs, VAVs, Exhaust Fans
 - e) Roof Hoods
 - f) Louvers, Diffusers, grilles, registers
 - g) Return air boots
 - h) Testing and balancing
 - i) Connections to all equipment within other sections or furnished by owner.
 - j) Dryer vents / duct.
 - k) This contractor must coordinate wall penetrations with others. If this contractor fails to coordinate opening they will be required to core drill, saw cut, etc. and patch back missed openings.
3. Provide equipment located on the roof as indicated in the Contract Documents, including by not limited to:
 - a) Units will be set after structure complete-size crane accordingly.
 - b) Coordinate roof openings locations and supports.
 - c) Curbs and equipment supports. This Contractor is responsible to provide leveling and buildup of curb as necessary after insulation is installed and as necessary to maintain proper clearance for roofing warranty.
 - d) Fall protection at openings.
 - e) Temporary weather protection at openings until openings are fully covered and protected by equipment.
4. HVAC Equipment will be used for temporary conditioning during construction, including but not limited to:
 - a) Multiple startups
 - b) Temporary construction thermostats and controls. Tie into temporary emergency dialer provided by electrical Contractor.
 - c) Operational safety shut downs for hi / low temperature, pressure, and smoke.
 - d) Provide final filter changes and cleaning at completion.
 - e) Clean and refurbish all equipment used for temporary conditioning to an “as new” condition.
 - f) Complete warranty starting at Substantial Completion date of project.
 - g) Include extended warranty as required for operating during construction.
5. All exterior louvers, outside control dampers, include associated flashing for this scope of work.
6. Any additional access doors required by this scope of work but not shown in the Contract Documents shall be by this scope of work. Lockable and rated where required.



Newkirk Novak Construction Partners
1017 N. 6th Street
Kansas City, KS 66101
913.312.9535

The following work is excluded:

1. Furnishing Duct Smoke Detectors – By Electrical Contractor
2. Concrete Equipment Pads – By Concrete Contractor

PROJECT NUMBER: N3-0643
COST CODE: 32-9000**Liberty Public Schools-Distribution Center**
32-9000 Landscaping Scope of Work – Add 05**SCOPE OF WORK:**

Provide all required labor, material, equipment, permits, freight, superintendence, applicable taxes, and other items required and necessary to complete the **Landscaping** Scope of Work complete as set forth in the drawings and specifications by Hollis + Miller Architects dated October 10th, 2023 and all other applicable sections of the project manual and all other subcontract documents identified.

LANDSCAPING - Including but not limited to, Specification Sections:

- **DIVISION 00 – Procurement and Contracting Requirements**
- **DIVISION 01 – General Requirements**

This Work specifically includes, but is not limited to:

1. All items per Master Scope of Work.
2. Provide all landscaping per the specifications listed above, landscape drawings, and other Contract Documents including all accessories for a complete installation.
3. Provide all site irrigation, lines, controllers, valves, heads, etc for complete system.
4. Provide temporary water and maintenance to all areas that receive landscaping to establish growth. This includes providing hoses, sprinklers, temp irrigation system, if necessary, water trucks etc.
5. Provide all excavation and backfill as required to complete this Scope of Work.
6. All disturbed areas not called to be sodded shall be seeded per project documents.
7. This Contractor is to verify the location of all underground utilities prior to installation of plant material.
8. This Contractor is to restore finish grades in all planting areas (per grading plans) which may have been disturbed during planting operations.
9. This Contractor shall be responsible for the collection, removal, and proper disposal of any and all debris generated during the installation of the landscape construction.
10. This Contractor shall provide all maintenance, including regular mowing, temp watering, etc. throughout the installation and establishment of landscaping up to substantial completion of the project.
11. Remove weeds, roots, plants, stones, clay lumps and other extraneous material prior to sodding and planting.
12. Earthwork Contractor will provide rough grade with topsoil at grass areas to +/-1/10'. This Contractor shall provide fine grading prior to seed/sod.
13. Provide any soil amendments per the Contract Documents.
14. This Contractor is responsible for any erosion control blankets, accessories, sod pins, etc. at sloped areas that receive sod or seed as required to obtain establishment.
15. Provide all temporary erosion control blankets, mats, seed after initial site grading.
16. This Work will take place in multiple phases. Reference the project schedule for install timelines.

The following Work is excluded:

End of Scope of Work – LANDSCAPING

PROJECT NUMBER: N3-0643
COST CODE: 33-1000**Liberty Public Schools-Distribution Center**
33-1000 Site Utilities Scope of Work – Add 05**SCOPE OF WORK:**

Provide all required labor, material, equipment, permits, freight, superintendence, applicable taxes, and other items required and necessary to complete the **Site Utilities** Scope of Work as set forth in the drawings and specifications by Hollis + Miller Architects dated October 10th, 2023 and all other applicable sections of the project manual and all other Contract Documents identified.

SITE UTILITIES - Including but not limited to, Specification Sections:

- **DIVISION 00**
- **DIVISION 01**
- **331100 Water Utility Distribution Piping**
- **333100 Facility Sanitary Sewers**
- **334100 Storm Utility Drainage Piping**

This Work specifically includes, but is not limited to:

1. All items per Master Scope of Work.
2. Demolition / moving of existing site utility lines. Capping of existing lines as required. Demolition will require coordination with local utility providers to ensure portions of work are performed per required guidelines including utilizing an approved Contractor if necessary.
3. Storm lines and sanitary lines, and domestic water line including but not limited to, connection to existing lines, piping and all associated appurtenances and structures for a complete system. Piping to be extended within 5'-0" of building structure unless otherwise noted.
 - **Perimeter storm drain that runs parallel to building structure at 5' offset by this scope.**
4. Storm tie-ins including, but not limited to, roof drains, BMPs and subdrainage. Actual connections, including necessary materials, by this Contractor
5. Provide and install all public water distribution and fire protection line piping, including but not limited to, connections to existing lines, piping, and all associated appurtenances for a complete system.
 - a) Bring fire line into building and stubbed up 2' above SOG to the flange. Flange is to be installed by this Contractor. Fire Suppression Contractor will take it from the flange.

- b) Include all water/flow meters, backflow preventers, hydrants, testing, tees, valves, sleeves, blocks, air release, encasements, embedment, bedding, etc. for a complete installation.
- c) Include all connections, tap fees, permits, etc. as necessary and required.
- 6. This Contractor will be responsible for daily stockpiling of spoils generated by this Scope of Work for relocation or removal by the Earthwork Contractor. Coordination of location and accessibility to stockpiles will be required.
- 7. Include and allowance of \$25,000 to be used at the direction of the Construction Manager. Any unused portions will be returned to the owner.

The following Work is excluded:

End of Scope of Work – SITE UTILITIES

ADDENDUM NO. 5

Issued: 11.02.2023
Project: Liberty School Distribution Center
Project No. 23021
Owner: Liberty Public Schools
8 Victory Lane
Liberty, Missouri 64068

Bidding Documents Issued: 10.10.2023

This Addendum includes this 1 page and the following attachments:

Project Manual:
Reissued Section 000105 "Certifications Page" consisting of 2 pages.
Reissued Section 000110 "Table of Contents" consisting of 4 pages.

Drawings:
Revised Architectural Sheets: A661

Corrected bidder question response.

PROJECT MANUAL REVISIONS

A1 SECTION 000005 – CERTIFICATIONS PAGE

A1.1 REPLACE existing Section 000005 "Certifications Page" with the attached revised Section 000005 "Certifications Page", November 02, 2023.

A2 SECTION 000110 - TABLE OF CONTENTS

A2.1 REPLACE existing Section 000110 "Table of Contents" with the attached revised Section 000110 "Table of Contents", November 02, 2023.

A3 SECTION 105629 – PALLET STORAGE RACKS

A3.1 REPLACE "1 5/8 inches (41 mm)" in Subparagraph 2.4.A.1 with "3 inches (70 mm)."

DRAWINGS REVISIONS

A4 SHEET A661

A4.1 ADDED detail N1 showing the typical elevation of the pallet racking.

BIDDER QUESTION – CORRECTED RESPONSE

1. *"KITCHEN DRAWINGS CALL OUT CALL FOR FLOOR SINKS. THE PLUMBING DRAWINGS CALL FOR FLOOR DRAINS. PLEASE CLARIFY."*

Response – Please follow the plumbing drawings. Provide the floor drains shown and specified in the plumbing documents.

END OF ADDENDUM NO. 05



SECTION 000105 - CERTIFICATIONS PAGE

ARCHITECT

I HEREBY, PURSUANT TO RSMO 327.411, STATE THAT THE SPECIFICATIONS INTENDED TO BE AUTHENTICATED BY MY SEAL ARE LIMITED TO SPECIFICATIONS LISTED BELOW:

DIVISION 1 SECTIONS:	011000, 012100, 012200, 012300, 012500, 012500.01, 013100, 013200, 013233, 013300, 014000, 014200, 014529, 016000, 017419, 017700, 017823, 017839, 017900.
DIVISION 4 SECTION:	042000.
DIVISION 5 SECTIONS:	055000, 055100, 055213.
DIVISION 6 SECTIONS:	061000, 061600, 062013.
DIVISION 7 SECTIONS:	071113, 071326, 071900, 072100, 072500, 074213, 074219, 075423, 076200, 077200, 078413, 078413, 078446, 079200.
DIVISION 8 SECTIONS:	081113, 081416, 083323, 083613, 083800, 084113, 087100, 088000, 088300.
DIVISION 9 SECTIONS:	092116, 092900, 093000, 095113, 096513, 096519, 096813, 098433, 099113, 099123, 099600.
DIVISION 10 SECTIONS:	101400, 101423, 102113, 102310, 102600, 102800, 104300, 104413, 104416, 105629 .
DIVISION 11 SECTION:	111300.
DIVISION 12 SECTIONS:	122113, 122413, 123200, 123666, 129300.
DIVISION 32 SECTION:	323119.

I HEREBY DISCLAIM ANY RESPONSIBILITY FOR ALL OTHER SPECIFICATIONS, DRAWINGS, ESTIMATES, REPORTS, OR OTHER DOCUMENTS OR INSTRUMENTS RELATING TO OR INTENDED TO BE USED FOR ANY PART OR PARTS OF THE ARCHITECTURAL OR ENGINEERING PROJECT OR SURVEY.

KEVIN NELSON

NOVEMBER 2, 2023

ARCHITECT

DATE



NOVEMBER 2, 2023

DOCUMENT 000110 – TABLE OF CONTENTS

Project Name: Liberty SD Distribution Center
 Project No.: 23021
 Site Address 1142 Southview Dr
 City, State Zip Liberty, Missouri 64068

Revisions	Date
Addendum 01	10.20.2023
Addendum 04	11.01.2023
Addendum 05	11.02.2023

		Latest Revision	Original Issue
INTRODUCTORY INFORMATION			
000101	Project Team Directory	10.20.2023	10.10.2023
000105	Certifications and Seals	11.02.2023	10.10.2023
000110	Table of Contents	11.02.2023	10.10.2023

BIDDING REQUIREMENTS
 (Refer to Construction Manager's Front End Manual for additional Bidding Requirements)

BIDDING REQUIREMENTS			
003132	Geotechnical Data		10.10.2023

CONTRACTING REQUIREMENTS
 (Refer to Construction Manager's Front End Manual for additional Contracting Requirements)

DIVISION 1 – GENERAL REQUIREMENTS

011000	Summary	10.20.2023	10.10.2023
012100	Allowances		10.10.2023
012200	Unit Prices		10.10.2023
012300	Alternates		10.10.2023
012500	Substitution Procedures		10.10.2023
012500.o1	Substitution Procedures Form	10.20.2023	10.10.2023
013100	Project Management and Coordination		10.10.2023
013200	Construction Progress Documentation		10.10.2023
013233	Photographic Documentation		10.10.2023
013300	Submittal Procedures		10.10.2023
014000	Quality Requirements		10.10.2023
014200	References		10.10.2023
014529	Testing and Inspections		10.10.2023
016000	Product Requirements		10.10.2023
017419	Construction Waste Management & Disposal		10.10.2023
017700	Closeout Procedures		10.10.2023
017823	Operation and Maintenance Data		10.10.2023
017839	Project Record Documents		10.10.2023
017900	Demonstration and Training		10.10.2023

DIVISION 3 – CONCRETE

033000	Cast-in-Place Concrete		10.10.2023
--------	------------------------	--	------------

DIVISION 4 - MASONRY

042000	Unit Masonry		10.10.2023
--------	--------------	--	------------

DIVISION 5 - METALS

051200	Structural Metal Framing		10.10.2023
052100	Steel Joist Framing		10.10.2023
053100	Steel Decking		10.10.2023
054000	Cold-Formed Metal Framing		10.10.2023
055000	Metal Fabrications		10.10.2023
055100	Metal Stairs		10.10.2023
055213	Pipe and Tube Railings		10.10.2023

	Latest Revision	Original Issue
DIVISION 6 – WOOD AND PLASTICS		
061000	Rough Carpentry	10.10.2023
061600	Sheathing	10.10.2023
062013	Exterior Finish Carpentry	10.10.2023
DIVISION 7 - THERMAL AND MOISTURE PROTECTION		
071113	Bituminous Dampproofing	10.10.2023
071326	Self-Adhering Sheet Waterproofing	10.10.2023
071900	Water Repellents and Sealers	10.10.2023
072100	Thermal Insulation	10.10.2023
072500	Weather Barriers	10.10.2023
074213	Formed Metal Wall and Soffit Panels	10.10.2023
074219	Insulated Metal Wall Panels	10.10.2023
075423	Thermoplastic Polyolefin (TPO) Roofing	10.10.2023
076200	Sheet Metal Flashing and Trim	10.10.2023
077200	Roof Accessories	10.10.2023
078413	Penetration Firestopping	10.10.2023
078446	Fire Resistive Joint Systems	10.10.2023
079200	Joint Sealants	10.10.2023
DIVISION 8 - DOORS AND WINDOWS		
081113	Hollow Metal Doors and Frames	11.01.2023
081416	Flush Wood Doors	10.10.2023
083323	Overhead Coiling Doors	10.10.2023
083613	Sectional Doors	10.10.2023
083800	Traffic Doors	10.10.2023
084113	Aluminum Framed Entrances and Storefronts	10.10.2023
087100	Door Hardware	10.10.2023
088000	Glazing	11.01.2023
088300	Mirrors	10.10.2023
DIVISION 9 - FINISHES		
092116	Non-Structural Metal Framing	10.10.2023
092900	Gypsum Board	10.10.2023
093000	Tiling	10.10.2023
095113	Acoustical Panel Ceilings	10.10.2023
096513	Resilient Base and Accessories	10.10.2023
096519	Resilient Tile Flooring	10.10.2023
096813	Tile Carpeting	10.10.2023
098433	Acoustical Wall Units	10.10.2023
099113	Exterior Painting	10.10.2023
099123	Interior Painting	10.10.2023
099600	High-Performance Coatings	10.10.2023
DIVISION 10 – SPECIALTIES		
101400	Signage	11.01.2023
101423	ADA and Code Signage	10.10.2023
102113	Toilet Compartments	10.10.2023
102310	Glazed Interior Wall and Door Assemblies	10.10.2023
102600	Wall and Door Protection	10.10.2023
102800	Toilet, Bath & Laundry Accessories	10.10.2023
104300	Emergency Aid Specialties	10.10.2023
104413	Fire Extinguisher Cabinets	10.10.2023
104416	Fire Extinguishers	10.10.2023
105629	Pallet Storage Racks	11.02.2023

	Latest Revision	Original Issue
DIVISION 11 - EQUIPMENT		
111300 Loading Dock Equipment		10.10.2023
114000 Food Service Equipment	10.20.2023	10.10.2023
DIVISION 12 - FURNISHINGS		
122113 Horizontal Louver Blinds		10.10.2023
122413 Roller Window Shades		10.10.2023
123200 Manufactured Wood Casework		10.10.2023
123666 Solid Surfacing Countertops		10.10.2023
129300 Site Furnishings		10.10.2023
DIVISION 21 – FIRE SUPPRESSION		
210500 Common Work Results for Fire Suppression		10.10.2023
211313 Wet-Pipe Sprinkler Systems		10.10.2023
DIVISION 22 - PLUMBING		
220500 Common Work Results for Plumbing		10.10.2023
220513 Common Motor Requirements for Plumbing Equipment		10.10.2023
220516 Expansion Fittings and Loops for Plumbing Piping		10.10.2023
220517 Sleeves and Sleeve Seals for Plumbing Piping		10.10.2023
220518 Escutcheons for Plumbing Piping		10.10.2023
220519 Meters and Gauges for Plumbing Piping		10.10.2023
220523 General Duty Valves for Plumbing Piping		10.10.2023
220529 Hangers and Supports for Plumbing Piping and Equipment		10.10.2023
220553 Identification for Plumbing Piping and Equipment		10.10.2023
220719 Plumbing Piping Insulation		10.10.2023
221116 Domestic Water Piping		10.10.2023
221119 Domestic Water Piping Specialties		10.10.2023
221316 Sanitary Waste and Vent Piping		10.10.2023
221319 Sanitary Waste Piping Specialties		10.10.2023
223400 Fuel- Fired, Domenstic Water Heaters		10.10.2023
224000 Plumbing Fixtures		10.10.2023
224700 Drinking Fountains/Water Coolers		10.10.2023
DIVISION 23 - HEATING, VENTILATING AND AIR CONDITIONING		
230500 Common Work Results for HVAC		10.10.2023
230513 Common Motor Requirements for HVAC Equipment		10.10.2023
230548 Vibration Controls for HVAC		10.10.2023
230553 HVAC System Identification		10.10.2023
230593 Testing, Adjusting, and Balancing		10.10.2023
230713 Duct Insulation		10.10.2023
230719 HVAC Piping Insulation		10.10.2023
230900 Instrumentation and Control for HVAC		10.10.2023
231123 Facility Natural-Gas Piping		10.10.2023
232300 Refrigerant Piping		10.10.2023
233113 Metal Ducts		10.10.2023
233116 Nonmetal Ducts		10.10.2023
233300 Duct Accessories		10.10.2023
233416 Centrifugal HVAC Fans		10.10.2023
233423.01 HVAC Dust Collector		10.10.2023
233600 Air Terminal Units		10.10.2023
233713 Diffusers, Registers, and Grilles		10.10.2023
237416.11 Packaged, Small-Capacity, Rooftop Air-Conditioning Units		10.10.2023
237416.13 Packaged, Large-Capacity, Rooftop Air-Conditioning Units		10.10.2023
238126 Split-System Air-Conditioners		10.10.2023
238239.13 Cabinet Unit Heaters		10.10.2023

DIVISION 26 - ELECTRICAL

260500	Common Work Results for Electrical		10.10.2023
260519	Low-Voltage Electrical Power Conductors and Cables		10.10.2023
260523	Control-Voltage Electrical Power Cables		10.10.2023
260526	Grounding and Bonding for Electrical Systems		10.10.2023
260529	Hangers and Supports for Electrical Systems		10.10.2023
260533	Raceway and Boxes for Electrical Systems		10.10.2023
260553	Identification for Electrical Systems		10.10.2023
260923	Lighting Control Devices		10.10.2023
260943	Relay-Based Lighting Controls		10.10.2023
262200	Transformers		10.10.2023
262416	Panelboards		10.10.2023
262726	Wiring Devices		10.10.2023
262813	Fuses		10.10.2023
262816	Enclosed Switches and Circuit Breakers		10.10.2023
263213	Engine Generators		10.10.2023
263600	Transfer Switches		10.10.2023
264113	Lightning Protection for Structures		10.10.2023
265119	LED Interior Lighting		10.10.2023
265219	Emergency and Exit Lighting		10.10.2023
265619	LED Exterior Lighting		10.10.2023

DIVISION 27 – COMMUNICATIONS

270000	District Communications Specifications (LPS Standard)	10.20.2023	10.10.2023
270500	Common Work Results for Communications		10.10.2023
270526	Grounding and Bonding for Communications Systems		10.10.2023
270536	Cable Trays for Communications Systems		10.10.2023
275116	Public Address System		10.10.2023

DIVISION 28 - ELECTRONIC ACCESS CONTROL AND INTRUSION DETECTION

280500	Common Work Results for Electronic Safety and Security		10.10.2023
280513	Conductors and Cables for Electronic Safety and Security		10.10.2023
283111	Digital, Addressable Fire-Alarm System		10.10.2023

DIVISION 31 - EARTHWORK

311000	Site Clearing		10.10.2023
312000	Earth Moving		10.10.2023

DIVISION 32 - EXTERIOR IMPROVEMENTS

321216	Asphalt Paving		10.10.2023
321313	Concrete Paving		10.10.2023
321373	Concrete Paving Joint Sealants		10.10.2023
323113	Chain Link Fences and Gates	10.20.2023	10.10.2023
323119	Decorative Metal Fences and Gates		10.10.2023

DIVISION 33 - UTILITIES

331100	Water Utility Distribution Piping		10.10.2023
333100	Facility Sanitary Sewers		10.10.2023
334100	Storm Utility Drainage Piping		10.10.2023

END OF TABLE OF CONTENTS

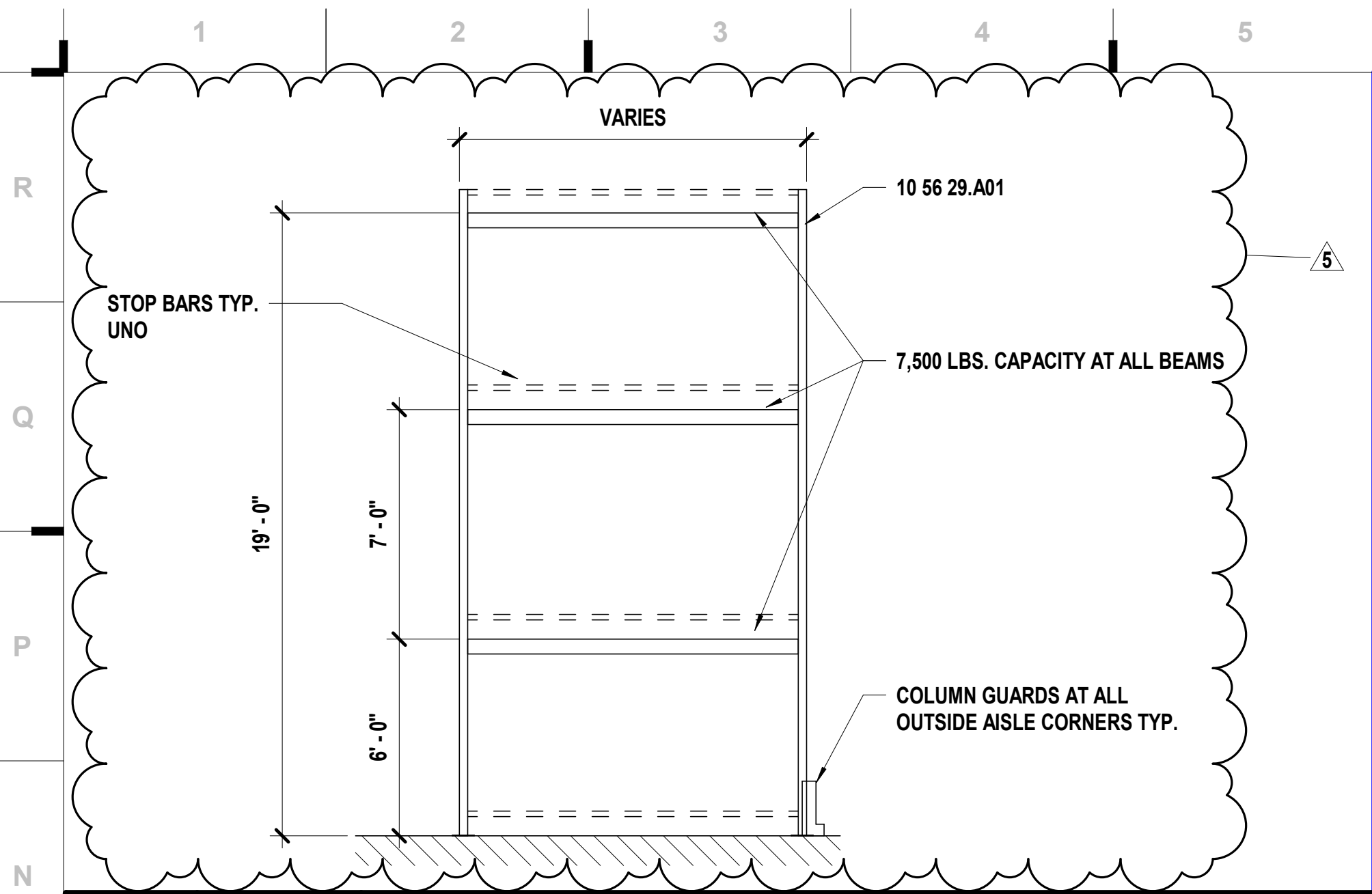

N1 Scale 1/4" = 1'-0" Typ - Racking Elevation

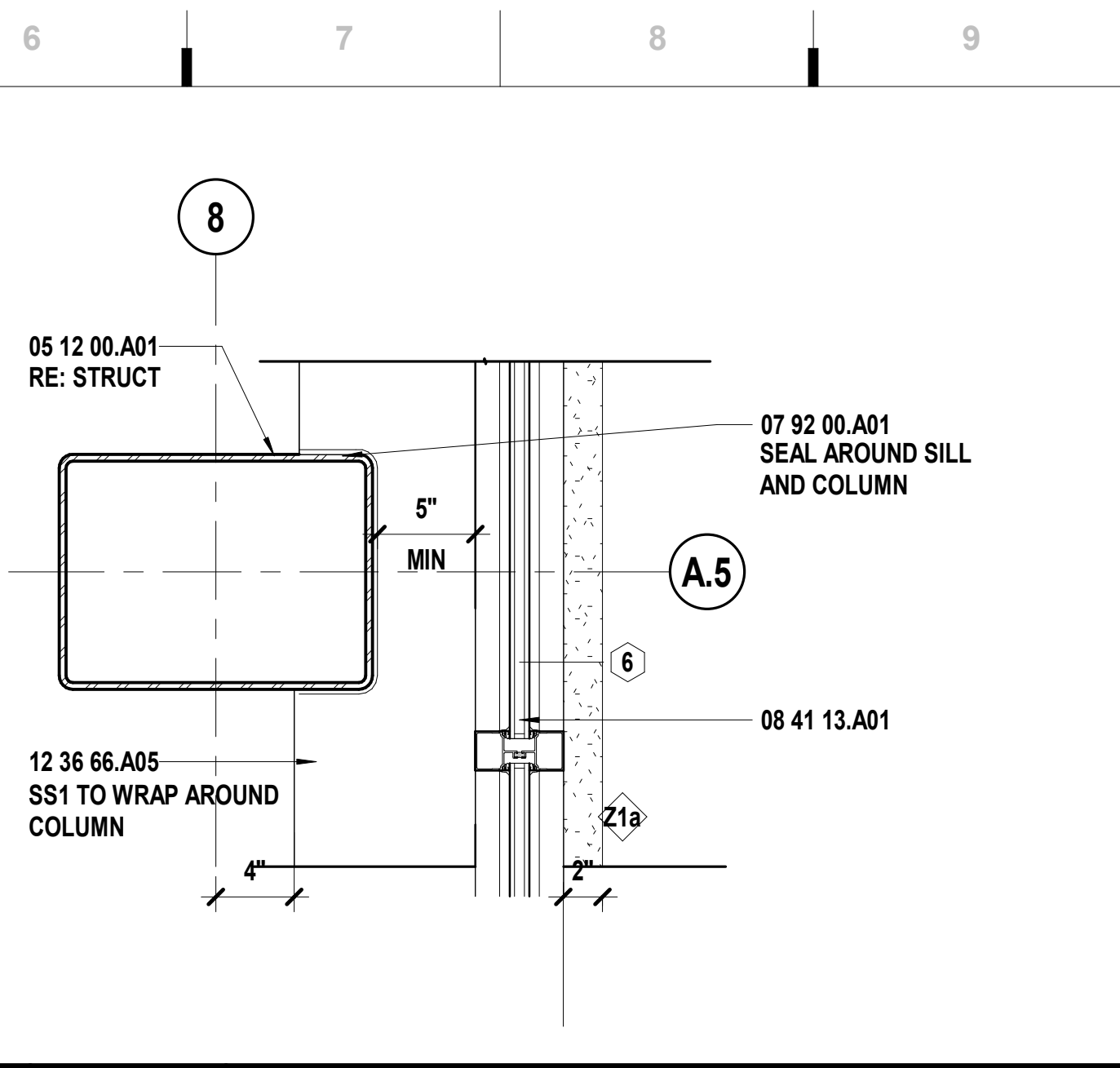

N6 Scale 1 1/2" = 1'-0" Interior Detail - Column at Coordinator Station Window

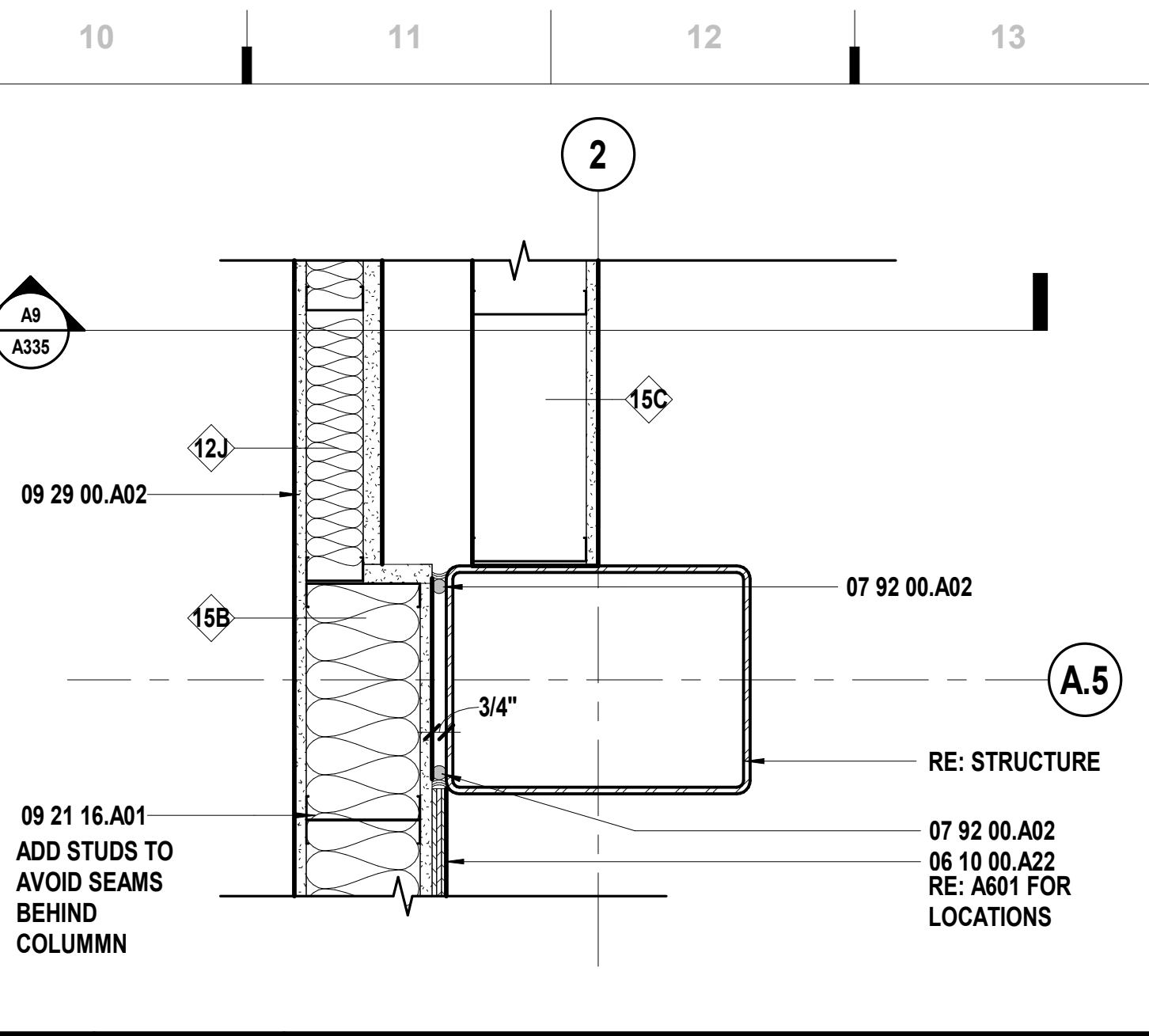

N10 Scale 1 1/2" = 1'-0" Plan Detail - Column @ Stair Warehouse2

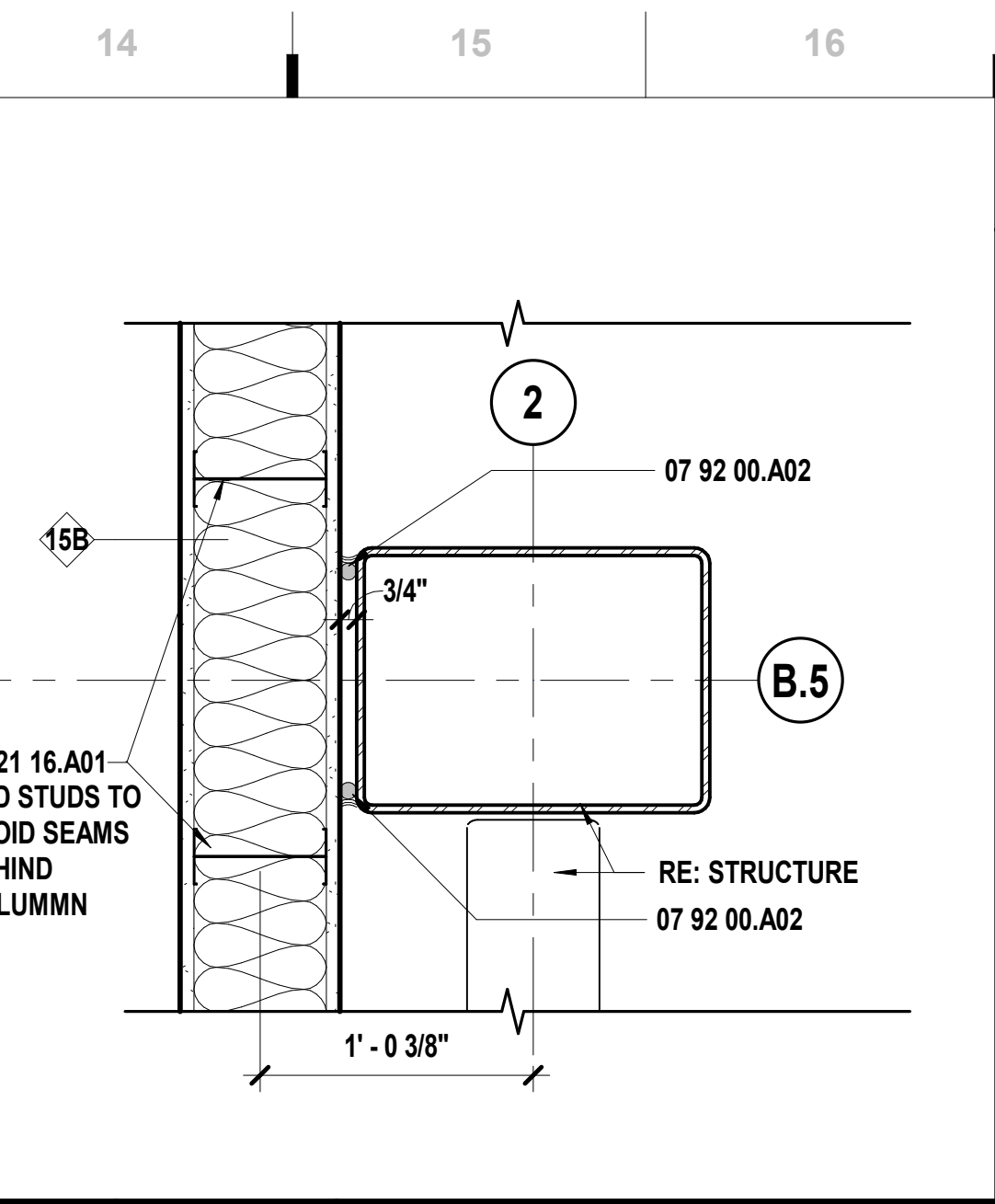

N14 Scale 1 1/2" = 1'-0" Plan Detail - Column @ Copy Center and Warehouse1

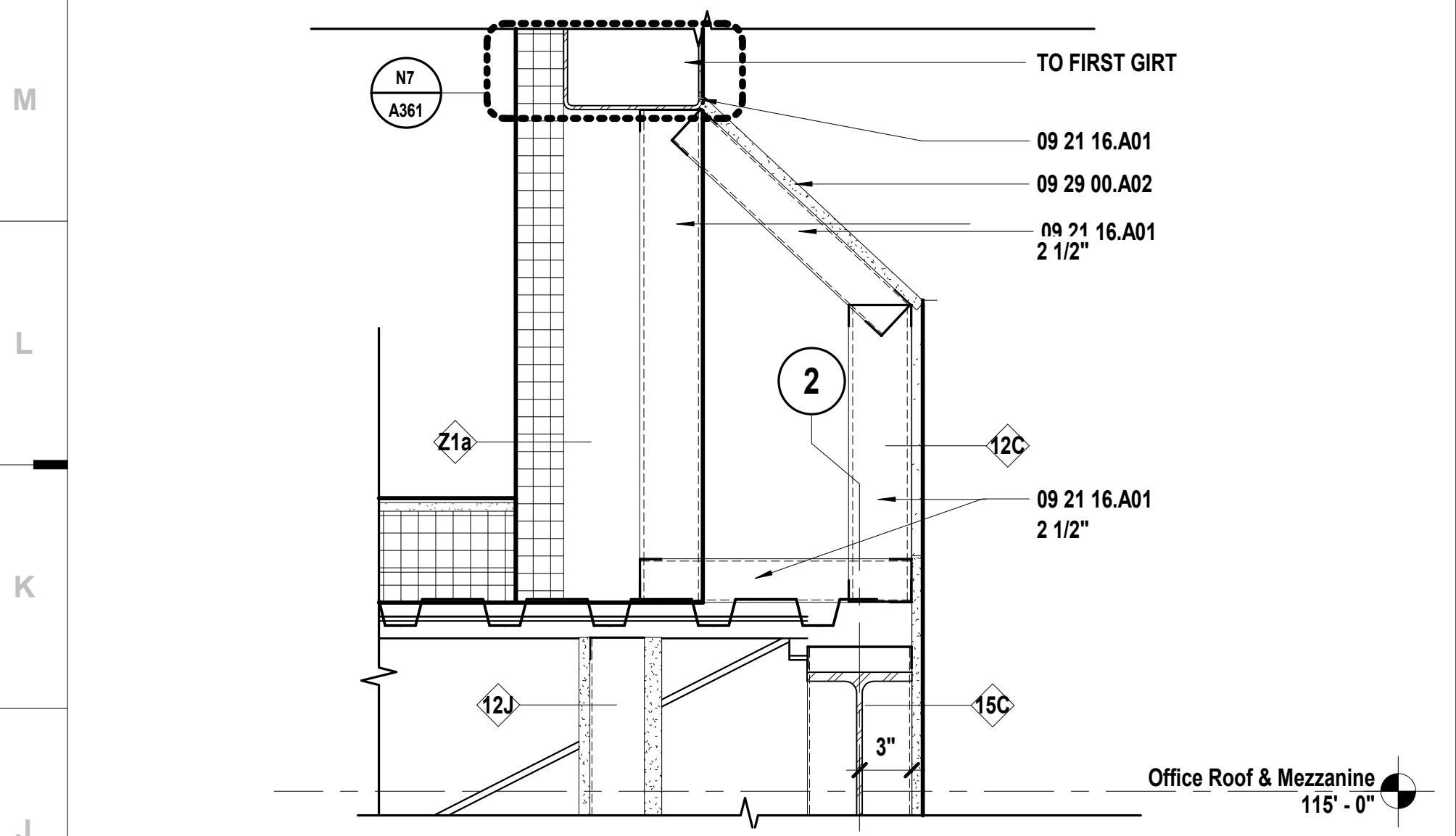

J1 Scale 1 1/2" = 1'-0" Section Detail - Top of Rated Shaft

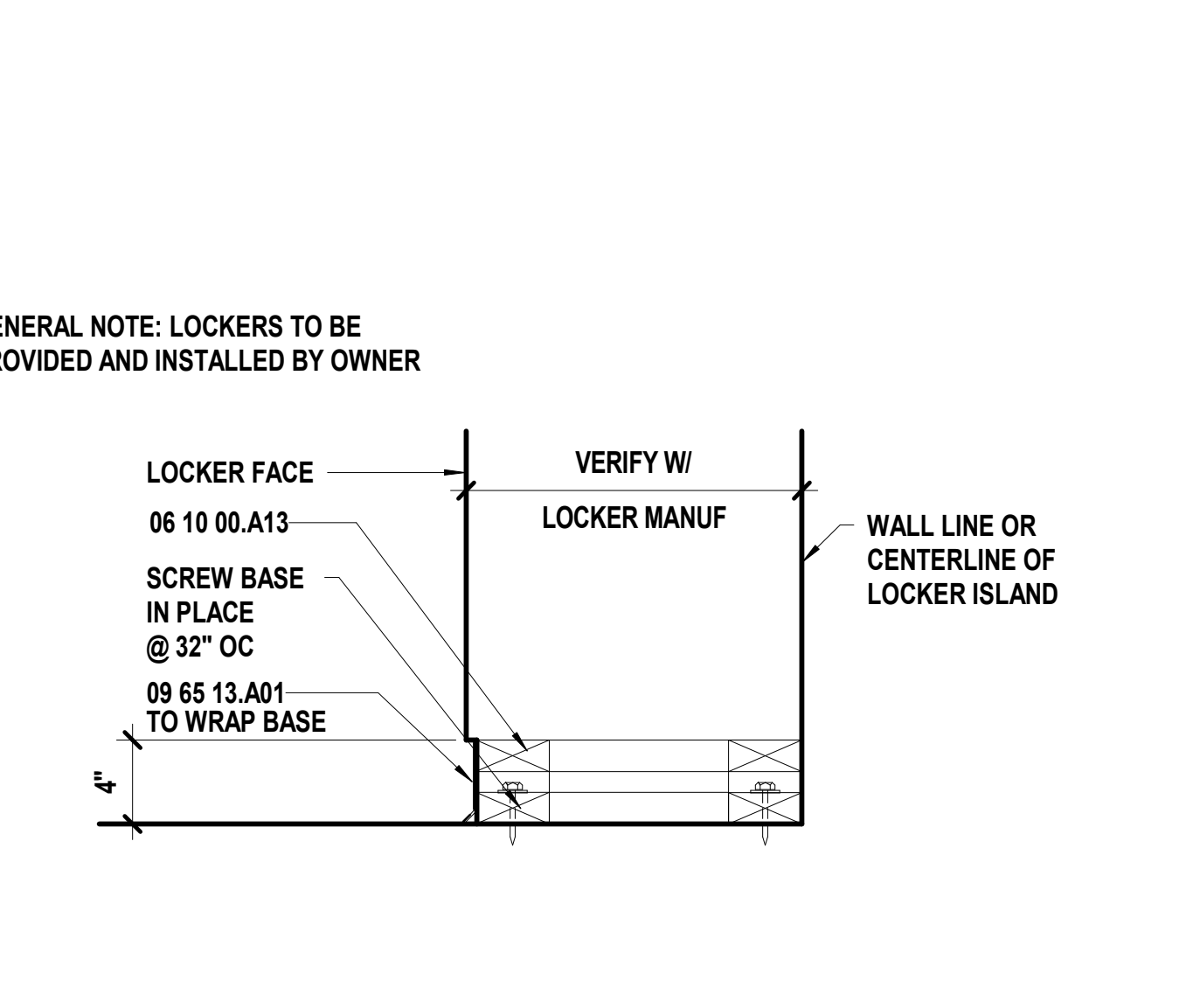

J6 Scale 1 1/2" = 1'-0" Concrete Locker Base

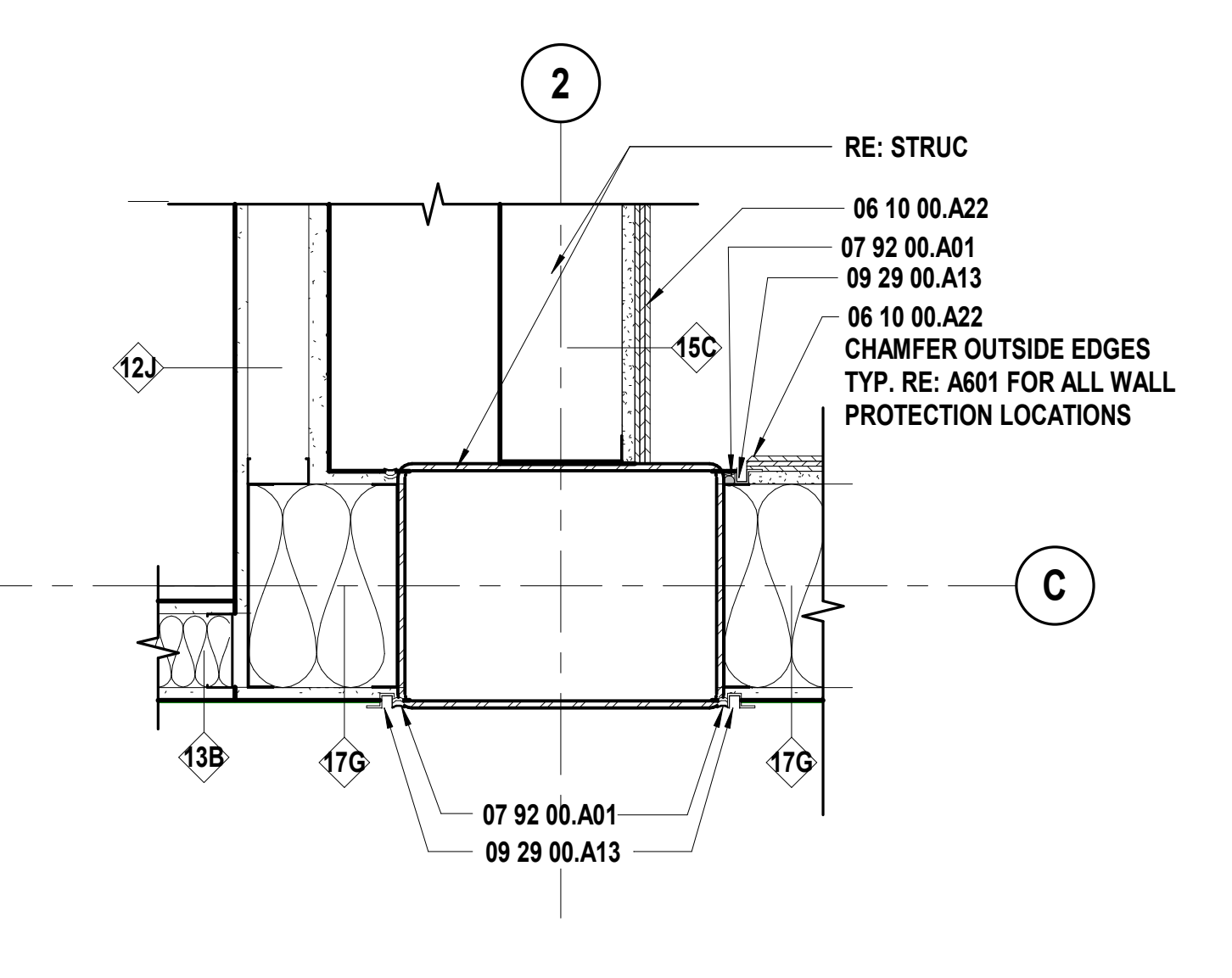

J10 Scale 1 1/2" = 1'-0" Plan Detail - Column @ Copy Center and Warehouse

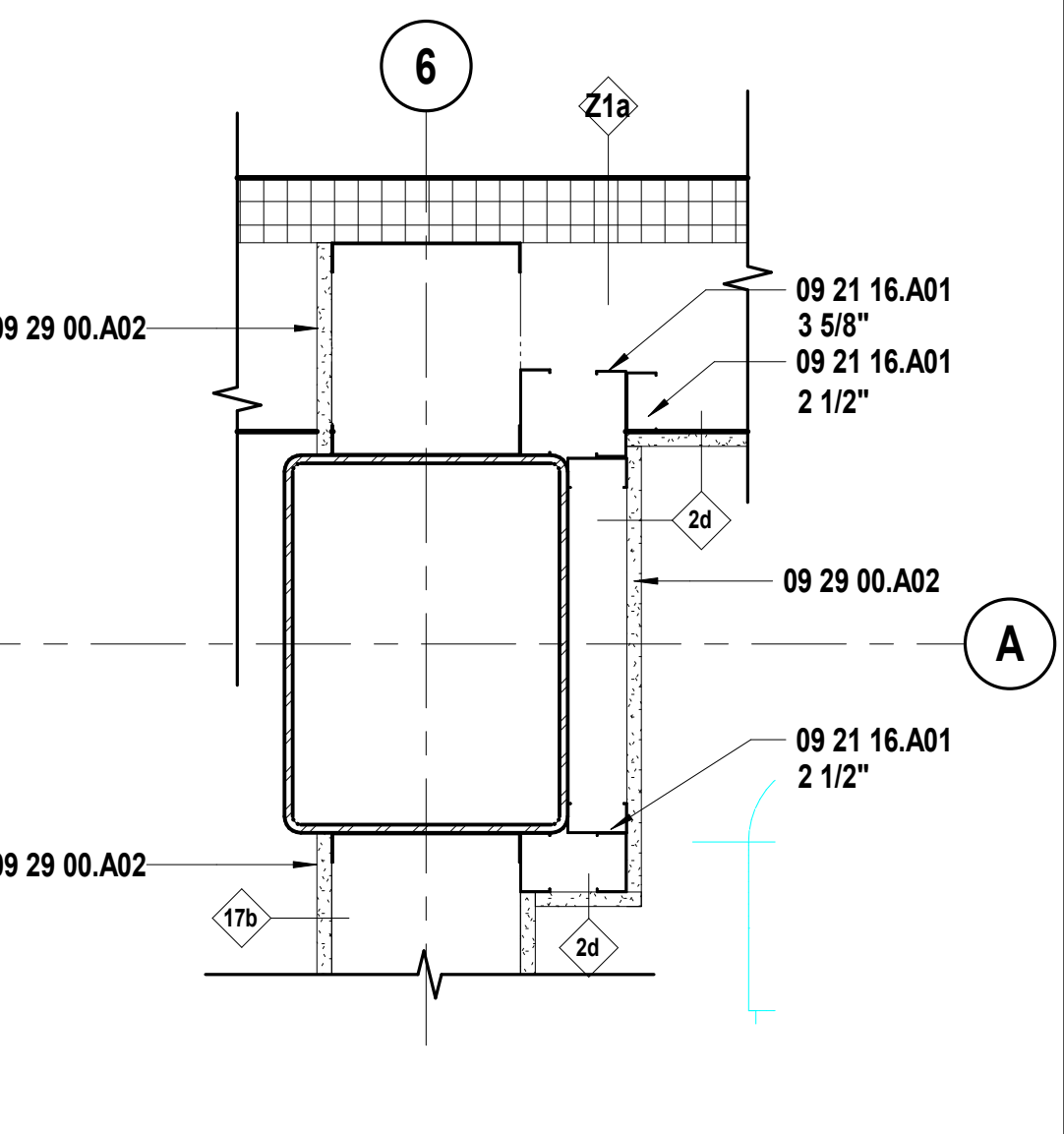

J14 Scale 1 1/2" = 1'-0" Interior Detail - Column @ Stud Wall

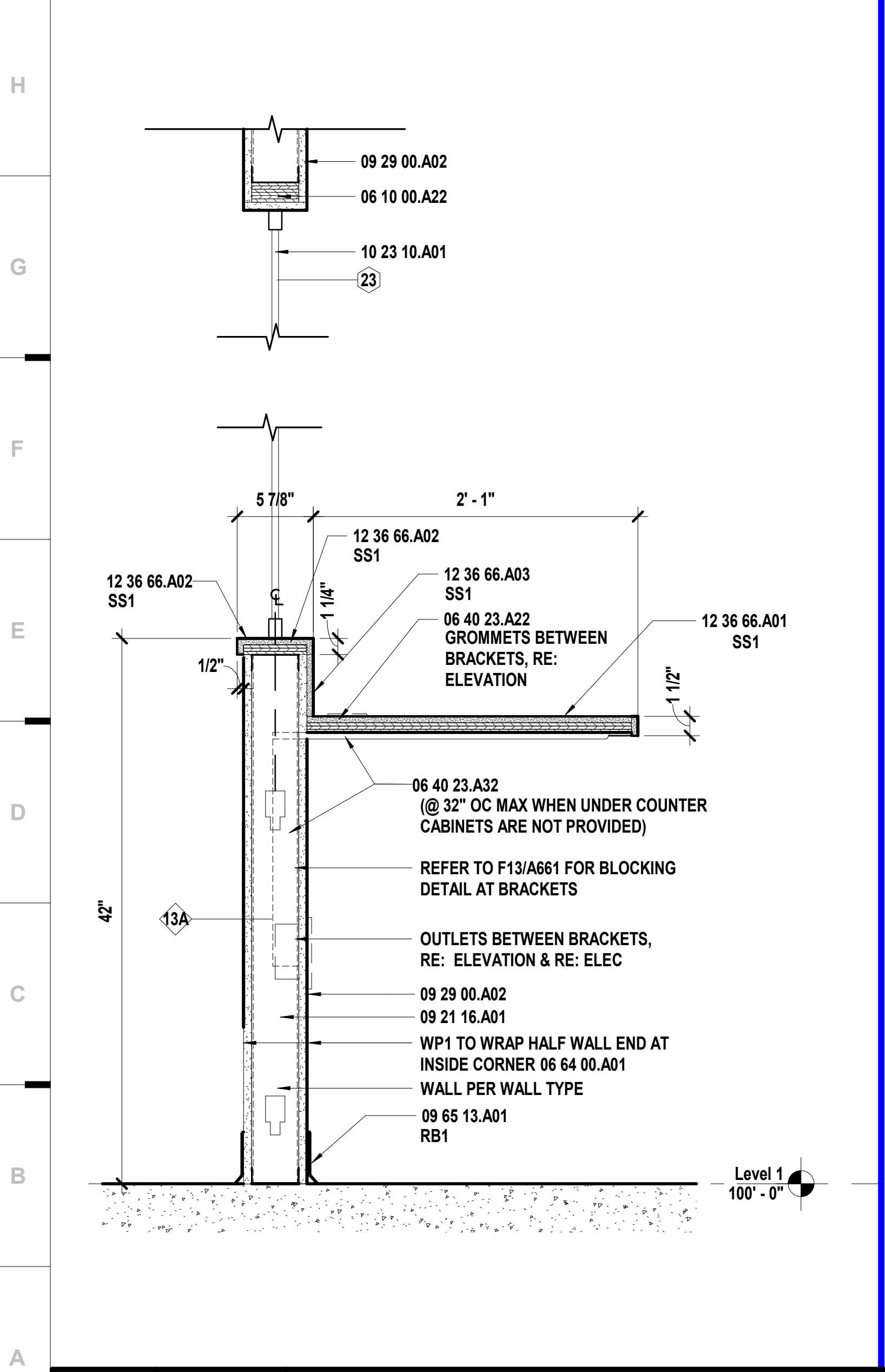

A1 Scale 1 1/2" = 1'-0" Section Detail - Wing Wall

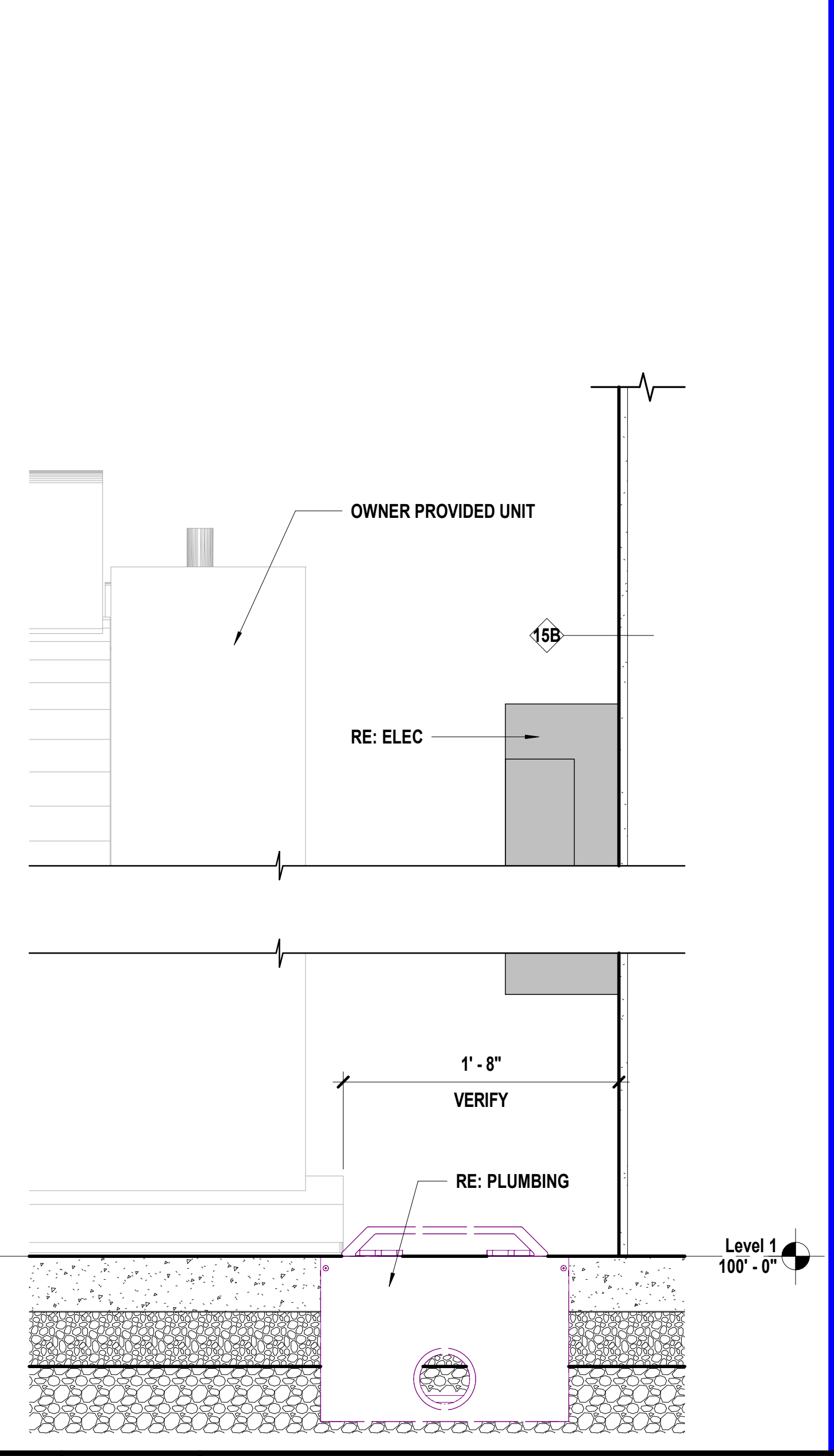

A5 Scale 1 1/2" = 1'-0" Detail Section @ Washer

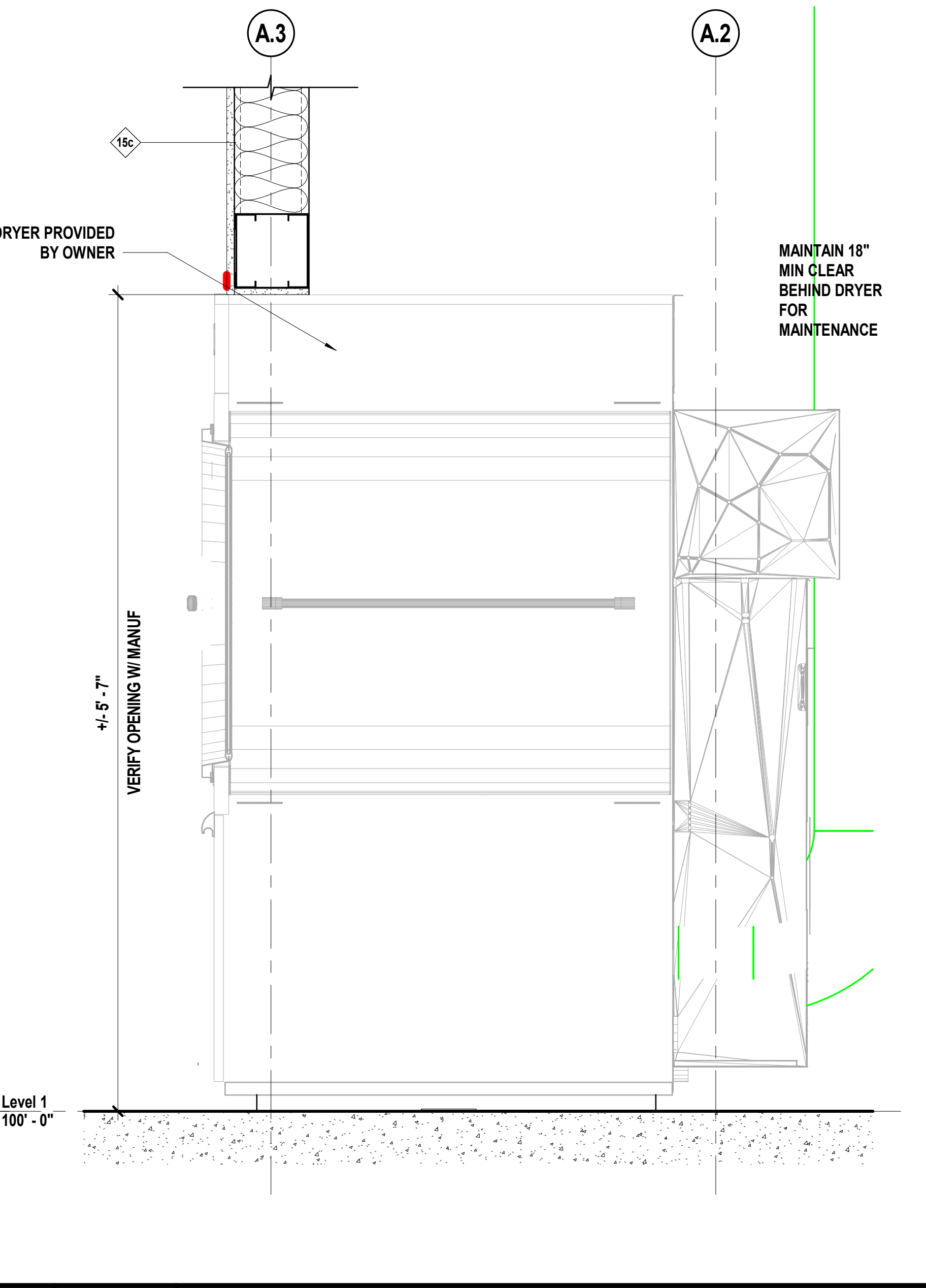

A9 Scale 1 1/2" = 1'-0" Section Detail - Dryer Recess

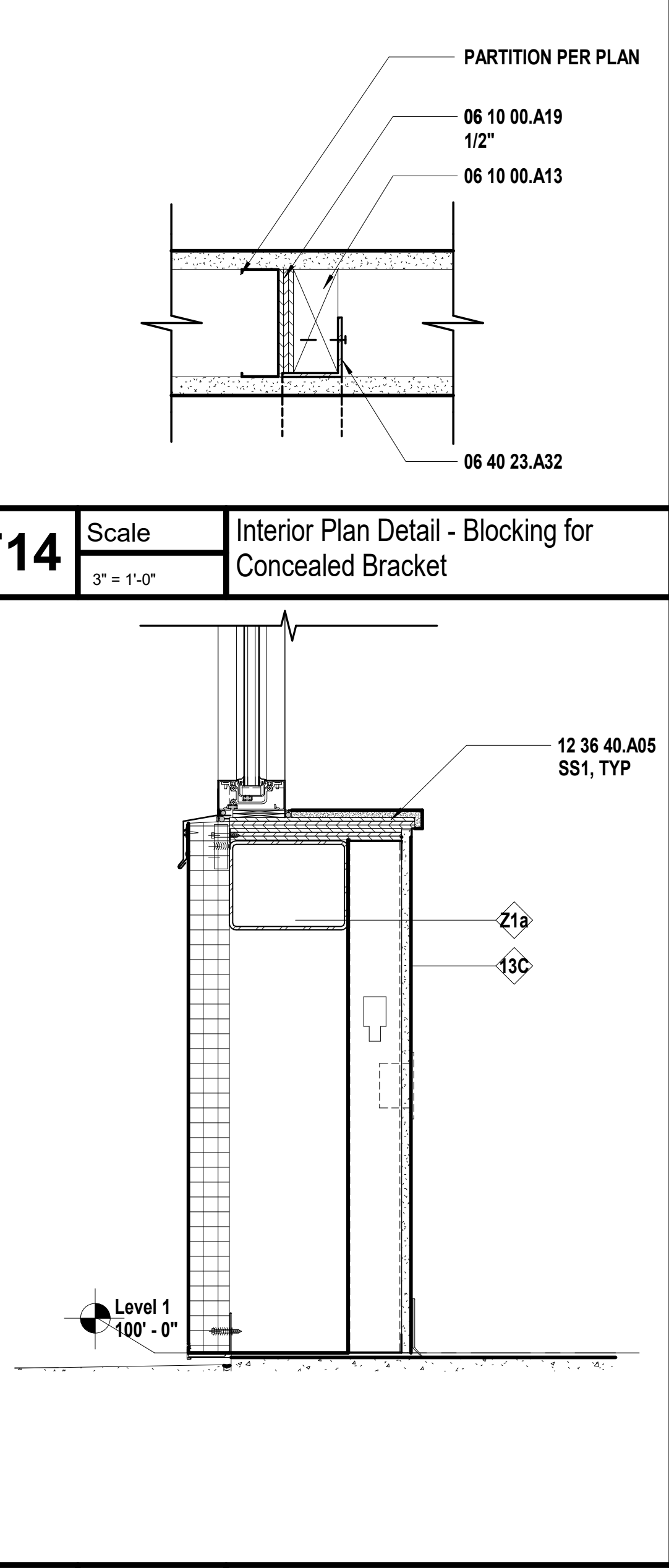

A14 Scale 1 1/2" = 1'-0" Detail Section - Wall at Coordinator Station

SHEET KEYNOTE LEGEND

05 12 00.A01	STRUCTURAL STEEL
06 10 00.A13	WOOD BLOCKING/NAILERS
06 10 00.A19	PLYWOOD BLOCKING AND BACKING PANELS
06 10 00.A22	PRESERVATIVE TREATED PLYWOOD BLOCKING
06 40 23.A32	GROMMETS
06 40 23.A32	CONCEALED BRACKET
07 92 00.A01	FRP WALL PANELS - SHEET
07 92 00.A02	SEALANT
08 41 13.A01	SEALANT W/BACKER ROD
09 21 16.A01	THERMAL BROKEN STOREFRONT FRAMING (4.5")
09 29 00.A02	NON-STRUCTURAL FRAMING
09 29 00.A13	GYPSUM BOARD - TYPE X
09 65 13.A01	REVEAL TRIM
10 23 10.A01	RESILIENT BASE
12 36 40.A05	GLAZED INTERIOR WALL ASSEMBLIES
12 36 66.A01	STONE SILLS
12 36 66.A01	SOLID SURFACE COUNTERTOP
12 36 66.A02	SOLID SURFACE TRANSACTION COUNTER
12 36 66.A03	SOLID SURFACE SPLASHES
12 36 66.A05	SOLID SURFACE SILL

we design the future™
1828 Walnut Street Suite 922
Kansas City, MO 64108
1.816.442.7700
115 Wilcox Street Suite 210
Castle Rock, CO 80104
1.720.949.1689
HOLLISANDMILLER.COM

Holla + Miller Architects
Missouri State Certificate of Authority
Architecture # 02000101
Structure # 200601333

MKEC Engineering, Inc.
Civil Engineer
State Certificate of Authority
Engineering #2001009364
Landscaping #2006027139
Surveying #2006027139
11827 W 112th St #200
Overland Park, KS 66210
913.317.5590 phone

Bob D. Campbell & Co.
Structural Engineer
State Certificate of Authority # 000442
4338 Belleview Ave.
Kansas City, MO 64111
816.531.4144 phone
816.531.8572 fax

Smith & Boucher Engineers
Mech/Elect Engineer
State Certificate of Authority # EFC-000178
25618 W 103rd St
Olathe, KS 66061
913.345.2127 phone

Fellers Food Service Equipment & Design
Food Service Consultant
2140 W Grand St Suite B
Springfield, MO 65802
417.862.0812 phone

Distribution Center
Liberty Public Schools
1142 Southview Dr, Liberty, MO 64068

REVISIONS:		
#	Description	Date
5	ADDENDUM 5	11.02.2023



NOVEMBER 2, 2023
Kevin E. Nelson
A-2019015618

This Professional Seal is not valid if the design professional is not the registered architect or engineer of the project. All drawings, specifications or other documents prepared by the design professional and not otherwise approved by the architect or engineer are void.

JOB NO: 23021.00
DRAWN BY: GR
CHECKED BY: JB / NY
DATE: 10.10.2023

A661