

ALEXANDER DONIPHAN ES RENOVATION

Liberty Public Schools

1900 Clay Drive
Liberty, MO 64068

100% CONSTRUCTION DOCUMENTS

ALTERNATES

No.	Accepted	Description
AD1	<input type="checkbox"/>	BASE BID - NO WORK, ADD ALTERNATE - EXPANSION OF RESTROOMS C107 & C110
AD2	<input type="checkbox"/>	BASE BID - NO WORK, ADD ALTERNATE EXPANSION OF SPED RESTROOMS C127a AND C128a
AD3	<input type="checkbox"/>	BASE BID - DOOR 2C125 AS DOCUMENTED ON A001, ADD ALTERANTE AS NOTED ON A001 FRAME TYPE B

INDEX OF DRAWINGS

GENERAL
G000 COVER SHEET
G101 CODE FLOOR PLAN

DEMOLITION - ARCHITECTURE
DA101 DEMOLITION FLOOR PLAN - OVERALL

DEMOLITION - MECHANICAL
DM101C DEMOLITION HVAC PLAN - LEVEL 1 - AREA C

DEMOLITION - PLUMBING
DP101B DEMOLITION PLUMBING PLAN - LEVEL 1 - AREA B
DP101C DEMOLITION PLUMBING PLAN - LEVEL 1 - AREA C

DEMOLITION - ELECTRICAL
DE101B DEMOLITION LIGHTING PLAN - LEVEL 1 - AREA B
DE101C DEMOLITION LIGHTING PLAN - LEVEL 1 - AREA C
DE201B DEMOLITION POWER PLAN - LEVEL 1 - AREA B
DE201C DEMOLITION POWER PLAN - LEVEL 1 - AREA C

ARCHITECTURE
A001 GENERAL ARCHITECTURAL INFORMATION
A101 FLOOR PLAN - OVERALL
A121 REFLECTED CEILING PLAN - OVERALL
A401 ENLARGED TOILET PLANS & DETAILS
A402 ENLARGED PLAN & DETAILS
A621 INTERIOR ELEVATIONS
A681 MAT. FINISH LEGEND, SCHED. & ELEVATIONS
A701 SIGNAGE SCHEDULE & TYPES

STRUCTURAL
S001 GENERAL NOTES & DETIALS
S100C FOUNDATION PLAN - AREA C

MECHANICAL/ELECTRICAL
ME101 MECH. AND ELEC. - SYMBOLS AND ABBREVIATIONS
ME301 MECHANICAL AND ELECTRICAL - SCHEDULES
ME401 MECHANICAL AND ELECTRICAL - DETAILS
ME402 MECHANICAL AND ELECTRICAL - DETAILS

MECHANICAL
M101C HVAC PLAN - LEVEL 1 - AREA C

PLUMBING
P100C UNDERSLAB PLUMBING PLAN - LEVEL 1 - AREA C
P101B PLUMBING PLAN - LEVEL 1 - AREA B
P101C PLUMBING PLAN - LEVEL 1 - AREA C

ELECTRICAL
E101B LIGHTING PLAN - LEVEL 1 - AREA B
E101C LIGHTING PLAN - LEVEL 1 - AREA C
E201B POWER PLAN - LEVEL 1 - AREA B
E201C POWER PLAN - LEVEL 1 - AREA C
E301 ELECTRICAL - SCHEDULES & DETAILS
E302 ELECTRICAL - SCHEDULES & DETAILS

A
ACT acoustical
ADJ adjustable/adjacent
AFF above finish floor
ALUM aluminum
ALT alternate
ANOD anodized
APPROX approximate(ly)
ARCH architect(ural)

B
BLDG building
BLKG blocking
BM beam
BOT bottom of
BRG bearing
BRKT bracket
BTM bottom
BSMT basement
BTWN between

C
CAB cabinet
CC center to center
CEM cement(titious)
CG corner guard
CJ control joint
CLG ceiling
CLR clear(ance)
CM construction manager
CMU concrete masonry unit
COL column
CONC concrete
CONST construction
CONT continuous
CTR center
CY cubic yard(s)

D
DF drinking fountain
DIA diameter
DIM dimension(s)
DN down
DS downspout
DTL detail
DWG drawing

E
E east
EA each
EF each face
EIFS exterior insulation finish system
EJ expansion joint
ELEC electrical
ELEV elevation
EQ equal
EQUIP equipment
ETR existing to remain
EW each way
EXIST existing
EXP expansion
EXT exterior

F
FA fire alarm
FD floor drain
FND foundation
FE fire extinguisher
FEC finish floor
FH fire hose
FIN finish(ed)
FIXT fixture
FLR floor
FLEX flexible
FOM face of masonry
FOPC face of precast
FOS face of stud
FT (') foot
FTG footing
FV field verify

G
GA gauge
GALV galvanized
GC general contractor
GEN general
GL glass
GR grade
GYP gypsum
GYP BD gypsum board

H
HC handicapped
HD head
HDWD hardwood
HDWR hardware
HM hollow metal
HORIZ horizontal
HR hour
HT height
HVAC heating, ventilation & air conditioning

I
ID inside diameter
IN (") inch(es)
INDIV individual
INFO information
INSUL insulation
INT interior

J
JST joist
JT joint

K
KIT kitchen

L
LKR locker
LT light

M
MAS masonry
MATL material
MAX maximum
MB markerboard
MECH mechanical
MEP mechanical/electrical/plumbing
MFR manufacturer
MIN minimum
MISC miscellaneous
MO masonry opening
MTD mounted
MTG HT mounting height
MTL metal
MULL mullion

N
N north
NIC not in contract
NO (#) number
NOM nominal
NRC noise reduction coefficient
NTS not to scale

O
OC on center
OD outside diameter
OTS open to structure
OPNG opening
OPP opposite

P
PAR parallel
PCP portland cement plaster
PERP perpendicular
PL property line
PLBG plumbing
PLYWD plywood
PNL panel
PR pair
PREFAB prefabricated
PTD painted
PVC polyvinyl chloride

R
RAD radius
RD roof drain
RE: refer to
REINF reinforcing (ed)
REV reversed
REQ'D required
RFG roofing

SYMBOLS
/ per (or by)
& and
@ at
[channel
└ centerline
Ø diameter/round
± plus/minus

S
S south
SCHED schedule
SECT section
SF square foot
SHT sheet
SHWR shower
SIM similar
SPEC specification
SQ square
SSTL stainless steel
STC sound transmission coefficient
STD standard
STL steel
STRUCT structure(al)
SUSP suspend(ed)
SY square yard
SYM symmetrical

T
T&B top & bottom
T&G tongue & groove
TO top of
TOC top of curb
TOM top of masonry
TOS top of slab/steel
TOW top of wall
TS tube steel
TYP typical

U
UNO unless noted otherwise

V
VERT vertical
VTR vent thru roof

W
W west
WD wood
WDO window
W/ with
W/O without

Y
YD yard

ABBREVIATIONS

SYMBOL LEGEND

BRICK (in section)
CONCRETE MASONRY UNIT - CMU (in section)
CONCRETE (in section)
GYP BD (in section)
PLYWOOD (in section)
RIGID INSUL & EIFS (in section)
BATT INSUL (in section)
ACOUSTICAL TILE (in section)

STUCCO (in section)
SOIL
SAND
CONTINUOUS LUMBER
BLOCKING/SHIM
FINISH LUMBER/HARDWOOD
STEEL OR METAL

Classroom
A101
RM NAME
RM NUMBER
A123 DOOR NUMBER
A WALL TYPE
A FRAME TYPE
1 GLASS TYPE
A101 SECTION CUT LINE

ELEVATION SYMBOL
ELEV NUMBER
SHEET NUMBER
ENLARGED DETAIL
Joist Bearing
100'-0"
DATUM MARKER
AREA "A"
AREA "B"
MATERIAL JOINT
BUILDING EXPANSION JOINT

SCOPE OF WORK

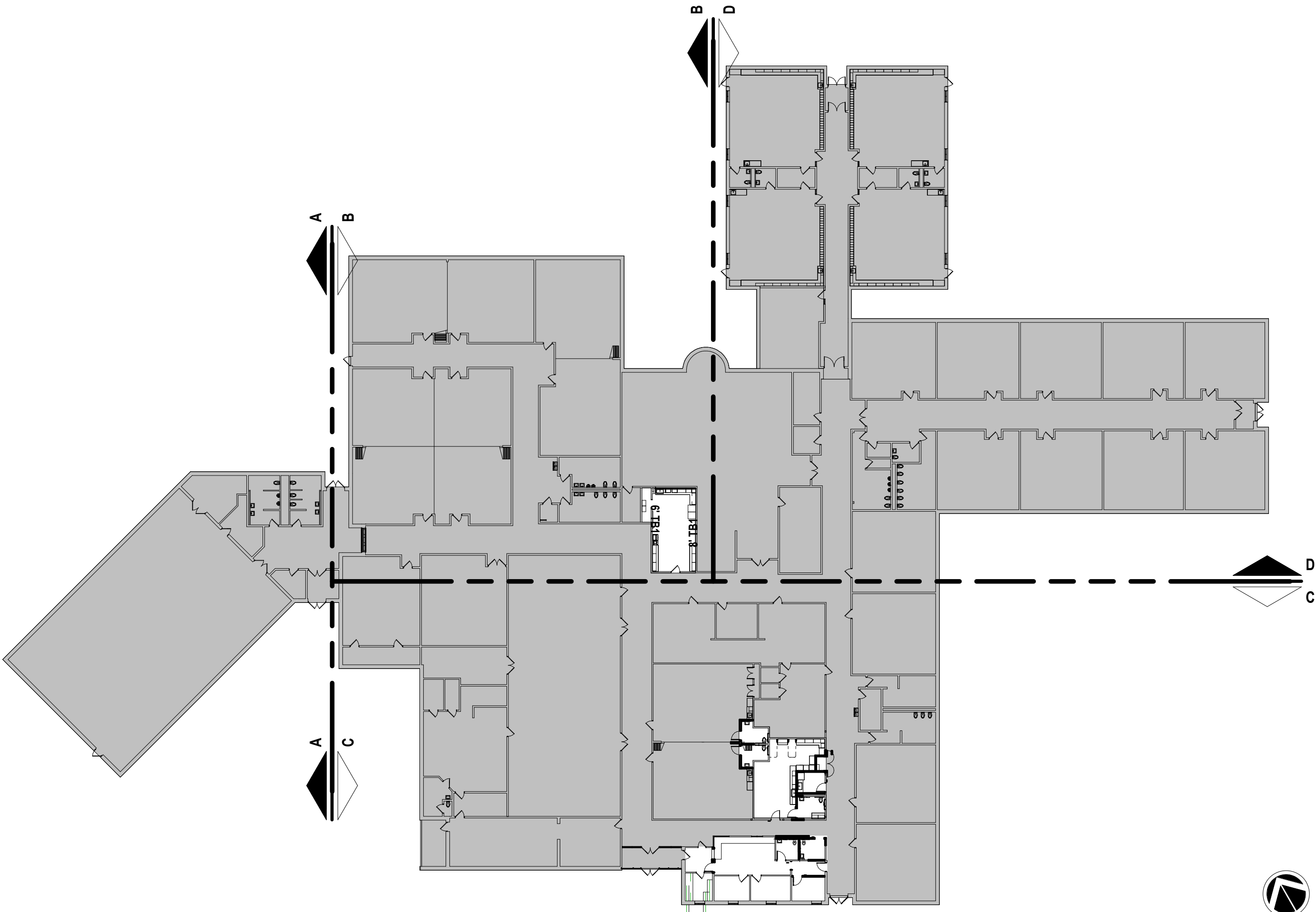

DESIGN TEAM

ARCHITECT:
Hollis + Miller Architects
1828 Walnut Street Ste 922
Kansas City, MO 64108
CONTACT: Nicole Rezaei
PHONE: 816.442.7700
FAX: 816.599.2545

CONSTRUCTION MANAGER:
Newkirk Novak
11200 W 79th Street
Lenexa, KS 66214
CONTACT: Brandon Stanley
PHONE: 913.312.9535

STRUCTURAL ENGINEER:
Bob D Campbell
4338 Belleview Ave
Kansas City, MO 64111
CONTACT: Wayne Davis
PHONE: 816.531.4144

MEP ENGINEER:
Smith & Boucher
25618 W 103rd St
Olathe, KS 66061
CONTACT: Ryan Diediker
PHONE: 913.345.2127

VICINITY MAP

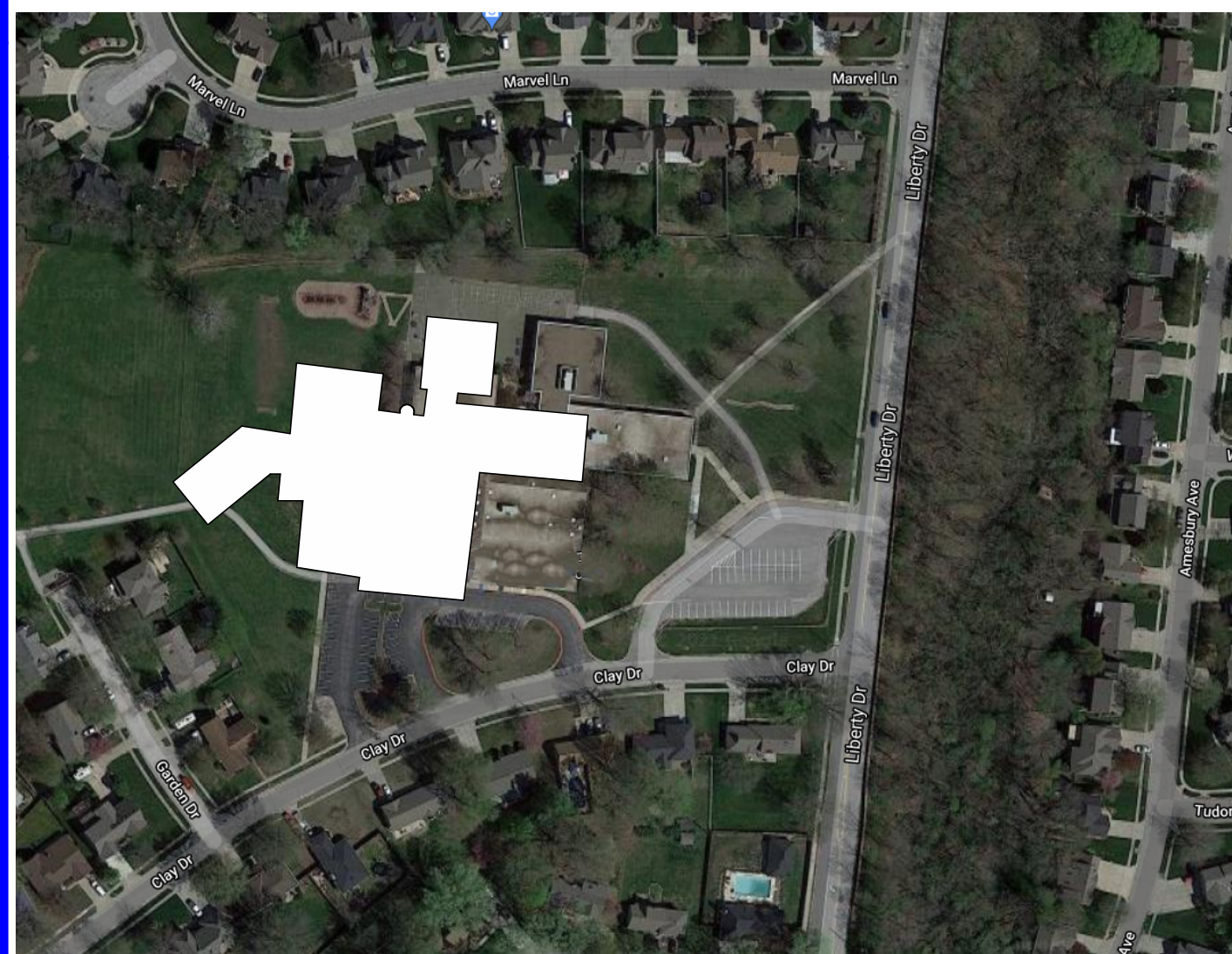

A. Doniphan Elementary School

Liberty Public Schools

1900 Clay Drive
Liberty, MO 64068

REVISIONS:

#	Description	Date
---	-------------	------

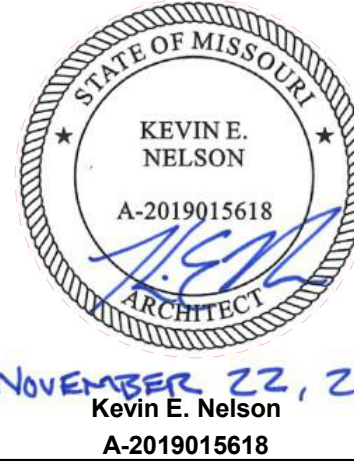

JOB NO: 23028
DRAWN BY: LB
CHECKED BY: JB
DATE: 11.22.2023

G000

COVER SHEET

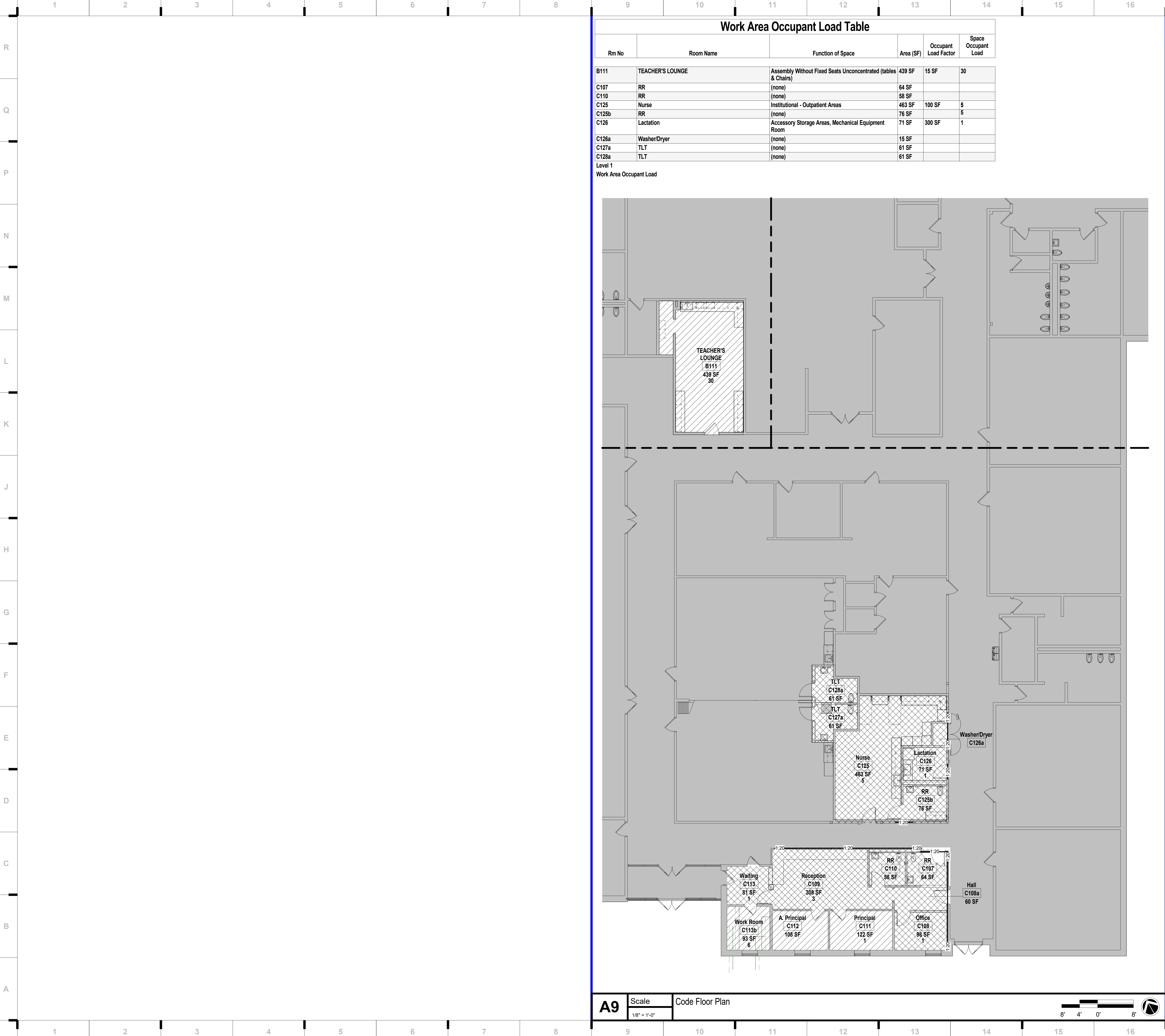

PROJECT INFORMATION

PROJECT NUMBER: 23028.00
PROJECT NAME: Alexander Doniphan Elementary Renovation
OWNER: Liberty Public School District
8 Victory Lane
Liberty, MO 64066
AUTHORITY HAVING JURISDICTION: Liberty City Hall
Building Division
101 E Kansas Street, 3rd Floor
Liberty, MO 64068
816-439-4534
RESPONDING FIRE SERVICE: Liberty Fire Department
200 W Mississippi Street
Liberty, MO 64068
816-439-4310
ANTICIPATED OCCUPANCY: Occupant Load will not change
ADOPTED CODES AND ORDINANCES: 2018 International Building Code
2018 International Existing Building Code
2018 International Fire Code
2017 National Electric Code (NFPA 70)
2018 International Mechanical Code
2018 International Plumbing Code
2017 ICC A117.1 Accessible and Usable Buildings and Facilities

BUILDING INFORMATION

OCCUPANCY CLASSIFICATION: Educational, Group E (305.1)
CONSTRUCTION TYPE: II-B (802.2, Non-combustible, non-protected)
Renovation of existing structure

FIRE SAFETY FEATURES

SPRINKLER: Non-Sprinklered
FIRE ALARM SIGNALING: Existing to remain.
EMERGENCY LIGHTING / POWER: Existing to remain.
SMOKE CONTROL SYSTEM: Existing to remain.

SCOPE OF WORK

ANTICIPATED OCCUPANCY: AUGUST 2024
PROJECT DESCRIPTION:
THE PROJECT SCOPE CONSIST OF THE FOLLOWING INTERIOR TENANT FINISH UPGRADES: RESTROOM RENOVATIONS, ADMIN AREA FINISH AND RECONFIGURATION, WORK ROOM CASEWORK AND FINISH UPGRADES AND NURSE OFFICE RENOVATION

RENOVATION SQUARE FOOTAGE

ALTERATION LEVEL 1: 489 SF
ALTERATION LEVEL 2: 844 SF
TOTAL ALTERATION: 1,333 SF

CODE LEGEND

1:20 1:20 1:20 1:20 1:20
1 HOUR FIRE PARTITION W/ 20 MIN DOORS
1:45 1:45 1:45 1:45 1:45
1 HOUR FIRE BARRIER W/ 45 MIN. DOORS
2:FB 2:FB 2:FB 2:FB 2:FB
2 HOUR FIRE BARRIER W/ 90 MIN DOORS
2:FW 2:FW 2:FW 2:FW 2:FW
2 HOUR FIRE WALL W/ 90 MIN DOORS

EXISTING BUILDING - NO WORK
EXISTING BUILDING - ALTERATION LEVEL 1
ALTERATIONS DO NOT INVOLVE SPACE RECONFIGURATION
EXISTING BUILDING - ALTERATION LEVEL 2
SPACE RECONFIGURATION DOES NOT EXCEED 50% OF THE BUILDING AREA

NOTE: ALL EXISTING FIRE EXTINGUISHERS TO REMAIN UNO

REVISIONS:

#	Description	Date
1	Kevin E. Nelson	

100% CONSTRUCTION DOCUMENTS

A. Doniphan Elementary School

Liberty Public Schools
1900 Clay Drive
Liberty, MO 64068

STATE OF MISSOURI
KEVIN E. NELSON
A-2019015618
ARCHITECT
NOVEMBER 22, 2023
A-2019015618

JOB NO: 23028
DRAWN BY: MB
CHECKED BY: JB
DATE: 11.22.2023

G101

CODE FLOOR PLAN

11/30/2023 4:13:43 PM

11/30/2023 4:13:45 PM

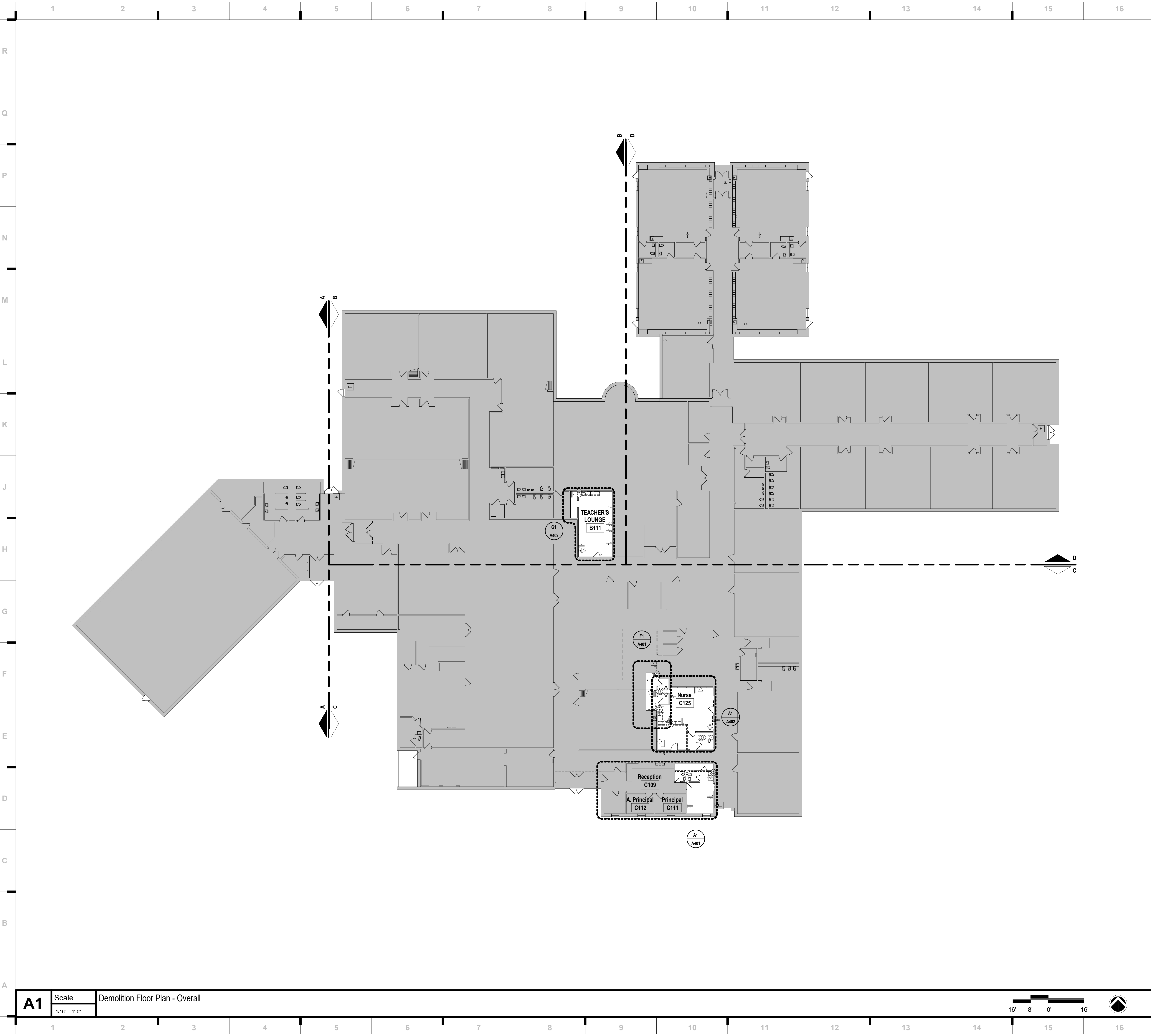

A1 Scale Demolition Floor Plan - Overall
1/16" = 1'-0"

SHEET KEYNOTE LEGEND

we design the future®
1828 Walnut Street Suite 922
Kansas City, MO 64108
t 816.442.7700
115 Wilcox Street Suite 210
Castle Rock, CO 80104
t 720.949.1689
HOLLISANDMILLER.COM

Hollis + Miller Architects
Missouri State Certificate of Authority
Architecture # 000061

Structural Engineer
Bob D Campbell
State Certificate of Authority #000442
4338 Bellevue Ave
Kansas City, MO 64111
816.531.4144

Smith & Boucher
Mechanic, Electric, Plumbing
State Certificate of Authority #ECC000178
25501 Valley Parkway, Suite 200
Olathe, KS 66061
913.345.2127 phone

GENERAL DEMOLITION NOTES

1. DEMOLITION INCLUDES THE REMOVAL OF EXISTING CONSTRUCTION WHICH CONFLICTS WITH WORK TO BE BUILT/INSTALLED IN NEW CONSTRUCTION. TRANSITIONS BETWEEN DEMOLITION AND EXISTING TO REMAIN TO BE CAREFULLY COORDINATED
2. DASHED LINES INDICATE EXISTING CONSTRUCTION TO BE DEMOLISHED/REMOVED
3. HALF-TONE SHADING INDICATES EXISTING CONSTRUCTION TO REMAIN
4. EVERY DETAIL OF THE DEMOLITION WORK MAY NOT BE COVERED ON THESE DRAWINGS, BUT THE DEMOLITION CONTRACTOR SHALL COORDINATE WITH THE GC/CM TO ENSURE ALL REQUIRED ITEMS ARE REMOVED IN ORDER FOR NEW WORK TO BE COMPLETED
5. IN AREAS SCHEDULED FOR DEMOLITION, ALL ACCESSORIES ATTACHED TO THE CEILINGS, FLOOR AND WALLS ARE TO BE REMOVED, INCLUDING BRACKETS, SCREWS, SIGNAGE, SURFACE MOUNTED ELECTRICAL AND TECHNOLOGY; REMOVE ALL WINDOW COVERINGS; MINI-BLINDS, ROLLER SHADES AND ALL BRACKETS
6. THE OWNER WILL IDENTIFY ALL ITEMS TO BE SALVAGED PRIOR DEMOLITION STARTING. CONTRACTOR SHALL SALVAGE AND TURN OVER TO THE OWNER ALL EQUIPMENT IDENTIFIED. ALL REMAINING ITEMS SHALL BE REMOVED BY THE DEMOLITION CONTRACTOR
7. DO NOT DISTURB SOIL UNDER EXISTING FOOTINGS AND/OR FLOOR SLABS NOTED TO REMAIN
8. COORDINATE THE REMOVAL OF ALL PORTIONS OF LOAD BEARING ELEMENTS WITH THE STRUCTURAL ENGINEER PRIOR TO REMOVAL. PROVIDE TEMPORARY SHORING AS REQUIRED
9. REFER TO MEP DEMOLITION SHEETS FOR EXISTING MECHANICAL, ELECTRICAL AND PLUMBING TO BE REMOVED

A. Doniphan Elementary School

Liberty Public Schools

1900 Clay Drive

Liberty, MO 64068

REVISIONS:

#	Description	Date
---	-------------	------



NOVEMBER 22, 2023
A-2019015618

This Professional Architects seal affirms the design documents are the original and fully signed by the seal holder. All drawings, specifications and documents are submitted to the seal holder and are prepared by the seal holder. The seal holder is responsible for the accuracy and completeness of the design documents and for the proper use of the seal.

JOB NO: 23028
DRAWN BY: NR
CHECKED BY: JB
DATE: 11.22.2023

KEY PLAN

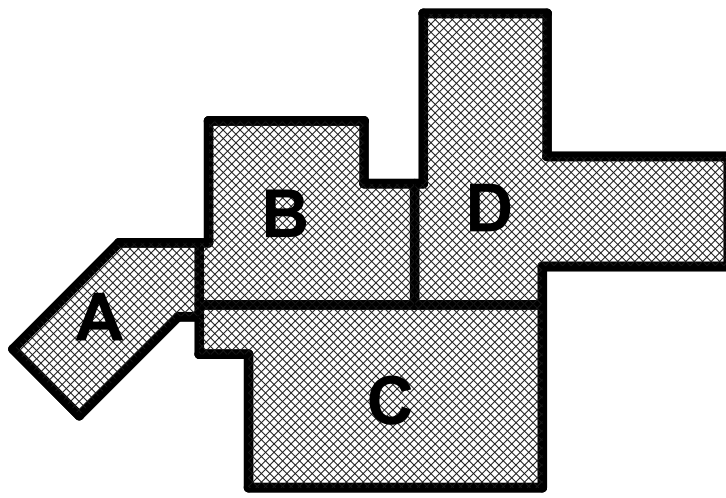

DA101

DEMOLITION FLOOR PLAN - OVERALL



GENERAL DEMOLITION NOTES:

1. REFER TO SHEET DM101B FOR DEMOLITION GENERAL NOTES.

PLAN NOTES:

- ① DISCONNECT AND REMOVE EXISTING SUPPLY DIFFUSER AND ASSOCIATED BRANCH DUCT.
- ② DISCONNECT AND REMOVE EXISTING EXHAUST GRILLE AND ASSOCIATED BRANCH DUCT.
- ③ DISCONNECT AND REMOVE EXISTING EXHAUST FAN AND ASSOCIATED DUCT.
- ④ DISCONNECT AND REMOVE EXISTING THERMOSTAT AND SALVAGE FOR INSTALLATION IN NEW LOCATION.

we design the future*

1828 Walnut Street Suite 922
Kansas City, MO 64108
T 816.442.7700

115 Wilcox Street Suite 210
Castle Rock, CO 80104
T 720.949.1689

HOLLISANDMILLER.COM

Hollis + Miller Architects
Missouri State Certificate of Authority
Architecture # 0000161

Structural Engineer
Bob D Campbell
State Certificate of Authority #000442
4338 Bellevue Ave
Kansas City, MO 64111
816.531.4144

Smith & Boucher
Mechanic, Electric, Plumbing
State Certificate of Authority #EGC000178
25618 west 103rd St
Olathe, KS 66061
Phone 913.345.2127
Fax 913.345.0617

A. Doniphan Elementary School
Liberty Public Schools
1900 Clay Drive
Liberty, MO 64068

REVISIONS:		
#	Description	Date

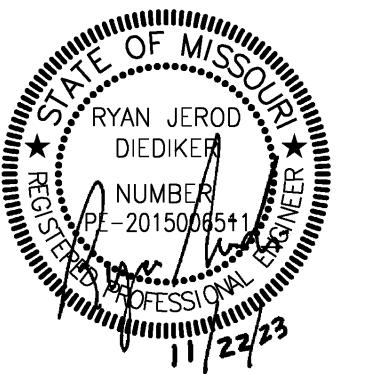
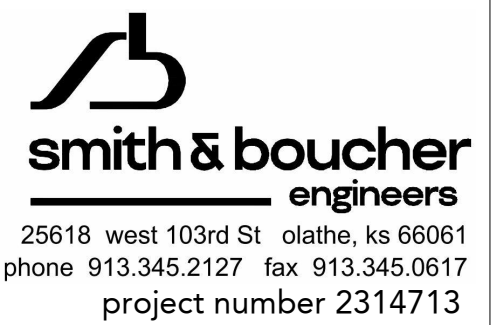

The Professional Architects seal affixed to this sheet applies only to the material and items shown on this sheet. All

KEY PLAN

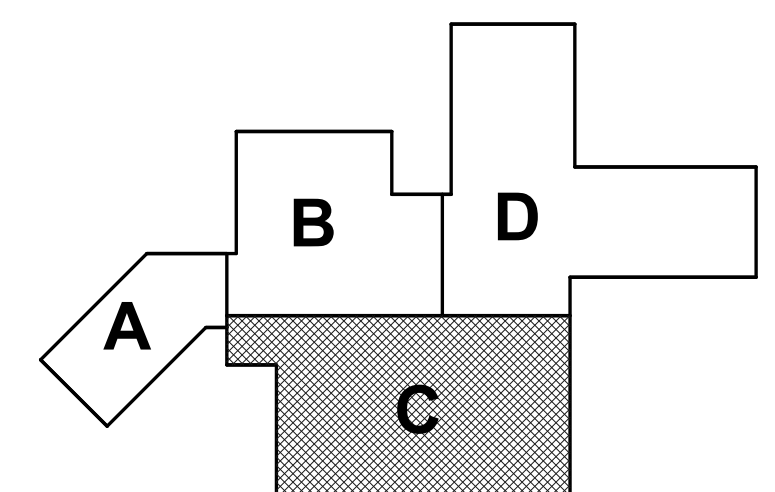

JOB NO: 23028
DRAWN BY: SBI
CHECKED BY: RJD
DATE: 11.22.2023

DM101C

DEMOLITION HVAC PLAN - LEVEL 1 - AREA C

 Please consider the environment before printing this.



Smith & Boucher
Mechanic, Electric, Plumbing
State Certificate of Authority #EGC000178
25618 west 103rd St
Olathe, KS 66061
Phone 913.345.2127
Fax 913.345.0617

A. Doniphan Elementary School
Liberty Public Schools
1900 Clay Drive
Liberty, MO 64068

STATE OF MISSOURI
 RYAN JEROD
 DIEDIKER
 NUMBER
 PE-2015006541
 REGISTERED PROFESSIONAL ENGINEER
 11/22/23

JOB NO: 23028
DRAWN BY: SBI
CHECKED BY: RJD
DATE: 11.22.2023

KEY PLAN

 Please consider the environment before printing this document.

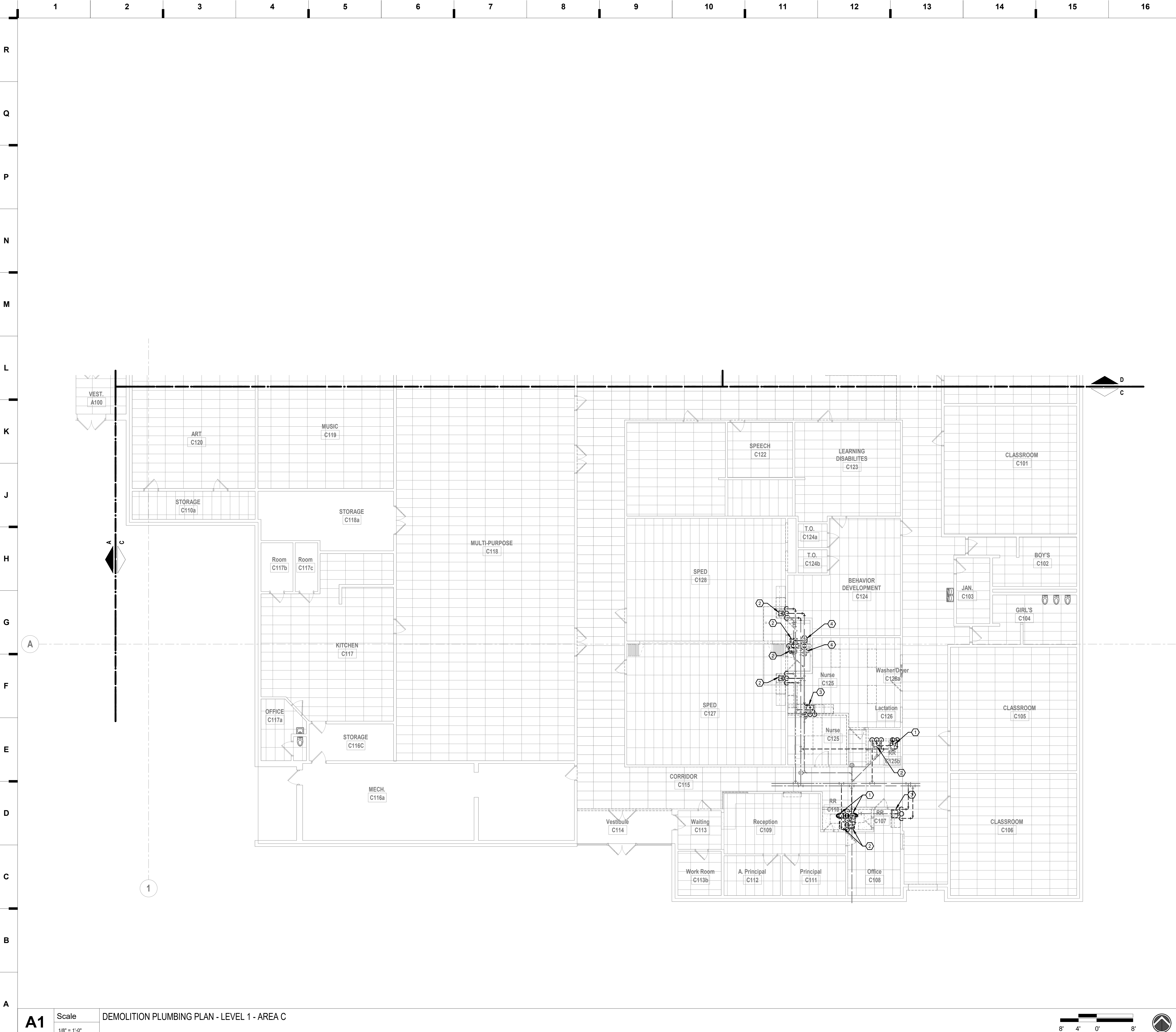

SHEET KEYNOTE LEGEND

PLAN NOTES:

- 1 DISCONNECT AND REMOVE EXISTING WATER CLOSET AND ASSOCIATED BRANCH PIPING. CAP WATER AND VENT PIPING AT MAINS AND CAP SANITARY PIPE BELOW FINISHED FLOOR.
- 2 DISCONNECT AND REMOVE EXISTING LAVATORY AND ASSOCIATED BRANCH PIPING. CAP WATER AND VENT PIPING AT MAINS AND CAP SANITARY PIPE BELOW FINISHED FLOOR.
- 3 DISCONNECT AND REMOVE EXISTING SINK AND ASSOCIATED BRANCH PIPING. CAP WATER AND VENT PIPING AT MAINS AND CAP SANITARY PIPE BELOW FINISHED FLOOR.
- 4 DISCONNECT AND REMOVE EXISTING WATER CLOSET. NEW WATER CLOSET TO BE INSTALLED IN SAME LOCATION AND CONNECTED TO EXISTING PIPING.

we design the future™

1828 Walnut Street Suite 922
Kansas City, MO 64108
t 816.442.7700

115 Wilcox Street Suite 210
Castle Rock, CO 80104
t 720.949.1689

HOLLISANDMILLER.COM

Holls + Miller Architects
Missouri State Certificate of Authority
Architecture # 0000581

Structural Engineer

Bob D Campbell
State Certificate of Authority #000442
4338 Bellevue Ave
Kansas City, MO 64111
816.531.4144

Smith & Boucher

Mechanic, Electric, Plumbing
State Certificate of Authority #EGC000178
25918 west 103rd St
Olathe, KS 66061
Phone 913.345.2127
Fax 913.345.0617

A. Doniphan Elementary School

Liberty Public Schools

1900 Clay Drive
Liberty, MO 64068

REVISIONS:

#	Description	Date
---	-------------	------

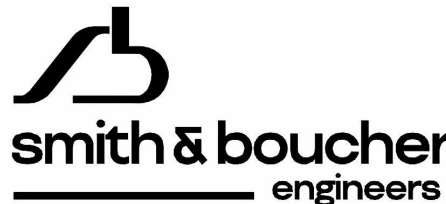

25918 west 103rd St olathe, ks 66061
phone 913.345.2127 fax 913.345.0617
project number 2314713

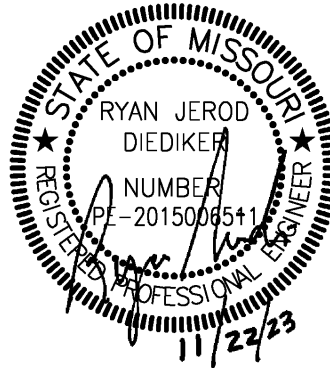

This Professional Engineer seal and electronic file stamp apply only to the original and every duplicate of this work. All drawings, documents or other documents prepared by or under the direct supervision of the engineer, and not without express written consent, are and are intended to be the property of the engineer, and shall remain the property of the engineer.

KEY PLAN

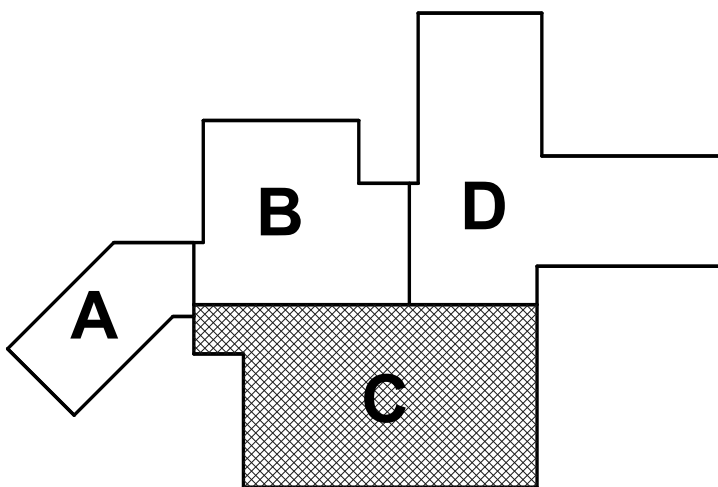

JOB NO: 23028
DRAWN BY: SBI
CHECKED BY: RJD
DATE: 11.22.2023

DP101C

DEMOLITION PLUMBING PLAN - LEVEL 1 - AREA C

Please consider the environment before printing this.

11/30/2023 2:04:38 PM

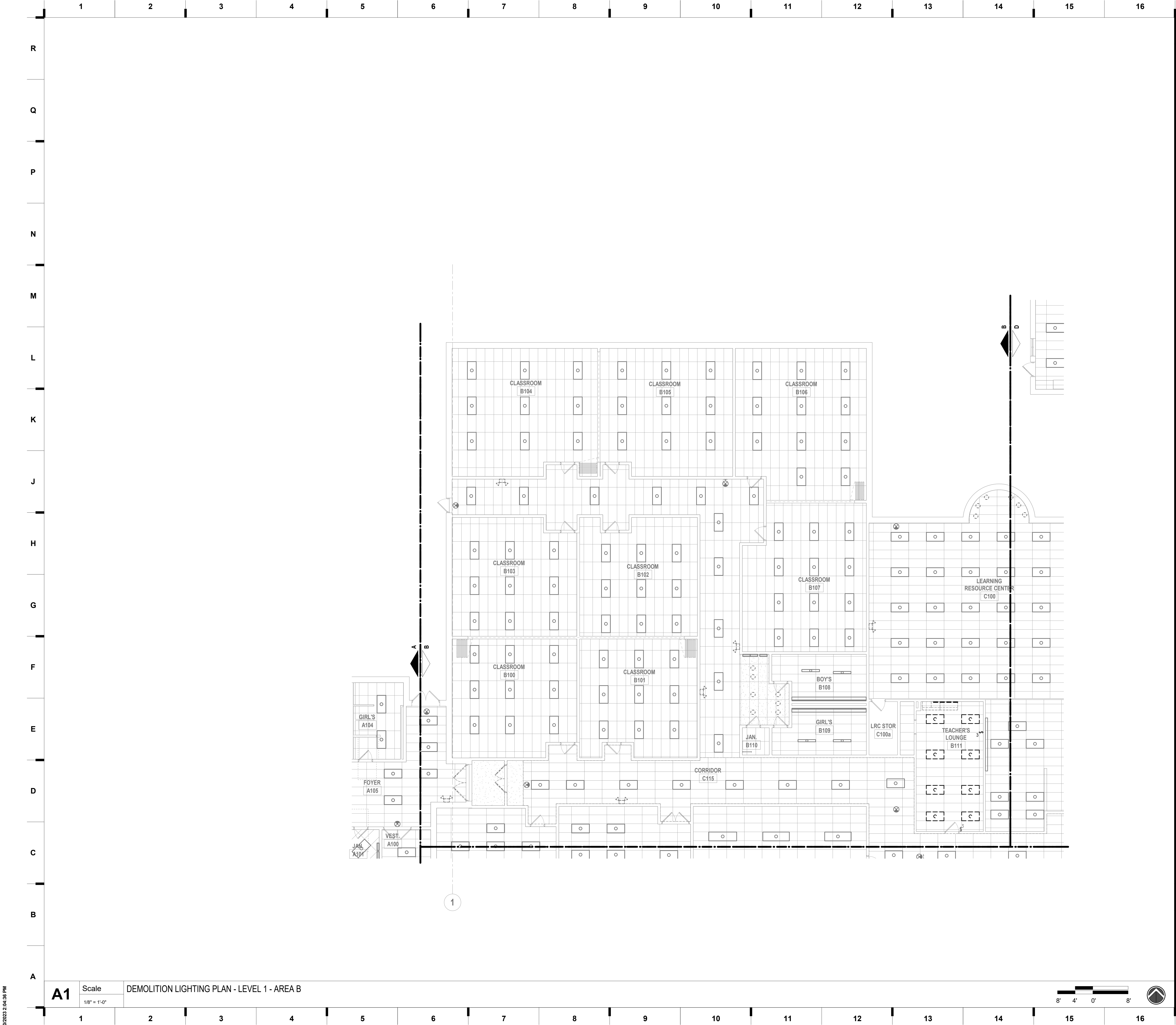

SHEET KEYNOTE LEGEND

DEMOLITION GENERAL NOTES:

1. DASHED LINES INDICATE ELECTRICAL FIXTURES, DEVICES OR EQUIPMENT THAT SHALL BE REMOVED. SOLID LINES REPRESENT EXISTING EQUIPMENT OR MATERIAL TO REMAIN UNLESS OTHERWISE INDICATED.
2. THE EXISTING CONDITIONS INDICATED ON THE DRAWINGS ARE TAKEN FROM THE BEST INFORMATION AVAILABLE AND FROM VISUAL SITE INSPECTIONS AND ARE NOT TO BE CONSTRUED AS "AS BUILT" CONDITIONS. THE INFORMATION IS SHOWN TO HELP ESTABLISH THE EXTENT OF THE NEW WORK. VERIFY ALL ACUTAL EXISTING CONDITIONS AT THE PROJECT SITE AND PERFORM THE WORK AS REQUIRED TO MEET EXISTING CONDITIONS AND THE EXTENT OF THE NEW WORK INDICATED.
3. VERIFY AND RESTORE THE CONTINUITY OF ALL EXISTING CIRCUITRY INDICATED TO REMAIN IN USE. WHERE REMOVAL OF EXISTING WIRING INTERRUPTS ELECTRICAL CONTINUITY OF CIRCUITS WHICH ARE TO REMAIN, FURNISH AND INSTALL ALL REQUIRED CIRCUITRY, CONDUIT, JUNCTION BOXES, ETC. TO INSURE CONTINUED ELECTRICAL CONTINUITY.
4. PATCH ROOFS, WALLS AND CEILINGS WHERE ANY SERVICES ARE REMOVED. PATCH AND REPAIR ALL OPENINGS THAT PENETRATE FIRE RATED WALLS, FLOORS, AND CEILING USING UL APPROVED METHODS AND MATERIALS CONSISTENT WITH THE RATING OF THE PENETRATED SURFACE.
5. WHERE MECHANICAL AND ELECTRICAL FIXTURES OR EQUIPMENT ARE REMOVED, CAP ALL UNUSED CONDUIT, WIRING, AND PIPING BEYOND THE FLOOR LINE OR WALL LINE AND PROVIDE RESTORATION OF FINISH.

we design the future™
1828 Walnut Street Suite 922
Kansas City, MO 64108
1 816.442.7700

115 Wilcox Street Suite 210
Castle Rock, CO 80104
1 720.949.1689

HOLLISANDMILLER.COM

Holle + Miller Architects
Missouri State Certificate of Authority
Architecture # 0000501

Structural Engineer
Bob D Campbell
State Certificate of Authority #000442
4338 Bellevue Ave
Kansas City, MO 64111
816.551.4144

Smith & Boucher
Mechanic, Electric, Plumbing
State Certificate of Authority #EGC000178
25618 west 103rd St
Olathe, KS 66061
Phone 913.345.2127
Fax 913.345.0617

A. Doniphan Elementary School
Liberty Public Schools
1900 Clay Drive
Liberty, MO 64068

REVISIONS:

#	Description	Date
---	-------------	------

smith & boucher
engineers
25618 west 103rd St olathe, ks 66061
phone 913.345.2127 fax 913.345.0617
project number 2314713

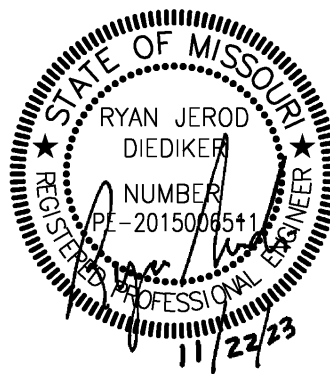

The Professional Engineer and Architect has applied and is to be applied and hereby agrees to the work of the engineer, architect or other professional in connection with the work and to be completed pursuant to the contract, and that without express consent any and all work shall be for each plan, drawing, or document not including this seal.

JOB NO: 23028
DRAWN BY: SBI
CHECKED BY: RJD
DATE: 11.22.2023

DE101B

KEY PLAN

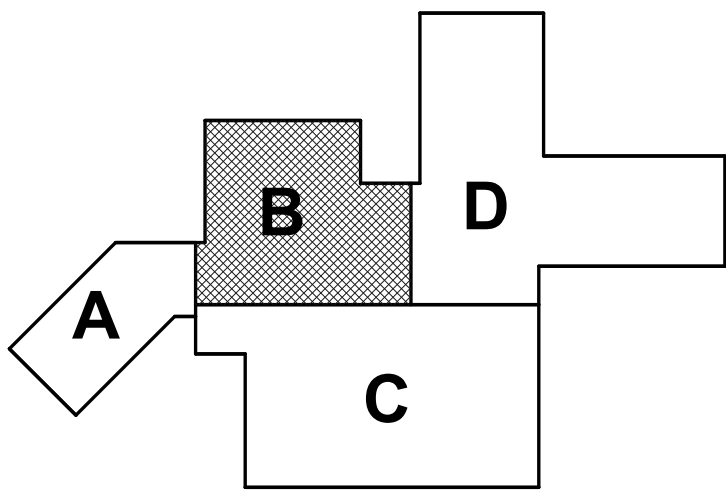

DEMOLITION LIGHTING PLAN - LEVEL 1 - AREA B

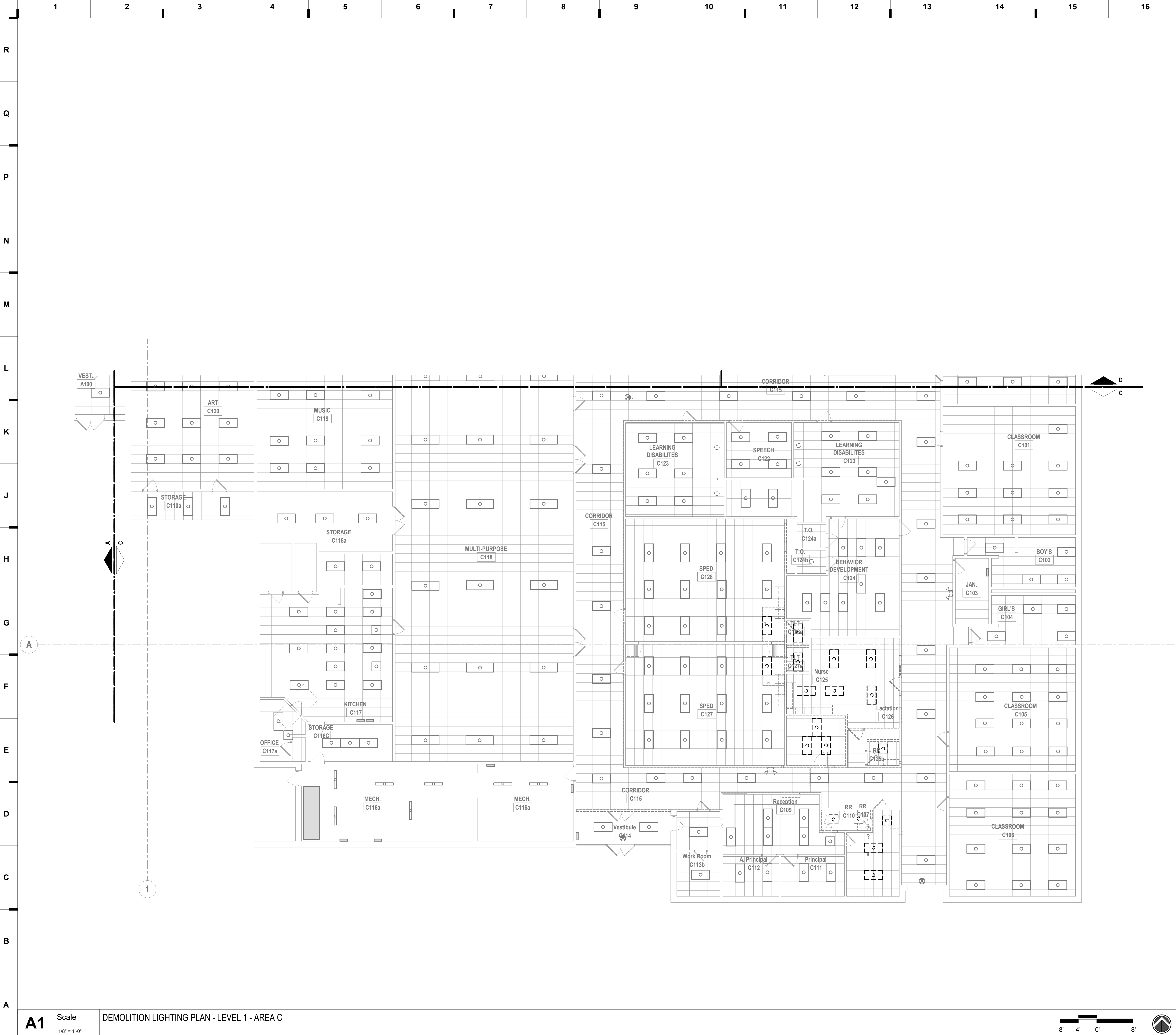

SHEET KEYNOTE LEGEND

DEMOLITION GENERAL NOTES:
1. REFER TO SHEET DE101B FOR ADDITIONAL INFORMATION.

we design the future®
1828 Walnut Street Suite 922
Kansas City, MO 64108
t 816.442.7700
115 Wilcox Street Suite 210
Castle Rock, CO 80104
t 720.949.1689
HOLLISANDMILLER.COM

Holls + Miller Architects
Missouri State Certificate of Authority
Architecture # 0000581

Structural Engineer
Bob D Campbell
State Certificate of Authority #000442
4338 Bellevue Ave
Kansas City, MO 64111
816.551.4144

Smith & Boucher
Mechanic, Electric, Plumbing
State Certificate of Authority #EGC000178
25618 west 103rd St
Olathe, KS 66061
Phone 913.345.2127
Fax 913.345.0617

A. Doniphan Elementary School
Liberty Public Schools
1900 Clay Drive
Liberty, MO 64068

REVISIONS:

#	Description	Date
---	-------------	------

smith & boucher
engineers
25618 west 103rd St olathe, ks 66061
phone 913.345.2127 fax 913.345.0617
project number 2314713



KEY PLAN

JOB NO: 23028
DRAWN BY: SBI
CHECKED BY: RJD
DATE: 11.22.2023

DE101C

11/30/2023 2:04:48 PM

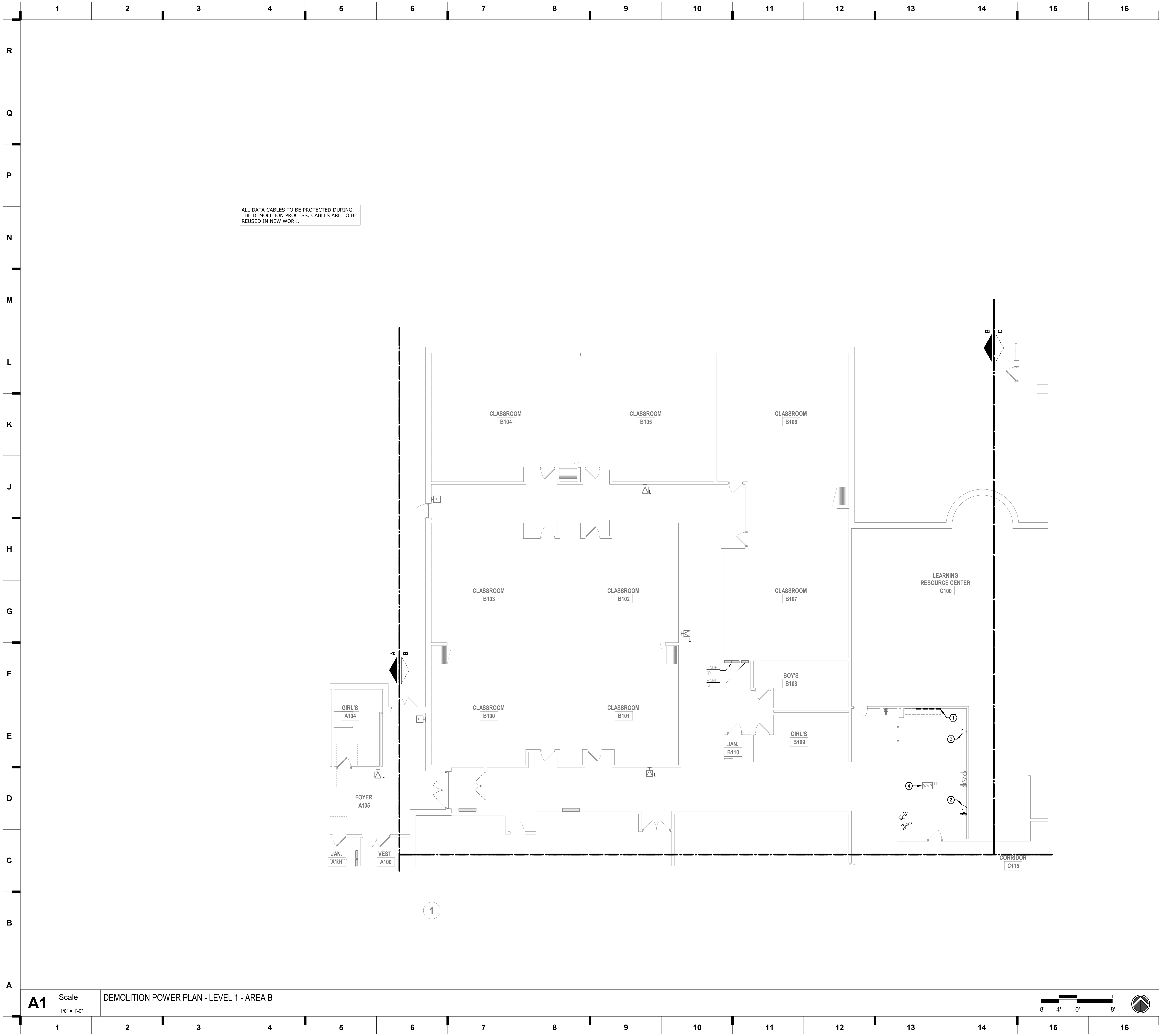

SHEET KEYNOTE LEGEND

- GENERAL NOTES:**
- REFER TO SHEET DE101B FOR ADDITIONAL INFORMATION.
- PLAN NOTES:**
- EXISTING PLUGMOLD SYSTEM TO BE DEMOLISHED. SALVAGE CIRCUITRY FOR REUSE IN NEW WORK.
 - REMOVE DATA BOX, SALVAGE EXISTING CABLES FOR RETERMINATION IN NEW BOX IN NEW WORK. TAG AND LABEL CABLE WITH PORT NUMBER. COIL CABLE ABOVE CEILING FOR REINSTALLATION. REFERENCE NEW WORK FOR ADDITIONAL INFORMATION.
 - NOT USED.
 - EXISTING WIRELESS ACCESS POINT TO BE PROTECTED DURING THE DEMOLITION AND CONSTRUCTION PROCESS FOR REUSE IN NEW WORK.

we design the future®
1828 Walnut Street Suite 922
Kansas City, MO 64108
t 816.442.7700
1115 Wilcox Street Suite 210
Castle Rock, CO 80104
t 720.949.1689
HOLLISANDMILLER.COM

Holls + Miller Architects
Missouri State Certificate of Authority
Architecture # 0000181

Structural Engineer
Bob D Campbell
State Certificate of Authority #000442
4338 Bellevue Ave
Kansas City, MO 64111
816.531.4144

Smith & Boucher
Mechanic, Electric, Plumbing
State Certificate of Authority #EGC000178
25618 west 103rd St
Olathe, KS 66061
Phone 913.345.2127
Fax 913.345.0617

100% CONSTRUCTION DOCUMENTS

A. Doniphan Elementary School
Liberty Public Schools
1900 Clay Drive
Liberty, MO 64068

REVISIONS:

#	Description	Date
---	-------------	------

smith & boucher
engineers
25618 west 103rd St. olathe, ks 66061
phone 913.345.2127 fax 913.345.0617
project number 2314713

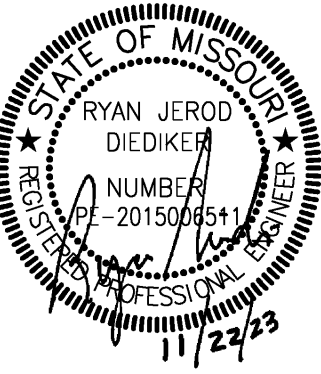

KEY PLAN

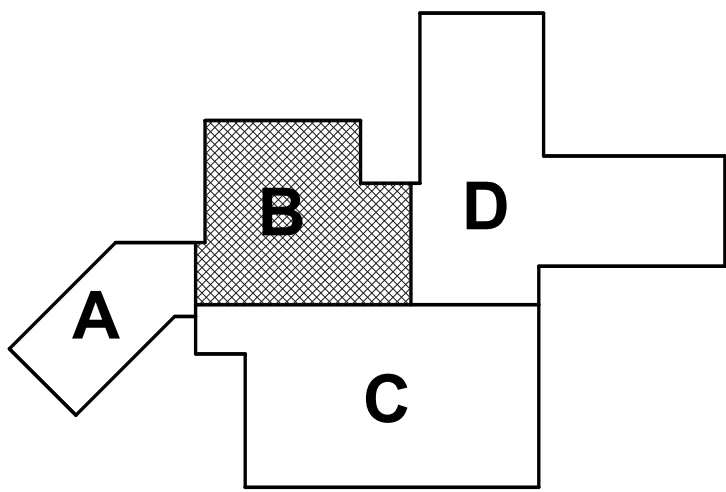

JOB NO: 23028
DRAWN BY: SBI
CHECKED BY: RJD
DATE: 11.22.2023

DE201B

DEMOLITION POWER PLAN - LEVEL 1 - AREA B

Please consider the environment before printing this.

11/30/2023 2:04:56 PM



SHEET KEYNOTE LEGEND

- DEMOLITION GENERAL NOTES:**
- REFER TO SHEET DE101B FOR ADDITIONAL INFORMATION.
- DEMOLITION PLAN NOTES:**
- REMOVE DATA BOX, SALVAGE EXISTING CABLES FOR RETERMINATION IN NEW BOX IN NEW WORK. TAG AND LABEL CABLE WITH PORT NUMBER. COIL CABLE ABOVE CEILING FOR REINSTALLATION. REFERENCE NEW WORK FOR ADDITIONAL INFORMATION.
 - EXISTING PLUG MOLD SYSTEM TO REMAIN.
 - COUNTER MOUNTED SWITCH TO BE DEMOLISHED.
 - EXISTING WIRELESS ACCESS POINT TO BE REMOVED FOR CEILING DEMOLITION. SALVAGE AND REINSTALL. REFER TO SHEET E201D TO ADDITIONAL INFORMATION.

we design the future™

1828 Walnut Street Suite 922
Kansas City, MO 64108
1 816.442.7700

115 Wilcox Street Suite 210
Castle Rock, CO 80104
1 720.949.1689

HOLLISANDMILLER.COM

Holls + Miller Architects
Missouri State Certificate of Authority
Architecture # 0000581

Structural Engineer
Bob D Campbell
State Certificate of Authority #000442
4338 Bellevue Ave
Kansas City, MO 64111
816.551.4144

Smith & Boucher
Mechanic, Electric, Plumbing
State Certificate of Authority #EGC000178
25918 west 103rd St
Olathe, KS 66061
Phone 913.345.2127
Fax 913.345.0617

A. Doniphan Elementary School
Liberty Public Schools
1900 Clay Drive
Liberty, MO 64068

100% CONSTRUCTION DOCUMENTS

REVISIONS:

#	Description	Date
---	-------------	------

smith & boucher engineers
25618 west 103rd St. olathe, ks 66061
phone 913.345.2127 fax 913.345.0617
project number 2314713

STATE OF MISSOURI
RYAN JEROD DIEDER
NUMBER 2015000541
EXPIRATION DATE 11/27/23

The Professional Architects and Engineers have accepted this stamp application to the original and hereby agree to the work, all drawings, specifications and all documents are prepared by the architect and are not to be construed as a contract. The architect and engineer are not to be construed as a contract. The architect and engineer are not to be construed as a contract. The architect and engineer are not to be construed as a contract.

KEY PLAN

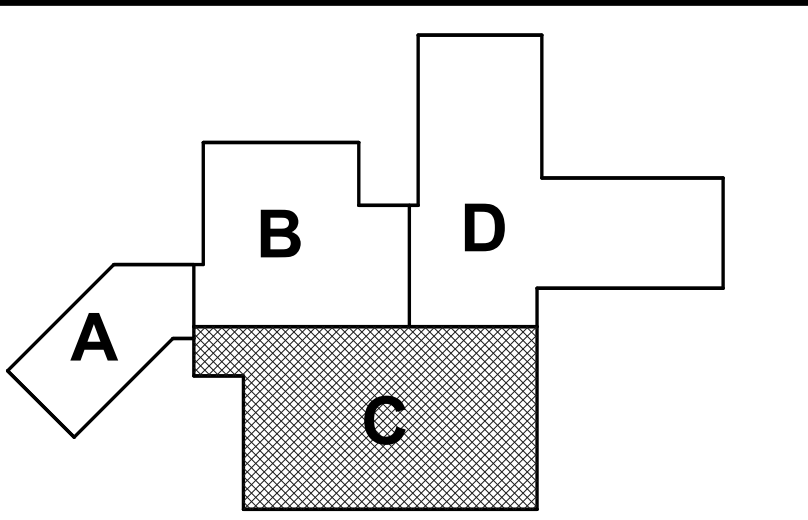

JOB NO: 23028
DRAWN BY: SBI
CHECKED BY: RJD
DATE: 11.22.2023

DE201C

11/30/2023 4:13:49 PM

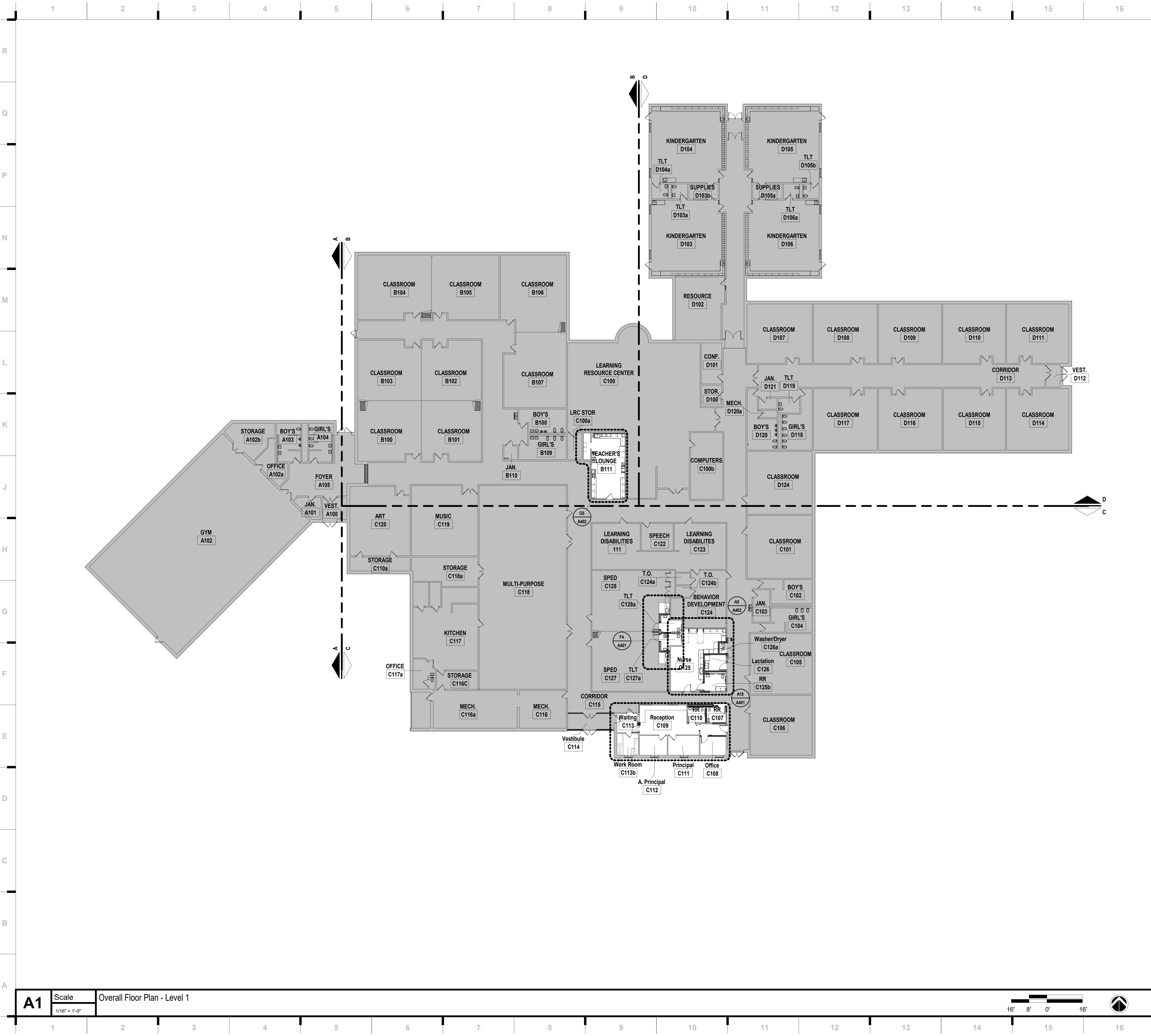

SHEET KEYNOTE LEGEND

SHEET NOTES

- REFER TO SHEET G000 FOR SHEET INDEX
- DO NOT SCALE THIS DRAWING
- INTERIOR DIMENSIONS ARE TO THE FOLLOWING, UNLESS NOTED OTHERWISE:
 - TO FACE OF STUD
 - TO FACE OF MASONRY UNIT
 - TO FACE OF DOOR AND WINDOW ROUGH OPENINGS
- COORDINATE WALL REPAIR AND INTALLATION OF NEW DOORS AND WINDOWS WITH DEMOLITION SHEETS
- HALF-TONE SHADING INDICATES EXISTING CONSTRUCTION TO REMAIN

KEY PLAN

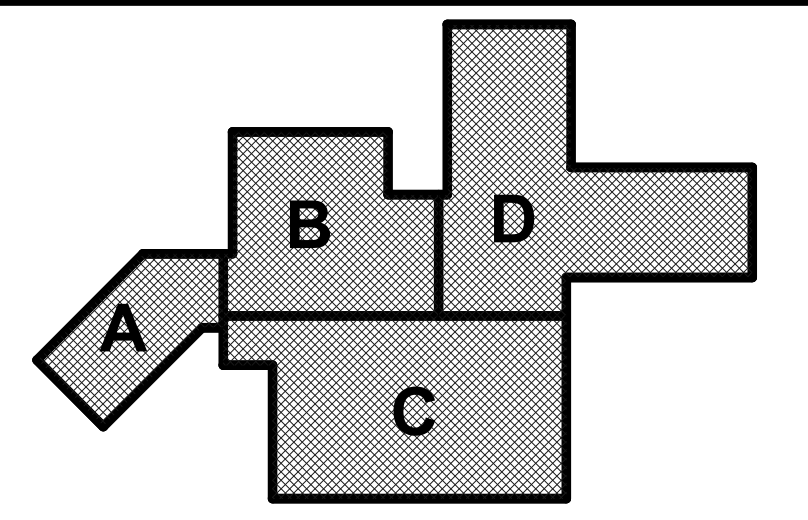

we design the future™

1828 Walnut Street Suite 922
Kansas City, MO 64108
t 816.442.7700

115 Wilcox Street Suite 210
Castle Rock, CO 80104
t 720.949.1689

HOLLISANDMILLER.COM

Hollis + Miller Architects
Missouri State Certificate of Authority
Architecture # 0000161

Structural Engineer
Bob D Campbell
State Certificate of Authority #000442
4338 Bellevue Ave
Kansas City, MO 64111
816.531.4144

Smith & Boucher
Mechanic, Electric, Plumbing
State Certificate of Authority #ECC000178
25501 Valley Parkway, Suite 200
Olathe, KS 66061
913.345.2127 phone

100% CONSTRUCTION DOCUMENTS

A. Doniphan Elementary School
Liberty Public Schools
1900 Clay Drive
Liberty, MO 64068

REVISIONS:

#	Description	Date
---	-------------	------

STATE OF MISSOURI
KEVIN E. NELSON
A-2019015618
ARCHITECT

November 22, 2023
Kevin E. Nelson
A-2019015618

This Professional Address and Affirmation is the signed and sealed act of the signatory and shall be subject to the rules of the State of Missouri, and the signatory shall be held responsible for the accuracy of the information provided. The signatory shall be held responsible for the accuracy of the information provided and shall be held responsible for the accuracy of the information provided.

JOB NO: 23028
DRAWN BY: NR, RO
CHECKED BY: JB
DATE: 11.22.2023

A101

FLOOR PLAN - OVERALL

11/30/2023 4:13:52 PM

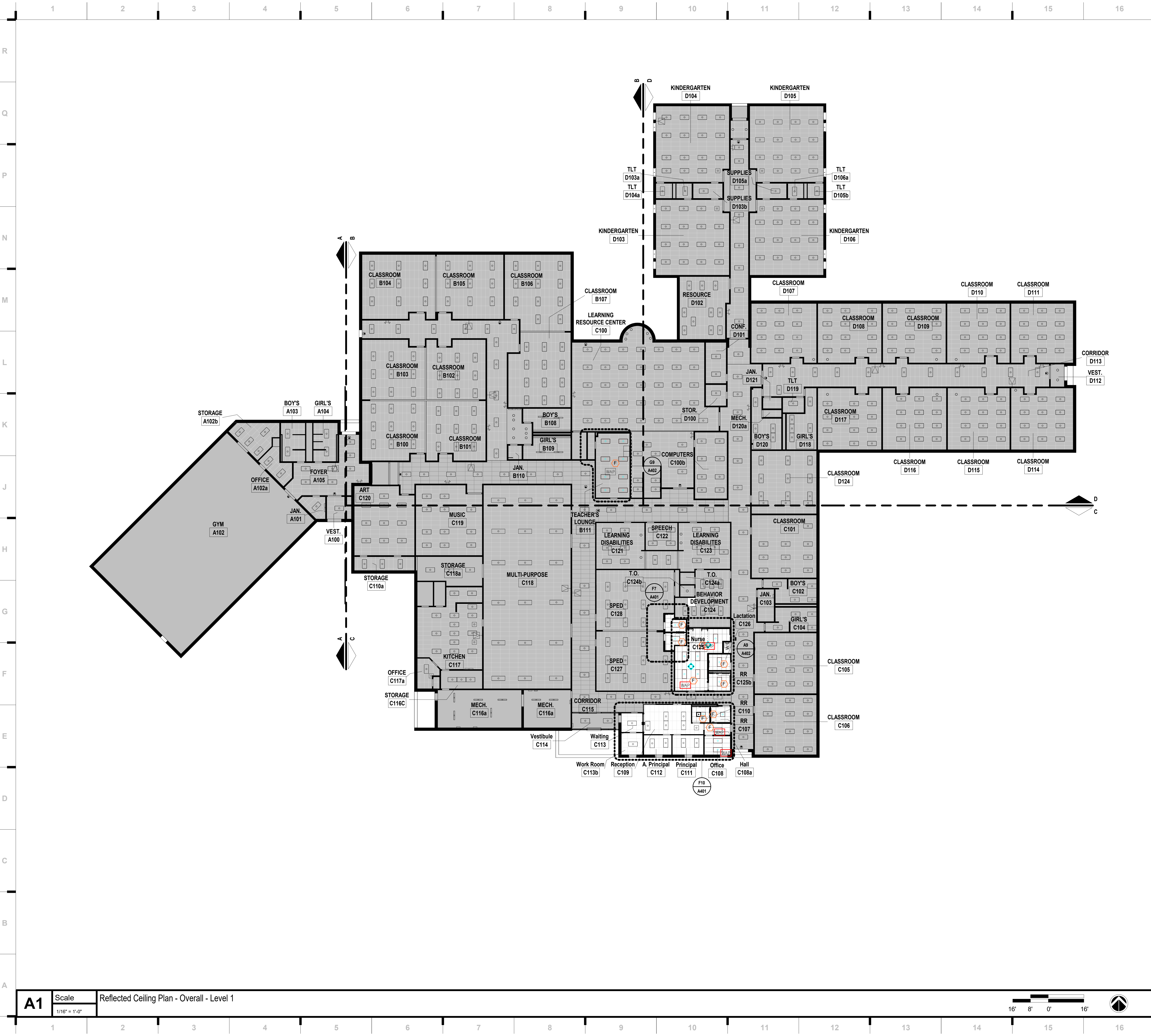

SHEET KEYNOTE LEGEND

SHEET NOTES

- REFER TO SHEET G000 FOR SHEET INDEX
- REFER TO MEP AND TECHNOLOGY SHEETS FOR SPECIFIC CEILING MOUNTED DEVICES
- ALL ACT GRID TO BE CENTERED IN ROOM UNLESS NOTED OTHERWISE
- HALF-TONE SHADING INDICATES EXISTING CONSTRUCTION TO REMAIN

KEY PLAN

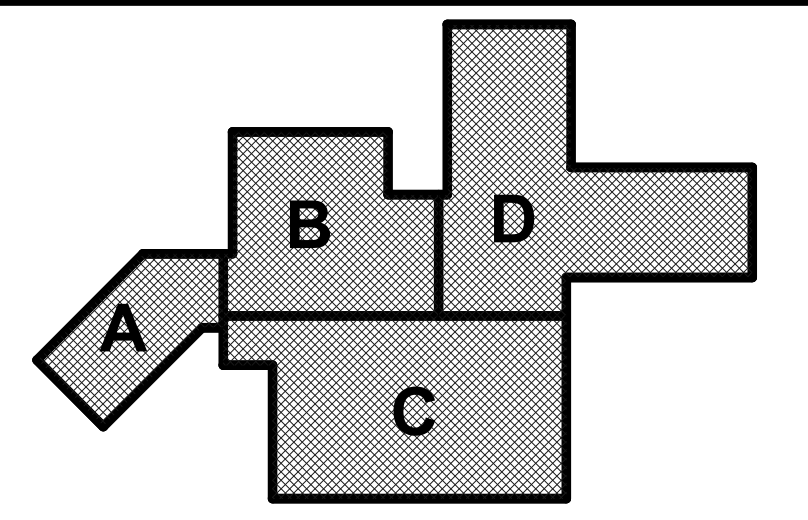

we design the future™

1828 Walnut Street Suite 922
Kansas City, MO 64108
1 816.442.7700

115 Wilcox Street Suite 210
Castle Rock, CO 80104
1 720.949.1689

HOLLISANDMILLER.COM

Hollis + Miller Architects
Missouri State Certificate of Authority
Architecture # 000061

Structural Engineer
Bob D Campbell
State Certificate of Authority #000442
4338 Bellevue Ave
Kansas City, MO 64111
816.531.4144

Smith & Boucher
Mechanic, Electric, Plumbing
State Certificate of Authority #ECC000178
25501 Valley Parkway, Suite 200
Olathe, KS 66061
913.345.2127 phone

100% CONSTRUCTION DOCUMENTS

A. Doniphan Elementary School
Liberty Public Schools
1900 Clay Drive
Liberty, MO 64068

REVISIONS:

#	Description	Date
---	-------------	------

STATE OF MISSOURI
KEVIN E. NELSON
A-2019015618
ARCHITECT
November 22, 2023
Kevin E. Nelson
A-2019015618

This Professional Architectural and related to the above project is the property and liability of the architect. All drawings, specifications and documents prepared by the architect are the property of the architect and shall remain the property of the architect. No part of this drawing or document may be reproduced or transmitted in any form or by any means electronic, mechanical, photocopying, recording, or by any information storage and retrieval system without the prior written consent of the architect.

JOB NO: 23028
DRAWN BY: LB
CHECKED BY: JB
DATE: 11.22.2023

A121

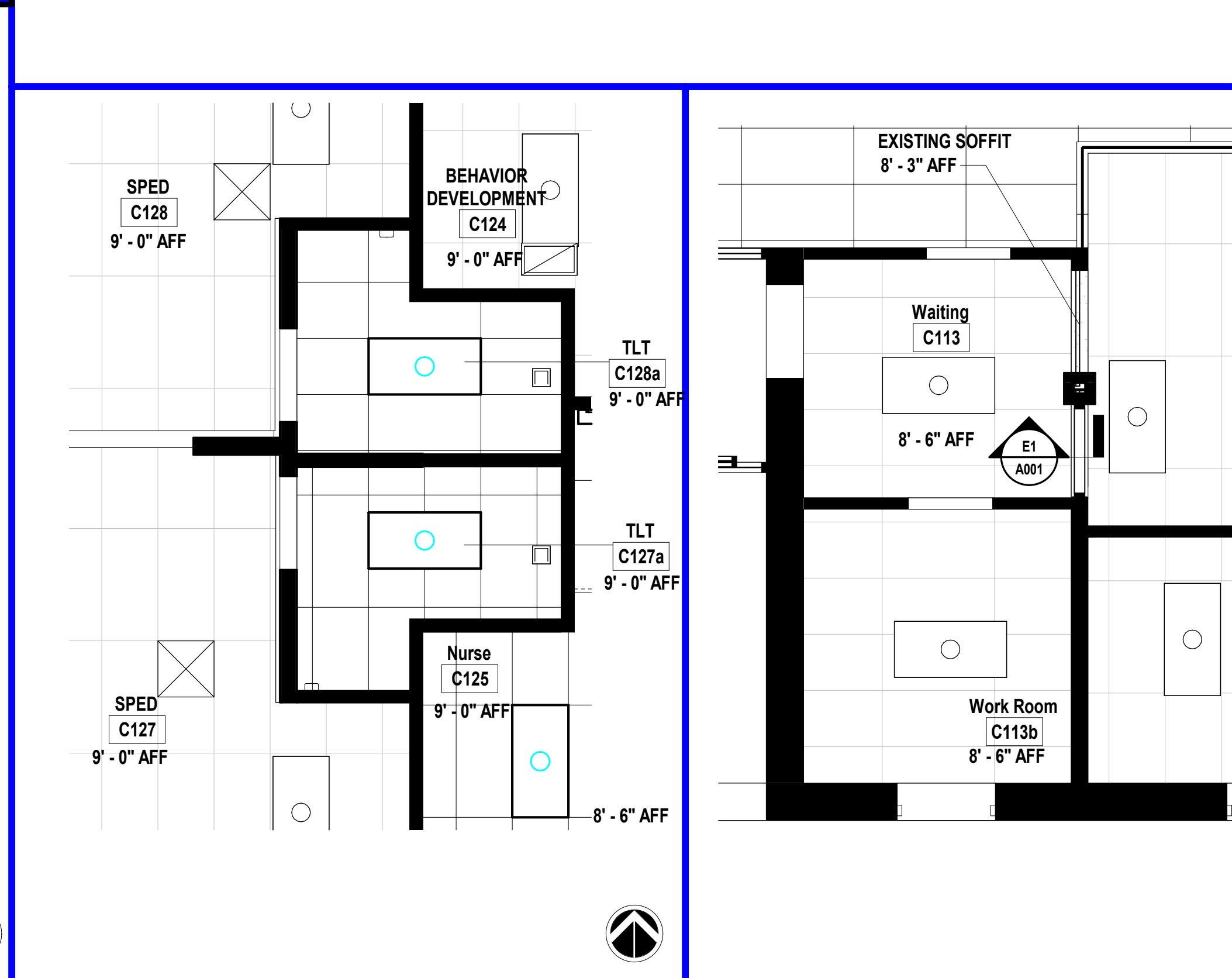
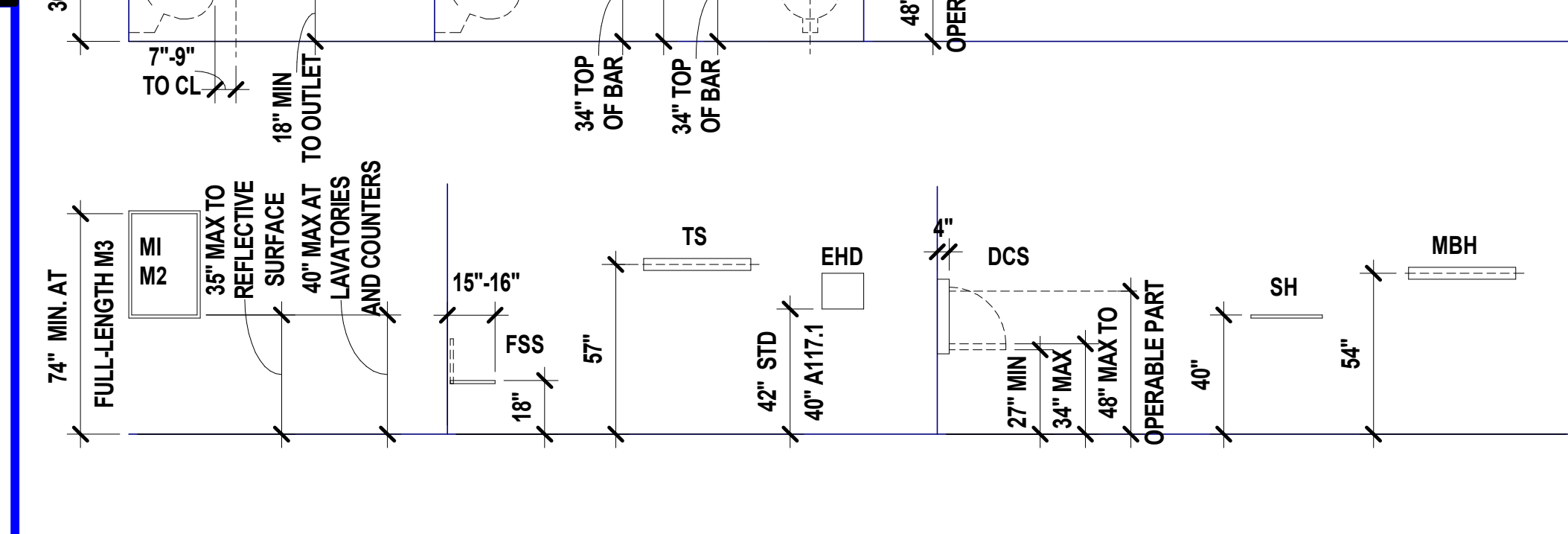
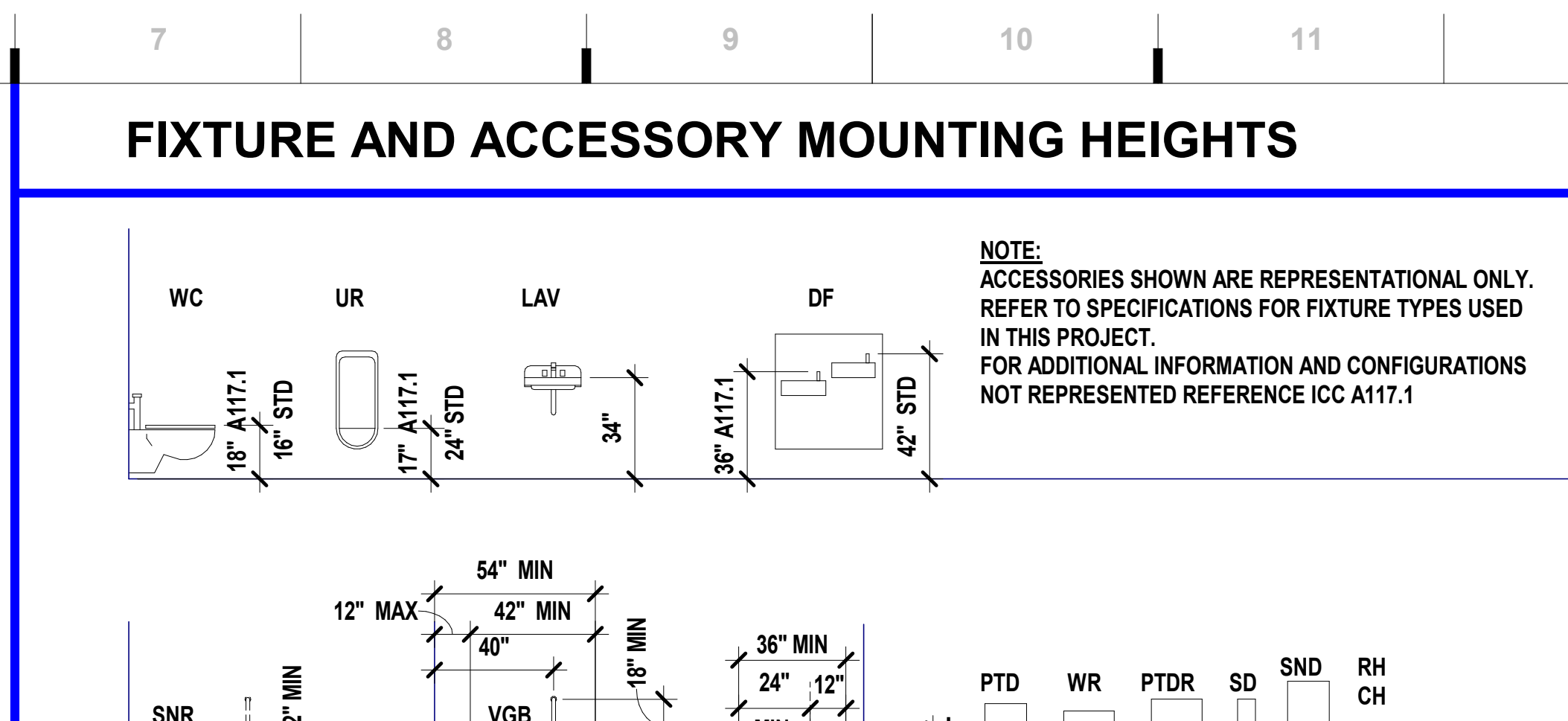

F7	Scale	Enlarged RCP - Restroom C128a / C127a ALTERNATE 2	F10	Scale	Enlarged RCP - Admin, Nu
	1/4" = 1'-0"			1/4" = 1'-0"	

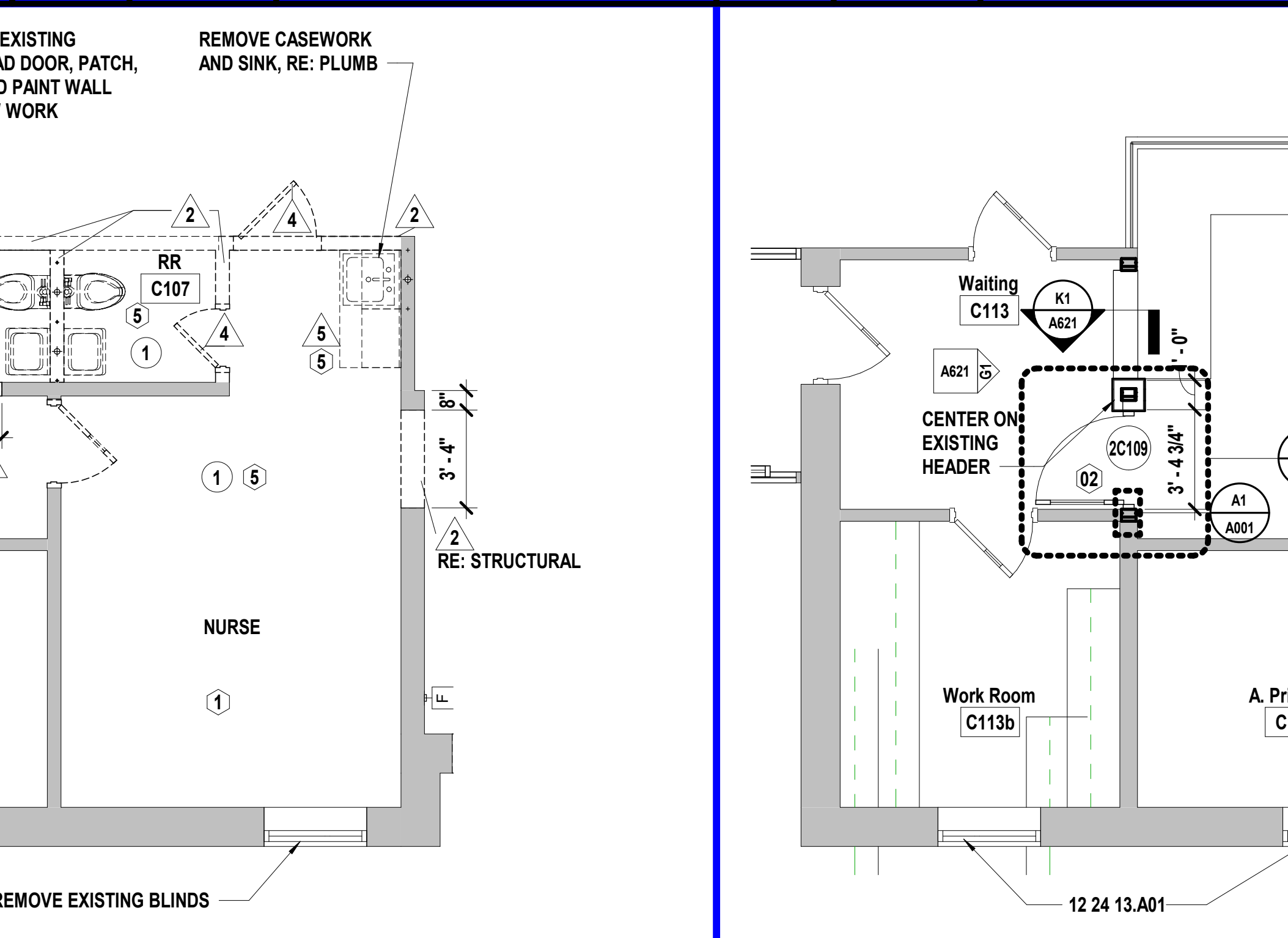

ALTERNATE 1		A10	Scale	Enlarged Plan - Admin, Nu
			1/4" = 1'-0"	

NOTES: TAGS ABOVE WITH A "C" PREFIX (IE CGB) DENOTE CHILD MOUNTING HEIGHTS
CF = CONTRACTOR FURNISH OF = OWNER FURNISH
CI = CONTRACTOR INSTALL OI = OWNER INSTALL

- design the future**
- 1828 Walnut Street Suite 922**
Kansas City, MO 64108
1 816.442.3700
- 115 Wilcox Street Suite 210**
Castle Rock, CO 80104
1 720.949.1689
- HOLLISANDMILLER.COM**
- Holls + Miller Architects
Member State College of Authority
Architecture # 0000161
-
- Structural Engineer**
Bob D Campbell
State Certificate of Authority
4338 Bellevue Ave
Kansas City, MO 64111
816.531.4144
- Smith & Boucher**
Mechanic, Electrical, Plumb
State Certificate of Authority
25501 Valley Parkway, Su
Olathe, KS 66061
913.345.2127 phone

FLOORS & BASE

- 1 REMOVE EXISTING CARPET AND BASE INCLUDING ADHESIVE
- 2 REMOVE EXISTING VINYL COMPOSITION TILE (VCT) AND BASE INCLUDING ADHESIVE
- 3 REMOVE EXISTING SHEET VINYL AND BASE INCLUDING ADHESIVE
- 4 REMOVE EXISTING CONCRETE SLAB AS REQUIRED FOR UNDER SLAB MECHANICAL, ELECTRICAL AND PLUMBING WORK. SAW CUT CONCRETE PRIOR TO REMOVAL. DO NOT SAW CUT INTO EXISTING FOUNDATIONS OR OTHER STRUCTURAL MEMBERS. COORDINATE WITH MEP SERVICES FOR NEW WORK AND CAPPING OF ABANDONED SERVICES
- 5 REMOVE EXISTING EPOXY FLOORING TO EXPOSE EXISTING CONCRETE SLAB

WALLS

- 1 REMOVE ALL/PORTION OF EXISTING CMU/BRICK WALL. COORDINATE EXTENTS OF REMOVAL WITH NEW CONSTRUCTION AND REMOVAL/ROUTING OF CONDUIT, WIRING, SWITCHES AND DUCTWORK WITH MEP DRAWINGS. SALVAGE BRICK FOR REUSE AS MAY BE REQUIRED.
- 2 REMOVE ALL/PORTION OF EXISTING CMU WALL. COORDINATE EXTENTS OF REMOVAL WITH NEW CONSTRUCTION AND REMOVAL/ROUTING OF CONDUIT, WIRING, SWITCHES AND DUCTWORK WITH MEP DRAWINGS.
- 3 REMOVE ALL/PORTION OF EXISTING METAL STUD AND GYPSUM BOARD WALL. COORDINATE EXTENTS OF REMOVAL WITH NEW CONSTRUCTION AND REMOVAL/ROUTING OF CONDUIT, WIRING, SWITCHES AND DUCTWORK WITH MEP DRAWINGS.
- 4 REMOVE EXISTING ALUMINUM OR HOLLOW METAL FRAME, DOOR AND ALL RELATED HARDWARE.
- 5 REMOVE EXISTING CASEWORK (COUNTERTOP, BASE CABINETS AND UPPER CABINETS) AND ALL PLUMBING FIXTURES. REFER TO MEP SHEETS FOR EXISTING PLUMBING AND ELECTRICAL CONDUIT TO BE CAPPED
- 6 REMOVE EXISTING MARKERBOARDS, CHALKBOARDS, TACKBOARDS/TACK WALL, INCLUDING BRACKETS AND CAREFULLY STORE FOR REINSTALLATION.

CEILINGS

- 1 REMOVE EXISTING LAY-IN ACOUSTICAL TILE AND SUSPENSION SYSTEM. EXISTING HANGER WIRE MAY BE REUSED FOR NEW SUSPENSION SYSTEM.
- 2 REMOVE EXISTING LIGHTING. REUSE AND/OR MODIFY EXISTING WIRING FOR NEW LIGHTING. REFER TO ELECTRICAL DRAWINGS.

1. REFER TO SHEET G000 FOR SHEET INDEX
2. DO NOT SCALE THIS DRAWING
3. INTERIOR DIMENSIONS ARE TO THE FOLLOWING, UNLESS NOTED OTHERWISE:
 - A. TO FACE OF STUD
 - B. TO FACE OF MASONRY UNIT
 - C. TO FACE OF DOOR AND WINDOW ROUGH OPENINGS
4. COORDINATE WALL REPAIR AND INSTALLATION OF NEW DOORS AND WINDOWS WITH DEMOLITION SHEETS
5. HALF-TONE SHADING INDICATES EXISTING CONSTRUCTION TO REMAIN



N1 Scale Demo Photo - Built-In Shelving - C125

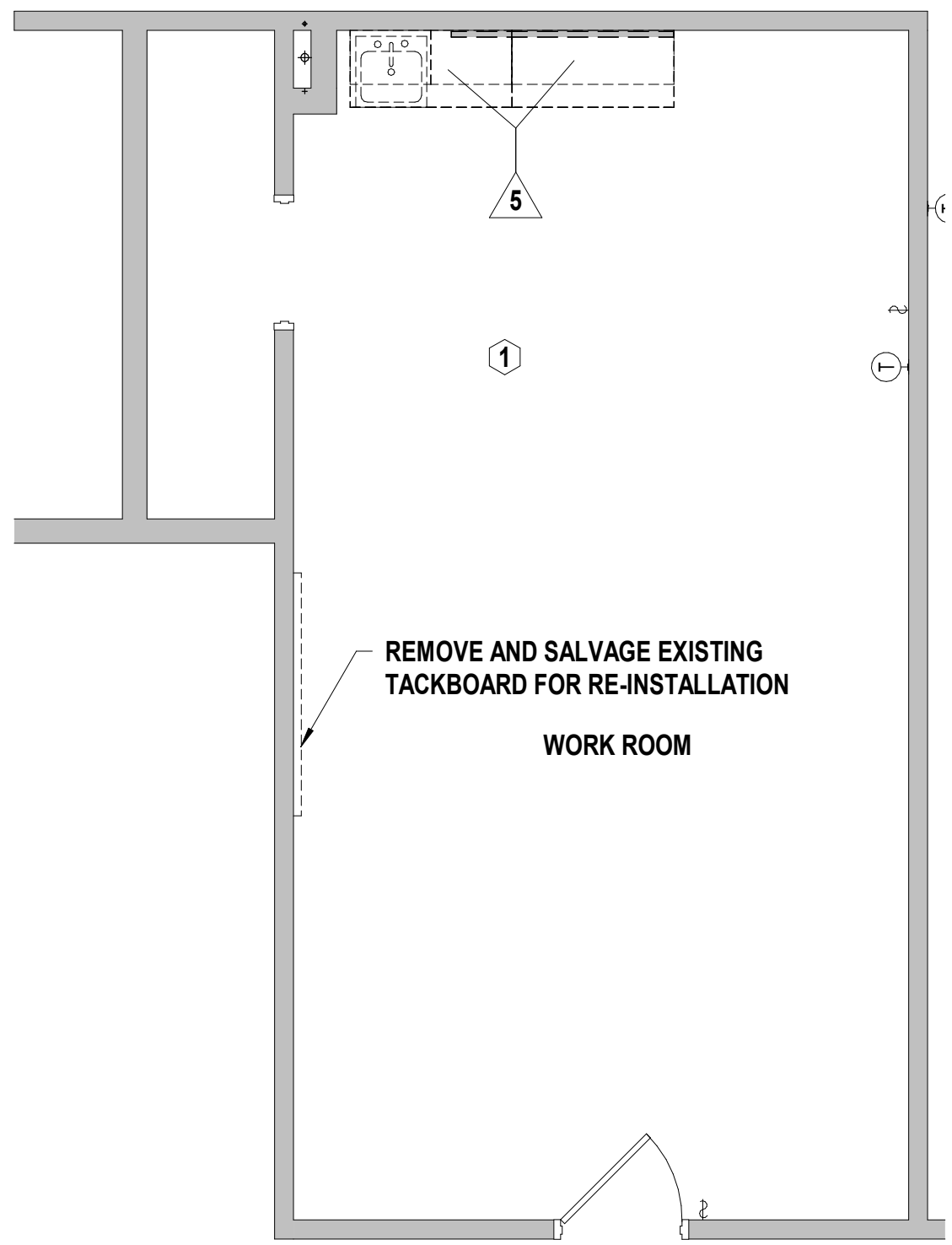

G1 Scale Enlarged Demo Plan - Teacher's Lounge B111

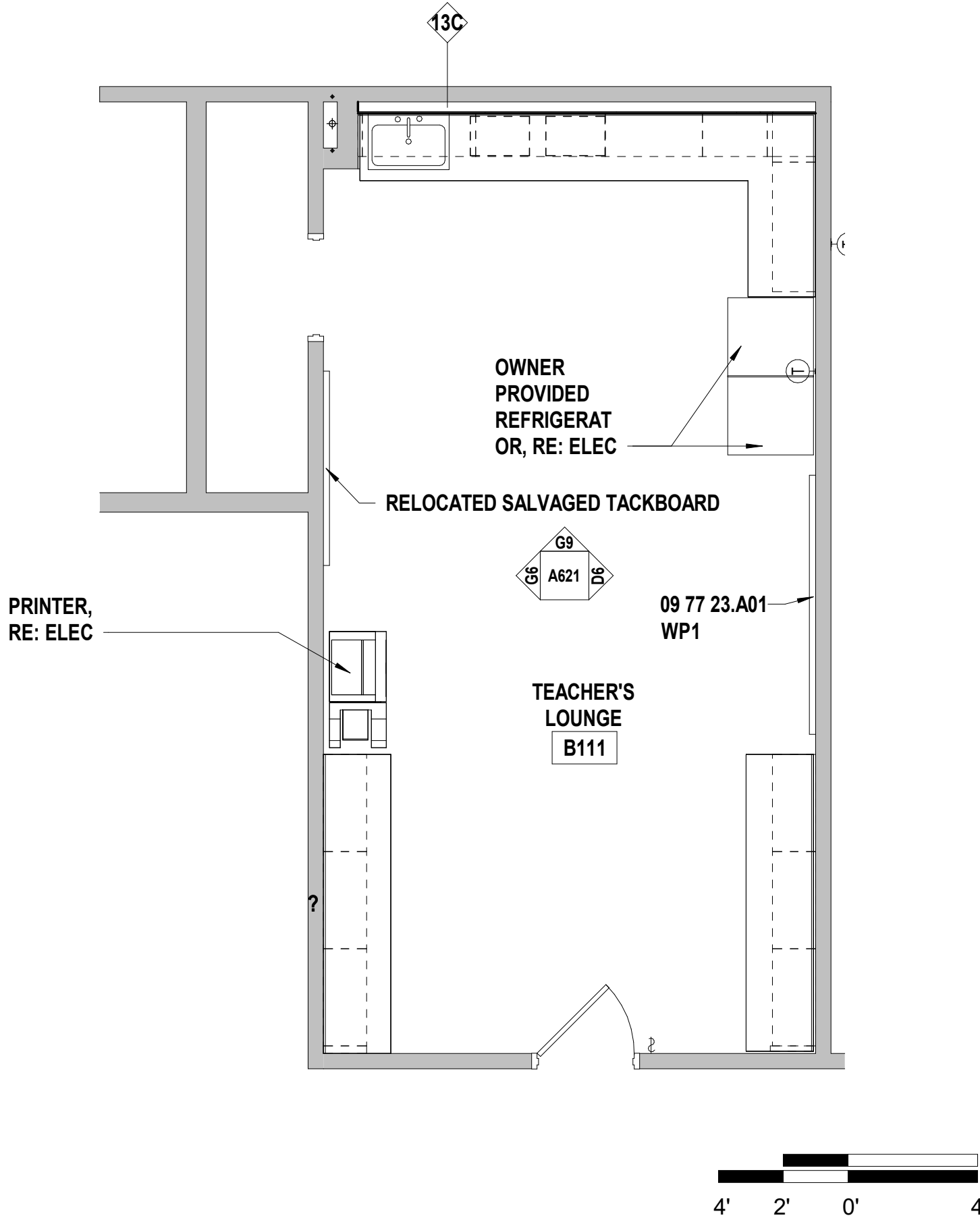

G5 Scale Enlarged Plan - Teacher's Lounge B111

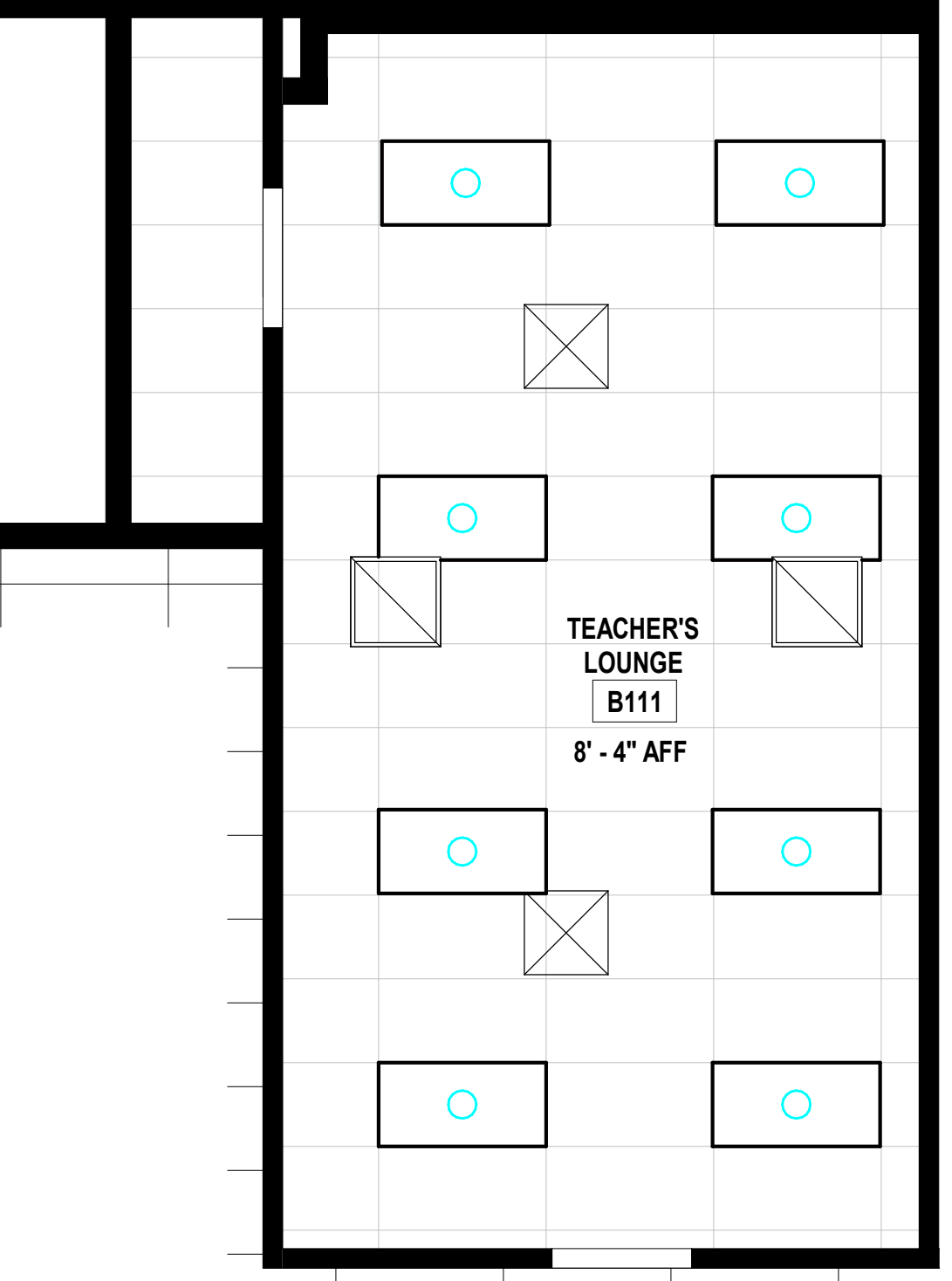

G9 Scale Enlarged RCP - Teacher's Lounge B111

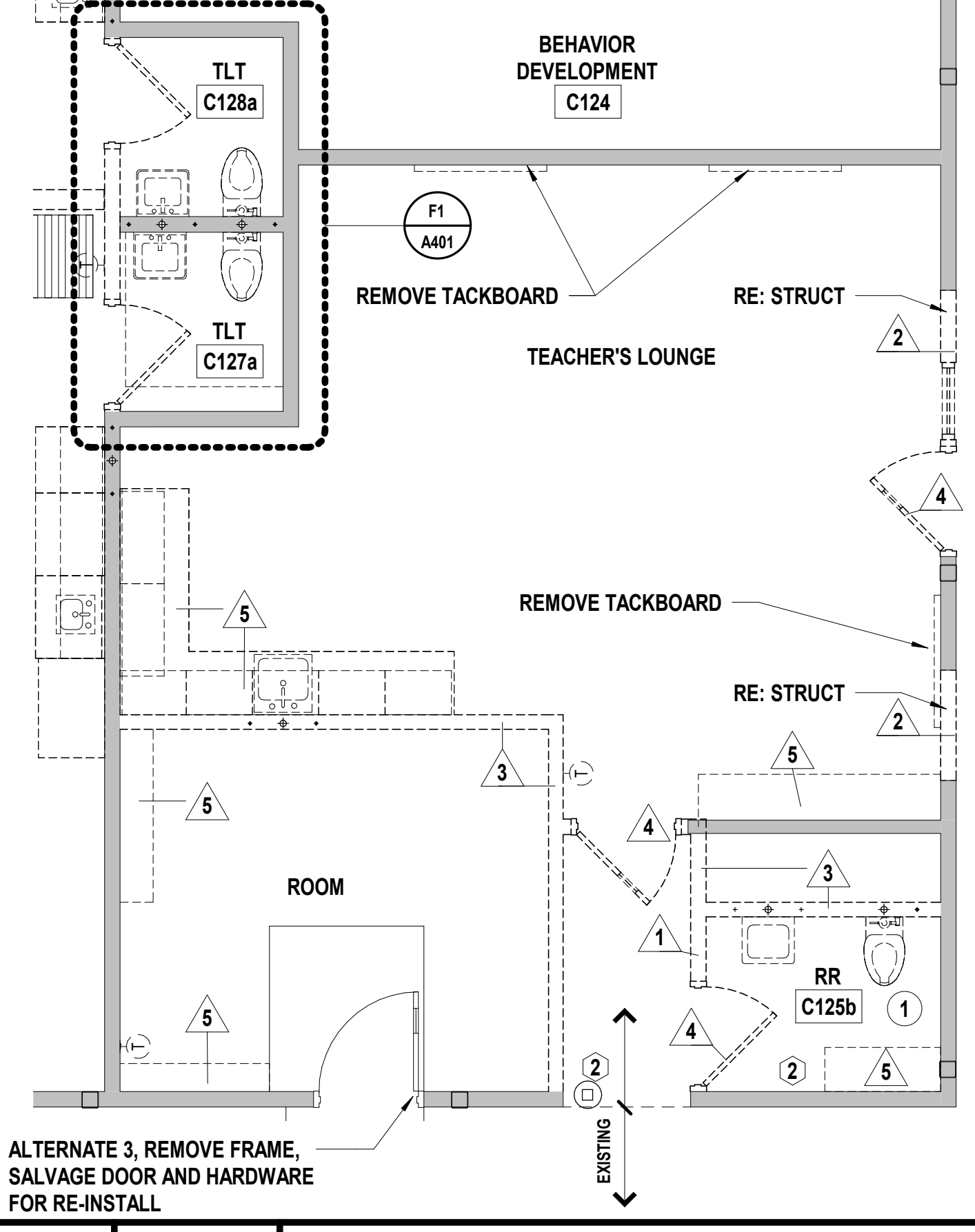

A1 Scale Enlarged Demo Plan - Nurse C125 / Restroom C125b / Lactation C126

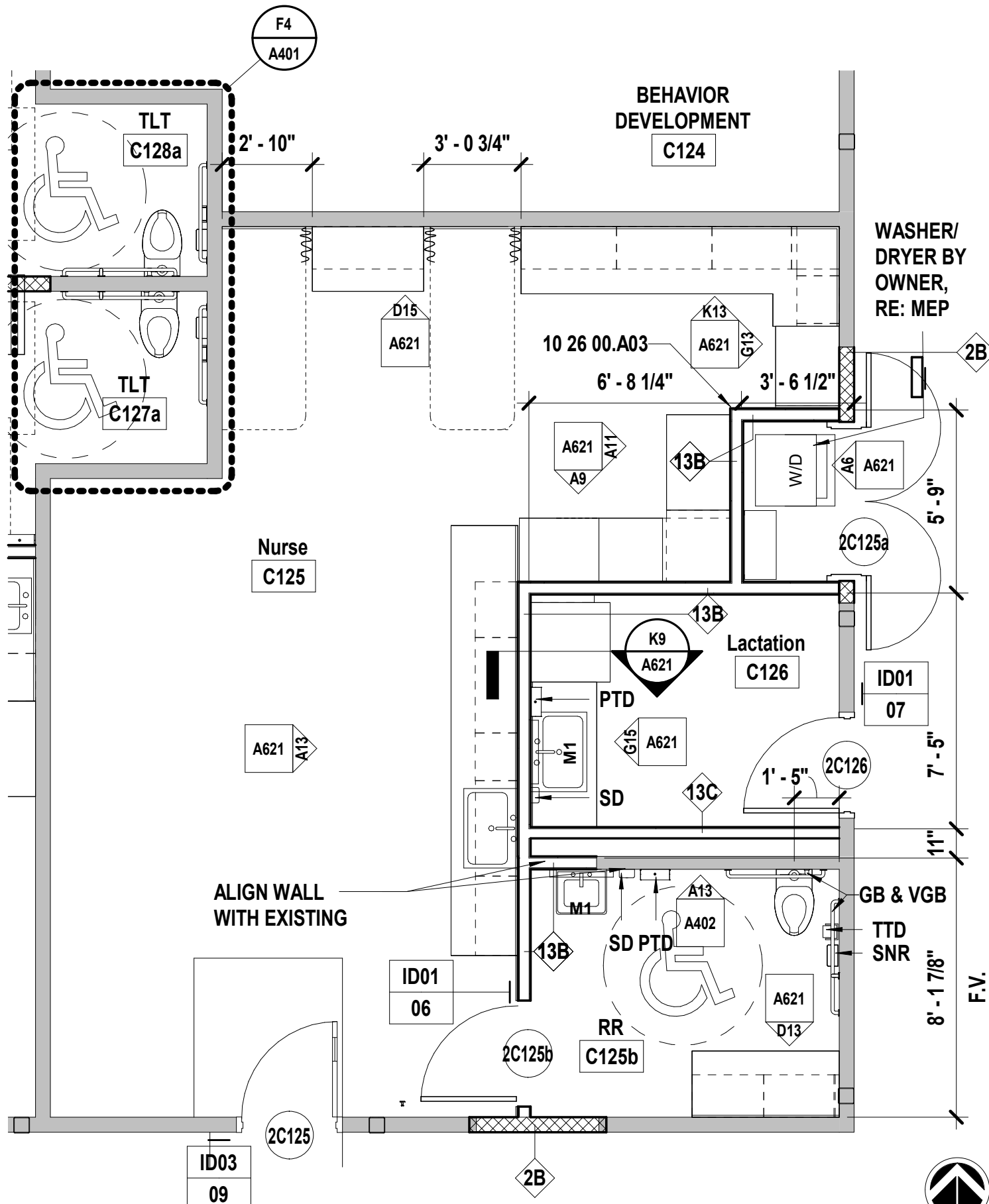

A5 Scale Enlarged Plan - Nurse C125 / Restroom C125b / Lactation C126

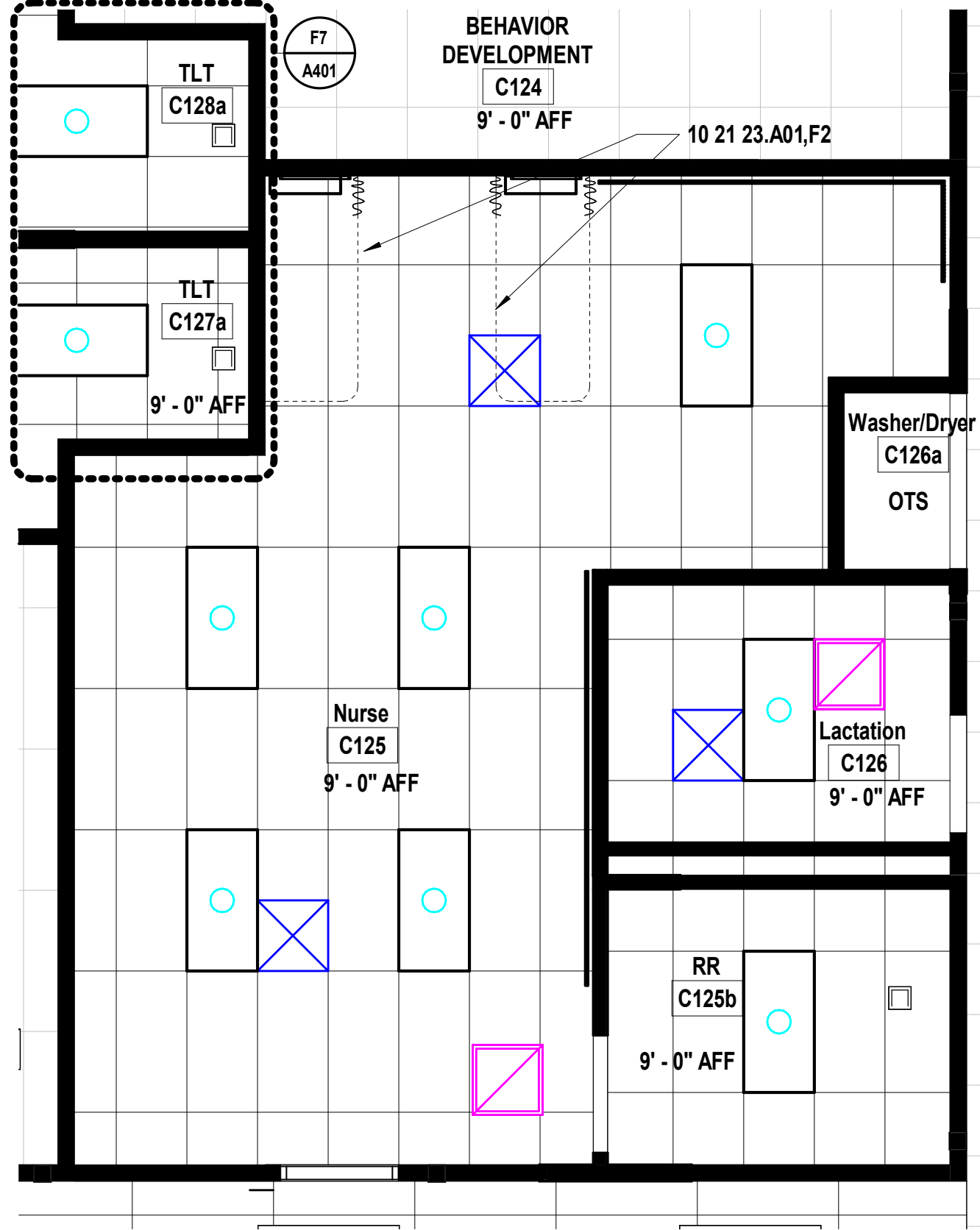

A9 Scale Enlarged RCP - Nurse C125 / Restroom C125b / Lactation C126

SHEET KEYNOTE LEGEND

09 30 00.A01	TILE
09 67 23.A01	RESINOUS FLOORING
09 77 23.A01	FABRIC-WRAPPED PANELS
10 21 23.A01	CUBICLE CURTAIN
10 26 00.A03	CORNER GUARDS

TOILET, BATH AND LAUNDRY ACCESSORY LEGEND

TAG	ACCESSORY	KEYNOTE	RESPONSIBILITY	
TTD	TOILET TISSUE DISPENSER	10 28 00.A01	OFCI	
PTD	PAPER TOWEL DISPENSER	10 28 00.A02	OFCI	
WR	WASTE RECEPTACLE	10 28 00.A03	OFCI	
PTDR	COMBINATION TOWEL DISPENSER / WASNOT USED	10 28 00.A04	OFCI	
SD	SOAP DISPENSER	10 28 00.A05	OFCI	
GB	GRAB BARS	10 28 00.A06	OFCI	
VGB	VERTICAL GRAB BAR	10 28 00.A06	CFCI	
SND	SANITARY NAPKIN DISPENSER	NOT USED	10 28 00.A07	CFCI
SNR	SANITARY NAPKIN RECEPTOR	10 28 00.A08	CFCI	
SCD	SEAT COVER DISPENSER	NOT USED	10 28 00.A09	OFCI
M1	MIRROR - SINGLE	10 28 00.A10	CFCI	
M2	MIRROR - DOUBLE WIDTH	10 28 00.A10	CFCI	
M3	MIRROR - FULL HEIGHT	NOT USED	10 28 00.A10	CFCI
SC	SHOWER CURTAIN	NOT USED	10 28 00.A11	CFCI
FSS	FOLDING SHOWER SEAT	NOT USED	10 28 00.A12	CFCI
BSD	SOAP DISH	NOT USED	10 28 00.A13	CFCI
RH	ROBE HOOK	NOT USED	10 28 00.A14	CFCI
CH	COAT HOOK	10 28 00.A15	CFCI	
TS	TOWEL STRIP	NOT USED	10 28 00.A16	CFCI
SPT	SPECIMEN PASS-THROUGH	NOT USED	10 28 00.A17	CFCI
BUC	BEDPAN AND URINAL CABINET	NOT USED	10 28 00.A18	CFCI
EHD	WARM-AIR DRYER	NOT USED	10 28 00.A19	CFCI
DCS	DIAPER CHANGING STATION	NOT USED	10 28 00.A20	CFCI
ULG	UNDER-LAVATORY GUARD	NOT USED	10 28 00.A21	CFCI
SH	UTILITY SHELF	NOT USED	10 28 00.A22	CFCI
MBH	MOP AND BROOM HOLDER	NOT USED	10 28 00.A23	CFCI

NOTES: TAGS ABOVE WITH A "C" PREFIX (IE CGB) DENOTE CHILD MOUNTING HEIGHTS
CF = CONTRACTOR FURNISH OF = OWNER FURNISH
CI = CONTRACTOR INSTALL OI = OWNER INSTALL

GENERAL DEMOLITION NOTES

- DEMOLITION INCLUDES THE REMOVAL OF EXISTING CONSTRUCTION WHICH CONFLICTS WITH WORK TO BE BUILT/INSTALLED IN NEW CONSTRUCTION. TRANSITIONS BETWEEN DEMOLITION AND EXISTING TO REMAIN TO BE CAREFULLY COORDINATED
- DASHED LINES INDICATE EXISTING CONSTRUCTION TO BE DEMOLISHED/REMOVED
- HALF-TONE SHADING INDICATES EXISTING CONSTRUCTION TO REMAIN
- EVERY DETAIL OF THE DEMOLITION WORK MAY NOT BE COVERED ON THESE DRAWINGS, BUT THE DEMOLITION CONTRACTOR SHALL COORDINATE WITH THE GC/CM TO ENSURE ALL REQUIRED ITEMS ARE REMOVED IN ORDER FOR NEW WORK TO BE COMPLETED
- IN AREAS SCHEDULED FOR DEMOLITION, ALL ACCESSORIES ATTACHED TO THE CEILINGS, FLOOR AND WALLS ARE TO BE REMOVED, INCLUDING BRACKETS, SCREWS, SIGNAGE, SURFACE MOUNTED ELECTRICAL AND TECHNOLOGY; REMOVE ALL WINDOW COVERINGS; MINI-BLINDS, ROLLER SHADES AND ALL BRACKETS
- THE OWNER WILL IDENTIFY ALL ITEMS TO BE SALVAGED PRIOR DEMOLITION STARTING. CONTRACTOR SHALL SALVAGE AND TURN OVER TO THE OWNER ALL EQUIPMENT IDENTIFIED. ALL REMAINING ITEMS SHALL BE REMOVED BY THE DEMOLITION CONTRACTOR
- DO NOT DISTURB SOIL UNDER EXISTING FOOTINGS AND/OR FLOOR SLABS NOTED TO REMAIN
- COORDINATE THE REMOVAL OF ALL PORTIONS OF LOAD BEARING ELEMENTS WITH THE STRUCTURAL ENGINEER PRIOR TO REMOVAL. PROVIDE TEMPORARY SHORING AS REQUIRED
- REFER TO MEP DEMOLITION SHEETS FOR EXISTING MECHANICAL, ELECTRICAL AND PLUMBING TO BE REMOVED

DEMOLITION NOTES

FLOORS & BASE

- REMOVE EXISTING CARPET AND BASE INCLUDING ADHESIVE
- REMOVE EXISTING VINYL COMPOSITION TILE (VCT) AND BASE INCLUDING ADHESIVE
- REMOVE EXISTING SHEET VINYL AND BASE INCLUDING ADHESIVE
- REMOVE EXISTING CONCRETE SLAB AS REQUIRED FOR UNDER SLAB MECHANICAL, ELECTRICAL AND PLUMBING WORK. SAW CUT CONCRETE PRIOR TO REMOVAL. DO NOT SAW CUT INTO EXISTING FOUNDATIONS OR OTHER STRUCTURAL MEMBERS. COORDINATE WITH MEP SHEETS FOR NEW WORK AND CAPPING OF ABANDONED SERVICES
- REMOVE EXISTING EPOXY FLOORING TO EXPOSE EXISTING CONCRETE SLAB.

WALLS

- REMOVE ALL/PORTION OF EXISTING CMU/BRICK WALL. COORDINATE EXTENTS OF REMOVAL WITH NEW CONSTRUCTION AND REMOVAL/ROUTING OF CONDUIT, WIRING, SWITCHES AND DUCTWORK WITH MEP DRAWINGS.
- REMOVE ALL/PORTION OF EXISTING CMU WALL. COORDINATE EXTENTS OF REMOVAL WITH NEW CONSTRUCTION AND REMOVAL/ROUTING OF CONDUIT, WIRING, SWITCHES AND DUCTWORK WITH MEP DRAWINGS.
- REMOVE ALL/PORTION OF EXISTING METAL STUD AND GYPSUM BOARD WALL. COORDINATE EXTENTS OF REMOVAL WITH NEW CONSTRUCTION AND REMOVAL/ROUTING OF CONDUIT, WIRING, SWITCHES AND DUCTWORK WITH MEP DRAWINGS.
- REMOVE EXISTING ALUMINUM OR HOLLOW METAL FRAME, DOOR AND ALL RELATED HARDWARE.
- REMOVE EXISTING CASEWORK (COUNTERTOP, BASE CABINETS AND UPPER CABINETS) AND ALL PLUMBING FIXTURES. REFER TO MEP SHEETS FOR EXISTING PLUMBING AND ELECTRICAL CONDUIT TO BE CAPPED
- REMOVE EXISTING MARKERBOARDS, CHALKBOARDS, TACKBOARDS/TACKWALL INCLUDING BRACKETS AND CAREFULLY STORE FOR REINSTALLATION.

CEILINGS

- REMOVE EXISTING LAY-IN ACOUSTICAL TILE AND SUSPENSION SYSTEM. EXISTING HANGER WIRE MAY BE REUSED FOR NEW SUSPENSION SYSTEM.
- REMOVE EXISTING LIGHTING. REUSE AND/OR MODIFY EXISTING WIRING FOR NEW LIGHTING. REFER TO ELECTRICAL DRAWINGS.

SHEET NOTES

- REFER TO SHEET G000 FOR SHEET INDEX
- DO NOT SCALE THIS DRAWING
- INTERIOR DIMENSIONS ARE TO THE FOLLOWING, UNLESS NOTED OTHERWISE:
A. TO FACE OF STUD
B. TO FACE OF MASONRY UNIT
C. TO FACE OF DOOR AND WINDOW ROUGH OPENINGS
- COORDINATE WALL REPAIR AND INSTALLATION OF NEW DOORS AND WINDOWS WITH DEMOLITION SHEETS
- HALF-TONE SHADING INDICATES EXISTING CONSTRUCTION TO REMAIN

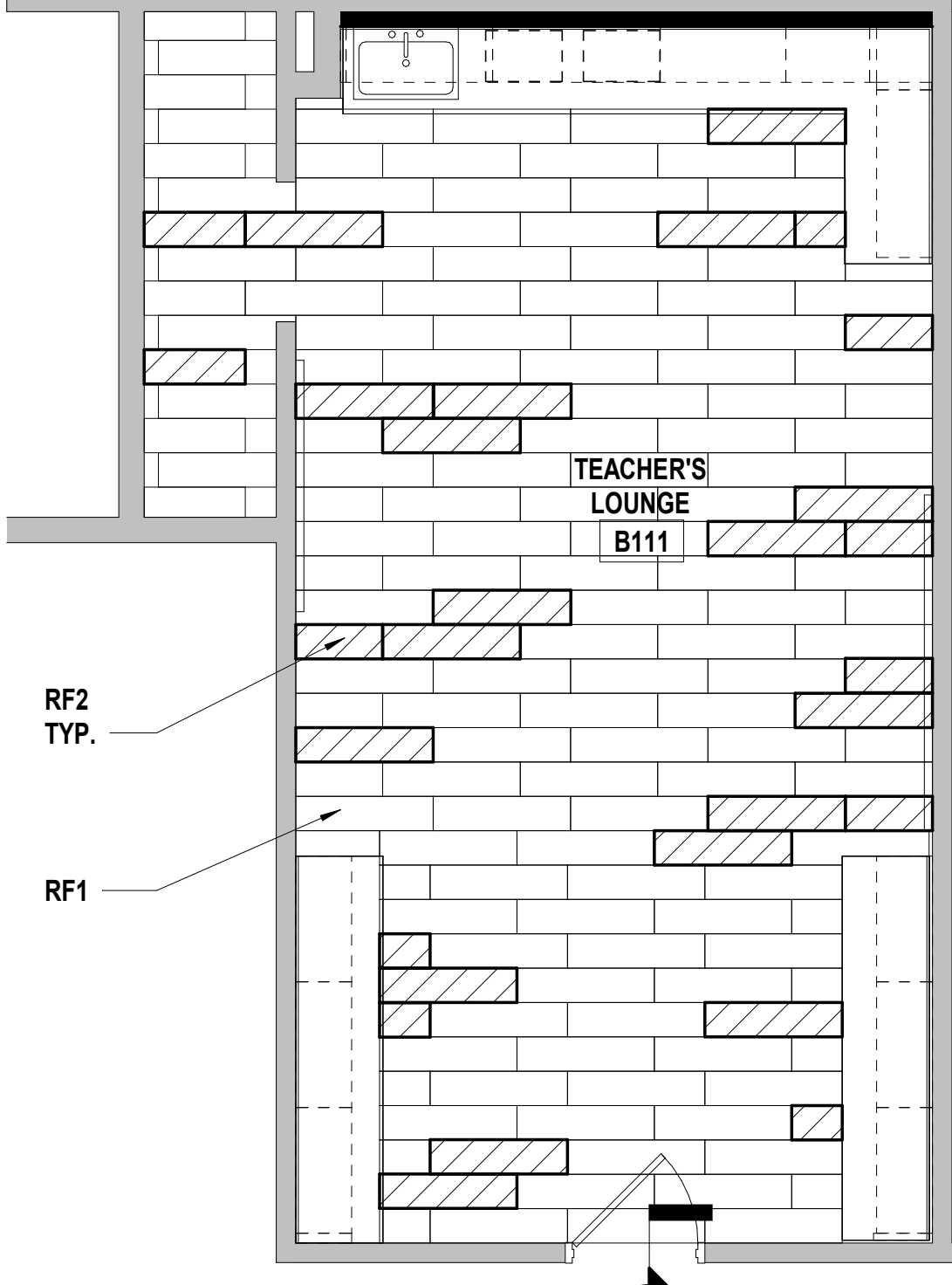

D13 Scale Floor Finish Plan - Teacher's Lounge B111

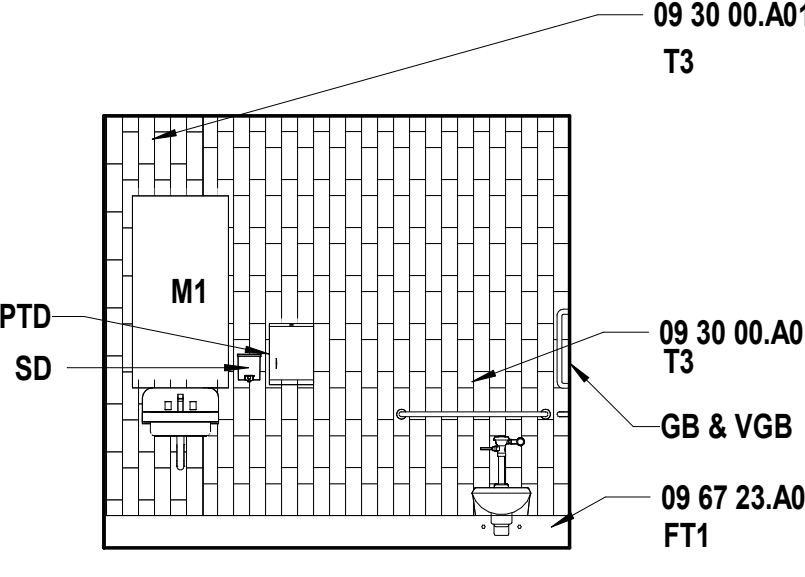

A13 Scale Tile Elevation - RR C125b - N

we design the future™

1828 Walnut Street Suite 922
Kansas City, MO 64108
816.442.7700

115 Wilcox Street Suite 210
Castle Rock, CO 80104
720.949.1689

HOLLISANDMILLER.COM

Hollis + Miller Architects
Missouri State Certificate of Authority #000442
4338 Bellevue Ave
Kansas City, MO 64111
816.531.4144

Structural Engineer
Bob D Campbell
State Certificate of Authority #EC000178
4338 Bellevue Ave
Kansas City, MO 64111
816.531.4144

Smith & Boucher
Mechanic, Electric, Plumbing
State Certificate of Authority #EC000178
25501 Valley Parkway, Suite 200
Olathe, KS 66061
913.345.2127 phone

A. Doniphan Elementary School
Liberty Public Schools
1900 Clay Drive
Liberty, MO 64068

REVISIONS:

#	Description	Date

NOVEMBER 22, 2023

KEVIN E. NELSON
A-2019015618
ARCHITECT

JOB NO: 23028
DRAWN BY: RO
CHECKED BY: JB
DATE: 11.22.2023

A402

ENLARGED PLAN & DETAILS

100% CONSTRUCTION DOCUMENTS



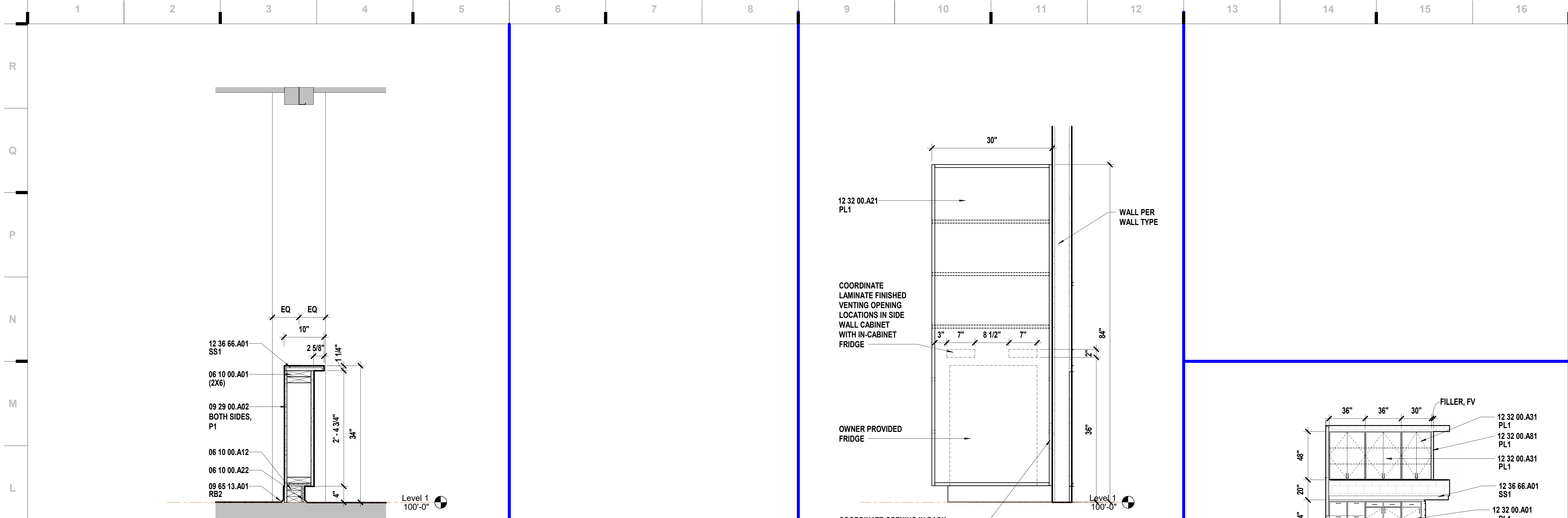

K1 Scale 1" = 1'-0" Section - Area C - Waiting C113 - Counter

K9 Scale 1" = 1'-0" Casework Section - Lactation C126

K13 Scale 1/4" = 1'-0" Interior Elevation - Nurse C125 - N

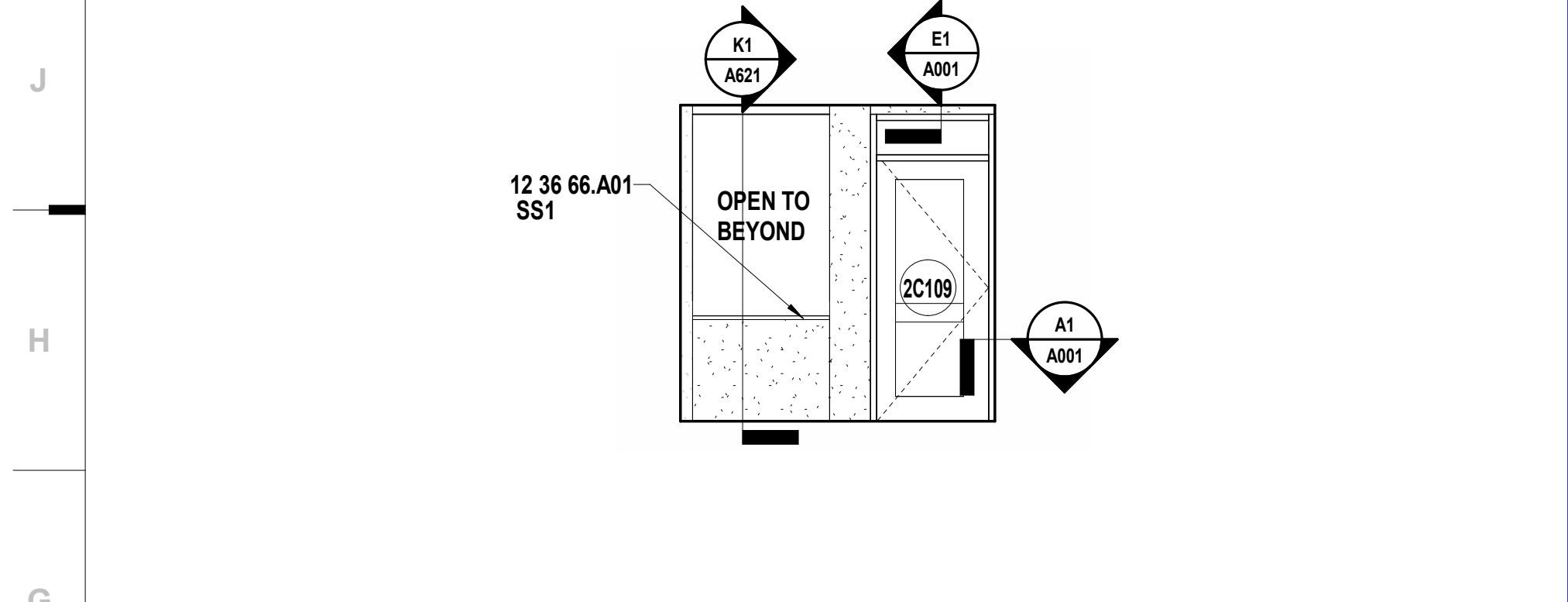

G1 Scale 1/4" = 1'-0" Interior Elevation - Area C - Waiting C113 - E

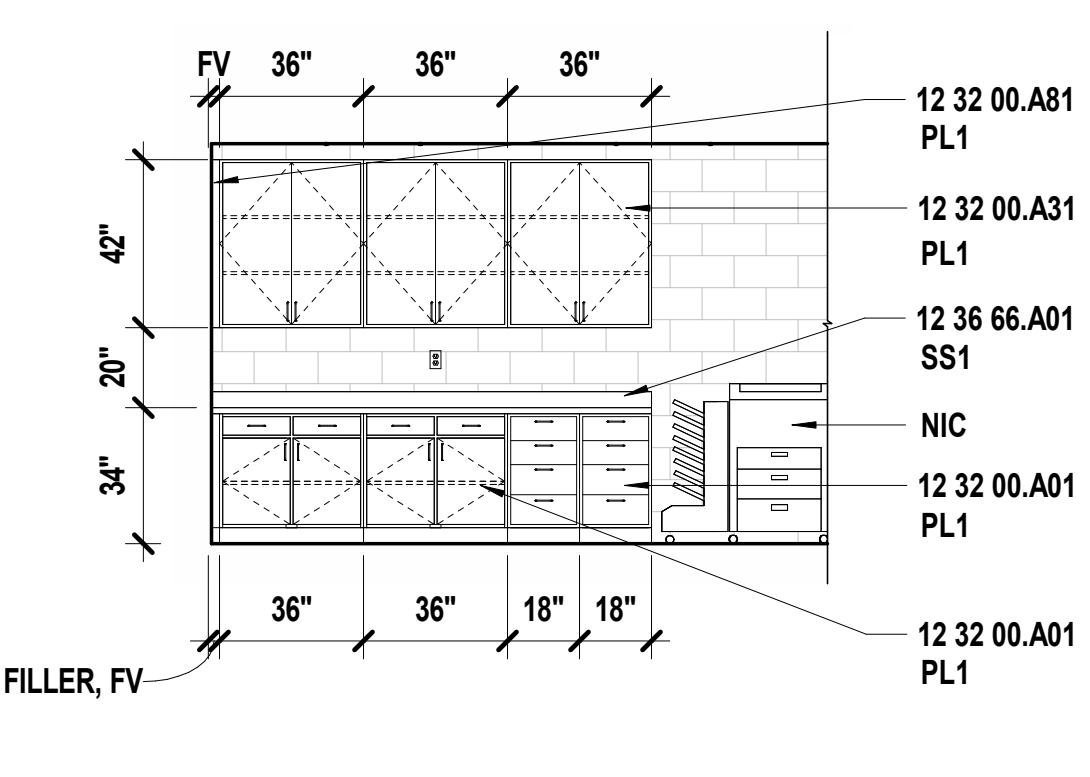

G6 Scale 1/4" = 1'-0" Interior Elevation - Teacher's Lounge B111 - W

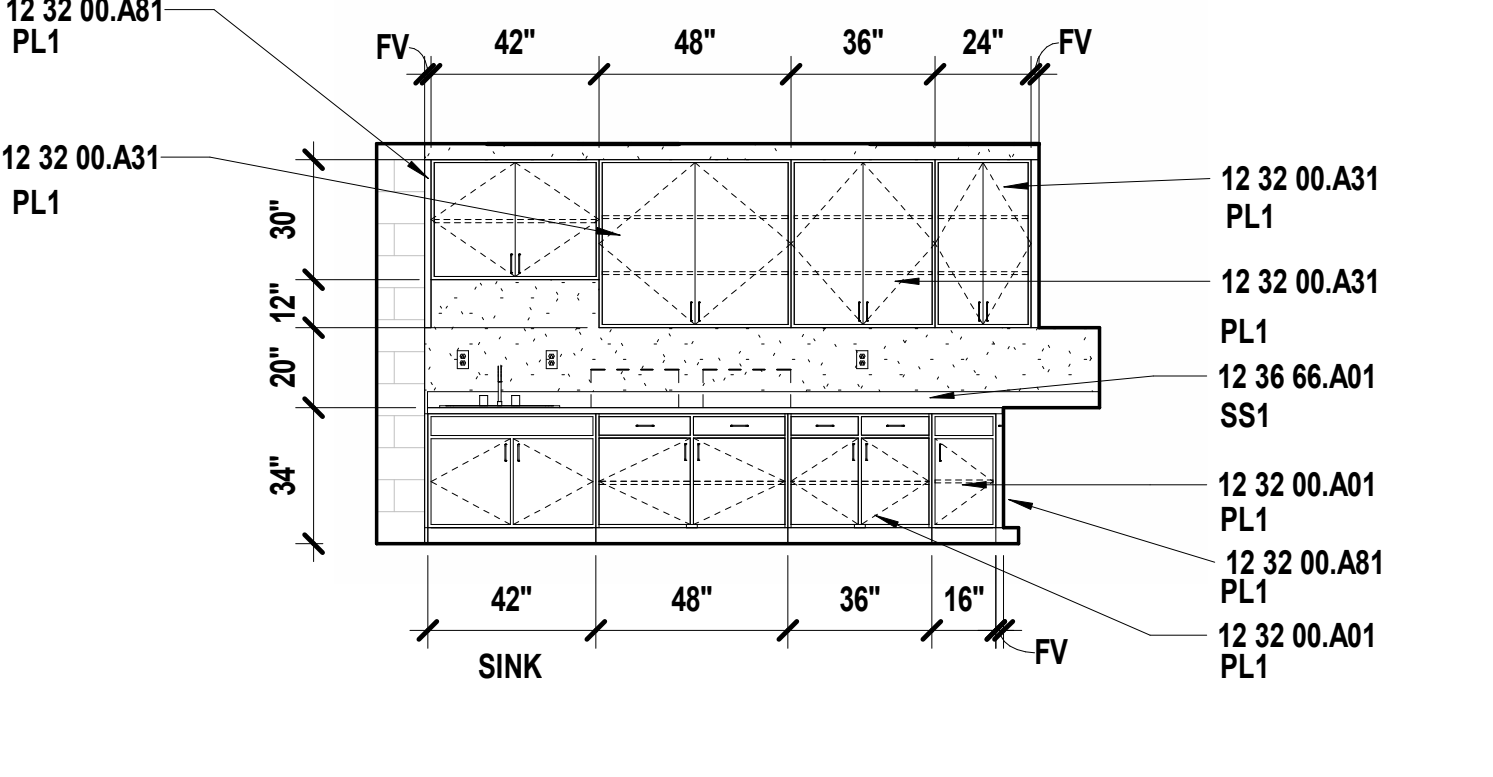

G9 Scale 1/4" = 1'-0" Interior Elevation - Teacher's Lounge B111 - N

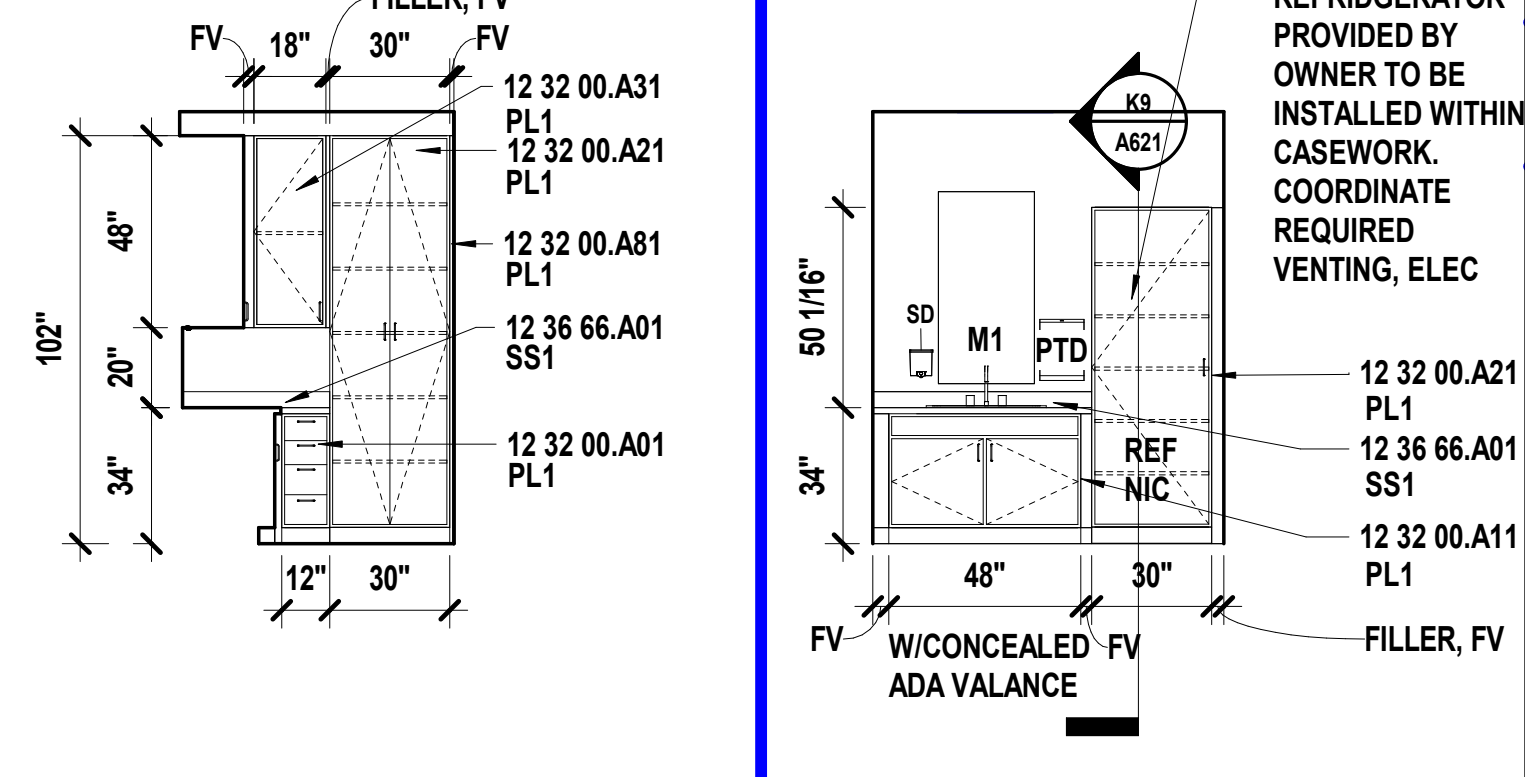

G13 Scale 1/4" = 1'-0" Int. Elev. - Nurse C125 - E

G15 Scale 1/4" = 1'-0" Int. Elev. - Lactation C126

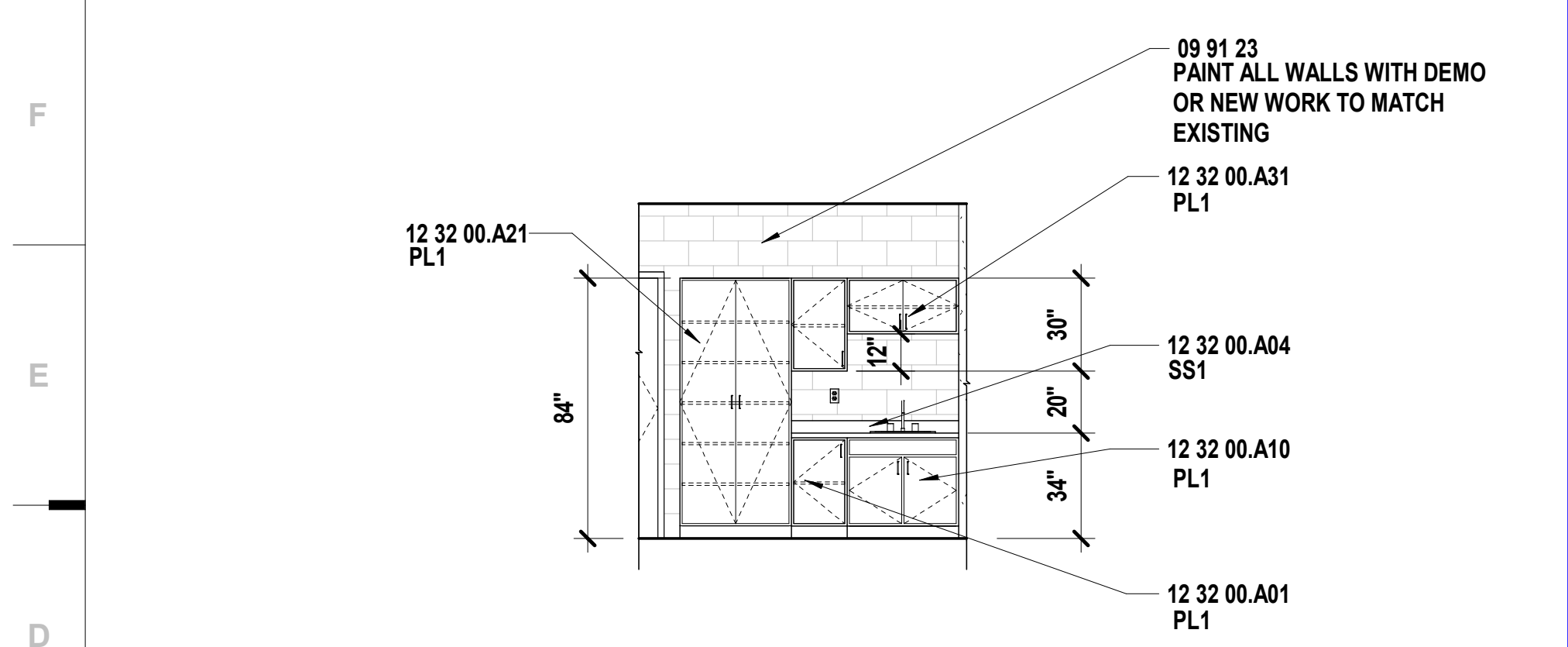

D1 Scale 1/4" = 1'-0" Interior Elevation - SPED - Casework

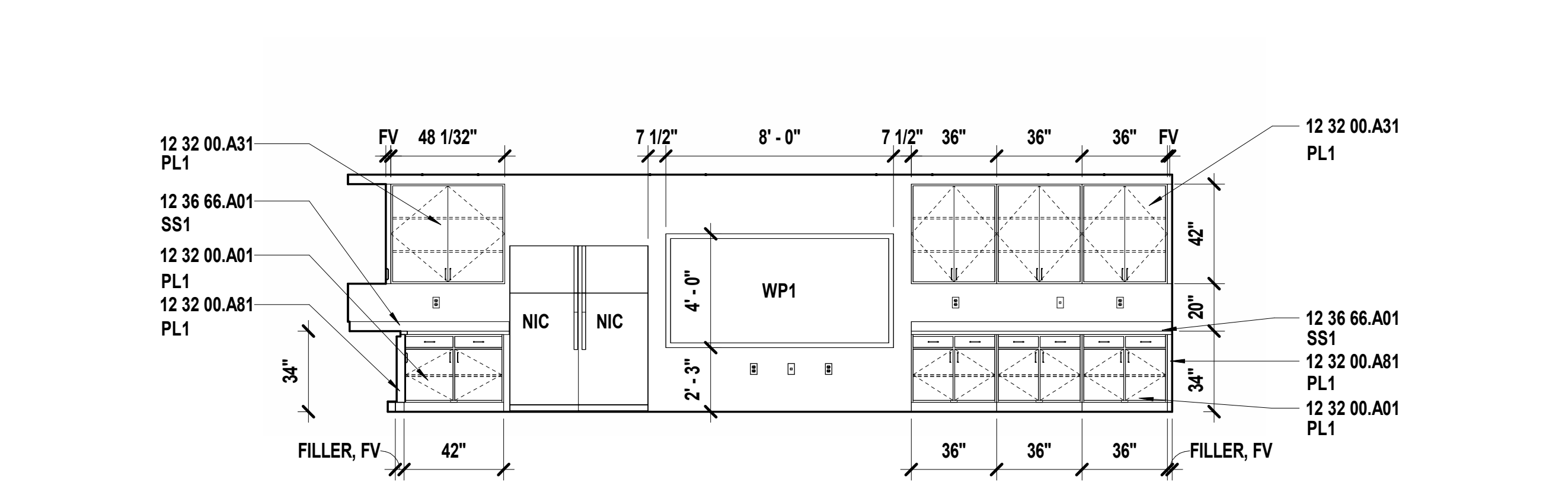

D6 Scale 1/4" = 1'-0" Interior Elevation - Teacher's Lounge B111 - E

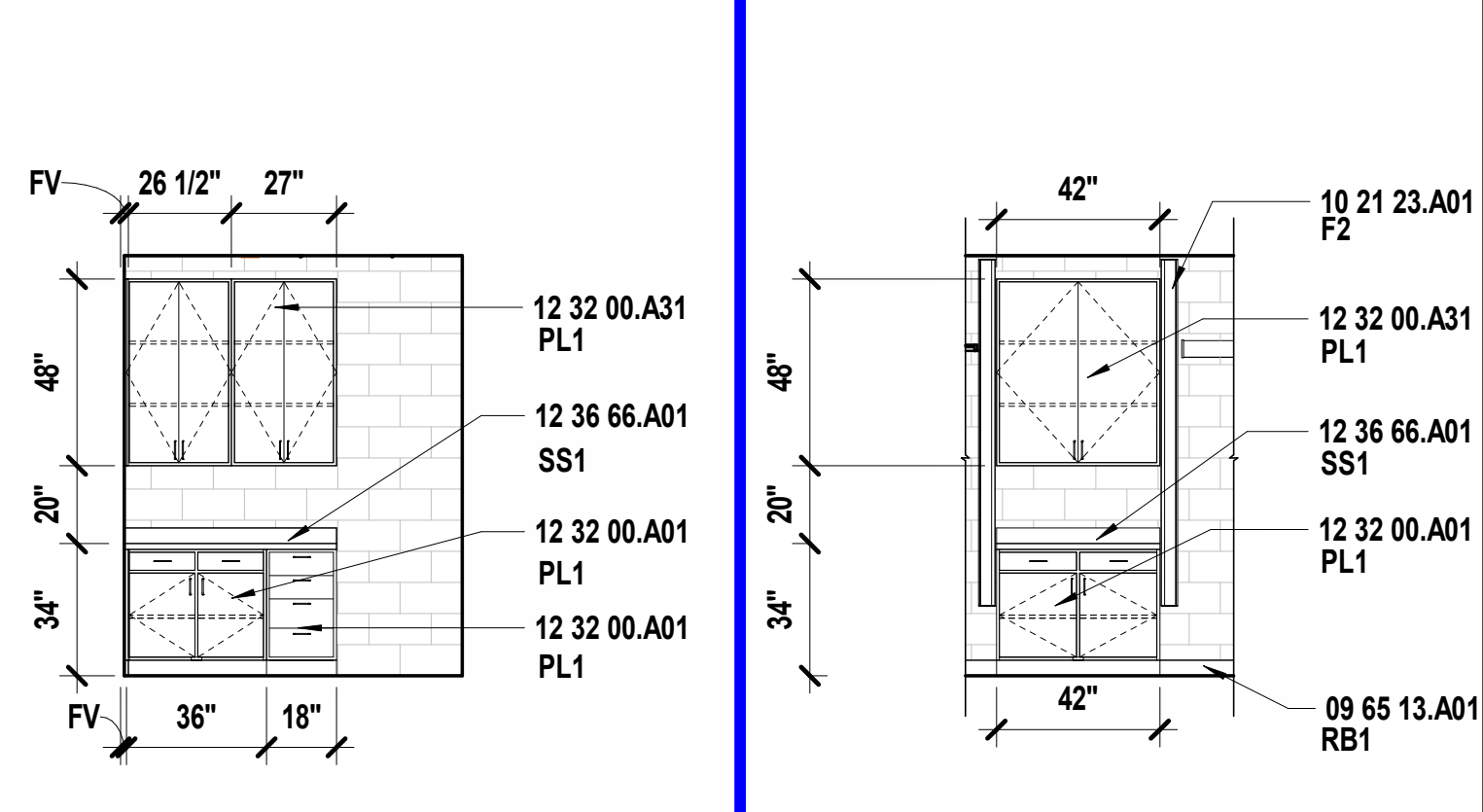

D13 Scale 1/4" = 1'-0" Int. Elev. - RR C125b - S

D15 Scale 1/4" = 1'-0" Int. Elev. - Nurse C125 - N



A6 Scale 1/4" = 1'-0" Interior Elevation - Washer/Dryer - West

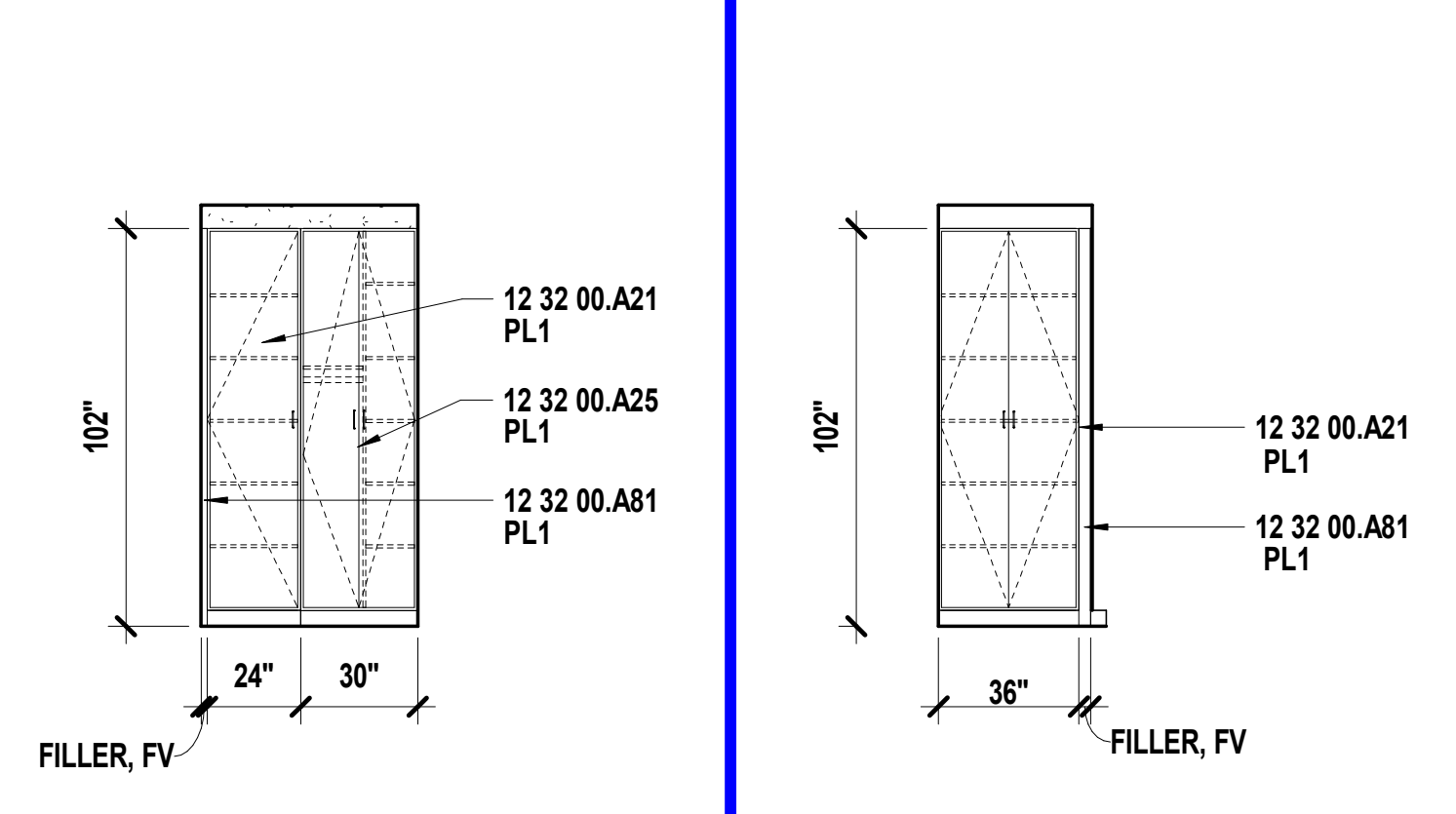

A9 Scale 1/4" = 1'-0" Casework Elev. - Nurse C125 - S

A11 Scale 1/4" = 1'-0" Casework Elev. - Nurse C125 - E

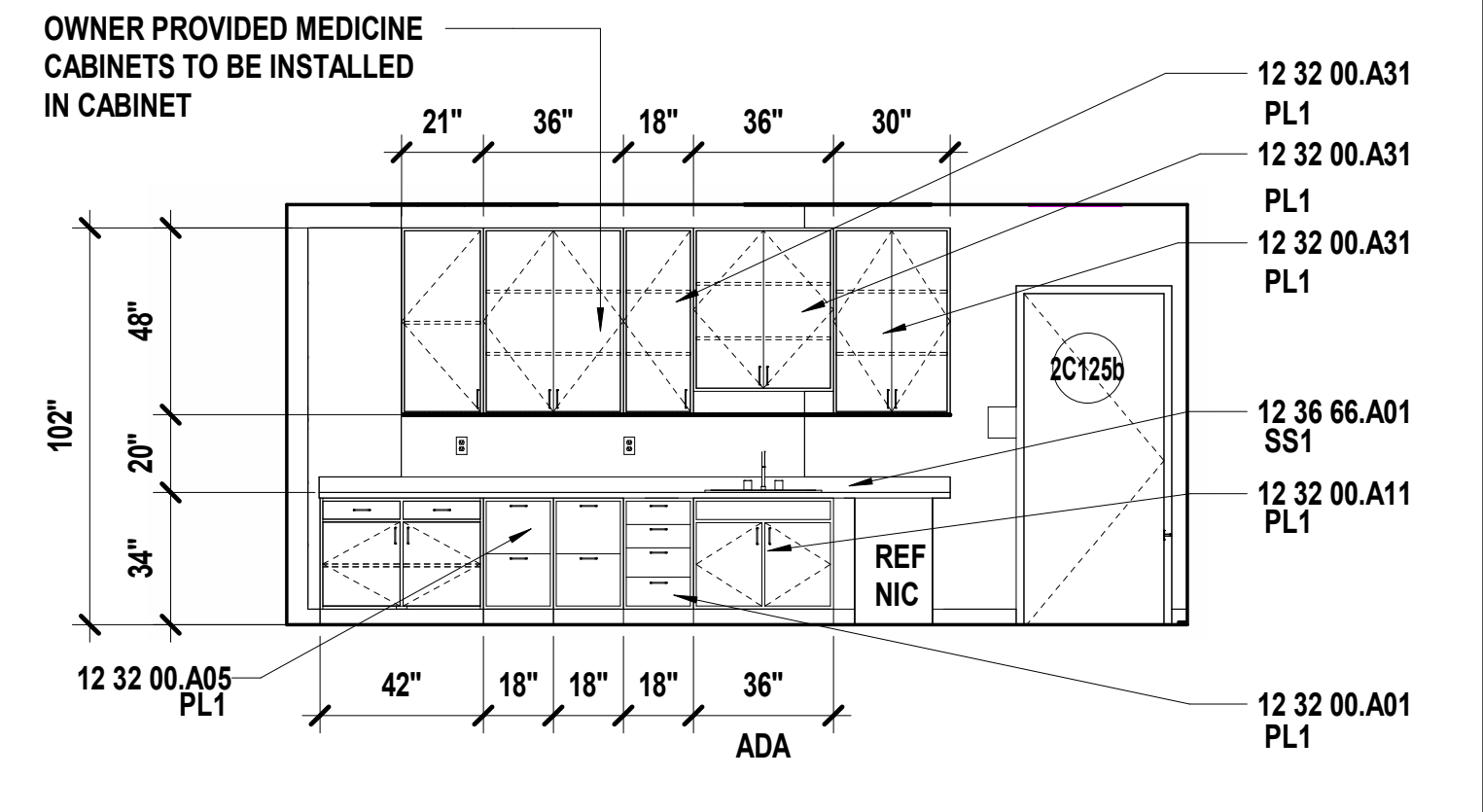

A13 Scale 1/4" = 1'-0" Interior Elevation - Nurse C125 - E

SHEET KEYNOTE LEGEND		
06 10 00.A01	DIMENSION LUMBER FRAMING	
06 10 00.A12	PRESERVATIVE TREATED WOOD BLOCKING/NAILERS	
06 10 00.A22	PRESERVATIVE TREATED PLYWOOD BLOCKING	
09 29 00.A02	GYPSUM BOARD - TYPE X	
09 65 13.A01	RESILIENT BASE	
09 91 23	INTERIOR PAINTING	
10 21 23.A01	CUBICLE CURTAIN	
12 32 00.A01	BASE CABINET	
12 32 00.A04	FOLDER STORAGE	
12 32 00.A05	FILE DRAWER	
12 32 00.A10	SINK BASE	
12 32 00.A11	ADA SINK BASE	
12 32 00.A21	TALL CABINET	
12 32 00.A25	WARDROBE	
12 32 00.A31	WALL CABINET	
12 32 00.A37	WALL SHELF	
12 32 00.A81	FILLER	
12 36 66.A01	SOLID SURFACE COUNTERTOP	

GENERAL FINISH NOTES		
1.	REFER TO FINISH FLOOR PLANS, REFLECTED CEILING PLANS, ELEVATIONS, AND DETAILS FOR EXTENT OF MULTIPLE FINISHES.	
2.	DO NOT PAINT NATURAL OR MANUFACTURED STONE, BRICK, GLAZED BLOCK OR ANY OTHER PREFINISHED MATERIALS.	
3.	DO NOT PAINT ALUMINUM OR OTHER NON-FERROUS METALS THAT ARE PREFINISHED.	
4.	MATCH VERTICAL FINISH OF ALL INTERIOR GYPSUM BOARD SOFFITS TO HORIZONTAL FINISH AS NOTED ON RCP OR ROOM FINISH SCHEDULE, UNO.	
5.	PAINT ALL EXPOSED CEILINGS DESIGNATED AS 'OTS' AS INDICATED ON ROOM FINISH SCHEDULE. PAINTING INCLUDES, BUT IS NOT LIMITED TO: EXPOSED STRUCTURE, JOISTS, METAL DECKING, EXISTING TECTUM PANELS, DUCTWORK AND MECHANICAL EQUIPMENT.	
6.	PAINT ALL EXPOSED STEEL, UNO.	
7.	PAINT ALL INTERIOR HOLLOW METAL DOORS AND FRAMES COLOR MATCH EXISTING, UNO.	
8.	PAINT OR FINISH THE FOLLOWING ITEMS TO MATCH ADJACENT PAINT OR FINISH:	
a.	ELECTRICAL PANELS IN FINISHED ROOMS	
b.	GRILLES, LOUVERS ETC. PRIMED OR SPECIFIED TO BE PAINTED	
c.	UNFINISHED SPEAKER OUTLET GRILLES	
d.	VISIBLE PORTIONS OF DUCTWORK AND MECH EQUIPMENT BEHIND VENTS, GRILLES AND DIFUSERS	

SHEET MATERIAL FINISH LEGEND		
ID	MATERIAL	COLOR/FINISH
C2a	Carpet	WARM 3589
F2	Fabric	009 Calming
HP1	High Performance Coating	DOVE TAIL
P1	Paint	NATURAL CHOICE
P2	Paint	DOVE TAIL
P4	Paint	
P5	Paint	
PL2	Plastic Laminate	FRENCH LINEN
RB2	Resilient Base & Accessories	100 BLACK
SS1	Simulated Stone	EVEREST
T3	Tile	ARCTIC WHITE 0790
T4	Tile	1174 SEA BREEZE
TR1	Trim	
WP1	Fabric Wrapped Tack Panel	TBD

SHEET NOTES		
1.	REFER TO SHEET G000 FOR SHEET INDEX	
2.	COORDINATE LOCATIONS WHERE BACKING REQUIRED FOR WALL HUNG CASEWORK, MARKERBOARDS, AND TECHNOLOGY	
3.	COLOR/MATERIAL TRANSITIONS ARE NOTED WHEN THEY DO NOT OCCUR AT INSIDE CORNERS	
4.	REFER TO MEP SHEETS FOR LOCATION DIAGRAM OF SWITCHES, THERMOSTATS, FIRE ALARM STROBES TO BE MOUNTED ADJACENT TO ENTRY DOORS OR AT OUTSIDE CORNERS WITHIN ROOMS	
5.	COORDINATE WITH ELECTRICAL SHEETS FOR HEIGHT OF OUTLETS A.F.F. AND/OR ABOVE COUNTERTOPS	
6.	COORDINATE WITH MECHANICAL SHEETS FOR LOCATIONS OF WALL MOUNTED GRILLES AND REGISTERS	
7.	ALL EXPOSED SURFACES TO RECEIVE PLASTIC LAMINATE	
8.	ALL BACKSPLASH MATERIAL TO MATCH COUNTERTOP MATERIAL, UNO	
9.	PROVIDE 4" BACKSPLASH, UNO	
10.	PROVIDE 1" OVERHANG AT ALL COUNTERTOPS, UNO	
11.	NOT USED	
12.	REFER TO PLUMBING DRAWINGS FOR LOCATIONS OF SINKS AND OTHER PLUMBING FIXTURES LOCATED WITHIN CASEWORK	
13.	ALL BASE CABINETS ARE TO BE 24" DEEP, UNO	
14.	ALL UPPER CABINETS ARE TO BE 16" DEEP, UNO	
15.	ALL TALL STORAGE AND WARDROBE CABINETS ARE TO BE 24" DEEP, UNO	
16.	ALL NURSE CASEWORK TO HAVE LOCKS	
17.	FILE DRAWERS TO HAVE LOCKS	
18.	ALL WARDROBE CABINETS TO HAVE LOCKS	
19.	NOT USED	
20.	PROVIDE WOOD CLEAT AT BACK AND SIDE WALLS OF ALL COUNTERTOPS WITH NO BASE CABINET BELOW	

we design the future™

1828 Walnut Street Suite 922
Kansas City, MO 64108
1 816.442.7700

115 Wilcox Street Suite 210
Castle Rock, CO 80104
1 720.949.1689

HOLLISANDMILLER.COM

Hollis + Miller Architects
Missouri State Certificate of Authority #000442
Architecture # 0000161

hollis + miller architects™

100% CONSTRUCTION DOCUMENTS

A. Doniphan Elementary School
Liberty Public Schools
1900 Clay Drive
Liberty, MO 64068

REVISIONS:

#	Description	Date
1	NOVEMBER 22, 2023	

KEVIN E. NELSON
A-2019015618
ARCHITECT

NOVEMBER 22, 2023
A-2019015618

JOB NO: 23028
DRAWN BY: RO
CHECKED BY: JB
DATE: 11.22.2023

A621

INTERIOR ELEVATIONS

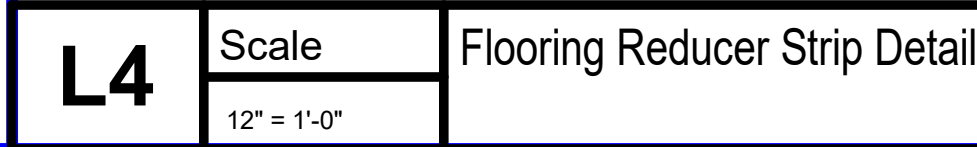
[illegible]

10	11	12	13	14	15	16			
Material Finish Legend									
Material	ID	Keynote	Manufacturer	Style/Model No	Color/Finish	Comments			
Carpet	C2	09 68 13.A01	J+J	ANALYTIC FORM 7633	WARM BLUE 3893	INSTALL ASHLAR			
Carpet	C2a	09 68 13.A01	J+J	ANALYTIC 7631	WARM 3589	INSTALL ASHLAR			
Ceiling	CLG1	09 51 13.A01	ARMSTRONG	1755 FINE FISSURED	WHITE (WH)	24x48			
Ceiling	CLG2					MATCH EXISTING/ PROVIDED BY OWNER			
Concrete Finish	CON1	03 30 00.A21			CLEAR CONCRETE FINISH				
Fabric	F2	10 21 23.A01	Maharam	Moderate 2, 511519	009 Calming				
Floor (Poured) Topping	FT1	09 67 23.A01	DESCO	CREMONA TG	33% SW7653, 32% SW7018, 35%SW7625	INTEGRAL COVE BASE			
High Performance Coating	HP1	09 96 00.A01	SHERWIN WILLIAMS	SW7018	DOVE TAIL				
Paint	P1	09 91 23	SHERWIN WILLIAMS	SW7011	NATURAL CHOICE				
Paint	P2	09 91 23	SHERWIN WILLIAMS	SW7018	DOVE TAIL				
Paint	P4	09 91 23	SHERWIN WILLIAMS			DOOR FRAMES			
Paint	P5	09 91 23	SHERWIN WILLIAMS	BLUE ACCENT					
Plastic Laminate	PL2	12 32 00	WILSONART	5016-38	FRENCH LINEN				
Resilient Base & Accessories	RB2	09 65 13.A01	ROPPE	700 SERIES 4" BASE	100 BLACK				
Resilient Flooring	RF1	09 65 19.A01	INTERFACE	BRUSHED LINES	A01604 GALENA	INSTALL ASHLAR			
Resilient Flooring	RF2	09 65 19.A01	INTERFACE	BRUSHED LINES	A01605 GRAPHITE	INSTALL ASHLAR			
Simulated Stone	SS1	12 36 66	CORIAN	SOLID SURFACE	EVEREST				
Tile	T3	09 30 00.A01	DALTILE	COLORWHEEL 4X16	ARCTIC WHITE 0790				
Tile	T4	09 30 00.A01	DALTILE	COLORWHEEL 4X16	1174 SEA BREEZE				
Trim	TR1	09 30 00.A04	Schluter	Schiene					
Fabric Wrapped Tack Panel	WP1	09 77 23.A01	CF Stinson	4' - 0" H x 8' - 0" W	TBD				
Room Finish Schedule									
Room		Floor		Walls				Ceiling	Finish Remarks
No	Name	Finish	Base	North	East	South	West	Finish	
B111	TEACHER'S LOUNGE	RF1/RF2	RB2	P1	P1	P1	P1	EXIST	RE: D13/A402
C107	RR	FT1	FT1	RE: ELEV	HP1	HP1	RE: ELEV	CLG1	ALTERNATE 1
C108	Office	C2a	RB2	P1	P1	P5	P1	CLG1	ALTERNATE 1
C108a	Hall	C2	RB2	P1	P1	P1	P1	CLG1	ALTERNATE 1
C109	Reception	C2	RB2	P1	P1	P1	P1	CLG1	ALTERNATE 1
C110	RR	FT1	FT1	RE: ELEV	HP1	HP1	HP1	CLG1	ALTERNATE 1
C111	Principal	C2a	P1	P1	P1	P5	P1	CLG1	ALTERNATE 1
C112	A. Principal	C2a	RB2	P1	P1	P5	P1	CLG1	ALTERNATE 1
C113	Waiting	C2	RB2	P1	P1	P1	P1	CLG1	ALTERNATE 1
C113b	Work Room	C2	RB2	P1	P1	P1	P1	CLG1	ALTERNATE 1
C125	Nurse	FT1	FT1	P2	P2	P2	P2	CLG1	
C125b	RR	FT1	FT1	RE: ELEV	HP1	HP1	HP1	CLG1	
C126	Lactation	FT1	FT1	P1	P1	P1	P1	CLG1	
C126a	Washer/Dryer	CON1	RB2	P1	P1	P1	P1	OTS	
C127a	TLT	FT1	FT1	RE: ELEV	HP1	HP1	HP1	CLG1	
10	11	12	13	14	15	16			

17

SHEET KEYNOTE LEGEND

SHEET NOTES

1. REFER TO SHEET G000 FOR SHEET INDEX
2. COORDINATE LOCATIONS WHERE BACKING REQUIRED FOR WALL HUNG CASEWORK, MARKERBOARDS, AND TECHNOLOGY
3. COLOR/MATERIAL TRANSITIONS ARE NOTED WHEN THEY DO NOT OCCUR AT INSIDE CORNERS
4. REFER TO MEP SHEETS FOR LOCATION DIAGRAM OF SWITCHES, THERMOSTATS, FIRE ALARM STROBES TO BE MOUNTED ADJACENT TO ENTRY DOORS OR AT OUTSIDE CORNERS WITHIN ROOMS
5. COORDINATE WITH ELECTRICAL SHEETS FOR HEIGHT OF OUTLETS A.F.F. AND/OR ABOVE COUNTERTOPS
6. COORDINATE WITH MECHANICAL SHEETS FOR LOCATIONS OF WALL MOUNTED GRILLES AND REGISTERS
7. ALL EXPOSED SURFACES TO RECEIVE PLASTIC LAMINATE
8. ALL BACKSPLASH MATERIAL TO MATCH COUNTERTOP MATERIAL, UNO
9. PROVIDE 4" BACKSPLASH, UNO
10. PROVIDE 1" OVERHANG AT ALL COUNTERTOPS, UNO
11. NOT USED
12. REFER TO PLUMBING DRAWINGS FOR LOCATIONS OF SINKS AND OTHER PLUMBING FIXTURES LOCATED WITHIN CASEWORK
13. ALL BASE CABINETS ARE TO BE 24" DEEP, UNO
14. ALL UPPER CABINETS ARE TO BE 16" DEEP, UNO
15. ALL TALL STORAGE AND WARDROBE CABINETS ARE TO BE 24" DEEP, UNO
16. ALL NURSE CASEWORK TO HAVE LOCKS
17. FILE DRAWERS TO HAVE LOCKS
18. ALL WARDROBE CABINETS TO HAVE LOCKS
19. NOT USED
20. PROVIDE WOOD CLEAT AT BACK AND SIDE WALLS OF ALL COUNTERTOPS WITH NO BASE CABINET BELOW

MAT. FINISH LEGEN

Smith & Boucher
Mechanic, Electric, Plumbing
State Certificate of Authority #EGC000178
25501 Valley Parkway, Suite 200
Olathe, KS 66061
913.345.2127 phone

#	Description	Date
---	-------------	------

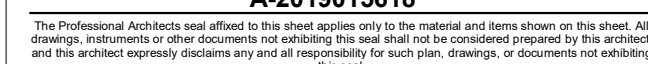

A681

1

2

3

4

5

6

7

8

9

10

11

12

13

14

15

16

17

R

Q

P

N

BOYS' RESTROOM

HELVETICA

BACKGROUND COLOR MATCH - SW6811 HONORABLE BLUE

PICTOGRAMS REF PROJECT PICTOGRAMS FOR GIRLS' RR

BRAILLE

9" MIN

ROOM 105

RESTROOM

48" MIN

60" MAX

MOUNT ON LATCH SIDE OF DOOR

DIMENSIONS GO TO THE BOTTOM OF TACTILE CHARACTERS OR BRAILLE

N1

Scale

6" = 1'-0"

ID01 - Restroom ID

N5

Scale

6" = 1'-0"

Typical Room ID Signage Elevation A - Standard Location

Room ID Signage Schedule

Sign Number	Type Mark	Number On Sign	Message On Sign	Number on Drawing	Name On Drawings	Remarks
01	ID01	TBD	RESTROOM C107	RR		
02	ID01	TBD	RESTROOM C110	RR		
03	ID01	TBD	RESTROOM			
04	ID01	TBD	RESTROOM			
05	ID01	TBD	OFFICE	C108	Office	
06	ID01	TBD	RESTROOM C126a	C126a	Washer/Dryer	
07	ID01	TBD	LACTATION	C126	Lactation	
08	ID02	TBD	LAUNDRY			
09	ID03	TBD	NURSE	C125	Nurse	

SHEET KEYNOTE LEGEND

10 14 23 - ADA & CODE SIGNAGE

1. PAINT FACE, RETURNS, & BRAILLE TO MATCH AS INDICATED

2. PAINT FACE OF TACTILE CHARACTERS WHITE

3. FONT STYLE: HELVETICA

4. FIELD VERIFY DIMENSIONS

5. COORDINATE WITH ARCHITECT / OWNER ON FINAL SIGNAGE DESIGN AND MESSAGING

ARTWORK TO BE SUPPLIED BY ARCHITECT

ALL DIMENSIONS AND MOUNTING CONDITIONS MUST BE VERIFIED IN THE FIELD PRIOR TO FINAL ARTWORK RELEASE

ALL ATTACHMENTS TO BE CONCEALED UNO, PROVIDE BLOCKING AS REQUIRED FOR SECURE ANCHORAGE. SEE ARCHITECTURAL WALL FOR CONSTRUCTION

we design the future®

1828 Walnut Street Suite 922
Kansas City, MO 64108
1 816.442.7700

115 Wilcox Street Suite 210
Castle Rock, CO 80104
1 720.949.1689

HOLLISANDMILLER.COM

Hollis + Miller Architects
Missouri State Certificate of Authority
Architecture # 0000161

Structural Engineer
Bob D Campbell
State Certificate of Authority #000442
4338 Bellevue Ave
Kansas City, MO 64111
816.531.4144

Smith & Boucher
Mechanic, Electric, Plumbing
State Certificate of Authority #ECC000178
25501 Valley Parkway, Suite 200
Olathe, KS 66061
913.345.2127 phone

GENERAL SIGNAGE NOTES

10 14 23 CODE SIGNAGE

1. PAINT FACE, RETURNS & BRAILLE TO MATCH AS INDICATED OR EXISTING.

2. PAINT FACE OF TACTILE CHARACTERS WHITE.

3. FONT STYLE: HELVETICA.

4. FIELD VERIFY DIMENSIONS.

5. COORDINATE WITH ARCHITECT/OWNER ON FINAL SIGNAGE DESIGN AND MESSAGING.

100% CONSTRUCTION DOCUMENTS

A. Doniphan Elementary School
Liberty Public Schools
1900 Clay Drive
Liberty, MO 64068

REVISIONS:

#	Description	Date
---	-------------	------

STATE OF MISSOURI

KEVIN E. NELSON

A-2019015618

ARCHITECT

November 22, 2023

A-2019015618

This Professional Architects seal affirms that the design documents are the original and duly signed of the seal. All drawings, specifications or other documents prepared by the architect and not otherwise approved by the architect, and not without express consent any and all time liability for such plans, drawings, or documents are hereby waived.

JOB NO: 23028
DRAWN BY: NR
CHECKED BY: JB
DATE: 11.22.2023

A701

Principal Signage

PRINCIPAL

BRAILLE

Mrs. Cunningham

2-1/4"x" SATIN ALUMINUM HOLDER INSERT SIZE 2"x12", MATCH EXISTING COLOR

MATCH EXISTING FONT

BACKGROUND COLOR MATCH - SW6811 HONORABLE BLUE

BRAILLE

CHANGEABLE METAL NAME PLATE

CUSTODIAL

BRAILLE

Roof Access

2-1/4"x" SATIN ALUMINUM HOLDER INSERT SIZE 2"x12", MATCH EXISTING COLOR

MATCH EXISTING FONT

BACKGROUND COLOR MATCH - AW6811 HONORABLE BLUE

CHANGEABLE METAL NAME PLATE

2-1/4"x" SATIN ALUMINUM HOLDER INSERT SIZE 2"x12", MATCH EXISTING COLOR

A1

Scale

N/A

Existing Signage ID02

A8

Scale

Existing Signage ID03

PROJECT PICTOGRAMS

WOMEN/MEN

GIRLS

BOYS

STAIRS

ACCESSIBLE

IN CASE OF EMERGENCY

HIGH WIND AREA

11/30/2023 4:14:10 PM

SIGNAGE SCHEDULE & TYPES

Please consider the environment before printing this.



FOUNDATION PLAN - AREA C

 Please consider the environment before printing this

NOTES:

1. PROVIDE CHROME PLATED BRASS TAILPIECE AND GRID DRAIN.
2. PROVIDE CHROME PLATED BRASS P-TRAP.
3. PROVIDE LOOSE KEY STOPS AND FLEXIBLE RISERS.
4. IF EXPOSED, INSULATE TAILPIECE, P-TRAP, AND WATER RISERS PER ADA REQUIREMENTS. REFER TO SPECIFICATIONS FOR INSULATION METHODS.
5. PROVIDE CAULK AROUND FIXTURE CONNECTION TO FLOOR/WALL. COLOR BY ARCHITECT.
6. QUANTITY OF FAUCET HOLES SHALL MATCH FAUCET TYPE.

NOTES:

1: SEE DUCTWORK INSULATION SCHEDULE FOR REQUIREMENTS ON DUCT INSULATION

NOTES:

- 1: FAN TO BE CIRCUITED THROUGH AND CONTROLLED BY LIGHTING CIRCUIT. REFER TO LIGHTING PLANS FOR CIRCUITING AND SWITCH
- 2: PROVIDE WITH FAN SPEED CONTROLLER.

NOTES:
1: FOR ALL EXPOSED PIPING PROVIDE PAINTABLE PVC JACKET. (EXCLUDES MECHANICAL SPACES)

NOTES:

- 1: SEE DUCTWORK SCHEDULE FOR ITEMS THAT ARE TO BE LINED.
- 2: EXPOSED, LOW PRESSURE, ROUND AND FLAT OVAL SUPPLY AIR DUCTWORK IS NOT INSULATED.
- 3: FIELD VERIFY EXISTING DUCTWORK INSULATION METHODS AND PROVIDE TO MATCH. (INCLUDE IN BID 1" LINEAR OR 1-1/2" WRAP

NOTES:
REFER TO PLANS FOR SIZES.

NOTES:
REFER TO PLANS FOR SIZES.

smith & boucher
engineers
25618 west 103rd St olathe, ks 66061
phone 913.345.2127 fax 913.345.0617
project number 2314713

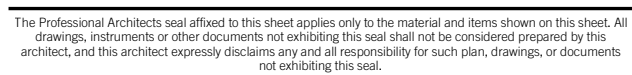

ME301

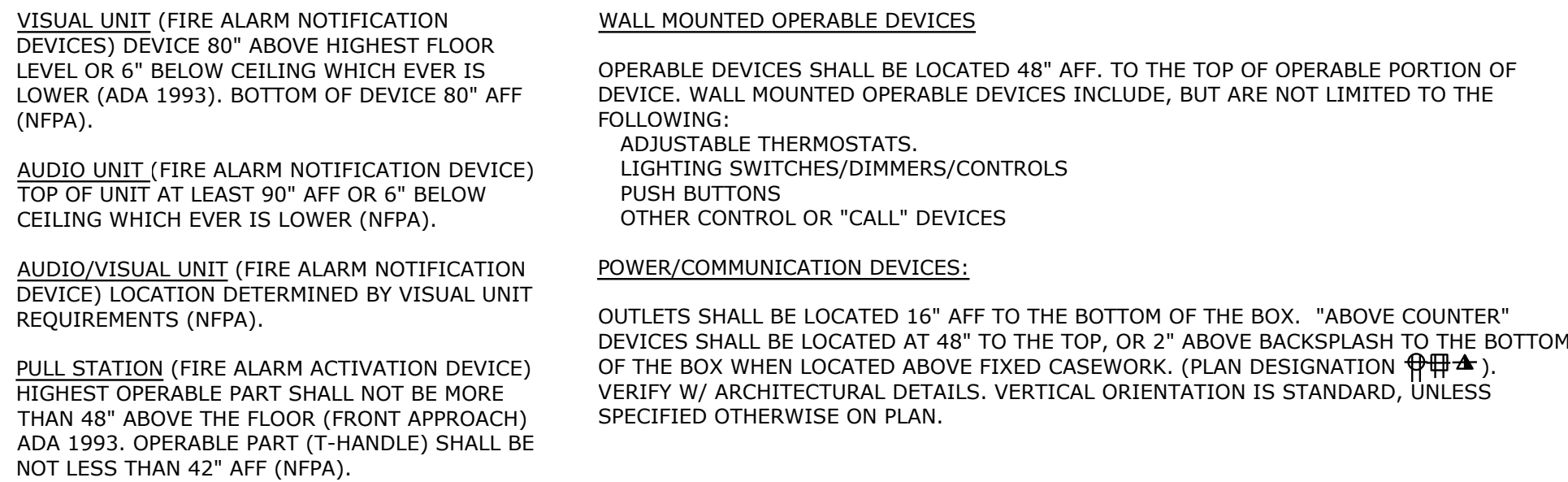

NO SCALE

Smith & Boucher
Mechanical, Electrical and Plumbing Engineers
State Certificate of Authority #EGC000178
25618 W 103rd St
Olathe, KS 66061
913.345.2127 phone

**1900 Clay Drive
Liberty, MO 64068**

100% Document

#	Description	Date
---	-------------	------



JOB NO: 23028
DRAWN BY: SBI
CHECKED BY: RJD
DATE: 11.22.2023

ME402

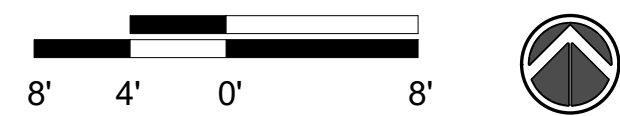

GENERAL NOTES:

1. REFER TO SHEET M101 FOR MECHANICAL GENERAL NOTES.

PLAN NOTES:

- ① 4"Ø DRYER EXHAUST DOWN TO DRYER AND UP THRU ROOF.
- ② INSTALL SALVAGED THERMOSTAT IN LOCATION SHOWN.
- ③ 8"Ø EXHAUST DUCT UP THRU ROOF.

we design the future®

1828 Walnut Street Suite 922
Kansas City, MO 64108
T 816.442.7700

115 Wilcox Street Suite 210
Castle Rock, CO 80104
T 720.949.1689

HOLLISANDMILLER.COM

Hollis + Miller Architects
Missouri State Certificate of Authority
Architecture # 0000161

Structural Engineer
Bob D Campbell
State Certificate of Authority #000442
4338 Belleview Ave
Kansas City, MO 64111
816.531.4144

Smith & Boucher
Mechanic, Electric, Plumbing
State Certificate of Authority #EGC000178
25618 west 103rd St
Olathe, KS 66061
Phone 913.345.2127
Fax 913.345.0617

A. Doniphan Elementary School
Liberty Public Schools
1900 Clay Drive
Liberty, MO 64068

REVISIONS:		
#	Description	Date

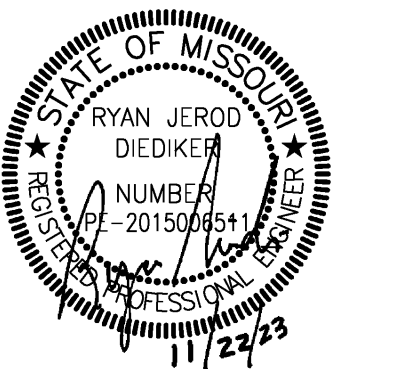

The Professional Architects seal affixed to this sheet applies only to the material and items shown on this sheet. All drawings, instruments or other documents not exhibiting this seal shall not be considered prepared by this architect, and this architect expressly disclaims any and all responsibility for such plan, drawings, or documents not exhibiting

JOB NO: 23028
DRAWN BY: SBI
CHECKED BY: RJD
DATE: 11.22.2023

M101C

HVAC PLAN - LEVEL 1 - AREA C

 Please consider the environment before printing this.



11/30/2023 2:06:31 PM

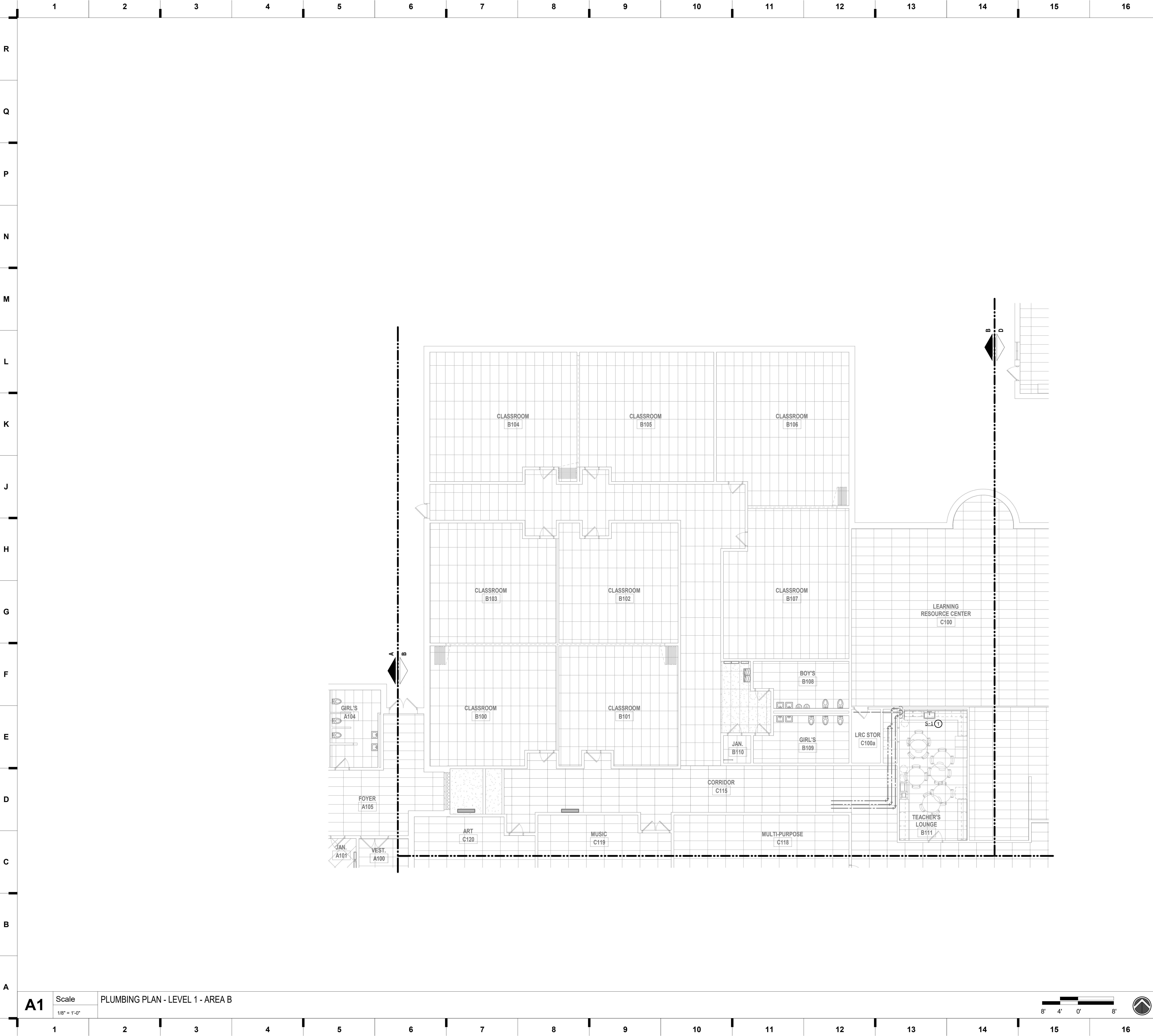

SHEET KEYNOTE LEGEND

PLAN NOTES:
① INSTALL NEW SINK IN LOCATION SHOWN. EXTEND AND CONNECT EXISTING PLUMBING PIPING THROUGH CASEWORK TO NEW SINK LOCATION.

we design the future®
1828 Walnut Street Suite 922
Kansas City, MO 64108
P 816.442.7700
115 Wilcox Street Suite 210
Castle Rock, CO 80104
P 720.949.1689
HOLLISANDMILLER.COM

Holle + Miller Architects
Missouri State Certificate of Authority
Architecture # 0000181

Structural Engineer
Bob D Campbell
State Certificate of Authority #000442
4338 Belleview Ave
Kansas City, MO 64111
816.551.4144

Smith & Boucher
Mechanic, Electric, Plumbing
State Certificate of Authority #EGC000178
25618 west 103rd St
Olathe, KS 66061
Phone 913.345.2127
Fax 913.345.0617

A. Doniphan Elementary School
Liberty Public Schools
1900 Clay Drive
Liberty, MO 64068

REVISIONS:

#	Description	Date
---	-------------	------

smith & boucher
engineers
25618 west 103rd St olathe, ks 66061
phone 913.345.2127 fax 913.345.0617
project number 2314713

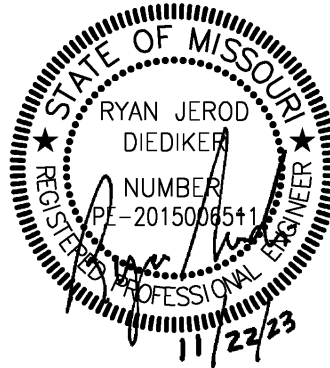

The Professional Engineer and Architect seal and stamp apply only to the original and fully signed set of the plans. All drawings, specifications and other documents are prepared by the engineer and architect and are not to be used for any other purpose without the written consent of the engineer and architect.

KEY PLAN

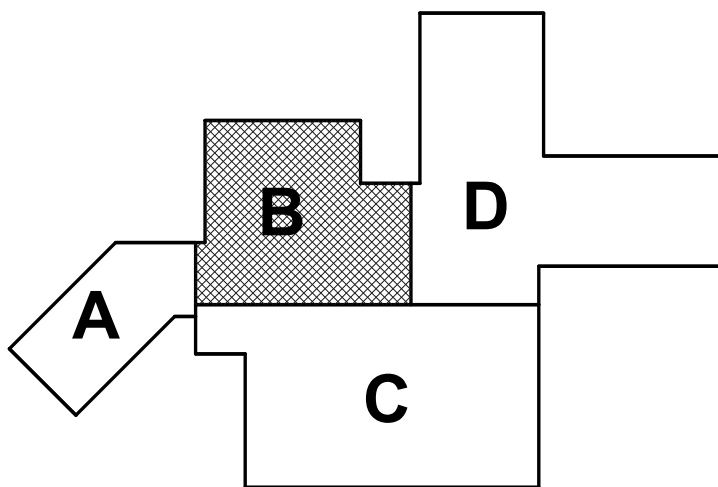

JOB NO: 23028
DRAWN BY: SBI
CHECKED BY: RJD
DATE: 11.22.2023

P101B

PLUMBING PLAN - LEVEL 1 - AREA B

Please consider the environment before printing this.

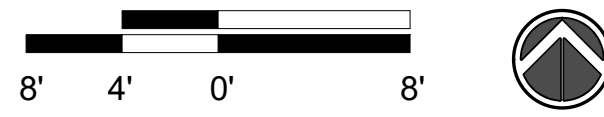

hollis + miller architects

HOLLISANDMILLER.COM

Smith & Boucher
Mechanic, Electric, Plumbing
State Certificate of Authority #EGC000178
25618 west 103rd St
Olathe, KS 66061
Phone 913.345.2127
Fax 913.345.0617

100% CONSTRUCTION DOCUMENTS

0.0	0.001 0.002 0.003 0.004 0.005 0.006 0.007 0.008 0.009 0.010	0.001 0.002 0.003 0.004 0.005 0.006 0.007 0.008 0.009 0.010
-----	---	---

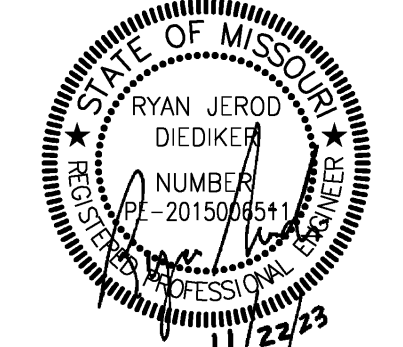

JOB NO: 23028
DRAWN BY: SBI
CHECKED BY: RJD
DATE: 11.22.2023

A

 Please consider the environment before printing this document.

LIGHT FIXTURES TO BE A ONE FOR ONE REPLACEMENT OF EXISTING FLUORESCENT FIXTURES. CONNECT NEW FIXTURES TO EXISTING LIGHTING CONTROLS AND CIRCUIT UNLESS NOTED OTHERWISE.

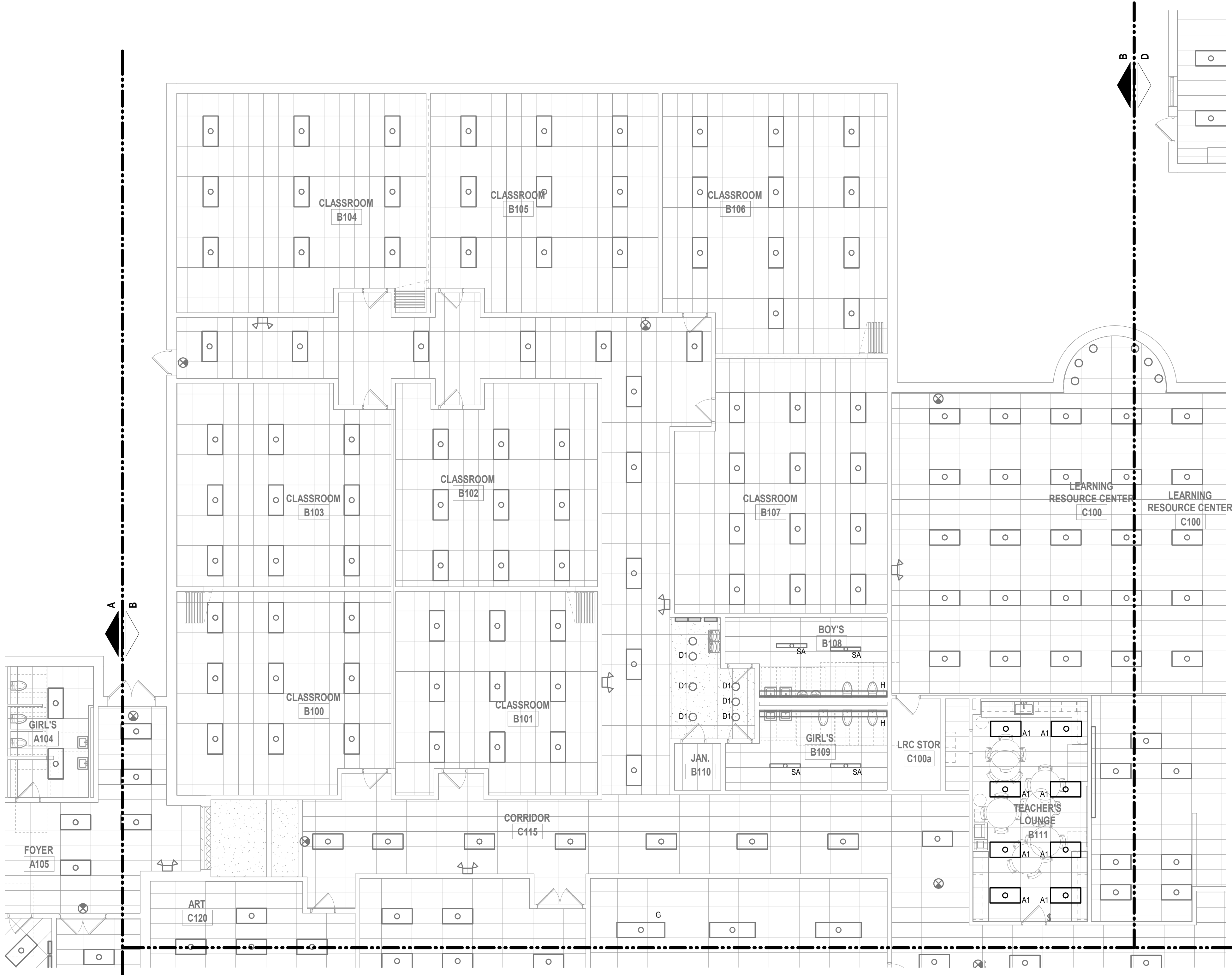

SHEET KEYNOTE LEGEND

- GENERAL NOTES:
- FOR DIAMOND PLAN NOTES REFER TO LIGHTING CONTROL SCHEDULE ON SHEET E301 FOR ADDITIONAL INFORMATION.
 - FURNISH AND INSTALL ALL REQUIRED LOW VOLTAGE CONTROL WIRING BETWEEN OCCUPANCY SENSORS, POWER PACKS, WALL SWITCHES, ROOM CONTROLLERS, ETC. WITHIN EACH SPACE AS REQUIRED.
 - 120V BRANCH CIRCUITING SHALL BE AS FOLLOWS, UNLESS NOTED OTHERWISE:
0'-100' = #12 AWG
101'-150' = #10 AWG
151'-250' = #8 AWG
251'-400' = #6 AWG
GROUND CONDUCTOR AND RACEWAYS SHALL BE INCREASED AS REQUIRED.
 - ALL CONDUIT TO BE CONCEALED WHEREVER PHYSICALLY POSSIBLE. WHERE EXPOSED CONDUIT IS MANDATORY, IT SHALL BE INSTALLED PARALLEL AND PERPENDICULAR TO STRUCTURAL MEMBERS, WALLS, SOFFITS, ETC. ALL GROUPS OF EXPOSED CONDUIT SHALL BE INSTALLED AS CLOSE TOGETHER AS POSSIBLE. EXPOSED CONDUIT IS DEFINED AS ANY CONDUIT NOT CONCEALED WITHIN WALLS OR ABOVE EITHER A LAY-IN CEILING OR HARD LID CEILING. ALL SURFACE CONDUIT AND/OR PAINTABLE SURFACE RACEWAY TO BE PAINTED TO MATCH THE WALL SURFACE IT IS MOUNTED TO.
 - REFER TO ARCHITECTURAL FLOOR PLANS AND REFLECTED CEILING PLANS FOR EXACT MOUNTING LOCATIONS OF ALL WALL MOUNTED ELECTRICAL DEVICES.
 - ALL EMERGENCY JUNCTION BOXES AND RACEWAY MUST BE MARKED WITH PERMANENT RED "EMERGENCY" SYSTEM (NEC 700.10), INSTALL ON EACH JUNCTION BOX COVER AND ON RACEWAY AT INTERVALS NOT 25'-0". RACEWAYS WITHIN WALLS, BELOW SLABS, AND ABOVE NON-ACCESSIBLE CEILING AREAS DO NOT NEED TO BE MARKED.
 - CIRCUIT ALL EMERGENCY BATTERY DRIVERS AND FIXTURE TYPE "E" AND "X" WITH AN UNSWITCHED HOT CONDUCTOR.
 - CONNECT ALL TYPE "E" AND "X" FIXTURES TO ASSOCIATED ROOM LIGHTING CIRCUIT.
 - NEW PANEL LOADING HAS BEEN MADE CONSERVATIVELY IN ORDER TO AVOID OVERLOADING A PANEL OR ITS UPSTREAM PANELS AND FEEDERS. IF A PANEL IS FOUND TO BE OVERLOADED OR NEAR FULLY LOADED DURING NEW LOAD CONNECTION AND PHASE BALANCING, THE CONTRACTOR SHALL CONTACT THE ENGINEER FOR ALTERNATIVE CIRCUITING.

we design the future®
1828 Walnut Street Suite 922
Kansas City, MO 64108
816.442.7700
115 Wilcox Street Suite 210
Castle Rock, CO 80104
720.949.1689
HOLLISANDMILLER.COM

Hollis + Miller Architects
Missouri State Certificate of Authority
Architecture # 0000101

Structural Engineer
Bob D Campbell
State Certificate of Authority #000442
4338 Bellevue Ave
Kansas City, MO 64111
816.531.4144

Smith & Boucher
Mechanic, Electric, Plumbing
State Certificate of Authority #EGC000178
25618 west 103rd St
Olathe, KS 66061
Phone 913.345.2127
Fax 913.345.0617

A. Doniphan Elementary School
Liberty Public Schools
1900 Clay Drive
Liberty, MO 64068

REVISIONS:		
#	Description	Date

smith & boucher
engineers
25618 west 103rd St. olathe, ks 66061
phone 913.345.2127 fax 913.345.0617
project number 2314713



This Professional Architects and Engineers Seal applies only to the project and items shown on this sheet. All drawings, specifications and other documents are subject to the rules and regulations governing the profession, and shall not be used for any other project without the written consent of the architect or engineer.

KEY PLAN

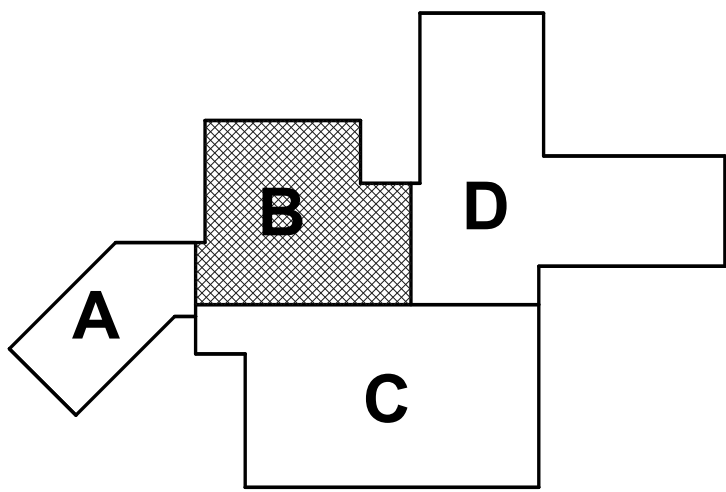

JOB NO: 23028
DRAWN BY: SBI
CHECKED BY: RJD
DATE: 11.22.2023

E101B

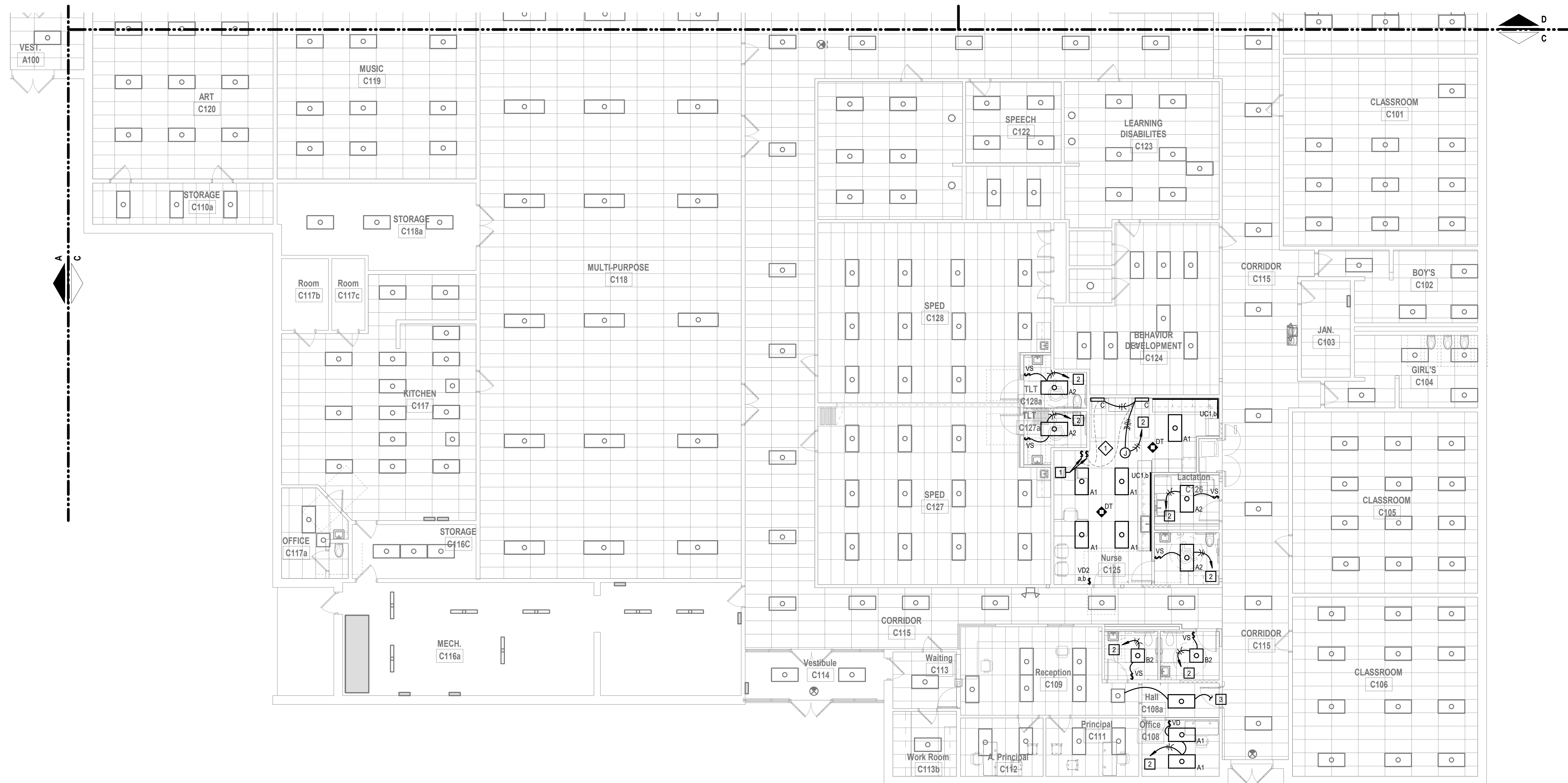

A1

Scale
4.00E+01 = 41.0%

LIGHTING PLAN - LEVEL 1 - AREA C

1	2	3	4	5	6	7	8	9	10	11	12	13	14	15	16
---	---	---	---	---	---	---	---	---	----	----	----	----	----	----	----



SHEET KEYNOTE LEGEND

GENERAL NOTES:

1. REFER TO SHEET E101B FOR ADDITIONAL INFORMATION.

PLAN NOTES:

- 1 MANUAL OVERRIDE SWITCH FOR TYPE 'C' FIXTURE ABOVE NURSE BED.
- 2 NEW LIGHT FIXTURES IN THIS SPACE TO BE CONNECTED TO EXISTING CIRCUIT SERVING PREVIOUS FIXTURES. CONNECT TO NEW CONTROLS.
- 3 TIE NEW LIGHT TO EXISTING ELECTRICAL CIRCUIT AND CONTROLS.

we design the future*

1828 Walnut Street Suite 922
Kansas City, MO 64108
T 816.442.7700

115 Wilcox Street Suite 210
Castle Rock, CO 80104
T 720.949.1689

HOLLISANDMILLER.COM

Hollis + Miller Architects
Missouri State Certificate of Authority
Architecture # 0000161

Structural Engineer
Bob D Campbell
State Certificate of Authority #000442
4338 Belleview Ave
Kansas City, MO 64111
816.531.4144

Smith & Boucher
Mechanic, Electric, Plumbing
State Certificate of Authority #EGC000178
25618 west 103rd St
Olathe, KS 66061
Phone 913.345.2127
Fax 913.345.0617

A. Doniphan Elementary School
Liberty Public Schools
1900 Clay Drive
Liberty, MO 64068

REVISIONS:

#	Description	Date
---	-------------	------

smith & boucher
engineers
25618 west 103rd St. olathe, ks 66061
phone 913.345.2127 fax 913.345.0617
project number 2314713

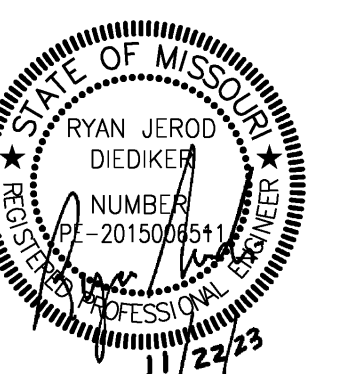

The Professional Architects seal affixed to this sheet applies only to the material and items shown on this sheet. All drawings, instruments or other documents not exhibiting this seal shall not be considered prepared by this architect.

JOB NO: 23028
DRAWN BY: SBI
CHECKED BY: RJD
DATE: 11.22.2023

E101C

LIGHTING PLAN - LEVEL 1 - AREA C

 Please consider the environment before printing this.

100% CONSTRUCTION DOCUMENTS

hollis + miller[®]
architects[®]

N

M

L

K

J

H

G

F

E

D

c

B

A

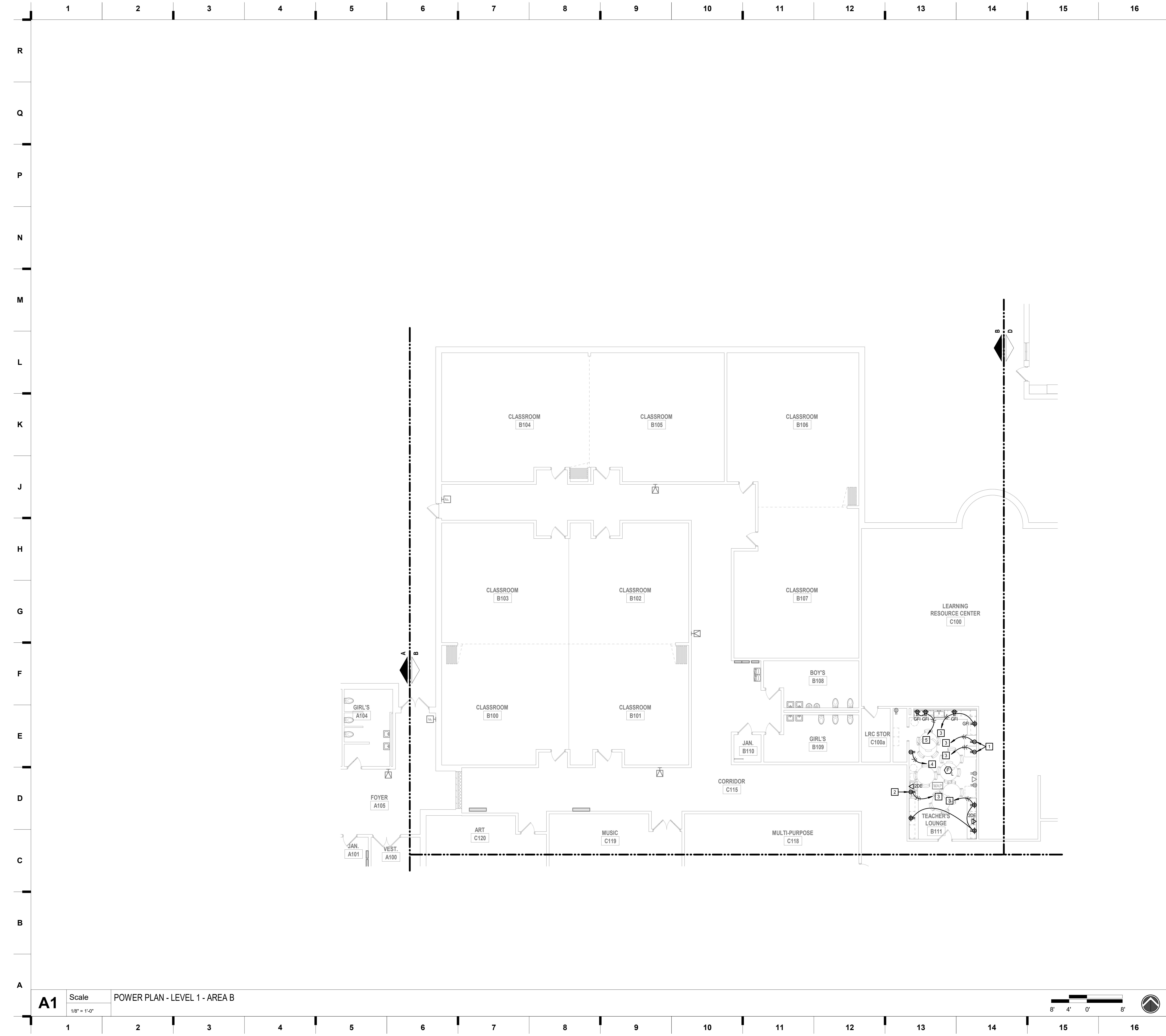

A1 Scale POWER PLAN - LEVEL 1 - AREA B

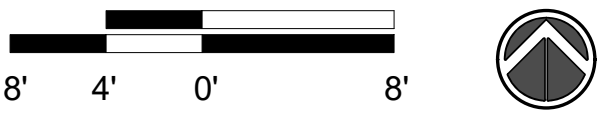

SHEET KEYNOTE LEGEND

- GENERAL NOTES:
1. REFER TO SHEET E101B FOR ADDITIONAL INFORMATION.
- PLAN NOTES:
- 1 DEDICATED RECEPTACLE FOR OWNER PROVIDED REFRIGERATOR. COORDINATE EXACT MOUNTING LOCATION WITH ARCHITECT. CIRCUIT WITH 20A/1P BREAKER WITH GFI PROTECTION.
- 2 DEDICATED RECEPTACLE FOR PRINTER. COORDINATE EXACT LOCATION WITH ARCHITECTURAL ELEVATIONS PRIOR TO ROUGH IN.
- 3 CONNECT NEW DEVICES TO EXISTING CIRCUIT(S) SERVING ROOM.
- 4 DEDICATED RECEPTACLE FOR LAMINATOR. COORDINATE REQUIREMENTS WITH PROJECT SPECIFIC EQUIPMENT. CONNECT TO EXISTING CIRCUIT(S) SERVING ROOM.
- 5 RECEPTACLES TO SERVE BREAK ROOM MICROWAVES. CONNECT TO EXISTING CIRCUIT(S) SERVING ROOM.

we design the future[®]

1828 Walnut Street Suite 922
Kansas City, MO 64108
t 816.442.7700

115 Wilcox Street Suite 210
Castle Rock, CO 80104
t 720.949.1689

HOLLISANDMILLER.COM

Holls + Miller Architects
Missouri State Certificate of Authority
Architecture # 0000181

Structural Engineer
Bob D Campbell
State Certificate of Authority #000442
4338 Belleview Ave
Kansas City, MO 64111
816.531.4144

Smith & Boucher
Mechanic, Electric, Plumbing
State Certificate of Authority #EGC000178
25618 west 103rd St
Olathe, KS 66061
Phone 913.345.2127
Fax 913.345.0617

A. Doniphan Elementary School
Liberty Public Schools
1900 Clay Drive
Liberty, MO 64068

100% CONSTRUCTION DOCUMENTS

REVISIONS:		
#	Description	Date

smith & boucher
engineers
25618 west 103rd St. olathe, ks 66061
phone 913.345.2127 fax 913.345.0617
project number 2314713



The Professional Engineer and Electrician shall apply only to the original and every copy of this work. All drawings, specifications and documents are prepared by the engineer and every document is the property of the engineer and shall remain the property of the engineer. No part of this work shall be reproduced or transmitted in any form or by any means electronic or mechanical, including photocopying, recording, or by any information storage and retrieval system, without permission in writing from the engineer.

KEY PLAN

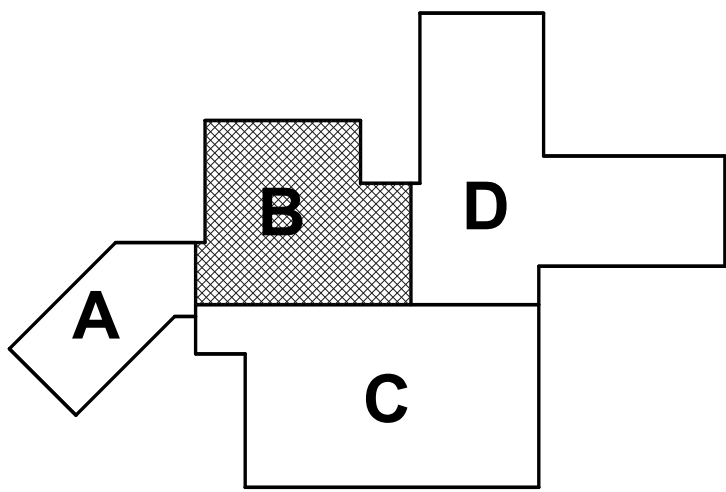

JOB NO: 23028
DRAWN BY: SBI
CHECKED BY: RJD
DATE: 11.22.2023

E201B

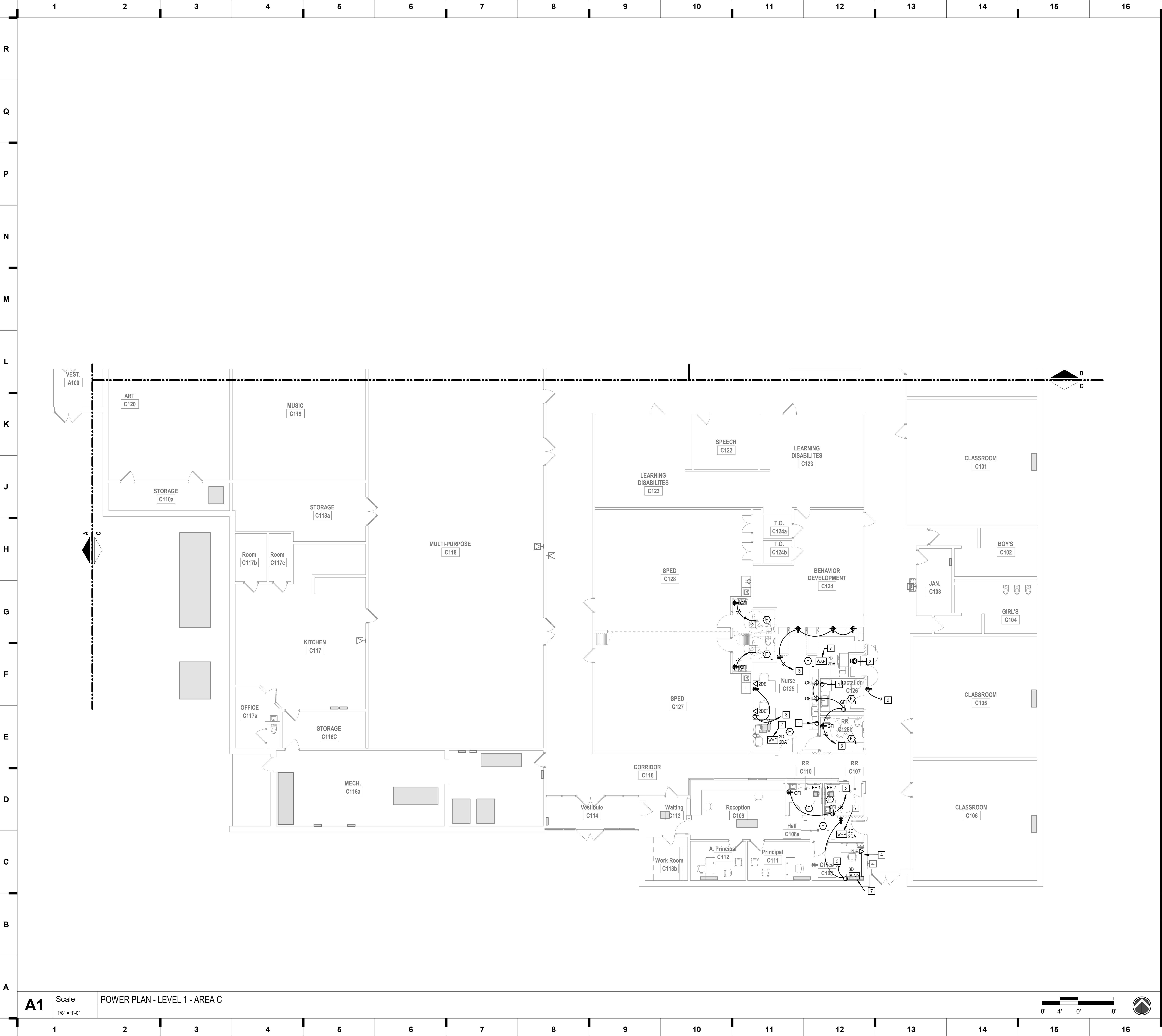

A1 Scale POWER PLAN - LEVEL 1 - AREA C
1/8" = 1'-0"

SHEET KEYNOTE LEGEND

- GENERAL NOTES:
1. REFER TO SHEET E101B FOR ADDITIONAL INFORMATION.
- PLAN NOTES:
- 1 DEDICATED POWER FOR UNDER COUNTER REFRIGERATOR, COORDINATE EXACT MOUNTING HEIGHT AND LOCATION WITH ARCHITECT AND PROJECT SPECIFIC EQUIPMENT. CONNECT NEW LOAD TO EXISTING ELECTRICAL PANEL FEEDING THE ROOM. PROVIDE CIRCUIT BREAKER WITH GFI PROTECTION.
- 2 PROVIDE SPECIAL RECEPTACLE FOR STACKED WASHER/DRYER UNIT. CONNECT TO EXISTING CIRCUIT IN ROOM. COORDINATE EXACT REQUIREMENTS WITH PROJECT SPECIFIC EQUIPMENT.
- 3 CONNECT NEW DEVICES TO EXISTING CIRCUIT(S) SERVING ROOM.
- 4 EXISTING PLUG MOLD SYSTEM TO REMAIN.
- 5 ELECTRIC DOOR LOCK LOCATION. PROVIDE CONTROL CABLING PER SPECIFICATIONS. ROUTE BACK TO DOOR CONTROL HEAD END PANEL. COORDINATE EXACT REQUIREMENTS WITH OWNER AND ARCHITECT.
- 6 CARD READER MOUNTED AT 48" AFF. ROUTE IN 1 1/4" CONDUIT. COORDINATE PATHWAY WITH DOOR HARDWARE PROVIDER.
- 7 EXISTING WIRELESS ACCESS POINT TO BE REINSTALLED.
- 8 CONNECT NEW FIRE ALARM CONTROL PANEL TO 20A/1P CIRCUIT SERVING PREVIOUS FACP.

smith & boucher
engineers
25618 west 103rd St. olathe, ks 66061
phone 913.345.2127 fax 913.345.0617
project number 2314713

KEY PLAN

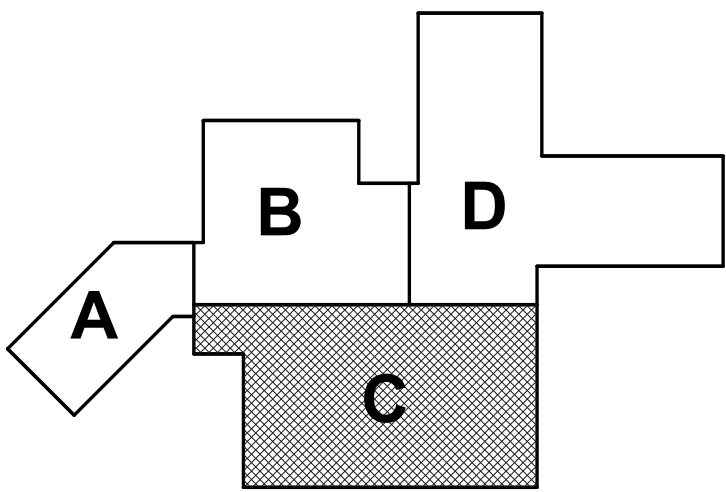

hollis + miller architects
we design the future®
1828 Walnut Street Suite 922
Kansas City, MO 64108
t 816.442.7700
115 Wilcox Street Suite 210
Castle Rock, CO 80104
t 720.949.1689
HOLLISANDMILLER.COM

Hollis + Miller Architects
Missouri State Certificate of Authority
Architecture # 0000501

Structural Engineer
Bob D Campbell
State Certificate of Authority #000442
4338 Bellevue Ave
Kansas City, MO 64111
816.531.4144

Smith & Boucher
Mechanic, Electric, Plumbing
State Certificate of Authority #EGC000178
25618 west 103rd St
Olathe, KS 66061
Phone 913.345.2127
Fax 913.345.0617

A. Doniphan Elementary School
Liberty Public Schools
1900 Clay Drive
Liberty, MO 64068

100% CONSTRUCTION DOCUMENTS

REVISIONS:

#	Description	Date
---	-------------	------



JOB NO: 23028
DRAWN BY: SBI
CHECKED BY: RJD
DATE: 11.22.2023

E201C

PROJECT NAME: 2314713 Liberty ES 2023 - Alexander Doniphan ES Renovations
LAST CORRECTION BY: J2314713 Liberty ES 2023 - Alexander Doniphan ES Renovations
DATE: 11/22/2023
DRAWN BY: SBI
CHECKED BY: RJD
DATE: 11/22/2023
PROJECT NUMBER: 2314713

2314713 Liberty ES 2023 - Alexander Doniphan ES Renovations
LAST CORRECTION BY: J2314713 Liberty ES 2023 - Alexander Doniphan ES Renovations
DATE: 11/22/2023
DRAWN BY: SBI
CHECKED BY: RJD
DATE: 11/22/2023
PROJECT NUMBER: 2314713

2314713 Liberty ES 2023 - Alexander Doniphan ES Renovations
LAST CORRECTION BY: J2314713 Liberty ES 2023 - Alexander Doniphan ES Renovations
DATE: 11/22/2023
DRAWN BY: SBI
CHECKED BY: RJD
DATE: 11/22/2023
PROJECT NUMBER: 2314713

2314713 Liberty ES 2023 - Alexander Doniphan ES Renovations
LAST CORRECTION BY: J2314713 Liberty ES 2023 - Alexander Doniphan ES Renovations
DATE: 11/22/2023
DRAWN BY: SBI
CHECKED BY: RJD
DATE: 11/22/2023
PROJECT NUMBER: 2314713

2314713 Liberty ES 2023 - Alexander Doniphan ES Renovations
LAST CORRECTION BY: J2314713 Liberty ES 2023 - Alexander Doniphan ES Renovations
DATE: 11/22/2023
DRAWN BY: SBI
CHECKED BY: RJD
DATE: 11/22/2023
PROJECT NUMBER: 2314713

2314713 Liberty ES 2023 - Alexander Doniphan ES Renovations
LAST CORRECTION BY: J2314713 Liberty ES 2023 - Alexander Doniphan ES Renovations
DATE: 11/22/2023
DRAWN BY: SBI
CHECKED BY: RJD
DATE: 11/22/2023
PROJECT NUMBER: 2314713

2314713 Liberty ES 2023 - Alexander Doniphan ES Renovations
LAST CORRECTION BY: J2314713 Liberty ES 2023 - Alexander Doniphan ES Renovations
DATE: 11/22/2023
DRAWN BY: SBI
CHECKED BY: RJD
DATE: 11/22/2023
PROJECT NUMBER: 2314713

2314713 Liberty ES 2023 - Alexander Doniphan ES Renovations
LAST CORRECTION BY: J2314713 Liberty ES 2023 - Alexander Doniphan ES Renovations
DATE: 11/22/2023
DRAWN BY: SBI
CHECKED BY: RJD
DATE: 11/22/2023
PROJECT NUMBER: 2314713

2314713 Liberty ES 2023 - Alexander Doniphan ES Renovations
LAST CORRECTION BY: J2314713 Liberty ES 2023 - Alexander Doniphan ES Renovations
DATE: 11/22/2023
DRAWN BY: SBI
CHECKED BY: RJD
DATE: 11/22/2023
PROJECT NUMBER: 2314713

2314713 Liberty ES 2023 - Alexander Doniphan ES Renovations
LAST CORRECTION BY: J2314713 Liberty ES 2023 - Alexander Doniphan ES Renovations
DATE: 11/22/2023
DRAWN BY: SBI
CHECKED BY: RJD
DATE: 11/22/2023
PROJECT NUMBER: 2314713

2314713 Liberty ES 2023 - Alexander Doniphan ES Renovations
LAST CORRECTION BY: J2314713 Liberty ES 2023 - Alexander Doniphan ES Renovations
DATE: 11/22/2023
DRAWN BY: SBI
CHECKED BY: RJD
DATE: 11/22/2023
PROJECT NUMBER: 2314713

2314713 Liberty ES 2023 - Alexander Doniphan ES Renovations
LAST CORRECTION BY: J2314713 Liberty ES 2023 - Alexander Doniphan ES Renovations
DATE: 11/22/2023
DRAWN BY: SBI
CHECKED BY: RJD
DATE: 11/22/2023
PROJECT NUMBER: 2314713

2314713 Liberty ES 2023 - Alexander Doniphan ES Renovations
LAST CORRECTION BY: J2314713 Liberty ES 2023 - Alexander Doniphan ES Renovations
DATE: 11/22/2023
DRAWN BY: SBI
CHECKED BY: RJD
DATE: 11/22/2023
PROJECT NUMBER: 2314713

2314713 Liberty ES 2023 - Alexander Doniphan ES Renovations
LAST CORRECTION BY: J2314713 Liberty ES 2023 - Alexander Doniphan ES Renovations
DATE: 11/22/2023
DRAWN BY: SBI
CHECKED BY: RJD
DATE: 11/22/2023
PROJECT NUMBER: 2314713

2314713 Liberty ES 2023 - Alexander Doniphan ES Renovations
LAST CORRECTION BY: J2314713 Liberty ES 2023 - Alexander Doniphan ES Renovations
DATE: 11/22/2023
DRAWN BY: SBI
CHECKED BY: RJD
DATE: 11/22/2023
PROJECT NUMBER: 2314713

2314713 Liberty ES 2023 - Alexander Doniphan ES Renovations
LAST CORRECTION BY: J2314713 Liberty ES 2023 - Alexander Doniphan ES Renovations
DATE: 11/22/2023
DRAWN BY: SBI
CHECKED BY: RJD
DATE: 11/22/2023
PROJECT NUMBER: 2314713

2314713 Liberty ES 2023 - Alexander Doniphan ES Renovations
LAST CORRECTION BY: J2314713 Liberty ES 2023 - Alexander Doniphan ES Renovations
DATE: 11/22/2023
DRAWN BY: SBI
CHECKED BY: RJD
DATE: 11/22/2023
PROJECT NUMBER: 2314713

2314713 Liberty ES 2023 - Alexander Doniphan ES Renovations
LAST CORRECTION BY: J2314713 Liberty ES 2023 - Alexander Doniphan ES Renovations
DATE: 11/22/2023
DRAWN BY: SBI
CHECKED BY: RJD
DATE: 11/22/2023
PROJECT NUMBER: 2314713

LIGHTING CONTROL REQUIREMENTS & DESCRIPTIONS - PER SPACE TYPE	
TYPE	LIGHTING CONTROL REQUIREMENTS FOR SPACE
1	<p>CONTROL METHOD: MANUAL ON - OCCUPANCY OFF - MANUAL DIMMING CONTROLS;</p> <p>POWER PACKS/CONTROLLERS:</p> <ul style="list-style-type: none">-LOCAL DEVICES IN ACCESSIBLE LOCATIONS AS REQUIRED TO ACHIEVE CONTROL METHOD INDICATED. <p>OCCUPANCY SENSOR(S):</p> <ul style="list-style-type: none">-TYPE, LOCATION, AND MINIMUM QUANTITY NOTED ON PLANS. MODELS/SETTINGS AS NEEDED TO PROVIDE SMALL MOTION COVERAGE IN ENTIRE ROOM.-SET TIME DELAYS FOR SHUT-OFF AT 20 MINUTES. <p>DIMMABLE ZONE SWITCHES:</p> <ul style="list-style-type: none">-LOCATION(S) AND QUANTITIES SHOWN ON FLOOR PLANS.-ZONE QUANTITIES FOR EACH SWITCH LOCATION DENOTED ON FLOOR PLANS.-ZONE DESIGNATIONS ARE DENOTED FOR EACH DIMMER LOCATION WHEN DIFFERENT ZONES ARE CONTROLLED FROM DIFFERENT DIMMERS WITHIN THE SAME ROOM.-ZONES ARE DENOTED ON EACH ASSOCIATED LIGHT FIXTURE WHEN MULTIPLE ZONES ARE PRESENT WITHIN ROOM, USING LOWER CASE LETTERS AS FOLLOWS: "a", "b", ETC.-ON AND OFF CONTROL FOR EACH ZONE, WITH SEPARATE ENGRAVED BUTTONS FOR ON AND OFF. DENOTE EACH ZONE AND FUNCTION WITH SYMBOL OR ENGRAVING.-RAISE AND LOWER CONTROL FOR EACH ZONE, WITH SEPARATE ENGRAVED BUTTONS FOR RAISE AND LOWER. DENOTE EACH ZONE AND FUNCTION WITH SYMBOL OR ENGRAVING. <p>AUTOMATIC DAYLIGHT HARVESTING PHOTOCELL(S), WHEN APPLICABLE:</p> <ul style="list-style-type: none">-AUTOMATICALLY RAISE/LOWER LIGHTING OUTPUT OF EACH LIGHTING ZONE, EITHER FULLY OR PARTIALLY, WITHIN EACH DAYLIGHT ZONE(S) NOTED ON FLOOR PLANS.-DEDICATED CLOSED LOOP PHOTOCELL FOR EACH ROOM WITH DAYLIGHT ZONE(S).
<p>GENERAL NOTES:</p> <p>NOTE 1: WHERE NOTED ABOVE, SCHEDULED BUILDING HOURS OF OPERATION ARE AS FOLLOWS: 6:30 AM TO 6:30 PM.</p> <p>NOTE 2: CONTRACTOR MUST INCLUDE SHOP DRAWINGS WITH LIGHTING CONTROLS SUBMITTAL SHOWING WIRING SCHEMATICS/DIAGRAMS OVERLAYED ON FLOOR PLANS FOR EACH ROOM.</p> <p>NOTE 3: ALL WALL MOUNTED LIGHTING CONTROLS MUST HAVE MATCHING FINISHES TO THOSE LISTED IN SPECIFICATION SECTION 262726 - WIRING DEVICES.</p> <p>NOTE 4: PROVIDE A DIGITAL LIGHTING CONTROL SYSTEM FROM A MANUFACTURER LISTED IN SPECIFICATION SECTION 260923 - LIGHTING CONTROL DEVICES. WIRELESS SYSTEMS ARE NOT PERMITTED.</p> <p>NOTE 5: CONTRACTOR TO MODIFY OCCUPANCY SENSOR LOCATIONS, AND/OR INCREASE QUANTITIES, AS REQUIRED BASED ON COVERAGE CAPABILITIES OF SUBMITTED PRODUCTS.</p> <p>NOTE 6: CONTRACTOR MUST COORDINATE WITH LIGHT FIXTURE SCHEDULE, AND MOST IMPORTANTLY THE LIGHT FIXTURE SUBMITTAL, TO VERIFY DIMMING TYPE NEEDED FOR EACH RELAY/CONTROLLER.</p> <p>NOTE 7: PROGRAM DAYLIGHT HARVESTING SETPOINTS AT NIGHT WITH ALL LIGHT FIXTURES AT FULL LIGHT OUTPUT. PHOTOCELL TO DIM LIGHTING BASED ON THIS SETPOINT IN A CLOSED LOOP SYSTEM.</p> <p>NOTE 8: CONTRACTOR TO MODIFY PHOTOCELL LOCATIONS AS REQUIRED BASED ON SUBMITTED PRODUCTS.</p> <p>NOTE 9: ANY CATEGORY CABLING USED FOR LIGHTING CONTROLS MUST BE OF A SPECIAL COLOR AND NOT BE THE SAME COLOR AS ANY OTHER LOW VOLTAGE SYSTEM IN THE BUILDING. SUCH AS DATA TELEPHONE, SECURITY, ETC. COORDINATE COLOR NEEDED DURING SHOP DRAWING SUBMITTAL PROCESS, DO NOT ASSUME THE STANDARD COLOR FROM THE MANUFACTURER CAN BE USED.</p>	

OCCUPANCY CONTROL DEVICE SCHEDULE					
SYMBOL	DESCRIPTION	DETECTION TYPE	SETTINGS (TYPICAL)	MANUFACTURER/MODEL	NOTES
\$ _{VS}	WALL MOUNTED SWITCH/VACANCY SENSOR LINE VOLTAGE - SINGLE RELAY	PASSIVE INFRARED	ON: MANUAL OFF: 20 MINUTE DELAY	WATTSTOPPER CS-50	1,2
\$	MANUAL OVERRIDE SWITCH	-	-	PER SUBMITTAL	1
\$ _{LD} #	WALL MOUNTED LIGHTING SYSTEM DIMMER SWITCH # INDICATES QUANTITY OF ZONES CONTROLLED AT EACH LOCATION	-	-	PER SUBMITTAL	1,2
OT	CEILING MOUNTED LIGHTING SYSTEM OCCUPANCY SENSOR	DUAL TECHNOLOGY	-	PER SUBMITTAL	1,3,4

NOTE 1: THE MANUFACTURERS AND MODELS LISTED ARE BASIS OF DESIGN, ALL PRODUCT SUBSTITUTIONS SUBMITTED MUST BE APPROVED AS EQUAL. RE: PLANS FOR QUANTITIES.

NOTE 2: ALL WALL MOUNTED LIGHTING CONTROLS MUST HAVE MATCHING FINISHES TO THOSE LISTED IN SPECIFICATION SECTION 262726 - WIRING DEVICES.

NOTE 3: SENSOR LOCATIONS SHOWN ON FLOOR PLANS ARE GENERIC, CONTRACTOR TO MODIFY LOCATIONS AS REQUIRED BASED COVERAGE CAPABILITIES OF SUBMITTED PRODUCTS.

NOTE 4: MODIFY LOCATIONS OF CEILING MOUNTED OCCUPANCY SENSORS AS REQUIRED SO THAT NO OCCUPANCY SENSOR IS WITHIN 4'-0" OF AN HVAC SUPPLY DIFFUSER.

NOTE 5: DEVICE SHALL CONNECT TO UTILITY POWER BRANCH DURING NORMAL OPERATION, AND SWITCH TO GENERATOR BRANCH CIRCUIT DURING A LOSS OF UTILITY POWER CIRCUIT.

TELECOMMUNICATION DEVICE SCHEDULE	
SYMBOL	DESCRIPTION (NOTE 1)
▽#D #DA	WALL MOUNTED DATA OUTLET (#D) DATA CAT6 JACKS AS NOTED ON PLANS (#DA) DATA CAT6A JACKS AS NOTED ON PLANS
▽#DE #DAE	WALL MOUNTED DATA OUTLET (#DE) EXISTING CAT6 CABLE DROP TO BE TERMINATED IN NEW JACKS AS NOTED ON PLANS (#DAE) EXISTING CAT6A CABLE DROP TO BE TERMINATED IN NEW JACKS AS NOTED ON PLANS
WAF #D #DA	WIRELESS ACCESS POINT DATA OUTLET (#D) DATA CAT6 JACKS AS NOTED ON PLANS (#DA) DATA CAT6A JACKS AS NOTED ON PLANS
WAF #DE #DAE	WIRELESS ACCESS POINT DATA OUTLET (#D) EXISTING DATA CAT6 DROP AS NOTED ON PLANS (#DA) EXISTING DATA CAT6A DROP AS NOTED ON PLANS
■ #D #DA	DATA OUTLET FOR IN FLOOR BOX/POKE THRU (#D) DATA CAT6 JACKS AS NOTED ON PLANS (#DA) DATA CAT6A JACKS AS NOTED ON PLANS

NOTES:

1. ALL CABLING ROUTED DIRECTLY TO TELECOMMUNICATIONS ROOM UNLESS SPECIFICALLY NOTED OTHERWISE. REFER TO FLOOR PLANS FOR ADDITIONAL INFORMATION.

2. REFER TO SPECIFICATIONS FOR FURTHER CABLING AND TERMINATION DETAILS.

LIGHT FIXTURE SCHEDULE						
TYPE	DESCRIPTION	MOUNTING	SOURCE	VOLTS	MANUFACTURER	V-A
A1 A1X	2'-0"X4'-0" RECESSED TOP LIT FLAT PANEL. INTEGRAL 0-10V DIMMING DRIVER. FIELD SELECTABLE OUTPUT AND CCT (X): PROVIDE WITH INTEGRAL 90 MINUTE (UL924) BATTERY PACK.	RECESSED GRID	LED 4500 LUMENS 3500K 80 CRI	UNV	WILLIAMS SERIES BP GE CURRENT LPL LITHONIA CPX KEYSTONE XFIT SIGNIFY FLUXPANEL	40
A2 A2X	2'-0"X4'-0" RECESSED TOP LIT FLAT PANEL. INTEGRAL 0-10V DIMMING DRIVER. FIELD SELECTABLE OUTPUT AND CCT (X): PROVIDE WITH INTEGRAL 90 MINUTE (UL924) BATTERY PACK.	RECESSED GRID	LED 3500 LUMENS 3500K 80 CRI	UNV	WILLIAMS SERIES BP GE CURRENT LPL LITHONIA CPX KEYSTONE XFIT SIGNIFY FLUXPANEL	30
B1	2'-0" X 2'-0" RECESSED TOP LIT FLAT PANEL. INTEGRAL 0-10V DIMMING DRIVER. FIELD SELECTABLE OUTPUT AND CCT (X): PROVIDE WITH INTEGRAL 90 MINUTE (UL924) BATTERY PACK.	RECESSED GRID	LED 3400 LUMENS 3500K 80 CRI	UNV	WILLIAMS SERIES BP GE CURRENT LPL LITHONIA CPX KEYSTONE XFIT SIGNIFY FLUXPANEL	30
B2	2'-0" X 2'-0" RECESSED TOP LIT FLAT PANEL. INTEGRAL 0-10V DIMMING DRIVER. FIELD SELECTABLE OUTPUT AND CCT (X): PROVIDE WITH INTEGRAL 90 MINUTE (UL924) BATTERY PACK.	RECESSED GRID	LED 3000 LUMENS 3500K 80 CRI	UNV	WILLIAMS SERIES BP GE CURRENT LPL LITHONIA CPX KEYSTONE XFIT SIGNIFY FLUXPANEL	25
C	2'-0" LED WALL SCONCE DIRECT/INDIRECT DISTRIBUTION. INTEGRAL 10% 0-10V DIMMABLE DRIVER. COORDINATE FINISH WITH ARCHITECT.	SURFACE	350 LUMENS/FT DIRECT 350 LUMENS/FT INDIRECT 3500K 80 CRI	UNV	XDO SERIES EDGE SOLO275 OR PRE BID APPROVED EQUAL	6.8/FT
UC1	WHITE LED TAPE IN ALUMINUM CHANNEL. FROSTED DIFFUSION LENS. INSTALL IN CONTINUOUS LENGTHS. REFER TO DRAWINGS FOR REQUIRED LENGTHS. PROVIDE ALL PARTS AND PIECES TO INSTALL A COMPLETE WORKING SYSTEM.	SURFACE	LED 300 LUMENS/FT 80+ CRI 3500K	UNV	ACOLYTE SERIES CHAC3 KELVIX SERIES VT DIODE LED SERIES VALENT X OR PRE BID APPROVED EQUAL	2.2/FT
X1	LED EXIT SIGN WITH DIE CAST ALUMINUM HOUSING. COORDINATE FINISHES WITH ARCHITECT. PROVIDE TOP, BACK OR SIDE MOUNT HARDWARE AS REQUIRED BY ARCHITECTURAL CONDITIONS. INCLUDE WITH NICAD BATTERY CAPABLE OF 90 MINUTES OF EMERGENCY OPERATION.	WALL, CEILING OR PENDANT AS REQD	LED	UNV	DUAL-LITE SERIES SE SURE-LITES SERIES CX CHLORIDE SERIES 55 OR PRE BID APPROVED EQUAL	2

A. Doniphan Elementary School

Liberty Public Schools

1900 Clay Drive
Liberty, MO 64068

REVISIONS:

#	Description	Date
---	-------------	------

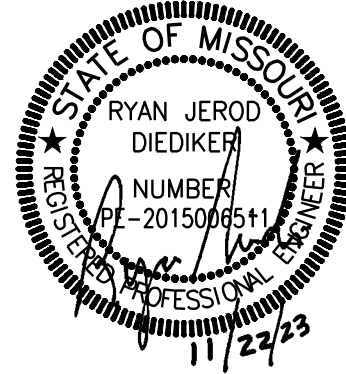

The Professional Architectural Seal is the seal of the State of Missouri. It is the responsibility of the architect to ensure that the seal is used only for the purpose of certifying the architect's work. The seal is not to be used for any other purpose, and the architect is responsible for the proper use of the seal.

JOB NO: 23028
DRAWN BY: SBI
CHECKED BY: RJD
DATE: 11.22.2023

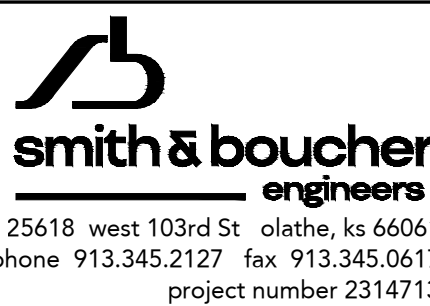

E301

ELECTRICAL - SCHEDULES & DETAILS

Please consider the environment before printing this.

100% Construction Documents

hollis + miller architects

we design the future[®]
1828 Walnut Street Suite 922
Kansas City, MO 64108
P 816.442.7700
333 Perry Street Suite 205
Castle Rock, CO 80104
F 719.313.9723
HOLLISANDMILLER.COM

Hollis + Miller Architects
Missouri State Certificate of Authority
Architecture # 0000161
Structure # 200031203

Structural Engineer
Bob D Campbell
State Certificate of Authority #000442
4338 Bellview Ave
Kansas City, MO 64111
816.531.4144 phone

Smith & Boucher
Mechanical, Electrical and Plumbing Engineers
State Certificate of Authority #EGC000178
25618 W 103rd St
Olathe, KS 66061
913.345.2127 phone

