

# Our District at a Glance

2023-2024



12,141  
STUDENTS K-12

249  
STUDENTS PRE-K

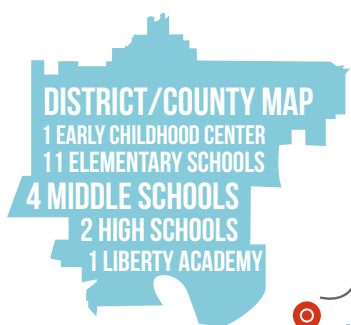

85 SQUARE MILES WITHIN DISTRICT BORDERS



268 BUS ROUTES DAILY

6,126 STUDENTS TRANSPORTED DAILY

1,176,801 MILES TRAVELED ANNUALLY

## WHERE OUR STUDENTS RESIDE BY HOME ADDRESS

55.4% KC    43% LIBERTY    1.3% KEARNEY    .1% GLENAIRE    .2% OTHER

## Our Team

83% OF OUR TEACHERS HAVE 6+ YEARS OF CLASSROOM EXP.  
86% OF OUR TEACHERS HOLD A MASTERS DEGREE OR HIGHER

2,145 STAFF MEMBERS

978 CERTIFIED (TEACHERS, COUNSELORS, ETC.)

AVERAGE TEACHER'S SALARY \$61,000

936 CLASSIFIED (SUPPORT STAFF, BUS DRIVERS, COOKS, ETC.)

## Student Demographics

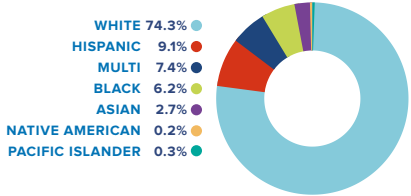

1.1 MIL LUNCHES SERVED ANNUALLY

6,562 LUNCHES SERVED DAILY

2,636 FREE & REDUCED LUNCH STUDENTS

19.55% FREE & REDUCED LUNCH STUDENTS

THERE ARE 60 DIFFERENT LANGUAGES REPRESENTED IN LIBERTY PUBLIC SCHOOLS.

93%  
GRADUATION RATE

69%  
OF OUR GRADUATES ATTEND A 2-4 YR COLLEGE

## Budget

\$264M OVERALL LPS BUDGET

\$185M OPERATING BUDGET



## REVENUE SOURCES

LOCAL \_\_\_\_\_ 58%  
STATE \_\_\_\_\_ 38%  
FEDERAL \_\_\_\_\_ 4%

AVERAGE ANNUAL COST PER STUDENT \$13,323

# REAL WORLD LEARNING OPPORTUNITIES



**METROPOLITAN**  
COMMUNITY COLLEGE

In partnership with Metropolitan Community College (MCC), juniors and seniors may attend afternoon classes on the Maple Woods Campus and receive college credit (9-13 hours per semester). The majority of these classes will transfer to other colleges and universities if the student chooses to continue their education. LPS pays for the courses and textbooks.



With a focus on Science, technology, Engineering, the Arts, and Mathematics, STEAM initiatives at LPS involve K-12 participation in Project Lead the Way (PLTW), internship and experimental activities, and partnerships that provide students with the opportunity to solve real-world problems.



**NORTHLAND**  
CAREER CENTER

EXCELSIOR SPRINGS  
AREA CAREER CENTER  
Your Road to Success

Students are provided focused, active learning that prepares them for college and career opportunities. Students are able to earn Industry Recognized Credentials (IRCs) while earning both English and math credits. This type of training provides them the necessary academic and employability skills to be successful after graduation.

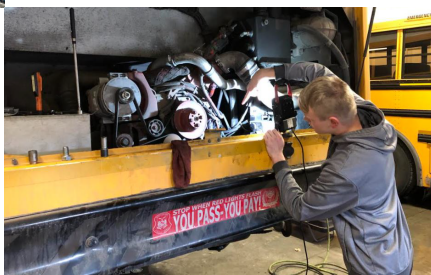

The Northland Center for Advanced Professional Studies offers students the opportunity to engage in real-world experiences in the workplace with industry-designed curriculum and program instructors.

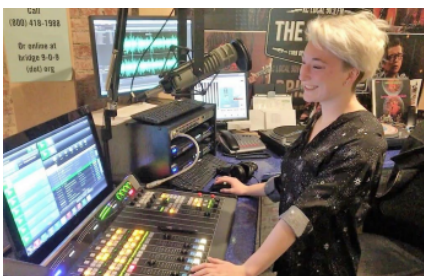

**Network53**  
Explore | Experience | Expand

Career Navigators are provided at each high school campus to work with students to promote career activities, facilitate job shadowing opportunities for grades 9–12, and place students in internships with area businesses.

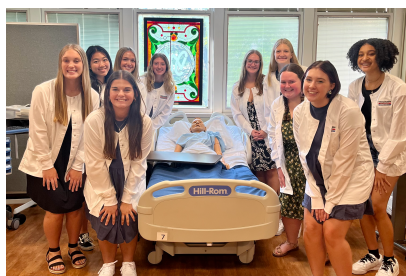
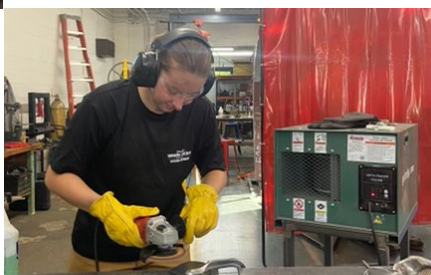

In Partnership With



## Collegiate Nursing Academy

This program is designed to provide students with a learning experience in healthcare that exposes them to the nursing profession, educational expectations and academic rigor of a nursing education program, clinical experience, and the preparation to earn the Certified Nurse Assistant (CNA) certification.



Digital Promise



**LPS53.ORG**  
**816.736.5317**

FOLLOW US

