

Please sign in by scanning QR code:



PHHS Enrollment

2024-2025

WE ARE PARK HILL!

Counselors

Ms. Lucas (A-Ce)



Mr. Mesh (L-O)



Ms. Lisi (Ch-Gi)



Ms. Smith (P-Sn)



Ms. Morais (Gj-K)



Ms. Cash (So-Z)



Enrollment Schedule

○ **Class of 2027 (current freshmen)**

- Enrollment presentation given week of January 22
- Enrollment forms due **February 2, 2024**
 - Give to homeroom teacher

○ **Class of 2026 (current sophomores)**

- Enrollment presentation given week of January 16
- Enrollment forms due **January 30, 2024**
 - Give to homeroom teacher

○ **Class of 2025 (current juniors)**

- Enrollment presentation given week of January 8
- **Students need to sign up for an individual meeting with their counselor to go over enrollment requirements. Each counselor sent out a Calendly sign up to students in their alpha.**
- Enrollment forms due **February 6, 2024**
 - Give to homeroom teacher

Enrollment Materials

- High School Career and Educational Planning Guide
 - <https://www.parkhill.k12.mo.us/fs/resource-manager/view/0b6183a1-970c-4552-b446-f6a87ed8ff04>
- Enrollment sheet
 - Students received a copy of their enrollment form during their homeroom presentation.
- Individual Career and Academic Plan (ICAP)
 - Students were given a paper copy of their ICAP and/or can also access it through Infinite Campus.

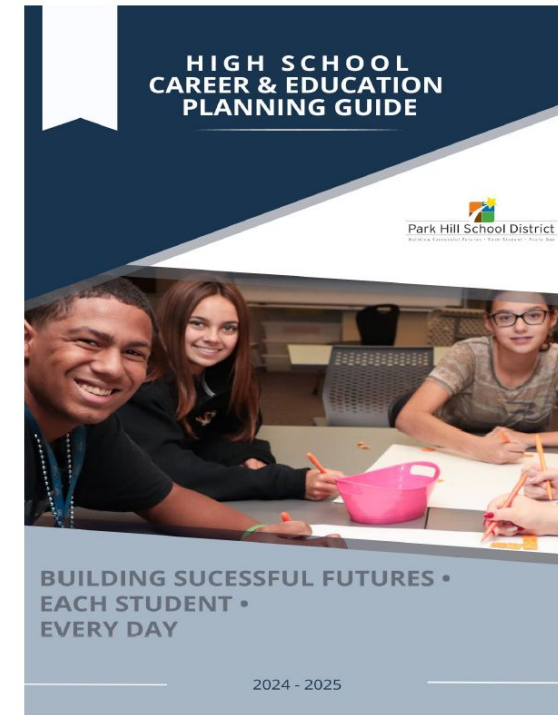

Enrollment Form Expectations

- Select 8 courses
- Optional: select 5th block credit option
- Write alternates on the back
 - 1. One core
 - English, Math, Science, Social Studies
 - 2. One (or two) elective
 - any class front/back
- Teacher/Parent signatures where needed
- Turn in by grade level deadline.

SENIOR COURSE REQUEST FORM

2024-2025

STUDENT'S NAME _____ ID# _____

Refer to the High School Career and Education Planning Guide for specific course information. Students should follow their individual Career and Academic Plan (CAP) when making course selections. Select EIGHT courses. Also choose one alternate core course and two alternate elective courses and write the course names in the spaces on the back of this form. The Career and Education Planning Guide is available on the District website at www.parkhill.k12.mo.us.

CORE COURSES	ELECTIVE COURSES
1. ENGLISH LANGUAGE ARTS (p. 21) <i>Seniors are required to take at least one ELA course below.</i> English Language Arts 4 Composition and Reading AP English Language AP English Literature AP Research	5. BUSINESS (p. 18) Personal Finance – ½ CR <i>*This course is coupled with Health – ½ CR</i> Personal Finance – ½ CR-Online Offsite <i>*This course is coupled with Health – ½ CR-Online Offsite</i> Introduction to Business Business Finance Innovate, Real, Entrepreneurship. Marketing Concepts Marketing Concepts-Online Offsite Sports and Entertainment Marketing Marketing Education Internship* <i>(*Must also request a Marketing course to enroll this course.)</i>
2. MATHEMATICS (p. 34) Algebra IA Geometry Algebra IB Algebra IIA Algebra IIB Accelerated Algebra II Intermediate College Algebra College Algebra Trigonometry Statistics AP Statistics Math Analysis AP Calculus AB AP Calculus BC	6. ENGINEERING (p. 20) PLTW Intro to Engineering Design PLTW Principles of Engineering PLTW Civil Engineering and Architecture
3. SCIENCE (p. 44) Biology Chemistry Accelerated Chemistry Biology II Forensic Science Human Anatomy Materials Science & Engineering Physics Principals of Biomedical Science (PLTW) Human Body Systems (PLTW) AP Biology AP Chemistry AP Environmental Science AP Physics 1 AP Physics 2	7. ENGLISH LANGUAGE ARTS (p. 23) ACT / College Prep Broadcast Journalism Advanced Broadcast Journalism Creative Writing Creative Writing-Online Offsite Debate Debate* <i>(*Select twice to request both 1st and 2nd semesters.)</i> Film Studies Journalism / Mass Media Newspaper Photojournalism Speech Yearbook Yearbook* <i>(*Select twice to request both 1st and 2nd semesters.)</i> AP Seminar
4. SOCIAL STUDIES (p. 46) Constitutional Govt / Econ Constitutional Govt / Econ-Online Offsite AP Government and Politics: U.S. World History American History American History-Online Offsite AP United States History African American History American Civil War and Reconstruction Asian American Studies Current Events Emerging Leaders Humanities: Classics Psychology Psychology-Online Offsite Philosophy Sociology AP African American Studies AP Human Geography AP Macroeconomics AP Psychology AP World History: Modern	8. FAMILY AND CONSUMER SCIENCE (p. 26) Child Growth & Development Fashion & Apparel I Fashion & Apparel II Housing & Interior Environment Interpersonal Relationships Nutrition & Foods ProStart I ProStart II
	9. FINE ARTS ART COURSES (p. 27) Art History Design and Draw Ceramics & Sculpture Graphic Design Intermediate Drawing Mixed Media Painting AP Art and Design
	MUSIC COURSES (p. 28) Music Appreciation AP Music Theory Bass Clef Choir Concert Choir Treble Clef Choir A Cappella Choir Chamber Singers Concert Orchestra Symphonic Orchestra Concert Band Symphonic Band Jazz Ensemble

Revised 1/8/2024

FINE ARTS (CONTINUED)
THEATRE COURSES (p. 30)
Drama
Acting
Stagecraft (Note: This is not a Fine Art credit.)
Tournament Forensics
Tournament Forensics*
*(*Select twice to request both 1st and 2nd semesters.)*

10. **WORLD LANGUAGE** (p. 31)
German I
German II
German III
German IV
AP German Language
Spanish I
Spanish II
Spanish III
Spanish IV
AP Spanish Language

11. **INDUSTRIAL TECHNOLOGY** (p. 33)
Home Maintenance

12. **MATHEMATICS** (p. 37)
PLTW Computer Science Essentials
PLTW/AP Computer Science Principles
PLTW/AP Computer Science A

13. **PHYSICAL EDUCATION** (p. 38)
Health – ½ CR
**This course is coupled with Personal Finance – ½ CR*
Health – ½ CR-Online Offsite
**This course is coupled with Personal Finance – ½ CR-Online Offsite*
Foundations of Fitness
Sports and Recreation
Water Sports & Conditioning
Hunting, Camping & Fishing
Weight Training / Conditioning
Advanced Weight Training / Conditioning

14. **PROFESSIONAL PROGRAMS** (p. 39)
I understand that applications for all Professional Studies Programs are due Friday, February 9th. Yes No

NORTHLAND CAPS COURSES (NCAPS) (p. 40)
Apply at www.northlandcaps.org Each semester enrolled is 2 credits. Fall Semester Only - 2 Credits or Full Year - 4 Credits.
Digital Media & Design Fall Only Full Year
Engineering & Manufacturing Fall Only Full Year
Global Bus. & Logistics Fall Only Full Year
Medicine & Healthcare Fall Only Full Year
Technology Solutions Fall Only Full Year

NORTHLAND CAREER CENTER (NCC) (p. 40)
Apply at <https://nccmss.ato214140vte3n2c5916> Each program is a Full Year - 4 Credits.
Agricultural Sciences
Aviation Technology
Construction Technology
Culinary Arts
Diesel Technology
Health Sciences
Heating/Cooling & Climate Control
Industrial Welding
IT Professionals
KC Tech Academy
Law Enforcement / CSI
Teaching Professions

PARK HILL SCHOOL DISTRICT (PHPS) (p. 41)
Apply at <https://hmvurl.com/PHPS23-24>
Aspiring Educators – 2 Credits
Aspiring Professionals
Aspiring Medical Professionals
Advanced Aspiring Professionals
Advanced Aspiring Medical Professionals

15. **OTHER**
Credit Recovery Lab*
**Counselor's Approval Required*

16. **AVID**
AVID Elective – Ms. Capra*
AVID Elective – Ms. McKnight-Miles*
**Teacher's Signature Required*

TEACHER SIGNATURE: _____

17. **MIDYEAR GRADUATE***
Students requesting to be a Midyear Graduate should only select four credits of coursework. *Counselor Approval Required

18. **ALTERNATE COURSES**
Students must select three alternate course requests; one core course and two elective courses. Students will be scheduled into their alternative courses if their primary course requests cannot be fulfilled.

1. CORE: _____

2. ELECTIVE: _____

3. ELECTIVE: _____

OPTIONAL 5th CREDIT OPPORTUNITIES
Students may request these online courses in addition to their 8 course requests.
Constitutional Govt/Econ – Online Offsite
American History – Online Offsite
Creative Writing – Online Offsite
Health/Personal Finance – Online Offsite
Marketing Concepts – Online Offsite
Psychology – Online Offsite
Marketing Education Internship* – Online Offsite
*(*Must also request a Marketing course to enroll this course.)*

REQUIRED SIGNATURES
Students should carefully consider course selections. Student course requests provide input for creating the master schedule and determining teacher assignments. Please see the High School Career and Education Planning Guide, page 16, for rules regarding schedule changes. The Career and Education Planning Guide is available on the District website at www.parkhill.k12.mo.us.

STUDENT SIGNATURE: _____

DATE: _____

PARENT SIGNATURE: _____

DATE: _____

Dual Credit (pg. 6 in CEPG)

- College credit through Maple Woods Community College
- Dual Credit Requirements:
 - Meet prerequisite for any course
 - Students in the 11th and 12th grades must have an overall minimum GPA of 2.5 on a 4.0 scale
 - Students in the 10th grade must have an overall minimum GPA of a 3.0 on a 4.0 scale.
 - Students in the 9th grade must have an overall minimum GPA of a 3.0 on a 4.0 scale AND score at the 90th percentile or above on the ACT or SAT.
- Earn HS credit, even if you choose to not pay for the college dual credit

(AP) Advanced Placement (page 6 in CEPG)

- Rigorous college-level curriculum
- Earn potential college credits or advanced placement at vast majority of universities and colleges in the world depending on AP Exam Score
- AP Exam and AP scores
 - Exams are given in May
 - If students score 3, 4 or 5 on their exam, there is the potential for college credit at colleges/universities all across the country.
 - <https://apstudent.collegeboard.org/creditandplacement/search-credit-policies>
- Weighted Grades
 - Students earn one additional point toward their GPA in an AP course (an “A” counts as 5 points instead of 4 toward their GPA, for example)
- AP Potential
 - Students that took the PSAT have access in their College Board account to their AP Potential (courses that might be good for them to consider based on how they did on the PSAT test).

(AP) Advanced Placement (page 6 in CEPG)

- AP Capstone

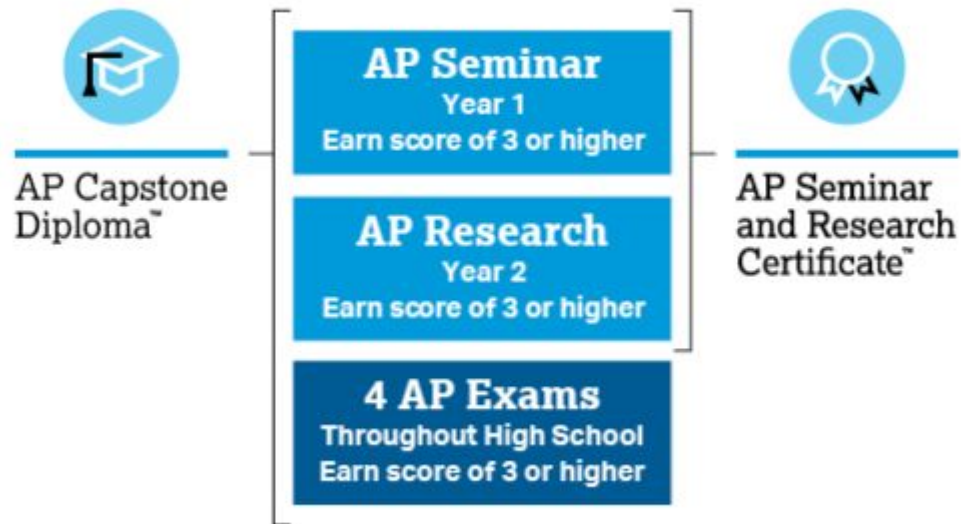

The Benefits of AP Capstone

Participating in AP Capstone can help students:

- Stand out to colleges in the application process.
- Develop key academic skills they'll use in college and beyond.
- Become self-confident, independent thinkers and problem solvers.
- Earn college credit: Many colleges offer credit for qualifying scores.

A+ Scholarship Program (pg. 10 in CEPG)

- Signed A+ Letter of Intent
- Grade Point Average – unweighted 2.5 over 4 years
- 95% attendance average over 4 years
- 50 hours tutoring/mentoring over 4 years
- Score Proficient or Advanced on the Algebra I EOC exam
- Good Citizenship outlined in the Park Hill School District Policy JG in Student/Parent handbook
- Two Years of Consecutive Attendance at a Missouri A+ High School ending with Graduation
- Some 4-year colleges and universities offer scholarships for A+ completion

A+ Coordinator - office is located outside the upper gym

- Mrs. Reys - reys@parkhill.k12.mo.us - 816-359-6734

Schedule Change Policy (pg. 16 in CEPG)

A student's schedule will be changed for the following reasons:

1. Computer Error
2. Prerequisite not met
3. Duplicate Credit
4. Increase level of rigor

*Please also note that a request to change one class might cause other courses to have to move as well.

	E-mail _____	
	Phone _____	
DATE _____	REQUEST FOR CLASS CHANGE (PLEASE PRINT)	SCHOOL YEAR _____
LEGAL NAME _____	GRADE _____	STUDENT I.D. _____

Incomplete forms will not be considered

SCHEDULED or REQUESTED COURSES (List All Courses)	CIRCLE THE CORRECT TERM	
	1st 2nd R/W	
	12 34 1234	COURSE(S) TO BE DROPPED:
	12 34 1234	
	12 34 1234	
	12 34 1234	
	12 34 1234	
	12 34 1234	COURSE(S) TO BE ADDED:
	12 34 1234	
	12 34 1234	
	12 34 1234	ALT. COURSE:
	12 34 1234	

Circle the Reason for Request:

(1) Computer or Data Entry Error
 (2) Prerequisite Courses Not Met
 (3) Duplicate Credit
 (4) Increase Rigor

Other (provide detailed explanation): _____

Student Signature _____	Parent/Guardian Signature _____
Counselor Signature _____	Teacher Signature _____
Principal Signature _____	Other Signature _____

For Complete Explanation of the Course Change Guidelines Refer to the Career & Education Planning Guide

COMPUTER CORRECTED _____

May 2016 White Copy – Administrator	Yellow Copy – Counselor	Pink Copy – Parent/Student
--	-------------------------	----------------------------

Graduation Requirements (pg. 15 in CEPG)

Classes of 2020 & Beyond	
English Language Arts (prescribed)	4
Social Studies (prescribed)	3
Science	3 (Bio & Chem req)
Mathematics	3 (Algebra II min)
Physical Education	1
Fine Arts	1
Practical Arts	1
Health	0.5
Personal Finance	0.5
Electives	11
Total	28

English Language Arts (ELA) (pg. 21 in CEPG)

Every student must choose 1 ELA class:

- **Sophomores:**
 - Must choose:
 - English Language Arts 2
- **Juniors:** (Must choose 1, can choose 2)
 - Must choose:
 - ELA 3
 - AP English Language
 - Composition and Reading
 - AP Research (if took AP Seminar a sophomore)
- **Seniors:** (Must choose 1, can choose 2)
 - Must choose 1:
 - ELA 4
 - Composition and Reading
 - AP English Language
 - AP English Literature
 - AP Research (if took AP Seminar as a junior)
- **Other English Electives:**
 - Film Studies
 - Speech (Dual Credit - 11/12 only)
 - ACT/College Prep (11/12 only)
 - Creative Writing
 - AP Seminar (10-12)
 - AP Research (11-12 only)

English Language Arts (ELA) (pg. 21 in CEPG)

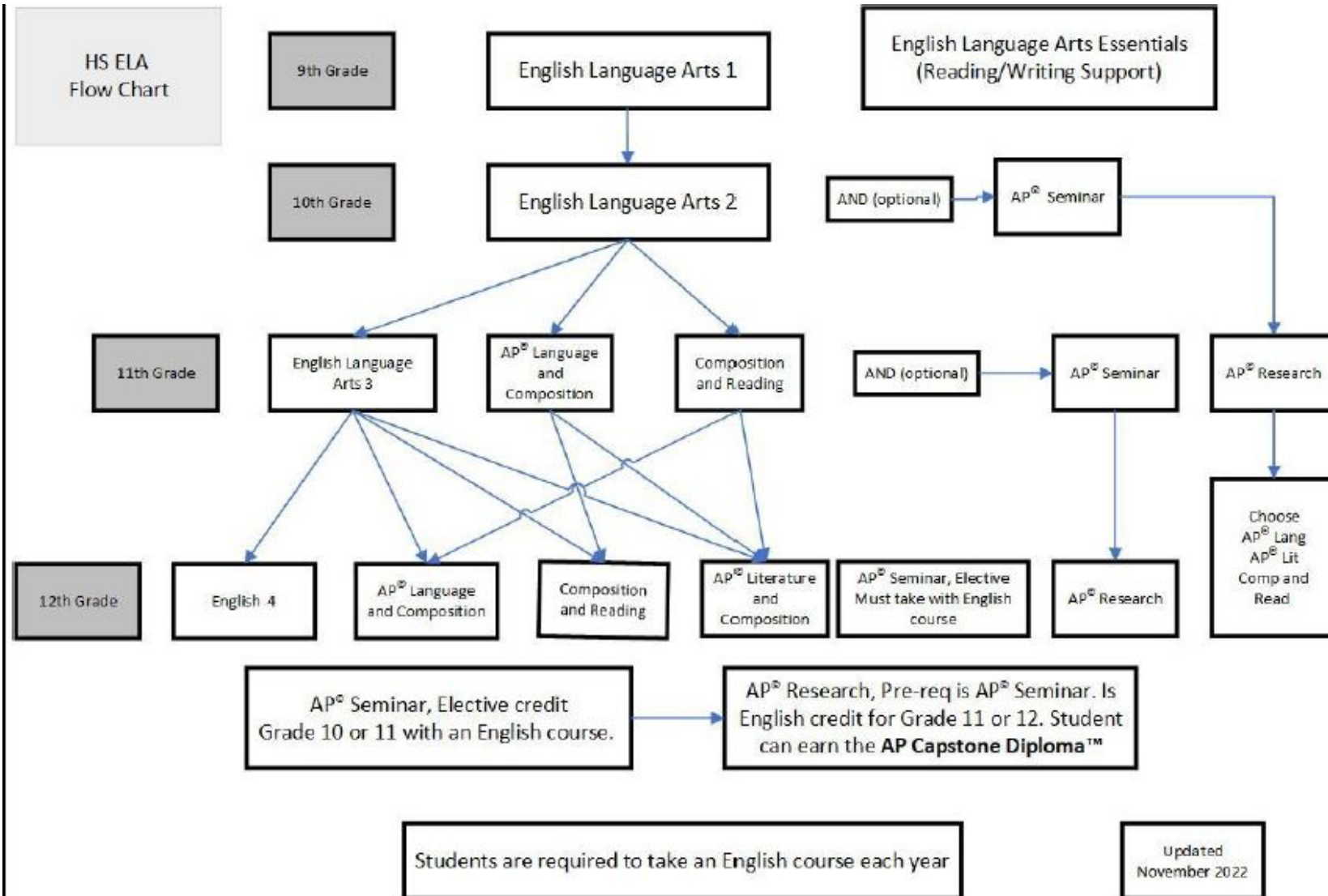

Math (pg. 33 in CEPG)

Students must complete through Algebra II.

Sophomores:

- Choose 2

Juniors:

- Choose at least 1

Seniors:

- Choose at least 1

Park Hill 6-12 Math Course Flow Chart

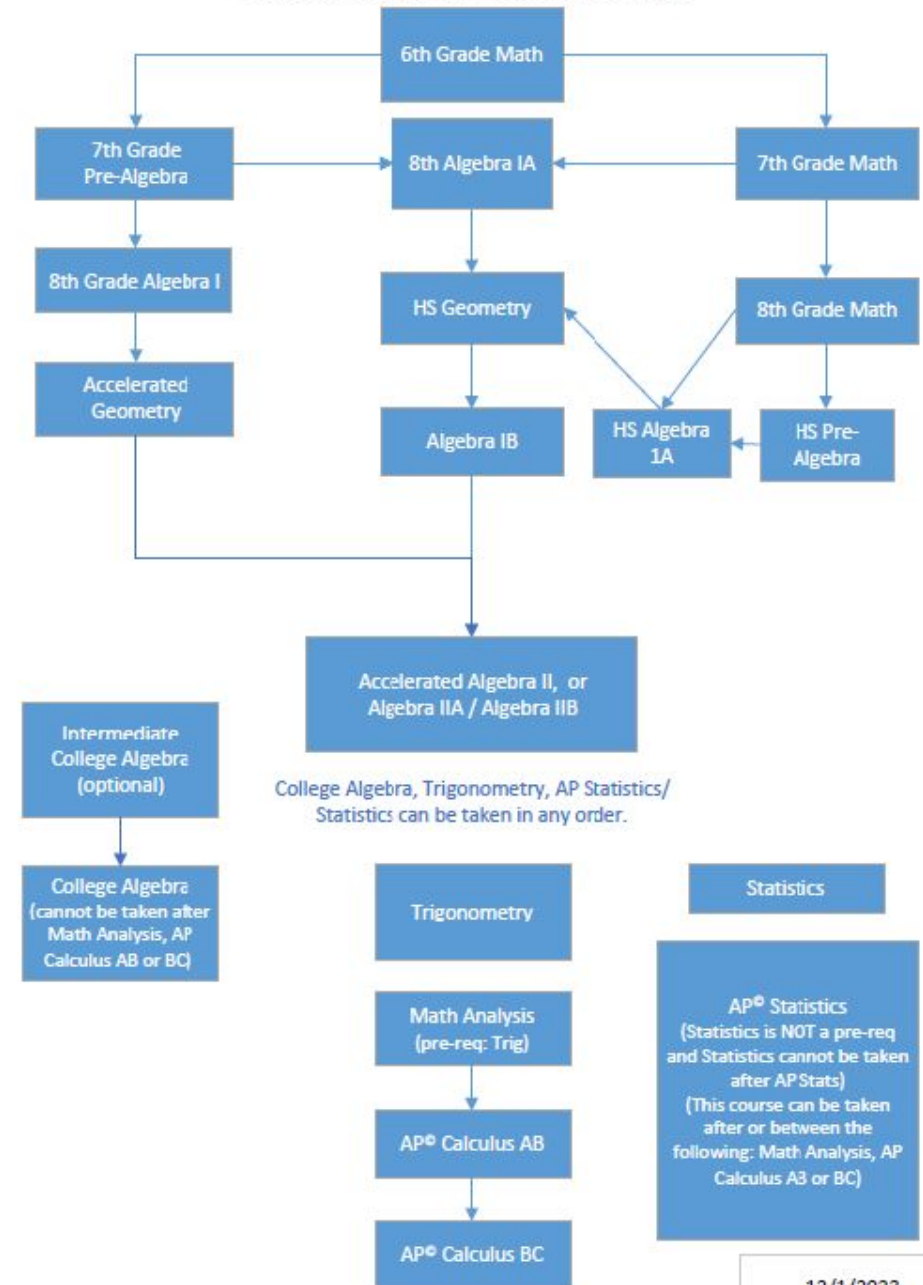

Science (pg. 47 in CEPG)

- After passing Biology and Chemistry/Acc. Chemistry students may choose:
 - Biology II
 - AP Biology (prerequisite is Biology II)
 - AP Chemistry (prerequisite is Accelerated Chemistry)
 - Physics
 - AP Physics 1
 - AP Physics 2 (prerequisite is AP Physics 1)
 - Human Anatomy and Physiology
 - Forensic Science
 - Materials Science and Engineering
 - PLTW Principles of Biomedical Sciences
 - PLTW Human Body Systems (prerequisite is PLTW Principles of Biomedical Sciences)
 - AP Environmental Science

Social Studies (pg. 50 in CEPG)

- **Sophomores:**

- Choose at least one Social Studies Elective:
 - AP African American Studies
 - AP Human Geography
 - AP World History
 - AP Psychology
 - African American History
 - American Civil War and Reconstruction
 - Asia and Asian Studies
 - Current Events
 - Humanities: Classics
 - Philosophy
 - Psychology (face to face or online)
 - Sociology

- **Juniors:**

- Required to take American History or AP US History
- Electives: listed on grade level enrollment sheet
- AVAILABLE to 11th and 12 Grade Only:
 - Emerging Leaders
 - AP Macroeconomics

- **Seniors:**

- Required to take US Constitution and Government or AP Government and Politics
- Electives: listed on grade level enrollment sheet
- AVAILABLE to 11th and 12 Grade Only:
 - Emerging Leaders
 - AP Macroeconomics

Fine Arts

Required 1 Credit

- **Art Courses** (pg. 26)

- Art History ***NEW***
- Design and Drawing (prerequisite)
 - Ceramics and Sculpture
 - Fibers
 - Graphic Design
 - Intermediate Drawing
 - Mixed Media
 - Painting
 - AP Art and Design

- **Theatre Courses** (pg. 28)

- Drama (prerequisite)
 - Acting
- Tournament Forensics

- **Music Courses** (pg. 27)

- Music Appreciation (non-performance class)
- AP Music Theory
- Bass Clef
- Treble Clef
- Concert Choir
- A Cappella Choir
- Chamber Singers
- Campus Orchestra
- Concert Orchestra
- Symphonic Orchestra
- Campus Band
- Concert Band
- Symphonic Band
- Jazz Ensemble

Current choir/band/orchestra students sign up for the same course even if you plan on auditioning for another course!

Foreign Language (pg. 29 in CEPG)

- NOT REQUIRED FOR PHHS GRADUATION
- Minimum of two terms of the same language are required for many college admissions
- Languages offered
 - Spanish I, II, III, IV, AP
 - German I, II, III, IV, AP

- **College Admission Requirements for Foreign Language**
 - Dual credit may fulfill all or some of the Foreign Language requirements at the college level
 - Spanish III and Spanish IV are currently dual credit at PHHS
 - Check each university's website for further Foreign Language requirements in each program

Physical Education (pg. 37 in CEPG)

- Required 1 credit
 - Must take Foundations of Fitness or Weight Training and Conditioning before any other PE elective course.
 - Can take either during the school year
 - OR
 - Foundations of Fitness is also available as:
 - Summer School
 - online - 1 credit
 - in person - .5 OR 1 credit options

Health/Personal Finance

- Health (.5 credit) / Personal Finance (.5 credit) Requirement
 - During the school year:
 - can take face to face (in school) or online remote (at home)
 - can take as a 5th block (all on your own time at home)
 - During summer school:
 - Have the option to sign up for both Health and Personal Finance in one summer, or can split them up and do one during one summer and one another year.

Practical Arts

Required 1 credit

- Business/Technology (pg. 18)
 - Introduction to Business
 - Business Finance
 - Innovate. Real. Entrepreneurship
 - Marketing Concepts (face to face OR online)
 - Sports and Entertainment Marketing
 - Marketing Education Internship (12th only)
- Mathematics (pg. 36)
 - PLTW Computer Science Essentials
 - PLTW/AP Computer Science Principles
 - PLTW/AP Computer Science A
- Engineering (pg. 20)
 - PLTW Intro to Engineering Design (prerequisite)
 - PLTW Principles of Engineering
 - PLTW Digital Electronics
 - PLTW Civil Engineering and Architecture
- English Language Arts (pg. 24)
 - Broadcast Journalism (prerequisite)
 - Advanced Broadcast Journalism
 - Stagecraft (pg. 28 - NO prerequisite)
 - Journalism/Mass Media (prerequisite) OR Photojournalism (prerequisite)
 - Newspaper
 - Yearbook

Practical Arts, Continued

Required 1 credit

- Family & Consumer Science (pg. 25)
 - Child Growth and Development (20 A+ hours)
 - Fashion and Apparel I (prerequisite)
 - Fashion and Apparel II
 - Housing and Interior Environment
 - Interpersonal Relationships
 - Nutrition and Foods
 - ProStart I (prerequisite)
 - ProStart II
- Industrial Technology Education Courses (pg. 32)
 - Home Maintenance

Practical Arts, continued

Additional options for juniors and seniors only

- Park Hill Professional Studies (pg. 39)
 - Aspiring Educators
 - Aspiring Professionals
 - Aspiring Medical Professionals
- Northland CAPS Courses (pg. 40)
- Northland Career Center (NCC) (pg. 42)



- Applications for all of these programs can be found here under Enrollment>Special Program Applications:

<https://phhs.parkhill.k12.mo.us/student-support>

PH Aspiring Educators (pg. 39 in CEPG)

11th and 12th grades only



APPLICATIONS
DUE
FEBRUARY 9.

- This course will immerse the students in a project-centered field of study in the area of teacher education.
- Students in this program will be participating in internships, mentorships, networking, and futuristic modeling.
- Facilitated at English Landing Elementary in the Park Hill School District, as well as other learning environments throughout the PHSD to experience a wide range of teaching and training opportunities.
- This course takes up 2 blocks.
- Please keep in mind that although you may request a particular semester, we can't guarantee which semester you will be placed in the course.
- May be required to be at internship placement past the regular school day time.
- Application (due February 9):
 - <http://tiny.cc/zfusvz>

PH Aspiring Medical Professionals (pg. 39 in CEPG)

11th and 12th grades only

- Students participating in Aspiring Medical Professionals must fill out an application and complete an interview process prior to being accepted into the internship course.
- Designed for students that want to participate in a professionally-based work experience within a business context at a healthcare site.
- Students will spend the majority of their semester at an area medical facility shadowing different departments and learning about the inner workings of the healthcare industry.
- 1st or 4th block (1 credit earned)
- Please keep in mind that although you may request a particular semester, we can't guarantee which semester you will be placed in the course.
- May be required to be at internship placement past the regular school day time.
- Application (due February 9):
 - <http://tiny.cc/zfusvz>



APPLICATIONS
DUE
FEBRUARY 9.

PH Aspiring Professionals (pg. 39 in CEPG)

11th and 12th grades only



APPLICATIONS
DUE
FEBRUARY 9.

- Students participating in the Professional Studies Internship must fill out an application and complete an interview process prior to being accepted into the internship course.
- Designed for students that want to participate in a professionally-based work experience within a business context.
 - Examples of career paths chosen are Fashion, Culinary Arts, and Business plus other areas.
- 4th block only (1 credit earned)
- Please keep in mind that although you may request a particular semester, we can't guarantee which semester you will be placed in the course.
- May be required to be at internship placement past the regular school day time.
- Application (due February 9):
 - <http://tiny.cc/zfusvz>

PH Advanced Professional Studies Course (pg. 39 in CEPG)

12th grade only

- Must have successfully completed:
 - Aspiring Educators
 - Aspiring Medical Professionals
 - Aspiring Professionals
- Builds upon professional skills through hands-on experiences directly working with a partner within an education/medical/professional setting.
- 4th block only (1 credit earned)
- Please keep in mind that although you may request a particular semester, we can't guarantee which semester you will be placed in the course.
- May be required to be at internship placement past the regular school day time.
- Application (due February 9):
 - <http://tiny.cc/zfusvz>



APPLICATIONS
DUE
FEBRUARY 9.

Northland Center for Advanced Professional Studies (NCAPS) (pg. 40 in CEPG)

11th and 12th grades only

Areas of focus:

- Digital Media and Design
- Engineering and Advanced Manufacturing
- Global Business and Logistics
- Medicine and Healthcare
- Technology Solutions



APPLICATIONS
DUE
FEBRUARY 9.

- **Application (due February 9):**
 - <https://northlandcaps.org/students-and-parents#form>
- The NCAPS option is on the back of enrollment form. Be sure options selected on enrollment form match selections on online application!
 - First semester only = 2 blocks
 - Full year = 4 blocks

Northland Career Center (NCC) (pg . 42 in CEPG)

11th and 12th grades only

APPLICATIONS
DUE
FEBRUARY 9.



Northland Career Center (NCC) (pg . 42 in CEPG)

11th and 12th grades only

- A shadow experience is required. Students need to sign up in the counseling office for their shadow visit.
- Application
- 4 credits per year
 - 2 blocks each semester - AM OR PM
 - most programs are two years long
- Selection based on:
 - completion of shadow
 - attendance
 - GPA
 - standardized tests scores
 - an interest in career and technical education

NCC Video Series - Click on any logo tile below to see program/Organization videos. [NCC on YouTube](#)

The Tiles to the right are cluster videos featuring NCC programs similar to each other. Click on these tiles to see these videos.

Enrollment Sheets

- Choose 8 credits
 - One class in each of the four core areas:
 - English
 - Math
 - Science
 - Social Studies
 - Advanced Placement (AP) if appropriate
 - Two credits of the same foreign language (recommended)
- Optional: pick 5th block credit option
- List 3 Alternates (1 CORE and 2 ELECTIVE)
- Parent/Student/Teacher signatures

- All special program applications due February 9, 2024!

Summer School

- Wanting to sign up for a summer school course?
 - Sign up [HERE](#)