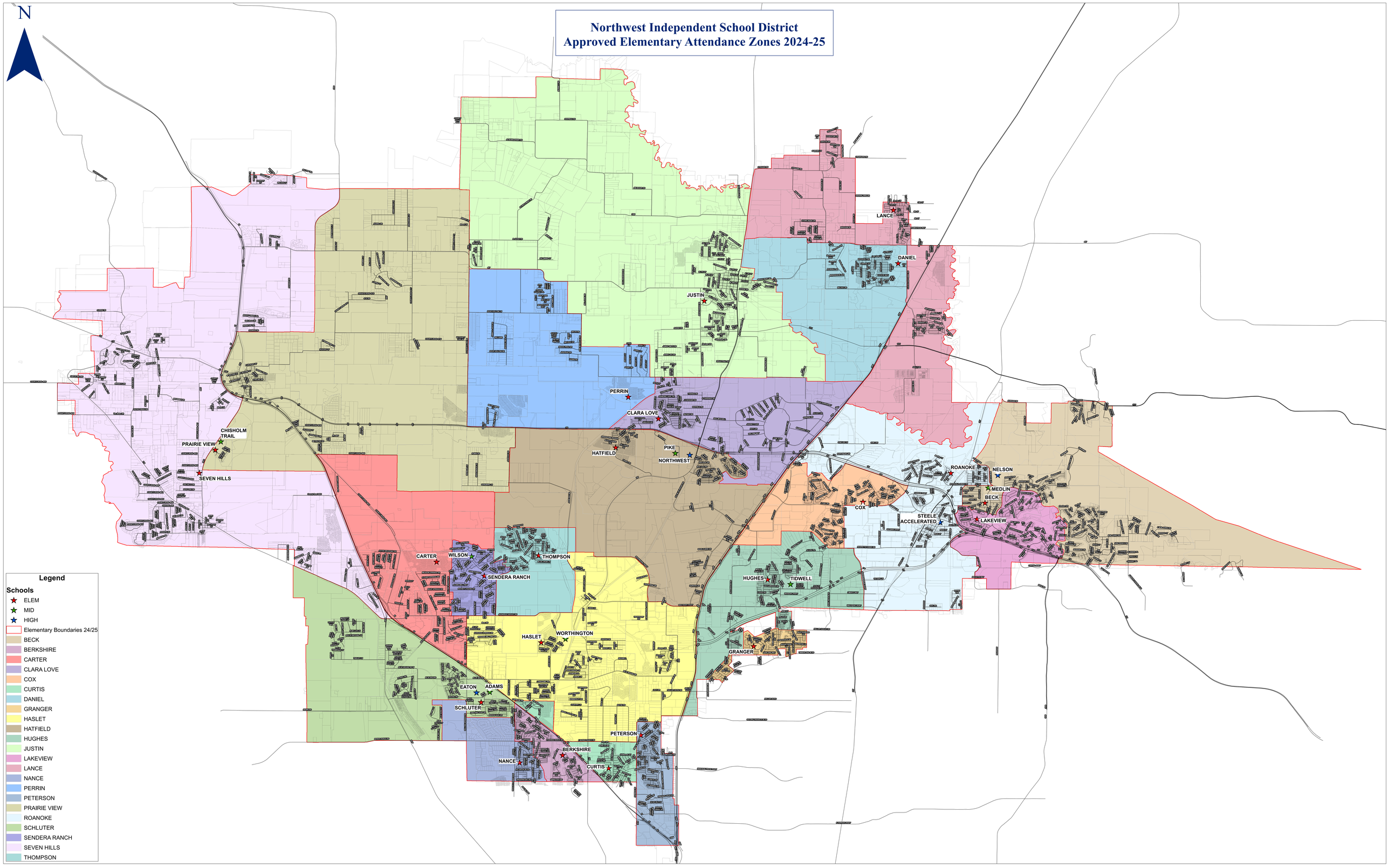Northwest Independent School District
Approved Elementary Attendance Zones 2024-25