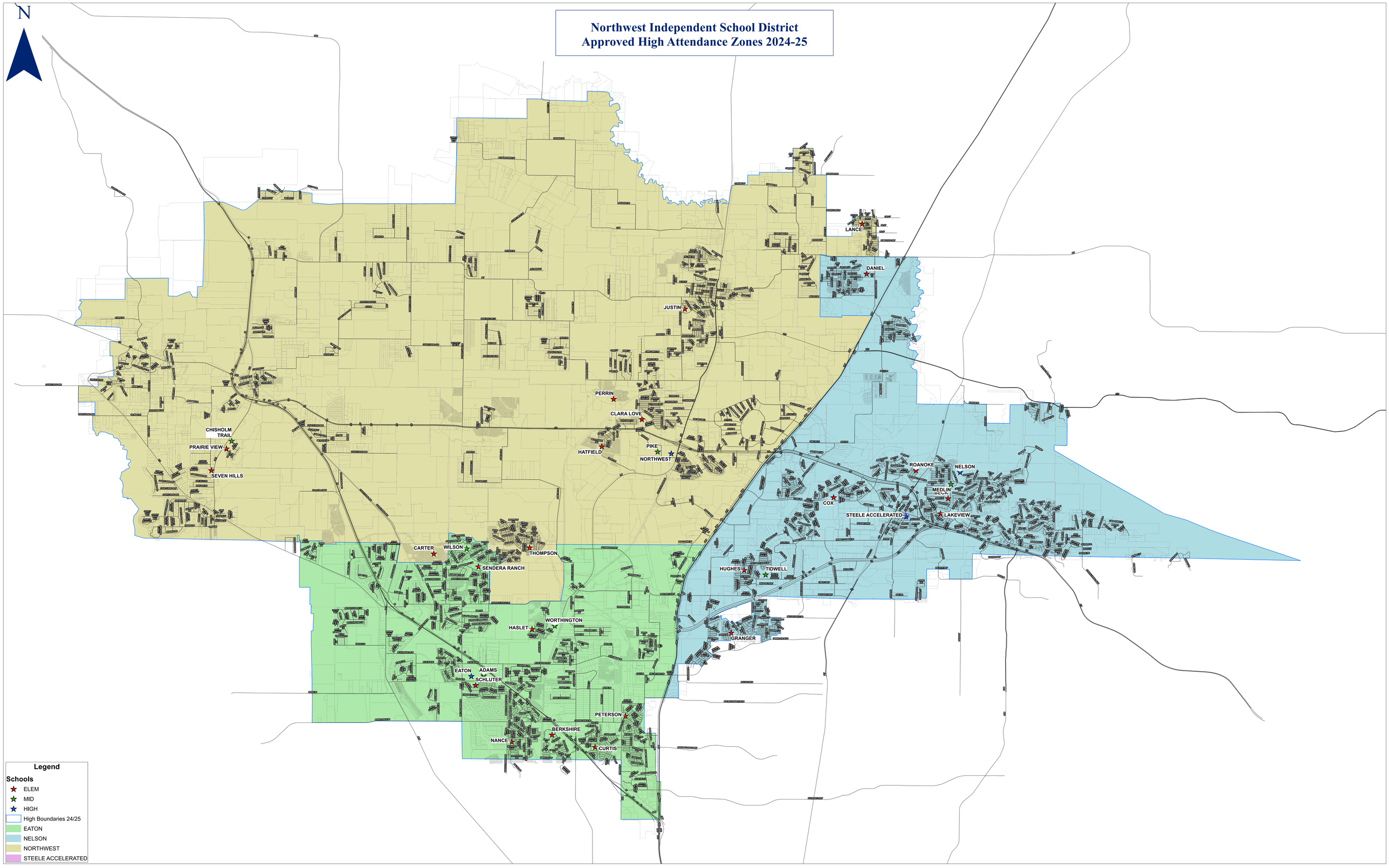Northwest Independent School District
Approved High Attendance Zones 2024-25