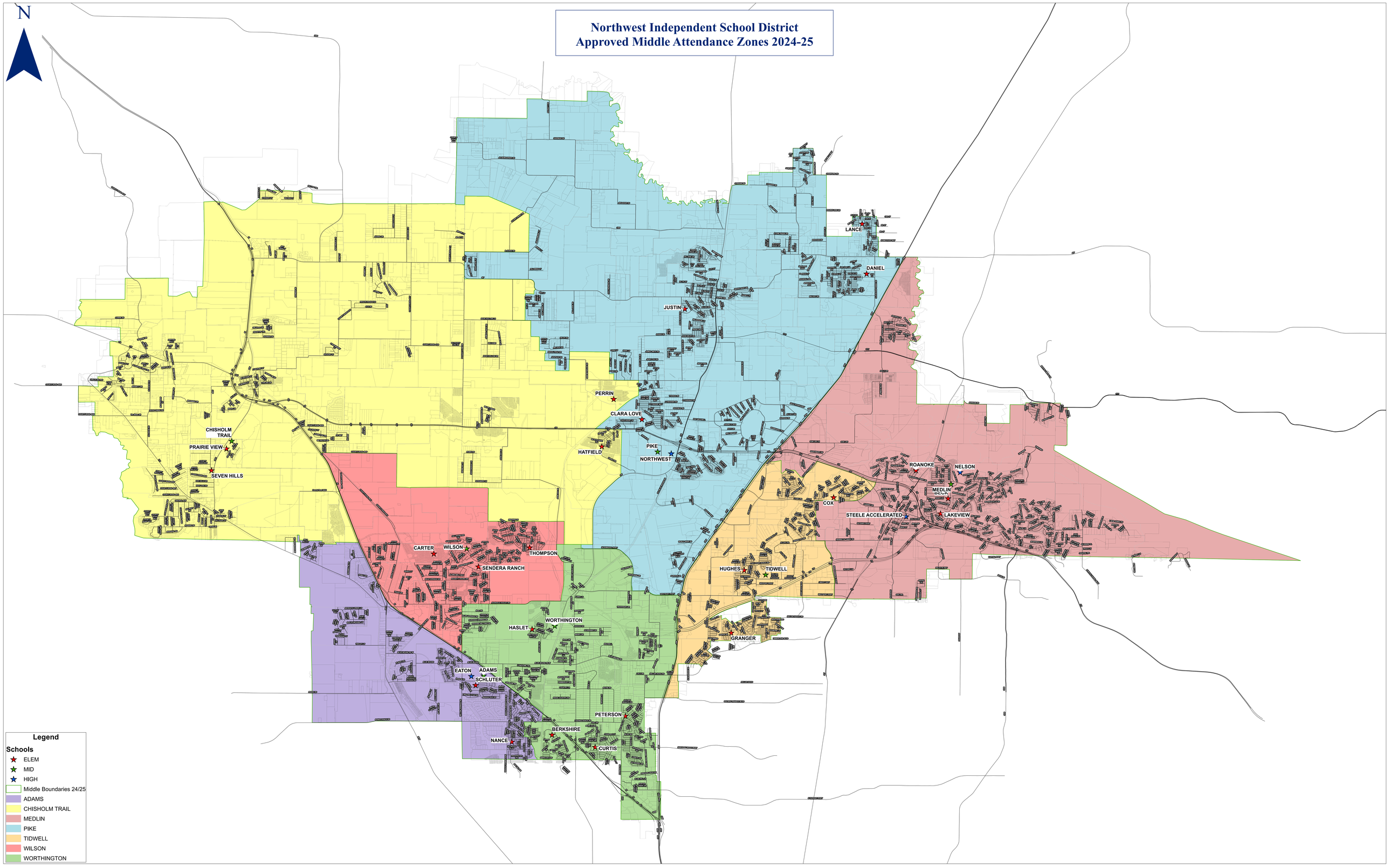Northwest Independent School District
Approved Middle Attendance Zones 2024-25