

Troy Schools District

RFP #2324-14

Troy School District – 2024 Temporary Fencing

Addendum #1

January 23, 2024

Content Included in this Addendum:

Cover Page (1 Page)

Barton Malow Write Up (1 Page)

Pre-Bid Walk Sign-In Sheet (1 Page)

2024 Temp Fencing Troy High Site Plan (5 Pages)

TOTAL PAGES: 8 Pages



January 18, 2024

Troy School District – RFP #2324-14

Troy School District – 2024 Fencing Addendum #1

Addendum #1 Bidder Clarifications

A. General Clarifications

- Revised fencing plan and site plan sign-in sheet.

B. Clarifications and Additions to Work Scopes

- Fencing
 - Phase #2 fencing scheduled for May 28th 2024 – May 31st 2024.
 - Phase #2 fencing is denoted on plans by lines with circle marks.
 - Phase #1 fencing is denoted on plans by square marks.

C. RFI Responses



MEETING SIGN-IN SHEET

DATE: JANUARY 16, 2024

PROJECT: TROY SCHOOL DISTRICT

TIME: 12:00 PM

2024 TEMPORARY FENCING

LOCATION: TROY HIGH SCHOOL

SUBJECT: PRE-BID MEETING

4777 NORTHFIELD PKWY, TROY, MI 48098

[illegible]



TMP ARCHITECTURE INC
1191 WEST SQUARE LAKE ROAD
BLOOMFIELD HILLS • MICHIGAN • 48302
PH : 248.338.4541 FX : 248.338.0223
EM : INFO@TMP-ARCHITECTURE.COM

REGISTRATION SEAL

CONSULTANT



t: 844.813.2949
www.peagroup.com

PROJECT TITLE

**Troy High School
Athletic Fields
Bld Package No. 02A**

**Troy School District
Troy, Michigan**

DRAWING TITLE
**DEMOLITION PLAN
- NORTH**

ISSUE DATES

11-09-2023 CONSTRUCTION DOCUMENTS

DATE ISSUED FOR:

DRAWN JW

CHECKED TD

APPROVED TD

PROJECT NO.

22104E

DRAWING NO.

C-2.0

GENERAL DEMOLITION NOTES:

THESE NOTES APPLY TO ALL CONSTRUCTION ACTIVITIES ON THIS PROJECT:

- ALL MATERIAL TO BE REMOVED, WHETHER SPECIFICALLY NOTED IN THE PLANS OR NOT, SHALL BE REMOVED FROM THE SITE BY THE CONTRACTOR AND DISPOSED OF OFF-SITE IN A LEGAL MANNER. NO ON-SITE BURY OR BURN PITS SHALL BE ALLOWED.
- ALL DEMOLITION WORK SHALL CONFORM TO ALL LOCAL CODES AND ORDINANCES.
- STAGING/PHASING OF DEMOLITION AND CONSTRUCTION IS TO BE COORDINATED WITH THE OWNER AND THE CONTRACTOR PRIOR TO CONSTRUCTION.
- SPECIFIC DEMOLITION ITEMS HAVE BEEN INDICATED ON THE PLANS AS A GUIDE TO THE GENERAL SCOPE OF THE WORK. IT IS THE INTENT THAT THESE ITEMS SHALL BE COMPLETELY REMOVED BY THE CONTRACTOR ABOVE AND BELOW GROUND, UNLESS SPECIFICALLY NOTED OTHERWISE, AND THAT DEMOLITION WILL INCLUDE BUT WILL NOT NECESSARILY BE LIMITED TO THESE ITEMS. CONTRACTOR SHALL VISIT SITE TO VERIFY EXISTING CONDITIONS AND EXTENTS OF THE DEMOLITION THAT WILL BE REQUIRED PRIOR TO SUBMITTING A BID.
- REMOVE ALL STRUCTURES DESIGNATED FOR REMOVAL ACCORDING TO THE DEMOLITION PLAN. THIS INCLUDES FOUNDATIONS, FOOTINGS, FOUNDATION WALLS, FLOOR SLABS, UNDERGROUND UTILITIES, CONCRETE, ASPHALT, TREES, ETC.
- REFER TO SHEET L-1.1 FOR TREE PROTECTION DETAILS.
- THE CONTRACTOR SHALL, AS A MINIMUM, PROVIDE TREE PROTECTION FENCING AROUND EXISTING TREES TO BE SAVED THAT ARE WITHIN 15 FEET OF CONSTRUCTION ACTIVITIES AND AS INDICATED IN THE PLANS OR PER LOCAL AGENCY REQUIREMENTS.
- THE CONTRACTOR SHALL BE RESPONSIBLE FOR CLEAN UP, NOISE, DUST CONTROL, STREET SWEEPING AND HOURS OF OPERATION IN ACCORDANCE WITH THE LOCAL CODES.
- THE CONTRACTOR SHALL PROVIDE ALL NECESSARY BARRICADES, SIGNAGE, MARKINGS, LIGHTS AND OTHER TRAFFIC CONTROL DEVICES TO PROTECT THE WORK ZONE AND SAFELY MAINTAIN TRAFFIC PER AGENCY REQUIREMENTS AND IN ACCORDANCE WITH THE LATEST EDITION OF THE STATE MANUAL OF UNIFORM TRAFFIC CONTROL DEVICES.
- THE CONTRACTOR SHALL CONTACT THE APPROPRIATE UTILITY COMPANIES TO CONFIRM THAT UTILITY LEADS HAVE BEEN TAKEN OUT OF SERVICE PRIOR TO DEMOLITION.
- ALL BUILDING GAS LEADS, METERS AND ASSOCIATED EQUIPMENT SHALL BE REMOVED AS SHOWN ON THE PLANS. COORDINATE ALL ASSOCIATED WORK WITH THE APPROPRIATE UTILITY COMPANY.
- REMOVE ALL OVERHEAD AND UNDERGROUND ELECTRICAL LINES WITHIN THE AREA OF CONSTRUCTION AS SHOWN ON THE PLANS. COORDINATE SHUTDOWNS AND REMOVALS WITH ELECTRICAL SERVICE PROVIDER OR THE APPROPRIATE UTILITY COMPANY. (NOTE: PHONE AND CABLE T.V. SERVICES MAY ALSO BE LOCATED ON OVERHEAD LINES.)
- THE CONTRACTOR IS RESPONSIBLE FOR THE REMOVAL AND REPLACEMENT OF SIGNS AND SUPPORTS WITHIN THE WORK AREA, AS NECESSARY TO FACILITATE CONSTRUCTION. SIGNS SHALL BE PROTECTED OR STOCKPILED FOR REUSE AS SPECIFIED IN THE PLANS OR AS REQUIRED BY THE AGENCY OF JURISDICTION. THE CONTRACTOR SHALL REPLACE ANY DAMAGED SIGNS AND SUPPORTS AT NO ADDITIONAL COST TO THE OWNER.
- THE CONTRACTOR SHALL NOTIFY THE APPROPRIATE 911/ONE CALL UTILITY LOCATING CENTER, THE CITY ENGINEER AND/OR THE AUTHORITY HAVING JURISDICTION 3 BUSINESS DAYS PRIOR TO THE BEGINNING OF CONSTRUCTION.

DEMOLITION LEGEND:

ITEM TO BE PROTECTED	
ITEM TO BE REMOVED	
CURB/FENCE REMOVAL	
CONCRETE PAVEMENT AND SIDEWALK REMOVAL	
AREA OR ITEMS TO BE REMOVED	
UTILITY REMOVAL	
ABANDON UTILITY	
ASPHALT REMOVAL	
TREE REMOVAL	
SAWCUT LINE	

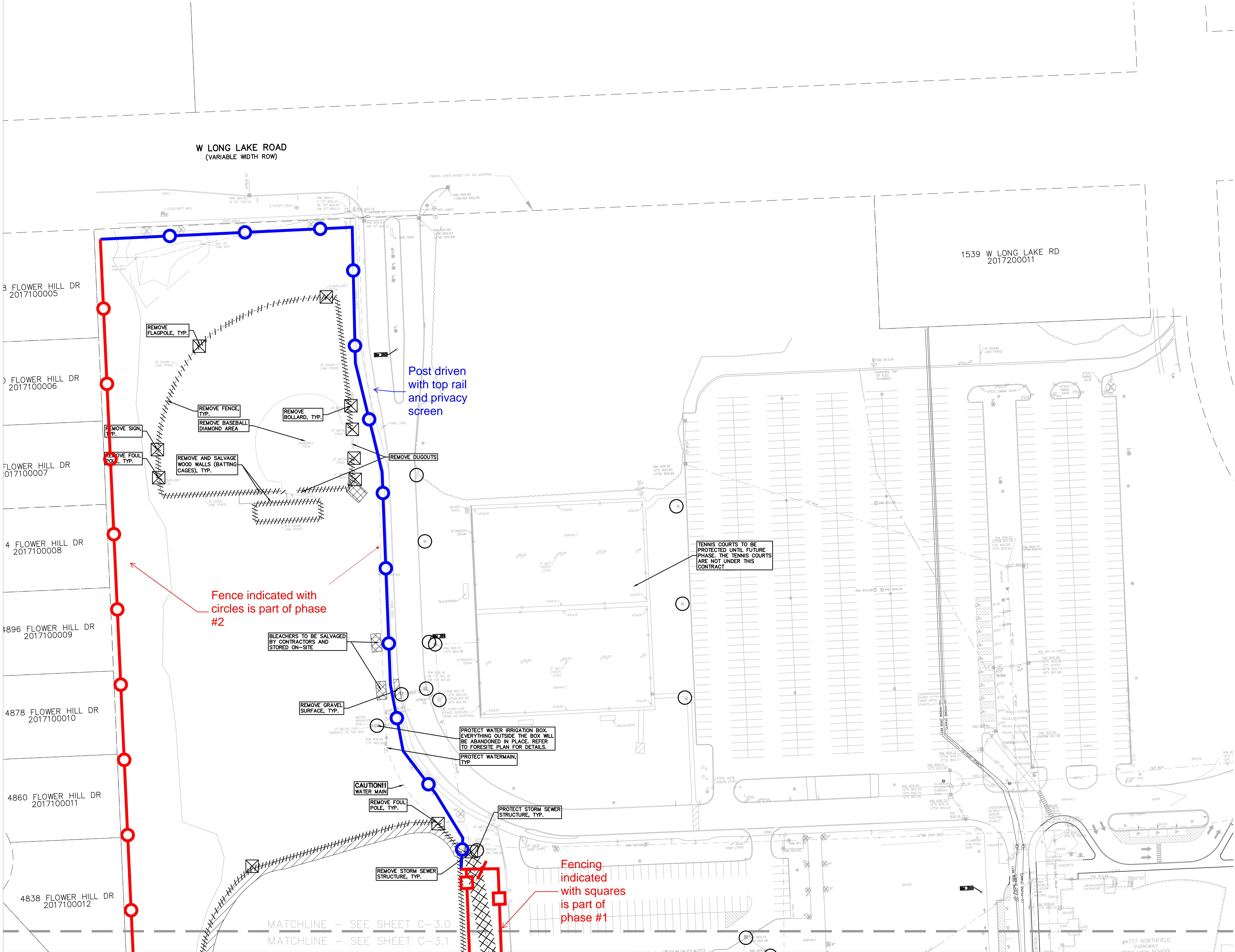

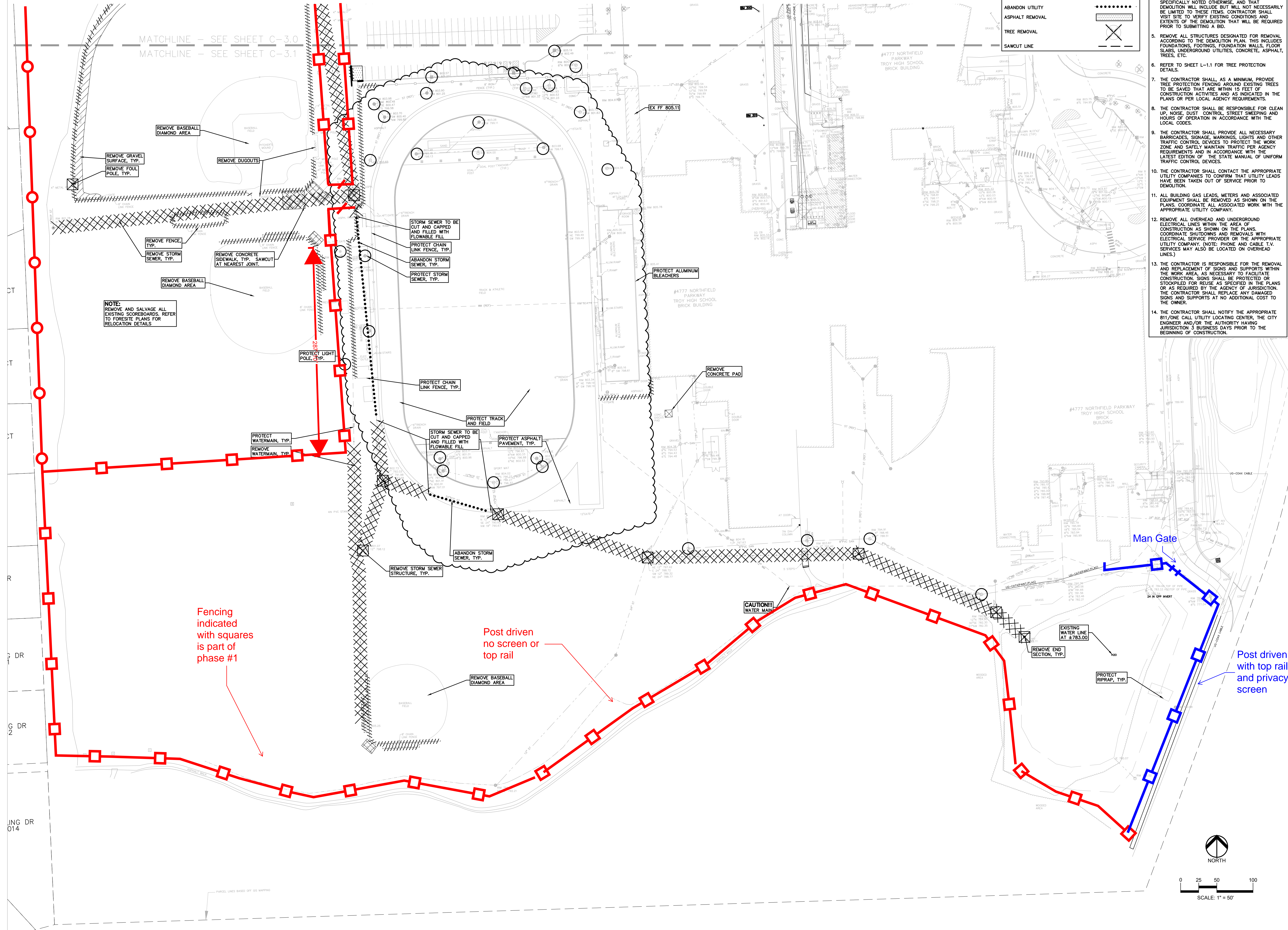

DEMOLITION LEGEND:

GENERAL DEMOLITION NOTES:



REGISTRATION SEAL

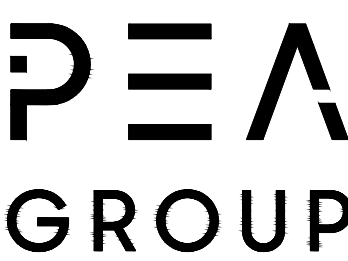

PROJECT TITLE

Troy School District
Troy, Michigan

ISSUE DATES

PROJECT NO.

DRAWING M

Troy High School



SYMBOLS: EROSION CONTROL:

- (SP-2) SILT FENCE
- (SI-3) RYCB INLET FILTER
- (SI-4) CURB AND GUTTER INLET FILTER
- (E-9) EROSION CONTROL BLANKET

REFER TO O.C.W.R.C. SOIL EROSION AND SEDIMENTATION CONTROL DETAILS SHEET FOR ALL DEVICE DETAILS.

EROSION CONTROL QUANTITIES:

SILT FENCE	1,400 LF.
RYCB INLET FILTER	8 EA.
CURB AND GUTTER INLET FILTER	1 EA.
EROSION CONTROL BLANKETS	14 S.Y.

CROSS-HATCHING INDICATES AREAS OF EROSION CONTROL BLANKETS (E-9), TYP.

RYCB INLET FILTER (SI-3), TYP. FOR USE AT INLETS IN GRASS AREAS ONLY.

SILT FENCE (SP-2), TYP.

NOTE: HEAVY DASHED LINE INDICATES LIMITS OF EARTH DISRUPTION. AREA = ±4.40 ACRES.

Non Post driven temp fence panels tied together, and weighted down.

Double construction gate for trucks.

SOIL EROSION AND SEDIMENTATION CONTROL SEQUENCE OF CONSTRUCTION

1. SEE OAKLAND COUNTY W.R.C. SOIL EROSION AND SEDIMENTATION CONTROL DETAILS SHEET FOR ALL SOIL EROSION CONTROL RELATED DETAILS.
2. PLACE SILT FENCE & INSTALL INLET FILTERS ON EXISTING STORM SEWER STRUCTURES, ACCORDING TO PLANS.
3. INSTALL TEMPORARY CRUSHED CONCRETE ACCESS DRIVE AT ALL CONSTRUCTION ENTRANCES. (80"x24"x8" W/MINIMUM OF 1"-3" CRUSHED CONCRETE - NO FINES).
4. REMOVE CURB, PAVEMENT, TREES, ETC. AS DIRECTED ON THE DEMOLITION PLAN.
5. STRIP AND STOCKPILE TOPSOIL FOR RESTORATION REQUIREMENTS.
6. DISPOSE OF ALL EXCESS, UNSUITABLE MATERIALS OFF SITE IN A LEGAL MANNER. NO BURN OR BURY PITS ALLOWED.
7. UNSUITABLE MATERIALS CONSIST OF, BUT ARE NOT NECESSARILY LIMITED TO THE FOLLOWING: CONCRETE, ASPHALT, TREES, BRUSH, STUMPS, ROOTS, OR OTHER MISCELLANEOUS DEBRIS OR TRASH.
8. MASS GRADE THE SITE IN ACCORDANCE WITH THE PLANS.
9. INSTALL SEED, MULCH AND EROSION CONTROL BLANKETS AS SHOWN ON THE PLAN WITHIN 5 DAYS OF COMPLETION OF MASS GRADING OR WHENEVER DISTURBED AREAS WILL REMAIN UNCHANGED FOR 30 DAYS OR GREATER. 3-4" TOPSOIL WILL BE USED WHERE VEGETATION IS REQUIRED.
10. COMPLETE ROUGH GRADING OF SITE AND INSTALL UTILITIES. PLACE INLET FILTERS AT ALL INLETS AND CATCH BASINS, AS SHOWN.
11. FINISH GRADE AND PAVE SITE AS PROPOSED TO DRAIN TO STORM SEWER SYSTEM. REPAIR INLET FILTERS AS REQUIRED.
12. APPLY TOPSOIL, SEED AND MULCH/SOIL TO ALL DISTURBED AREAS UPON COMPLETION OF GRADING. THE CONTRACTOR SHALL STAGE CONSTRUCTION ACTIVITIES IN ORDER TO MINIMIZE THE EXPOSURE OF UNSTABILIZED AREAS.
13. CLEAN PAVEMENT AND STORM SEWERS. REMOVE SILT FENCE, AND INLET FILTERS ONCE VEGETATION HAS BEEN ESTABLISHED.
14. CLEAN DETENTION BASIN AND OVERFLOW SPILLWAYS AND REPAIR RIPRAP AS NECESSARY.
15. ALL DIRT AND MUD TRACKED ONTO PUBLIC ROADS SHALL BE REMOVED DAILY.
16. STREET CATCH BASINS TO BE PERIODICALLY CLEANED AND FILTER CLOTH CHANGED AND MAINTAINED.

SOIL EROSION MAINTENANCE SCHEDULE AND NOTES:

1. THE SOIL EROSION CONTROLS WILL BE MAINTAINED WEEKLY AND AFTER EVERY STORM EVENT BY:
CITY OF TROY
CITY HALL, 500 W BIG BEAVER
TROY, MI 48064
248.524.3383
2. IF ANY DAMAGE HAS OCCURRED AS A RESULT OF STORM WATER DISCHARGE FROM THE SITE, THE FOLLOWING STEPS SHALL BE IMPLEMENTED.
3. ANY DEBRIS OR DIRT ON ANY PAVED AREA RESULTING FROM CONSTRUCTION TRAFFIC SHALL BE CLEANED IN A PROMPT MANNER BY THE CONTRACTOR. THE CONSTRUCTION DRIVE SHALL BE CLEANED AT THE END OF EACH DAY.
4. ALL DIRT AND MUD TRACKED ONTO PAVED AREAS SHALL BE REMOVED BY THE CONTRACTOR DAILY BY SCRAPING. STREET SWEEPING IS REQUIRED WEEKLY.
5. SILT FENCE MAINTENANCE SHALL INCLUDE THE REMOVAL OF ANY BUILT UP SEDIMENT WHEN THE SEDIMENT HEIGHT ACCUMULATES TO 1/3 TO 1/2 OF THE HEIGHT OF THE FENCE. THE CONTRACTOR IS RESPONSIBLE TO REMOVE, REPLACE, RETRENCH OR REBACKFILL THE SILTATION FENCE SHOULD IT FALL OR BE DAMAGED DURING CONSTRUCTION.
6. INLET FILTER MAINTENANCE SHALL INCLUDE THE REMOVAL OF ANY ACCUMULATED SILT OR OTHER DEBRIS. THE REMOVAL OF SILT SHOULD BE WITH THE USE OF A STIFF BRISTLE BROOM OR SQUARE POINT SHOVEL. IF INLET FILTERS CAN NOT BE CLEANED OR ARE DAMAGED, THEN THE FABRIC MUST BE REPLACED.
7. CONTRACTOR SHALL PROVIDE WATER TRUCK TO WATER DOWN THE SITE ON A DAILY BASIS AS REQUIRED TO MAINTAIN DUST CONTROL.
8. IF HIGH GROUNDWATER IS ANTICIPATED OR ENCOUNTERED DURING CONSTRUCTION A Dewatering PLAN MUST BE SUBMITTED TO THE CITY ENGINEERING DIVISION FOR REVIEW.

GENERAL SITE CONDITIONS:

1. TOTAL DISTURBED AREA = ±4.40 ACRES
2. N.P.D.E.S. NOTICE OF COVERAGE IS REQUIRED

SEQUENCE OF CONSTRUCTION:

START DAY	END DAY	DATE
1	80	1
APPROACH.		
1	90	1
INSTALL TEMPORARY SOIL EROSION CONTROL MEASURES, SILT FENCES, INLET PROTECTION, ETC. AS NECESSARY.		
1	120	1
MAINTAIN A 25' BUFFER OF VEGETATION AROUND PERIMETER OF SITE WHERE POSSIBLE.		
1	15	1
REMOVE ALL VEGETATION, TREES AND BRUSH FROM THE PROPOSED CONSTRUCTION AREA UNLESS MARKED TO REMAIN. STRIP AND STOCKPILE TOPSOIL AS REQUIRED FOR RESTORATION. ALL STOCKPILES MUST BE GRADED AND SEED.		
5	14	1
REMOVE ALL PAVEMENT, CURB, UTILITIES, ETC. AS REQUIRED TO INSTALL THE PROPOSED WORK AS SHOWN ON THE TOPOGRAPHIC SURVEY AND DEMOLITION PLAN.		
5	14	1
DISPOSE OF ALL EXCESS/UNSUITABLE MATERIALS OFF SITE IN A LEGAL MANNER. NO ON-SITE BURN OR BURY PITS ALLOWED.		
14	28	1
ROUGH GRADE SITE, SEED AND MULCH BLANKETS MUST BE INSTALLED AS SHOWN WITHIN 5 DAYS OF FINAL GRADE. REPAIR AND/OR RE-INSTALL ANY TEMPORARY SOIL EROSION CONTROL MEASURES THAT WERE DAMAGED DURING GRADING OPERATIONS.		
28	60	1
INSTALL SITE UTILITIES (STORM SEWER, SANITARY SEWER, WATER MAIN ETC.). INSTALL INLET PROTECTION AT ALL PROPOSED CATCH BASINS.		
28	90	1
TEMPORARY SEEDING MUST BE PROVIDED IN AREAS NOT TO BE WORKED ON FOR 15 DAYS OR LONGER.		
30	80	1
BEGIN CONSTRUCTION OF BUILDING.		
70	80	1
FINE GRADE SITE AND PREPARE FOR SITE PAVING OPERATIONS.		
80	110	1
INSTALL ALL PAVEMENT, SIDEWALKS, CURBING AS PROPOSED. IF PERMANENT LANDSCAPING IS NOT TO BE INSTALLED SOON AFTER PAVING IS COMPLETE, ALL AREAS WITHIN 20 FEET OF BACK OF CURB MUST BE TEMPORARILY SEEDED. REPAIR INLET PROTECTION, SILT FENCE AND ANY OTHER DAMAGED SOIL EROSION CONTROL MEASURES AS NECESSARY.		
90	119	1
FINAL GRADE, REDISTRIBUTE STOCKPILED TOPSOIL, ESTABLISH VEGETATION AND INSTALL ALL PERMANENT LANDSCAPING IN ALL DISTURBED AREAS NOT BUILT.		
118	120	1
CLEAN PAVEMENT AND REMOVE ALL TEMPORARY SOIL EROSION CONTROL MEASURES. RE-ESTABLISH VEGETATION AS REQUIRED.		
120	120	1
REMOVE SEDIMENTATION CONTROLS ONCE ENTIRE SITE HAS BEEN PERMANENTLY STABILIZED.		



TMP ARCHITECTURE INC
1191 WEST SQUARE LAKE ROAD
BLOOMFIELD HILLS • MICHIGAN • 48302
PH • 248.338.4561 FX • 248.338.0223
EM • INFO@TMP-ARCHITECTURE.COM

REGISTRATION SEAL

CONSULTANT



t: 844.813.2949
www.peagroup.com

PROJECT TITLE

**Athens High School
Athletic Fields
Bld Package No. 02A**

**Troy School District
Troy, Michigan**

**DRAWING TITLE
SESC - NORTH**

ISSUE DATES

•	•
•	•
•	•
•	•
•	•
•	•
•	•
•	•
•	•
•	•
•	•
•	•

11-09-2023 CONSTRUCTION DOCUMENTS

DATE ISSUED FOR:

DRAWN JW

CHECKED TD

APPROVED TD

PROJECT NO.

22103D

DRAWING NO.

C-5.0



0 10 20 40
SCALE: 1" = 20'

Drawing File: S:\PROJECTS\2023\23-0301 TROY SCHOOLS 2022 BOND\DWG\3.CONSTRUCTION\TROY ATHLETICS\T-C-5.0BESC-23-0301-AW.dwg
Nov 07, 2023 4:10pm

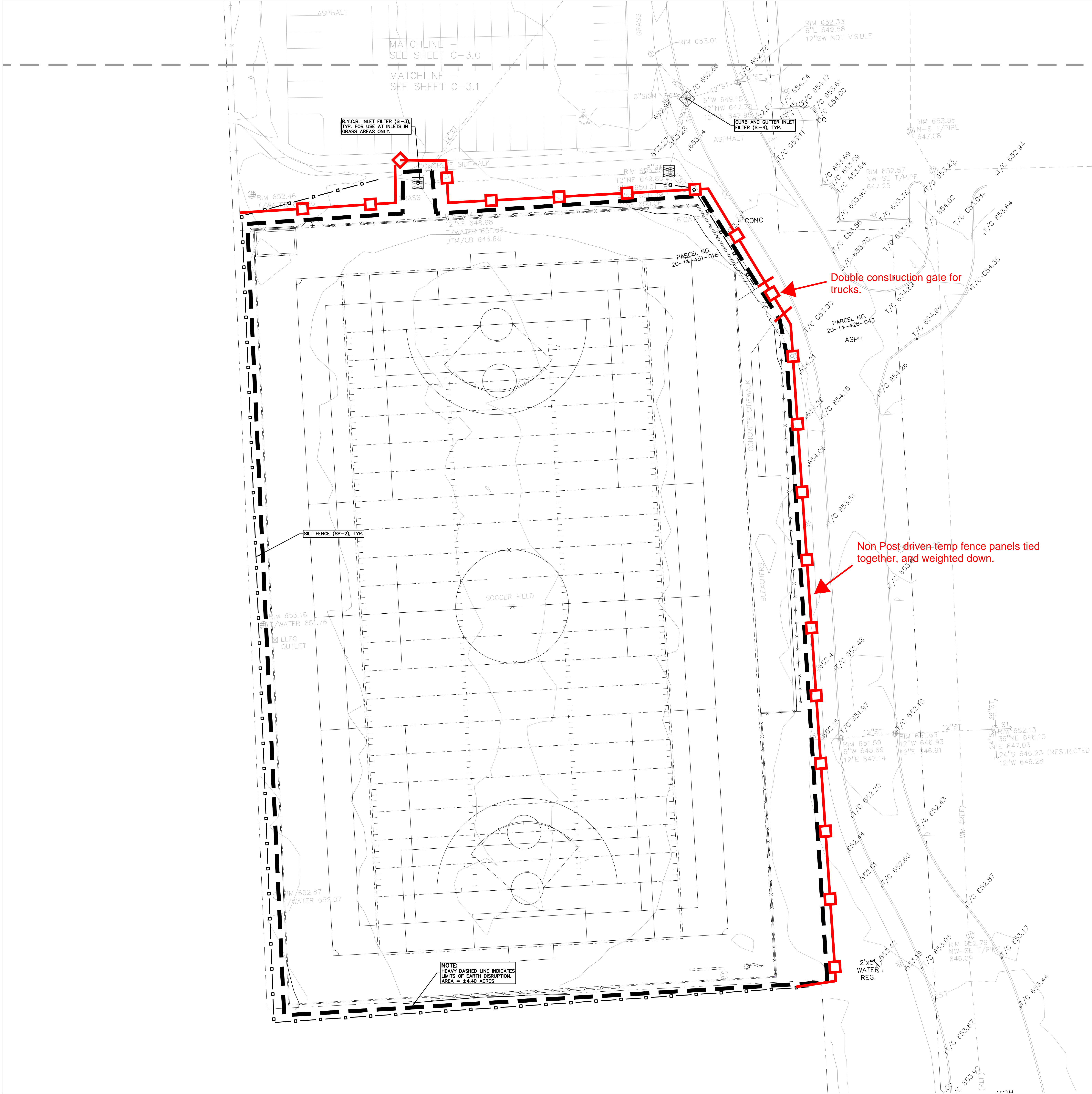

SYMBOLS: EROSION CONTROL:

- (SP-2) SILT FENCE
- (SI-2A) LOW POINT INLET FILTER
- (SI-3) RYCB INLET FILTER
- (SI-4) CURB AND GUTTER INLET FILTER
- (SP-9) TEMPORARY STONE ACCESS DRIVE
- (E-9) EROSION CONTROL BLANKET

REFER TO O.C.W.R.C. SOIL EROSION AND SEDIMENTATION CONTROL DETAILS SHEET FOR ALL DEVICE DETAILS.



TMP ARCHITECTURE INC
1191 WEST SQUARE LAKE ROAD
BLOOMFIELD HILLS • MICHIGAN • 48302
PH • 248.338.4561 FX • 248.338.0223
EM • INFO@TMP-ARCHITECTURE.COM

REGISTRATION SEAL

CONSULTANT



PROJECT TITLE
**Athens High School
Athletic Fields
Bld Package No. 02A**

**Troy School District
Troy, Michigan**

DRAWING TITLE
SESC - SOUTH

ISSUE DATES

11-09-2023	CONSTRUCTION DOCUMENTS
DATE	ISSUED FOR:
DRAWN	JW
CHECKED	TD
APPROVED	TD

PROJECT NO.
22103D

DRAWING NO.
C-5.1