WWPS RESPONSE TO THREATS OF VIOLENCE
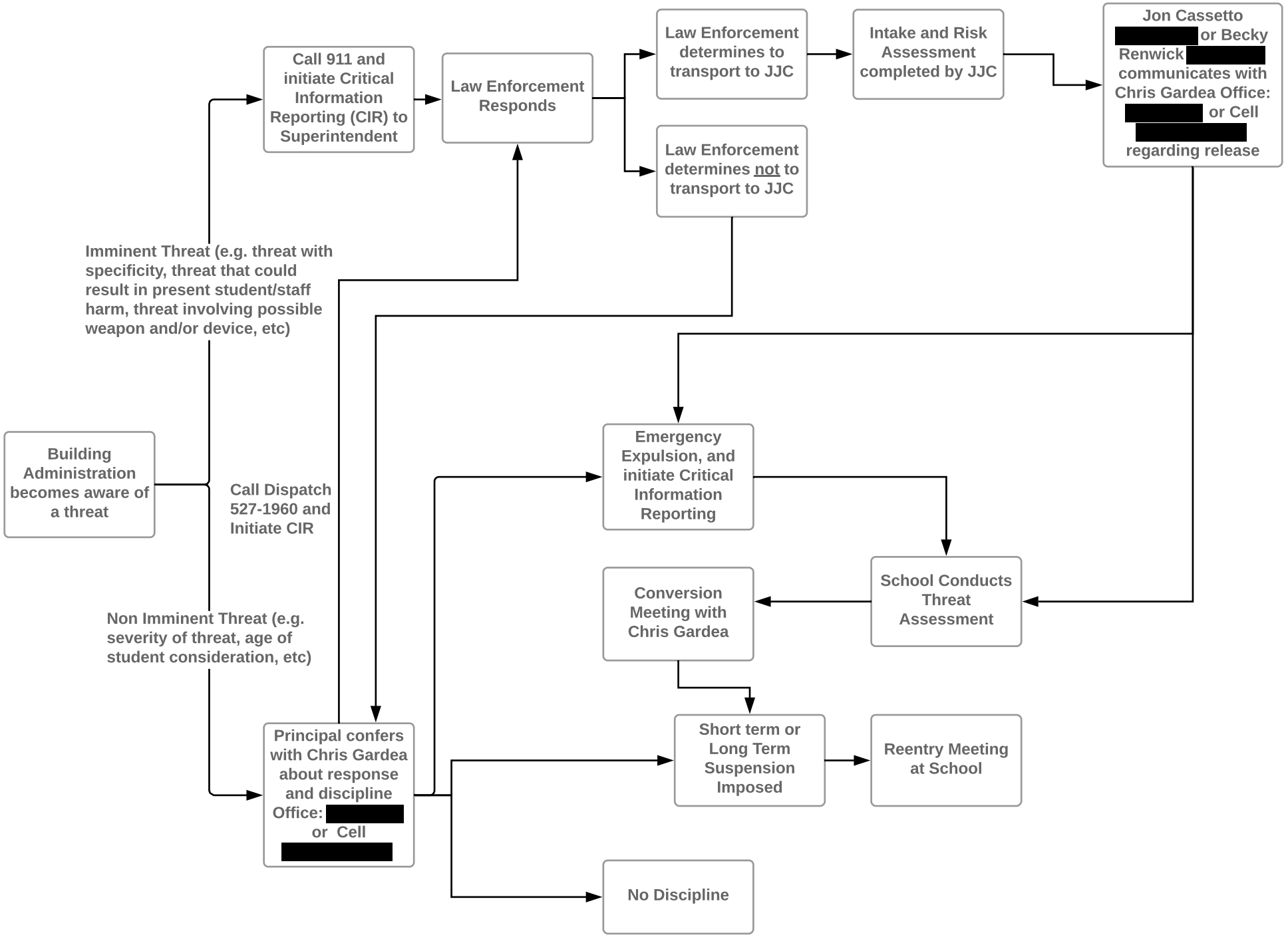
Updated: August 1, 2018