

Welcome to Red Hill Elementary

January 18, 2024

Teri Malpass, Principal

tmalpass@tustin.k12.ca.us

RED HILL WAY

***Be Responsible**

***Be Respectful**

***Build Relationships**

422 Students Strong

22 Certificated Staff

25 Classified Staff

Total 47

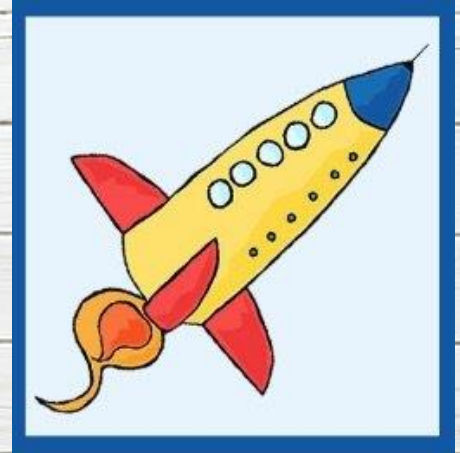

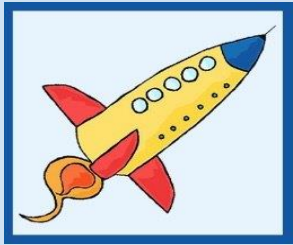

The Red Hill Way...



Communication

Instructional
Leaders

Building Partnerships

Safety

Collaboration

Family

Being Kind

Our Purpose

Mission:

Red Hill Elementary School is committed to providing an engaging and challenging instructional educational program for all students. We provide a safe and nurturing environment which promotes character-building and establishes a foundation for life-long learning and achievement. We are a dedicated community of students, staff and parents who work collaboratively for the success of all Red Hill students.



School Recognitions



January 2023
Red Hill receives
California Distinguished School!



School Recognitions



Red Hill grew 15 points in math during the 2022-2023 school year on CAASPP.

***Vivian Chang was TUSD Teacher of the Year for the 2022-2023 school year!**

***Vivian Chang went on to be selected for Orange County Teacher of the Year!**



ENGAGED Staff & Parents



**Red Hill's success is due to
dedicated
Staff,
Students,
and Families**



High Quality Instruction

Rigorous Standards and Engaging Strategies Help students to *Engage, Inquire, and Inspire* 21st Century Learning.

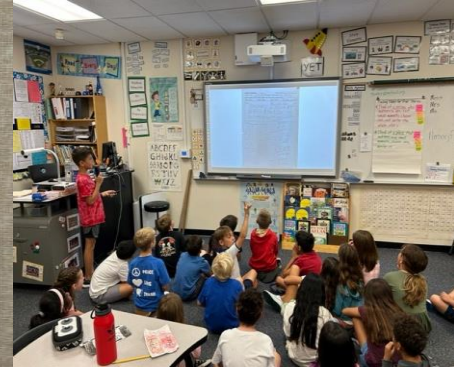
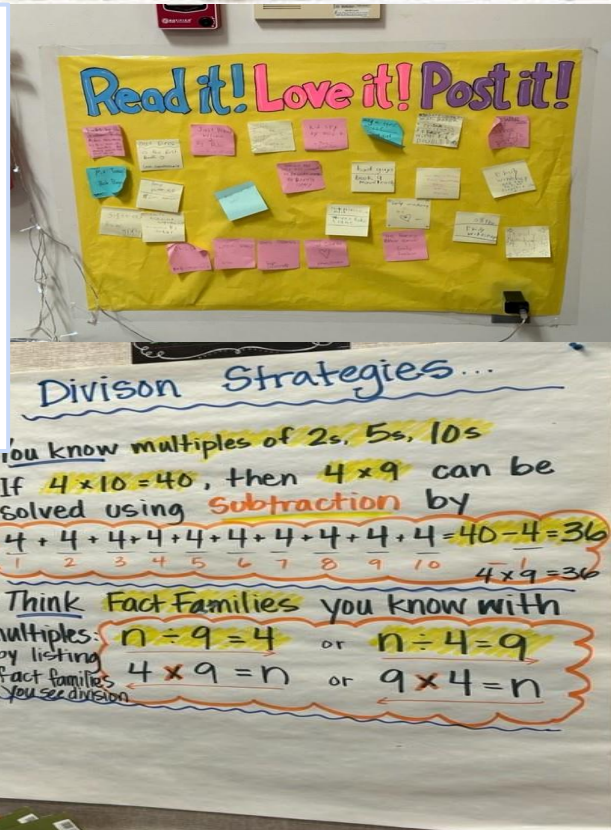

What is Special About Red Hill...

- Red Hill Performing Arts (RHPA)
- Robotics Program
- ISS Lab- Innovative Space station
- ST Math
- CGI- 5 Part Lesson Structure
- Girls and Boys Volleyball
- Student Council/ Kindness Squad
- Staff and Student Celebrations
- OG Phonics for grades K-2
- Morphology for grades 3-5
- Class Act Symphony



Red Hill's Student Council

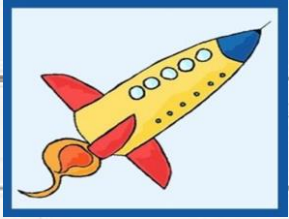

- Spirit Days
- Fund Raisers
- Morning Announcements
- Leadership
- Classroom Reps
- Kindness Squad



SEL

Social Emotional Learning

- What is SEL?





SEL is the process of learning social skills and self-awareness, emotional management, responsible decision making, and relationship skills students need to succeed.

- SEL Instruction, Counseling, and Support



Tustin Unified School District

Hi, my name is Mr. Strong.
I am the school counselor for 2nd-5th and 6th-8th graders. It is my job to help students at the school that come about
and students' academic success and well-being. I am located at the 20-22 school zone. Whether you are a student,
parent/guardian, teacher, I am here to help you have a great school year. This site is a great resource for both of you schools
to get helpful information. If you need me, please email - jstrong@tustinschools.org

ZONES OF REGULATION!			
Blue	Green	Yellow	Red
			
Sick Sad Tired Bored Moving Slowly	Happy Calm Good to Go Focused Ready to Learn	Frustrated Worried Silly/Wiggly Anxious Excited	Mad/Angry Mean Yelling/Hitting Out of Control I Need Time and Space

Copyright © 2010 by Linda Ward Beech, Scholastic Teaching Resources

PBIS

Positive Behavior Intervention Supports

Red Hill Rockets are...

- *Respectful*
- *Responsible*
- *Build Relationships*



Red Hill Elementary School Positive Behavior System

Red Hill Rockets will...	Playground	Classroom	Lunch	Hallways	Bathrooms	Office	Multi, Library and Computer Lab	Before and After School
Be Respectful	~Listen to duty supervisors ~Be aware of and observe personal space ~Be considerate of school grounds	~Use an appropriate voice level ~Use proper communication skills ~Take care of materials	~Listen to noon duty supervisors ~Use good manners ~Wait quietly	~Walk and speak quietly ~Make room for others to pass ~Be aware of surroundings	~Use the facilities quickly and quietly ~Use water and supplies wisely	~Enter quietly ~Wait patiently	~Leave your area neat and organized ~Use the appropriate voice level ~Enter and exit quietly	~Remain in designated areas ~Be aware of classroom and work areas ~Sit and wait quietly
Be Responsible	~Play according to school rules ~Return all equipment ~Know and observe the playground boundaries	~Be on time ~Come and leave prepared and organized ~Help keep classroom clean	~Clean up your area ~Bring and eat your own food ~Stay seated at the tables	~Walk on sidewalks and stairs ~Go directly to your destination ~Keep hands, feet, and objects to yourself	~Lock your stall door ~Flush and wash your hands ~Put trash in trash can	~Use side door to enter and exit ~Be prepared ~Walk directly to and from office	~Use materials correctly ~Handle books with care ~Follow directions	~Use the playground only when a teacher is supervising ~Use crosswalks ~Hold personal belongings appropriately
Build Relationships	~Be kind ~Play fairly ~Be a problem solver	~Be a problem solver ~Work cooperatively ~Be kind	~Use kind words and actions ~Include others in quiet conversation	~Be friendly with a kind wave or smile ~Be considerate of others	~Wait your turn ~Give others privacy	~Be kind ~Be polite	~Show appreciation for all staff, helpers and guests	~Be polite to others when you are waiting ~Be aware of and observe personal space

"Kindness Counts!"

Registration/Transfers

Live within Red Hill Boundaries (Intra) - Residents

- Directions to [ENROLLMENT PROCESS](#) – Sarina Cruz- Red Hill Office Manager or Julia Wood- Red Hill Office Assistant
- January 30, 2024 - Registration BEGINS For Residents (online process)

Live outside of Red Hill Boundaries- Inter

- Jan. 8th- Jan. 26th is Intra or Inter District Transfer Window
- Checklists will be available on the table. Great resource with everything you need for enrollment.

Grade Level Placement

What Grade is
my student
in next year?

AGE ENROLLMENT CHART 2024-25 Grade Level Placement Criteria



Minimum age requirement for Kinder: As a result of legislation passed in September 2010, students will be admitted into a Kindergarten program at the beginning of the 2024-25 year, or upon a move into the District, *if they will have their 5th birthday on or before September 1, 2024.*

<i>Birthdate Criteria</i>	<i>Grade Level</i>
Born after 6/02/2020	Preschool Student, Refer to Kinder Readiness
9/02/19 - 6/02/20	Transitional Kindergarten
9/02/18 - 9/01/19	Kindergarten
9/02/17 - 9/01/18	1
9/02/16 - 9/01/17	2
9/02/15 - 9/01/16	3
9/02/14 - 9/01/15	4
9/02/13 - 9/01/14	5
9/03/12 - 9/01/13	6
9/03/11 - 9/02/12	7
9/03/10 - 9/02/11	8
10/03/09 - 9/02/10	9
11/03/08 - 10/02/09	10
12/03/07 - 11/02/08	11

*Follow age,
transcript,
and credits
for grade
placement in
high school.*

Transitional Kindergarten (TK)

- ❖ Eligible birthdates for TK: September 2nd, 2019– June 2nd, 2020
- ❖ Class size: 24 students per class
- ❖ Extended day schedule (same as Kindergarten)
- ❖ 1:12 ratio - One teacher and one instructional aide per class
- ❖ All Sites have TK except for Orchard Hills.



On Campus Child Care



After school care available at our on-site
YMCA

Contact: Red Hill YMCA
Laurie Jimenez (714) 730-7301



Catalyst Kids Before and After school
Program located on campus
Contact: (714) 675-3574

Stay Connected With Us

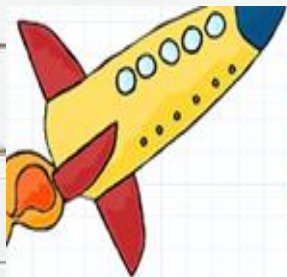

RED HILL ELEMENTARY SCHOOL PARENT TEACHER ASSOCIATION

Today, Tomorrow, and Always... Let the Learning Begin!



website

[Redhillpta.org](https://redhillpta.org)

[@redhillrockets](https://www.instagram.com/redhillrockets)

Questions?

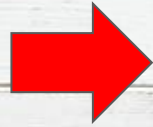

Please use index cards and

drop in basket and Ms.

Malpass will respond to all

inquiries.

*Please make sure to include your
email.*

Thank You for Coming!

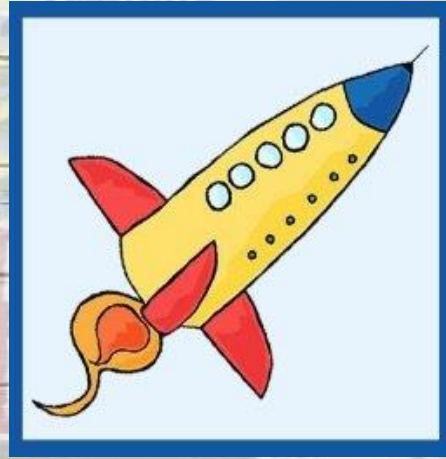

We Look Forward to Seeing
you in the Fall!