

A Precious Legacy

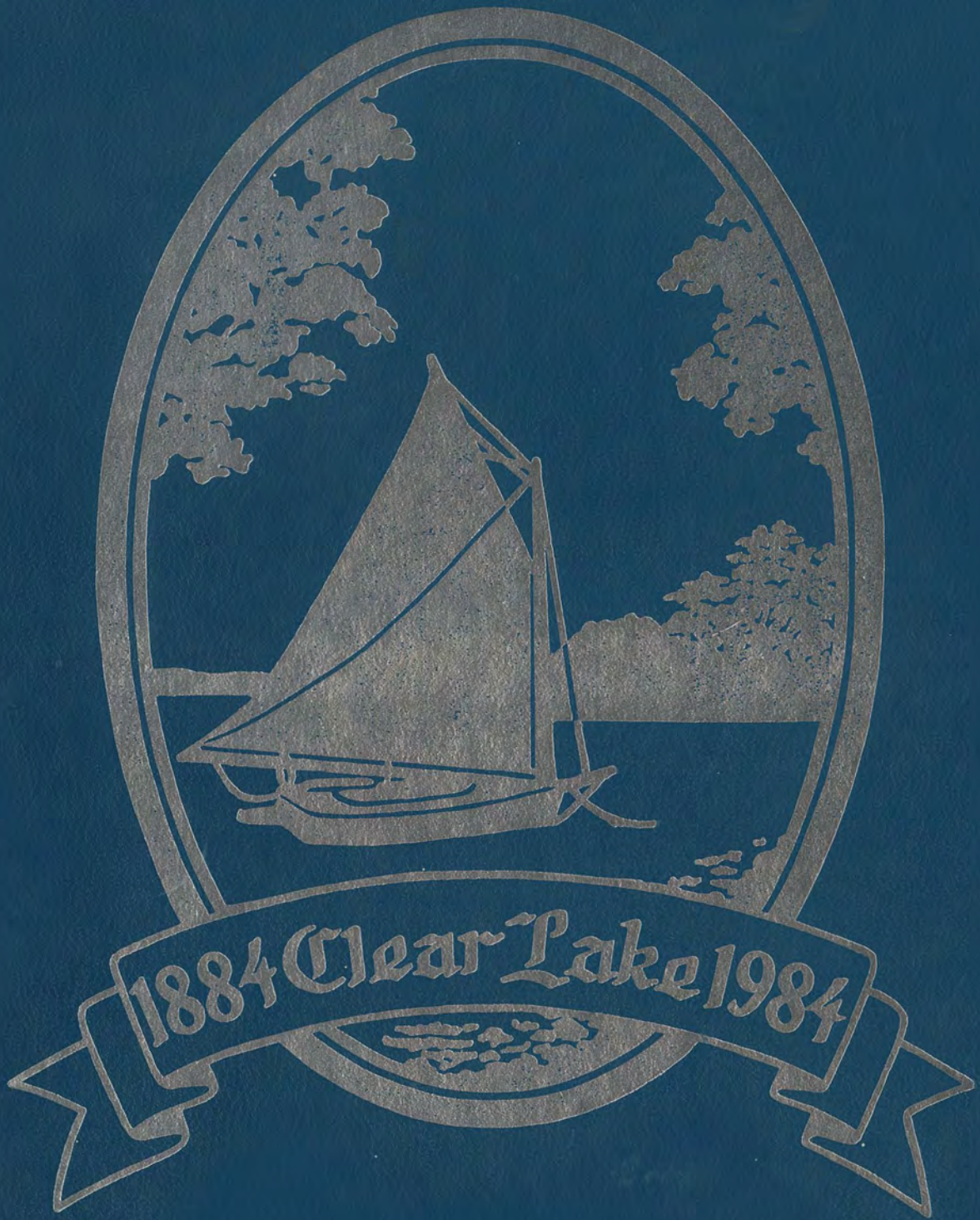

Schools



Clear Lake School District Organized In 1885; Salaries Under \$50 A Month

Following is a comprehensive and detailed history of the Clear Lake school, including salaries of teachers, members of the many school boards and faculty members. It was written and submitted by Kathryn (Kreger) Brown, as follows:

Clear Lake School

Clear Lake school district No. 52 was organized in June, 1885. Clarence Dean was elected Chairman, Ira H. Case, Clerk and John Auchampaugh, Treasurer. The first schoolhouse was built by John T. Shewell and a man named Wilcoxon, in the summer and fall of that year, the schoolhouse was ready for use October 12, 1885. The one room used was on the south side and the upstairs was used as an opera house, dance hall, County Fair and as the first courtroom. Miss Florence Lawson was the first teacher.

1886—Teacher: Frances Wells (later Mrs. A.D. Williams)

1888—Teacher: Eva DeCau (sister of A. G. Warner)

1889—Teacher: Edgar DeCau

1890-1891—Staff: Mrs. Fred Millard, Kathryn Ryalls, Meda Prouty, C. G. St. John

1898-1899—Staff: C. G. St. John, Prin., Kathryn Ryalls, Primary, Meda Prouty, Intermediate; and Mary Martin

1900—Staff: "Clear Lake boasts of a good

public school for a town of its class. The community is one priding itself in public spirit, and particularly along educational lines, since the American public school system is dear to every American heart. Prof. J. M. Teasdale, principal, is supported in the Clear Lake schools by a very strong corps of teachers, Miss Leoria Mower, grammar department; Miss Lulu Merrick, intermediate, and Miss Lena Tetzloff, primary. This year the board adopted the graded school system, which will enable pupils graduating from a four year high school course under this system to enter any normal school in the state." Taken from "A Souvenir" dated November, 1900. The first class graduated from the 8th grade in 1900. Exercises were held in the opera house and consisted of orations, class history, etc. The class included Minnie Bremer, Arthur Dean, Claude and Blanche Force, Anna Penberthy, Grace Sanborn, Alice Shewell and Anna Inlagen. It was the fall of 1901 that Prof. Hatteberg, a graduate of Valperiso, Ind. University, came to Clear Lake and took charge of our schools. He immediately started in his aggressive way to shape matters so that Clear Lake should have a high school."

1901—"Miss Tetzloff taught 1st and 2nd grade, salary \$45.00 per month; Lulu Merick taught 3rd and 4th grade, salary \$45.00 per month; Fannie Dickenson—Asst. Principal, \$45.00 per month; J. J. Hatteberg—Principal, \$75.00 per month.

"Tuition for non-resident students \$1.50 per



*Rural School Children in front of Clear Lake School
1904-1905. Note the horse drawn vans.*

month—Janitor month of October, \$8.00; November, December, January through April, \$12.00 per month, then May \$8.00."

School board: C. Plank, Pres., R. S. Lockhart, Vice Pres.; E. N. Flanders, Clerk; L. F. Hanly, Treasurer; F. W. White, R. P. St. John, F. H. Staley, J. E. Walseth, Axel Hanson, members.

"Special meeting of school board. Motion to drop Latin and Geography. Prof. Hatteberg to use his judgment in dropping subjects and substituting others. Sentiment of the school board is that school work be thorough even if not covering so much ground."

1902—"Contract with teachers, a clause providing that in case of school being closed on account of contagious or infectious disease, teacher to receive one-half pay and no more for the time the schools are closed and it shall be optional with the Board whether or not teachers will be allowed to make up such lost time and receive full wages."

1903—"Retain teachers J. J. Hatteberg, Dora Brown, Lulu Merrick, and Lena Tetzlaff if satisfactory arrangements can be made."

"Matter of putting in an extra grade." "It is thought an extra grade might be a detriment to grades already established. Besides the seating capacity is short." J. J. Hatteberg, \$80.00 per month; Dora E. Brown, \$52.50, Lulu Merrick

\$47.50 per month; Lena Tetzloff \$47.50 per month; School secretary, E. N. Flanders hired at \$25.00 per year."

"Upon motion, the chair appointed J. M. Sheppard, F. A. Decker and F. A. White as a committee to get all information possible in regard to plans and specifications for new school building."

"Motion made and carried to pay \$10.00 to T. J. Law, Attorney, for services in matter of legal advice and drawing papers in the matter of incorporating Congressional Township 115-49 in with Independent Dist. 52. Committee to see if it could make satisfactory arrangements to add more territory to this district. Committee reported they had circulated petition which was well signed, said petition asking to be incorporated in the Independent School District #52, said territory to embrace all of Congressional Township 115-R49. Petition filed with County Superintendent. Said consolidation was made on October 28, 1903, copy of proceedings filed 10-31-03."

"Committee to procure plans of school building. Kinney and Detwieller to furnish plans and specifications for new school building. Company to give assurance building can be built and furnished complete, including heating plant, within \$20,000."

12-16-1903—"We, F. H. Staley, Pres., J. E.



CLEAR LAKE HIGH SCHOOL STUDENTS—1898-99

Not all of the persons in this picture are identified, but here are some of them, Teachers: C. G. St. John, Meda Prouty, Kathryn Ryalls. Students: Grace Sanborn, Ethel Sanborn, Susie Shewell, Elsie Shewell, Edwin Smith, Fred Hawley, Anna Penberthy, Winifred Staley, Wiley Knight, Wm. Bremer, Claude Force, Josie Flanders, Ruth Hanly, Pearl Borne.



SCHOOL ATTENDANCE IN 1914

The following are some of the students who were in attendance at the Clear Lake School in 1914: Claude Anderson, John Towers, Clarence Walseth, Stanley Towers, Ryalls Kreger, Lily Corothers, Janice Eakins, Beatrice Lockhart, Agnes Helland, Violet Anderson, Stuart Kreger, Henry Daine, Mabel Roark, Sarah Kohnke, Edwin Anderson, Edgar Neuman, Lucille Huntington, Alice Cornell, Mel Prange, Luverne Warnes, Earl Corothers, Otto Thoelke, Carlyle Smith, James Smith, Laura Smith, Russell Wright, Amy Solem, Glenn Oleson, Minnie Prange, Thelma Gardener, Jennie Dudden, Dan Prange, Margaret Walseth, Nina St. John, Olive Neville, Olivia Solem, Clara Walseth, Kathryn Bird, Alice Hanson, Ione Knight, Kathryn Kreger, Taylor Solem, Iola Solem, Mathilda Steinel, Lois Borne, Tom Law, Gusta Horman, Mabel Schaefer, Cy Palmer, Kenneth Neville, Esther Onies, Violet Taylor, Audrey Wright, Viola Kreger, Lena Prange, Priscilla MacDonald, Emily Lawson, DeEtta Eichinger, Daisy Huntington, Golda Schleuter, Mildred Mekkelsen, Floyd Borne, Mark Law, Mazie Kahn, Marguarite Smith, Herbert Schaefer, Roy Staley, Donald Woolworth, Everett Willey, Lily Learch, Oren Artus, Flossie Elliott, Lee Learch, Delores Law, Harold Anderson, George Splinter, Perry Nobel, Ed Bos, Harold Wright, Alma Schaefer, Norton Kittelson, Gladys Kittelson, Ralph Lavin and Walter Knox.



TEACHERS IN CLEAR LAKE IN 1900
Prof. Hatteberg, Miss Brown, Miss Merrick, Agnes Tetzlaff

Walseth, R. S. Lockhart, Axel Hanson, F. A. Decker, G. M. Sheppard, board, and E. N. Flanders, Secretary of said board of education being lawfully constituted board of convassers of said Independent School District No. 52 of Deuel County, S. D. do hereby certify that the fore-going statement is a true and correct abstract of the vote cast on the aforesaid bond question, at an election held December 15th, 1903 and we declare the result of said election to be in favor of said school district to issue bonds in the amount of \$20,000-
 twenty thousand dollars - payable in not more than 20 years from date of issue - to bear a rate of interest not to exceed 7 per cent per annum payable semi-annually.

F. H. Staley—President of Board of Education
 J. E. Walseth—Member of Board of Education
 R. S. Lockhart—Member of Board of Education
 Axel Hanson—Member of Board of Education
 F. A. Decker—Member of Board of Education
 G. Murray Sheppard—Member of Board of Education
 E. N. Flanders—Secretary of Board of Education

1904—District 23 joined Independent Dist. 52 in 1904; District #52 vote on bond issue of \$17,500 for new school. Passed with total of 135 "yes" votes, 2 "no" votes, one ballot spoiled. Board members F. H. Staley-President; J. E. Walseth, Murray Sheppard, Axel Hanson, H. E. Walseth, Clerk, R. S. Lockhart, Sherman Clark.

"Motion that Wold & Johnson of Brookings bid of \$17,187.00 to build school be accepted. Construction of Twin City brick #918 for body and

#672 for base and trim of school building."

J. J. Hatteberg, Supt. at \$80.00 per month. Teachers: Ethel Sanborn, Aldora Brown, Mabel Parker, Bessie Phillips, Maude Ronald, all at \$45.00 per month.

"Tuition raised to \$2.50 per month." "Course of study to be followed in the 9-11 grades, recommended by J. J. Hatteberg."

During Hatteberg's supervision the school made its greatest progress. It was at this time that the consolidated district was formed and the high school raised to a full four year course. Prof. Hatteberg was a very able instructor and the school owes much to him.

"New school building under construction to be named CENTRAL SCHOOL--with the year 1904, same to be lettered on name plate to be put on the building."

Special Board meeting. "-bid of Wm. Langdon, for \$30.00 per month as janitor of new schoolhouse for balance of the year to be accepted." "--reduced school tuition from \$2.50 to \$2.00 per month--" "--janitor be authorized to procure some suitable utensil in which to supply drinking water for the school, same to be placed outside the rear door of the schoolhouse--"

School board minutes not available from 1905 to 1908.

1908—Teachers salaries average \$45.00 per month.

1910—"--that in the future our teachers be required to refrain from attending any ball or dance on any night preceding a school day."

"That it is the sense of the board that for the

best interest of our school, we deem it unwise and inadvisable for our teachers to keep company with or receive attention from pupils of the opposite sex."

1912—City water be put in schoolhouse and a sanitary drinking fountain be installed.

1913—Salaries: Principal-\$100.00 per month; Asst. Principal-\$72.50 per month; 8th grade \$60.00 per month; 7th grade-\$55.00 per month; 6th grade-\$52.50 per month; 5th grade-\$52.50 per month; 4th grade-\$52.00 per month; 3rd and ½ 2nd-\$55.00 per month; 1st and ½ 2nd-\$60.00 per month.

1915—"Moved, seconded and carried unanimously that the usual lecture for commencement might be dispensed with and that graduating class furnish their own entertainment to consist of orations, essays, etc.

Motion to wit: "That in order to receive a diploma each member of the senior graduation class must take some part in commencement exercise either by their own selection or by direction of the principal."

"--that the teachers of our school be given the time to attend the State Educational meeting at Aberdeen, S. D. during the 22, 23, 24 of November and also Friday of the same week following Thanksgiving day. Also that Prof.

Munson report the attendance of each teacher and that any teacher not attending said meeting shall not receive salary for the week."

1st and 2nd grades held in old city hall in 1915.

1916—"Hereafter if any pupil cuts or defaces the desks or other school furniture, he or she shall be required to pay for same."

On motion the clerk was instructed to tender Marie Ostroot \$5.00 more in consideration of extra good work done in 6th grade during last month of school.

About 1916 agitation was started to build an up-to-date high school building and the bond issue passing by a large majority, the building was completed about 1918. Thus in the course of the years starting from the first seven years of the present century, the number of teachers was increased from three to fourteen.

1916-1922—School Minutes Not Available For This Period.

1919—New high school building built at cost of \$99,000.00.

1919—Frame shop building. Motion made to pay \$100.00 per month to all grade teachers except possible 1st and 8th. Motion made and carried "that the girls of the 6, 7, and 8 grade and high school be required to wear, when at school, a form of dress to be of cotton or woolen material, of



SOPHOMORES 1919

First row: Walter Knox, Clarence Walseth, Claude Anderson and Glenn Oleson. Second row: Florence Kohnke, Agnes Helland, Beatrice Lockhart and Violet Anderson. Third row: Janice Eakins, Julia Kelly, Fauntie Willcox, Lelia Dunn and Miss Lorna Distad, Teacher. Top row: Harold Wright, Ryalls Kreger, Prof. Foster, John Towers, John Gantvoort and Alfred Kowilton.

a quiet solid color, in a sailor suit of middy blouse style, or in a simple one piece dress or dresses to be so made as to be reasonably high in the neck."

1926—"All silks, satins and velvets will be eliminated also other forms of elaborate dress. Gowns of simple style and make are recommended. Judgement of approval to be vested in the Superintendent."

1932—Teachers salaries cut 25% by board -- April 6, 1933 headline. \$1300.00 per year - janitor salary.

1935—Teachers salary \$630.00 per year.

1936—Enrollment: High school 118, Grade 304.
1919 -- \$50,000 in bonds -- 1936 - \$30,000 still outstanding. New bond issue \$30,000-15 years. Tjostem resigns.

1938—S. G. Froiland \$1875 per year plus school owned dwelling. Teachers salaries \$810 to \$1040 per year. T. Prange, janitor, \$1200 per year. Clerk, J. F. Thoelke, \$10.00 per month and school census \$25.00 for the year.

1939—Part of 4-year program begun to replace the much worn desks in the grade school building.

1940—Board decided to close school for children's day at the Fair. Teachers institute September 25, 26, and also closed the 27th.

Supt. Froiland reported hot lunches were being served and that some surplus commodities were being furnished.

It was decided to buy wire basket lockers for the boys and girls dressing room.

1941—PTA to hold carnival to raise money to pay for movie equipment.

Special meeting for purpose of acting on the resignation of Maria Holen who had been offered the position of Deuel County Supt. of Schools. The Board decided to release Miss Holen.

1942—Teachers salaries \$922.50 to \$1505 per year. Budget for ensuing year shall be \$22,000.00.

S. E. Anderson, Deuel County Bond Chairman, met with the Board and suggested they buy



SUPT. E. S. JORDAN
Clear Lake High School From About 1920 to 1922.



Clear Lake Grade School class holding a George Washington birthday party about 1914.

Victory Bonds with any surplus moneys which they might have. Board promised action on this before next meeting.

All successful bidders for school bus routes must install and maintain telephones in their homes during the entire school year.

Wyna Goldbeck hired for 1943-44 school year as janitor for \$1350.00.

1944—J. F. Thoelke resigns as clerk and Walter Begalka hired.

1945—Teachers salaries \$1350-\$2100 per year. Budget \$36,200.00.

1946—Maurice Fritz appeared before the Board relative to bus contract for whole district.

1947—Motion prevailed that the Gideon Bible Society be permitted to place their bibles in said school. Insurance valuation on school property: \$50,000 grade school, \$110,000 on high school building, and \$7,000 for residence.

M. Fritz -- \$4050 bus contract.

1948—School budget \$52,440.00. Auditorium plans.

1949—City-School auditorium planned.

1950—Teachers salaries -- \$1925 to \$3075 per year.

1951—Budget \$60,200.00.

1952—Cost of building Auditorium \$142,000. Cost 50/50 with City of Clear Lake. Lloyd Halse, Mayor; C. I. Force, City Auditor; J. E. Westerlund, President of Board of Education; W. E. Begalka, Clerk School District. Bonds for district at \$60,000.00.

1953—Checking into having a Kindergarten

class, six weeks, Mrs. Burton Elrod, teacher at \$200.00. Andrew Helgeson in charge of auditorium and auditorium boiler at salary of \$175 per month. Wayna Goldbeck -- janitor of school building at \$216.66 per month. Teachers salaries \$2400 to \$3750 per year. District looking into hot lunch program.

11-3-53 Motion prevailed that necessary supplies and equipment be purchased for the hot lunch program. Bob Black hired for auditorium janitor. Helgeson quit.

1956—"--that Glen Hunter be appointed to replace W. E. Begalka, as clerk of School District #52. --Tracy Walseth approved unanimously by the Board to fill the unexpired term of Glen Hunter---"---Kindergarten again conducted for



*CLEAR LAKE TEACHERS—1910 AND 1911
Emma Woodman, 2nd and 3rd grade; Gertie Phillips, 1st and 2nd grade; Vesta Southworth, 7th grade.*



HOME EC CLASS OF JUNIORS - MAY 1919

Ida Warnes, Edna Prange, Pearl Anderson, Mazie Kahn, Olive Clark, Ethel MacDonald, Berdyne Ulven, Gladys Kittelson, Margaret Taylor, Ruth Hagnestad, Eva Peterson, and Marilyn Warner.

six weeks,---" "Harold Anderson rehired as School District Treasurer. Wyna Goldbeck rehired, at \$2900.00, and Alfred Black at \$2450, as school custodians--" "---741st Transportation Cp. of South Dakota Guard hereby granted authorization and the privilege of using the auditorium--which is jointly owned by Independent School District and the City of Clear Lake on a rent free basis until such time as sufficient funds have been appropriated to pay rent." "--appointed to act on committee with teachers to formulate plans for a teachers' salary schedule." "--presented the first teachers' salary schedule--upon motion approved."

Salary Schedules For 1957-1958

Yrs. Exp.	2 yrs.	3 yrs.	B.A.	M.A.	Extra Allowances
0	\$2700	\$2800	\$3400	\$3600	Class play \$75.00
1	2775	2875	3500	3725	School paper 75.00
2	2850	2950	3600	3850	Yearbook 75.00
3	2925	3025	3700	3975	Declam 75.00
4	3000	3100	3100	4100	P.E. High School.. 100.00 (The above to be allowed when in addition to normal teaching load)
5	3075	3175	3900	4225	
6	3150	3250	4000	4350	
7	3225	3325	4100	4475	Other Allowances:
8	3300	3400	4200	4600	H. S. Principal 500.00
9	3375	3475	4300	4725	G. S. Principal 200.00
10	3450	3550	4400	4850	Athletics, per sport 150.00
11	3525	3625	4500	4975	Assistant per sport 100.00 G. S. Coach and P.E. 150.00 Band 300.00 Vocal groups (up to 3) 100.00

Teachers on ten (10) month basis to receive add'l 1/10 base pay.
Teachers on eleven (11) mo. basis to receive add'l 1/5 base pay.

Terms, Definitions and Provisions:

1. Experience in a school system other than Clear Lake shall be allowed up to a maximum of 5 years.
2. Sick leave shall be defined as illness of the individual or serious illness or death in the individual's immediate family.
3. Sick leave shall be five days, accumulative to fifteen (15), with days used being deducted from total accumulated.
4. The Superintendent may, at his discretion, require a doctor's certificate of health from the teacher.
5. The Board of Education may, at its discretion, adjust the salary schedule to compensate for changes in the costs of living.
6. Teachers now in the system who are below schedule, shall receive increments (not to exceed \$400.00 in one year) in order to reach the schedule within two years.
7. The Board of Education reserves the right to change any or all of the factors involved in this schedule when considering new contracts. They may consider the merits or

special training of any teacher at any time they feel it is to the best interest of the school. The interpretation of the schedule and its application to individual cases will rest with the Board of Education.

Board on unanimous motion adjourned until April 2, 1957 or upon call of Pres. Burges; Glen Hunter, Clerk.

"--that baseball team be granted use of the athletic field."

Special meeting: "Bus contract \$7450.00." "--Fritz further agrees to haul additional districts in case of consolidation for 40c per mile providing it does not require an additional bus."

"--architects--representing National Guard met with Board, discussing plans of combining armory addition to auditorium."

1958—"---Glen Hunter, Clerk of school district, rehired at \$50.00 per month and school census for \$150.00. H. Anderson as Treasurer, salary \$240.00 per year." "Oliver Hanson be selected as new clerk of District at prevailing salary."

"---Annual budget: General fund \$80,500.00. School Building Fund four (4) mills." "Levy for General Fund--be lowered from \$80,500.00 to \$70,500.00. Building Fund at four (4) mills."

1959—Judy Anderson resigns as school secretary, Kathryn Brown hired.

1960—"--motion to engage firm to draw preliminary building plans." "--to allow roller skating in auditorium during summer months." "--contract with M. Fritz Chevrolet for bus service from 9/1961 to 9/1964 at \$1258.00 per month for 9½ months." "--amounts to be levied for school year: General Fund \$75,060.00; Capital Outlay \$12,000.00" "--M. Fritz Chevrolet additional bus route to Brandt \$2300 per year, to Hidewood at \$192.00 per month and Kliegle Garage \$2880.00 per year." "--sealed bids to be received for material and labor to construct an armory, Clear Lake."

1961—Coal bids accepted at \$18.00 per ton. National Guard at two classrooms built at cost of \$125,000.00. Levy for General Fund \$84,800, Capital Outlay \$15,000.00. "--football field lighting system accepted for \$9,688.00." Fire alarm system bid accepted at \$1953.45."

1962—"---letter of resignation of S. G. Froiland, Superintendent, accepted." "--engage Daniel McPherson as Superintendent at salary of \$6800.00." "--fuel oil bid of 10.55 per gallon accepted -- coal bid of \$17.05 per ton accepted." "--substitute teacher salary set at \$12.50 per day." "--amounts to be levied: General Fund \$95,400.00, Capital Outlay \$16,000.00." "--to conduct kindergarten class second semester." "--Wyna Goldbeck tendered resignation as janitor, effective January 1, 1963." "--to rent

basement of Congregational Church -- for kindergarten classes---."

1963—"--Dewey Stevens as custodian---." "---met with the Board with plans to convert present High School assembly room into class room and library. "---committee on the possibility of constructing new grade school building. "\$196,000 bond issue for construction, furnishing and equipped elementary addition -- received less than requisite 3/5 majority vote -- declared not carried." "---motion for bond issue, elementary school addition \$170,000.00; election to be 1/22/64."

1964—"Special election for bond issue \$170,000 for elementary addition results: For bonds 245 against bonds 280."

"---Hire O. A. Shuck, Platte, S. D., as superintendent at a salary of \$8448.00 per year." "---levied for school year: General Fund \$116,200, Capital Outlay \$22,000.00." "---to construct 40' by 100' slab for outdoor basketball and tennis--." "---Board on record opposing senior skipday---."

1965—"---Salary schedule base set at \$4400 B. A., first year---" "---Classroom addition to the National Guard addition, bids accepted--" The actual cost was \$68,000.00 "---Special Election: \$640,000 Bond issue results: 702 yes, 106 no, issue carried---" (to demolish old elementary

school, to construct, to furnish and equip grade school building and additional high school facilities).

\$205,050 annual budget. Transportation bids \$52,988 including 4000 actual miles. Bond Issue \$640,000--addition. Actual cost 1968 - \$563,300.00.

1968—Fuel Bids accepted at 10.91c per gallon fuel oil. Budget \$283,850.00. Art Shaver hired as a custodian. Lew Shelsta hired as custodian.

1970—Budget \$594,300.00. Ted Kluckman. assistant custodian.

1971—Kindergarten to be held all year with one-half the pupils attending every other day for a full day and that this be the kindergarten program offered for this school year.

1972—Discussed possibility of closing Brandt school for 1972-73.

1973—110 new band uniforms purchased for \$11,978.37. Discussion of new administration offices and classroom expense. Wednesday night designated church nights. Kathryn Brown appointed business manager, and O. J. Hanson assistant business manager.

Special Education instructor hired. 11/6/73 Goodwin patrons meet with board regarding having a kindergarten class and also full eight



SCHOOL FACULTY—1917

Left seated: ? Johnson. Left standing: Minnie Anderson, Prof. Earl Foster, ? Marsch, ? Bissel, Lorna Distad, Dorothy Wright, ? Raimers. Seated at the desk: Supt. John E. Behnke. Seated to the right: Margaret Finley, Isabelle Willsie.



1912 SCHOOL BUS

This is a picture of a school bus about the winter of 1912-1913 at Clear Lake. Clear Lake was one of the first schools in South Dakota to provide bus service for the country students. Russell Hoy is the driver and he was a student in high school. The other children are the Christ Lunden girls, the George Hoy girls and the Frank Angle children. One way trip for the bus driver was about six and three-quarter miles, and for the Lunden girls four and three-quarter miles. The Hoyes always provided many blankets for covers. The children sat on the bottom of the sled box, which had a deep covering of hay which was also covered with blankets. The Hoyes also provided heated soapstones for the feet of the ones that traveled the farthest. At the school these were heated on the school furnace.

grades.

Budget \$754,913.00

1974—Kathryn Brown resigns as business manager, Orrin Townswick hired. Custodians: L. Shelsta, T. Kluckman, W. Ruesink, Mrs. Jurgens.

Budget \$1,077,717.00.

1976—“---Transportation bid from M. Fritz Chevrolet for three years: Routes 64.9c per mile, Activity bus 63.9c per mile.

“Proposed expenditures total for 1976-77 school year as follows:

General Fund \$782,497.40

Capital Outlay \$48,307.50

Bond Redemption \$55,000

Special Education \$45,596.95

Food Services, \$78,546.08

Total Expenditures—\$1,009,947.93.”

“accept low bid for fuel oil from Lavin Oil Co. of 34.1c per gallon---escalating price to the amount of 3.6c per gallon below regular price.”

1977—Administration addition built at cost of \$87,000.00.

“---that any instructors that are aware of alcohol or drug use during school functions---that it be mandatory it be reported to the administration.”

1978—“---install cable TV hookup for producing from the school district---”

1980—Bus garage and site purchased, building and site \$57,300.00. School to assume own busing. route miles 148,799; Activity 21,501 miles; miscellaneous 820 miles; shuttle car miles 6,690.

Deuel County National Bank donates two multi-purpose scoreboards to be used in gymnasium of Clear Lake school district.

1982—Clear Lake School District to not participate as a distributing agent of materials for any church, religious organization, or religious society.

Established a kindergarten class in Goodwin attendance center.

Computer classroom added.

Orrin Townswick resigned as business manager, 1974-1982. Don Bendt hired, 1982-present.

SCHOOL BOARD

1908: F. H. Staley, C. J. Ronald, W. T. Lavin,



Students shown not necessarily in order. Violet Kreger, Helena Dudden, Priscilla McDonald, Marjorie Warner, Hazel Bates, Fern Lockhart, Clara Lunden, Dorothy Hoy, May Mahanke, Emily Lawson, Marie Kahn, Ida Remington, DeEtt Eichinger, Nellie Mahanke. Center, back—Emma Holt.



1913? Dewey Force, Floyd Langdon, Edwin Walseth, Fay ?, Russell Walseth. Front: Emma Woodman.

T. L. Vought, Oley O. Oleyson, Clerk - M. L. English

1909: F. H. Staley, S. T. Lavin, Alf. Dockendorf, Oley A. Oleyson, T. L. Vought, Clerk-M.L. English

1910: F. H. Staley, W. T. Lavin, T. L. Vought, Alf Dockendorf, R. DeVries, Clerk-M. L. English

1911: J. A. Thronson, Alf Dockendorf, W. J. Cornell, R. D. DeVries, Geo. W. Hay, Clerk-M. L. English

1912: J. A. Thronson, W. J. Cornell, M. M. Corothers, R. D. DeVries, Geo. W. Hay, Clerk-M. L. English

1913: J. A. Thronson, W. J. Cornell, R. DeVries, M. M. Corothers, Frank Angle, Clerk-M. L. English

1914: J. A. Thronson, R. DeVries, F. Angle, M. M. Corothers, W. W. Knight, Clerk-E. W. Dain

1915: Mrs. A. F. Ramharter, J. A. Thronson, Frank Angle, W. W. Knight, A. E. Willey, Clerk-E. W. Dain

1916: Missing

1917: Missing

1918: Missing

1919: Missing

1920: Missing

1921: Mrs. A. F. Ramharter, J. A. Thronson, A. E. Willey, (incomplete), Clerk-E. W. Dain

1922: Mrs. A. F. Ramharter, J. A. Thronson, Mrs. Kathryn Kreger, A. E. Willey, Bert Muxlow, Clerk-C. W. Force

1923: Mrs. A. F. Ramharter, Bert Muxlow, Kathryn Kreger, A. E. Willey, Oscar Carlson, Clerk-Belle Hagene

1924: Bert Muxlow, Kathryn Kreger, T. J. Law, Frank Angle, O. Carlson, Clerk-Belle Hagene

1925: Bert Muxlow, O. Carlson, T. J. Law, Frank Angle, E. E. Walseth

1926: Bert Muxlow, Frank Angle, O. Carlson, E. E. Walseth, T. J. Law, Clerk-C. E. Graner

1927: Frank Angle, T. J. Law, O. Carlson, Rudolf Hamann, E. E. Walseth

1928: Frank Angle, T. J. Law, O. Carlson, R. Hamann, E. E. Walseth

1929: Missing

1930: F. R. Angle, E. E. Walseth, H. A. Halverson, Rudolf Hamann, Oscar Carlson, Treas.-Margaret Hanly, Clerk-W. E. Begalka

1931: F. R. Angle, E. E. Walseth, Rudolf Hamann, Oscar Carlson, H. A. Halverson, Treas.-Margaret Hanly, Clerk-W. E. Begalka

1932: H. F. Anderson, H. A. Halverson, E. E. Walseth, Oscar Carlson, Rudolf Hamann, F. Angle

1933: Missing

1934: Missing

1935: E. E. Walseth, Wm. DeHope, Chance Stone, Geo. Kohnke, ? Paulson, Treas.-Margaret

Hanly, Clerk-C. W. Force

1936: E. E. Walseth, George Kohnke, Chance Stone, Mrs. S. R. Law, James Corothers

1937: Geo. E. Kohnke, James Corothers, Chance Stone, Joe Staley, Mrs. S. R. Law, Clerk-J. F. Thaelke, Treas.-H. F. Anderson

1938: Geo. E. Kohnke, Chance Stone, James Corothers, Mrs. S. R. Law, Joe Staley, Clerk-J. F. Thaelke, Treas.-H. F. Anderson

1939: George E. Kohnke, James Corothers, Joe Staley, Chance Stone, Mrs. S. R. Law, H. F. Anderson

1940: George E. Kohnke, Mrs. S. R. Law, James Corothers, Joe Staley, Chance Stone, R. J. Tritz

1941: George E. Kohnke, Mrs. S. R. Law, James Corothers, R. J. Tritz, Chance Stone

1942: George E. Kohnke, Mrs. S. R. Law, James Corothers, R. J. Tritz, Chance Stone

1942: George E. Kohnke, Chance Stone, James Corothers, Mrs. S. R. Law, R. J. Tritz

1943: George E. Kohnke, James Corothers, Mrs. S. R. Law, R. J. Tritz, Jee DeMoulin

1944: George E. Kohnke, Mrs. S. R. Law, James Corothers, R. J. Tritz, Jess DeMoulin

1945: George E. Kohnke (1st half of year), Harold Anderson, James Corothers, R. J. Tritz, Jess DeMoulin (took Kohnke's place), Mrs. S. R. Law, J. E. Wilson, Glen Angle

1946: R. J. Tritz, Glen Angle, J. E. Wilson, Louis Ashbaugh, Mrs. S. R. Law, J. E. Westerlund

1947: Mrs. S. R. Law, J. E. Wilson, J. E. Westerlund, Glen Angle, Louis Ashbaugh

1948: Gordon Gunderson, Mrs. S. R. Law, Louis Ashbaugh, J. E. Westerlund, Glen Angle, H. F. Anderson-Treas.

1949: Louis Ashbaugh, Mrs. S. R. Law, Glen Angle, J. E. Westerlund, Gordon Gunderson, H. F. Anderson-Treas.

1950: Louis Ashbaugh, J. E. Westerlund, Mrs. S. R. Law, Glen Angle, H. F. Anderson-Treas.

1951: Gordon Gunderson, J. E. Westerlund, Mrs. S. R. Law, Glen Angle, Louis Ashbaugh

1952: Glen Angle, Louis Ashbaugh, J. E. Westerlund, Gordon Gunderson, Floyd A. Delmage

1953: Louis Ashbaugh, Earl R. Sorenson, Gordon Gunderson, Glen Angle, Floyd A. Delmage, Keith Hanson (takes over for Earl Sorenson in October 1952)

1954: Glen Hunter, Glen Angle, Floyd A. Delmage, Keith Hanson, Louis Ashbaugh

1955: T. R. Burges, O. A. Skallerud, Glen Hunter, Keith Hanson, Louis Ashbaugh, W. E. Begalka-Clerk

1956: Louis Ashbaugh, L. G. Boersma, T. R. Burges, O. A. Skallerud, Glen Hunter, Tracy



SUPT. S. G. FROILAND
Served 33 years



DON JORGENSEN
Current Superintendent

Walseth (takes over for Glen Hunter in January, 1956)

1957: Tracy Walseth, O. A. Skallerud, Louis Ashbaugh, L. G. Boersma, T. R. Burges

1958: T. R. Burges, L. G. Boersma, Louis Ashbaugh, Tracy Walseth, O. Skallerud (resigned December 2nd)

1959: Louis Ashbaugh, T. R. Burges, Tracy Walseth, L. G. Boersma, Carl Nelson

1960: Lubert Boersma, Carl Nelson, Tracy Walseth, T. R. Burges, Louis Ashbaugh

1961: Carl Nelson, T. R. Burges, Tracy Walseth, Lubert Boersma, Louis Ashbaugh

1962: T. R. Burges, Lubert Boersma, Carl Nelson, Oriska Hover, Louis Ashbaugh

1963: Louis Ashbaugh, Mrs. Oriska Hover, Gordon Gunderson, Lubert Boersma, Carl Nelson

1964: Jurald Willemsen, Oriska Hover, Gordon Gunderson, Carl Nelson, Lubert Boersma

1965: Maynard Piper, Gordon Gunderson, Jurald Willemsen, Carl Nelson, Mrs. Oriska Hover

1966: Carl Nelson, Maynard Piper, Gordon Gunderson, Jurald Willemsen, Mrs. Oriska Hover (Ingvald Nielsen takes over for J. Willemsen in November 1966)

1967: Orville Quail, Carl Nelson, Maynard Piper, Gordon Gunderson, Ingvald Nielsen

1968: Ingvald Nielsen, Elwin Wilcox, Orville Quail, Carl Nelson, Maynard Piper

1969: Ingvald Nielsen, Elwin Wilcox, Carl Nelson, Maynard Piper, Orville Quail

1970: Maynard Piper, Elwin Wilcox, Ingvald Nielsen, Carl Nelson, Orville Quail

1971: Berwyn Crume, Ingvald Nielsen, Orville Quail, Maynard Piper, Elwin Wilcox

1972: Orville Quail, Ingvald Nielsen, Maynard Piper, Elwin Wilcox, Berwyn Crume

1973: Elwin Wilcox, Orville Quail, Maynard Piper, Ingvald Nielsen, Berwyn Crume

1974: Basil J. Dahl, Maynard Piper, Elwin Wilcox, Berwyn Crume, Orville Quail

1975: Maynard Piper, Basil J. Dahl, Elwin Wilcox, Berwyn Crume, Orville Quail

1976: Maynard Piper, Orville Quail, Elwin Wilcox, John Luecke, Basil J. Dahl

1977: Maynard Piper, John Luecke, Harold Sherman, Jack Gibson, Elwin Wilcox

1978: John Luecke, Jack Gibson, Joe Uckert, Cleo Olerud, Maynard Piper, Elwin Wilcox, Harold Sherman

1979: John Luecke, Jack Gibson, Joe Uckert, Cleo Olerud

1980: John Luecke, Harold Sherman, Joe Uckert, Cleo Olerud, Jack Gibson

1981: Joe Uckert, Douglas Stohr, Jack Gibson,

John Luecke, Harold Sherman

1982: Jack Gibson, Dean Anderson, Douglas Stohr, Joe Uckert, Harold Sherman

1983: (present board), Terry Rook, Doug Stohr, Dean Anderson, Richard Klawitter, Cheri Siegfried

FACULTY

1908: J. J. Hatteberg, Margaret Cable, Alice Barnes, Mary T. Lockhart, Alberta McDevitt, Clara Parish, Elizabeth Loucks, Edna Peterson, Janitor-Wm. Langdon

1909: C. J. St. John, Kathryn Sullivan, Luella Magaw, Mary T. Lockhart, Agnes O'Connor, Florence Langdon, Edna Peterson, Helen T. Palmer, Gertrude Phillips, Janitor-Wm. Langdon

1910: C. J. St. John, Kathryn Sullivan, Allie J. Barnes, Vesta Southworth, Flossie Langdon, Agnes O'Connor, Helen Palmer, Emma Woodman, Gertrude Phillips, Belle Shuman-P. T. Music, Janitor-Wm. Langdon

1911: C. J. St. John, Eva Powell, Norma Potter, Mabel Holt, Florence Langdon, Gertrude Pederson, Helen Palmer, Emma Woodman, Matie Callahan, Belle Shuman Hagene - P. T. Music, Janitor-Wm. Langdon

1912: A. W. Munson, Alice Travers, Allie J. Barnes, Mabel Holt, Edna L. Steele, Bessie Birran, Emma Woodman, Ethel Thompson, Cora Thompson, Janitor-Wm. Langdon

1913: A. W. Munson, Alice Travers, Allie

Barnes, Ruth Plummer, Edna Steele, Ethel Thompson, Bessie Birran, Cora Thompson, Janitor-Wm. Langdon

1914: A. W. Munson, Isabella Willsie, Lorna Distad, Minnie Anderson, Ruth Plummer, Edna Steele, Ethel Thompson, Nellie Odell, Margaret Finley, Frances Knutson, Cora Thompson, Sophia DeVries P. T. Music, Janitor-Wm. Langdon

1915: A. W. Munson, John Behrke, Isabella Willsie, Lorna Distad, Frances Knutson, Carrie Marsh, Nellie Odell, Irene Johnson, Mabel Beisey, Minnie Anderson, Ethel Thompson, Margaret Finley, Olga Anderson, Janitor - Wm. Langdon

1916: A. W. Munson, Isabelle Willsie, Lorna Distad, Minnie Anderson, Carrie Marsh, Mabel Beisell, Olga Anderson, Margaret Finley, Irene Johnson, Frances Knutson, Dorothy Wright, Janitor-Wm. Langdon

1917: Missing

1918: Missing

1919: Missing

1920: Missing

1921: Jordan, Hildreth, Scanlon, Kohnke, Gehan, Morgan, Caldwell, Evans, Walsten, Schiefelbein, Schaefer, Nelson, Hammond, Janitor-Langdon

1922: Horton, Schaefer, Brown, McCarty, Ptak, Scanlon, M. Evans, McCoewn, Walsten, Kohnke, Schiefelbein, Tillberg

1923: E. L. Horton, Ella Emerson, Elizabeth



*Elementary grade school class in front of fire barn end of city hall
in the late 1920's.*

Addy, Alta J. Hill, Helen Jones, Myra M. Gaumnitz, Lenore Kimmel, F. L. Thornton, Anna Huppler, Mae Evans, Gladys Hart, Hazel Davis, Elsie Schaefer, Janitor-Langdon

1924: Ruth Ingalls, Elizabeth Addy, Dora Fossness, Lucille Purdy, Elsie Schaefer, Alta J. Hill, May Hill, F. L. Thornton, G. V. Rasmussen, Hazel Davis, Myra M. Gaumnitz, Janitors-Langdon and Tom Prange

1925: Missing

1926: H. C. Wetherby, May Evans, Ella Evenson, Margaret Tierney, Clas Connary, Lucille Purdy, Christine Flotree, Evelyn Clifford, Julia Nufer, Alice Swaffer

1927: Mae Evans, W. O. McCarty, Margaret Belk, John Vuruhe, Sadie Knolls, Alfricura Hagen, Lenora Steffensen, Eleanor Berg, Lucille Bruce, Maria Holen, Ella Everson, Evelyn Clifford, Julia Nufer

1928: Missing

1929: S. G. Froiland, Anna M. Phillips, Ella Mae Evans, R. Howell, M. Lightner, F. Hoscheid, Almos C. Beck, E. Gasper, Margaret Beck, Alice Smead, Maria Holen, Roy Kirkvold, Eleanor Leekslou

1930: S. G. Froiland, M. J. Emerson, Ray F. Kehrwald, Margaret Beck, Eleanor Leerskov, Ethel Humphrey, Maria Holen, Marie Lightner, Kit Wood, Eva Gasper, Ruth Howell, Esther Fisher

1931: S. G. Froiland, M. J. Emerson, Marvin Tjostem, Eleanor Leerskov, Margaret Beck, Burns E. Toft, Maria Holen, Marie Lightner, Kit E. Wood, Eva Gasper, Frances Hoscheid, Ruth Howell, Esther Fisher

August 1, 1932:

The personnel of the faculty, both high school and grades, is as follows: Superintendent, S. G. Froiland, History, English IV, salary \$2400.00. Principal, M. J. Emerson, English, Band, salary \$1700.00. M. T. Tjostem, Science Mechanics, Athletics, salary, \$1225.00. Margaret Beck, Home Economics, Director High School Paper, \$1425.00. Eleanor Leerskov, Language, Social Science, Glee Club, Library, \$1275.00. 8th grade, Burns E. Taft (Principal), \$990.00. 7th grade, Maria Holen, \$945.00. 6th grade, Marie Lightner, \$990.00. 5th grade, Kit E. Wood, \$877.50. 4th grade, Eva Gasper, \$900.00. 3rd grade, Frances Hoscheid, \$922.50. 2nd grade, Ruth Howell, \$900.00. 1st grade, Esther C. Foscher, \$877.50.

1933: S. G. Froiland, M. J. Emerson, Margaret Beck, Marvin Tjostem, Burns E. Taft, Ella Emerson, Edith Porter, Kit Wood, Eva Gasper, Frances Hoscheid, Ruth Howell, Esther Fisher

1934: S. G. Froiland, G. W. Dixon, Margaret Beck, Marvin Tjostem, Lawrence Decker, Ella Emerson, Edith Porter, Kit E. Wood, Eva Gasper,

Frances Hoscheid, Ruth Howell, Esther Fischer

1935: S. G. Froiland, M. Tjostem, G. W. Dickson, Kathryn M. Torgerson, L. P. Decker, Olive Danielson, Edith Porter, Dorothy Whittemore, Isabelle Grigg, Frances Hoscheid, Ruth Howell, Frances Clifford, Alfred TeKrony, Janitor-Prange

1936: S. G. Froiland, G. W. Dickson, Kathryn Torgerson, Elaine Janssen, Sam Kenzy, Wayne Winjum, Frances Clifford, Ruth Howell, Isabelle Grigg, Dorothy Whittemore, Keith Porter, Olive Danielson, Alfred TeKrony, Janitor-Prange

1937: S. G. Froiland, G. W. Dickson, Wayne Winjum, Elaine Janssen, Katherine Torgerson, Alfred TeKrony, Olive Danielson, Frances Ash, Dorothy Whittemore, Isabelle Grigg, Maria Holen, Ruth Howell, Frances Clifford, Janitor-Prange

1938: S. G. Froiland, Wayne Winjum, Elaine Janssen, Mildred Steele, Katherine Torgerson, Frances Achert, Alvina Pruess, Alfred TeKrony, Maria Holen, Olive Danielson, Hazel Redford, Isabelle Grigg, Leona Grunewaldt, Cecelia Williams, Janitor-Prange

High School:

1939: Katherine Torgerson, Mildred Steele, Elaine Janssen, Francis Ackert, Wayne Winjum Elementary:

Hazel Radford, Alvina Pruess, Cecile Williams, Leona Grunewaldt, Isabelle Grigg, Olive



GRADE II - 1917

Before the new high school was built in 1920 there was not room enough in the school building for all of the twelve grades. As a result the first and second grades were held on the second story of the old city hall, now torn down. The playground was the cement pavement between the city hall and the opera house (which is now the Masonic Lodge Building.) Front row: Clara Walseth Johnson, Gertrude Vanderlan Schleuter, Adeline Oines, Laura Smith, Ethel Roark, Geraldine Angle Gauger. Second row: Olive Neville, Eliza Kilpatrick Marston, Ronald Force, Lee Miller, Burl Warnes, Howard Amundson, Louis Langdon. The teacher in the background is Miss Johnson.



CLEAR LAKE SOPHOMORES — 1917

FRONT ROW: Walter Knox, Clarence Walseth, Claude Anderson, Glenn Oleysen, Edward Bos. SECOND ROW: Florence Kohnke, Agnes Helland, Beatrice Lockhart, Violet Anderson. THIRD ROW: Janice Eakins, Julia Kelly, Fauntie Wilcox, Lelia Dunn, Miss Anderson, teacher. FOURTH ROW: Harold Wright, Ryalls Kreger, Prof. Foster, Carlyle Smith, John Towers, John Gantvoort, Alfred Knowlton.



CLEAR LAKE EIGHTH GRADE CLASS OF 1937

Back row: Lloyd Klemm, Janet Voght, Ellen Johnson, Alice Parish, Arthur Peterson, Alfred TeKrony, teacher, Dean John Schiefelbein, Winnifred Wiswall, Eleanor Larson. Center row: Hilda Hamann, LaFoy Lavin, Nancy Gronna, Wanda Hanson, Geraldine Leshing, Coralie Roseland, Marilyn Engels, Dorothy Eakins, Dorothy Cook, Lloyd Bendt. Front row: Myron Kreger, Junior Berger, Clifford Hanson, Douglas Ronald, Carol Grondahl, Charles Buller, William Kenyon, Vincent Hunt.

Danielson, Maria Holen, Alfred TeKrony
High School:

1940: Isabel McGibney, Katherine Torgerson,
Mildred Steele, Wayne Winjum, Francis Ackert
Elementary:

Maria Holen, Olive Danielson, Margaret
Keenan, Leona Grunewaldt, Cecile Williams,
Isabelle Grigg, Mary Ann Stoebe, Alfred TeKrony
High School:

1941: Katherine Torgerson, Mildred Steele,
Isabel McGibney, Francis Ackert, Charles
Brummund

Elementary:

Leona Grunewaldt, Olive Danielson, Alfred
TeKrony, Margaret Keenan, Maria Holen, Cecile
Williams, Margaret Falvey

1942-1946: No Annuals

1947: Absalon Fosness, Agnes Makens, Olive
Hanson, Dorothy Fosness, Gladys Johnston
Elementary:

John Flitte, Lois Johnson, Arlyce Locken,
Richard Schlack, Racheal Rupe, Ruby West, Mary
Stafford, Joyce Walters

1948: Oliver Hanson, Absalon Fosness, Agnes
Makens, Gladys Johnston

Elementary:

Evelyn Erickson, Mrs. Edith Cole, Richard
Schlack, Corrine Wehland, Ruby West, Mrs.
Racheal Westgard, Mrs. Joyce Schlack, Marjorie
Ellwein

1949-1951: No Annuals

High School:

1952: Dorothy Fosness, Gladys Johnston,
Gerald Hearnen, Warren Williamson, Leslie Bork,
Robert Hansen, Vernon Mortrud

Elementary:

Mrs. Mildred Monnier, Mrs. Williamson, Mrs.
Marie Hanson, Miss Ardis Neville, Mrs. Racheal
Westgard, Mrs. Ruby Ebert, Mr. Earl Sorenson,
Miss Merlyn Christianson

High School:

1953: Warren Williamson, Robert Hansen,
Vernon Mortrud, Gladys Johnston, Mrs. Golic,
Duane Fish, Leora Holdridge, James Hearnen,
Fern Williams, Marian Peters, Ardis Neville,
Miss Christiansen, Miss Schmidt, Miss William-
son, Miss Kluess, Mrs. Rachael Westgaard

Elementary:

1954: Gladys Johnston, Duane Fish, Leora
Holdridge, Robert Johnson, Alice Scott, Robert
Hansen, Warren Williamson, Miss Fern
Williams, Miss Margaret Kleuss, Mrs. Dorothy
Williamson, Mrs. Marie Hanson, Miss Marian
Peters, Miss Ardis Neville, Miss Hanorah Gill-
igan, Miss Berdyne Halse.

1955: S. G. Froiland—\$5200.00, Lorraine
Anderson—\$3400.00, Duane Colburn, \$4650.00,
John Earley, \$4200.00, Robert Hansen, \$3800.00,

Duane Fish, \$4200.00, Mel Hauge, \$4000.00,
Robert Johnson, \$3500.00, Gladys Johnston,
\$3675.00, Alice Scott, Ardis Neville, \$2900.00,
Mildred Monnier, \$2850.00, Lucille Peterson,
\$2900.00, Ruth Feldman, \$2600.00, Elda Rae
Jensen, \$2850.00, Mr. Wade, \$3850.00, Hanorah
Gilligan, \$2900.00, Doris Bailey, \$2850.00,
L. Schiefelbein, \$3675.00, \$10.00 per day for
substitute teachers.

1956: Mel Hauge, John Earley, Robert
Johnson, Lillian Schiefelbein, Lorraine Anderson,
Duane Colburn, Gladys Johnston, Robert Hansen,
Miss Ardis Neville, Mrs. Mildred Monnier, Mrs.
Lucille Peterson, Miss Ruth Feldman, Mrs. Elda
Rae Jensen, Mr. James Wade, Miss Hanorah
Gilligan, Mrs. Doris Bailey

High School:

1957: Mel Hauge, John Earley, Robert
Johnson, Lillian Schiefelbein, Donald Snyder,
Duane Colburn, Gladys Johnston, Robert Hansen
Elementary:

Mr. James Biggerstaff, Mrs. Mildred Monnier,
Mrs. Elda Rae Jensen, Mr. Ralph Scholl, Miss
Ardis Neville, Mrs. Doris Bailey, Miss Hanorah
Gilligan, Miss Ruth Feldman

High School:

1958: Mr. Jack Earley, Sidney Ensberg, Mel
Hauge, Mrs. Irene Jacobson, Mrs. Gladys
Johnston, Benjamin Lokkesmoe, Harry Miller,
Miss Lillian Schiefelbein, Donald Snyder, Percy
Tornow

Elementary:

James Biggerstaff, Miss Ardis Neville, Ralph
Scholl, Mrs. Mildred Monnier, Mrs. Doris Bailey,
Miss Hanorah Gilligan, Mrs. Mary Ann Gerth,
Miss Ruth Feldman

High School:

1959: Jack Earley, Sidney Ensberg, Mel Hauge,
Don Hilsendager, Mrs. Irene Jacobson, Mrs.
Gladys Johnston, Harry Miller, Lillian Schiefel-
bein, Donald Snyder, Percy Tornow

Elementary:

Mildred Monnier, Ralph Scholl, Ardis Neville,
Viola Graham, Mary Ann Gerth, Hanorah
Gilligan, Mrs. Ruth Kreger

High School:

1960: Jack Earley, Cecil Halliday, Patricia
Halliday, Berge Hansen, Mel Hauge, Don
Hilsendager, Irene Jacobson, Gladys Johnston,
Harry Miller, Dwight Nissen, Lillian Schiefelbein,
Percy Tornow

Elementary:

Mildred Monnier, Mary Ann Gerth, Ruth
Kreger, Hanorah Gilligan, Richard James, Nadine
Ellis, Ardis Neville, Donald Ellis

High School:

1961: S. G. Froiland-\$6300, Cecil Halliday-
\$5325, John Earley-\$5760, Berge Hansen-\$5200,

Melvin Hauge-\$5250, Donald Hilsendager-\$4500, Irene Jacobson, Gladys Johnston-\$4975, Harry Miller-\$4500, Dwight Nissen-\$3900, Lillian Schiefelbein-\$4875, Percy Tornow-\$4425, Berge Hansen

Elementary:

Mildred Monnier-\$3975, Mary Ann Gerth-\$3650, Ruth Kreger-\$3500, Hanorah Gilligan-\$3875, Richard James-\$4150, Donald Ellis-\$3800, Ardis Neville-\$3975, Nadine Ellis-\$3535

High School:

1962: William Robinson, Richard James, Mrs. Lorna Sanders, Lillian Schiefelbein, Dwight Nissen, Herman Shipman, Berge Hansen, Harry Miller, Mrs. Gladys Johnston, Mrs. Patricia Halliday, John Earley, Sam Lovaas

Elementary:

Herman Johnke, Miss Joan Stee, Hanorah Gilligan, Ruth Kreger, James Gotfredson, Ardis Neville, Mildred Monnier, Mary Ann Gerth

High School:
1963: Will Robinson, Richard James, Virgil Anderson, Ronald Gorder, Arlene Tyler, Thelma Shipman, Lester Potas, Samuel Lovaas, James Gotfredson, Gladys Johnston, Lillian Schiefelbein, Anita Williams, John Earley, Harry Miller, Herman Shipman, Beulah Giles

Elementary:

Mildred Monnier, Hanorah Gilligan, Ardis Neville, Ruth Kreger, Elda Rae Jensen, Mrs. Joan Krause

High School:

1964: Herman Shipman, Ronald Gorder, Harry Miller, Delno Koeppe, Jack Earley, James Keffer, Mrs. Sandra Bendt, Lester Potas, Virgil Anderson, Richard James, Kenneth Pickering, Anita Williams

Elementary:

Elda Rae Jensen, Ruth Kreger, Mildred Monnier, Ardis Neville, Mrs. Marla Johnson, Hanorah Gilligan

High School:

1965: Lillian Schiefelbein, Kenneth Pickering, Donna Hess, Delno Koeppe, Gerald White, Mrs. Mercedes Flannery, Martin L. Encke, Ronald Gorder, Eugene DeHaan, Will D. Robinson, Sandra Bendt, Virgil Anderson, Donald Hess, Lester Potas, Richard James, B. Harry Miller

Elementary:

Marla Johnson, Elda Rae Jensen, Hanorah Gilligan, Mildred Monnier, Ardis Neville, Beulah Giles, Ruth Kreger

O. A. Shuck, Superintendent

1966: No Annual

High School:

1967; O. A. Shuck-\$10,500, Lester Potas-\$8600, Harry Miller, Sidney Ensberg, Jack Earley, Sandra Bendt, Marla Johnson, Robert Schlimgen, Jeanne Harns, Lillian Schiefelbein, Kenneth Pickering, Jimmie Jo Gillespie, Bill J. Armstrong, Jerome Nolz, Donald Snyder, Mrs. Bonnie Siegfried, Richard DeNeui, Richard Halverson,



Deuel County Rural Teacher's Institute in front of Clear Lake Grade School—1916

Richard James

Elementary:

Elda Rae Jensen, Ardis Neville, Ruth Kreger, Miss Martha Phillips, Mildred Monnier, Mrs. Carol Halverson, Mrs. Jeanie Harns, Hanorah Gilligan-\$7075, Mrs. Irma Stee, Marie Hanson, Mrs. Doris Orman, Mr. George Orman

High School:

1968: Lillian Schiefelbein, Ron Weidner, Jack Earley, Karin Heaton, Harry Miller, Jimmie Joe Gillespie, Mrs. Juanita Nolz, Gary Pletan, Richard James, Richard Halverson, Marla Johnson, Bill Armstrong, Jerome Nolz, Kenneth Pickering, Gus Sandro, Sidney Ensberg, Richard DeNeui, Miss Dorothy Meier

Elementary:

Hanorah Gilligan, Mildred Monnier, Miss Marsha Phillips, Marie Hanson, Mrs. Rosie Sandro, Ardis Neville, Doris Orman, Carol Halverson, Ruth Kreger, Marcia Wilson, Miss Ells

High School:

1969: Michael Collins, Richard DeNeui, Jack Earley, Sidney Ensberg, Jimmie Joe Gillespie, Richard Halverson, Marla Johnson, LeRoy Limberg, Dorothy Meier, Phil Weeldreyer, Thomas Gauer, Gary Pletan, Jerome Nolz, James Ptak, Juanita Nolz, Mrs. Rita Potas, Kenneth Pickering, Mrs. Grace Pylman, Gus Sandro, Lillian Schiefelbein

Elementary:

Miss Martha Phillips, Irma Stee, Carol Halverson, Ardis Neville, Rosie Sandro, Mildred Monnier, Hanorah Gilligan, Ruth Kreger, Doris Orman, Marie Hanson, Helen Lantgen, Mrs. Arlys Ormseth, Mrs. Marcia Goff

1970: No Annual.

High School:

1971: Jerome Appl, Jack Earley, Sidney Ensberg, Thomas Gauer, Jimmie Joe Gillespie, Richard Halverson, Marla Johnson, Barton Larson, LeRoy Limberg, Gale Lundburg, Jerome Nolz, Juanita Nolz, Kenneth Pickering, Gary Pletan, Rita Potas, James Ptak, Grace Pylman, Gus Sandro, Mrs. Mary Weeldreyer, Phil Weeldreyer

Elementary

Mrs. Catherine Halstenson, Ardis Neville, Irma Stee, Mrs. Pamela Pletan, Rosie Sandro, Miss Martha Phillips, Mildred Monnier, Marie Hanson, Ruth Kreger, Mrs. Rita Gauer, Arlys Ormseth, Doris Orman, Miss Lorene Anderson

High School:

1972: Jerome Appl, Miss Kaye Cheever, Jack Earley, Sidney Ensberg, Thomas Gauer, Jimmie Joe Gillespie, Richard Halverson, Marla Johnson, Lillian Schiefelbein, LeRoy Limberg, Gale Lundburg, Juanita Nolz, Kenneth Pickering, Gary

Pletan, James Ptak, Grace Pylman, Gus Sandro, Mary Weeldreyer, Phil Weeldreyer, Fred Wyss, Jerome Nolz

Elementary:

Pamela Pletan, Rosie Sandro, Mildred Monnier, Catherine Halstenson, Elda Rae Jensen, Irma Stee, Ardis Neville, Mrs. Delight Paulson, Arlys Ormseth, Lorenea Anderson, Ruth Kreger, Hanorah Gilligan, Doris Orman, Rita Gauer Mr. Blaine, Superintendent.

Brandt-1972: Mrs. Gladys Hawley, Mrs. Ruth Holen

Goodwin-1972: Mrs. Myrtle Heyn, Mrs. Gail Korbel, Mrs. Lilace Kastein

High School:

1973: Jerome Appl, Kaye Cheever, Mrs. Mary Cypher, Dennis Devaal, Jack Earley, Sidney Ensberg, Thomas Gauer, Jimmie Joe Gillespie, Richard Halverson, Marla Johnson, Miss Jeanne Light, LeRoy Limberg, Gale Lundburg, Jerome Nolz, Juanita Nolz, Gary Pletan, James Ptak, Grace Pylman, Mrs. Barbara Schiefelbein, Mary Weeldreyer, Phil Weeldreyer, Fred Wyss

Elementary:

Mrs. Deborah Petrick, Arlys Ormseth, Doris Orman, Rita Gauer, Lorene Anderson, Ruth Kreger, Pam Pletan, Elda Rae Jensen, Joan Hoftiezer, Delight Paulson, Irma Stee, Mildred Monnier, Kathryn Stein

Brandt-1973: Mrs. Ruth Holen, Mrs. Gladys Hawley

Goodwin-1973: Mrs. Myrtle Heyn, Mrs. Lilace Kastein, Mrs. Gail Korbel

High School:

1974: Jerome Appl, Barbara Beckland, Kaye Cheever, Linda Demos, Dennis Devall, Jack Earley, Sidney Ensberg, Thomas Gauer, Don Genandt, Twila Graack, Richard Halverson, Luana Jacobs, Marla Johnson, Donna Kramer, Jean Light, LeRoy Limberg, Gale Lundburg, Jerome Nolz, Juanita Nolz, Kenneth Pickering, James Ptak, Barbara Schiefelbein, Phil Weeldreyer

Elementary:

Delight Paulson, Irma Stee, Joan Hoftiezer, Mildred Monnier, Mary Cypher, Gwendolyn James, Jimmie Joe Gillespie, Doris Orman, Lorene Anderson, Arlyn Ormseth, Ruth Kreger, Rita Gauer, Deborah Petrick

Brandt-1974: Mrs. Ruth Holen, Mrs. Gladys Hawley

Goodwin-1974: Mrs. Lilace Kastein, Mrs. Gail Korbel

High School

1975: Jerome Appl, Sandra Bendt, Kaye Cheever, Dennis Devaal, Jack Earley, Sidney Ensberg, Thomas Gauer, Donald Genandt, Richard Halverson, Miss Diane Jepperson, Marla



FIFTH GRADE — 1915

In the desks, from left: Row one: Vera Steinel, LaVerne Warnes, Melvin Prange, Russell Wright and Norton Kittelson. Second row on knees: Arlene Knight, Lena Lundeen, Margaret Zastrow, Lillie Mills, Amy Solem and Alice Cornell. Third row: Curtis Morehead, Merle Parrott, Ralph Lavin, Olga Hanson, Lucille Huntington, Ardis Neville, Audrey Wright, Pearl Borne, Josephine Hanson, Aleen Angle and Esther Danes. Fourth row: Back, Teacher Miss Bissell, Kenneth Neville, Thomas Hanly, Ervin Kahl, and James Smith.

Johnson, Steve Krause, LeRoy Limberg, Mrs. Jeanne Ludens, Gale Lundburg, Jerome Nolz, Juanita Nolz, Mrs. Twilla Oostra, Kenneth Pickering, James Ptak, Barbara Schiefelbein, Miss Patricia Twedt

Elementary:

Arlyn Ormseth, Lorene Anderson, Joan Hoftiezer, Mrs. Carol Grabow, Mrs. Karen Sinner, Mrs. Lynda Demos, Elda Rae Jensen, Miss Selleck, Mrs. Jane Roots, Irma Stee, Ruth Kreger, Rita Gauer, Delight Paulson, Deborah Petrick, Doris Orman, Russell Roots, Ms. Stella Tonsager, Mr. Jimmie Joe Gillespie

Brandt-1975: Ruth Holen, Gladys Hawley

Goodwin-1975: Myrtle Heyn, Gail Korbelt, Lilace Kastein

High School:

1976: Jerome Appl, Jack Earley, Sidney Ensberg, Rod Case, Thomas Gauer, Richard Halverson, Marla Johnson, Steve Krause, Mrs. Marcia Hollan, LeRoy Limberg, Jeanne Ludens,

Jerome Nolz, Juanita Nolz, Gale Lundberg, Kenneth Pickering, James Ptak, David Staron, Miss Joy Syhre, Barbara Schiefelbein, Mrs. Karlys Wells

Elementary:

Delight Paulson, Miss Kris Paulson, Arlys Ormseth, Jimmie Joe Gillespie, Elda Rae Jensen, Stella Tonsgar, Miss Carol Knispel, Doris Orman, Deborah Petrick, Lorene Anderson, Karen Sinner, Ruth Kreger, Miss Debra Palmer, Irma Stee, Mrs. Larson, Joan Hoftiezer

Brandt-1976: Ruth Holen, Gladys Hawley

Goodwin-1976: Lilace Kastein, Myrtle Heyn

High School:

1977: Jerome Appl, Rob Case, Jack Earley, Thomas Gauer, Richard Halverson, Marcia Hollan, Marla Johnson, Steve Krause, LeRoy Limberg, Gale Lundburg, Patricia Meyers, Jerome Nolz, Juanita Nolz, Kenneth Pickering, David Staron, Joy Syhre, Barbara Schiefelbein, Miss Becky Wehrkamp, Karlys Wells

Elementary:

Ruth Kreger, Doris Orman, Arlys Ormseth, Deb Palmer, Delight Paulson, Deborah Petrick, Joan Hoftiezer, Deb Van Pelt, Doris Orman, Irma Stee, Stella Tonsager, Elda Rae Jensen, Karen Sinner

Brandt-1977: Ruth Holen, Gladys Hawley

Goodwin-1977: Mrs. Larson, Gail Korb

High School:

1978: Richard Helgerson, Miss Leora Little, Mrs. Joyce Gauger, Gale Lundburg, Steve Krause, Richard Halverson, Becky Wehrkamp, Ms. Pat Myers, Barbara Schiefelbein, Sidney Ensberg, Jerome Nolz, Mrs. Cheryl Mix, Karlys Wells, Thomas Gauer, Ms. Dawn Anderson, Mrs. Gayle Slattery, LeRoy Limberg, Marla Johnson, Jerome Appl, Juanita Nolz, Ms. Pat Lien, Marcia Hollan, Rodger Gross

Elementary:

Marlene Zuidema, Deb Van Pelt, Irma Stee, Ruth Kreger, Arlys Ormseth, Faye Jagodzinski, Karen Sinner, Iasnito Hausia, Elda Rae Jensen, Judy Hofer, Lorene Anderson, Mrs. Joan Lynch, Paul Patterson, Delight Paulson

Brandt-1978: Ruth Holen

Goodwin-1978: Lilace Kastein, Mrs. Violet Stahl

High School:

1979: Pat Lien, Jerome Appl, Juanita Nolz, Kenneth Pickering, Thomas Gauer, Dawn Anderson, Roxanne Thorfinson, Leora Little, Steve Eide, Patricia Myers, Steven Krause, Gale Lundburg, Becky Wehrkamp, Richard Halverson, Karlys Wells, Orley Wangsness, Bob Garrity, Jerome Nolz, Rodger Gross, Annette Twiss, Marla Johnson, LeRoy Limberg, Pamela Jones, Joyce Bergan

High School:

1980: Juanita Nolz, Dawn Anderson, Kenneth Pickering, Thomas Gauer, Mrs. Leora Patterson, Douglas Klos, Jerome Appl, Pat Lien, Joyce Bergan, Gale Lundburg, Steve Krause, Lloyd Poppen, Miss Ramona Sawrey, Richard Halverson, Becky Wehrkamp, Karlys Wells, Mrs. Pat Seeklander, Jerome Nolz, Gary Hedlund, Mrs. Annette Roby, Kevin Stormo, LeRoy Limberg, Mrs. Pam Kjenstad, Marla Johnson

Elementary:

Faye Jagodzinski, Deb Van Pelt, Mrs. Lila Hedlund, Ruth Kreger, Arlys Ormseth, Irma Stee, Iasnito Hausia, Karen Sinner, Joan Lynch, Paul Patterson, Ms. Jann Moore, Ruth Holen, Delight Paulson, Ms. Kris Hanson, Elda Rae Jensen

Goodwin-1980: Violet Stahl, Lilace Kastein

High School:

1981: Kenneth Pickering, Ms. Kristine Striano, Jerome Appl, Juanita Nolz, Steve Krause, Gale Lundburg, Barbara Schiefelbein, Ramona Sawrey,



Lillian Schiefelbein

Lillian Schiefelbein taught two years in the Aberdeen school system, served one term as Deuel County Superintendent of Schools, taught 25 years in Brookings Jr. High, also serving as Principal, and taught junior high and high school English in Clear Lake for 20 years.

Duane Hogie, Dan Mortimer, Joyce Bergan, Karlys Wells, Gary Hedlund, Jerome Nolz, Dawn Jaeger, Thomas Gauer, Barbara Mortimer, Kevin Stormo, Ron Fried, LeRoy Limberg, Marla Johnson, Pam Kjenstad, Pam Anderson, Richard Halverson

Elementary:

Arlys Ormseth, Jann Moore, Joan Lynch, Ruth Holen, Ruth Kreger, Deb Van Pelt, Iasnito Hausia, Elda Rae Jensen, Ms. Sandra Melby, Mrs. Joyce Fried, Karen Sinner, Mrs. Joan Stormo

Goodwin-1981: Violet Stahl, Lilace Kastein

High School:

1982: Kristine Striano, Juanita Nolz, Jerome Appl, Kenneth Pickering, Dawn Jaeger, Thomas Gauer, Peggy Appl, Ramona Sawrey, Barbara Schiefelbein, Dan Mortimer, Duane Hogie,

Barbara Mortimer, Kari Prest, Jerome Nolz, Karlys Wells, Gary Hedlund, Brad Greene, Thomas Price, Gale Lundburg, LeRoy Limberg, Pam Kjenstad, Pam Anderson, Marla Johnson, Richard Halverson

Elementary:

Irma Stee, Ruth Kreger, Deb Van Pelt, Dean Trautman, Lila Hedlund, Karen Sinner, Joan Lynch, Kris Hanson, Arlys Ormseth, Mrs. Sandra Meyer, Elda Rae Jensen, Mrs. Karen Boyd, Jann Moore, Ms. Audrey DeWald, Ms. Margit Evenson, Ms. Linda Rhyne

Goodwin-1982: Violet Stahl, Lilace Kastein



Administrators

C. G. St. John, 1895-1896; W. S. Scott, 1896-1897; W. H. Ferguson, 1897-1898; C. G. St. John, 1898-1899; J. M. Teesdale, 1899-1901; J. J. Hatteberg, 1901-1909; C. G. St. John, 1909-1912; A. W. Munson, 1912-1916; J. E. Behnke, 1916-1918; J. M. Stimson, 1918-1920; E. S. Jordan 1920-1922; E. L. Horton, 1922- 1924; Mrs. Myra Gaumnitz, 1924-1929; S. G. Froiland, 1929-1962; D. McPherson, 1962-1964; O. A. Shuck, 1964-1971; Frank C. Blaine, 1971-1977; Donald C. Jorgenson, 1977-present.

Elementary Teachers—1979

Elda Rae Jensen, K; Deb Van Pelt, 1B; Irma Stee, 1A; Karen Sinner, 2A; Joan Lynch, 2B; Judy Hofer, 3B; Lorene Anderson, 3A; Ruth Kreger, 4A; Faye Jagodzinske, 4B; Nito Hausia, 5A; Paul Patterson, 5B; Delight Paulson, 6A; Arlys Ormseth, 6B; Kris Hanson, Remedial Math; Ruth Holen, Remedial Reading; Deana Jacobsen, Aide; Ada Swenson, Aide.



High School Clubs



CLEAR LAKE HIGH SCHOOL RODEO CLUB

OBJECTIVE: For students to become familiar with rodeo.

OUTSTANDING EVENTS: State qualifiers to New Underwood for State High School Rodeo Finals are Deede Gauger, Pam Luecke, Lonnie TeKrony, and Leslie Richie.

HISTORY, BACKGROUND, REQUIREMENTS: The widespread interest in Rodeo brought about the need for a rodeo club in Clear Lake. Our year started in 1982-83. We wrote to many other rodeo clubs through the state to learn how they got started. We scheduled meetings where our discussions were what we were to accomplish through the year. We paid dues which went to buying a flag for parades and rodeos. We also bought jackets with club name and emblem on them. Some of our meetings were spent listening to guest speakers and old rodeo movies.

Our goals have been many but we would like for our long term goal of someday holding a Regional rodeo in Clear Lake, for now there is only one Regional rodeo east of the river and that is in Watertown. We would like to say that we would not be able to do all this without our Advisor, Roger Skallerud.

**QUILL AND SCROLL
[NATIONAL HONORARY
JOURNALISM SOCIETY]**

OBJECTIVES: To promote good journalistic skills and encourage outstanding scholarship.

OUTSTANDING EVENTS: Every spring we have an initiation tea where new members are initiated and awards are given to outstanding journalism staff members.

Becky Eide, All State Journalist.

HISTORY, BACKGROUND, REQUIREMENTS: This organization was revived at Clear Lake in 1981-82 school year. The original charter was granted in 1946.

A student must be an active member either on the yearbook or paper staff. They must be at least a second semester sophomore, in the upper one-half of their class academically and have earned 25 points through work on one or both of the journalism staffs. The organization was revived by Dawn Jaeger, who serves advisor along with Kris Hoftiezer.

ART CLUB

OBJECTIVE: To make students more aware of art in their environment, to expose people to all areas and media of art, to help them understand art, and create a fun and learning atmosphere.

OUTSTANDING EVENTS: This is only our second year as a club—we feel all individuals are outstanding and work on projects together.

HISTORY: Art Club is open to any person interested in art, and feels good about their ability or would like to improve their ability—or a person who is interested in art and would like to learn more about it, and get more experience.

CLEAR LAKE KEY CLUB

OBJECTIVES: (1) Develop initiative and leadership, (2) To provide experience in living and working together, (3) To serve school and community, (4) To prepare for useful citizenship.

OUTSTANDING EVENTS: Key Club carnival each spring is the largest single project. Past community services have been: 1. Sponsor AFS student, 2. Donation to hospital, 3. Donations to Coombs Kidney Fund, 4. Volunteer service to clean sewer vent pipes in cold weather.

HISTORY: Organized in the spring of 1973 with Kenneth Hansen as its first president and Gale Lundberg as the advisor.

We always keep looking for community service projects and appreciate any suggestions as to ways we can be of service.

CLEAR LAKE FUTURE FARMERS OF AMERICA CHAPTER

OBJECTIVES: Primary Aim: Development of agricultural leadership, cooperation, and citizenship.

WINNINGS & OUTSTANDING EVENTS: **National**, 1. Central Region "Building Our American Communities" Award—One of the top four chapters in the nation! 2. Three American Farmers—Highest degree granted. **State**, 1. 37 State Farmers, 2. Five-First place State Judging Teams—3 Dairy Cattle, 1 Meats, 1 Quarter Horse.

HISTORY: Chapter was chartered in 1954. Membership is open to both boys and girls from ages 14-21. Members are to be enrolled in Vocational Agriculture in high school. Girls are eligible for membership beginning in 1969. In 1976 Deb (Luecke) Lessman became the first female President of the Clear Lake FFA Chapter, and she was the first female to receive the State Farmers Degree.

Advisors for the past 30 years are as follows: J. Duane Colburn—1954 to 1st. Semester of 1956; George Cook, Jr.—Finished the 1956-57 year; Sidney Ensberg—1957-59; Berge Hansen—1959-62; Lester Potas—1962-65; Jerome J. Nolz—1965-Present.

FUTURE HOMEMAKERS OF AMERICA, CLEAR LAKE CHAPTER

OBJECTIVES: To help youth assume their roles in society through home economics education in the areas of personal growth, family life, vocational preparation and community involvement.

OUTSTANDING EVENTS: LuAnn Effling and Sherri Tol have been elected as co-chairpersons for Region II. Carla Engelbrecht served as regional treasurer and next year we will supply a regional secretary. In just one year of contests called Action Activity Events, LuAnn Effling, Normay Hanson, and Tawne Dumke received superior ratings at the state meetings.

HISTORY: As early as 1920, high school home economics students belonged to home economics clubs. In 1945 a constitution was drawn up for a national organization called The Future Homemakers of America. The motto is "Toward New Horizons." To be eligible for membership a student must have completed one semester of home economics. FHA activities are integrated into the classroom. The local chapter participates actively at the regional level and attends and competes at the state leadership meeting. In 1981 the traditional one-day state convention became a three-day affair and leadership and communication contests called Action Activity Events were introduced.

Past FHA advisor include: Sandra Bendt, 1963, First Chapter; Janet Shubbach, 1967; Karen Heaton, 1968; Grace Pylman, 1969; Barb Berkland, 1974; Sandra Bendt, 1974-75; Karly Wells, 1975. First Clear Lake Chapter Officers: Joan Anderson, Kathy Walseth, Debra Olson, Anita Hoff, Roxanne Buller, Jan Schiefelbein and Twila Delmage.

NATIONAL HONOR SOCIETY

OBJECTIVE: To honor those students who have shown outstanding scholastic and character leadership.

HISTORY: The Clear Lake Chapter of the National Honor Society received its charter in 1963. Members are chosen in their sophomore year with the following requirements: Sophomore-GPA 3.75; Juniors-GPA 3.50; Seniors-GPA 3.25, with approval of the faculty.

NHS honors its members at graduation by placing a gold cord around the graduate's robe. NHS also helps work concessions at school activities.



FOREIGN CULTURE CLUB

OBJECTIVES: 1. To strengthen understanding between cultures through the foreign exchange program. 2. To enhance one's knowledge of foreign languages. 3. To sponsor a foreign exchange student of which lasting friendships are formed. 4. To participate in planned activities that develop language skills and cultural background.

OUTSTANDING EVENTS: 1. Germanfest—Minneapolis—October '82. 2. Festival of nations—St. Paul—May '81 and May '80. 3. Slides presented by foreign exchange students and host families. 4. Christmas parties with foreign foods and games.

HISTORY: Combined the foreign exchange and language clubs in 1980. Advisors: Dawn Jaeger, Richard Halverson and Marla Johnson. No requirements for membership. All students that are interested in other culture, Grades 9 through 12.

The community has been very receptive of hosting students from other countries and reaped many benefits because of it.

Following, is a list of exchange students and host families.

Domestic or Foreign Exchange Student	Year	Host Family
Joanne Parker	Summer/1977	Aracatuba, Brazil
Ines Martinez	1975/1976	Edwin Lanners Madrid, Spain
Uwe Kaysler	1976/1977	Virgil Djonne Bochem, Germany
Nancy Solem	Summer/1978	Illinois
Carol Lanners	1978	Allan Steains Mt. Waverly, Victoria, Australia
Teresa Riska	Summer/1978	Vince Weisel Menasha, Wisc.
Megan Davies	1977/1978	Doreen Kavl Invercargill, New Zealand
Susia Lax	1978/1979	Darrell Ruhd Helsinki, Finland
Otto Simonett	1978/1979	Calmer Anderson Chur, Switzerland
Keiko Misugi	Sept.- Nov. 15, 1979	August Borchardt Kobe, Japan
Hortensia Preito	1980/1981	Francis Dunn Monterrey, Mexico
Ieda Jaco	1981/1982	Merlyn Siegfried Fortuleza, Brazil
Yuki Tareishi	1982/1983	Sylvester Ertz Hokkaido, Japan



CLEAR LAKE BASEBALL TEAM IN 1907

Earl Allen, Lynn Merrick, Geo. Johnson, Ralph Wright, Billy Cochrane, Edwin Smith, Prof. Hatteberg, Harold Cordiner, Willie Nelson, Roy Noble, Kyle Warner and the Cordiner dog.

Wayne Triebwasser Sets New Records In Track And Field Meets In South Dakota



Wayne Treibwasser

Wayne Triebwasser of Clear Lake High School is shown above as he paced the field of 168 runners, representing 33 high schools, in the 15th annual cross-country state meet, held at the Brookings College Cross-country Course in the fall of 1960. The state meet was one Classification, including entrants from all high schools in South Dakota from large to small. In winning the race he set a new all time state record for high school cross-country, recording the fastest time ever run by a South Dakota high school cross-country runner. The previous all time state record was held by Bud Edelen of Sioux Falls Washington High School and was set in 1954.

Other runners in the top ten were from the Sioux Falls School for the Deaf, Watertown, Flandreau Indian School, Milbank, Sioux Falls, and Rapid City.

That fall Wayne had been undefeated in cross-country and set a new record in just about every meet he ran in. His Coach was Melvin

Hauge.

In the spring of his senior year (1961) Wayne won the mile run in the State Track and Field Meet at Aberdeen in the big school (A) classification (Clear Lake is now in a smaller school classification). His time was 4:27.4. This broke the State Meet record of 4:30.4 set again by Edelen of Sioux Falls in 1955 and also the all time state record of 4:28.8 set by Edelen in 1955. However, Wayne failed to retain the all time state record in the mile run due to a runner running slightly faster in the small school (B) classification, but did retain the state meet record. Incidentally the present all time state record and big school state meet record is 4:07 by Rheinart of Sioux Falls.

Bud Edelen, at the time of the above runs, held the World's Record in the marathon and is considered the only native American to have ever held such. Alberto Salazaar from Eugene, Oregon now holds that record. Edelen had gone on to the University of Minnesota and from there to England where he set the record.

Edelen's coach at the University of Minnesota recruited Wayne after his graduation from high school and offered him a Big Ten Athletic Scholarship of which only two were offered to distance runners that year at Minnesota. Wayne accepted the scholarship and started at the University of Minnesota, Minneapolis, the fall of 1962. Previous to entering Minnesota he joined the Guards and was called into active duty when the Clear Lake Guard Unit was activated in 1961. This interrupted the intensive training required in long distance running and it took Wayne a long time to get back into shape to compete in Big Ten competition. Even though not completely in top shape he was one of the best runners on the cross-country team his sophomore year and the Minnesota team placed third in the Big Ten Cross-country Meet held at the University of Illinois, Urbana, Illinois, that year.

Wayne remembers, in retrospect, running six interval miles and six interval half miles, back to back with exactly three minutes rest between each, during cross-country practice at Minnesota. Wayne averaged a 4:38 mile pace in the nine miles of interval running. However, he later suffered shin splint injuries in his running career at Minnesota and never really recovered from that.

He graduated from Minnesota in the spring of 1966 and later received a Doctorate in Counseling Psychology at the University of South Dakota in 1978.





1976 STATE "B" GIRLS BASKETBALL TEAM

1976 was a banner year for the Clear Lake high school basketball team, having won the state championship by defeating a strong Jefferson team in the finals by a score of 56 to 52. The Clear Lake girls were defeated by Jefferson in the finals of the state tournament the year before. Members of the team, coaches and student managers are: Front row: Lois Schiefelbein, Carol Lanners and Julie Hanson, student managers. Second row: Asst. Coach Becky Wehrkamp, Kathy Hansen, Peggy Ruhd, Robin Lundberg, Penny Lavin, Jane Konold, Head Coach Gale Lundberg. Third row: Robin Anderson, Kris Hansen, Debra Pfeil, Rita Peterson, Gwen Anderson. Front row: Debra Haug, Kathy VanLiere, Mary Jo Stoltenburg, Cathy Rhyne, Lawreen Kayl.

Clear Lake Girls Basketball Team Won State Championship In 1976

Since girls basketball was first played in high schools in 1974 the Clear Lake team has always given a good account of their play. It took only two years for Coach Gale Lundberg to get the team in shape to win the championship of South Dakota, defeating Jefferson 56 to 52. The girls finished that season with a perfect 24-0 record. Members of that team were: Seniors—Kris Hansen, Debra Haug, Debra Pfeil, Rita Peterson, and Kathy VanLiere. Juniors—Kathy Hansen, Mary Jo Stoltenburg and Penny Lavin. Sophomores—Cathy Rhyne, Gwen Anderson, Jane Konold, Peggy Ruhd and Lawreen Kayl. Freshmen—Robin Anderson and Robin Lundberg.

The South Dakota High School Activities Assn. held the first state tournament for girls basketball

in 1975. Clear Lake was entered in that tournament, with a 22-4 record, and finished fourth in the state.

Clear Lake has enjoyed much success in its girls basketball program. Clear Lake has played in five state tournaments and besides winning the championship in 1976 was runnerup in 1977 and again in 1979.

Under Coach Gale Lundberg the girls teams have a record of 141 wins against only 40 losses through 1982.

Girls selected to all-state teams include Linda Brown one time, Kathy Hansen, twice, Robin Anderson, four times and LeAnn Gibson, three times.



1915 CLEAR LAKE HIGH SCHOOL FOOTBALL TEAM

Back Row: Louis Lavin, Fred Hoy, Roy Prange, Ralph Towers, Ralph Bentley, Glenn Cornell. Middle Row: Wm. Gantvoort, Russell [Bus] Walseth, Fay Warner, Jim Staley, Wesley Melsian. Front Row: Neil Warner, Harold Wright.



CLEAR LAKE HIGH SCHOOL GIRLS BASKETBALL TEAM IN 1917

First row: Berdine Miller, Florence Kohnke, Janice Eakins, Marie Lavin. Second row: Lelia Dunn, Fauntie Wilcox, Beatrice Lockhart, Violet Anderson. Top row: Prof. Foster, Supt. Behnke, Miss Marsh.



1976 BIG YEAR FOR HIGH SCHOOL SPORTS

The road sign at the south edge of Clear Lake reminded passers by that 1976 was a big year for Clear Lake high school sports. The sign tells it all— Clear Lake Home of the "State Champions". 1976 Track, 1976 Cross Country and 1976 'B' Girls Basketball Champions.



CLEAR LAKE HIGH SCHOOL 1913 GIRLS BASKETBALL TEAM

Hope English, unknown, Hazel Wright, Wanita Cordiner, Edith Lockhart, Mary Burns, Elsie Law, Sadie Doyle.

Steve Krause, Teacher, Coach In Clear Lake For Seven Years

Steve Krause, a resident of Lake Benton, Minnesota, and former teacher in the Clear Lake School, writes of the years he spent in the Clear Lake school system, as follows:

"I accepted a position in the Clear Lake school system for the school year 1974-75, after graduating from Mankato State University with a major in Mathematics, and minor in Physical Education and a coaching certificate. I moved into an apartment owned by Alma Begalka. During my seven years in Clear Lake I taught 7th grade Math, 8th grade Math, General Math, Computer Math, Metrics and elementary Physical Education. It was a real pleasure and wonderful experience working with the young people of Clear Lake High School. I grew up in a school atmosphere and have always wanted to coach, teach and work with our future citizens. I was assistant basketball coach for five years, head boys and girls track coach, and head boys and girls cross country coach for seven years. I was blessed with many gifted athletes and many other athletes with unbelievable desire to excell to their fullest. It was in these hundreds of hours of extra curricular activities that I had so many heartwarming and rewarding memories.

"In 1979 I married Penny Lavin and we lived in the former Dawson home owned by Dr. Hughes. While in Clear Lake we had a little girl named Alissa Joy. It was a great place to have spent seven years of my life, and I have many friends and memories with which to remember those years.

"We now live in Lake Benton, Minnesota and are the owners in a nursery and landscaping business. I am officiating football, assisting boys basketball and substitute teaching at the local school. We now have three children.



SECOND GRADE—1917

Miss Johnson—Teacher, Adlene Aines, Gertrude Vanderlan Schleuter, Laura Smith, Clara Walseth Johnson, Ronald Force, Geraldine Angle Gauger, Olive Neville, Eliza Kilpatrick, Lee Miller, Ethel Roark, ??, Back row: Burl Warnes, Howard Amundson and Louis Langdon.

Melvin Hauge Was Coach And Teacher In Clear Lake Schools From 1954 - 1961

Melvin Hauge, now superintendent of schools at Elmore, Minnesota, was a coach and teacher in the Clear Lake school system for seven years. He recalls many of the incidents, and students, with whom he was connected and taught, in the following episode:

I was coach and teacher in the Clear Lake High School system from 1954-1961. During those seven years I had the opportunity to work with some of the most intellectual, energetic, and enthusiastic students and teachers that I have ever met.

After thirty-three years in the field of education, I realize the opportunities and privileges the Clear Lake community gave to me. I was coach of all boys sports and taught history, science, and physical education. There were no girls sports at that time.

In those seven years, the Clear Lake Cardinal football team won twenty games and lost thirty. In basketball, the Cardinals won the Deuel County Tourney in 1957, 1958, and 1959. They were district champions in 1957, 1958, 1959, and 1961. That means they played in regional tournaments those four years and participated in the state tournament in 1961. They were also in the district finals in 1956 and 1960. In track, the Cardinals always excelled. Dan Ashbough won the state cross country tournament in 1957. Wayne Triebwasser won it in 1961 setting a state record of 11.27 at that time. Wayne also set a record in the state mile that year. In 1958, the Cardinal

cross country team won the state cross country meet. Wayne Triebwasser, Richard and Ronald Rust, LeRoy Stohr, Sidney Black and Keith Parker were the team members that year. Floyd Wiesner, Larry Krause and Neil Jacobsen were other participants of state track meets.

These seven years were years of excellence all the way through the Cardinal school. Jack Earley was Music Master at that time. The band and choir won many, many awards in ensemble groups, soloists and "A" ratings in both choir and band. Ms Schiefelbein's speech program excelled. There were state participants and winners such as Stanley Schleuter, Naomi Englebrecth, Marvel Mundahl and Diane Hover. Joyce Bader won outstanding recognition in wool sewing in home economics and 4-H. Duane Colburn received national recognition in his FHA judging teams. Virgil Anderson, Neil Jacobsen, Curtis Dumke and Loren Wiesner won the National Poultry Judging in 1956. He had many groups go to Kansas City, Waterloo and other places.

I am sure I will miss something, but I think the point I am trying to make is well taken. Those seven years were not made by my coaching, or one individual. It was a cooperative effort by faculty, students and parents, and then behind it all was a small, squat, humble, white haired man who masterminded it all. Prof. Froiland stayed in the shadows of it all, but he was really and truly the key to all that happened. Prof. Froiland was the most thoughtful, helpful and kindest man that a teacher could ever have as an administrator. He made a problem seem so simple, and he always had that little chuckle to give one encouragement. He was the key to those seven years of Cardinal excellence.



CLEAR LAKE HIGH SCHOOL GIRLS BASKETBALL TEAM—1920

Left to right: Vivian Gifford, Margaret Taylor, Marjorie Warner, Madelyn Warner, Lillian Corothers, Thelma Gardner, Miranda Polk.

Warren Williamson Recalls Days As Coach In Clear Lake School System

The following interesting letter is from Warren Williamson, former Clear Lake high school coach, in which he recalls some of his harrowing experiences as the basketball coach at Clear Lake. He was also coach of the other sports in the school. Mr. Williamson later became wrestling coach at S. D. State and at present is the Assistant Athletic Director at the college. He is also in charge of the Intra-Mural program.

His letter follows:

Yes, I did receive a letter about the Clear Lake Centennial. My wife and I were both pleased to be remembered as we have many fond memories of our three years in the Clear Lake community and school system. We will always be grateful to Professor Froiland for giving my wife and I both an opportunity to teach in the same system. Dorothy was a fourth grade teacher, starting salary \$1,900. My duties were: Coach all three boys sports, teach five classes, monitor one study

hall, twice a week hold physical education classes, plan early morning and noon intramural activities and serve as the advisor for the Monogram Club. My salary was \$3,200. Dorothy and I were convinced that anyone making over \$5,000 was in clover. During those years we bought and paid for a home of our own which August Berger said, "was a first for a school teacher in that community." Of course the home only cost \$4,500 and the interest was 4½ percent.

I have so many fine memories from my three years coaching in Clear Lake that it is difficult to single out the highlights. Football, basketball and track all had some shining moments and I might add some very sad ones also. I will single out the following story as I feel it had an important impact on the interest and attitude of the students and community toward athletics.

The 1951-52 basketball season was a so-so one until the District Tournament Week. Our record at that time was eight wins and seven losses. On the Friday night before the District Tournament we were beaten at home by Strandburg 55 to 33. They



CLEAR LAKE HIGH SCHOOL BASEBALL TEAM

Shown above, taken in 1915, is the Clear Lake high school baseball team, a team which had considerable success. These players were both Juniors and Seniors at the time the picture was taken. Rear, left to right: Wm. Gantvoort, S. R. Law, Ralph Towers, Everett Degenaar, and Harvey Loerch. Front: Edwin Walseth, John Mitchell, Russell Walseth and Howard Cook.

were to be our opponent in the first round of the District and picked by many to win the round of the District and picked by many to win the State Tournament. To compound the problem, on Monday night Les Bork and I drove to Toronto to referee a basketball game. A real South Dakota blizzard set in and we were snow bound in Toronto until Thursday noon. On our return to Clear Lake an attempt was made to practice but half of the team was unable to get into town. Some of the players couldn't be reached by phone. The storm caused moving the Friday afternoon games to Friday morning in the Watertown Auditorium. This meant we would be playing Strandburg at 10:00 a.m. We called the Watertown radio station to carry the message about our departure time from Clear Lake. Of particular concern was the Broksieck brothers who lived near Bemis. The message to them was to meet us at the Kranzburg corner if possible, which they did. A ten o'clock

basketball game is a real experience particularly after a week without practice. The result was the biggest upset I was ever involved in during my twenty-two years in coaching. We beat Strandburg by three points and went on to win the District Tournament. This important victory for the team, school and community generated a tremendous amount of interest and pride on the part of everyone. It continues to be a reminder to me of the many fine students that I had the privilege to work with in Clear Lake and the many wonderful people that supported activities sponsored by the school.

Thank you for the opportunity to share in the Clear Lake history. I well appreciate the monumental task, individuals, committees and the community has in building the Centennial into a successful event. My wife and I plan to participate. Don't be surprised if you see us in the parade in my Model A Ford Coupe.



DISTRICT HIGH SCHOOL BASKETBALL CHAMPIONS IN 1938

Back row: Coach Wayne Winjum, Gordon Froiland, Bert Ronald, James Warner, Carl Fromm. Front row: Bob Johnson, Keith Neville, Jim DeHope and Ted Fromm.



SCHOOL BUILDINGS

The above pictures show the high school buildings which was built a number of years ago, a partial view of the new grade school building, the east side of the auditorium and the entrance to the auditorium and to the corridor leading to the grade school and business offices as well as other class rooms.

A Message To High School Graduates . . .

When Ted Burges was publisher of the Clear Lake Courier he wrote a weekly column entitled 'Scraps'. A column during the month of May in 1946 contained a letter to his daughter, Mary Louise, who was one of the graduates, and she, like others, read it for the first time in the Courier. It was a message to all high school graduates and is reprinted herewith:

Dear Mary Lou--

You may think it strange that I should write you a letter and then publish it before you have read it! I think, though, that after you have read it you will find that it may have been written by any father at this time of the year. By the time this appears in print you will have received your high school diploma and will be at the threshold of an entire new period of your life. It will also be new experience for your father and mother. And even though we have watched you from babyhood, rejoicing in your accomplishments, and sharing in what seemed to you, setbacks, we still will be watching you even more closely to see what you will make of your future.

I shall never forget the day we took you home from the hospital in a clothes basket a few days after you were born and one of the greatest thrills I ever had, or ever hope to have, was that of watching you grow. I was just as proud, as you were, the first day you trudged off to school. And I am sure you will remember that from that day I have often repeated to you to do your best. I wanted you to be one of the leaders in your class in your studies. I wasn't sure that you could because I never accomplished that. But you did. Somehow I envy and admire the folks of your age today. They're smart, alert and resourceful, all of which will help to lead useful lives and be the kind of citizens which Clear Lake will be proud to claim its own.

Now that you've finished high school I wonder if the thought ever occurred to you that because you were born in this great United States you may go as far as your ability and ambition will take you. Your education has been free and because it has been free it is one of the principal means by which the ideals of equal opportunity is put into action. Countless millions in foreign lands are denied the chance to realize the best that was in them. America has given you that chance. It is something to be ever grateful for.

One thing more before I say a word, or two, about your future. You have a good high school education, partly because you have applied yourself, and because you have been in a clean, wholesome school. You will soon learn that to be

successful in anything, you will always have to apply yourself. You will also discover that some of the things you have learned, in addition to the knowledge gained from books, are also important. I think I can explain that better by taking a moment to express our gratitude to Supt. Froiland and your teachers for what they have done. Supt. Froiland has shown you the importance of honesty, the value of respect for others and the rewards of fair play—those things which count so much in the game of life— —fundamentals which are as important as education itself— —principals I hope you will never forget.

I rather imagined that when you stepped up to receive your diploma last night there was a lump in your throat. There was in mine because the creeping realization of the past few months that you would soon be on your own became real. Graduation is a happy yet solemn event in anyone's life. You have realized by now that never again will your class meet as a whole. Your class mates will scatter to the four corners, you will make new acquaintances and friendships and it will not be too long before each of you will look back on graduation as just one of many milestones in your life.

You will soon be going to college. Some of your classmates will continue their education as well. Others may enter the service, go into some kind of work, or into business. I told you that when you first went off to school to endeavor always to be the best in your classes. I am telling you, and your classmates, that again. Even though you are employed at nothing more important than waiting on tables, or ditch digging, I want you to be the best waitress, or the best ditch digger, in the business. Put all you have into the thing you are doing. It means living— — in a man's world— — as a man or woman should live.

There is an inclination on the part of too many, once they are away from home, to cut loose. Wherever you go, you will find every type of manhood and every social strata. You will be on your own. The choice will be yours. People, like water, seek their own level. Don't lower your standards, Mary Lou.

I don't mean this to be a sermon. You young folks have had plenty of "Don't do this" or "Do that." There is, however, two things I would like to have you take with you. One is to use the fundamental principals which you have learned in your home, in your school, and in your work in the church. Follow those rules and you will be the kind of person the home folks will be proud of.

The other is the Bible. Don't feel that to take it with you is being sissy. Some people may think it silly. But you know, Mary Lou, there must be something to a book which has stood the test of

ages and one which men seek in their troubled hours. There will be times when just to hold it in your hand will bring a mysterious comfort. Take it and make use of it.

As you journey through life you will find that as you grow older it is the really big things in life which count. I'd like to tell you a story which was related to me once by one of nature's noblemen—R. W. Hitchcock, beloved editor of the Rapid City Journal. It will tell you what I mean.

A traveler in London one time was out for a walk when he passed a place where a building was being constructed. Being curious he asked one of the workmen what he was doing. The man replied: "Why I carry the brick up two flights and I'm getting \$5.00 a day. Simple job, isn't it, and good pay too? The traveler was not satisfied with the answer, so he walked to the other end of the building where he found a chap not too busy, and asked him what he was doing. "Why I'm the boss here. I'm the guy who tells the others what to do." Still not satisfied the traveler thought he would ask once more before passing on. An old man was

cleaning up the debris left by the carpenters over in one corner of the building. The traveler walked up to him and asked the same question. The old man straightened up, pushed up his chest, and with a proud look proclaimed: "Why I'm building a cathedral."

So, Mary Lou, as you go through life you will find those who will be perfectly satisfied with the salary they receive each day instead of trying to better themselves; or there are those whose sole aim in life is to attain some position where they can display their authority; and then there are those who are "Building a Cathedral."

May God bless each one of you as you embark on a new day in your life. Clear Lake is proud of its graduating class, as they have been in the past, and will be in the future. Upon your shoulders will eventually rest the destiny of this great nation. I have confidence in you. I feel that you will make good.

Love,
Your Dad



Here is the first class to graduate from the Clear Lake 8th grade in June of 1899. The teacher was C. G. St. John. The girls are: Minnie Bremer, Anna Penberthy, Alice Shewell, Grace Sanborn, Anna Inlagen, Blanche Force, the boys are Claude Force and Arthur Dean.



CLEAR LAKE HIGH SCHOOL 1912 SENIORS
Back row: Marcia Force, Merle Elliott, Ray King, Amanda Schaefer. Seated: Elsie Schaefer, Esther Lavin.



**CLEAR LAKE HIGH SCHOOL
 GRADUATING CLASS IN 1915**

Rear: Edwin Walseth, Harvey Loerch, S. R. Law, Floyd Langdon, Frank Wholley. Front: Dorothy Wright, Wanita Cordiner, Bessie Doyle, Hazel Wright, Bernice Eakins and Elsie Law.

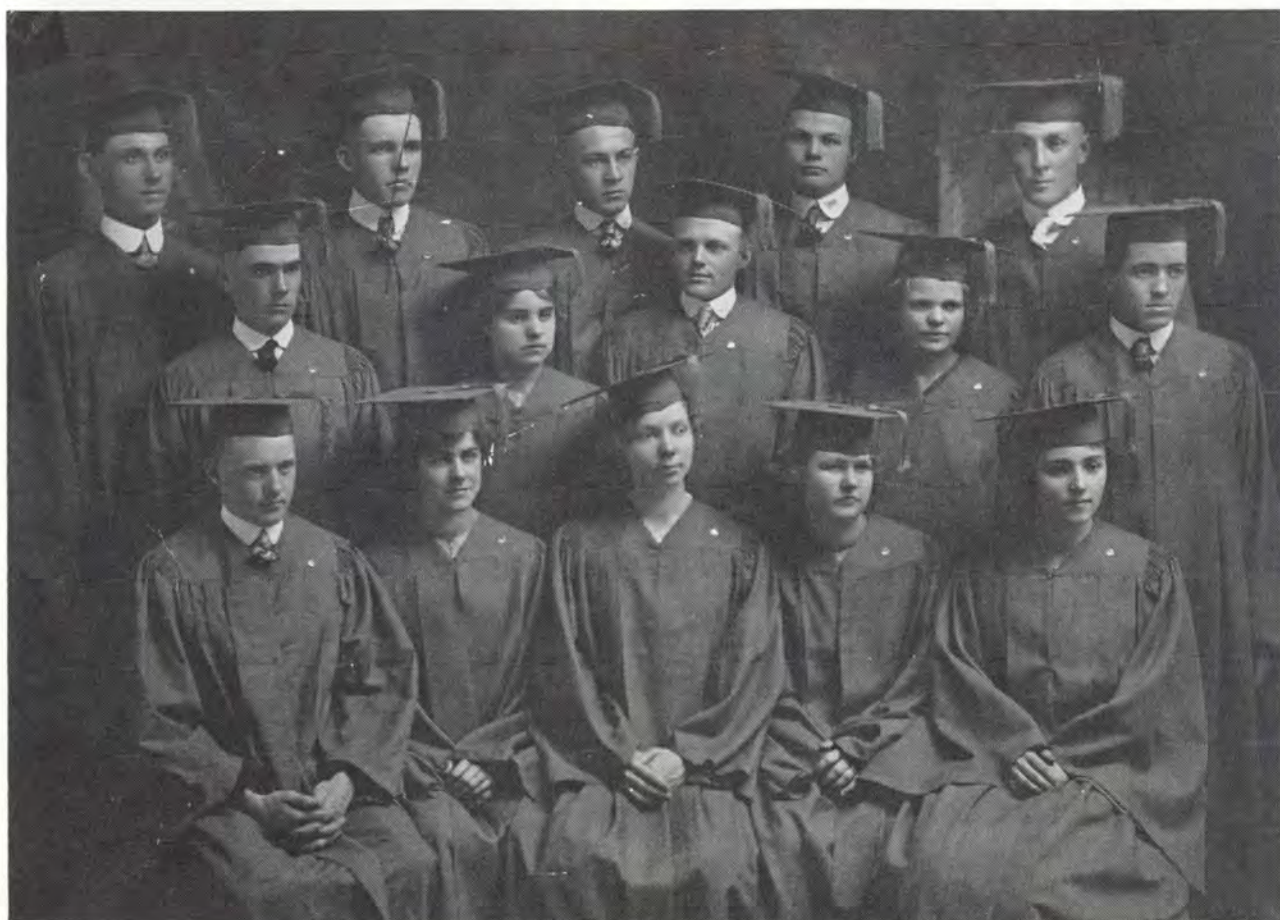

First Class To Wear Caps And Gowns

The Clear Lake High School graduating class pictured above is the first class to wear caps and gowns. The class, numbering 15 members, made up of nine boys and six girls, graduated in 1917 and was the largest class to graduate up to that time. BACK ROW: Franklin Neuman, Ralph Towers, Neil Warner, Ralph Bentley, Glen Cornell. SECOND ROW: Louis Lavin, Meta Thaelke, Russell Hoy, Edna Holt, Rex Eakins. THIRD ROW: Dewey Force, Minnie Prange, Labertie DeVries, Julia Ulven and Mildred Vought.



CLASS OF 1921

First class to graduate from the new high school building in 1921. FRONT ROW: Marguerite Smith, Daisy Huntington, Harold Anderson, Ruth Atyeo, Vivian Vought. SECOND ROW: Berdine Powers, Vivian Gifford, Mabel Schafer, Margaret Taylor, Mildred Mekkelson, Flossie Elliott, Helen Corington. BACK ROW: Louise Atyeo, Stuart Kreger, Henry Daine, Lily Corothers, Ruby January.



CLASS OF 1923

FRONT ROW: Beatrice Fisher, Thresa Hoitsma, Velma Taylor, Margaret Walseth, Laura Weisel, Viola Kreger. SECOND ROW: Leon Pierce, Mary Atyeo, Thelma Gardner, Jennie Dudden, Sarah Kohnke, Jessica Vought, Luella Yahn, Julia Johnson, Mabel Kowalke. BACK ROW: Glen Angle, Lee Leorch, Edgar Neuman, Donald Davison, Clarence Grindager, Roy Kowalke, Marion Woolworth, Leo O'Hara.



CLASS OF 1924

FRONT ROW: Norton Kittelson, Otto Thaelke, Kenneth Neville, Walter Fogel, Russell Wright, Melvin Prange, James Smith, Thomas Hanley. SECOND ROW: Alene Angle, Margaret Baugh, Ardis Neville, Helen Saupe, Olga Hanson, Olga Holen, Avis Mitchell. BACK ROW: Vera Steinel, LaVerne Warnes, Arlene Knight, Lucille Huntington, Alice Cornell, Elvera Johnson, Kathleen Hand.



CLASS OF 1925

FRONT ROW: Alyce Hunt, Taylor Solem, Harry TeKrony, Clarence Aamold, Ina Erichsen. SECOND ROW: Esther Bentley, Ruth Schafer, Anna McClard, Florence Lockhart, June Carstens, Emma Anderson, Marjorie Atyeo. BACK ROW: Lyle Staley, Leonard Ashbaugh, Earl Corothers.



CLASS OF 1926

FRONT ROW: Matilda Steinel, Kathryn Kreger, Iola Solem, Pearl Collins, Lois Borne, Juanita Carstens. SECOND ROW: Dorothy January, Irene Konold, Florence Konold, Louise Gerth, Lena McClard, Vera Boersma, Helen Gregory, Agnes Hofman. BACK ROW: Seward Holt, Denver Krall, Jorgen Alberts, Edwin Anderson, Herbert Bader, Ferrice Price.



CLASS OF 1927

FRONT ROW: L. To R. Hila Barthorpe, Mabel Hanley, Dorothy Granner, Laura Smith, Olive Neville. SECOND ROW: Gertrude Vanderlan, Edythe Wiederich, Minnie Bjerke, Geraldine Angle, Zelda Stroschein. BACK ROW: Thomas Law, Louis Erichsen, Joseph Finnegan, Ronald Force.



CLASS OF 1928

TOP ROW: Maynard Thoeke, John Stevens, Gipson Bates, Phillip Hatteberg. MIDDLE ROW: Myrtle Moen, Orlin Kreger, Clara Johnson, Doris Gutgesell, Raymond Bushland. BOTTOM ROW: Orressa Mitchell, Donna Nelson, Elizabeth Geardink.



CLASS OF 1929

FRONT ROW: Bonnie Force, Ariel Anderson, Cecil Vanderzee, Edmund Grabow, Emmett Splinter, Fern Clark. SECOND ROW: Violet Thaelke, Opal Abrahamson, Lorraine Bixby, Margaret Wold, Grace Baugh, Norma Bushland, Margaret Hatteburg. BACK ROW: Leonard Gerberding, Roy Laney, Terrance Wright.



CLASS OF 1930

FRONT ROW: L. To R. Edythe Thoeke, Helen Buller, Lucille O'Connor, Phyllis Cook, Mercedes McCurdy. SECOND ROW: Lillian Nelson, Delores Elliott, Eugene Willson, Julian Solem, Vernetta Roecker, Lorna Uckert. BACK ROW: Harvey Walseth, Marvin Anderson, Alfred TeKrony, Clifford Holt, Mildred Grothem.



CLASS OF 1931

FRONT ROW: Robert Smith, Vincent Halvorson, Erling Walseth, Wayne Mekkelson, Darwin Knight, Wendell Cornish, James Burbridge. SECOND ROW: Miriam Force, Gwendolyn Byer, Margaret Holt, Erma Black, Arlene Mielke, Alice Kilpatrick, Esther Kilpatrick, Velma Kluckman, Mildred Walker. THIRD ROW: Ada Tassler, Margaret Ashbaugh, Alice Shmuck, Lucille Buller, Ruth Woolwörth, Helen Force, Olga Peterson, Dolores Angle, Alice Force. BACK ROW: Marjorie Moen, Cecelia Grabow, Rose Parker, Vallie Ebert, Marjorie Burbridge.



CLASS OF 1932

FRONT ROW: L. To R. Ferd Solem, William Kallemeyn. SECOND ROW: Anna Grinde, Mary Reddy, Bernetta Yahn, John Buller, Myrtle Gerberding, Mae O'Hare, Ellen Boersma, Ruth Eakins, Helen Eichinger. THIRD ROW: Alice Anderson, Myrtle West, Marjorie Granner, Evelyn West, Pearl West, Hazel Udeson, Wilson Krause. BACK ROW: Carroll Law, Frank Stone, Kenneth Gardiner, Melvin Hendrickson.



CLASS OF 1933

FRONT ROW: Tracy Walseth, Henry DeHope, Robert Warnes, Tom Stevens, Lorraine Jones. SECOND ROW: Effie Cook, Ethel Anderson, Margaret Thoeke, Theda Shaver, Allis Eakins, Eltha Schiefelbein, Joyce Wold, Edna Dumke. THIRD ROW: Clara Schmidt, Eleanor Baugh, Ruth McKee, Cleo Schiefelbein, Myrtle Ashbaugh. BACK ROW: John Wright, Earl Darling, Prof. Froiland.



CLASS OF 1934

FRONT ROW: Russell Eichinger, Arthur Bierman, Rees Price, Stanley Krause, Lloyd Feten. SECOND ROW: Bonnie Sweet, John Ulven, Florence Baugh, Ellen Kallemeyn, Thyra Olson, Dorothy Tollackson, Amy Bucholtz, William Wright, Maurine Anderson. BACK ROW: Elmer Bublitz, Vivian Olson, Florence Roecker, Prof. Froiland, Florence Holt, Orvis Bixby.



CLASS OF 1935

FRONT ROW: Mark Bierman, Walter Neville, Paul Weber, Dale Schiefelbein, Henry Wells, Leonard O'Hern. SECOND ROW: Sidney Koenecke, Mabel Fisher, Josephine Eakins, Eloise Holt, Prof. Froiland, Lucille Thoelke, Ruth Splinter, Hazel Nelson, George Feten. THIRD ROW: Laurel Schleuter, Ella Bublitz, June Burbridge, Fred Drake, Josephine Parott, Edwina Atyeo, Lucille Gage, Evelyn Eissinger. BACK ROW: Claire Tollackson, William Reddy, Walt Buller, Jack Darling, Conard Erickson.



CLASS OF 1936

FRONT ROW: Bernard Price, Glenn Sample, Justin Knowlton, Mark Law, Albert Sample, Paul Wold. SECOND ROW: Evelyn Buller, Dorothy Hatlestad, Maxine Molthan, Jean Seeger, Carol Iverson, Ione Kreger, Olive Schleuter, Evelyn Murphy, Gladys Anderson. BACK ROW: Marlene Blumke, Robert Force, Douglas Carlson, Albert Schmidt, Prof. Froiland, Harvey Eichinger, Mabel Kenyon.



CLASS OF 1937

FRONT ROW: Wynn Eakins, Hilda Haiker, Lorna Lavin, Ruth Leshen, Ellen Gerth, Gene Holt, Melvin Koenecke. SECOND ROW: Harmond Halvorson, Clayton Holt, Lavonna Luedtke, Prof. Froiland, Audrey Prehn, Florence Knutson, Curtis Walseth. BACK ROW: Fred Rabine, Lowell Artus, Milo Dudden, Gordon Carlson, Warren Syverud.



CLASS OF 1938

FRONT ROW: Wilma Kenyon, William Kilpatrick, Karl Fromm, Rollin Schiefelbein, Constantine Ellis, Harley Bixby, Laverne Buller. SECOND ROW: Helen Bublitz, Jean Knight, Natalie Vought, Anna Marie Paulson, Clara Johnson, Lois DeWall, Velma Hamann, Rose Crocker, Oda Mae Schiefelbein. THIRD ROW: Elroy Wold, James Warner, Gibson Halvorson, Robert Johnson, Stanley Holt, Lawrence Barz. BACK ROW: Leo Peroni, Ardel Ebel, Wayne Hanson, Prof. Froiland, Ted Fromm, Arlo Schiefelbein.



CLASS OF 1939

FRONT ROW: L. to R. George Koenecke, Gordon Froiland, James DeHope, Keith Neville, Lambert Neuman, Marcus Svaren, Iral Kirkvald, Robert Eakins. SECOND ROW: Inez Schleuter, Ruby Klemm, Dorothy Meyer, Augusta Klemm, Evangeline Prange, Marion Warner, Dorothy Hamann, Margie Grondahl, Gerry Lavin. THIRD ROW: Mae DeWall, Esther Murphy, LaVonne Prehn, Hilda Rose Schmidt, Margaret Fromm, Fern Hunt, Lorraine Holt, Elizabeth Nagelhout. BACK ROW: Robert Magedanz, Kenneth Prehn, Paul Holt, Marvin Hamann, Preston Solem, Prof. Froiland, Warren Roseland, Harold Brown, Roger Halvorson.



CLASS OF 1940

FRONT: Doris Maas, Boyd Anderson, Joe Staley, Jr., William Woolworth, Dale Dobie, Dolores Thoeke. SECOND ROW: Donald Holt, Blanche Yates, Pearl Fischer, Lenora Neuman, Lorraine Grondahl, Lawrence Kallemeyn. BACK ROW: Thorval Erickson, Prof. Froiland, Judith Wold, Marie Hoitsma.



CLASS OF 1941

FRONT ROW: Mabel Gustavson, Julia Boersma, Art Peterson, Prof. Froiland, William Kenyon, Elmer Begalka, Douglas Ronald, Henry TeKrony, Leona Hildebrandt. SECOND ROW: Hilda Hamann, Florence Hart, Faye Archer, Nancy Gronna, Lavona Brezee, Ellen Johnson, Alice Parish, Marion Ashbaugh, Winnifred Wiswall, Jeanette Vogt, Darlene Schleuter, Audrey Dumke, Lola Mae Uckert. THIRD ROW: Geraldine Geisler, Coralie Roseland, Geraldine Leshen, LaFoy Lavin, Meryl Mahnke, Dorothy Eakins. BACK ROW: Loren Schiefelbein, Carrol Grondahl, Dean Schiefelbein, Edward Atyeo, Charles Buller, Harlan Boeke, Donald Davison.



CLASS OF 1942

FRONT ROW: L. To R. Rita Byer, Mary Naig, Vance Ebert, Prof. Froiland, Elton Kohnke, Lyle Holt, Dolores Schmidt, Margo Neave. SECOND ROW: Anna Mae Lamberson, Vivian Loats, Elaine Anderson, Fae Hunt, Lenora Gantvoort, Joyce Holt, Carol DeWall, Donna Mae Sweet, Zola Brandt. BACK ROW: Alan Woolworth, Robert Fromm, Conrad Tvedt, Willard Carlson, Robert Amerson, Henry Sample, Dwight Helland, Lester Hanson.



CLASS OF 1943

FRONT ROW: L. To R: Clarice Propst, Darwin Stoltenburg, Betty Nagelhout, Prof. Froiland, Arlan Woolworth, Fred Wiswall, Arlene Dumke. SECOND ROW: Phyllis Sample, Doris Kienest, Nona DeWall, Norma Walter, Velma Corbin, Freida Bublitz, Camilla Kluckman, Ella Mae Veen. BACK ROW: Herb Fromm, Duane Boeke, Darrel Kock, Merle Engelbrecht, Floyd Hoitsma, Ralph Winters, James TeKrony, Albert Hamann.



CLASS OF 1944

FRONT ROW: Dorothea Thoelke, Richard Froiland, Lois Cook, Carl Johnson, Everall Sorenson, Lynn May, Eva Gustafson, Bernard Reis, Gertrude Hatlestad. SECOND ROW: Eileen Cullinan, Joanne Nagelhout, Alice Wiesner, Merle Knutson, Arthur Eakins, Keith Van Tassel, Doris Wiesner, LaVonne Anderson, Jeanne Chapin. THIRD ROW: Prof. Froiland, Marilyn Hock, Bernice Lammers, Robert Law, Lorna Dobie, Cleo Weisel. BACK ROW: Florence Buchholz, Vernetta Barthorpe, Mary Grabow, Elaine Uckert.



CLASS OF 1945

TOP ROW: Loren Rose, Merton Strohschein, Marlo Prehn, Dale Engelbrecht, Leonard Walter. THIRD ROW: Marcella Steen, Ruby Sample, Gladys Schmidt, Arlene Dawson, Velda Corbin. SECOND ROW: Harriet Helland, Betty Thielke, Mathilda Wollmuth, Marlys Begalka, Shirley Holem, Mary Ellen Chapin, Prof. Froiland. FRONT ROW: Ruth Staley, Doris Warner, Marvin Holt, Lola Roone, Ramona Woolworth, Lee Hansen, Helen Erichsen, Alona Erichsen. NOT PICTURED: Jack Corothers.

EXPLANATION

Owing to the fact that group pictures of the Clear Lake graduating classes were discontinued in 1946 in favor of individual photos, no pictures are used for the following graduating classes.

CLASS OF 1946

Harley Stoltenburg, Junior Begalka, Wallace Wiesner, Donald Hamann, Ralph Dawson, Wendell Nannestad, Donald Ellis, Orville Adolph, Elaine Engelbrecht, Geraldine Wellhouse, Mary Lou Burges, Dorothy Holt, Bernice Nelson, Veronica Chambers, Bernice Klemm, Catherine Lastrico, Lucille Wiesner, Lois Krause, Elaine Amerson, Verna Holen, Jean Levins, Dona Stuckenbroker, Mavis Amerson, Ellva Hanson, Eleanor Kluge and June Barthorpe.

CLASS OF 1947

Levilla Anderson, Gerry Berger, Ruth Leota Breitung, Berwyn Crume, Gladys June Gaede, Herbert Hamann, Norma Lois Hanson, Erling Jacobson, Carole Larson, Jack Lavin, Wanda Mehle, Ioana Winifred Naig, Ila Schiefelbein, Marlys Schiefelbein, Wanda Severson, Victor Sorensen, Glenn Steele, Melvin TeKrony, Delories Walkins, Grace Eva Walter, Don Woolworth, Paul Wiesner and Junior Bren.

CLASS OF 1948

Robert Adney, Wilton Barsten, Leon Royal Begalka, Bonnie Boegler, Darlene Boone, Gene Brandt, George Cook, Jeanne Cook, Johanna Engels, Alvin Erichsen, Dwight Erichsen, Elnore Evens, Pat Farrell, Harold Fromm, Joyce Goodrich, Eleanor Hanson, Delores Hartsell, Jeannette Hartsell, Lloyd Johnson, Barbara Johnston, Avis Jones, Benilda Kallhoff, Carol Krause, Edwin Krause, Joyce Krause, Gloria Lorenzen, Clayton Ries, Josephine Schroeder, Lorraine Vanderzee, Bernard Stickles, Donald Strassburg, Lorraine Thompson, Glenn Vandenberg, Myron Walburg, Charles Wiesner and Arlene Wollmuth.

CLASS OF 1949

Eugene Angle, Shirley Barthorpe, Betty Bendt, William Bublitz, Donald Davis, Frances Cox, Lucille Engelbrecht, Cleo Gaede, Verna Goens, Duane Hock, Philip Holen, Phyllis Holen, Norma J. Jacobson, Albert Kluckman, Kenneth Mundahl, Arlene Nicola, Grace Prange, Ida Mae Rhody, Gene Ronald, Virgel Sample, Eugene Shaver, Dorothy Shepherd, Maxine Smith, Richard Solem, Berdene TeKrony, Maynard Thompson, Charles Tritz and Harvey Walters.

CLASS OF 1950

Harold Adolph, Lilliam Adolph, Lois Adolph, Marvin Breitung, Bernita Dagnaar, Gordon Dahl, Henry Eakins, Carolyn Ekern, Terrel Elrod, Bette Fonger, Richard Goodrich, Dorothy Hanson, Merwin Johnson, Winifred Kluge, Marion Lammers, Darlene Langrock, Dallas Lavin, Mary Law, Deloris Mangels, Maynora Naig, Esther Nicola, Robert Ries, Audrey Schiefelbein, Allan Severson, Lyle Solem, Marion Stickles, Russell Stone, John Thoelke, Barbara Walter, Donna Warner, Vincent Weisel and Lola Zischke.

CLASS OF 1951

Jean Amerson, Darlene Amundson, Elroy Begalka, Lorraine Buchholtz, Rodney Christensen, Darwin Bendt, Margie Brandt, Shirley Crerar, Jerome Corothers, Gloria Cox, Marlys Dahl, Eugene Dailey, Jerome Dailey, Marlys Davis, Marlene Dobie, Ardith Gaede, Marlene Hansen, Edith Hults, Jane Johnson, Lorraine Johnson, Helen Jones, Lawrence Kluge, James Law, Robert Lund, Raymond LaFrenz, Wylla Mehle, LaVonne Nelson, Beverly Rook, Dorothy Shaver, Beth Ann Schiefelbein, Phillip Severson, Phyllis Smith, Marlys Stickles, Kay Tritz, Frona Uckert, Delbert Vandenberg, Leona Walter, Eunice Wiesner and Joanne Willson.

CLASS OF 1952

James Barthorpe, Marilyn Begalka, Shirley Bendt, Donald Boone, Ronald Boone, Arnold Breitung, Marlynn Broksieck, Barbara Chambers, Eileen Crerar, Gladys Dahl, Marilyn Dahl, William Durick, Robert Farrell, James Fritz, Melva Gauger, Berdene Goens, LeRoy Hamann, Donald Hanson, Selmer Hatlestad, Marjorie Hildebrandt, Ivan Holen, Vernon Hunt, Violet Hunt, Carol Jackson, LeRoy Klavetter, Phyllis Klemm, Donald Kluckman, Darwin Knox, Myrene Krause, Marcile Lemke, Margery Levins, Marlys Luedtke, Mardell Nelson, Norman Paulsen, Carol Quail, Leland Regier, John Sanaker, LaVonne Schiefelbein, Loren Schleuter, Vera Schumacher, Ruth Shaver, Jerry Solem, Lyle Strassburg, Donna Wiesner and Norma Zischke.

CLASS OF 1953

Gail Severson, Dennis Stoltenburg, Marvin Dagenaar, Marlys Boersma, Cornelia Cole, Keith Shaver, Dale Holt, Lois Luedtke, Lou Ann Krause, Orville Hartwig, Faye Uckert, James Pottratz, Adina Schmahl, Merlin Paulsen, Dale Monnier, Eugene Johnston, Dorothy Krull, Ronald Krause, Ruth Hofman, Junior Klavetter, Marvin Mangels, Marian Cook, Theresa Van Dyke, William Knox and Jerry Dumke.

CLASS OF 1954

Rosella Adolph, Philip Ashbaugh, Garry Boersma, Janis Bendt, Harlan Cole, Don Broksieck, Avis Dahl, Mary K. Dailey, Matt Dailey, Marlene Gilbertson, Lu Etta Goens, Don Grabow, Harvey Hemmelman, Donna Hofman, Darlene Hoftiezer, Orville Holen, Mary Kathryn Holt, Marilyn Johnson, Dean Kjelden, Mary Ann Larson, Don Law, Janice Mitchell, Lenice Regier, Gordon Nordstrom, Robert Stohr, Carmel Schutt, Shirley Siegfried, Clinton Stickle, Marlys Walter, Luella TeKrony, Loren Weber, Marlys Wohler, Phyllis Hanson and Roger Wiesner.

CLASS OF 1955

D. Angle, J. Shaver, M. Rohder, S. Zirkle, R. Jergens, E. Levins, F. Nicola, C. Boerner, G. Zischke, M. Schroder, A. Briz, A. Gaede, L. Winters, C. Hofman, L. Wiesner, G. Hartsell, H. Freezeman, C. Nordstrom, J. Anderson, J. Schmahl, B. Crerar, J. Ashbaugh, J. Erickson, S. Beck, B. Tupa, D. Hanson, L. Dumke, D. McKee, D. Wiesner, R. Mundahl, F. Wiesner, D. Knight, D. Bendt, L. Elliott, R. Adolph, R. Pottratz, J. Stickle, M. Holt and W. Hartwig.

CLASS OF 1956

Ivabelle Adolph, Lucille Adolph, Virgil Anderson, Alfred Anderson, Joe Cook, Margaret Dailey, Curt Dumke, Marvel Gaede, Gregg Fritz, Janice Gauger, Mavis Giese, Dennis Johnson, Janice Jurgens, Audrey Krause, Janice Krause, Joyce Langrock, Charles Paulson, Joy Reichling, Duane Schmidt, Nadine Stoltenburg, Dennis TeKrony, Marjean TeKrony, Joan Westerlund, LeRoy Wieber, Loren Wiesner, Sharon Williams and Yvonne Wright.

CLASS OF 1957

Agnes Adolph, Donna Arnsdorf, Daniel Ashbaugh, Joyce Bader, Orin Bader, Duane Boersma, Stanely Cook, Clara Crerar, Nora Dailey, Naomi Engelbrecht, Vivian Erichsen, Kenneth Furness, Shirley Gustafson, John Holt, Shirley Iverson, Neil Jacobson, Beverly Johnson, Marianne Johnson, Dennis Kjelden, Larry Krause, Barbara McTague, Deanna Miller, Richard Monnier, Anita Oldewurtel, Bob Pylman, Stanley Schleuter, Allen Achroeder, Janice Shaver, Richard Smith, Marion Swenson, Shirlee Williams, Norman Triebwasser, Lynn Ulven and Lorna Wiesner.

CLASS OF 1958

Gordon Anderson, Jim Anderson, Deanna Bailey, Janet Buckholtz, Bonnie Dunn, Mike Dailey, James Drake, Bernett Elrod, Roy Fallbeck, Dennis Finnegan, Joyce Gauger, Mildred Hofman, Janet Homan, Roxanne Jutting, Sharon Koenecke, Sandra Lavin, David McTague, Marvel Mundahl, Rhodine Mundahl, Ralph Nelson, Richard Nygaard, Terry Rook, Dennis Schmidt, Mary Schnarr, Odetta Siegfried, Donald Smith, Phyllis Stee and Tanis Van Steenwyke.

CLASS OF 1959

Norval Anderson, Willard Beasley, Carolyn Bendt, Larry Bendt, Sidney Black, Dennis Bundy, David Drake, Dennis Elliott, Bernice Erichsen, Judy Fallbeck, Karin Gaede, Joyce Giese, Julie Giese, Jon Hanson, DeWayne Hartwig, Roger Hofman, Jerald Hoftiezer, Robert Homan, Diane Hover, Karen Kjelden, Reginald Knight, Jerry Lee Krause, Beverly McBride, Jim McTague, Darla Mehle, Marla Moore, Marlo Mundahl, Lana Nelson, Duane Nygaard, Robert Parker, Gerald Paulsen, Patricia Peterson, Karen Plyman, David Rust, Lyle Scherff, Kenneth Shaver, Walter Spiering, Joan Stee, LeRoy Stohr, Ralph Sutton, Evelyn Tassler, June Toebe, Merlin Warner, Wallace Weber, Karen Wells, Bill Williams, Bonnie Winter and Wanda Zischke.

CLASS OF 1960

Joan Anderson, Louween Ashbaugh, Bonnie Boersma, Darla Bren, Harold Cafourek, Raymond Christiansen, Russell Cook, Janet DeWall, Ramona Giese, Judith Hartsel, Lynn Haug, Carol Hemmelman, Larry Hetlet, Joan Hoftiezer, Suzanne Holt, Gene Homan, Carol Johnson, Delbert Johnson, Jerald Johnson, Margie Johnson, Barbara Jurgens, Herbert Kienast, James Klemm, Norman Knutson, Jr., David Koenecke, Charlotte Langrock, Gene Mallery, Shirley Manning, Cathy Olson, Betty Osmond, David Parker, Alvin Prins, Jo Ann Rabine, Lois Robish, Don Roecker, Richard Rust, Ronald Rust, Donald Schafer, Robert Schiefelbein, Rodney Schiefelbein, Roger Skallerud, Douglas Stohr, Carol Tassler, Barbara Thielke, Joyce Toutges, LeRoy Tvedt, Francine Van Dyke, Karen Weber and Jo Ann Reynolds.

CLASS OF 1961

Janet Anderson, Roger Bader, Vincent Beasley, Norma Beck, Carol Bolte, Delvin Bunde, Joyce Cafourek, Thomas Chaussee, Darlene Christiansen, Margery Cook, Mark Corothers, Helen Dailey, Rita Easthouse, David Elliott, LaVonne Erichsen, Larry Gauger, Garry Gerth, Carolyn Goddard, Sharon Gustafson, Joann Hartsel, Judy Haug, Richard Heinen, Judy Hoff, Cleo Hofland, Joyce Homan, Darwin Kase, Craig Kittelson, Mary Ann Kjenstad, Norwood Knutson, Kathleen Krause, Richard Levins, Howard Maxwell, Delmar Mulder, Ardell Nelson, Donna Nelson, Jerome Nordquist, Shirley Paulsen, James Peterson, Victor Peterson, Patricia Pylman, Carol Schiefelbein, Arlin Schumacher, LaVonne Siegfried, Merlyn Siegfried, Harlan Stevenson, Kenneth TeKrony, Henry Toebee, Eileen Triebwasser, Wayne Triebwasser, Vernon Vandenberg, Larry Wiesner and Sandra Williams.

CLASS OF 1962

Sylvia Adolph, Larry Beasley, Sharon Boersma, Beverly Buckholtz, Thomas Durick, Janet Easthouse, Beverly Eastman, Michael Etrod, Daniel Fallbeck, Roger Fischer, Cheryl Gniffke, Mary Gniffke, LaDell Goodroad, Dianne Gunderson, Peggy Hanson, Jean Hartwig, Wanda Haug, Lawrence Hauger, Lynn Hetlet, Lora Hildebrandt, Rita Homan, Daryl Johnson, Michael Hover, David Johnson, Loretta Moore, Roberta Morris, Carole Mundahl, Mary Niemi, Barbara Prehn, Judith Prehn, Henry Rauen, Dale Scheusner, Renae Schiefelbein, Carolyn Spiering, Dorothy Splinter, Richard Tvedt, Marjorie Veen, Rena Vik, Barbara Walkins, Thane Wells, Ramona Wemmering, Douglas Winter, Joe Hauger, Bonnie DeBoer, Kathy Brezee, Arlyn Kase, Norman Wieber, Sharon Peterson and Tim Dailey.

CLASS OF 1963

Rodney TeKrony, Barbara Olson, James Kreger, Sharon Cizadlo, Larry Giese, Lynda Morris, Donald Maxwell, Crystal Freesemann, Sandra Jutting, Charles Stratton, Judith Parker, Lee Vanderbush, Barbara Nelson, Paul Finnegan, Sandra Joens, Jacqueline Johnson, Robert Nelson, Dorla Gaede, Sharon Peterson, Georgia Goddard, Loren TeKrony, Mary Goens, Elaine Tassler, Chad Bren, Maree Goens, Dennis Cafourek, Shirley Oleyson, Lela Siegfried, Sandra Black, Cheryl Dumke, Marcie McQuarie, Ellen Prehn, Judy Splinter, Vernon Hofman, Carol Delmage, Nelda Van Stryland, Ronald Lorensberg, Doris Bolte, James Cafourek, Dann Wilson, Carol Nicola, Gloria Giese, Karen Gieser, Curtis Giles, Lois Hoff, Douglas Krause, Judy Anderson, Donald Johnson, Janice Hartsel, Cleo Furness and Carroll Aamold.

CLASS OF 1964

Robert James Amundson, Kathleen Ulrikke Anderson, George David Bader, Janice Yvonne Bader, Marilyn Kay Bader, Cleo Mae Begalka, Deane Donald Bjerke, Dale James Buckholtz, Harley Bernell Buyert, Ronald B. DeBoer, Paul Raymond Eastman, John Edmund Eide, Jo Marie Enderlin, Lonnie Jean Gerth, Alan Lee Giese, Diane Kay Goens, Darryl Gene Goodroad, Betty Lou Gruener, Jerome Harry Gustafson, Susan Marilyn Hanson, Wayne Richard Haug, William D. Hauger, John Kermit Hawley, Larry Dean Hildebrandt, Darlene Hoff, Fern Irene Hofland, James L. Holt, Samuel L. Holt, Leona S. Homan, Dennis Lee Ingalls, Sandra Kay Jacobson, Janice Marie Johnson, Leslie Neil Jutting, Vernon Kase, Jr., Dennis Duane Kjenstad, Jerry Kenneth Klemm, Joan Marie Kreger, Shirley Ann Moe, Patricia Anne Mundahl, Lucille Verie Nelson, Larry A. Olson, Vincent L. Parker, Beverly Jean Rabine, Donna Marie Rook, Keith Duane Siegfried, Harold W. Splinter, Lee B. Squires, Ronald L. Stee, Joyce Nadine Ulven, Gary Lee VanBemmel, Gary Allan Veen, Helen Marie Walseth, Judy Elaine Weber, Marlo Martin Wildeboer, Calvin E. Willemssen and Bonnie Winter.

CLASS OF 1965

Thomas G. Ashbaugh, DeAnna Dawn Asmussen, Lynne Rana Asumussen, William Edward Atyeo, Marlene Kay Black, John Edward Bott, John Wayne Cafourek, James Joseph Dailey, Dennis Leroy Ditmanson, Clarence W. Dumann, Dean Ronald Fallbeck, Wayne L. Fischer, Delores Jean Giles, Gail Jean Gjere, Howard Allen Gniffke, Janice F. Goens, Mary Jane Gruener, Douglas R. Gunderson, Richard R. Halse, Donna Marie Hauger, Rick Lee Heintz, Donald N. Homan, Daniel Neal Hover, Bruce A. Johnson, Dale A. Johnson, Dianne Jean Koenecke, Thomas Dorsey Kreger, Douglas Craig Lindner, Barbara Ellen McQuarie, Karla Kay Mogard, Wayne Gardner Morris, Marianne Le Vonia Mulder, Ronald Dean Nordquist, Barbara A. Nygaard, Martha Anne Paulson, David E. Peterson, Laron Eugene Prehn, Wendy Lou Prehn, Donald F. Rabine, Marcia L. Rauen, Geraldine Marie Reecy, Charles Neil Skallerud, Sandra Lea Sonnenburg, Betty Lou Splinter, Leona Ellen Toutges and Harold Willis Van Stryland.

CLASS OF 1966

Elaine Ahlers, Linda Amundson, Carol Anderson, Joan Anderson, Allan Beck, Judy Berg, Diane Bindert, Daniel Bjerke, Linda Bolte, Lynne Bott, Laurie Bren, Roxanne Buller, Judy Cizadlo, Linda Coombes, Marjorie Davison, Twila Delmage, Sue Denke, Garry Dumke, Gene Eastman, Linda Erichsen, Douglas Forsyth, James Giese, Robert Gjerde, Larry Goodroad, Clark Gunderson, Eugene Hamann, Darlene Ingalls, Ricky Jacobson, Debra Johnson, Larry Kastein, Bruce Kittelson, George McKay, Craig McQuarie, Richard TeTague, Kent Morris, Mike Olson, Robert Olson, Cherry Paulsen, Sharon Peterson, Ordell Quail, Alyce Rabine, Kenneth Splinter, Lynn Tjaden, Dan Tupa, Dennis Tvedt, Frederick Van Bemmel, Susan Van Groningen, Dennis Walkins, Kathryn Walseth and Larry Winter.

CLASS OF 1967

Charles Atyeo, Patricia Bergjord, Marlin Bjerke, Noreen Dailey, Tom Dailey, Keith Diekman, Linda Diekman, Gary Ditmanson, Kyle Elenkiwich, Lyle Elenkiwich, Merlyn Forsyth, Larry Ganvoort, Dennis Giese, Diane Gjere, Kay Grothaus, David Gruener, Darrel Halse, Erma Harms, Michael Haug, Roger Hawley, Jay Heintz, Anita Hoff, Clarice Hoftiezer, Gwen Holen, Steve Johnson, LeRoy Klapprodt, Joseph Kreger, Carol Lindberg, Harry Mewherter, Roger Neuman, Debra Olson, Delonna Olson, Sandra Olson, Dorothy Parker, Paul Parliament, Ron Peterson, Larry Rahif, Julie Rauen, James Reecy, Bill Schiefelbein, Larry Sherman, David Stohr, Joseph Uckert, Linda Veen, Dianne Walkins, Doug Willemssen and Charlene Winter.

CLASS OF 1968

Eugene Ahlers, Marilyn Anderson, Marilyn Asmussen, Bonnie Bader, Ronald Bauman, Larry Berg, Norman Bindert, Ramona Boeke, Wesley Buyert, Dianne Chaussee, Dennis Cizadlo, Diane Diekman, Carol Drake, June Erichsen, Patricia Even, Douglas Gantvoort, Joyce Gniffke, Gary Goodroad, Anita Gunderson, Larry Haag, Russell Hamann, Terry Hansen, Marlo Hardy, Randall Haug, Francis Hauger, Michael Heyn, Barbara Hofman, Carol Hoftiezer, John Homan, Jerald Johnson, Michael Johnson, Barbara Kjelden, Nancy Knight, Loretta Kreger, Donna Lammers, Nancy Lamont, Susan Law, Judy Lindner, Terry Lindner, Mary McCormick, John Mulder, Karllys Nelson, Rodney Neuman, Lyle Olson, Peggy Parliament, Carol Perkins, Merle Perkins, Gary Quail, Alan Severson, Dennis Sherman, Richard Skallerud, Robert Spartz, Shirley Squires, Arlys Stee, Clarice Stroschein, Kathleen Toben, Elizabeth Triebwasser, Ross Vanderbush, Roland Walter, Allan Wentzel, Debra Wieber, Leroy Wiekamp, Vicki Wiesner and Ginger Woolworth.

CLASS OF 1969

Diann Atyeo, Darlene Bauman, Joyce Berg, Linda Bjerke, Gary Bolte, Nancy Bott, Peggy Bott, Steven Campbell, David Cizadlo, Joyce Delmage, Loren Diekman, William Drey, Stan Ellis, Rebecca Ensberg, Susan Fallbeck, Douglas Feten, Randall Gantvoort, Joyce Gerth, Gary Giese, Paul Giesel, Richard Gjere, Polly Gruener, Marlys Harms, Janet Hauger, Edward Heim, LeAnn Heintz, Karen Jacobson, Steven Johnson, Verona Kase, Nancy Kluckman, Kenneth Knutson, Steven Koenecke, Ferdinand Krogman, Kay Lindberg, Linda McDaniel, Steven Nannestad, Glenda Nelson, Harold Nielsen, Dennis Norton, Richard Novy, Juanita Ommen, Susan Parliament, Robbyn Piper, Maynard Prins, Joan Propst, Pam Rabine, Robert Reecy, Mike Reichling, Bill Rieffenberger, Eileen Rust, Brad Schiefelbein, Marilyn Shane, Laron Stoltenburg, Allen Stroschein, Randy Stroschein, Kathy Uckert, Carol Wiekamp and Donna Wright.

CLASS OF 1970

Arlon Ahlers, Don Anderson, Myrna Bauman, Patricia Beck, Kurtis Berndt, Gary Bjerke, Dallas Buchholtz, Richard Cizadlo, Cheryl Crocker, Scott Ellis, Audrey Estebo, Steven Finnegan, Judith Giesel, Gayle Gniffke, Harvey Goens, Linda Hamann, Barbara Hansen, Stephen Hanson, Edward Hauger, Robert Hayes, Mary Heim, Gaylene Holen, Thomas Holt, Gary Hover, Pamela Joens, Margaret Kreger, Marjean Kreger, Lawrence Krogman, Ralph Lindner, Carole Lunden, Michael Moore, Denise Nielsen, Dennis Nielsen, Paul Novy, Linda Olson, Mona Olson, Roger Paulsen, Marietta Perkins, Marvin Perkins, Geraldine Rabine, James Rook, Neil Schafer, Norman Schafer, Lynn Scherff, David Schiefelbein, Wayne Schiefelbein, Marjorie Schmidt, Gregory Sherman, Jane Skallerud, Blaine Splinter, Marcia Stee, Lana Stoltenburg, Dennis Stroschein, Gregory Toben, Carl Toering, Karen Tribitt and Diane Walseth.

CLASS OF 1971

Gary Amundson, Denise Anderson, Greg Anderson, Jackie Anderson, David Atyeo, Gary Bindert, Doris Bjerke, Steven Black, Wayne Boeke, Eileen Bunde, Gary Campbell, Debbie Carlson, Lorraine Diekman, Dale Ditmanson, Craig Ebert, Gary Eide, John Gard, LaVonne Goens, Charles Graf, Craig Hanson, Tom Hawley, Doug Joens, Greg Klemm, Todd Koenecke, Dean Krause, Irene Kreger, Gail Lindner, Kathy McDaniel, Jan McQuarie, Joan McQuarie, Carol Nannestad, Darris Nelson, Jan Nielsen, Duane Norton, Charles Olson, Brad Ommen, Dan Parliament, Candace Piper, Susan Quail, Lavina Rabine, Sharon Rabine, Scott Sample, Gayle Schafer, Mike Schiefelbein, Verne Severson, Roger Sherman, Jim Squires, Diana Stoltenburg, Dennis Toft, Judy Veen, Wendell Wiekamp, William Wiekamp, Mary Willemsen and Ken Wilson.

CLASS OF 1972

Patricia Asmussen, Douglas Berg, Rebecca Berndt, Marilyn Blaine, Jerry Broksieck, Lavonne Brown, Maxine Buyert, Rita Crume, Peggy Dailey, Linda Drake, Leo Dunlavy, David Elenkiwich, Wayne Erichsen, James Finnegan, Leslie Gniffke, Roland Goens, Richard Hagen, Irene Hamann, Julius Hamann, Steven Hansen, Lorraine Harms, Gary Jaeger, Edward Koppman, Kimberly Lavin, Gary Lindner, Marilyn Lindner, Debra Lorensberg, Lorenzo Marso, Steven McCormick, Colleen Musch, Richard Nielsen, Diane Novy, John Ohnstad, Jr., Linda Ommen, Thomas Payne, Bonnie Perkins, Dennis Prehn, Susanne Propst, Rita Rauen, Debra Rhyne, Linda Rice, Lynne Sonnenburg, Susan Stevens, Daniel Strohschein, Loren Tupper, Eileen Uckert, Marty Voss, LeRoy Walburg, Linda Walburg, Karna Weisel and Jolene Wildeboer.

CLASS OF 1973

Joy Akin, Daniel Amundson, Jean Anderson, Linda Angle, Connie Berg, Clare Bruinsma, Beckie Carlson, Julie Carlson, David Dahl, Kenneth Diekman, Diane Ekern, Alan Elenkiwich, Steve Ellis, John Fieber, Cheryl Graf, Kenneth Hansen, Scott Hardie, Cheryl Hartsel, Daryl Hartsel, Larry Haug, Dennis Heim, Timothy Hoeke, JoEllyn Holm, Albert Jacobson, Joleen Jorvig, Gary Kjenstad, Julie Kluckman, Arlan Kreger, Robert Lamont, Darlene Marso, Debbie Monnier, Jerry Munsch, Jeanie Musch, Linda Neuman, Kenneth Olson, Wanda Olson, Eldon Peterson, Roger Prehn, Arla Quail, Steven Rust, Nancy Schiefelbein, Donald Severson, Paul Severson, Duane Shane, David Shay, Sandra Shepherd, Alona Squires, Pamela Stevens, Roland Taken, Joy Toben, Roger Tvedt, Mark Uckert and Larry Von Eschen.

CLASS OF 1974

Charlotte Adolph, Marlin Bauman, Charles Boeke, Timothy Brezee, Jackie Buchholtz, Sheila Buller, Cheryl Christopherson, Kim Djonne, Sylvia Drake, Gail Dumke, Dale Dunlavy, Susan Ellis, Cathleen Engelbrecht, Eric Engelbrecht, Kristine Even, Thomas Fieber, Thomas Gniffke, Audrey Goens, Karen Goens, Peggy Goens, Terry Graslie, Lorna Hagen, Debbie Hanson, Ronald Hardy, David Heim, Mary Lou Hofland, Cynthia Holm, Gail Kjenstad, Terry Kjenstad, Mark Kreger, Chad Lavin, Travis Lundquist, Wayne Lundquist, Michael McDaniel, Ted Meyer, Kathy Monnier, Jann Moore, Cynthia Morris, Marilyn Novy, Lynette Payne, Ardis Perkins, Daniel Peterson, LuAnn Peterson, Sandra Peterson, Linda Rabine, Vicki Rhyne, Brian Ruhd, Kay Schiefelbein, Neil Schumacher, Ronald Sherman, Jill Squires, Susan Squires, Audie Stoltenburg, Lynn Stoltenburg, Michael Stoltenburg, Shelly Stroschein, Warren Stroschein, Donald Toering, Vicky Tvedt, Charlene Udesen, Tod Wells, Bruce Wentzel and Patti Willemssen.

CLASS OF 1975

Joann Adney, Steven Almos, Deborah Angle, Mark Applehof, Anita Atyeo, Kevin Ball, Dorothy Begalka, Richard Berg, Cheryl Brandt, Kenneth Cizadlo, Kenneth Crocker, Doyle Crume, Adell Ebert, Cheryl Esche, Richard Fieber, Nancy Goens, Richard Hansen, Pamela Hardie, Gordon Harris, Daniel Hartsell, Todd Hoeke, Larry Jorvig, Peggy Kanz, Kathleen Keimig, Richard Kluckman, Lauie Konold, Steven Kruiter, Judy Lammers, Mark Law, Bernard Lindner, Suzanne Lindner, David McCormick, Rita Meyer, Donna Neuman, David Niemann, Pamela Novy, Laura Olson, Diane Ommen, Michael Peterson, Diane Prehn, Ralph Propst, Luverne Rabine, Dorus Ravenhorst, Shirley Rice, Larry Richard, Terry Ruhd, Bruce Schiefelbein, Mary Lou Severson, Deborah Shay, Daniel Sherman, Sandra Stoltenburg, Shari Stoltenburg, Margaret Uckert, Jill Weisel, Kathryn Wiesner, Jennifer Wiitala and David Willemssen.

CLASS OF 1976

Donna Adney, Charles Bauman, James Berg, Darrel Bleeker, Linda Brown, Theresa Bruinsma, Dale Bublitz, Margo Budahl, Timothy Bull, Ronald Carlson, Ronald Dahl, Gary Djonne, Mary Fieber, James Fritz, Jeff Fromm, Sheryl Fromm, Ricky Grothaus, Paul Gruener, Steven Gruener, Donald Hagen, Gerald Harms, Mark Harris, Carey Holt, Mark Jensen, Dawn Kluckman, Charlene Konold, Kaylene Koppman, Kitty Koppman, Lewaine Krause, Regina Krause, Debra Kruiter, Rosalie Lanners, Kathryn Larsen, Debra Luecke, Jack Lundquist, Ines Merono, William Moe, Patricia Monnier, Annette Morud, Connie Musch, Ronald Niemann, Kimberly Nordquist, Sharon Novy, Joanne Parker, Becky Paulson, Paul Peterson, Linda Rhyne, Darla Ruhd, Debbie Schake, Craig Severson, Dave Solem, Janet Strassburg, Tammy Stroschein, Regina Swenson, Renee Swenson, Sylvan TeKrony, Ronald Tvedt, Cindy Van Liere, Donald Walburg, Randy Wiekamp and Brad Wiitala.

CLASS OF 1977

Wanda Allen, Tamara BaanHofman, Joel Brandt, Paul Brandt, Candy Bren, Dean Bublitz, Jerry Christopherson, Debra DeBaere, Terry Djonne, Jan Dunlavy, Kimberly Dunlavy, Lesa Elenkiwich, Carla Engelbrecht, James Esche, Margaret Fieber, Bradley Gauger, Debora Goens, Janet Goens, Julie Hall, Kristine Hansen, Jane Hanson, Julie Hanson, Jan Hardie, Stuart Hardie, Jolene Harms, Debra Haug, Diane Haug, Patrick Haug, Anita Hoftiezer, Marla Jensen, Robert Johnson, Michael Jorvig, William Kayl, Uwe Kaysler, Michael Kjenstad, Kathleen Kluckman, Judy Konold, Roger Kranz, Steven Law, Linda Lindner, John Luecke, Bruce Lundquist, Patrick McDaniel, Kevin McKee, Kevin Monnier, Ronald Moore, Clair Morud, Steven Mundahl, Darwin Munsch, Donald Nielsen, Geraldine Nieman, Patricia Novy, Robin Novy, Gordon Ommen, Ricky Paulsen, Rita Petersen, Debra Pfeil, James Propst, Rebecca Ramlo, Lisa Rickard, Lois Schiefelbein, Carey Schmah, Douglas Shay, Joseph Sherman, Richard Strassburg, Kimberly Strohschein, Tamela Swenson, Randy TeKrony, Edward Thomas, Joyce Toering, Daniel Uckert, Kathleen Van Liere, Laurie Vik, Lynn Von Eschen, Kenneth Weber, Kimberly Wiesner, Roberta Wilcox and Martin Wilson.

CLASS OF 1978

Michael Wade Allen, Kendall Ray Anderson, Roderic Donald Anderson, Joanne Marie Bauman, Timothy Paul Begalka, Emmie Lou Marie Benson, Timothy Louis Blum, Dawn Marie Bublitz, Scott Wesley Bull, Daniel Louis Coombes, Megan [AFS] Davies, Ellen Kay Drake, Steven Wayne Dumke, Bruce David Fritz, Wanda June Garrity, Burdell Ray Gauger, Valerie Kay Gronseth, Kathleen Kay Hansen, Elaine Carol Heim, Mark Alan Hendrickson, Denice Ann Hoeke, Randall Virgil Holt, Timothy Harold Ingalls, Ben Alan Jorvig, Laurie Ann Kjenstad, Jung Souk Kim, Laurie Ann Knox, Kevin Dale Konold, Laron Robert Krause, Carol Marie Lanners, Penny Marie Lavin, Kathie Jean Loure, Terry Thomas Loure, Robert William Luecke, Kandy Lou McKee, Thomas Edwin McKinney, Alan Dale Monnier, Dana Jeffery Morris, Diane Kay Neuman, Paula Marie Nicholson, Rhonda Jean Niemann, James Martin Novy, Rodney Alan Olerud, Dianne Karen Olson, Donald Dwayne Parker, Lisa Ann Parliament, James Alan Peterson, David Dean Propst, Lisa Marie Propst, Eric Lee Quail, Bradley Alan Ruhd, Joel Scott Salmonson, Ricky Dean Severson, Mary Jo Stoltenburg, Shane Mark Stoltenburg, Todd LaWayne Swenson, Valerie Ann Swenson, Joan Faye Toering, Lynda Joy Vik, Rebecca Lynn Wilcox and Jonathan Dale Wiitala.

CLASS OF 1979

Gwen Renae Anderson, Kevin Cal Anderson, Jeffery LeRoy Beck, Blane Edward Bergan, Deborah Leann Blum, Neal Carl Boeke, Rebecca Colleen Cassity, Robin Adair Christiansen, Karen Bertine Cuthrell, Diane Marie Dahl, Vicki Ann Dahl, Bruce John DeBaere, Bryan Joseph DeBaere, Jerald Leon Esche, Patricia Arleen Fieber, Brenda Kaye Fritz, Robin Diane Gauger, Gregory John Gibson, Robbie Lynn Goens, Brian Gordon Gunderson, Connie Kay Hagen, Roger Allen Johnson, Kevin Kring Jorgensen, Lawrence Ellen Kayl, Sherri Lynette Kluckman, Larry Ray Knox, Paul Lewis Koenecke, Jane Marie Konold, Kimberly Dawn Konold, Lonnie Lee Krause, Sandra Ranae Kruijer, Suzanne Karin Lax, Kelly Ray McDaniel, Cynthia Ann Meyer, Trudy Elnora Miner, Allan Dean Moore, Gayle Diane Mundahl, Russell Allen Olson, Lori Ann Peterson, Daniel Duane Propst, Laurie Ann Rabine, Cathy Jo Rhyne, Mark Todd Rickard, Peggy Jo Ruhd, Lori Jane Schiefelbein, Richard Allen Schmahl, Otto Gaudenz Simonett, Nancy Carole Solem, Sandra Kay Squires, Robert Martin Stee, Drew Merton Strohschein, Misty Michelle Strohschein, Linda Ellen Swanz, Arlan Jay TeKrony, Tamara Ann Tesch, Virgil Joseph Thiewes, Bradley James Thomas, Cindy Lou Toering, Pamela Jean Wiesner and Brett Don Woolworth.

CLASS OF 1980

Stuart Hagen Almos, Robin Lynn Anderson, Wesley Donald Bingham, Carla Jean Borchardt, Doreen Lane Christiansen, David Willis Cook, Justin Scott Crume, Kim Korine Dohrer, Peter Fieber, Keith Harlan Goens, Belinda Jane Graslie, Kathryn Louise Gray, Stuart Harry Gray, Lori Lou Grothaus, Ida May Gruener, Lorolia Kay Gruener TeKrony, Theresa Ann Gruener DeBaere, John David Hall, Jr., Daniel Roy Hanson, Dawn Darlene Hanson, Janet Gail Harris, Rebecca Sue Haug, Barbara Jean Heim, Dborah JoAnn Hintz, Douglas Delroy Hintz, Rose Marie Hoftiezer, Glenda Ann Huber, Diane Kay Kjenstad, Gary Lynn Knox, Paulette Renae Krause, Rita Lynne Krause, Gregory Dennis Lanners, Kane Louis Lavin, Robin Rae Lundberg, Thomas Allen Monnier, Nancy Ann Nelson, Debra Ann Nielsen, Julie Lynn Niemann, JoAnn Bertha Niemann, Michael Jon Niemann, Mark Edward Novy, Peggy Ann Novy, Rebecca Ann Peterson, Terri Lynne Pfeil, Kenneth Glenn Pickering, Jr., Nancy Dolores Propst, Bryan Leroy Rickard, Richard Allen Ronne, Neal Dean Ruhd, Carol Marie Schmahl, Michael Gerhard Schmidt, Brenda Kay Stohr, Mark William Stohr, Jody Jay Stoltenburg, Lonnie Dean Stoltenburg, Jakob Leon Storry, Kevin Oscar Strohschein, Scottie Jo Strohschein, Donald Jeffrey Swanz, Kimberly Joy Swenson, Mark William Tassler, Ricky Lynn TeGantvoort, Steven Michael TeKrony, Pamela Mary Thiewes, Christine Kei Thomas, Clark Doyle Toben, Laura Lee Toering, Ricky Lee Toutges, Kathleen Fern Triner, Lynne Faye Weisel and Lance Peter Wells.

CLASS OF 1981

Kimberly Dawn Anderson, Bruce Eugene Angle, Jennifer Sophia Bergan, Danita Wynn Bingham, Christie Jo Bren, Richard Allen Bren, Doug L. Bublitz, Daniel R. Bull, Clark Jay Christiansen, Trudy Ann Christopherson, Debra Sue Collier, Connie Lynn Collins, Danita Kay Dahl, Jeffrey Dean Dahl, Mark Allen Davison, Mary Ann DeBoer, Robbin Dawn Djonne, Julaine Cynthia Dohrer, Jeffery John Dumke, Sheila Marie Lillian Dunn, Lucille T. Fieber, Mike Albert Gibson, Diana Lynn Goens, Ralph Victor Hall, Loretta Jean Harms, Stephen W. Hedlund, Jody Lynn Hofman, Todd H. Ingalls, Joel Scott Jorgenson, Lisa Jane Jorvig, Nancy Ellen Kranz, Barbara Ann Kluckman, Randal Olaf Kluckman, Gwendy Jo Krause, Beverly Joan Lanners, Stacy Ellis Lavin, Alexander Lennox III, Mary Louise Meyer, Bryon Keith Monnier, Laurie LaVonne Monnier, Dixie Lee Mundahl, Todd Laron Nelson, Laurie Kay Nielsen, Bonnie Sue Nieman, Lynn Allen Nordquist, Rory Lee Olerud, Lee A. Parliament, Kevin Michael Paulsen, Par Pecharaply, Lisa Ann Peterson, Hortensia Maria Salinas Prieto, Sandra Lee Rabine, Laurie Richie, Kathryn Rose Schomaker, Rhonda Ann Severson, Terry Ray Strohschein, Bryan Eugene Swenson, Michael Steven Thiewes, Gary L. Toering, Sherri Lynn Tol, Doug Jay Troska, David Wayne VandenBerg, Steven William Van Liere, Shawn Patrick Werdel, Lisa Rose West, Jeff Lee Wieber, Virgil DaWayne Wiekamp and Paula E. Wilson.

CLASS OF 1982

Larry A. Aamold, Mark Aderhold, Kathryn L. Begalka, Twila Lynel Blum, Sara Lynn Borchardt, Cathleen Corrine Bren, Martin Alex Bruinsma, David T. Bublitz, Adel Elsa Childers, LoriAnn Cook, Shelley Malee Dunn, James Patrick Effling, Lance Gerth, Susan Mae Goens, Todd Wayne Goens, Kurt D. Hanson, James Alan Heyn, Jamie D. Hintz, Karna Marie Holt, Brent J. Hughes, Laurie Jean Jorvig, Marilyn Fae Kasemodel, Neal Lyndon Kjenstad, Cindy Lou Kluckman, Roger D. Lutz, Melody D. McBride, Julie Lea McClendon, Koni Kae McKee, Renee Bonnie Monnier, Jerry C. Niemann, Krista Jo Niemann, Steven Scott Peterson, Jean E. Pickering, David George Rice, Charles A. Schomaker, JoAnn Marie Schomaker, Glenda Jean Stohr, Gregory Joe Stoltenburg, John Erland Storry, Todd H. Strohschein, LeAnn Kay Swenson, Lisa Marie TeKrony Norman R. TeKrony, Bruce Francis Thiewes, Kimberly Jo Thomas, Mary Ann Tol, Rhonda Jean Werdel, Shawn Werdel and Neil Roger Wiesner.

CLASS OF 1983

Lori Ann Ashbaugh, Patricia L. Atyeo, Steven D. Beck, Brenda Kay Benson, Brian L. Benson, Lisa Marie Bethke, Todd Allen Budahl, Kelly Collins, Darcy Lynn Dohrer, Tawne Marie Dumke, LuAnn Elizabeth Effling, Douglas B. Fritz, Amber W. Gauger, LeAnn Marie Gibson, Christy L. Green, Cheryl Ann Gronseth, Lorie J. Hall, Kent R. Hanson, Normay Marie Hanson, Patricia J. Heim, Lori Lynel Hofman, Sheila Jean Hofman, Lori Ann Johnson, Jeffrey L. Jorvig, Sandra J. Kluckman, Alan A. Konold, Douglas J. Kranz, Jan Jolene Krause, Lois M. Lanners, Brenda Lee Larson, Richard J. Larson, Dennis James Law, Kent F. Miller, Karna Kay Nelson, Todd Alan Nielsen, Cap Arnold Nieman, Terry A. Paulsen, Lyndon J. Propst, Rhonda Marie Rhody, Leslie Renee Richie, Karen Christine Rust, Linda L. Schafer, Kendall L. Schake, Betty L. Schmahl, Curtis L. Schmahl, Donavon W. Schoon, Douglas A. Sherman, Kerry Lynn Siegfried, Carl P. Stangeland, Marvin D. Strohschein, Mary Kay Swanz, Kristie Leigh TeGantvoort, Scott LeRoy TeGantvoort, Gary A. TeKrony and Alvin R. Toering.