

**LOUISIANA DEPARTMENT OF ENVIRONMENTAL QUALITY
OES, PUBLIC PARTICIPATION AND PERMIT SUPPORT DIVISION
NOTIFICATIONS AND ACCREDITATIONS SECTION**



**Required Elements for Asbestos Management Plans for School and State Buildings
Form AAC-8
LAC 33:III.Chapter 27**

Directions: Please note that the current AAC-8 form is an interactive Asbestos Management Plan and the information shall be typed or legibly hand written on the form itself, not referencing another document as in the previous AAC-8 form. This form must be completed properly and submitted as the asbestos Management Plan required for a school (Kindergarten through Post-graduate), state owned, leased, or state-used building. **A written explanation must be provided for any incomplete section.** The explanation must be included in the section or if too long, attached behind the corresponding section. You may find the following link useful, complete with Most Frequently Asked Questions, forms, Training Providers, etc: <http://www.deq.louisiana.gov/portal/tabid/2883/Default.aspx>.

Completion of the AAC-8 will ensure that the Management Plan meets federal (40 CFR Part 763.93) and state (**LAC 33:III.Chapter 27**) requirements and will facilitate accurate and timely state review.

All **schools** must submit their Asbestos Management Plan directly to: **LDEQ, OES, Public Participation and Permit Support Division, Notifications and Accreditations Section, P.O. Box 4313, Baton Rouge, LA 70821-4313.**

Any Asbestos Management Plan for a **state building**, whether it is owned, leased, or otherwise used as a state building must submit the Asbestos Management Plan directly to: **Real Estate Leasing Administrator, Division of Administration, Facility Planning and Control, Real Estate Leasing Section, P.O. Box 94095, Baton Rouge, LA 70804-9095.**

APPLICABILITY:

This building is being used for the following purpose:

- | | |
|---|--|
| <input checked="" type="checkbox"/> School (Kindergarten through Post-Graduate) | <input type="checkbox"/> New School (Constructed after October 12, 1988) |
| <input type="checkbox"/> State building (Owned, Leased, or Used) | <input type="checkbox"/> Other: _____ |

STATE BUILDING EXEMPTION (LAC 33:III.2701.B)

I. If the following exemption applies, complete pages 1, 2, Section A, and provide supporting evidence as applicable.

1. This building is **not** a school building (see definition of school building) used for grades kindergarten through post-graduate; and
2. This state building was built after 1978 and is exempt from the requirements of this Chapter because there is no possibility of the presence of asbestos (**LAC 33:III.2701.B.2**); or
3. This state building was built before 1979 and is exempt from the requirements of this Chapter because an inspection was conducted in accordance with **LAC 33:III.2707.A**, and no asbestos is contained in the building, provided that:
 - a. a copy of the inspection report is submitted within 90 days of the inspection;
 - b. a copy of the report is maintained at the administrative office; and
 - c. no asbestos material was added in a renovation.

II. If an exemption is being requested from the requirements of submitting an asbestos Management Plan as indicated in **LAC 33:III.2701.B.2**, “State buildings built after 1978 are exempt from the requirements of this Chapter unless there is the possibility of the presence of asbestos or the building is used for education of grades kindergarten through post-graduate.”

The undersigned does hereby certify that the building will be used as a state building and there is no possibility of the presence of asbestos in the building as stated above (**LAC 33:III.2701.B.2**).

Responsible Individual (printed/typed name): _____
Responsible Individual Signature: _____
Responsible Individual Contact Information: Phone No: () _____
Fax No: () _____ Email Address: _____

III. If an exemption is being requested from the requirements of submitting an asbestos Management Plan as indicated in **LAC 33:III.2701.B.3**, “This state building was built before 1979 and is exempt from the requirements of this Chapter because an inspection was conducted in accordance with **LAC 33:III.2707.A**, and no asbestos is contained in the building,” attach the inspection report as noted above and a copy of current Louisiana inspector accreditation certificate behind this page. (**LAC 33:III.2707.A.3**)

Name of Louisiana Accredited Inspector: _____
Louisiana Accredited Inspector Signature: _____
Louisiana DEQ Accreditation No: _____
Expiration Date: _____

STATE BUILDING EXEMPTION (Continued) (LAC 33:III.2735.C)

*Please note that, in accordance with LAC 33:III.2735.B, “**If ACBM is subsequently found** in a homogeneous or sampling area of the **state government** [the responsible party for the state building] that had been identified as receiving an exclusion by an accredited inspector under Paragraph A.3, 4, or 5 of this Section, or an architect, project engineer, or accredited inspector under Paragraph A.7 of this Section, the state government [responsible party for the state building] shall have 180 days following the date of identification of ACBM to comply with this Chapter.”

SCHOOL BUILDING EXCLUSIONS (LAC 33:III.2735)

I. If the following exclusions apply, complete pages 1, Section A, and provide supporting evidence as applicable.

- a. An architect or project engineer responsible for the **construction of a new school building built after October 12, 1988**, or an accredited inspector signs a statement that no ACBM was specified as a building material in any construction document for the building or, to the best of his or her knowledge, no ACBM was used as a building material in the building. The local education agency shall submit a copy of the signed statement of the architect, project engineer, or accredited inspector to the Office of Environmental Services and shall include the statement in the management plan for that school.

The signed statement (supporting evidence) shall be placed behind this Section.

*Please note that, in accordance with LAC 33:III.2735.B, “If ACBM is subsequently found in a homogeneous or sampling area of a local education agency or the state government [responsible party for the state building] that had been identified as receiving an exclusion by an accredited inspector under Paragraph A.3, 4, or 5 of this Section, or an architect, project engineer, or accredited inspector under Paragraph A.7 of this Section, the local education agency or the state government [responsible party for the state building] shall have 180 days following the date of identification of ACBM to comply with this Chapter.”

- b. If the school or state bldg has been abated, and a thorough reinspection has confirmed that there is **no friable and nonfriable known or assumed ACBM in each building, further reinspections are no longer required (LAC 33:III.2707.B.1)**.

*Note in the management plan all of the information contained in the reinspection, including the inspection report, sampling and analysis report, inspector’s name, address, contact information, including telephone no and email address, etc.

- c. If the school meets either a. or b. above, periodic surveillance is no longer required.

***There are no exclusions from maintaining an Asbestos Management Plan for schools, which shall be kept in the administrative office for review.** The management plan shall be available, without cost or restriction, for inspection by representatives of EPA and the state, and the public, including parents, teachers, other school or public personnel, and their representatives. The local education agency or the responsible party for the state building may charge a reasonable cost to make copies of management plans. (LAC 33:III.2723.F.1)

Section A

Print Legibly or Type

FACILITY INFORMATION

(LAC 33:III.2723.D.1)

I. Building Information (Required):

Name of Building	Washington-Marion Magnet High School		
Building Address	2802 Pineview Street		
	City: Lake Charles	State: LA	Zip code: 70615
Date of Construction of Building			

II. Mailing Information Required if for a School or School Building:

Responsible Official for School Print/Type Name & Title	Patrick Thomas		
School is Owned by: <input type="checkbox"/> City <input checked="" type="checkbox"/> Parish <input type="checkbox"/> State <input type="checkbox"/> Private	Name of Building Owner (School Board, other) Calcasieu Parish School Board		
Mailing Address	3800 Mallard Cove Drive		
	City: Lake Charles	State: LA	Zip code: 70615

III. Lessor Information (Required if building is leased):

Lessor's Name			
Lessor's Address			
	City:	State:	Zip code:
Lessor's Contact Person			
Lessor's Email Address			
Lessor's Telephone No. ()	Lessor's Fax No. ()		

IV. Is Asbestos present in the building?

Yes No

V. Yes, the building contains:

- Friable ACBM
 Nonfriable ACBM
 Friable and Nonfriable suspected ACBM assumed to ACBM

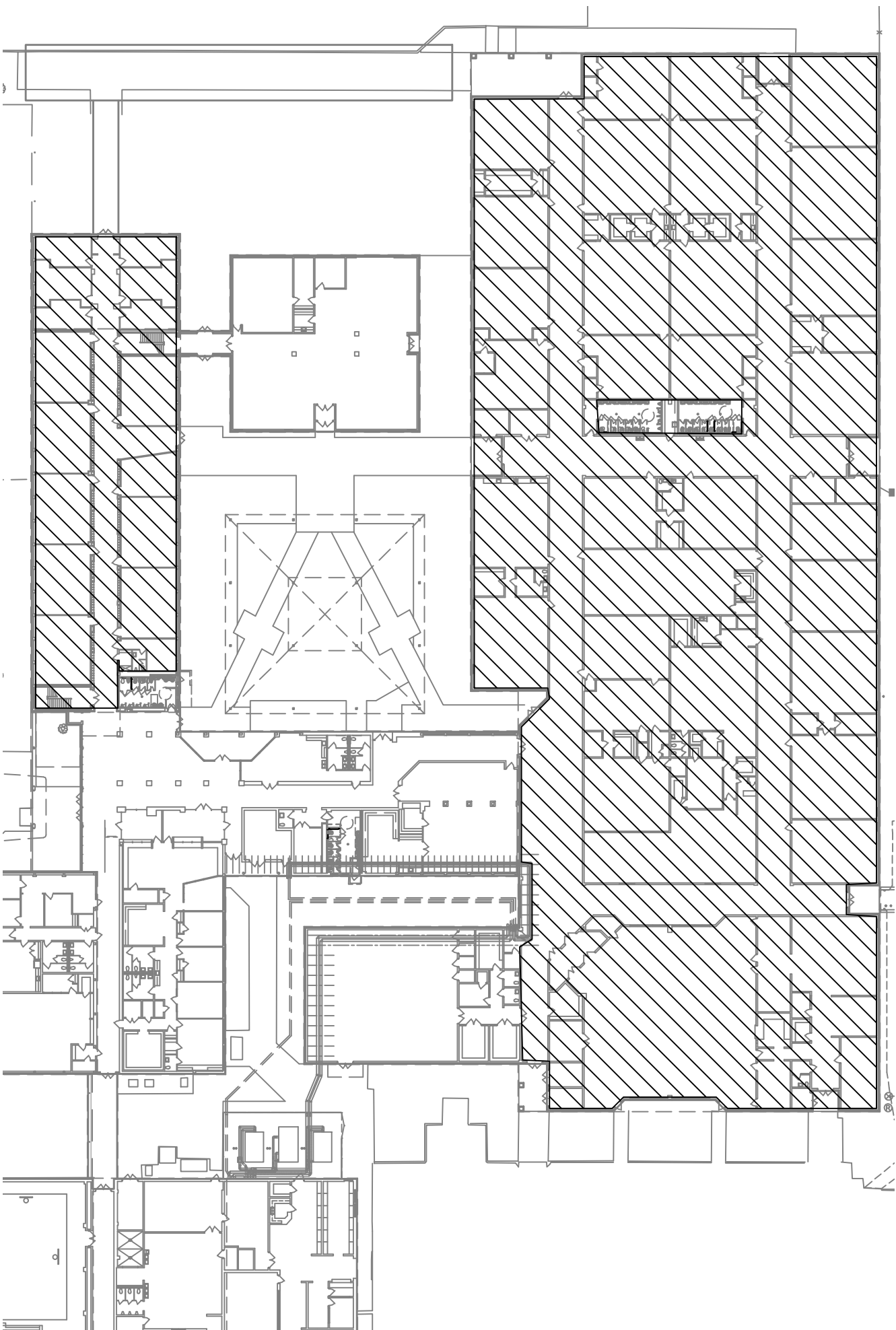

FIRST FLOOR



FLOOR TILE/MASTIC

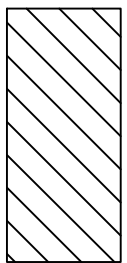

FIRST FLOOR MATERIALS

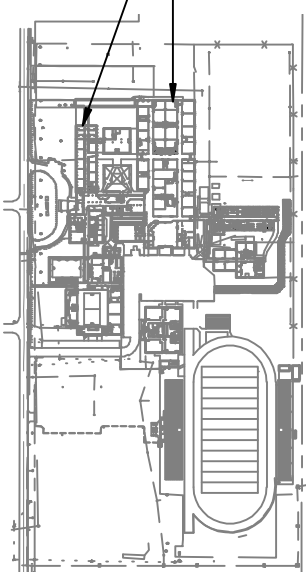

KEY MAP - NOT TO SCALE

This drawing and design are the property of Wynn L. White Consulting Engineers, Inc. This drawing is intended for the specific project and site conditions shown. It is not to be used, copied, or reproduced in whole or in part, or used for furnishing information to others, without prior written consent of Wynn L. White Consulting Engineers, Inc. All common law rights of copyright and otherwise are hereby specifically reserved.
 ♦ THIS DRAWING IS APPROVED FOR CONSTRUCTION
 ♦ THIS DRAWING IS NOT APPROVED FOR CONSTRUCTION

CLIENT:	CALCASIEU PARISH SCHOOL BOARD
PROJECT:	ASBESTOS REINSPCTIONS & MANAGEMENT PLAN UPDATES
SHEET:	WASHINGTON MARION - FIRST FLOOR

PROJECT NUMBER		19024
NO.	REVISION	DATE BY
DRAWN BY:	CMW	
CHECKED BY:	CMW	
DATE:	9/6/19	
SCALE:	AS NOTED	
SHEET	1 OF 2	

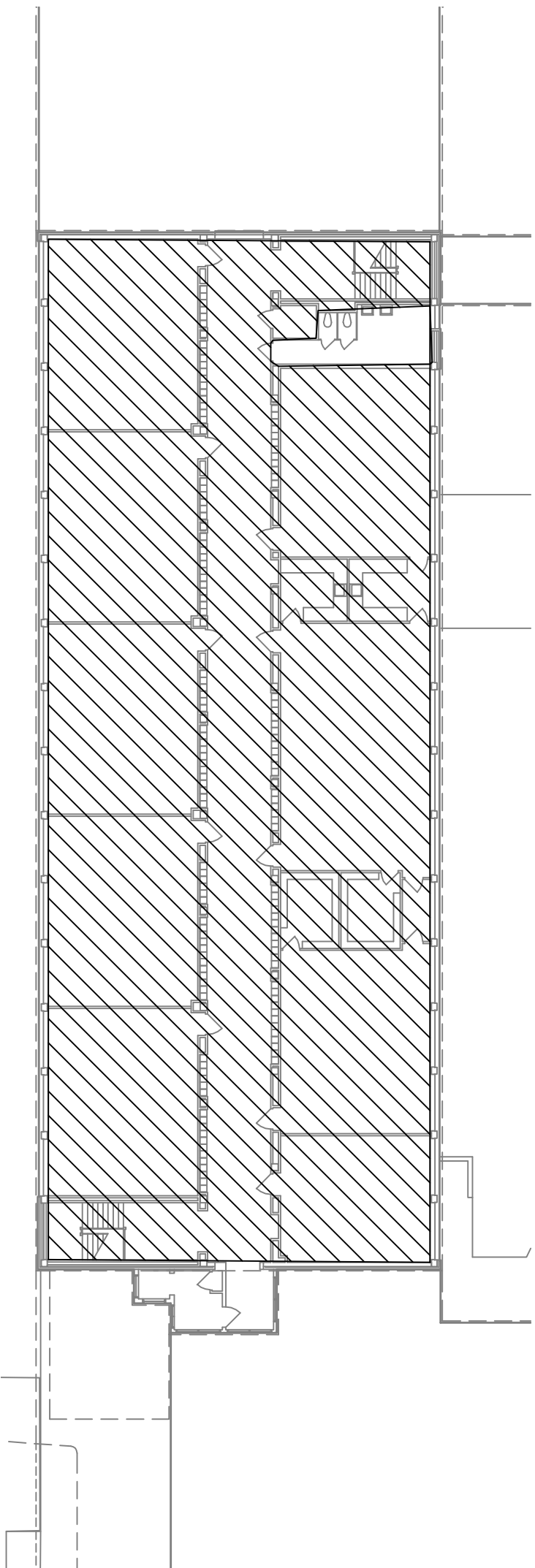

SECOND FLOOR

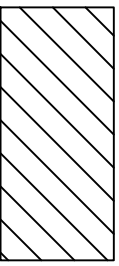

ASBESTOS FLOOR TILE/MASTIC

SECOND FLOOR MATERIALS

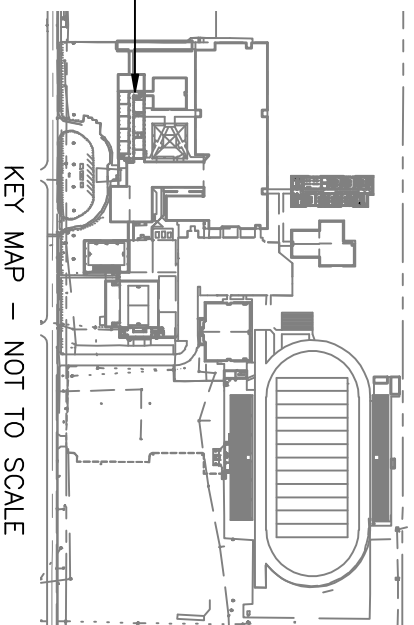

KEY MAP - NOT TO SCALE

CLIENT:	CALCASIEU PARISH SCHOOL BOARD
PROJECT:	ASBESTOS REINSPCTIONS & MANAGEMENT PLAN UPDATES
SHEET:	WASHINGTON MARION - SECOND FLOOR

PROJECT NUMBER		19024
REVISION		
NO.	DATE	BY
DRAWN BY:		CMW
CHECKED BY:		CMW
DATE:		9/6/19
SCALE:		AS NOTED
SHEET 2 OF 2		

This drawing and design are the property of Wynn L. White Consulting Engineers, Inc. and shall remain confidential. They are not to be used, reproduced, or copied, in whole or in part, or used for furnishing information to others, without prior written consent of Wynn L. White Consulting Engineers, Inc. All common law rights of copyright and otherwise are hereby specifically reserved.

◆ THIS DRAWING IS APPROVED FOR CONSTRUCTION
 ◆ THIS DRAWING IS NOT APPROVED FOR CONSTRUCTION

Section B

INSPECTIONS CONDUCTED

(Check Appropriate Box)

- Inspections conducted before December 14, 1987 – Complete all Section A and B, Part I.
(LAC 33:III.2723.D.2)
- Inspections conducted after December 14, 1987 – Complete all Sections A-G, except
Section B, Part I. (LAC 33:III.2723.D.3 and 2707)

If the inspection report was conducted before December 14, 1987, attach inspection report behind Section B, Part I.

If the inspection report was conducted after December 14, 1987, attach inspection report behind Section B, Part II.

Section B
Part I

A. The following shall be included for each inspection conducted before December 14, 1987:

Date of Inspection (*LAC 33:III.2723.D.2.a*)

Bulk Sampling Location Diagram – (*LAC 33:III.2723.D.2.b*):

Location of Sampling Area	Approx. Square or Linear ft of any Homogeneous or Sampling Areas where Material was Sampled for Asbestos Containing Material (ACM)	Exact Locations where Bulk Samples were Collected	Date of Collection

Attach blueprints, diagrams or written descriptions of all homogeneous or sampling areas behind Section B, Part I.

Section B
Part I

Analysis (*LAC 33:III.2723.D.2.c*):

- Copy of analyses of any bulk samples taken
- Date of Analyses
- Copy of any other lab reports pertaining to the analyses

Response Actions/Preventative Measures (*LAC 33:III.2723.D.2.d*):

- Description of any response actions or preventative measures taken to reduce exposure
- Names and addresses of the contractors involved
- Start and completion dates of the work
- Results of any air samples analyzed during and upon completion of work

A description of assessments, required to be made of material that was identified before December 14, 1987, as friable Asbestos Containing Building Material (ACBM), including all Thermal System Insulation (TSI) or friable suspected ACBM (*LAC 33:III.2723.D.2.e*).

Section B
Part I

Accreditation information for each person making assessment (*LAC 33:III.2723.D.2.e*):

Name	Accreditation No	Expiration Date	Signature

Section B
Part II

B. The following shall be included for each inspection conducted after December 14, 1987:

List the following information for each accredited inspector who performed the inspection and re-inspection(s). (*LAC 33:III.2707.A.2, 2705, 2709, &2711*). For state owned, leased or otherwise used state buildings only, 3-year re-inspections are not required; however, 6 month surveillance is required. Please attach a copy of each inspector's Louisiana DEQ accreditation certificate behind Section B, Part II.

Inspection/Re-inspection Date	Inspector's Name (Printed or Typed)	Louisiana Accreditation No	Inspector's Signature
8/30/22	Jeffrey Johnson	SI200444	Signature unavailable
8/20/19	Todd Peterson	0I165930	

STATE OF LOUISIANA
DEPARTMENT OF ENVIRONMENTAL QUALITY

certifies that

Jeffrey Johnson

Has complied with all requirements of the Louisiana Department of Environmental Quality
and is authorized to perform the duties of

Asbestos Inspector

Accreditation No. SI200444

AI No. 200444

Date of Issuance October 13, 2021

Expiration September 29, 2022

Failure to comply with all applicable provisions of La. R.S. 2025.E. (1)(a) and La. R.S. 2025.F. (2)(a)
may result in civil and/or criminal enforcement actions by the State.

Permit Support Services Division
Office of Environmental Services

Section B
Part III

Sampling:

A. Attach a blueprint or diagram of the building which identifies each location where material was sampled for ACM. Assign a sample identifier to each sample collected.

Attach the document behind Section B, Part III. (*LAC 33:III.2709*)

B. Attach a table of all the bulk samples collected, including the following: Attach the document behind Section B, Part III. (*LAC 33:III.2709*):

1. The corresponding sample identifier.
2. The approximate square or linear footage where material was sampled for ACM.
3. The date of collection for each sample.
4. Identify whether the sample collected was friable, nonfriable or assumed ACBM.
5. Schematic of the building of floor documenting the location of the samples taken.

C. Describe the manner used to determine sampling location. Attach written statement behind Section B, Part III. (*LAC 33:III.2709*)

Name of Louisiana Inspector Collecting Samples:	Jeffrey Johnson
Accredited Inspector’s Signature:	Signature unavailable
Louisiana Accreditation No:	SI200444
Date of Expiration:	9/29/2022

Section B
Part IV

A. Laboratory and Analysis Information (LAC 33:III.2711)

In accordance with *LAC 33:I.Chapter 45*, LELAP Accreditation is required by laboratories performing analysis. Attach a copy of the LELAP accreditation certificate behind Section B, Part III.

Attach a copy of the analyses of any bulk samples collected and analyzed. Place analyses report behind Section B, Part IV of the application. The Lab analysis **MUST** include the following:

- Name of Laboratory that analyzed the bulk samples;
- Address of Laboratory;
- Statement that Laboratory meets the requirements of *LAC 33:III.2711.A*;
- Date of Analysis;
- Name of person performing the analysis; and
- Signature of person performing the analysis.

B. Assessment (LAC 33:III.2713)

Within 30 days of the assessment, an accredited inspector shall provide a written assessment required by *LAC 33:III.2713* for **all** ACBM and suspected ACBM assumed to be ACM. Classification shall be given as indicated in *LAC 33:III.2713.B.1-7*, eg. indicate whether the ACM is damaged or significantly damaged thermal system insulation, damaged friable surfacing, etc. Write in space below or attach written statement behind Section B, Part IV.

Check if there is no ACM is in the building:

Name of Louisiana Inspector Collecting Samples:	Todd Peterson
Accredited Inspector's Signature:	Signature unavailable
Louisiana Accreditation No:	SI200444
Date of Expiration:	9/29/2022

Section C

DESIGNATED PERSON **(LAC 33:III.2705.A.7 and 2705.A.8)**

Name of Designated Person:	Patrick Thomas
Address of Designated Person:	3800 Mallard Cove Drive Lake Charles, LA 70615
Phone Number:	337-217-4350
Fax Number:	337-217-4351
E-mail of Designated Person:	Patrick.thomas@cpsb.org

Attach copy of the training certificate received by the Designated Person from a recognized trainer. Place the certificate behind Section C. You may find a list of Training Providers that teach this course on the Asbestos Web page at <http://www.deq.louisiana.gov/portal/tabid/2883/Default.aspx>.

Course Name:	Asbestos Contractor Supervisor Refresher
Date of Training:	1/7/22
Length of Training (hours):	8
Training Organization:	Mendez Environmental
Instructor(s):	Kim D. Chapital

Note: Training must be completed within 6 months of submitting the Management Plan to LDEQ.

CERTIFICATE OF TRAINING

EPA/AHERA Training Program



This is to certify that

PATRICK R. THOMAS

LA. DL. 004 256 235

Has completed 8 hours of training and **PASSED** the test required by LAC 33:III.2799, Appendix A;
Section 206 of TSCA Title II and in accordance with LOUISIANA STATE ASBESTOS REGULATIONS entitled

ASBESTOS CONTRACTOR SUPERVISOR REFRESHER
(English)

Presented by
Mendez Environmental TM
1005 Veterans Memorial Blvd, Suite 101 ~ Kenner, LA 70062
Phone: (504) 468-8858 ~ Fax: (504) 541-0989
www.mendezenvironmental.com

Director:

Josefina Mendez-Rosa

Instructor:

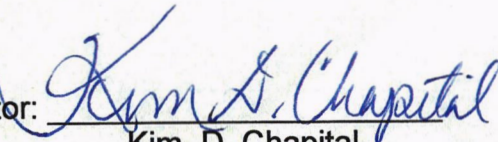
Kim D. Chapital

Course Date: 01/07/2022
Certificate Number: AS0122KLAPPT24383

Test Date: 01/07/2022 Grade: **PASS**
Expiration Date: 01/07/2023





STATE OF LOUISIANA
DEPARTMENT OF ENVIRONMENTAL QUALITY
Permit Support Services -- Asbestos

NAME: Patrick R Thomas
CERT: Contractor/Supervisor
ACCREDITATION #:3S210298
VALID: 1/25/2022 - 1/7/2023
AI #: 210298
MD



1005 Veterans Mem Blvd, Suite 101
Kenner, LA 70062 Tel: 504.468.8858
www.mendezenvironmental.com

PATRICK R. THOMAS

Has successfully completed

ASBESTOS CONT/SUPV REFRESHER
CERT# AS0122KLAPPT24383
EXP DATE: 1/7/2023



Section D

RESPONSE ACTIONS

A. Attach recommendations made to the local education agency (LEA) regarding Response Actions under *LAC 33:III.2717*. Attach recommendations behind Section D.

Check if the building is **NOT** used for Educational purposes.

Check if there is no ACM in the building.

Name of Person Making Recommendation:	<u>Chris White</u>
Recommendation Person's Signature:	<u><i>Chris White</i></u>
Louisiana DEQ Accreditation No:	<u>JP095575</u>
Date of Expiration:	<u>1/17/2023</u>

Section D

B. Provide the following written detailed description of preventive measures/response actions to be taken for any friable ACBM, including the following: **(LAC 33:III.2723.D.6)** Recordkeeping Requirements are to be maintained as part of the management plan **(LAC 33:III.2725)**

Methods to be used	The reinspection found non-friable ACBM. The non-friable ACBM is in good general condition and may remain in the facility until condition deteriorates or disturbed by renovation or demolition. Floor tile in fieldhouse is covered with carpet.
Location where measure or action will be taken	Building H, Building G, and fieldhouse
Reason for selecting response action or preventive measure	Condition of material
Beginning date	None
Completion date	To be determined

Section D

C. Provide a detailed description in the form of blueprint, diagram, or written location description of ACBM, or assumed ACM, that does or will remain after response action. Attachment, if any should be placed behind Section D. (*LAC 33:III.2723.D.8*)

Check if there is no ACM in the building.

D. The undersigned does hereby certify that he/she is accredited under the provision of Appendix A of *LAC 33:III.2799.Appendix A*. (This applies to the person who inspected for ACBM and who will design or carry out response action, except O & M). (*LAC 33:III.2723.D.7*)

Louisiana Accredited Inspector's Name:	<u>Jeffrey Johnson</u>
Inspector's Signature:	<u>Signature unavailable</u>
Louisiana DEQ Accreditation No:	<u>SI200444</u>
Date of Expiration:	<u>9/29/2022</u>

Louisiana Accredited Project Designer's Name:	_____
Project Designer's Signature:	_____
Louisiana DEQ Accreditation No:	_____
Date of Expiration:	_____

Section E

ACTIVITY PLANS ***(LAC 33:III.2723.D.9)***

Check if there is no ACM in the building.

If there is ACM in the building, attach the following:

- A. Attach a written plan for Re-inspection behind Section E (Required only for schools, including post graduate facilities, i.e. universities, etc. in accordance with ***LAC 33:III.2707***).
- B. Attach a written plan for Periodic Surveillance behind Section E (Required for all schools and state owned, leased, or otherwise used buildings ***LAC 33:III.2721.B***).
- C. Attach a copy of the Operations and Maintenance plan behind Section E. The O & M plan must be completed in accordance with ***LAC 33:III.2719***.
- D. Attach a copy of the Management Planner's recommendation regarding additional cleaning under ***LAC 33:III.2719.C.2*** as part of an operations, maintenance, and repair program.
- E. Attach a copy of the Response to the Management Planner's recommendation by the local education agency (LEA) or owner or responsible party of the state owned, leased or used building.

Section F

NOTIFICATIONS AND RESOURCES EVALUATION

Attach the following behind Section F:

NOTIFICATION

Attach a copy of the notification letter sent to parents, teachers, and employees concerning the availability of the Management Plan, including any response actions or activities that took place. Attach behind Section F. (*LAC 33:III.2723.F and LAC 33:III.2723.D.10*)

RESOURCES EVALUATION

Attach an evaluation of resources needed to complete response actions successfully and carry out re-inspection(s), operations and maintenance activities, periodic surveillance, and training. Attach behind Section F. (*LAC 33:III.2723.D.11*)

MANAGEMENT PLAN CONTRIBUTORS

A. List the accredited management planner and all other consultants who contributed to the Management Plan. Attach Louisiana accreditation certificate for current asbestos management planner behind Section F. (LAC 33:III.2723.D.12)

Name	Accreditation No.	Expiration Date	Signature	Email address
Chris White	JP095575	1/17/23	<i>Chris White</i>	cwhite@wynnwhite.com
Chris White	9I95575	12/22/19	<i>Chris White</i>	cwhite@wynnwhite.com
Wynn White	9P95572	12/21/19	<i>Wynn & White</i>	wwhite@wynnwhite.com

STATE OF LOUISIANA
DEPARTMENT OF ENVIRONMENTAL QUALITY

certifies that

Christopher M White

Has complied with all requirements of the Louisiana Department of Environmental Quality
and is authorized to perform the duties of

Asbestos Management Planner

Accreditation No. JP095575

AI No. 95575

Date of Issuance February 4, 2022

Expiration January 17, 2023

Failure to comply with all applicable provisions of La. R.S. 2025.E. (1)(a) and La. R.S. 2025.F. (2)(a)
may result in civil and/or criminal enforcement actions by the State.

Permit Support Services Division
Office of Environmental Services

B. THIRD PARTY ASBESTOS MANAGEMENT PLAN REVIEWER (optional)

A local education agency or the responsible party for the state building may require each management plan to contain a statement signed by a third party accredited management planner as a reviewer to the current accredited management planner, that such person has prepared or assisted in the preparation of such plan or has reviewed such plan, and that such plan is in compliance with **LAC 33:III.Chapter 27. (LAC 33:III.2723.E)**

Statement is Required by LEA or State Statement is NOT Required by LEA or State

The undersigned does hereby certify that they have reviewed the management plan and testify that the plan complies with **LAC 33:III.2723** of the Louisiana Air Quality regulations. (Statement may NOT be signed by a person who, in addition to preparing or assisting in preparing the Management Plan, also implements or will implement the Management Plan). If signed, attach copy of current management planner accreditation certificate behind Section F. **(optional as part of LAC 33:III.2723.E)**

Name of Louisiana Accredited Reviewing Management Planner: _____
Reviewing Management Planner Signature: _____
Louisiana DEQ Accreditation No: _____
Expiration Date: _____

Section G
Part I

RECORDKEEPING

PREVENTATIVE MEASURES/ RESPONSE ACTIONS

For each preventative measure and response action performed after December 14, 1987, the local education agency or responsible party for the state building shall provide the following information:

- A. A detailed written description of the action taken. The description should include the following information. Attach behind Section G, Part I. (*LAC 33:III.2725.B.1*)
- Methods Used
 - Location of Measure or Action
 - Reason for Selection of Action
 - Names and Addresses of all Contractors Involved
 - Louisiana Accreditation Number of Contractor/Supervisor(s)
 - Storage or Disposal Site if ACM was Removed

B. The name and signature of any person collecting air samples required at the completion of response actions. (*LAC 33:III.2725.B.2*) Note that the person conducting air monitoring must be LDEQ accredited as an asbestos Contractor/Supervisor.

Name	Accreditation No	Expiration Date	Signature

C. A written description of the locations where samples were collected. The following information should be included in the description. Attach behind Section G, Part I. (**LAC 33:III.2725.B.2**) Note that the laboratory conducting analysis of air samples must be a LELAP accredited lab. Attach a copy of the LELAP certificate behind Section G, Part I.

- Date of Collection
- Name and Address of Analyzing Laboratory
- Date of Analysis
- Results of Analysis
- Methods of Analysis
- Name and Signature of Analyst
- LELAP Laboratory Accreditation Certificate

February 20, 2019

Mr. Larry Corbello
Calcasieu Parish School Board
3800 Mallard Cove Drive
Lake Charles LA 70615
(sent via email)

RE: Asbestos Bulk Sampling – Washington Marion

18059

Dear Larry:

I have enclosed the analytical results for the asbestos bulk samples Chris White (Inspector Number 8195575) collected on November 16, 2018 and Todd Peterson (Inspector Number 81165930) collected on February 11 and 12, 2019. This report is for your review and files.

EMSL Analytical, Inc. of Baton Rouge, LA analyzed the asbestos samples using Polarized Light Microscopy (PLM).

Laboratory analysis detected asbestos in the Building G floor tile/mastic (2 layers in some areas), and Building H black mastic.

I recommend removal of the asbestos containing materials prior to disturbance by renovation or demolition. I recommend having us prepare asbestos abatement plans and specifications, and you have us perform air monitoring/contractor observation and clearance sampling during the project.

If you have questions or would like to discuss the project, please call me at (225) 761-9141 extension 2.

Very truly yours,

Wynn L. White Consulting Engineers, Inc.

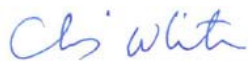

Chris White, P.E., LEED AP
Project Manager

Enclosure: EMSL Analytical, Inc. Reports 251806901, 251900941, and 251900943

0943



For Office Use Only:		
Project Mgr:		
Accounting:		
Project File:		

CHAIN OF CUSTODY

PROJECT DATA	SHIPPING DATA	LABORATORY
Project No.(s): 18059 TP 18059	Samples Shipped via: Hand	Name: EMSL Analytical, Inc. Address: 18369 Petroleum Drive
Samples Collected by: Todd Peterson Dedrick Walker	Date Relinquished to Shipper: N/A	City, State, Zip: Baton Rouge, LA 70809 Samples Rec'd by: <i>K. Shook</i> Signature
Date: 02-12-19		Date Received: 2/12/19 @ 3:27pm

SAMPLE IDENTIFICATION			
021219 TP1-3	2x2 White C.T.	Type 2	
021219 TP4-6	2x2 White C.T.	Type 3	
021219 TP 7-9	Exposed Black Mastic		

SPECIAL CONDITIONS OR COMMENTS			
Analysis:	<input type="checkbox"/> TEM	<input type="checkbox"/> 7082 Lead	<input type="checkbox"/> Mold Air-O-Cell
	<input type="checkbox"/> PCM	<input type="checkbox"/> TCLP Metals	<input type="checkbox"/> Mold Agar Plate or Rodac Plate
	<input checked="" type="checkbox"/> PLM	<input type="checkbox"/> Other: _____	<input type="checkbox"/> Mold Bulk or Swab
	<input type="checkbox"/> Methamphetamine by GC/MS	Special Detection Limit Req: _____	0.5 ug/wipe _____ 0.1 ug/wipe
Requested Turnaround:	<input type="checkbox"/> 7 Day	<input type="checkbox"/> 24 Hour	<input checked="" type="checkbox"/> Other: 5 Day
	<input type="checkbox"/> 3 Day	<input type="checkbox"/> Same Day	
	<input type="checkbox"/> 6-10 Day	<input type="checkbox"/> 24-48 Hour	
Total Number of Samples:	9		
Comments/Instructions:	WASHINGTON - MADISON		

SEND RESULTS TO: cwhite@wynnwhite.com AND dwhite@wynnwhite.com
 tpeter@wynnwhite.com
 Walker
 Environmental
 Engineers

Post Office Box 83527
 Baton Rouge, LA 70884-3527
 Voice Mail (225) 761-9141
 Fax No. (225) 761-4450



EMSL Analytical, Inc.

18369 Petroleum Drive Baton Rouge, LA 70809
Tel/Fax: (225) 755-1920 / (225) 755-1989
<http://www.EMSL.com> / batonrougelab@emsl.com

EMSL Order: 251900943
Customer ID: WYNN50
Customer PO:
Project ID:

Attention: Chris White
Wynn L. White Consulting Engineers, Inc.
PO Box 83527
Baton Rouge, LA 70884-3527

Phone: (225) 445-6626
Fax:
Received Date: 02/12/2019 3:27 PM
Analysis Date: 02/19/2019
Collected Date: 02/12/2019

Project: 18059

Test Report: Asbestos Analysis of Bulk Materials via EPA 600/R-93/116 Method using Polarized Light Microscopy

Sample	Description	Appearance	Non-Asbestos		Asbestos % Type
			% Fibrous	% Non-Fibrous	
021219TP1 <small>251900943-0001</small>	2x2 White C.T. Type 2	Gray/White Fibrous Homogeneous	40% Cellulose 10% Glass	50% Non-fibrous (Other)	None Detected
021219TP2 <small>251900943-0002</small>	2x2 White C.T. Type 2	Gray/White Fibrous Homogeneous	40% Cellulose 10% Glass	50% Non-fibrous (Other)	None Detected
021219TP3 <small>251900943-0003</small>	2x2 White C.T. Type 2	Gray/White Fibrous Homogeneous	40% Cellulose 20% Glass	40% Non-fibrous (Other)	None Detected
021219TP4 <small>251900943-0004</small>	2x2 White C.T. Type 3	Gray/White Fibrous Homogeneous	40% Cellulose 20% Glass	40% Non-fibrous (Other)	None Detected
021219TP5 <small>251900943-0005</small>	2x2 White C.T. Type 3	Gray/White Fibrous Homogeneous	40% Cellulose 20% Glass	40% Non-fibrous (Other)	None Detected
021219TP6 <small>251900943-0006</small>	2x2 White C.T. Type 3	Gray/White Fibrous Homogeneous	40% Cellulose 20% Glass	40% Non-fibrous (Other)	None Detected
021219TP7 <small>251900943-0007</small>	Exposed Black Mastic	Black Non-Fibrous Homogeneous		90% Non-fibrous (Other)	10% Chrysotile
021219TP8 <small>251900943-0008</small>	Exposed Black Mastic	Gray/Black Non-Fibrous Homogeneous		92% Non-fibrous (Other)	8% Chrysotile
021219TP9 <small>251900943-0009</small>	Exposed Black Mastic	Brown/Black Non-Fibrous Homogeneous		92% Non-fibrous (Other)	8% Chrysotile

Analyst(s)
Jurnee West (9)

Jamie Laginess

Jamie Laginess, Laboratory Operations Manager
or Other Approved Signatory

EMSL maintains liability limited to cost of analysis. The above analyses were performed in general compliance with Appendix E to Subpart E of 40 CFR (previously EPA 600/M4-82-020 "Interim Method"), but augmented with procedures outlined in the 1993 ("final") version of the method. This report relates only to the samples reported above, and may not be reproduced, except in full, without written approval by EMSL. EMSL bears no responsibility for sample collection activities or analytical method limitations. Interpretation and use of test results are the responsibility of the client. All samples received in acceptable condition unless otherwise noted. This report must not be used by the client to claim product certification, approval, or endorsement by NVLAP, NIST or any agency of the federal government. EMSL recommends gravimetric reduction for all non-friable organically bound materials prior to analysis. Estimation of uncertainty is available on request.

Samples analyzed by EMSL Analytical, Inc. Baton Rouge, LA NVLAP Lab Code 200375-0, LELAP 01950, TX 300238

Initial report from: 02/19/2019 16:43:44



EMSL Analytical, Inc.

18369 Petroleum Drive Baton Rouge, LA 70809
Tel/Fax: (225) 755-1920 / (225) 755-1989
<http://www.EMSL.com> / batonrougelab@emsl.com

EMSL Order: 251900941
Customer ID: WYNN50
Customer PO:
Project ID:

Attention: Chris White
Wynn L. White Consulting Engineers, Inc.
PO Box 83527
Baton Rouge, LA 70884-3527

Phone: (225) 445-6626
Fax:
Received Date: 02/12/2019 3:27 PM
Analysis Date: 02/19/2019
Collected Date: 02/11/2019

Project: 18059

Test Report: Asbestos Analysis of Bulk Materials via EPA 600/R-93/116 Method using Polarized Light Microscopy

Sample	Description	Appearance	Non-Asbestos		Asbestos
			% Fibrous	% Non-Fibrous	% Type
021119TP1 <small>251900941-0001</small>	Gypsum & Compound	White Non-Fibrous Homogeneous		100% Non-fibrous (Other)	None Detected
021119TP2-Joint Compound <small>251900941-0002</small>	Gypsum & Compound	White Non-Fibrous Homogeneous		100% Non-fibrous (Other)	None Detected
021119TP2-Gypsum <small>251900941-0002A</small>	Gypsum & Compound	Beige Non-Fibrous Homogeneous	5% Glass	95% Non-fibrous (Other)	None Detected
021119TP3 <small>251900941-0003</small>	Gypsum & Compound	White Non-Fibrous Homogeneous		100% Non-fibrous (Other)	None Detected
021119TP4 <small>251900941-0004</small>	Ceiling Tile 2x2 White Type #1	Gray/White Fibrous Homogeneous	50% Cellulose 10% Glass	40% Non-fibrous (Other)	None Detected
021119TP5 <small>251900941-0005</small>	Ceiling Tile 2x2 White Type #1	Gray/White Fibrous Homogeneous	40% Cellulose 20% Glass	40% Non-fibrous (Other)	None Detected
021119TP6 <small>251900941-0006</small>	Ceiling Tile 2x2 White Type #1	Gray/White Fibrous Homogeneous	40% Cellulose 20% Glass	40% Non-fibrous (Other)	None Detected
021119TP7-Wrap <small>251900941-0007</small>	White TSI	White/Beige Fibrous Heterogeneous	15% Cellulose 10% Glass	75% Non-fibrous (Other)	None Detected
021119TP7-Insulation <small>251900941-0007A</small>	White TSI	Yellow Fibrous Homogeneous	98% Glass	2% Non-fibrous (Other)	None Detected
021119TP8-Wrap <small>251900941-0008</small>	White TSI	Gray/White Non-Fibrous Homogeneous		100% Non-fibrous (Other)	None Detected
021119TP8-Insulation <small>251900941-0008A</small>	White TSI	Yellow Fibrous Homogeneous	98% Glass	2% Non-fibrous (Other)	None Detected
021119TP9-Wrap <small>251900941-0009</small>	White TSI	White/Silver Fibrous Homogeneous	60% Cellulose	40% Non-fibrous (Other)	None Detected
021119TP9-Insulation <small>251900941-0009A</small>	White TSI	Black Non-Fibrous Homogeneous		100% Non-fibrous (Other)	None Detected
021119TP10 <small>251900941-0010</small>	Building G at Stairwells - White Ceiling Plaster	White Non-Fibrous Homogeneous		100% Non-fibrous (Other)	None Detected
021119TP11 <small>251900941-0011</small>	Building G at Stairwells - White Ceiling Plaster	White Non-Fibrous Homogeneous		100% Non-fibrous (Other)	None Detected
021119TP12 <small>251900941-0012</small>	Building G at Stairwells - White Ceiling Plaster	White Non-Fibrous Homogeneous		100% Non-fibrous (Other)	None Detected

Initial report from: 02/19/2019 16:42:32



EMSL Analytical, Inc.

18369 Petroleum Drive Baton Rouge, LA 70809
Tel/Fax: (225) 755-1920 / (225) 755-1989
<http://www.EMSL.com> / batonrougelab@emsl.com

EMSL Order: 251900941
Customer ID: WYNN50
Customer PO:
Project ID:

Test Report: Asbestos Analysis of Bulk Materials via EPA 600/R-93/116 Method using Polarized Light Microscopy

Sample	Description	Appearance	Non-Asbestos		Asbestos
			% Fibrous	% Non-Fibrous	% Type
021119TP13 <i>251900941-0013</i>	Building G - Ext. Window Caulk	Gray/Black Non-Fibrous Homogeneous		100% Non-fibrous (Other)	None Detected
021119TP14 <i>251900941-0014</i>	Building G - Ext. Window Caulk	Black Non-Fibrous Homogeneous		100% Non-fibrous (Other)	None Detected
021119TP15 <i>251900941-0015</i>	Building G - Ext. Window Caulk	White Non-Fibrous Homogeneous		100% Non-fibrous (Other)	None Detected
021119TP16 <i>251900941-0016</i>	Building G - Ext. Glass Brick Glaze	Gray Non-Fibrous Homogeneous		100% Non-fibrous (Other)	None Detected
021119TP17 <i>251900941-0017</i>	Building G - Ext. Glass Brick Glaze	Gray Non-Fibrous Homogeneous		100% Non-fibrous (Other)	None Detected
021119TP18 <i>251900941-0018</i>	Building G - Ext. Glass Brick Glaze	Gray Non-Fibrous Homogeneous		100% Non-fibrous (Other)	None Detected

Analyst(s)
Jurnee West (22)

Jamie Laginess, Laboratory Operations Manager
or Other Approved Signatory

EMSL maintains liability limited to cost of analysis. The above analyses were performed in general compliance with Appendix E to Subpart E of 40 CFR (previously EPA 600/M4-82-020 "Interim Method"), but augmented with procedures outlined in the 1993 ("final") version of the method. This report relates only to the samples reported above, and may not be reproduced, except in full, without written approval by EMSL. EMSL bears no responsibility for sample collection activities or analytical method limitations. Interpretation and use of test results are the responsibility of the client. All samples received in acceptable condition unless otherwise noted. This report must not be used by the client to claim product certification, approval, or endorsement by NVLAP, NIST or any agency of the federal government. EMSL recommends gravimetric reduction for all non-friable organically bound materials prior to analysis. Estimation of uncertainty is available on request.

Samples analyzed by EMSL Analytical, Inc. Baton Rouge, LA NVLAP Lab Code 200375-0, LELAP 01950, TX 300238

Initial report from: 02/19/2019 16:42:32



EMSL ANALYTICAL, INC.
LABORATORY PRODUCTS TRAINING

Asbestos Chain of Custody

EMSL Order Number (Lab Use Only):

6901

EMSL ANALYTICAL, INC.
200 ROUTE 130 NORTH
CINNAMINSON, NJ 08077
PHONE: (800) 220-3675
FAX: (856) 786-5974

Company: <u>INLWCEI</u>		EMSL-Bill to: <input checked="" type="checkbox"/> Same <input type="checkbox"/> Different <small>If Bill to is Different note instructions in Comments**</small>	
Street: <u>PO BOX 83527</u>		<i>Third Party Billing requires written authorization from third party</i>	
City: <u>BARDONRUOC</u>	State/Province: <u>LA</u>	Zip/Postal Code: <u>70804</u>	Country: <u>USA</u>
Report To (Name): <u>CHRIS WHITE</u>		Telephone #: <u>761 9141</u>	
Email Address: <u>Cwhite@wynnwhite.com</u>		Fax #: <u>761 4450</u>	Purchase Order:
Project Name/Number: <u>19059</u>		Please Provide Results: <input type="checkbox"/> Fax <input checked="" type="checkbox"/> Email <input type="checkbox"/> Mail	
U.S. State Samples Taken: <u>LA</u>		Connecticut Samples: <input type="checkbox"/> Commercial <input type="checkbox"/> Residential	

Turnaround Time (TAT) Options* - Please Check

3 Hour
 6 Hour
 24 Hour
 48 Hour
 72 Hour
 96 Hour
 1 Week
 2 Week

*For TEM Air 3 hr through 6 hr, please call ahead to schedule *There is a premium charge for 3 Hour TEM AHERA or EPA Level II TAT. You will be asked to sign an authorization form for this service Analysis completed in accordance with EMSL's Terms and Conditions located in the Analytical Price Guide

PCM - Air <input type="checkbox"/> Check if samples are from NY <input type="checkbox"/> NIOSH 7400 <input type="checkbox"/> w/ OSHA 8hr. TWA	TEM - Air <input type="checkbox"/> 4-4.5hr TAT (AHERA only) <input type="checkbox"/> AHERA 40 CFR, Part 763 <input type="checkbox"/> NIOSH 7402 <input type="checkbox"/> EPA Level II <input type="checkbox"/> ISO 10312	TEM - Dust <input type="checkbox"/> Microvac - ASTM D 5755 <input type="checkbox"/> Wipe - ASTM D6480 <input type="checkbox"/> Carpet Sonication (EPA 600/J-93/167)
PLM - Bulk (reporting limit) <input checked="" type="checkbox"/> PLM EPA 600/R-93/116 (<1%) <input type="checkbox"/> PLM EPA NOB (<1%) Point Count <input type="checkbox"/> 400 (<0.25%) <input type="checkbox"/> 1000 (<0.1%) Point Count w/Gravimetric <input type="checkbox"/> 400 (<0.25%) <input type="checkbox"/> 1000 (<0.1%) <input type="checkbox"/> NYS 198.1 (friable in NY) <input type="checkbox"/> NYS 198.6 NOB (non-friable-NY) <input type="checkbox"/> NIOSH 9002 (<1%)	TEM - Bulk <input type="checkbox"/> TEM EPA NOB <input type="checkbox"/> NYS NOB 198.4 (non-friable-NY) <input type="checkbox"/> Chatfield SOP <input type="checkbox"/> TEM Mass Analysis-EPA 600 sec. 2.5	Soil/Rock/Vermiculite <input type="checkbox"/> PLM CARB 435 - A (0.25% sensitivity) <input type="checkbox"/> PLM CARB 435 - B (0.1% sensitivity) <input type="checkbox"/> TEM CARB 435 - B (0.1% sensitivity) <input type="checkbox"/> TEM CARB 435 - C (0.01% sensitivity) <input type="checkbox"/> TEM Qual. via Filtration Technique <input type="checkbox"/> TEM Qual. via Drop-Mount Technique
TEM - Water: EPA 100.2 Fibers >10µm <input type="checkbox"/> Waste <input type="checkbox"/> Drinking All Fiber Sizes <input type="checkbox"/> Waste <input type="checkbox"/> Drinking		Other: <input type="checkbox"/>

Check For Positive Stop - Clearly Identify Homogenous Group Filter Pore Size (Air Samples): 0.8µm 0.45µm

Samplers Name: CHRIS WHITE Samplers Signature: [Signature]

Sample #	Sample Description	Volume/Area (Air) HA # (Bulk)	Date/Time Sampled
	<u>111618C1 # C2</u>		

Client Sample # (s): <u>111618C1 - C2</u>	Total # of Samples: <u>2</u>
Relinquished (Client): <u>Chris White</u> Date: <u>11/16/18</u>	Time: <u>12:34</u>
Received (Lab): <u>[Signature]</u> Date: <u>11/16/18</u>	Time: <u>12:55pm</u>
Comments/Special Instructions:	

Walk in



EMSL Analytical, Inc.

18369 Petroleum Drive Baton Rouge, LA 70809
Tel/Fax: (225) 755-1920 / (225) 755-1989
<http://www.EMSL.com> / batonrougelab@emsl.com

EMSL Order: 251806901
Customer ID: WYNN50
Customer PO:
Project ID:

Attention: Chris White
Wynn L. White Consulting Engineers, Inc.
PO Box 83527
Baton Rouge, LA 70884-3527

Phone: (225) 445-6626
Fax:
Received Date: 11/16/2018 12:55 PM
Analysis Date: 11/19/2018
Collected Date:

Project: 18059

Test Report: Asbestos Analysis of Bulk Materials via EPA 600/R-93/116 Method using Polarized Light Microscopy

Sample	Description	Appearance	Non-Asbestos		Asbestos
			% Fibrous	% Non-Fibrous	% Type
111618C1-Floor Tile <small>251806901-0001</small>		White Non-Fibrous Homogeneous		100% Non-fibrous (Other)	None Detected
111618C1-Mastic <small>251806901-0001A</small>		Black Non-Fibrous Homogeneous		90% Non-fibrous (Other)	10% Chrysotile
111618C2-Floor Tile <small>251806901-0002</small>		Brown Non-Fibrous Homogeneous		92% Non-fibrous (Other)	8% Chrysotile
111618C2-Mastic <small>251806901-0002A</small>		Black Non-Fibrous Homogeneous		90% Non-fibrous (Other)	10% Chrysotile

Analyst(s)
Joshua Brunet (4)

Jamie Laginess, Laboratory Operations Manager
or Other Approved Signatory

EMSL maintains liability limited to cost of analysis. The above analyses were performed in general compliance with Appendix E to Subpart E of 40 CFR (previously EPA 600/M4-82-020 "Interim Method"), but augmented with procedures outlined in the 1993 ("final") version of the method. This report relates only to the samples reported above, and may not be reproduced, except in full, without written approval by EMSL. EMSL bears no responsibility for sample collection activities or analytical method limitations. Interpretation and use of test results are the responsibility of the client. All samples received in acceptable condition unless otherwise noted. This report must not be used by the client to claim product certification, approval, or endorsement by NVLAP, NIST or any agency of the federal government. EMSL recommends gravimetric reduction for all non-friable organically bound materials prior to analysis. Estimation of uncertainty is available on request.

Samples analyzed by EMSL Analytical, Inc. Baton Rouge, LA NVLAP Lab Code 200375-0, LELAP 01950, TX 300238

Initial report from: 11/19/2018 09:56:21

EMPLOYEE TRAINING:

List each person required to be trained under *LAC 33:III.2721.A.1-3* and for supervisors who direct workers who may disturb ACM.

Note: all members of its custodial and maintenance staff who may work in a building that contains ACBM, whether or not they are required to disturb ACBM, shall receive **at least two hours of awareness training** within 60 days after commencement of employment; and staff who conduct any activities that will result in disturbance of 3 square or linear feet of ACBM shall receive **14 hours of additional training**. The following information must be provided for each employee trained. (*LAC 33:III.2725.C*) Attach behind Section G, Part I.

Name	Job Title	Date of Training Completed	Location of Training	Trainer/ Trainer Provider	Number of Hours Completed

Section G
Part II

SURVEILLANCE

List each time that a periodic surveillance under *LAC 33:III.2721.B* is performed. (*LAC 33:III.2723.D*)

Date of Periodic Surveillance	Name (Printed or Typed)	Louisiana Accreditation No.	Expiration Date	Changes in Conditions

Section G
Part III

CLEANING

List each time that cleaning under *LAC 33:III.2719.C* is performed. (*LAC 33:III.2725.E*)

Date of Cleaning	Name (Printed or Type)	Locations Cleaned	Methods used to perform cleaning

Section G
Part IV

O & M ACTIVITIES

List the following information for each Operation and Maintenance activity conducted after December 14, 1987: (*LAC 33:III.2725.F*) Attach behind Section G, Part IV.

- Name of Person(s) Performing the Activity
- Start and Completion Dates for each Activity
- Location where Such Activity Occurred
- Description of Activity
- If Asbestos was Removed, the Name and Location of Storage or Disposal Site

MAINTENANCE ACTIVITIES OTHER THAN SMALL SCALE SHORT DURATION (SSSD)

List the following information for each time a major asbestos activity under *LAC 33:III.2719.E* is performed: (*LAC 33:III.2725.G*)
Attach behind Section G, Part IV.

Name of the Person Performing the Activity	Start/Completion Dates	Location	Description of the Activity	If Asbestos was Removed Name and Location of Storage and Disposal Site

FIBER RELEASE EPISODE

For each fiber release episode that has occurred post December 14, 1987, list the following information: (*LAC 33:III.2725.H*) Attach behind Section G, Part IV.

- Date and Location of Episode
- Method of Repair
- Preventive Measures or Response
- Name of Person Performing the Work
- If Asbestos was Removed, the Name and Location of Storage and Disposal Site

**DESIGNATED PERSON GENERAL RESPONSIBILITIES UNDER
LAC 33:III.Chapter 27**

Pursuant to **LAC 33:III.2705.A** and **LAC 33:III.2723.H** of the Louisiana Air Quality Regulations, (Asbestos-Containing Materials in Schools and State Buildings), each Management Plan must contain a true and correct statement, signed by the Designated Person, that certifies that the general Management Plan responsibilities have been met. This form is provided to assist you in complying with this portion of **LAC 33:III.Chapter 27**.

School/Agency:	Washington-Marion Magnet High School	
Building Address:	2802 Pineview Street, Lake Charles, LA 70615	
Designated Person:	Patrick Thomas	
Designated Person's Address:	3800 Mallard Cove Drive	
City: Lake Charles	State: LA	Zip Code: 70615
Phone No: 337-217-4350	Email: patrick.thomas@cpsb.org	

ASSURANCES

This asbestos Management Plan was developed and has been submitted pursuant to **LAC 33:III.Chapter 27** of the Louisiana Air Regulations, Asbestos-Containing Materials in Schools and States Buildings, and the undersigned does hereby certify that the Designated Person has and will ensure the following:

- 1) The activities of any person, who performs inspections, re-inspections, and periodic surveillance, develops and updates Management Plans, and develops and implements response actions, including operations and maintenance, are carried out in accordance with **LAC 33:III.Chapter 27**.
- 2) All custodial and maintenance employees are properly trained as required in **LAC 33:III.Chapter 27** and all other applicable federal and/or state regulations (e.g., the Occupational Safety and Health Administration Asbestos Standard for Construction, the EPA Worker Protection Rule, or applicable state regulations).
- 3) All workers and building occupants, or their legal guardians, are informed annually about inspections, response actions, post-response action activities, including periodic re-inspection, if applicable, and surveillance activities, that are planned or in progress.
- 4) All short-term workers (e.g., telephone repair workers, utility workers, or exterminators etc.) who may come in contact with asbestos in a school are provided information

regarding the locations of ACBM and suspected ACBM assumed to be ACM.

- 5) All warning labels are posted in accordance with **LAC 33:III.2727**.
 - 6) All management plans are available for inspection and that notification of such availability has been provided as specified in the Management Plan under **LAC 33:III.2723.F**.
 - 7) The undersigned Designated Person pursuant to **LAC 33:III.2705.A.7** received adequate training as stipulated in **LAC 33:III.2705.A.8**.
 - 8) The Designated Person will consider whether any conflict of interest may arise from the interrelationship among accredited personnel and whether that should influence the selection of accredited personnel to perform activities under **LAC 33:III.Chapter 27**.
-

Signature: signature unavailable Phone No: 337-217-4350
Designated Person, pursuant
to **LAC 33:III.2723.H**

Email Address: patrick.thomas@cpsb.org Fax No: 337-217-4351