



# Impact Report

2022-2023





## FROM THE BOARD OF TRUSTEES CHAIR

MIA BASS, *Campbell '25 and Elizabeth '29*



“It was my honor to work alongside our dedicated board members, engaged parents, and talented and caring faculty and administrators.

The 2022–2023 school year, my final year as Board Chair, was an exciting one indeed as we returned to a familiar cadence: carpool lines, parents joining students for Chapel, and Back to School Nights. In addition, our community welcomed our fourth Head of School, Jalene Spain Thomas, the result of thoughtful effort by the Search Committee and Board of Trustees. At her installation as Head of School in the Washington National Cathedral, Mrs. Spain Thomas was presented with gifts to symbolize the Day School community: a key, a copy of Jerry Craft’s *New Kid*, an infinity necklace representing the infinite value of each member of our community, a newly planted tree to demonstrate our commitment to sustainability, plush guinea pigs to remind us of the gentleness, peace, and love we foster in our youngest students, a framed Alma Thomas print (an artist studied by our Kindergarten students) in honor of Mrs. Spain Thomas’s foundation as a Kindergarten teacher and showing the importance of artistic creation. Finally, the Middle School presented Mrs. Spain Thomas with a piece of artwork, completed by all Middle School Faculty and Staff, entitled “One Line, One Community.” Students all wrote their names, one by one, in a continuous line, stemming from the shamrock-shaped center of our school creed and spiraling outward to represent the one school community to which they belong. Strengthened and supported by our generous community, we recognize all the gifts, symbolic or otherwise, shared with us. These gifts reflect the intentionality and thought put into Jalene’s transition as the new Head

of our beloved St. Patrick’s Episcopal Day School.

The following pages are filled with the names of people who have prioritized the Day School through gifts of time and resources, in turn bolstering our financial position and enriching our community further. With a commitment to “Infinite Value, Infinite Promise,” our dynamic Annual Fund Co-Chairs Tiffany and Duane King inspired generosity in the Day School community. Thanks to the encouragement and efforts of our Annual Fund volunteers, we successfully raised nearly \$1.1 million. Annual Fund participation rates demonstrate our community’s confidence in the Day School and its leadership: 100% of trustees, faculty, and staff and 93% of current parents donated to St. Patrick’s philanthropic priority. We are deeply grateful for your continued belief in the Day School’s mission!

It was a pleasure to attend the Fund-A-Scholar IDEALS Auction, “Do the Wolfhound Shimmy”! Under the leadership of our visionary Co-Chairs, Rauzia Ally and Liz Bonner, it was a tremendous celebration of St. Patrick’s mission and our values of Inclusion, Diversity, Excellence, Agency, Learning, and Scholarship. Seeing our community gather in the decorated and transformed gym and participate in the Silent and Live Auctions and the paddle raise for Fund-A-Scholar was inspiring. The Fund-A-Scholar IDEALS Auction generated more than \$434,000 in total support for the critical scholarship funds that make a St. Patrick’s education accessible to a wide range of families and increase socioeconomic diversity at our school.

The dedication of Fund-A-Scholar Co-Chairs Betsy DeLaney and LaMeka Short resulted in over \$350,000 raised for Fund-A-Scholar! Thank you all for your commitment and support of St. Patrick's Financial Aid program, which supports 25% of our students, and helps fund educational opportunities that otherwise might be inaccessible for many children.

Lastly, I want to impart my deep gratitude for your trust in me and our board during a global pandemic, and subsequently during a national Head of School search. This St. Patrick's community — the names in this report and beyond — rallied around school leadership through honest feedback, and what felt like endless support of all kinds. Since the first day my son walked into PK, I have been in awe of the high-touch experience my children have at the Day School. As our son moves toward a Middle School graduation next year, Tim and I continue to feel indebted to the school for its keen attention to social-emotional learning coupled with excellent academic instruction.

It was my honor to work alongside our dedicated board members, engaged parents, and talented and caring faculty and administrators. This is an exciting time at St. Patrick's, and I cannot wait to see what the future holds!



**Mia Bass**  
*Chair, St. Patrick's Board of Trustees*

# DAY SCHOOL

## FINANCIAL SNAPSHOT

These graphs show St. Patrick's revenue and expenses over the past fiscal year, July 1, 2022–June 30, 2023. Contributions to annual giving, which includes the Annual Fund and the Fund-A-Scholar IDEALS Auction, are particularly important, as they comprise over 6% of revenue.

### 2022-2023 SUMMARY OF GIVING

GIFTS FOR CURRENT OPERATIONS	
2022-2023 Annual Fund*	\$1,079,126
2023 Fund-A-Scholar IDEALS Auction	\$434,766
DESIGNATED GIFTS	
Professional Development	\$10,067
Restricted Gifts <i>(Technology, Financial Aid, Special Events, Academic Programs)</i>	\$143,468
Endowment	\$23,689
<b>PARENTS ASSOCIATION</b>	<b>\$16,314</b>
<b>TOTAL RECEIVED DURING 2022-2023</b>	<b>\$1,707,430</b>

\*Gross receipts

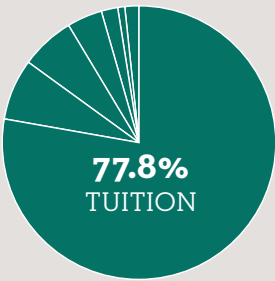

### 2022-2023 REVENUES

- 77.8% Tuition
- 7.4% Other Income
- 6.2% Contributions
- 4.2% Auxiliary Programs
- 1.9% Endowment
- 0.9% Interest Income
- 1.6% Admin. Reserves\*

\*Transfer from Administrative Reserves

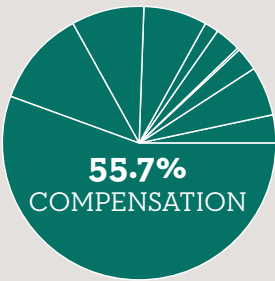

### 2022-2023 EXPENSES

- 55.7% Compensation
- 11.5% Financial Aid
- 8.6% Maintenance/Security
- 7.5% Administration
- 1.6% Plant Reserve
- 3.0% Debt Service
- 0.3% Student Services
- 2.9% Lease Costs
- 5.6% Auxiliary Programs
- 3.3% Instructional Resources

# ST. PATRICK'S AT

## A Glance



### QUICK FACTS

- 18** interscholastic teams in sports
- 3** art studios and **3** full-time studio art educators
- 2** Design & Collaboration Labs with everything from hand-drills to 3D printers
- 7** musical ensembles for students in Grades 4 to 8
- 1** service dog in training
- 46+** school pets
- 10 years** of Spanish instruction for students beginning in PK
- 5** overnight field trips beginning in Grade 4 and culminating in Grade 8
- 11** learning specialists
- 2** full-time school counselors to support students' social-emotional growth and well-being
- 4** weekly divisional chapels rooted in the Episcopal tradition and celebrating all faiths
- 8** yearly K – 8 chapels, honoring school and larger world events
- ALL K-8** students take religion classes to foster moral and spiritual development



### DIVERSITY

**38%** of students identify as students of color



### FINANCIAL AID

**1 out of 4** St. Patrick's students receives financial aid

Approximately **\$2.8 million** in grants for the 2022–2023 school year



### SUSTAINABILITY

St. Patrick's is the only school in Washington, D.C. to earn the National Wildlife Federation's Eco-Schools USA Green Flag Award for exceptional achievement in education for sustainability.

St. Patrick's **3700** square foot fenced-in Garden & Outdoor Learning Space launched at the start of the 2020–2021 school year.

- 900** gallons composted per week
- 95%** LED lighting
- 75%** native plant landscaping
- 100%** filtered water



### COMMUNITY PHILANTHROPY 2022-2023

Nearly **\$1.1 Million** raised for the Annual Fund to support St. Patrick's yearly operating budget

**\$434,000** raised for financial aid through Fund-A-Scholar IDEALS Auction

**\$59,000** raised for St. Etienne Church and School in Haiti, through Hoops for Haiti, to fund tuition, teacher salaries, and the daily lunch program

**\$15,000** raised for Horizons Greater Washington, through the Cake Raffle, to support summer learning and enrichment for students from underserved communities in Washington, DC, and Maryland

**\$15,000** raised for student-selected charitable causes through the Gifts for Good Fair. Causes included food insecurity, environment, animal welfare, health, and education

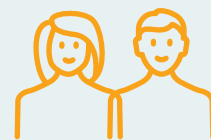

### FACULTY & STAFF

- 6.3:1** student-to-faculty ratio
- 80%** of head teachers hold advanced degrees
- 45%** of current employees have served for 10 or more years
- 100%** of faculty and staff contribute to the Annual Fund





## SECONDARY-SCHOOL PLACEMENT

Over **50 years** of combined experience in placing students among the members of our Secondary School Placement Team

**38 graduates**

Class of 2023:

### HIGH SCHOOL PLACEMENTS:

Banneker High School,  
Bethesda Chevy Chase High School,  
Bullis, Edmund Burke,  
Georgetown Visitation, Holton,  
Landon, Madeira, Maret, McLean,  
Sandy Spring Friends, Sidwell Friends,  
St. Albans, St. Anselm's, St. Andrew's,  
Holy Child, St. John's, Stone Ridge,  
Tampa Preparatory School

### BOARDING SCHOOLS:

Avon Old Farms (CT), Berkshire  
(MA), Choate Rosemary Hall (CT),  
Lawrenceville (NJ), and Millbrook (NY)

### ALSO RECEIVED

#### ACCEPTANCES AT

Bishop McNamara, Field,  
Georgetown Day, National Cathedral,  
Potomac, and St. Stephen's and St. Agnes

### AND ACCEPTANCES AT BOARDING SCHOOLS:

Episcopal (VA), Foxcroft (VA),  
Kent (CT), Mercersburg (PA),  
Pomfret (CT), Proctor (NH),  
Rectory (CT), and Salisbury (CT)



## COLLEGE-BOUND GRADUATES

Over the past **3 years**, multiple St. Patrick's alumni have attended the following colleges and universities:

American University  
Bates College, Boston College  
Boston University, Bucknell University  
Case Western Reserve University  
Colby College, Colgate University  
College of Charleston  
Columbia University  
Dartmouth College  
Davidson College,  
Elon University  
Emory University  
George Washington University  
Georgetown University  
Middlebury College  
Morehouse College  
Northeastern University  
Northwestern University  
Pennsylvania State University  
Smith College  
Southern Methodist University  
Spelman College  
St. Mary's College of Maryland  
Texas Christian University  
Trinity College Dublin  
Tulane University  
University of California, Los Angeles  
University of Maryland  
University of Miami  
University of Michigan  
University of North Carolina  
University of Pennsylvania  
University of Wisconsin-Madison  
Wake Forest University  
Washington and Lee University  
Wellesley College  
Wesleyan University  
Yale University



## ATHLETICS 2022-2023

St. Patrick's was awarded the Capital Athletic Conference (CAC) Sportsmanship Award for the **seventh time in eight years**.

### BASKETBALL

**First-place winners**  
(Girls Varsity) in the CAC

**First-place winners**  
(Girls JV) in the CAC

**First-place winners**  
(Boys JV) in the CAC

### CROSS COUNTRY

**Second-place winners**  
(Girls Varsity) in the CAC

**Second-place winners**  
(Boys Varsity) in the CAC

### LACROSSE

**Co-League Champions**  
(Boys Varsity) in the CAC

**Co-League Champions**  
(Boys JV) in the CAC

### SOCCER

**Undefeated**  
(Boys JV) in the CAC

**Second-place winners**  
(Girls Varsity) in the CAC

### TRACK AND FIELD

**First-place winners**  
(Girls Grades 7-8) in the one lap run, two laps run, 4X one lap run, 4X one lap run for a mixed group, and shot put

**First-place winners**  
(Girls Grades 5-6) in the one lap run



## GIFTS TO THE *Annual Fund*

Thank you for making a difference in the lives of our students by giving to the Annual Fund, St. Patrick's top philanthropic priority. Your gifts directly support the operating budget, sustaining and enriching every aspect of the Day School experience. Your generosity enables St. Patrick's to provide the very best for the students entrusted to our care, and we are deeply grateful.

### 2022-2023 ANNUAL FUND SNAPSHOT

Nearly **\$1.1 Million** Raised

**\$1,887** Average Gift

**\$2-\$150,000** Gift Range

**572** Donors

**312** Current-Parent Donors

**67** Grandparent Donors

**89** Parent of Alumni Donors

**100%** Board of Trustee Participation

**100%** Faculty and Staff Participation

**93%** Current-Parent Participation

**65** Leadership Gifts

**127** Giving-Club Gifts

Every single gift counts! Leadership gifts provided 73% of 2022-2023 Annual Fund revenue, giving-club gifts provided 20%, and all other generous gifts provided 7%. Thank you, deeply, for your generosity!



## GIVING DAYS SNAPSHOT

### GIVING TUESDAY 2022

162 Donors  
 \$306,000 Raised  
 \$1,677 Average Gift  
 110 Returning Parent Donors  
 14 New Parent Donors  
 14 Grandparent Donors  
 16 Parent of Alumni Donors  
 5 Alumni Donors

### A GREAT DAY TO BE A WOLFHOUND 2023

130 Donors  
 \$105,000 Raised  
 Average Gift \$805  
 27% Increase in  
 Current-Parent Participation  
 100 Returning  
 Parent Donors  
 20 New  
 Parent Donors

Save the date for A Great Day to  
 Be a Wolfhound 2024 on April 23, 2024!

Thank you for making each day a record-breaking success!

## IMPACT OF YOUR GIFTS

Here are just a few of the activities and initiatives that our generous community of supporters have financed with their gifts to the Annual Fund:

- **Formal training in Positive Discipline** for faculty members to support the social-emotional development of our students, particularly as we emerge from the height of the pandemic and attend to lingering social-emotional effects.
- **Hosted the Mid-Atlantic Episcopal School Association (MAESA) Spring Scholars Fair**, completing our two-year term, welcoming upper elementary and middle school students to campus to compete in academic and artistic competitions.
- **Continued professional development in the teaching of reading** ensures teachers are staying abreast of best practices, particularly as they relate to the science of reading and the incorporation of direct phonics instruction, comprehension strategies, and verbal reasoning all while fostering a love of reading and literature.
- **Engagement in rich educational experiences off campus** with a variety of field trips during a student's time at St. Patrick's. Starting with a trip to the farm in Kindergarten, to an all-day STEM experience in Annapolis for Grade 3, to the first overnight field trip in PA for Grade 4 and culminating with a multi-day Civil Rights trip in Grade 8 to Atlanta, Birmingham, and Montgomery, our students learn both on and off campus.
- **Expansion of our athletics program** to include additional basketball teams in the Middle School and also baseball and softball as options for students to enjoy.
- **Competitive salaries** for those essential to the success of this important work, our faculty and staff.
- **An ongoing commitment to keeping a St. Patrick's education within reach** of families who experience a wide range of economic circumstances by robustly funding our financial aid program and minimizing tuition increases.

## LEADERSHIP GIFTS

### HEAD OF SCHOOL CIRCLE (\$35,000+)

Mr. and Mrs. Robert M. Bass ✨  
Mr. Terry Collins ✨  
Katherine and Brian Lucas ✨

### PARTNERSHIP CIRCLE (\$20,000+)

Elena Hardy Allbritton '83  
and Robert Allbritton '81 ✨  
Sandra Joo and Reid M. Figel  
Yardly and Burton Gray ✨  
Rima and Mario Toukan

### HONORS CIRCLE (\$15,000+)

Mia and Timothy Bass ✨  
Page and Matthew DeZee  
Carolyn Casey and Scott Fassbach ✨  
Mary Calomiris and Hi-Woon Kang  
Gardiner and Nicholas Lapham ✨  
Marie Lee and Minjae Song  
Patricia and William Stevenson  
Elise and Derek Whang ✨

### FACULTY CIRCLE (\$10,000+)

John Barabino ✨  
Jessica and Wesley Bieligm  
Danielle Baussan and Michael Day  
Mr. and Mrs. James Doty ✨  
Betsy and Andrew Fenzel  
Rebecca and Jeffrey Kim ✨  
Harold Lester and Donald McMinn ✨  
Bridget and Gregory Nikodem ✨  
Alicia and Mike Pizzi  
Jim Schufreider ✨  
Christine and David Siegel ✨  
Laura and Joseph Terry ✨  
Jennifer and Michael Wood ✨

### LEADERSHIP CIRCLE (\$5,000+)

Claire and David Avella  
Katherine Epes and Peter Barrett ✨  
Elizabeth and Paul Bonner ✨  
Devon and Scott Caraher  
Laura Carey and Michael Carpenter  
Virginia Grace and Eli Cohen ✨  
Mr. and Mrs. Louis Cohen  
Robert Crawford and Mark Nielsen  
Sara and Joel Fagen  
Nancy Copeland and Craig Gerson  
Julia and Bob Ghafouri  
Erica and Joseph Gilligan  
Mei and Stephen Greer ✨

Mae and Anderson Grennan ✨  
Mr. Patrick Hanniford ✨  
Gillian Chambers Harris and Erik Harris  
Casey and Nolan Harte  
Conner and Brad Herman ✨  
Margot and Cliff Johnson ✨  
Elizabeth Baker Keffer ✨  
Tiffany and Duane King ✨  
Lily and Brad Kosegarten  
Shannon Powell McCarter  
and Robert McCarter ✨  
Jan and Charles McNamara ✨  
Kathryn and JB Meek ✨  
Anna and Stuart Melvin ✨  
Nada Hamadeh and Gerard Moawad  
Katie and Patrick O'Connor ✨  
Laura and Jason Puryear ✨  
Sarah Godfrey and  
Christian Rodriguez ✨  
Mr. and Mrs. Rick Schifter  
Beth Schroeder and Jason Torchinsky  
Katherine Turner and  
Theodore Schroeder ✨  
Kristin and Jeff Sharp  
Jessica and Neil Sitron  
Tiphane and Kevin Turpin  
Julie Lansaw Warin and F. Joseph Warin  
Nancy and Joe White ✨  
Libby and John Wilkinson



## GIVING CLUBS

### MACARTHUR CLUB (\$3,500+)

Matt Alion and Matt Blocher ✨  
Hillary and Andrew Chassin ✨  
Michelle Gallinger and  
Jad Donohoe '87 ✨  
Stephanie Goldfine and David Gildea ✨  
Charlotte and Nick Ivancic  
Julia and Harold Jacobsen  
Kathryne Love and Jason Licht  
Mr. and Mrs. Paul Oosterhuis ✨  
Laura Schifter and Matthew Scriven ✨  
Kristine and Andrew Shih  
Julie and Robert Silva ✨  
Becky and Joshua Wilsusen ✨

### 1956 CLUB (\$1,956+)

The 1956 Club honors the year  
of our founding

Jane Sung and Keith Abouchar  
Erin and Brian Athey  
Patricia and Marc Bacigalupo  
Francesca and John Cox  
Stewart Crosland '94 and Erica Crosland  
Anne Davis ✨  
Kimberly and Benjamin Dean ✨  
Julie and Brian Donahue  
Courtney and Richard Dyer ✨  
Mona and Mark Elliot ✨  
Elizabeth and Montgomery Engel ✨  
Arianna and Austin Evers  
Johanna Lundgren and Giovanni Favara  
Amanda and Jonathan Fetterolf  
Mrs. Karyn Frist  
Jennifer and Jonathan Fuisz ✨  
Majida and Patrick Hamilton  
Catherine and Michael Hein  
Brinkley Tappan and  
Edward Holzwanger ✨

## EVERGREEN CIRCLE (♣️)

The Evergreen Circle is a special philanthropic society recognizing the many loyal donors who support St. Patrick's consistently over time. This society is not about how much you give; it's about the simple act of giving, year after year.

Members of this society have made a gift to the Annual Fund for the past five or more consecutive fiscal years and are denoted with a shamrock (♣️) in the Annual Fund donor lists.



“

Seeing the infinite value in every child and the infinite promise they bring is one of the many things that makes St. Patrick's, and our wonderful community, so special. We continue to support St. Patrick's Annual Fund because it is such an important means of providing our faculty and staff with resources and tools needed to tap into and promote the infinite value and promise of our children. This year, thanks to the generosity of this community, the Annual Fund raised close to \$1.1 million, which will enable St. Patrick's to continue to extend and enrich learning beyond that which tuition alone provides. We extend our heartfelt appreciation to each and every one of you for your invaluable support in helping to create an exceptional educational environment at St. Patrick's. Together, we are shaping the future and empowering the students to unlock their boundless potential. Thank you!”

**Tiffany and Duane King, 2022-2023 Annual Fund Chairs**  
*Parents of Ryan '32, Ethan '30*



Mr. and Mrs. C. Hull ✱  
 Sophie Pinkard and Terry Lachowicz  
 Anne Andrews and Michael Mazzuchi ✱  
 Bridget and Alexander Meehan ✱  
 Anjali and Jonathan Phillips  
 Mr. and Mrs. K. Derrick Powell ✱  
 Denise and Stuart Prince ✱  
 Claire and Mohammed Qureshi  
 Katharine and Thomas Reishman ✱  
 Elizabeth and Matthew Rzepkowski  
 Mrs. Jalene Spain Thomas and  
 Dr. Torrence N. Thomas  
 Kate Seelye and Andrew Tweedie  
 Rebecca Rosen and Jeffrey Weiss ✱  
 Elizabeth and John Wells  
 Marija and Christopher White  
 Jennifer and Dudley Winthrop ✱  
 Mrs. Phoebe Jane Winthrop  
 Morey Barnes Yost ex. '90  
 and Holton Yost ✱  
 Merel and Kenny Young ✱

#### **FOXHALL CLUB** **(\$1,000+)**

Sophie and Dana Ackerly ✱  
 Ann Adams and Hendrik Koppen ✱  
 Adenike Odunmbaku and Gregory Allen  
 Karen Blackburn and William Ansley  
 Kara and Thomas Arundel ✱  
 Susan and Todd Askew  
 Michael Banks  
 Judy Barr ✱  
 Deborah and Mario Boiardi  
 Leanne and Brandon Bortner ✱  
 Sarah and Andrew Campbell  
 Jennifer Frost and James Carter ✱  
 Ann Scheurer Casertano ex. '97  
 and Tyler Casertano ✱  
 Lacey Clark ✱  
 Nicole Vasilaros and John Connors  
 Mr. and Mrs. Timothy Coughlin ✱  
 Mr. and Mrs. Dan L. Dickson III  
 Sara and Michael Dickson

Mr. and Mrs. Paul Dillon  
 Marie Sylla-Dixon and Hank Dixon ✱  
 Lynnette Ecraela-Duckenfield and  
 Thomas Duckenfield III, ex. '76  
 Carolyn Harris and Clark Ervin  
 Claire and Jake Farver ✱  
 Elizabeth and Reed Fawell ✱  
 Mr. and Mrs. Hyman Field ✱  
 Stefanie and Russell Firestone ✱  
 Elizabeth and David Friend  
 Margaret and Jonathan Frist ex. '99  
 The Honorable William Frist  
 and Ms. Tracy Roberts  
 Lone Christiansen and Bryan Goudie  
 Arianna Ugliano and Alessandro Gullo ✱  
 Kate and Patrick Hanniford ✱  
 Mr. and Mrs. Steve Herman  
 Eliza and Addison Holladay  
 Allison Mataya and Zachary Hooper ✱  
 Johanna and Barclay Howe ✱  
 Charlotte and Cameron Hudson ✱

Mr. and Mrs. William Janes ✱  
 Elizabeth Kelly  
 Suzanne White and David Keyser  
 Laurie Lipper and Lawrence Kirk ✱  
 Mrs. Burks Lapham ✱  
 Emily and Tony Lawrence ✱  
 Liz and Jesse Levin ✱  
 Eleni and Adam Lobene  
 Mr. and Mrs. Thomas Love ✱  
 Stephanie and Garrett Lowe ex. '77 ✱  
 Sharon and James Lowe  
 Mrs. Margaret Lowe  
 Tiffany and Michael McBride  
 Kylin and Matthew McCardle  
 Stephanie Williams and Dougal McInnes

Katherine Langhammer McQuaid '88  
 and Nick McQuaid  
 Mrs. Rita Meyer ✱  
 Stacey and Richard Morvillo  
 Kristin Muhlner  
 Christina and Jason Mulvihill  
 Janelle and Ikechi Okorie ✱  
 Mr. and Mrs. Carl Oppenheim  
 Katherine and Peter Oppenheim  
 Margaret and Dexter Pearson ✱  
 Andrea Orr and James Phillips ✱  
 Allison and Jamie Riepe ✱  
 Dr. Keisha Hylton-Rodić  
 and Dr. Nemanja Rodić ✱  
 Annie and Michael Sabel ✱

Monisha Santamaria  
 Gabby Miller-Schaeffer  
 and Jeffrey Schaeffer  
 Allison Scheurer ex. '99 ✱  
 Bailey and John Scheurer ✱  
 Grace and Campbell Smith  
 Amanda and Albert Stieglitz  
 Ellen and Steven Teplitz ✱  
 Joneis and Sterling Thomas ✱  
 Erica and Ronald Thompson ✱  
 Natalia Berry and Eric Twerdahl  
 Sarah Zhou and David Wei  
 Jill Wiley White and Burton White ✱  
 The Honorable Michael Wood  
 and Mrs. Judith Wood ✱

## 2022-2023 BOARD OF TRUSTEES

We are grateful for the extraordinary leadership of the Board of Trustees, who once again led the way with their unanimous support for the Annual Fund.

Matt Alion ✱  
 Mia Bass ✱  
 Thomas Duckenfield III, ex. '76  
 Shayna Hammond  
 Mary Beth James ✱  
 Rebecca Kim ✱  
 Gardiner Lapham ✱  
 Garrett Lowe ex. '77 ✱

Katherine Lucas ✱  
 Kathryn Meek ✱  
 Denise Prince ✱  
 Beth Schroeder  
 Jim Schufreider ✱  
 David Siegel ✱  
 Jalene Spain Thomas  
 Ellen Teplitz ✱

Joneis Thomas ✱  
 Kevin Turpin II  
 Derek Whang ✱  
 Jill Wiley White ✱  
 Nancy White ✱





## PARENT DONORS

We are deeply grateful to our current parents for their generosity to the Annual Fund this year and for their commitment to our community. We extend special thanks to 2022–2023 Annual Fund Chairs Tiffany and Duane King for their dedication and inspiring leadership.

### NURSERY—95%

Adenike Odunmbaku and Gregory Allen  
 Paula Hopkins and Munir Avery ✱  
 Katie and Matthew Benoit  
 Arianna and Austin Evers  
 Margaret and Jonathan Frist ex. '99  
 Julia and Bob Ghafouri  
 Majida and Patrick Hamilton  
 Casey and Nolan Harte  
 Katherine Brockmeyer  
 and William Hunter  
 Bridget and Kevin Kelly  
 Sara Saab and Ahmad Mahmoud  
 Lauren and Jeben Marshall ✱  
 Anna and Stuart Melvin ✱  
 Rachel Kennedy and Matt Ney  
 Pamela and Joseph Norton  
 Adrienne Reich and Luke O'Brien '87  
 Katie and Patrick O'Connor ✱  
 Kate and Scot Peterson  
 Amy Thomas-Martinez  
 and Marco Martinez  
 Catherine Welch and James Carrington  
 Alla Jezmir and Zach Wilson

### PK—100%

Karen Blackburn and William Ansley  
 Nicole Whitehurst and Yared Belai  
 Kelsey Lents and Brian Buechel  
 Nicole Vasilaros and John Connors  
 Leah and Jesse Corradi ✱  
 Kate Hadley Dantiki '98  
 and Sumon Dantiki  
 Katelin Dial  
 Carrie and Joseph Friend  
 Margaret and Jonathan Frist ex. '99  
 Brittany and Saul Hernandez  
 Sharnikya Howard  
 Mary Calomiris and Hi-Woon Kang  
 Ann and Pavel Katsiak  
 Tiffany and Duane King ✱  
 Lily and Brad Kosegarten  
 Sophie Pinkard and Terry Lachowicz  
 Rachel Levin and Michael Buckler ✱  
 Tiffany and Michael McBride  
 Anna and Stuart Melvin ✱  
 Christina and Jason Mulvihill  
 Karen and Renee Perrier Combs ✱  
 Claire and Mohammed Qureshi  
 Laura Schifter and Matthew Scriven ✱  
 Lauren Jiloty and Steven Slupski

Eidi Cruz-Valdivieso and Matthew Smith  
 Julia Silver and Chris Treanor '95  
 Rebecca Rosen and Jeffrey Weiss ✱

### KINDERGARTEN—83%

Karina Lynch and David Bohley ✱  
 Kate and John Campbell ✱  
 Devon and Scott Caraher  
 Laura Carey and Michael Carpenter  
 Ashleigh and Steven Coniglio  
 Betsy and Andrew Fenzel  
 Crystal Flowers  
 Margaret and Jonathan Frist ex. '99  
 Erica and Joseph Gilligan  
 Courtney and Matthew Gugino ✱  
 Bridget Dadd and Richard Hertan  
 Julia and Harold Jacobsen  
 Mary Calomiris and Hi-Woon Kang  
 Eleni and Adam Lobene  
 Sara Saab and Ahmad Mahmoud  
 Crystal and Mike Matthews ✱  
 Sara Mokhtari  
 Bridget and Gregory Nikodem ✱  
 Gonzalo Nunez and Edcelly Nunez ✱  
 Lina Kontos and Brendan O'Dell  
 Laura Tiusaba and Edgard Oliveros  
 Katherine and Peter Oppenheim  
 Jennifer and Robin Rathmell  
 Kristine and Andrew Shih  
 Grace and Campbell Smith  
 Lisa and Xavier Sparrow  
 Clare and David Stevens  
 Natalia Berry and Eric Twerdahl  
 Brandii Tyndle  
 Kei Miller and Steven Wallace  
 Elizabeth and John Wells  
 Amy and Michael Williamson  
 Alla Jezmir and Zach Wilson

### GRADE 1—98%

Mary and Olabisi Akinkugbe  
 Erin and Brian Athey  
 Claire and David Avella  
 Olufunmike Ayotunde  
 Jessica and Wesley Bieligg  
 Virginia Grace and Eli Cohen ✱  
 Danielle Baussan and Michael Day  
 Michelle Gallinger and  
 Jad Donohoe '87 ✱  
 Sonia and Jonathan Dwyer ✱  
 Robyn Everhart-Terry and Marcus Terry



Arianna and Austin Evers  
 Sara and Joel Fagen  
 Carolyn Casey and Scott Fassbach ✱  
 Tory and Demetrius Felder  
 Nina English Frost '92  
 and Simon Frost ✱  
 Mae and Anderson Grennan ✱  
 Majida and Patrick Hamilton  
 Kate and Patrick Hanniford ✱  
 Anita and Ken Hockenberry ✱  
 Eliza and Addison Holladay  
 Egle and Daniel Hopkins  
 Cara Lewis and Francisco Hoyos  
 Erin Hughes '84 and Bill Hughes  
 Katherine Brockmeyer  
 and William Hunter  
 Paige and Pack Janes ex. '97  
 Tiffany and Duane King ✱  
 Lauren and Dale Lamb  
 Shannon McNamara  
 and James Lichoulas  
 Lauren and Jeben Marshall ✱  
 Kylin and Matthew McCardle  
 Anna and Stuart Melvin ✱  
 Andrea and Richard Nespola  
 Maria Romero and Tam Nguyen  
 Alison and David Ottenbreit



## WHY WE GIVE

“Our love for St. Patrick’s is fueled by the happiness our daughter experiences every day. Every student is seen for who they are and given the individualized support they need to succeed in every aspect of their lives. Not only does the school provide a superb academic program, but they also focus on emotional and social support, enabling each student to thrive both academically and emotionally. Also, while most schools strive for diversity, St. Patrick’s promotes it through genuine love and acceptance, creating a natural atmosphere of inclusion. St. Patrick’s embodies our values, and by donating to the Annual Fund, we ensure this exceptional educational experience endures.”

**Nada Hamadeh and Gerard Moawad**  
Parents of Leah-Maria '29

Elizabeth Pal  
Avery and Nathan Pollard  
Trevor Pope and Olubukola Pope  
Cynthia and Vernard Portis  
Jennifer and Robin Rathmell  
Dr. Keisha Hylton-Rodić  
and Dr. Nemanja Rodić ✱  
Gabby Miller-Schaeffer  
and Jeffrey Schaeffer  
Bani Bajaj and Timothy Schneidau ✱  
Katherine Turner and  
Theodore Schroeder ✱  
Kristine and Andrew Shih  
Candace and Henry Smith  
Shannon and Andrew Taylor  
Tiphane and Kevin Turpin  
Jessica Taylor White  
and Alexander White  
Marija and Christopher White  
Morey Barnes Yost ex. '90  
and Holton Yost ✱

### GRADE 2—94%

Stacie and Herbert Aman  
Paula Hopkins and Munir Avery ✱  
Mia and Timothy Bass ✱  
Marisa and Adam Bellack  
Sarah and Andrew Campbell  
Jen and Bill Congdon ✱  
Robert Crawford and Mark Nielsen  
Page and Matthew DeZee

Katelin Dial  
Imani and Shaun Edwards  
Laura and Selim Elekdag ✱  
Johanna Lundgren and Giovanni Favara  
Sandra Joo and Reid M. Figel  
Julia and Bob Ghafouri  
Johanna and Barclay Howe ✱  
Meredith and Ferris Hussein  
Charlotte and Nick Ivancic  
Ann and Pavel Katsiak  
Rachel Levin and Michael Buckler ✱  
Katherine and Brian Lucas ✱  
Elizabeth and Neil Markowitz ✱  
Crystal and Mike Matthews ✱  
Stephanie Williams and Dougal McInnes  
Nada Hamadeh and Gerard Moawad  
Megan and Andrew Parker ✱  
Anjali and Jonathan Phillips  
Lauren and Rory Pillsbury  
Denise and Stuart Prince ✱  
Claire and Mohammed Qureshi  
Annie and Stefan Reisinger  
Jana and Roger Robinson  
Elizabeth and Matthew Rzepkowski  
Cathryn Minshall Scheipers ex. '97  
and Greg Scheipers  
Laura Schifter and Matthew Scriven ✱  
Marie Lee and Minjae Song  
Patricia and William Stevenson  
Kate Seelye and Andrew Tweedie  
Natalia Berry and Eric Twerdahl

Lori Picco and Drew Walker ✱  
Rebecca Rosen and Jeffrey Weiss ✱  
Amy and Matt Well  
Loren and Erskine Wells  
Elizabeth and John Wells

### GRADE 3—94%

Erin and Brian Athey  
Claire and David Avella  
Patricia and Marc Bacigalupo  
Denise and Jonathan Barnes  
Catherine Whitby and Ian Beckett  
Jessica and Wesley Bielick  
Noel Schiller and Hein Bogaard  
Karina Lynch and David Bohley ✱  
Elizabeth and Paul Bonner ✱  
Sarah and Robert Boone  
Jill Brown  
Annie and Eric Burnquist ✱  
Jennifer Frost and James Carter ✱  
Danielle Baussan and Michael Day  
Betsy and Porter DeLaney ✱  
Sara and Michael Dickson  
Michelle Gallinger and  
Jad Donohoe '87 ✱  
Elizabeth and Colin Dove  
Betsy and Andrew Fenzel  
Stefanie and Russell Firestone ✱  
Deborah and Christopher Gill  
Erica and Joseph Gilligan  
Courtney and Matthew Gugino ✱



Conner and Brad Herman ✱  
 Jennifer Cetta and Joel Hinzman  
 Erin Hughes '84 and Bill Hughes  
 Felicia Pyles and John King  
 Clarence Long ✱  
 Nicole and Talib Madyun  
 Shannon Powell McCarter  
 and Robert McCarter ✱  
 Stephanie and Martin Milner  
 Lina Kontos and Brendan O'Dell  
 Janelle and Ikechi Okorie ✱  
 Andrea Orr and James Phillips ✱  
 Suzanne Pilet  
 Jennifer and Robin Rathmell  
 Jackie and Greg Rotz  
 Nancy Cook and Christopher Rowland  
 Katherine Turner and  
 Theodore Schroeder ✱  
 LaMeka and Dorjan Short  
 Christine and David Siegel ✱  
 Julie and Robert Silva ✱  
 Carla and Nicholas Snyder ✱  
 Lisa and Xavier Sparrow  
 Blair and Jonathan Staunton  
 Dana Wade and Chris Tynan  
 Nancy Conneely and Joseph Viola  
 Libby and John Wilkinson

#### GRADE 4–87%

Elena Hardy Allbritton '83  
 and Robert Allbritton '81 ✱  
 Michael Banks  
 Catherine and Brendan Branon  
 Abeba Brhane  
 Davida and Derrick Brown  
 Devon and Scott Caraher  
 Asure and Robert Contee  
 Elizabeth and Octavio Delasobera ✱  
 Imani and Shaun Edwards  
 Mona and Mark Elliot ✱  
 Shawna and Richard Evans ✱  
 Claire and Jake Farver ✱  
 Molly Silfen and Jonathan Fichter ✱  
 Nina English Frost '92  
 and Simon Frost ✱  
 Jennifer and Jonathan Fuisz ✱  
 Lone Christiansen and Bryan Goudie  
 Mae and Anderson Grennan ✱  
 Arianna Ugliano and  
 Alessandro Gullo ✱  
 Kate and Patrick Hanniford ✱  
 Catherine and Michael Hein  
 Anita and Ken Hockenberry ✱  
 Zakiya Johnson ex. '93 ✱  
 Mary and Patrick Maiberger ✱  
 Christina and Jason Mulvihill

Bridget and Gregory Nikodem ✱  
 Megan and Andrew Parker ✱  
 Margaret and Dexter Pearson ✱  
 Laura and Joe Punaro  
 Katharine and Thomas Reishman ✱  
 Caryn and Matthew Rossiter  
 Rauzia Ally and Gregory Rubbo ✱  
 Dana Saab  
 Yodit Belew and Brook Selassie ✱  
 Kristin and Jeff Sharp  
 Jessica and Neil Sitron  
 Grace and Campbell Smith  
 Elizabeth Lee and Andrew Stanner ✱  
 Patricia and William Stevenson  
 Amanda and Albert Stieglitz  
 Sarah Zhou and David Wei

#### GRADE 5–90%

Matt Alion and Matt Blocher ✱  
 Elena Hardy Allbritton '83  
 and Robert Allbritton '81 ✱  
 Susan and Todd Askew  
 Catherine Whitby and Ian Beckett  
 Marisa and Adam Bellack  
 Allison and Tim Bragan ✱  
 Page and Matthew DeZee  
 Michelle Gallinger and  
 Jad Donohoe '87 ✱  
 Sonia and Jonathan Dwyer ✱  
 Robyn Everhart-Terry and Marcus Terry  
 Molly Silfen and Jonathan Fichter ✱  
 Elizabeth and David Friend  
 Nancy Copeland and Craig Gerson  
 Julia and Bob Ghafouri  
 Zeynep Ersel Goker and Onur Goker  
 Yardly and Burton Gray ✱  
 Gillian Chambers Harris and Erik Harris  
 Conner and Brad Herman ✱  
 Liesl and Tim Hickey  
 Brinkley Tappan and  
 Edward Holzwanger ✱  
 Johanna and Barclay Howe ✱  
 Denise Johnson  
 Ann and Pavel Katsiak  
 Kimberly and Ryan Lepine ✱  
 Liz and Jesse Levin ✱  
 Sarah O'Sullivan and Jason McCullough  
 Stephanie Williams and Dougal McInnes  
 Katherine Langhammer McQuaid '88  
 and Nick McQuaid  
 Adrienne Reich and Luke O'Brien '87  
 Katie and Patrick O'Connor ✱  
 Anjali and Jonathan Phillips  
 Dr. Keisha Hylton-Rodić  
 and Dr. Nemanja Rodić ✱

Sarah Godfrey and  
 Christian Rodriguez ✱  
 Elizabeth and Matthew Rzepkowski  
 Maya and Edward Samuel  
 Monisha Santamaria  
 Bani Bajaj and Timothy Schneidau ✱  
 Beth Schroeder and Jason Torchinsky  
 Ilyse Schuman ✱  
 Emily and William Simone  
 Jung Yeon Kim and Thomas Sinclair  
 Amanda and Albert Stieglitz  
 Sarika Joshi and Atman Trivedi ✱  
 Lori Picco and Drew Walker ✱  
 Elizabeth and John Wells  
 Elise and Derek Whang ✱  
 Morey Barnes Yost ex. '90  
 and Holton Yost ✱

#### GRADE 6–100%

Jane Sung and Keith Abouchar  
 Stacie and Herbert Aman  
 Mashea and Kendrick Ashton ✱  
 John Barabino ✱  
 Mia and Timothy Bass ✱  
 Jason Botel ✱  
 Jennifer Frost and James Carter ✱  
 Hillary and Andrew Chassin ✱  
 Francesca and John Cox  
 Anne Davis ✱  
 Elizabeth and Octavio Delasobera ✱  
 Sara and Michael Dickson  
 Marie Sylla-Dixon and Hank Dixon ✱  
 Julie and Brian Donahue  
 Mona and Mark Elliot ✱

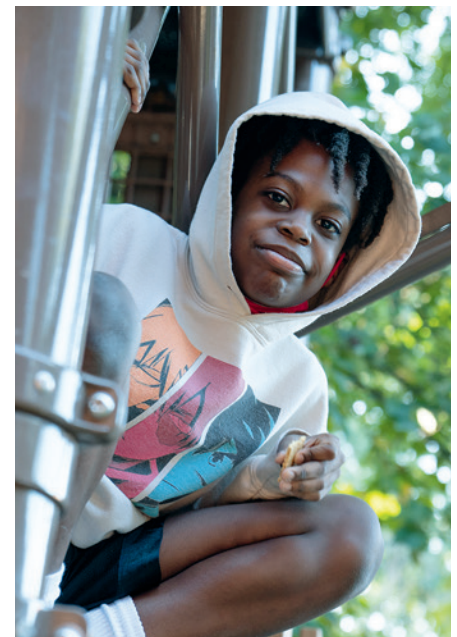

Elizabeth and Reed Fawell ✱  
 Liz and David Field ✱  
 Elizabeth and David Friend  
 Stephanie Goldfine and David Gildea ✱  
 Cindy and Mushtaq Gunja ✱  
 Shayna Hammond  
 Mary and James Humphries  
 Charlotte and Nick Ivancic  
 Minnie and Robert Ivery ✱  
 Margot and Cliff Johnson ✱  
 Terri Johnson ✱  
 Emily and Tony Lawrence ✱  
 Andrew Leahy  
 Margaret Leahy  
 Harold Lester and Donald McMinn ✱  
 Kathryn Love and Jason Licht  
 Angeles Reza-Flores and  
 Aldo Martinez-Coreas ✱  
 Crystal and Mike Matthews ✱  
 Stephanie and Martin Milner  
 James Murphy  
 Nashira Nicholson  
 Alicia and Mike Pizzi  
 Laura and Joe Punaro  
 Katharine and Thomas Reishman ✱  
 Dana Saab  
 Bani Bajaj and Timothy Schneidau ✱  
 Christine and David Siegel ✱  
 Joanne Soulouque  
 Rima and Mario Toukan  
 Nancy Conneely and Joseph Viola  
 Elise and Derek Whang ✱  
 Libby and John Wilkinson  
 Chase Wollenhaupt  
 Jennifer and Gregory Young ✱

#### GRADE 7-96%

Matt Alion and Matt Blocher ✱  
 Rebecca Allegar  
 Melissa and Doug Anderson ✱  
 Catherine Whitby and Ian Beckett  
 Blair and Matt Bockner ✱  
 Leanne and Brandon Bortner ✱  
 Kelly Christensen  
 Virginia Grace and Eli Cohen ✱  
 Kimberly and Benjamin Dean ✱  
 Betsy and Porter DeLaney ✱  
 Page and Matthew DeZee  
 Courtney and Richard Dyer ✱  
 John Elink-Schuurman  
 Carolyn Casey and Scott Fassbach ✱  
 Zeynep Ersel Goker and Onur Goker  
 Lone Christiansen and Bryan Goudie  
 Arianna Ugliano and  
 Alessandro Gullo ✱  
 Stacy Rosecan and Mark Hagen

Azadeh and Ali Hendi  
 Brinkley Tappan  
 and Edward Holzwanger ✱  
 Karina Homme and David Zolet  
 Charlotte and Nick Ivancic  
 Rebecca and Jeffrey Kim ✱  
 Gardiner and Nicholas Lapham ✱  
 Harold Lester and Donald McMinn ✱  
 Stephanie and Garrett Lowe ex. '77 ✱  
 Mary and Patrick Maiberger ✱  
 Shannon Powell McCarter and  
 Robert McCarter ✱  
 Stephanie and Martin Milner  
 Hilary Pell Dove and  
 Ranieri Moore Cavaceppi '78 ✱  
 Stacey and Richard Morvillo  
 Kristin Muhlner  
 Andrea and Richard Nespola  
 Alicia and Tim O'Brien  
 Katie and Patrick O'Connor ✱  
 Andrea Orr and James Phillips ✱  
 Maryann Surrick and Scott Popma ✱  
 Clara Cabezas and Ramsey Price  
 Fiona Reddy and Ronald Richardson  
 Heather and Stephen Ricks ✱  
 Dr. Keisha Hylton-Rodić  
 and Dr. Nemanja Rodić ✱  
 Jackie and Greg Rotz  
 Annie and Michael Sabel ✱  
 Erin and Shawn Segreti  
 Becky and Joshua Wilsusen ✱  
 Jennifer and Dudley Winthrop ✱  
 Wendy Cutting Wishard '79  
 and William Wishard

#### GRADE 8-89%

Sonia Roman and Roberto Aguirre ✱  
 Jason Botel ✱  
 Jenny and Ira Brown  
 The Honorable Stacey Plaskett  
 and Mr. Jonathan Buckney-Small  
 Hillary and Andrew Chassin ✱  
 Elizabeth and Montgomery Engel ✱  
 Amanda and Jonathan Fetterolf  
 Elizabeth Field  
 Joanne Garcia  
 Jenny and William Gaynor  
 Mei and Stephen Greer ✱  
 Mariana Montiel and  
 Alfred Grunwaldt ✱  
 Shayna Hammond  
 Conner and Brad Herman ✱  
 Allison Mataya and Zachary Hooper ✱  
 Suzanne White and David Keyser  
 Lauren and Dale Lamb  
 Becki and Mitch Marchand  
 Jan and Charles McNamara ✱  
 Bridget and Alexander Meehan ✱  
 Jennifer Mondie ✱  
 Karen and Renee Perrier Combs ✱  
 Laura and Jason Puryear ✱  
 Christine and Pere Roberts ✱  
 Indeya and Shawn Samuel ✱  
 Jim Schufreider ✱  
 Laura and Joseph Terry ✱  
 Joneis and Sterling Thomas ✱  
 Rima and Mario Toukan  
 Jennifer and Michael Wood ✱



## FACULTY AND STAFF DONORS

St. Patrick's faculty and staff once again demonstrated leadership with 100% participation in the 2022–2023 Annual Fund. Many thanks to 2022–2023 Faculty and Staff Chairs Sam Hart and Anita Hockenberry.

Judy Barr ✱  
 Adelaide Shafer Barrett ex. '85 ✱  
 Carmelina Benitez ✱  
 Angie Blake-Moore ✱  
 Chris Bolger ✱  
 Allison Bragan ✱  
 Sydney Britton ✱  
 Séamus Brophy ✱  
 Crystal Buffington ✱  
 Suzanne Burrows ✱  
 Kate Campbell ✱  
 Karolina Canning ✱  
 Carlos Cardoza ✱  
 Victoria Carson ✱  
 Joan Carter ✱  
 Atanasio Castro ✱  
 Lacey Clark ✱  
 Karen Clement ✱  
 Claire Cliché ✱  
 Beth Cole ✱  
 Jen Congdon ✱  
 Will Cook ✱  
 Michael Cooke ✱  
 Leah Corradi ✱  
 Ellen Cremer ✱  
 Tia Crutchfield ✱  
 Eric d'Aubermont ✱  
 Alpha Diallo ✱  
 Joyce Distinto ✱  
 Tinia Duckett ✱  
 Brodie Edgerton ✱  
 Imani Edwards ✱  
 Marlena Elmore ✱  
 Robyn Everhart-Terry ✱  
 John Faig ✱  
 Jamila Felton ✱  
 Jonathan Fichter ✱  
 Marisa Fowler ✱  
 Valentina Gabrielli ✱  
 Anita Gallagher ✱  
 Elizabeth Gambal '06 ✱  
 Joanne Garcia ✱  
 Victoria Gibson ✱  
 Christopher Gregory ✱  
 Cindy Gunja ✱  
 Rochelle Hargraves ✱  
 Samuel Hart ✱  
 Louise Hayes ✱  
 Kara Healy ✱  
 Christopher Heim ✱  
 Anita Hockenberry ✱  
 Andrea Howe ✱

Minnie Ivery ✱  
 Mary Beth James ✱  
 Mittie Johnson ✱  
 Gordon Jones ✱  
 Elizabeth Kelly ✱  
 Marie Thérèse Khan ✱  
 Kankunda Klingenberg ✱  
 Alicia Knox ✱  
 Dean Lanois ✱  
 Kyujin Lee ✱  
 Rachel Levin ✱  
 Alana Lewis ✱  
 Paul Lorenzo-Giguere ✱  
 Fernanda Maldonado ✱  
 Elizabeth Markowitz ✱  
 Lauren Marshall ✱  
 Morgan Mason ✱  
 Sam Mason ✱  
 Mike Matthews ✱  
 Kim Mazzarella ✱  
 Trissy McHenry ✱  
 Lisa Merotto ✱  
 Andrea Miller ✱  
 Melissa Moye ✱  
 Iesha Myhand ✱  
 Patrick Neilan ✱  
 Gonzalo Nunez ✱  
 Elizabeth Oduro ✱  
 Ebele Okonkwo ✱  
 Brian O'Malley ✱  
 Shyrone Palms ✱  
 Kelly Park ✱  
 Shuyi Peng ✱  
 Pascale Pereira ✱  
 Laura Petersen ✱  
 Kate Peterson ✱  
 Julianne Reilly ✱  
 Angel Richardson ✱  
 Mara Rosenberg ✱  
 Dana Saab ✱  
 Stephanie Sack ✱  
 Lisa Sample ✱  
 Vaughn Samuel ✱  
 Betsy Sebring ✱  
 Francisco De Jesus Serrano ✱  
 Elise Sjogren Lee ✱  
 Julia Smith ✱  
 Nadia Smith ✱  
 Morgan Telesford '09 ✱  
 Mrs. Jalene Spain Thomas ✱  
 Lindsay Dietel Spector ex. '84 and Dan Spector ✱



### WHY I GIVE

"For over 29 years, I have been fortunate to see numerous gifts that a St. Patrick's education affords from both a past parent and faculty member view. A core belief in the infinite value of every child is at the heart of who we are. It can be seen in classrooms that engage and inspire curiosity, athletic fields that blend competition and sportsmanship, arts that foster creativity and spark passion, garden and outdoor learning spaces that promote wonder and appreciation of our earth, and community service and social justice initiatives that encourage civic responsibility. This is why I donate to St. Patrick's Annual Fund."

**Judy Barr**

*Mother of J. T. Serbin ex. '00*



Erin Speece  
Chih-Hsuan Su  
Shannon Thomas ✱  
Amy Thomas-Martinez  
Erica Thompson ✱

Edward Thornley  
Kyle Tyson  
Hector Urrutia ✱  
Sevgi Wallack  
Debbie Weinberger

Catherine Welch  
Kristina Wendel  
Anna Young  
Jena Young  
Amy Yount '77 ✱



## WHY WE GIVE

“Among the many blessings of this life, being a grandparent ranks incredibly high. It carries with it the opportunity to be a positive presence in our grandchildren’s lives, to be remembered, and to shape their futures for the better. St. Patrick’s offers our grandchildren educational excellence, matching its lofty goals to the vast potential in each of them. We give to St. Patrick’s Annual Fund because we want to be a force in the education of our grandchildren, and we want to help shape their futures for the better.”

**Joan and Jim Doty**  
*Grandparents of Vivian  
Hanniford '27 and  
Sally Hanniford '30*

## GRANDPARENTS

We extend deep appreciation for the wonderful support from St. Patrick’s grandparents, whose gifts have a tremendous impact on the educational lives of their grandchildren. We especially thank 2022–2023 Grandparent Chairs Joan and Jim Doty.

Mr. and Mrs. Tyrone Alion ✱  
Mr. Albert James Barnes and  
Ms. Sarah Jane Hughes ✱  
Mr. and Mrs. Robert M. Bass ✱  
Mr. and Mrs. Andrew Bockner  
Mr. and Mrs. Michael Brockmeyer  
Mr. and Mrs. Carlton Casey  
Mr. and Mrs. John Chapoton ✱  
Mr. and Mrs. Roger Cline ✱  
Mr. and Mrs. Louis Cohen  
Mr. Terry Collins ✱  
Mr. and Mrs. John Connors  
Mr. and Mrs. Timothy Coughlin ✱  
Dr. and Mrs. Winston Dang  
Mr. and Mrs. Mike Day  
Mr. and Mrs. Dan L. Dickson III  
Mr. and Mrs. Edwin Dietel ✱  
Mr. and Mrs. Paul Dillon  
Dr. and Mrs. John Donlou  
Mr. and Mrs. James Doty ✱  
Mr. and Mrs. Guy Dove ✱  
Mr. Tom Ehrgood  
Ms. Sunnie Evers  
Mr. and Mrs. Hyman Field ✱  
Mrs. Karyn Frist  
The Honorable William Frist  
and Ms. Tracy Roberts  
Mr. Patrick Hanniford ✱  
Mr. and Mrs. Bo Hardesty  
Mr. and Mrs. Michael Harvey  
Mr. and Mrs. Steve Herman  
Mr. and Mrs. Barclay Howe ✱  
Mr. and Mrs. Bob Huffman  
Mr. and Mrs. C. Hull ✱  
Mr. and Mrs. JD Humphries  
Mr. and Mrs. William Janes ✱  
Mrs. Carol Keyser  
Ms. Boohi Kim  
Mrs. Kathleen Klein and Mrs. Jody Reiss  
Mrs. and Mrs. Karen Kridel  
Mr. and Mrs. Frank Langhammer

Mrs. Burks Lapham ✱  
Mr. and Mrs. Timothy Lee ✱  
Mr. and Mrs. J. T Lichoulas Jr.  
Mr. and Mrs. Thomas Love ✱  
Mrs. Margaret Lowe  
Mr. and Mrs. Donald Maiberger ✱  
Mrs. Rita Meyer ✱  
Mr. and Mrs. Jim Moody ✱  
Ms. Christina Mooney  
Natalie and Lewis Mulitz  
Mr. and Mrs. Paul Neuhauser  
Mr. and Mrs. Lawrence O’Brien  
Mr. and Mrs. Paul Oosterhuis ✱  
Mr. and Mrs. Carl Oppenheim  
Ms. Susan O’Sullivan  
Mrs. Brenda Parker  
Georgianna and Dennis Paul  
Mr. and Mrs. Terry Peel  
Dr. Paul Piazza ✱  
Mr. and Mrs. K. Derrick Powell ✱  
Ms. Cynthia Price  
Bailey and John Scheurer ✱  
Mr. and Mrs. Rick Schifter  
Mr. M. Silfen and Dr. Sheryl Silfen ✱  
Mr. and Mrs. Bob Silva ✱  
Pat Spector ✱  
Mrs. Elizabeth Staunton  
Mr. Jefferson Stewart  
Ms. Abbie Taylor  
Mr. and Mrs. Donald Taylor  
Mrs. Alease F. Thomas  
Mr. Howard Tyndle  
Ms. Susanne Volpe  
Mr. and Mrs. Bernard White  
Mrs. Phoebe Jane Winthrop  
The Honorable Michael Wood  
and Mrs. Judith Wood ✱

## PARENTS OF ALUMNI

We are profoundly grateful for the ongoing support of our parents of alumni and highly value these long-standing relationships. We are particularly grateful for the leadership of 2022–2023 Parents of Alumni Chairs Laurie Lipper and Larry Kirk.

Sophie and Dana Ackerly ✱  
 Ann Adams and Hendrik Koppen ✱  
 Sonia Roman and Roberto Aguirre ✱  
 Cathleen and Steve Albo ✱  
 Elena Hardy Allbritton '83  
   and Robert Allbritton '81 ✱  
 Elizabeth and Mark Allen ✱  
 Melissa and Doug Anderson ✱  
 Kara and Thomas Arundel ✱  
 Nancy and George Balboa ✱  
 Michael Banks  
 Mr. Albert James Barnes and  
   Ms. Sarah Jane Hughes ✱  
 Judy Barr ✱  
 Adelaide Shafer Barrett ex. '85  
   and John Barrett ✱  
 Mrs. Jane H. Battle ✱ †  
 Margaret Pushkar Berry ex. '85  
   and Christopher Berry  
 Anne Raghu and George Bindley-Taylor  
 Angie Blake-Moore and Dylan Moore ✱  
 Blair and Matt Bockner ✱  
 Catherine and David Bohigian ✱  
 Karina Lynch and David Bohley ✱  
 Deborah and Mario Boiardi  
 Leanne and Brandon Bortner ✱  
 Séamus and Katie Brophy ✱  
 Annie and Eric Burnquist ✱  
 Ann Scheurer Casertano ex. '97  
   and Tyler Casertano ✱

† deceased

Kimberly and Erik Chapman ✱  
 Kathleen and Robert Chartener ✱  
 Lacey Clark ✱  
 Virginia Grace and Eli Cohen ✱  
 Beth and Brian Cole ✱  
 Mr. and Mrs. Timothy Coughlin ✱  
 Marie-Louise and Simon Davidson  
 Anne Davis ✱  
 Kimberly and Benjamin Dean ✱  
 Katelin Dial  
 Mr. and Mrs. Edwin Dietel ✱  
 Mr. and Mrs. Guy Dove ✱  
 Lynnette Ecraela-Duckenfield and  
   Thomas Duckenfield III, ex. '76  
 Courtney and Richard Dyer ✱  
 Alexandra Ashbrook '78 and  
   James B. Ehrenhaft  
 Laura and Selim Elekdag ✱  
 Elizabeth and Montgomery Engel ✱  
 Carolyn Harris and Clark Ervin  
 Mariana Fariña  
 Claire and Jake Farver ✱  
 Elizabeth and Reed Fawell ✱  
 Elizabeth Field  
 Stefanie and Russell Firestone ✱  
 Mrs. Karyn Frist  
 The Honorable William Frist  
   and Ms. Tracy Roberts  
 Anne M. Gambal ✱  
 Jenny and William Gaynor

Elizabeth and Paul Geffert ✱  
 Yardly and Burton Gray ✱  
 Mei and Stephen Greer ✱  
 Mae and Anderson Grennan ✱  
 Mariana Montiel and  
   Alfred Grunwaldt ✱  
 Cindy and Mushtaq Gunja ✱  
 Nicholas Hadley  
 Louise Hayes and Tom Tait ✱  
 Betsy Wright Hawkings  
   and David Hawkings ✱  
 Maryann and Christopher Heim ✱  
 Tania Shand and Cedric Hendricks  
 Conner and Brad Herman ✱  
 Jennifer and Franklin Hooker ✱  
 Katherine and Richard Horan ✱  
 Charlotte and Cameron Hudson ✱  
 Mary Beth and Chuck James ✱  
 Mr. and Mrs. William Janes ✱  
 Susan and John Jenkins ✱  
 Charles Johnson '79  
 Margot and Cliff Johnson ✱  
 Tip Letsche and James Kearney ✱  
 Elizabeth Baker Keffer ✱  
 Julie and Robert Khuzami ✱  
 Felicia Pyles and John King  
 Laurie Lipper and Lawrence Kirk ✱  
 Mr. and Mrs. Frank Langhammer  
 Gardiner and Nicholas Lapham ✱  
 Christine and Rensselaer Lee



### WHY WE GIVE

“We feel a lasting appreciation for St. Patrick’s. While high school and university make their mark on young hearts and minds, it is those early years that shape and inspire our children the most. St. Patrick’s emphasis on a strong moral compass combined with a superb academic and arts education was a strong launch pad for our son. We give to St. Patrick’s Annual Fund to help sustain the high quality of educators, the diversity of students, and the strong financial foundation that are necessary for this valuable institution to continue to thrive—and continue its mission for today’s and tomorrow’s students.”

**Laurie Lipper and Larry Kirk**  
*Parents of Lawrence '07*

Liz and Jesse Levin ✱  
 Stephanie and Garrett Lowe ex. '77 ✱  
 Sharon and James Lowe  
 Katherine and Brian Lucas ✱  
 Nancy Mathis and Shawn Maher ✱  
 Becki and Mitch Marchand  
 Lauren and Jeben Marshall ✱  
 Julia Pulzone Marshall  
 and Michael Marshall ✱  
 Angeles Reza-Flores and  
 Aldo Martinez-Coreas ✱  
 Mary Lou Soller and Mark Maves ✱  
 Anne Andrews and Michael Mazzuchi ✱  
 Shannon Powell McCarter  
 and Robert McCarter ✱  
 Trissy and Jim McHenry ✱  
 Kathryn and JB Meek ✱  
 Lisa and Dino Merotto ✱  
 Hilary Pell Dove and  
 Ranieri Moore Cavaceppi '78 ✱  
 Roz and Leonard Moore ✱  
 Elaine Shannon and Dan Morgan  
 Kristin Muhlnher  
 Andrea and Richard Nespola  
 Bridget and Gregory Nikodem ✱  
 Mr. and Mrs. Lawrence O'Brien  
 Sara and Peter O'Keefe  
 Jane and Donald O'Kieffe  
 Janelle and Ikechi Okorie ✱  
 Brian O'Malley  
 Georgianna and Dennis Paul  
 Maryann Surrick and Scott Popma ✱  
 Clara Cabezas and Ramsey Price  
 Denise and Stuart Prince ✱  
 Katharine and Thomas Reishman ✱  
 Ami Richardson ✱  
 Allison and Jamie Riepe ✱  
 Jana and Roger Robinson  
 Annie and Michael Sabel ✱  
 Maya and Edward Samuel  
 Indeya and Shawn Samuel ✱  
 Bailey and John Scheurer ✱  
 Laura Schifter and Matthew Scriven ✱

Yodit Belew and Brook Selassie ✱  
 Nancy and Simon Sidamon-Eristoff ✱  
 Julie and Robert Silva ✱  
 Deborah and Thomas Silverstein  
 Pamela and Patrick Simms  
 Julia Smith and Brian Frickert ✱  
 Nadia and Brian Smith ✱  
 Elizabeth and Henry Smyth ✱  
 Carla and Nicholas Snyder ✱  
 Lindsay Dietel Spector ex. '84  
 and Dan Spector ✱  
 Brigitte and Frank Sterrett ✱  
 Mary Clare and Sandy Sterrett  
 Ellen and Steven Teplitz ✱  
 Melinda and Paul Thaler  
 Joneis and Sterling Thomas ✱  
 Shannon and William Thomas ✱  
 Erica and Ronald Thompson ✱  
 Paige Tinney-Reed and Shawn Reed  
 Anne and John Tyler ✱  
 Laura and Peter Unger  
 Sherry Rusher and Ian Urbina ✱  
 Barbara and Peter Van Allen ✱  
 Celia and George Wallace  
 Julie Lansaw Warin and F. Joseph Warin  
 Dr. George E. Watson III and  
 Mrs. Louisa C. Watson ✱  
 Jill Wiley White and Burton White ✱  
 Nancy and Joe White ✱  
 Lisa and Richard White  
 Libby and John Wilkinson  
 Becky and Joshua Wilsusen ✱  
 Tammy and Todd Wincup ✱  
 Jennifer and Dudley Winthrop ✱  
 Chase Wollenhaupt  
 Jennifer and Michael Wood ✱  
 Karla Monroe Yelverton  
 and Kyle Yelverton ✱  
 Anne Yockel ✱  
 Jennifer and Gregory Young ✱  
 Merel and Kenny Young ✱  
 Amy Yount '77 and Nathan Price ✱  
 Miren Beitia and Carlos Zarabozo ✱

## ALUMNI

The support of our alumni for the present generation of St. Patrick's students is truly meaningful. We extend special thanks to 2022-2023 Alumni Chair Jasmine Niernberger W'01.

Elena Hardy Allbritton '83  
 and Robert Allbritton '81 ✱  
 Olufunmike Ayotunde '94  
 Adelaide Shafer Barrett ex. '85  
 and John Barrett ✱

Margaret Pushkar Berry ex. '85  
 and Christopher Berry  
 Sydney Britton  
 Benay Brotman ex. '96



## WHY I GIVE

"For me, St. Patrick's is where I met my best friend in Ms. Geiger's classroom 28 years ago. It is where I traded pogs on the playground, played handbells at the Kennedy Center, and learned all the words to "We are the World." It is a place that taught me the value of education, the beauty of the arts, and the warmth of community. St. Patrick's has given me so much, and I embrace the opportunity to give back in every way that I can. The Annual Fund enables St. Patrick's to extend a hand, bring others into our fold, and improve the experience they provide. I give to the Annual Fund because, together, our community is incredibly powerful, and I take pride in being a part of that."

**Jasmine Niernberger W'01**



Marion Smith Buglione W'04  
and Brian Buglione  
Ann Scheurer Casertano ex. '97  
and Tyler Casertano ✱  
Stewart Crosland '94  
and Erica Crosland  
Kate Hadley Dantiki '98  
and Sumon Dantiki  
Michelle Gallinger  
and Jad Donohoe '87 ✱  
Christopher Dowd '79 ✱  
Lynnette Ecraela-Duckenfield  
and Thomas Duckenfield III, ex. '76  
Alexandra Ashbrook '78  
and James B. Ehrenhaft  
Justin Fishkin '91  
Abigail Fralin '09  
Margaret and Jonathan Frist ex. '99  
Nina English Frost '92  
and Simon Frost ✱  
Elizabeth Gambal '06  
Victoria and Fenner Gibson W'03 ✱  
Joshua Hart '91  
Erin Hatch '00  
Helen Horan W'12 ✱  
Sarah Horan '10 ✱  
Erin Hughes '84 and Bill Hughes  
Paige and Pack Janes ex. '97  
Charles Johnson '79

Zakiya Johnson ex. '93 ✱  
Abby Keffer '10  
Phoebe King '03  
Lennon Lewis '13  
Stephanie and Garrett Lowe ex. '77 ✱  
Katherine Langhammer McQuaid '88  
and Nick McQuaid  
Hilary Pell Dove and  
Ranieri Moore Cavaceppi '78 ✱  
Jasmine Niernberger W'01  
Jon Nobil '96 and Ashley Martens ✱  
Adrienne Reich and Luke O'Brien '87  
Cathryn Minshall Scheipers ex. '97  
and Greg Scheipers  
Allison Scheurer ex. '99 ✱  
David Shepard '90 ✱  
Susan Sidamon-Eristoff W'08 ✱  
Lindsay Dietel Spector ex. '84  
and Dan Spector ✱  
Paige Speyer Shirk '90  
and Timothy Shirk  
Morgan Telesford '09 ✱  
Julia Silver and Chris Treanor '95  
Louisa Wall Whitesides W'01  
and Boyce Whitesides ✱  
Lucy West W'01  
Marisa Fowler  
and Curtis Wilson W'03 ✱

Wendy Cutting Wishard '79  
and William Wishard  
Morey Barnes Yost ex. '90  
and Holton Yost ✱  
Amy Yount '77 and Nathan Price ✱

## SPECIAL FRIENDS

**We greatly appreciate the ongoing support of other generous friends of St. Patrick's.**

Carolyn and Seth Ahlborn  
Katherine Epes and Peter Barrett ✱  
Patricia and Terence Clair  
Audrey Dolginoff  
Sharon and Bruce Gellin ✱  
Xiomara Hall  
Kelsey Houck  
Airlie and Stephen Loiaconi  
Megan and Steve Maturo ✱  
Elizabeth McIntyre  
Jonathan Newman  
Jane Spence  
Grade 8 Students

## MATCHING GIFTS

**One of the best ways to maximize your gift is to donate through a matching gift program.**

Altria Corporate Services, Inc.  
BAE Systems  
Bank of America  
BlackRock  
Booz Allen Hamilton  
Brookfield  
The Carlyle Group  
Change Healthcare  
Cigna  
Expedia  
Frontstream  
McKinsey & Company  
Microsoft Corporation  
Morgan Stanley  
Northrop Grumman Corporation  
Oracle  
The Pew Charitable Trusts  
Raytheon Technologies  
The Rockefeller Foundation

## FOUNDATIONS AND CORPORATIONS

**Foundations and corporations listed here contributed to the Annual Fund, and we appreciate their generous support.**

The Alisann and Terry Collins  
Foundation  
AWA Family Foundation  
Ayco Charitable Foundation  
Green Hill Foundation  
The Community Foundation  
of the Chattahoochee  
The Maxon Foundation  
National Philanthropic Trust  
The New York Community Trust  
The Community Foundation  
of Middle Tennessee  
The F. Joseph and Julie L. Warin  
Foundation  
The Sally M. and Stephen A. Herman  
Foundation  
Touma Foundation, Inc.  
W. P. Carey Foundation  
William H. Frist Family Foundation



# Designated GIVING

We extend our deep gratitude to those families and individuals who contributed to a variety of special funds during the 2022–2023 fiscal year.

## FUND-A-SCHOLAR

Fund-A-Scholar donors contribute directly to St. Patrick's Financial Aid Program. Through this program, the Day School has been able to build a more socioeconomically diverse student body, which benefits all members of the larger St. Patrick's community.

### \$20,000+

Mia and Timothy Bass  
Katherine and Brian Lucas

### \$15,000+

Margret Nedelkoff and James Neuhauser  
Alicia and Mike Pizzi

### \$10,000+

Elizabeth and Paul Bonner  
Teresa and Peter Clare  
Claire and Jake Farver  
Betsy and Andrew Fenzel  
Julia and Bob Ghafouri  
Rebecca and Jeffrey Kim  
Jocelyn Moore Gailliot '92

### \$7,500+

Leanne and Brandon Bortner  
Devon and Scott Caraher  
Sara and Michael Dickson  
Mary Calomiris and Hi-Woon Kang  
Kathryne Love and Jason Licht  
Beth Schroeder and Jason Torchinsky

### \$5,000+

Susan and Todd Askew  
Robert Crawford and Mark Nielsen  
Gardiner and Nicholas Lapham  
Stephanie and Garrett Lowe ex. '77  
Anna and Stuart Melvin  
Katherine Turner and  
Theodore Schroeder  
Laura Schifter and Matthew Scriven  
Jessica and Neil Sitron

### \$2,500+

Elena Hardy Allbritton '83 and  
Robert Allbritton '81  
Sara and Joel Fagen  
Casey and Nolan Harte  
Conner and Brad Herman

Brinkley Tappan and Edward  
Holzwanger  
Charlotte and Nick Ivancic  
Eleni and Adam Lobene  
Shannon Powell McCarter and  
Robert McCarter  
Andrea and Richard Nespola  
Katherine and Peter Oppenheim  
Mrs. Jalene Spain Thomas and  
Dr. Torrence N. Thomas  
Elise and Derek Whang  
Becky and Joshua Wilsusen  
Merel and Kenny Young

### \$1,000+

Matt Alion and Matt Blocher  
Karen Blackburn and William Ansley  
Patricia and Marc Bacigalupo  
Kit and Matt Ballenger  
Katherine Epes and Peter Barrett  
Suzanne and Bob Burrows  
Hillary and Andrew Chassin  
Kimberly and Benjamin Dean  
Betsy and Porter DeLaney  
Elizabeth and Reed Fawell  
Stephanie Goldfine and David Gildea  
Mae and Anderson Grennan  
Shayna Hammond  
Kate and Patrick Hanniford  
Bridget Dadd and Richard Hertan  
Mary and James Humphries  
Hannah and Adam Isles  
Tiffany and Duane King  
Mr. Kush and Mrs. Snowdon  
Sophie Pinkard and Terry Lachowicz  
Harold Lester and Donald McMinn  
Liz and Jesse Levin  
Katie and Patrick O'Connor  
Margaret and Dexter Pearson  
Anjali and Jonathan Phillips  
Denise and Stuart Prince  
Claire and Mohammed Qureshi

Jana and Roger Robinson  
Anthony Rodell and Christopher Leigh  
Nancy Cook and Christopher Rowland  
LaMeka and Dorjan Short  
Julie and Robert Silva  
Carla and Nicholas Snyder  
Blair and Jonathan Staunton  
Laura and Joseph Terry  
Tiphane and Kevin Turpin II  
Jennifer and Dudley Winthrop  
Jennifer and Gregory Young

### \$500+

Carolyn and Seth Ahlborn  
Judy Barr  
Jen and Bill Congdon  
Ashleigh and Steven Coniglio  
Michelle Gallinger and Jad Donohoe '87  
Elizabeth and Colin Dove  
Sonia and Jonathan Dwyer  
Elizabeth and David Friend  
Zeynep Ersel Goker and Onur Goker  
Arianna Ugliano and Alessandro Gullo  
Allison Mataya and Zachary Hooper  
Sharnikya Howard  
Johanna and Barclay Howe  
Paige and Pack Janes ex. '97  
Tashia Senn-Jones and Anthony Jones  
Bridget and Kevin Kelly  
Paul and Susana Lorenzo-Giguere  
Sara Saab and Ahmad Mahmoud  
Sarah O'Sullivan and Jason McCullough  
Stephanie Williams and Dougal McInnes  
Kathryn and JB Meek  
Alison and David Ottenbreit  
Andrea Orr and James Phillips  
Jim Schufreider  
Patricia and William Stevenson  
Amanda and Albert Stieglitz  
Erica and Ronald Thompson  
Catherine Welch and James Carrington  
Jessica Taylor White and  
Alexander White

## ALUMNI SPOTLIGHT: TIM PERRY '05

*Below is the story of one of our many exceptional alumni who were beneficiaries of the Financial Aid Program.*

Tim Perry joined St. Patrick's Lower School as a third grader in the fall of 1999 and graduated from the Middle School in 2005. He went on to attend Woodberry Forest School and then graduated from the University of Virginia in 2013. After college, he began working at a law firm and quickly realized that career path was not for him. He shifted into journalism and that was when his professional journey took off. He started with CBS News, took a detour into late night television with the Daily Show, and soon returned to journalism during the 2020 election, where he became a White House reporter, covering the presidential campaign. Ever-evolving and always looking for new challenges, Tim is currently working in communications at a strategic media firm. "I take things one day at a time. It's important to have goals, but nothing is set in stone. Flexibility is the name of the game," says Tim. Exciting ventures are on the horizon for Tim, and his journey has only just begun.

### **What impact do you think St. Patrick's had on your life?**

"St. Patrick's laid the foundation for where I am today. I'm from DC, and almost by default, I love politics. St. Patrick's helped me discover this passion. We learned about American History, the social sciences, and so many other subjects that helped illuminate my path. It was a big part of the education and it's where I learned "how the sausage is made." I've also always enjoyed writing. That is definitely a skill I picked up during my time at St. Patrick's. The first paper I wrote was in either Grade 3 or 4, and I loved the ability to express myself and make arguments and cases that needed to be backed up with evidence. That is a skill that was critical to my

becoming a reporter and working in Late Night. Also, I have to mention the school creed. Now that is something that stuck with me throughout my life. In television and journalism, teamwork is so important. You literally can't do anything on your own. If you aren't kind, honest, and respectful, you simply will not do well in the industry. It's funny because as a child, I would walk right past the creed on the wall and not even notice it, but later in life, it became so important to me. It obviously affected me more than I realized."

### **What is your favorite memory of St. Patrick's?**

"I used to love acting in the plays at St. Patrick's. Am I an actor? Absolutely not. I grew up as a tennis player for the most part, and being a part of a play was a completely new experience for me. It certainly was a great way to build self-confidence and helped me a lot with public speaking. I think we did Oklahoma and A Midsummer Night's Dream during my time there. I also remember playing basketball, and although I wasn't the best player, I always enjoyed it, and I liked that the coaches would let me play and encourage me by focusing on what I was doing well. My best friends to this day are people I was with at St. Patrick's. I officiated Daniela Chinsammy Lee's wedding, and I'm



still in touch with Daniel Halle and Catie Butler. St. Patrick's is a tight-knit community and the relationships you develop there are unique and last a lifetime."

### **Why do you think that gifts to support financial aid are important?**

"Diversity is critical to every educational setting. The inclusion of people from all backgrounds and different walks of life is essential to the learning experience. Everyone benefits from diverse viewpoints and that is how real learning and positive change happen. Gifts to support financial aid not only provide the opportunity of a St. Patrick's education to children from varying socioeconomic circumstances, but they are also critically important to the educational experience of every St. Patrick's student."





## WHY WE GIVE

"St. Patrick's is a wonderful place. The school is invested in the success of every Wolfhound and that comes through in so many compelling ways throughout the year. Both of our children love the school, as do we. St Patrick's is truly a place where students are encouraged to pursue their love of learning while being embraced by a welcoming community. The academic program is rigorous and tailored to the individual needs of each student. We are very fortunate to be able to afford such an education for our children, and we give to Fund-A-Scholar to provide the opportunity of a St. Patrick's education to other worthy children from all circumstances. This school is critically important to us and one of our top philanthropic priorities."

**Christina and Jason Mulvihill**  
*Parents of Reagan '27 and Thatcher '32*

Marija and Christopher White  
 Jill Wiley White and Burton White  
 Morey Barnes Yost ex. '90  
 and Holton Yost

### UP TO \$500

Jane Sung and Keith Abouchar  
 Denise and Jonathan Barnes  
 Jessica and Wesley Bieligg  
 Chris Bolger and Chris O'Shea  
 Allison and Tim Bragan  
 Sydney Britton  
 Joan Carter  
 Lyle and Warwick Carter  
 Claire and Ryan Cliche  
 Leah and Jesse Corradi  
 Francessa and John Cox  
 Elizabeth and Octavio Delasobera  
 Mike Di Marco  
 Marie Sylla-Dixon and Hank Dixon

Laura and Selim Elekdag  
 Jamila and Melvin Felton  
 Nina English Frost '92 and Simon Frost  
 Samuel Hart  
 Louise Hayes and Tom Tait  
 Liesl and Tim Hickey  
 Mary Beth and Chuck James  
 Margot and Cliff Johnson  
 Lily and Brad Kosegarten  
 Chaya Kundra  
 Emily and Tony Lawrence  
 Rachel Levin and Michael Buckler  
 Melissa Meyers and Josephine Martin  
 Kylin and Matthew McCardle  
 Trissy and Jim McHenry  
 Nada Hamadeh and Gerard Moawad  
 Christina and Jason Mulvihill  
 Iesha Myhand  
 Pamela and Joseph Norton  
 Lina Kontos and Brendan O'Dell

Laura and Zac Petersen  
 Avery and Nathan Pollard  
 Trevor and Olubukola Pope  
 Fiona Reddy and Ronald Richardson  
 Mariah Rizzitello  
 Mara Rosenberg  
 Rauzia Ally and Gregory Rubbo  
 Dana Saab  
 Ilyse Schuman  
 Kristin and Jeff Sharp  
 Christine and David Siegel  
 Jung Yeon Kim and Thomas Sinclair  
 Candace and Henry Smith  
 Vee and Linwood Solomon  
 Lindsay Dietel Spector ex. '84  
 and Dan Spector  
 Ellen and Steven Teplitz  
 Amy Thomas-Martinez  
 and Marco Martinez  
 Rima and Mario Toukan  
 Sevgi Wallack  
 Nancy and Joe White  
 Amy and Michael Williamson  
 Amy Yount '77 and Nathan Price

## AUCTION CORPORATE SPONSORS

### STUDENT BENEFACTOR SPONSOR (\$50,000+)

Amazon

### CHARLESTON SPONSOR (\$5,000+)

FedEx  
 Friend Commercial Real Estate  
 UBS Financial Services

### FOXTROT SPONSOR (\$1,250+)

Headfirst  
 Robert Tyler Group -  
 Washington Fine Properties  
 NFP  
 Zantzingier

### SHUFFLE SPONSOR (\$750+)

Maginniss + del Ninno Architects

“As auction co-chairs, Liz and I are extremely proud to have led this year’s IDEALS “Do the Wolfhound Shimmy” auction. It was incredibly uplifting to see our community fervently rally its support to raise scholarship funds in order to make our wonderful St. Patrick’s more accessible and in turn more diverse. We want to thank everyone who made the night such a joy! Whether you donated, attended, purchased an item, and/or served on the auction committee, YOU are the reason



IDEALS Co-Chair Elizabeth Bonner (Curtis G3), Head of School Jalene Spain Thomas, and Co-Chair Rauzia Ally (Firyal G4)

why we reached our goal and in turn furthered our mission of helping all families benefit from our great school. The countless hours in the months leading up to the auction were filled with hard, but extremely rewarding work. We want to recognize the brilliant hearts of everyone who make St Patrick’s a success. We heard so many compliments that evening, about being together, the delicious food and gorgeous staging, which was only topped by hearing the financial results a few days later. None of this success would have been possible without our community. Being a part of it gave us such a thrill! THANK YOU all again!”

**Rauzia Ally**  
Parent of Firyal '27

## PROFESSIONAL DEVELOPMENT FUND

Elena Hardy Allbritton '83 and  
Robert Allbritton '81  
Blair and Matt Bockner  
Hillary and Andrew Chassin  
Edward Crawford  
Jamie Lilly and Michael Dutton  
Ece Yelda Guven and  
Maurizio Guadagni  
Escarlet Silva and Miguel Guilarte  
Michelle and David Joubran  
Julie and Robert Khuzami  
Jill Kramer  
Laura and Matthew Philips  
Ashley and Jordan Ramos  
Natasha and Robert Schooling  
Laura Schifter and Matthew Scriven  
Shannon and William Thomas  
Tammy and Todd Wincup  
Jennifer and Michael Wood  
Elizabeth and Kevin Wrege

## GIFTS TO ENDOWED FUNDS

Patricia and Terence Clair  
Anne and Richard Poulson  
Claire Smith

## OTHER DESIGNATED GIFTS

Judy Barr  
Mia and Timothy Bass  
Clark-Winchcole Foundation  
Mary and Robert Haft  
Karina Homme and David Zolet  
Katherine and Brian Lucas  
St. Patrick's Episcopal Church  
St. Patrick's Grate Patrol  
St. Patrick's Parents Association

### The 2023 Fund-A-Scholar IDEALS Auction raised:

**\$434,000** - 15% of  
the financial aid  
budget, which benefits  
approximately 25% of  
current students

**\$353,000** for  
Fund-A-Scholar from  
**165** generous donors





## GIFTS *In Honor*

Elena Hardy Allbritton '83 and  
Robert Allbritton '81  
*In memory of Chandra Hardy*  
Mashea and Kendrick Ashton  
*In honor of Duke and Dylan Ashton*  
Mr. Albert James Barnes  
and Ms. Sarah Jane Hughes  
*In honor of James Holton Yost and*  
*Wynn Powell Yost*  
Mr. and Mrs. Robert M. Bass  
*In honor of Campbell and Elizabeth Bass,*  
*and In honor of Mia Bass upon the*  
*completion of her tenure as Board Chair*  
Benay Brotman ex. '96  
*In memory of Mitzi and Sid Brotman*

Crystal Buffington  
*In memory of Bishop George Dallas*  
*McKinney*  
Mr. and Mrs. Carlton Casey  
*In honor of our grandchildren Liza and*  
*John Fassbach*  
Patricia and Terence Clair  
*In memory of David Yockel*  
*by the Blue Death Club*  
Mr. and Mrs. Roger Cline  
*In honor of Campbell Mondie*  
Nicole Vasilaros and John Connors  
*In honor of Christopher Connors*  
Mr. and Mrs. Timothy Coughlin  
*In honor of Joanna Bockner*  
Mr. and Mrs. Edwin Dietel  
*In honor of Lindsay and Dan Spector*

Mr. and Mrs. Paul Dillon  
*In honor of Lily and Maren Bieligk*  
Julie and Brian Donahue  
*In memory of Doreen Brand*  
Lynnette Ecraela-Duckenfield  
and Thomas Duckenfield III, ex. '76  
*In memory of Evelyn Newman*  
*Duckenfield, and In memory of*  
*John Battle '76*  
Jamie Lilly and Michael Dutton  
*In honor of Marlena Elmore*  
Amanda and Jonathan Fetterolf  
*In honor of the great teachers and*  
*administrators who helped so much*  
*with our daughter*  
Mariana Montiel and Alfred Grunwaldt  
*In memory of Alfred Hermann Grunwaldt*



Karon and Kevin Harden  
*In honor of Kamden and Kennedy Harden*

Louise Hayes and Tom Tait  
*In honor of Eli and Cyrus Wilson*

Azadeh and Ali Hendi  
*In honor of Darian Hendi*

Jennifer and Franklin Hooker  
*In honor of Darian Hooker 2005–2006*

Allison Mataya and Zachary Hooper  
*In honor of Scott Hooper in his final year at St. Patrick's — it's been a wonderful ride!*

Kelsey Houck  
*In honor of Ben and Owen Parker*

Mr. and Mrs. Bob Huffman  
*In honor of The Wilkinson Family*

Mr. and Mrs. C. Hull  
*In honor of Alexandra Meek*

Susan and John Jenkins  
*In honor of and continued gratitude to the amazing Peter Barrett for his huge contributions to St. Patrick's*

Charles Johnson '79  
*In honor of Pat Spector*

Mr. and Mrs. Thomas Love  
*In honor of Haley Meehan*

Nicole and Talib Madyun  
*In honor of True Madyun*

Nancy Mathis and Shawn Maher  
*In honor of Aidan Maher, class of '09, and Peter Barrett*

Megan and Steve Maturo  
*In honor of 2022–23 Annual Fund Chairs Tiffany and Duane King and the AF Leadership Council, and In honor of Suzanne Burrows*

Jan and Charles McNamara  
*In honor of the Class of 2023*

Jennifer Mondie  
*In honor of the amazing 8th grade faculty*

Roz and Leonard Moore  
*In honor of Nina Moore, Tre Moore, and Allie Moore*

Jonathan Newman  
*In memory of David J. Yockel*

Nashira Nicholson  
*In memory of Myrtle Nicholson*

Mrs. Brenda Parker  
*In honor of Benjamin and Owen Parker*

Andrea Orr and James Phillips  
*In memory of Martha D. Phillips and Edwin Arthur Temple*

Mr. and Mrs. K. Derrick Powell  
*In honor of Holton and Wynn Yost*

Ami Richardson  
*In memory of Ruby Richardson, grandmother of Jasmine, Sydney and Zoe George*

Elizabeth and Henry Smyth  
*In honor of Dan Spector*

Mrs. Jalene Spain Thomas and Dr. Torrence N. Thomas  
*In honor of Lovis Thomas*

Lisa and Xavier Sparrow  
*In honor of Jenifer Congdon*

Jane Spence  
*In honor of Jalene Spain Thomas and her installation as Head of School*

Elizabeth Lee and Andrew Stanner  
*In honor of Cormac Stanner*

Brigitte and Frank Sterrett  
*In honor of Claire Pichel [nee Sterrett] '88 and Edward Sterrett '89*

Mr. Jefferson Stewart  
*In honor of Alexa and Emilia*

Joneis and Sterling Thomas  
*In memory of John Franklin Thomas, my father*

Ms. Susanne Volpe  
*In honor of George Carrington*

Celia and George Wallace  
*In honor of Morgan and Ella Wallace*

Sevgi Wallack  
*In honor of my father*

Libby and John Wilkinson  
*In honor of Jen Congdon*

Anne Yockel  
*In memory of David J. Yockel*

## Moore SOCIETY

The Moore society is the Day School's legacy giving society recognizing those individuals who have provided for St. Patrick's through their estate plans. The Moore Society honors Harvey C. and Sarah M. Moore, who established the first endowed fund in 1993 to provide financial aid to students.

Carolyn and Seth Ahlborn  
Adelaide Shafer Barrett ex. '85  
and John Barrett  
Katherine Epes and Peter Barrett  
Chris Bolger and Chris O'Shea

Benay Brotman ex. '96  
Suzanne and Bob Burrows  
Blair and Gene Giannini  
Yardly and Burton Gray



# Endowments

Total value as of June 30, 2023: \$17,668,620

## BOARD-DESIGNATED ENDOWMENT

### A TIME TO GROW:

#### THE CAMPAIGN FOR ST. PATRICK'S

Market Value: \$10,222,687

Established in 2000 to provide financial stability and resources to support St. Patrick's growth.

### ISABELLE S. SCHUESSLER FUND FOR FACULTY SCHOLARSHIPS

Market Value: \$492,340

Named in honor of former director Isabelle S. Schuessler to provide for faculty education, enrichment, and study scholarships.

### THOMAS DIX BOWERS

#### FINANCIAL AID FUND

Market Value: \$251,117

Named in honor of former faculty member and first Day School Board Chair, the Rev. Thomas Dix Bowers, to provide aid for auxiliary programs such as tutoring, transportation, and summer camp.

### THE MARTA TAYLOR RIORDAN ENDOWMENT

Market Value: \$210,335

Established in 1997 by Board Chair Marta Taylor Riordan, mother of Allyson '96, to provide financial aid for the students of the Day School.

### THE O'NEIL/CAREW FELLOWSHIP FOR EXCELLENCE IN TEACHING

Market Value: \$173,334

Named in honor of faculty emeriti Maralen O'Neil and Amelia Carew in 1997 to support a project undertaken by a faculty member to enhance his/her own teaching.

### GENERAL FINANCIAL AID ENDOWMENT

Market Value: \$1,658,526

Begun in 2007 by the Board of Trustees to provide financial aid to students.



## TOTAL ENDOWMENT GROWTH OVER THE YEARS

In 2015, the total value of endowments was under \$11 million.

In 2020, the total value of endowments was \$14 million.

By June 30, 2023, the total value of endowments reached over \$17 million.



## DONOR-RESTRICTED ENDOWMENT

### THE LOUGHLIN FUND

**Market Value: \$30,000**

Established by Kathi and Thomas Loughlin, former trustees and parents of Hannah '09 and Nora '06. The income of the fund is to provide financial aid to students.

### THE HARVEY C. AND SARAH M. MOORE ENDOWMENT

**Market Value: \$415,719**

Established in 1993, the income of the fund provides financial aid to students. The Moores' relationship with St. Patrick's began in the 1950s when they joined the Parish. A former school teacher and anthropology professor at American University, Dr. Moore shared his talents with the Day School Board and Vestry for 19 years. Harvey and Sarah devoted themselves to educational institutions and shaped the lives of thousands of children throughout Washington D.C.

### THE FINANCIAL AID ENDOWMENT INCREASING POSSIBILITIES

**Market Value: \$713,323**

Established in 2006 to ensure that deserving students are given the opportunity to attend St. Patrick's.

### THE SHAMROCK FUND ENDOWMENT

**Market Value: \$99,443**

Established in 2007 to support faculty, administrators, and staff in pursuing significant professional development during the summer and throughout the school year through workshops, coursework, institutes, and on-site professional development.

### THE JEFFREY M. KEFFER ENDOWMENT

**Market Value: \$164,618**

Established in 2011, the income of the fund provides a gift to recipients of the Jeff Keffer Service Award, presented annually to a member of the Day School faculty and staff who has demonstrated the same understanding of and commitment to St. Patrick's that shaped Jeff's life in service to the Day School.

### THE MARY AND DANIEL LOUGHRAN FOUNDATION SCHOLARSHIP

**Market Value: \$115,000**

Established in 2015 through the generosity of the Mary and Daniel Loughran Foundation to provide scholarship support to a student with financial need and either demonstrated academic achievement or promise, athletic achievement or promise, or student body leadership.

### THE NANCY MAGUIRE GRAY PYNE ENDOWMENT

**Market Value: \$94,217**

Established in 2020 to encourage public speaking and debate opportunities at the Day School and to recognize St. Patrick's students who excel at those endeavors.

### REINVESTED FUNDS

**Market Value: \$1,941,880**

Earnings reinvested to support the future value of the endowment fund.

### SUSTAINING EXCELLENCE: THE PETER A. BARRETT FUND FOR ACCESS AND INCLUSION

**Market Value: \$1,086,081**

An endowed fund was established by the Board of Trustees in 2021 to honor Peter A. Barrett's 28 years as Head of School and his lasting legacy of placing students at the heart of teaching and learning at St. Patrick's. Peter's mission-focused emphasis on the importance of a diverse and inclusive school community guided the creation of this Fund to provide financial aid to students and strengthen the long-term financial sustainability of the Day School. The Fund honors Peter A. Barrett, who served as Head of School from 1994–2022, and his conviction that enrolling students from a broad range of socioeconomic circumstances helps ensure the excellence of a St. Patrick's education for all students.





## Volunteers

The collective volunteer efforts of St. Patrick's community members and friends are essential to making each school year a success and to creating a strong, cohesive community. We recognize the meaningful service of our many volunteers at functions throughout the year and endeavor to compile a full listing here. We sincerely apologize if your name has inadvertently been left out. Please be sure to let us know.

## 2022-2023 BOARD OF TRUSTEES

Matt Alion  
Mia Bass, *Chair*  
Thomas Duckenfield III,  
ex. '76  
Shayna Hammond  
Mary Beth James,  
*Faculty Representative*  
Rebecca Kim, *Treasurer &  
Rector's Appointee*  
Gardiner Lapham  
Garrett Lowe ex. '77  
Katherine Lucas, *Secretary*  
Kate Meek, *Rector's Appointee*  
Joanne Nelson, *Senior  
Warden, St. Patrick's Parish*  
Denise Prince, *Parents  
Association President*  
Beth Schroeder  
Jim Schufreider  
David Siegel  
Ellen Teplitz, *Junior Warden  
for the Day School*  
Jalene Spain Thomas,  
*Head of School*  
Joneis Thomas  
Kevin Turpin II  
Derek Whang  
Jill Wiley White  
Nancy White, *Vice Chair &  
Rector's Appointee*

## 2022-2023 PARENTS ASSOCIATION EXECUTIVE COMMITTEE

Denise Prince, *President*  
Claire Farver, *Vice President-  
at-Large*  
Blair Staunton, *Vice President  
for Communications*  
Laura Schifter, *Vice President  
for Service and Sustainability*  
Betsy Fenzel, *Vice President  
for Equity*  
Diana Allen, *Vice President for  
Faculty & Staff Recognition*  
Maria Lissette Romero, *Vice  
President for Fundraising*  
Heather Ricks, *Vice President  
for Partnerships*  
Johanna Howe, *Vice President  
for PA Sales*  
Julia Ghafouri, *Vice President  
for Room Parents*

Paula Hopkins, *Vice President  
for Volunteers*  
Jessica Taylor White,  
*Recording Secretary*  
Margaret Pearson, *Treasurer*

## PARENTS COUNCIL OF WASHINGTON REPRESENTATIVE

Marie Lee

## BOARD OF TRUSTEES STANDING COMMITTEES

Listed below are non-Trustee  
members of Board committees

Rauzia Ally  
Mashea Ashton  
Liz Bonner  
Claire Farver  
Harold Jacobsen  
Duane King  
Tiffany King  
JB Meek  
Antoinette Rodocanachi  
Stephen Rodocanachi  
Laura Schifter  
Brook Selassie

## MEDICAL ADVISORY TEAM

Ida Bergstrom  
Liz Delasobera

## ADMISSION OFFICE

Matt Alion  
Jessica Bieligm  
Hillary Chassin  
Karen Combs  
Nancy Cook  
Katelin Dial  
Elizabeth Engel  
Crystal Flowers  
Julia Ghafouri  
Mushtaq Gunja  
Johanna Howe  
Charlotte Ivancic  
Paige Janes  
Jeff Kim  
Emily Lawrence  
Katherine Lucas  
Kylie McCardle  
Kei Miller  
Alison Ottenbreit  
Suzanne Pilet  
Alicia Pizzi

Cynthia Portis  
Shannon Powell McCarter  
Denise Prince  
Jewell Samuel  
Beth Schroeder  
Tashia Senn-Jones  
Kristin and Jeff Sharp  
LaMeka Short  
David Siegel  
Vee Solomon  
Blake Sparrow  
Blair Staunton  
Jessica Taylor White  
Joneis Thomas  
Elena Tompkins  
Clare Treanor Stevens  
Kevin Turpin  
Jill White

## ANNUAL FUND LEADERSHIP COUNCIL

Tiffany and Duane King,  
*Chairs*  
Marie Lee and Minjae Song,  
*Vice-Chairs*  
Laurie Lipper and Larry Kirk,  
*Parent of Alumni Chairs*  
Joan and Jim Doty,  
*Grandparent Chairs*

Jasmine Niernberger W'01,  
*Alumni Chair*  
Matt Alion  
John Barabino  
Liz Bonner  
Devon and Scott Caraher  
Andrew Chassin  
Kimberly Dean  
Elizabeth Engel  
Stephanie Goldfine  
Nada Hamadeh  
Sandra Joo  
Don McMinn and  
Harv Lester  
Kathryne Love  
Kylie McCardle  
Shannon Powell McCarter  
Christina and Jason Mulvihill  
Mark Nielsen  
Margaret and Dexter Pearson  
Alicia and Mike Pizzi  
Cynthia Portis  
Laura Puryear  
Claire Qureshi  
Mariah Rizzitello  
Sarah Godfrey and  
Christian Rodriguez  
Tashia Senn-Jones  
Jessica Sitron  
Blake Sparrow







## WHY WE VOLUNTEER

“Volunteering at St. Patrick’s is an investment in our children. I am thankful that this wonderful community exists and for the countless kind, smart, and dedicated individuals who bring so much joy and inspiration to the school each day. I appreciate the many great friendships I continue to make along the way.”

**Laith Alnouri**

*Father of Jacob '31 and Sarah '31*

Amanda Stieglitz  
Katherine Turner  
Becky Wilsusen

### FUND-A-SCHOLAR IDEALS AUCTION

Rauzia Ally and Liz Bonner,

*Co-Chairs*

Laith Alnouri  
Yodit Belew  
Chris Bolger  
Paul Bonner  
Mary Calomiris  
Betsy DeLaney  
Laura Elekdag  
Shawna Evans  
Claire Farver  
Julia Ghafouri  
Sharnikya Howard  
Chaya Kundra  
Kathryne Love

Margret Nedelkoff  
Alicia Pizzi  
Margaret Ponds Pearson  
Mariah Rizitello  
Anthony Rodell  
Tashia Senn-Jones  
LaMeka Short  
Julie Silva  
Jess Sitron  
Marija Spaic White  
Amanda Stieglitz  
Laura Terry  
Katherine Turner  
Arianna Ugliano

### BOOK FAIR

Eleni Lobene, *Co-Chair*  
Jennifer Mondie, *Co-Chair*  
Diana Allen  
Laura Carey  
Hillary Chassin

Betsy Cline  
Nancy Copeland  
Claire Farver  
Tory Felder  
Betsy Fenzel  
Liz Field  
Margaret Frist  
Jenny Fuisz  
Julia Ghafouri  
Courtney Gugino  
Meredith Hussein  
Paige Janes  
Tiffany King  
Mary Maiberger  
Shannon McNamara  
Nashira Nicholson  
Shannon Powell McCarter  
Maria Lisette Romero  
Shelli Rzepkowski  
Kristine Shih  
Marija Spaic White

Blair Staunton  
Tricia Stevenson  
Amanda Stieglitz  
Sarah Stokely  
Jessica Taylor White  
Brandii Tyndle  
Catherine Whitby  
Libby Wilkinson  
Jen Winthrop

### FAMILY FUN DAY

Farah Bueno and Ann  
Katsiak, *Co-Chairs*

Susan Askew  
Jessica Bieligg  
Blair Bockner  
Jesus Bueno  
Lone Christiansen  
Karen Combs  
Ashleigh Coniglio  
Nancy Cook  
Betsy Fenzel  
Carrie Friend  
Margaret Frist  
Julia Ghafouri  
Courtney Gugino  
Cindy Gunja  
Kate Hanniford  
Paula Hopkins  
Meredith Hussein  
Tiffany King  
Kathryne Love  
Katherine Lucas  
Mary Maiberger  
Sarah O’Sullivan  
Megan Parker  
Denise Prince  
Claire Qureshi  
Jana Robinson  
Maria Lisette Romero





Caryn Rossiter  
 Shelli Rzepkowski  
 Kristine Shih  
 Tashia Senn-Jones  
 Jessica Sitron  
 Patricia Stevenson  
 Brandii Tyndle  
 Giulietta Versiglia  
 Amy Williamson  
 Jennifer Winthrop

### PARENT SUSTAINABILITY TEAM

Laura Schifter, *Co-Chair*  
 Arianna Ugliano, *Co-Chair*  
 Rauzia Ally  
 Mia Bass  
 Nancy Copeland  
 Page DeZee  
 Katelin Dial  
 Zeynep Ersel Goker  
 Beth Friend  
 Tiffany King  
 Gardiner Lapham  
 Emily Lawrence  
 Stephanie Lowe  
 Katherine Lucas  
 Alicia Pizzi  
 Claire Qureshi  
 Tashia Senn-Jones  
 Amanda Stieglitz  
 Rima Toukan  
 Brandii Tyndle

### GRATE PATROL

The Abouchar-Sung Family  
 The Akinkugbe Family  
 The Allegar Family  
 The Alnouri-Cope Family  
 The Aman Family  
 The Ameyaw-Tyndle Family  
 The Anderson Family  
 The Ayotunde Family  
 The Barabino Family  
 The Bass Family  
 The Benoit Family  
 The Bieligg Family  
 The Bockner Family  
 The Bonner Family  
 The Bortner Family  
 The Kate and  
 John Campbell Family  
 The Carpenter Family  
 The Chassin Family  
 The Christiansen  
 Goudie Family

The Crawford-Nielsen Family  
 The Dean Family  
 The Dixon Family  
 The Dyer Family  
 The Engel Family  
 The Fagen Family  
 The Farver Family  
 The Felder Family  
 The Fenzel Family  
 The Firestone Family  
 The Flowers Family  
 The Friend Family  
 The Frist Family  
 The Gerson Family  
 The Ghafouri Family  
 The Gilligan Family  
 The Grunwaldt-Montiel  
 Family  
 The Gugino Family  
 The Gullo Family  
 The Hamilton Family  
 The Hertan Family  
 The Hooper Family  
 The Hughes Family  
 The Hussein Family  
 The Ivancic Family  
 The Jacobsen Family  
 The Janes Family  
 The Kang Family  
 The King Family  
 The Lawrence Family  
 The Leahy Family  
 The Licht Family  
 The Lucas Family  
 The McBride Family  
 The Nikodem Family  
 The Nunez Family  
 The O'Dell Family  
 The Oppenheim Family  
 The Ottenbreit Family  
 The Pilet-Cales Family  
 The Pope Family  
 The Portis Family  
 The Punaro Family  
 The Qureshi Family  
 The Reishman Family  
 The Roberts Family  
 The Rowland Family  
 The Rowlands Family  
 The Rzepkowski Family  
 The Schifter Family  
 The Schroeder-Turner Family  
 The Shih Family  
 The Sitron Family  
 The Snyder Family  
 The Stanner Family



The Staunton Family  
 The Stevens Family  
 The Stevenson Family  
 The Stokely Family  
 The Laura and Joseph Terry  
 Family  
 The Torchinsky Family  
 The Toukan Family  
 The Turpin Family  
 The Tweedie Family  
 The Tynan Family  
 The Walker-Picco Family  
 The Wells Family  
 The Williamson Family  
 The Wilson Family  
 The Winthrop Family  
 The Yost Family  
 The Young Family

### HOOPS FOR HAITI

Chris Bolger, *Co-Chair*  
 Victoria Gibson, *Co-Chair*  
 Mary Beth James, *Co-Chair*  
 Sam Mason, *Co-Chair*  
 Judy Barr  
 Adelaide Shafer Barrett ex. '85  
 Lucy Berry '22  
 Allison Bragan  
 Seamus Brophy  
 Suzanne Burrows  
 Karolina Canning  
 Joan Carter  
 Ian Chamberlin '21

Karen Clement  
 Beth Cole  
 Jen Congdon  
 Maci Cumberbatch '21  
 Alex DeSantis-Baugh '21  
 Nick DeSantis-Baugh '21  
 Maeve Dyer '22  
 Brodie Edgerton  
 Marcy Ference  
 Jonathan Fichter  
 Marisa Fowler  
 Delaney Freedman '22  
 Elizabeth Gambal '06  
 Fenner Gibson W'03  
 Paul Giguere  
 Sofia Grunwaldt '20  
 Cindy Gunja  
 Mushtaq Gunja  
 Mac Harrison ex. '21  
 Sam Hart  
 Chris Heim  
 Wyatt Herman '21  
 Anita Hockenberry  
 Vivian Hunter '21  
 Minnie Ivery  
 Cayden-Rose Johnson '22  
 Kankunda Klingenberg  
 Alicia Knox  
 Rachel Levin  
 Alana Lewis  
 Elizabeth Markowitz  
 Isla McCarter '22  
 Annie Miller

Laura Petersen  
 Nelson Pittman '22  
 Sylvie Raich '22  
 Julianne Reilly  
 Hudson Reynolds '21  
 Dana Saab  
 Jack Sabel '20  
 Stephanie Sack  
 Lisa Sample  
 Edward Samuel '22  
 Betsy Sebring  
 Chris Solomon '22  
 Lindsay Dietel Spector ex. '84  
 Dan Spector  
 Shannon Thomas  
 Amy Thomas-Martinez  
 Erica Thompson  
 Katie Tompkins '22  
 Debbie Weinberger  
 Burton White '21  
 Kay Taylor Winthrop '22  
 Anna Young



#### HORIZONS

Stacie Aman  
 Mia Bass  
 Anne Davis  
 Sara Dickson  
 Beth Friend  
 Charlotte Ivancic  
 Terri Johnson  
 Tony Lawrence  
 Meg Leahy  
 Kathryne Love  
 Alicia Pizzi  
 Katharine Reishman

Joanne Soulouque  
 Rima Toukan  
 Jen Young

#### GIFTS FOR GOOD

Matt Alion  
 Elena Allbritton  
 Diana Allen  
 Rauzia Ally  
 Susan Askew  
 Bani Bajaj  
 Marisa Bellack  
 Alison Bragan

Farah Bueno  
 Ashleigh Coniglio  
 Nancy Copeland  
 Betsy Delany  
 Sara Dickson  
 Zeynep Ersel  
 Robyn Everhart-Terry  
 Betsy Fenzel  
 Beth Friend  
 Jennifer Frost  
 Michelle Gallinger  
 Sarah Godfrey  
 Abigail Gray



### WHY WE VOLUNTEER

"Every morning when I drop my boys off for school at St. Patrick's, I know they are exactly where they should be in a joyful learning environment, taught by talented, caring, and enthusiastic teachers, and supported by their friends and classmates. St. Patrick's nurtures each of them and fosters their interests and skills in distinctly unique and individual ways. Their accomplishments are celebrated and their needs are aptly supported. I volunteer to show my gratitude and appreciation to St. Patrick's, to demonstrate the importance of service to my children, and to be as involved in their school as possible."

**Julia Ghafouri**

*Mother of Charlie '26, Tommy '29, and Jack '33*



Liesl Hickey  
 Johanna Howe  
 Meredith Hussein  
 Sarika Joshi  
 Jung Kim  
 Lina Kontos  
 Shannon McNamara  
 Gregory Nikodem  
 Bridget Nikodem  
 Katie O'Connor  
 Lori Picco  
 Suzanne Pilet  
 Laura Punaro  
 Claire Qureshi  
 Adrienne Reich  
 Heather Ricks  
 Christian Rodriguez  
 Caryn Rossiter  
 Shelli Rzepkowski  
 Monisha Santamaria  
 Beth Schroeder  
 Ilyse Schuman  
 Kate Seelye  
 Kristin Sharp  
 Emily Simone  
 Jessica Sitron  
 Amanda Stieglitz  
 Elizabeth Wells  
 Loren Wells  
 Elise Whang  
 Catherine Whitby  
 Marija Spaic White  
 Libby Wilkinson  
 Stephanie Williams  
 Morey Barnes Yost

#### **LIBRARY**

Jessica Sitron  
 Marija White  
 Anne Yockel

#### **RECITATION CONTEST JUDGES**

Rev. Yaa Addison W'05  
 Mike Di Marco  
 Lesley Young

#### **ROOM PARENTS**

Diana Allen  
 Bani Bajaj  
 Sarah Campbell  
 Ashleigh Coniglio  
 Bridget Dadd  
 Elizabeth Engel  
 Zeynep Ersel Goker  
 Stefanie Firestone  
 Margaret Frist  
 Michelle Gallinger  
 Julia Ghafouri  
 Deb Gill  
 Erica Gilligan  
 Casey Harte  
 Sharnikya Howard  
 Meredith Hussein  
 Paige Janes  
 Zakiya Johnson ex. '93  
 Terri Johnson  
 Sarika Joshi  
 Ann Katsiak  
 Rachel Kennedy  
 Marie Lee  
 Maria Lisette Romero  
 Karina Lynch  
 Becki Marchand  
 Christina Mulvihill  
 Margret Nedelkoff  
 Katie O'Connor  
 Sarah O'Sullivan  
 Andrea Orr  
 Elizabeth Pal  
 Megan Parker  
 Lauren Pillsbury  
 Bukola Pope  
 Cynthia Portis  
 Shannon Powell McCarter  
 Claire Qureshi  
 Katharine Reishman  
 Heather Ricks  
 Mariah Rizzitello  
 Jewell Samuel  
 Jim Schufreider  
 Tashia Senn-Jones  
 Kristine Shih  
 Julie Silva  
 Jessica Sitron  
 Amanda Stieglitz  
 Sarah Stokely  
 Loren Wells  
 Libby Wilkinson  
 Jen Young

#### **WOLFHOUND GRADE REPRESENTATIVES**

Laith Alnouri  
 Susan Askew  
 Margot Athon  
 Natalia Berry  
 Jessica Bieligk  
 Devon Caraher  
 Hillary Chassin  
 Nancy Conneely  
 Betsy DeLaney  
 Margaret Frist

Paula Hopkins  
 Christine Huve Roberts  
 Lily Kosegarten  
 Cara Lewis  
 Margaret Pearson  
 Renee Perrier Combs  
 Fiona Reddy  
 Shelli Rzepkowski  
 Cathryn Scheipers ex. '97  
 Tricia Stevenson  
 Shannon Taylor  
 Rima Toukan

The 2022–2023 Impact Report was produced by the Advancement Office. We have made every effort to list the names of all 2022–2023 donors and volunteers. If your name has been inadvertently omitted or misspelled, please accept our apologies and inform Kyle Tyson, Director of Annual Giving, at 202-342-7012 or [TysonK@stpatsdc.org](mailto:TysonK@stpatsdc.org).





# Graduation

## Reflections on 2022-2023 and Acknowledgement of the Class of 2023

AN EXCERPT FROM HEAD OF SCHOOL, JALENE SPAIN THOMAS, GRADUATION REMARKS

These 38 students have demonstrated integrity, empathy, and purpose in their individual and collective achievements in every area of school life—in the classroom, in Chapel, on the athletic field, in the art studio, on stage, and in the wider community.

As we send them forth today, we eagerly await news of their next adventures and hope they will return to St. Patrick's, where they have built abiding friendships and connections that we hope will last the rest of their lives.

Thank you for celebrating with us today, and thank you, parents, for entrusting St. Patrick's with the education of your remarkable children.

We can't wait to see how you use the strong foundation from your time at the Day School to **make your mark** and **shine your light** in your next chapter.

Let the light shine before us;  
let the light shine within.  
Let the light that is St. Patrick's  
bring us safely home again.  
May its glowing warmth surround us  
as the shore surrounds the sea.  
May the light that is St. Patrick's  
be a light for all to see.

I wonder where you were when you first heard our school song. Perhaps you were a young student at your first Kindergarten to Grade 8 Chapel.

Perhaps you were new to our school in Grade 6 in the fall of 2020, and you were listening to the song while tuning into a Chapel held on Zoom.

Whenever that first time was, you know our school song now, and you've seen that we always sing it in special services and gatherings. Today is the most special of special gatherings.

School songs are meant to capture the essence of a place in a few short verses. **Good** school songs achieve that goal with a memorable tune. The **best** school songs remind you what it felt like to be a student at that school years and years after you graduate. The **very best** school songs are written for current students and former students and generations of students to come, and the greatest of school songs serve as community glue.

I am especially curious to know how our school song makes you feel.

I think "the light shining before us and the light shining within" can mean many things.

Today, I'd like you to think of the light before us as a message to a St. Patrick's student on their first day about everything they would learn during their time at the Day School.

Think of everything you've learned here: from teachers, from each other, from special visitors, from furry friends of

the canine variety, things you've learned indoors and outdoors while visiting other places, the things that came easily to you, the things you had to work hard to learn, the things you unpacked with your parents at the end of a school day that **finally** clicked. Think of the mistakes you made and how you learned from them. Think of all of those things.

If you feel overwhelmed by the weight of it all, that's okay. I hope reflections like this ultimately bring you feelings of **personal pride** and **St. Patrick's pride**.

I hope thinking about how you've grown and changed from your first day at St. Patrick's to this, your last day, brings a smile and fills your heart. Our hearts are undoubtedly full as we honor you today.

I'd like you to think of the "light shining within" as the goodness inside of you that you have brought to St. Patrick's.

We delight in all the ways we may describe you—

You are masters of Zoom, breakout rooms, and mute/unmute etiquette.

You are leaders, scientists, poets, acolytes, writers, speakers, athletes, environmentalists, and activists. You are singers, artists, mathematicians, gamers, researchers, actors, dancers, and authors. You are so much more than could ever be captured in words.



Here's what I have observed in you this year:

You approach new projects and new material with a **can-do spirit**, even if you think they will be challenging. You use your worries and uncertainties as a **springboard** to try new things.

You are sensitive to others' needs, supportive of each other, and committed to service.

You are academically curious, animated conversationalists, and active listeners.

At times, you are unflappable: you were **undeterred** when the **wild winds from Canada** blew in during your last days of Middle School.

You are inquisitive about things big and small, complicated and simple; you speak eloquently about your passions and beliefs.

The depth of what you believe takes my breath away.

It was humbling to hear from each of you on Monday night.

I took the liberty of writing down a few words and phrases from each of your **This I Believe** speeches. They are combined in a framed word cloud, a gift from me, waiting for you in the courtyard at the end of graduation. The program I used to create the word cloud noted the recurring themes in what you shared: risk-taking, perseverance, connection, community, mental well-being, staying true to yourself, and the power of love.

I want you to know that this community **has been made whole** by your presence and will be forever enhanced because you were students here.

I'd like to think that the **light of St. Patrick's** as a "**light for all to see**" speaks for itself and helps you understand how we hope graduates of the Day School will navigate the world after their time here.

Leaving nothing to chance, the teacher in me is giving you **one final homework assignment**. If you're doing it correctly, you will never finish it.

I want you to take all you've experienced here and all that makes you special and

be an un-dimmable, un-flickering light for others...I want you to continuously look for opportunities to help others in ways big and small. As a graduate of St. Patrick's, you are leaving with tools to do just that, to make a difference, **time and time again**.

**Let your light shine**, and use your voice responsibly when you have an audience of one, or two, or ten thousand.

**Let your light shine**, and use it to inspire someone facing something dark or gloomy, especially if that person is yourself. Remember that light chases out the darkness.

**Let your light shine** when no one is watching...especially during times when you might not ever be thanked for helping someone or doing something kind.

**Let your light shine**...speak up for the marginalized, go out of your way to reach out to someone who is sad, lost, or lonely...raise someone up if they fall.

You've done those things as students here. We've seen it. Don't stop now. I don't think you ever would stop, but if doing



the right thing ever feels like **hard work** or **lonely work**, remember the glowing warmth that you felt when someone was there for you and lifted you up and remembered to ask if you were okay or if you needed anything.

Our Middle School prayer reminds you of your responsibility to serve others and all creation.

That brings me to one other way I will describe you today.

### **You are teachers.**

Specifically, Teachers of Ashley, the Warrior Canine Connection Dog, now placed as a service dog, and Teachers of Helen, our **second** Warrior Canine Connection, service dog-in-training.

Thank you for opening your hearts and our Middle School spaces for these most **memorable members of God's creation**, who you helped train for their future lives supporting veterans. Thank you for recognizing Ashley and Helen's infinite value.

Do you remember Ashley's proud trot around our Middle School building at her St. Patrick's graduation? Do you remember her tiny hat and tassel? All of those things are **cemented in my memory**. Also cemented in my memory are the sounds of you cheering for her and your proud faces as you remembered how much she learned while here.

Look over there and up there, Grade 8. Your families, friends, and teachers are looking at you in the same way and cheering you on with the same excitement in their hearts.

You were Ashley's teacher, and she is your teacher. Let me explain using lessons learned from Ashley's report card.

*Ashley impresses us daily and is incredibly trustworthy and reliable, no matter where we are. Due to her amazing foundation, her trainers are able to focus on advanced skills. Her next chapter will be so special, we already know it. She is truly one of a kind, such a gift:*

One of a kind, such a gift, that's also you, dear Wolfhounds. I will always remember my first Grade 8 Class and how you welcomed me to St. Patrick's.

Your inner light is casting a glowing warmth throughout this sacred space today. Do you feel it? We do.

Remember: Let your light be unwavering, un-flickering, un-dimmable, never-ending, a light shining from within for all to see.

Congratulations, St. Patrick's Class of 2023.







## CONGRATULATIONS, Class of 2023

**Mario Aguirre**  
Burke

**Elizabeth Anderson**  
McLean

**Judah Botel**  
Burke

**Taliah Buckney-Small**  
Choate-Rosemary Hall

**Lauren Chappell**  
St. Andrew's

**Avery Chassin**  
Stone Ridge

**Albert D'Orta**  
Sidwell

**Augustine D'Orta**  
Sidwell

**Truett Engel**  
St. Andrew's

**Phoebe Fetterolf**  
St. John's

**Kyler Garcia**  
Bethesda Chevy Chase  
High School

**William Gaynor**  
Avon Old Farms

**Ashley Greer**  
Berkshire

**George Greer**  
Burke

**Sara Grunwaldt**  
Stone Ridge

**Jisoo Ha**  
Visitation

**Kamden Harden**  
Tampa Preparatory

**McCoy Herman**  
Bullis

**Steiner Hooper**  
Landon

**Micayah Ifill**  
Banneker

**Peter Isles**  
Landon

**McKinley Keyser**  
Madeira

**Ryan Lamb**  
Sandy Springs Friends

**Luc Marchand**  
Landon

**Millicent Mario**  
Lawrenceville

**Nora McNamara**  
Bullis

**Alexandra Meehan**  
Stone Ridge

**Campbell Mondie**  
St. Anselm's

**Caroline Pennington**  
Millbrook

**Amaris Perrier Combs**  
Holy Child

**Anna Puryear**  
Maret

**Eleanor Roberts**  
Holton-Arms

**Eden Samuel**  
Holy Child

**Graham Singer**  
Bullis

**Nicholas Terry**  
St. Albans

**John Thomas**  
Sidwell Friends

**Sophia Toukan**  
Sidwell Friends

**Samuel Wood**  
Millbrook

# This I Believe

## GRADE 8 STATEMENTS

In a beloved Graduation tradition, each Grade 8 student offers individual remarks to a gathering of family and faculty and staff. Our Grade 8 students were asked to commit to a value or set of values that they believe in and then reflect on them in the form of short essays modeled after the 1950's radio program entitled "This I Believe." We share a few excerpts below as a representation of the quality of these fine graduates and the esteem in which we hold each member of the Class of 2023.

"I love and cherish uniqueness. There are so many social norms we are expected to follow, so I love seeing people being proud of what sets them apart."

**Libby Anderson '23**

"I believe it takes time to find your home. . . You see, there is beauty in the in-between. It takes time to feel comfortable where you are, but I believe you should always keep trying to find your place."

**Judah Botel '23**





"I believe in community. My community anchors me. My community helps lift me up when I am going through a tough time, celebrates with me when I accomplish something, and is always by my side."

**Taliah Buckney-Small '23**

"It is a natural desire to feel wanted and respected by others. However, I believe authenticity is vital to living a fulfilling life."

**Truett Engel '23**

"I believe we should all try a little harder to stay connected. A short conversation where we hear each other's voices, even if it is just for a few minutes, means a lot."

**Haley Meehan '23**

"I believe we should all slow down. . . we would all be happier if we spent a little more time sitting in still silence. If we stopped to catch our breath. . . If we simplified tasks and checked on others."

**Eleanor Roberts '23**

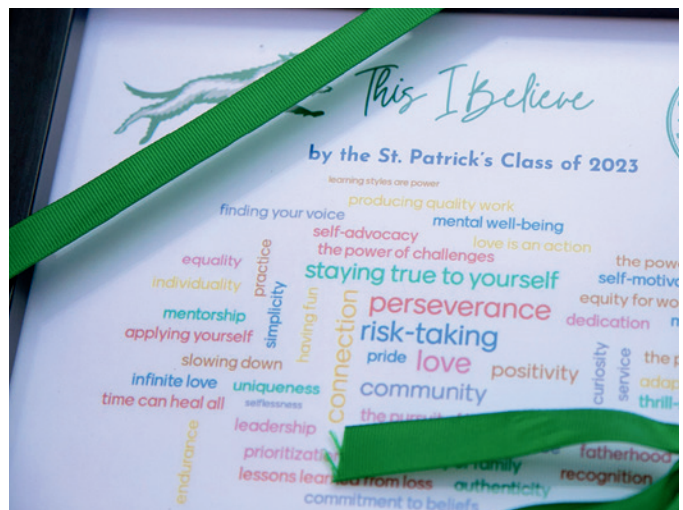





## Faculty AWARDS

Following are excerpts from Head of School Jalene Spain Thomas' remarks at the Chapel Honoring Faculty and Staff in May, during which she announced Grade 4 Learning Specialist, Melissa Moye, as the recipient of the Love of Teaching Award in Honor of Mark Humphreys and Lower School Religion Teacher and Director of Community Service, Kankunda Klingenberg, as the recipient of the Jeff Keffer Service Award.

# Love of Teaching Award in Honor of Mark Humphreys

## MELISSA MOYE, GRADE 4 LEARNING SPECIALIST

With regard to this teacher's relationships with students, one colleague wrote that "her relationships with her students are noteworthy because they are authentic and full of true admiration for the people [the students] are." Another colleague said that this year's recipient's "positive and gentle manner helps to create a community of eager learners." It continued, "She is determined to encourage each child to try their best, and the children adore her kind-hearted style and wealth of knowledge." Beyond relationships, colleagues noted the teacher's dedication to each student's success: "She is extremely conscientious in ensuring each child is gently pushed to continue growth. I love how she finds joy in helping each child and is willing to go the extra mile to help a child succeed."

As one of those colleagues continued, "She has a way of making all children feel special, valued, and heard. Whether working with students during the day,

before, or after school, [she] celebrates each child for being where they are and where they are heading." While relationships with colleagues and students emerged clearly as gifts this teacher possesses, so did a dedication to teaching as a craft. "As a new teacher to the team, I have experienced first-hand how [her] dedication to her teaching craft is stellar." And "She tirelessly prepares her lessons, but her delivery seems effortless as she captivates each individual with her enthusiasm for what they are about to do." And from one more colleague, "Her depth of instructional knowledge is wide and deep, and she shares her pedagogy with enthusiasm and grace. As a teacher of teachers, she sets a high standard for putting in the time to research, discuss, and analyze student profiles. In essence, she's truly an A+ teacher!"

Nominations for the Love of Teaching Award come from adult colleagues. However, one colleague took it upon

herself to ask her students about this teacher. A few of her Grade 4 students responded with the following.

"She is always kind and patient, and she loves all children and reads with different voices, which we love. When I can't understand something, she helps me. She is the best!"

"She puts in extra time to help students finish their work."

"She is very patient with us."

With our deepest appreciation and affection, the Love of Teaching Award for the 2022–2023 school year goes to an educator who, as one student said, "has the kindest heart ever." That individual is Grade 4 Learning Specialist Mrs. Melissa Moye.

## ABOUT THE AWARD

More than a decade ago, a group of parents initiated a conversation with us about ways to honor then-Grade 3 teacher Mark Humphreys' contributions to St. Patrick's. The outcome was that a named fund was created to recognize Mark and thank him for his service to the Day School. This fund, the Love of Teaching Award in Honor of Mark Humphreys, provides a new recipient each year with a stipend to augment that teacher's class instructional program or personal, professional development opportunities during that year.

Each year, we invite nominations of potential honorees for the Love of Teaching Award from members of the

faculty and staff for consideration by the Division Heads, who in turn make a recommendation to the Head of School. To recognize the recipient further, an anonymous donor purchased and donated to the Day School a wooden captain's chair to the Day School with the St. Patrick's logo. The chair is given to the honored educator for the year for use in that individual's classroom or office.

Here are the qualities we set forth for nominees for the Love of Teaching Award:

- a dedication and determination to help each child develop to that child's fullest potential;

- a clear sense of teaching as a craft at which the nominee always strives to get better;
- a determination and willingness to find what works for each student;
- an understanding of the importance of collaboration with colleagues; and,
- the conviction that the best students this individual has ever taught are those currently in that classroom.

We ask faculty and staff who are nominating someone for the Love of Teaching Award to write a brief statement as to how that particular individual displays those qualities.

# Faculty AWARDS

## The Jeff Keffer Service Award

KANKUNDA KLINGENBERG, LOWER SCHOOL RELIGION TEACHER  
AND DIRECTOR OF COMMUNITY SERVICE

*An excerpt from Head of School, Jalene Spain Thomas, Keffer Service Award remarks:*

Today, we are fortunate to be joined by past parent and dear friend of St. Patrick's, Elizabeth Keffer, as we honor the legacy and memory of her extraordinary husband Jeff Keffer, whose service and commitment to the Day School was unwavering. Jeff and Elizabeth children's May, Abby, and Griffin are all graduates of the Day School, and we are grateful for their time at St. Patrick's as well as Elizabeth and Jeff's time with us.

Each year at this time, we pause to honor and remember Jeff's legacy of selfless and passionate service to St. Patrick's. Jeff's service to others can best be described as creed-full, regularly amplifying our St. Patrick's Creed of Honesty,

Responsibility, Kindness, and Respect. I have come to learn that Jeff's lifelong dedication and commitment to helping others was palpable at every turn.

Each year we seek to identify a Day School Community member worthy of Jeff's legacy of service. Someone who upholds the Creed in the way Jeff Keffer did.

The recipient of this year's Jeff Keffer Service award goes to someone who knew Jeff personally.

- Someone with a quiet and reflective nature who also offers a confident and statuesque presence

- Someone who often thinks of those experiencing hardships and makes plans to support them through those hard times
- Someone who is a bold champion for others
- Someone who has perfected the art of interacting with others in a sensitive and effective manner
- Someone who works to advance our commitment to diversity, equity, and inclusion
- Someone who is an active and valued member of their church, serving multiple times on the vestry of their church
- Someone who was a former Trustee of the Day School Board

### ABOUT JEFF KEEFFER

Jeff Keffer was an individual who clearly understood that we must work to make human institutions, relationships, and situations better than they were when we arrived. He had a keen sense of the roles each of us can and should play in this effort as faculty and staff, students, and parents. Rather than expecting those roles to constrain us, though, Jeff seemed to think that a clear, textured understanding of our various roles frees us to be our best selves.

Jeff and Elizabeth Keffer arrived at St. Patrick's in the fall of 1998, nearing a quarter of a century now, when they

enrolled their oldest child, May, in the Nursery School. Daughter Abby and son Griffin would follow, and, in time, all three would graduate from St. Patrick's. Along the way, Jeff was a constant, vital presence. First and foremost, in this place, a superb father to his three children, Jeff was also a gifted, selfless volunteer before, during, and well beyond his years as a Trustee. He brought thoughtfulness and care to his efforts to make St. Patrick's an even better place.

Beginning in 2012, we have endeavored to remember and honor a man, a father,

a husband, a volunteer, and a friend who revealed his sense of St. Patrick's Episcopal Day School through a depth of involvement, commitment, energy, and achievement—a life of service to this institution—that will be difficult to equal. We remember and honor, this man by acknowledging a member of the St. Patrick's faculty and staff for that individual's commitment to the Day School, demonstrated understanding of the community that comprises St. Patrick's, and service to the health and vitality of the institution. Specifically, we honor, in Jeff Keffer's name, a member of the faculty and staff who



- Someone who thinks no task is too small to take on
- Someone who selflessly gave of her Saturdays for the last few years to ensure that those experiencing food insecurity who have something to eat
- Someone whose students have referred to as Mother K.
- Someone who asks us to “go in peace to love and serve the lord” so that we may say “thanks be to God, Hallelujah, Hallelujah”

That someone is Mrs. Kankunda Klingenberg, Lower School Religion Teacher and Director of Community Service.

has demonstrated, over time, that understanding of and commitment to this place, that dedication to the quality of the experience of the young people who animate this place, and that yearning for excellence that shaped Jeff's life in service to St. Patrick's.

On our Foxhall Campus, for which Jeff was a tireless advocate, there is the Jeffrey M. Keffer Memorial Dell. Sitting on the bench in that tranquil place, you can turn and look over your left shoulder to see the Garden & Outdoor Learning Space.





4700 Whitehaven Parkway, NW  
Washington, D.C. 20007  
[www.stpatsdc.org](http://www.stpatsdc.org)

## STAY *Connected*

**THE ST. PATRICK'S HOUNDBYTES NEWSLETTER is going strong!**

Please reach out to Karolina Canning at [CanningK@stpatsdc.org](mailto:CanningK@stpatsdc.org) if you have not received your copy or if you have news to share!

**Follow us on SOCIAL MEDIA to stay up to date with St. Patrick's news and catch a glimpse of community fun!**



@stpatswolfhounds



[www.facebook.com/StPatsDC](http://www.facebook.com/StPatsDC)



St. Patrick's Episcopal Day School

Thank you for your support!  
Your generosity makes a huge  
difference for our students  
at the Day School. We are  
grateful for being a part of  
this amazing community.

