

January 3, 2011

Updated January 2, 2017

800-424-2432





<b>700 Series® Desk Product Offering</b>		2
<b>700 Series® Desk Typicals</b>		6
<b>Genesis® Specifications</b>		8
<b>700 Series® Desk</b>	Desk	10
	P-Shape and D-Shape Desk	12
	Returns	14
	P-Shape and D-Shape Returns	16
	Corner	18
	Bridges	20
	Credenzas	22
	Desk with PowerUp®	24
	Returns with PowerUp®	26
	Corner with PowerUp®	28
	Bridges with PowerUp®	30
	Countertop	32
	Overhead Storage	34
	Tackboards/Screens	38
	Accessories	40
<b>700 Series® Pedestals</b>	Mobile and Freestanding	44
	Hanging	50
	Worksurface Supporting	52
	Accessories	54
<b>700 Series® Curve Pedestals</b>	Mobile and Freestanding	56
	Hanging	60
	Worksurface Supporting	62
<b>700 Series® Credenza</b>	Credenza Files	64
<b>Index</b>		66

# 700 Series® Desk Product Offering

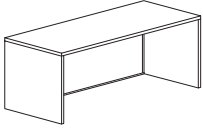

## Desks

Full or Partial Modesty Panel

D W H

24 x 48 x 29

24 x 54 x 29

24 x 60 x 29

24 x 66 x 29

24 x 72 x 29

30 x 48 x 29

30 x 54 x 29

30 x 60 x 29

30 x 66 x 29

30 x 72 x 29

36 x 60 x 29

36 x 66 x 29

36 x 72 x 29

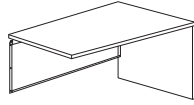

## Returns

Full or Partial Modesty Panel

D W H

24 x 24 x 29

24 x 30 x 29

24 x 36 x 29

24 x 42 x 29

24 x 48 x 29

24 x 54 x 29

24 x 60 x 29

24 x 66 x 29

24 x 72 x 29

30 x 36 x 29

30 x 42 x 29

30 x 48 x 29

30 x 54 x 29

30 x 60 x 29



## D-Shape

D W H

24 x 36 x 29

24 x 42 x 29

24 x 48 x 29

24 x 54 x 29

24 x 60 x 29

24 x 66 x 29

24 x 72 x 29

30 x 48 x 29

30 x 54 x 29

30 x 60 x 29

30 x 66 x 29

30 x 72 x 29

36 x 48 x 29

36 x 54 x 29

36 x 60 x 29

36 x 66 x 29

36 x 72 x 29

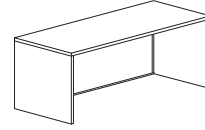

## Credenzas

(Shell)

Full or Partial Modesty Panel

D W H

20 x 62 x 29

24 x 60 x 29

24 x 62 x 29

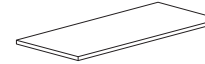

## Credenzas

(Top Only)

20 x 60

24 x 60

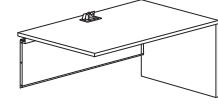

## Returns with PowerUp

Full or Partial Modesty Panel

D W

24 x 27

24 x 30

24 x 36

24 x 42

42 x 48

42 x 54

24 x 60

24 x 66

24 x 72

30 x 36

30 x 42

30 x 48

30 x 54

30 x 60

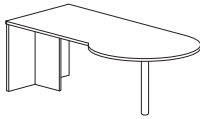

## Worksurfaces P-Shape

D W H

30 x 60 x 29

30 x 66 x 29

30 x 72 x 29

36 x 60 x 29

36 x 66 x 29

36 x 72 x 29

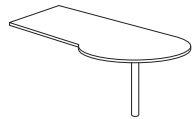

## P-Shape

D W H

24 x 54 x 29

24 x 60 x 29

24 x 66 x 29

24 x 72 x 29

30 x 60 x 29

30 x 66 x 29

30 x 72 x 29

36 x 60 x 29

36 x 66 x 29

36 x 72 x 29

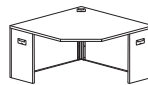

## Corners

Full or Partial Modesty Panel

D W H

24 x 36 x 29

24 x 42 x 29

30 x 42 x 29

30 x 48 x 29



## Desks with PowerUp

Full or Partial Modesty Panel

D W H

24 x 48 x 29

24 x 54 x 29

24 x 60 x 29

24 x 66 x 29

24 x 72 x 29

30 x 60 x 29

30 x 66 x 29

30 x 72 x 29

36 x 60 x 29

36 x 66 x 29

36 x 72 x 29

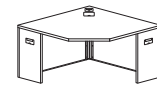

## Corners with PowerUp

Full or Partial Modesty Panel

D W H

24 x 36 x 29

24 x 42 x 29

30 x 42 x 29

30 x 48 x 29

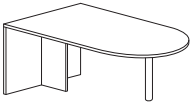

## D-Shape

D W H

30 x 60 x 29

30 x 66 x 29

30 x 72 x 29

36 x 60 x 29

36 x 66 x 29

36 x 72 x 29

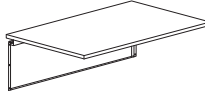

## Bridges

Full or Partial Modesty Panel

D W H

20 x 36 x 29

20 x 42 x 29

20 x 48 x 29

24 x 36 x 29

24 x 42 x 29

24 x 48 x 29

24 x 54 x 29

24 x 60 x 29

24 x 66 x 29

24 x 72 x 29

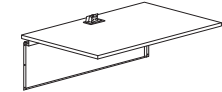

## Bridges with PowerUp

Full or Partial Modesty Panel

D W H

20 x 36 x 29

20 x 42 x 29

20 x 48 x 29

24 x 36 x 29

24 x 42 x 29

24 x 48 x 29

24 x 54 x 29

24 x 60 x 29

24 x 66 x 29

24 x 72 x 29

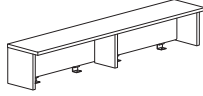

**Counter Top w/Tackboard**

D W H  
 12 x 60 x 15  
 12 x 66 x 15  
 12 x 72 x 15

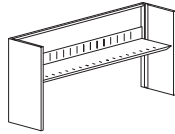

**Storage**

Overheads  
 (Open Storage)  
 W D H  
 30 x 14 x 36  
 36 x 14 x 36  
 42 x 14 x 36  
 48 x 14 x 36  
 54 x 14 x 36  
 60 x 14 x 36  
 66 x 14 x 36  
 72 x 14 x 36

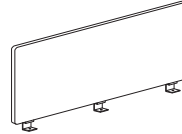

**Tackboard/Screens**

Rectangular  
 W H  
 30 x 19  
 36 x 19  
 42 x 19  
 48 x 19  
 54 x 19  
 60 x 19  
 66 x 19  
 72 x 19

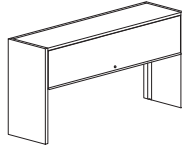

Overheads  
 (Closed Storage)  
 W D H  
 30 x 14 x 36  
 36 x 14 x 36  
 42 x 14 x 36  
 48 x 14 x 36  
 54 x 14 x 36  
 60 x 14 x 36

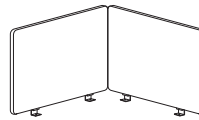

Corner  
 W H  
 36 x 19  
 36 x 36  
 42 x 19  
 42 x 36  
 48 x 19  
 48 x 36

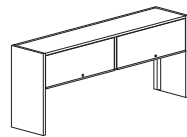

W D H  
 66 x 14 x 36  
 72 x 14 x 36

**Pedestals**

Hanging  
 15" wide x 20" deep  
 Box/File  
 Box/Box/Box  
 Pencil/Box/File  
 File/File  
 Box/Box/File  
 15" wide x 24" deep  
 Box/File  
 Box/Box/Box  
 Pencil/Box/File  
 File/File  
 Box/Box/File

15" wide x 30" deep  
 Box/File  
 Box/Box/Box  
 Pencil/Box/File  
 File/File  
 Box/Box/File

Worksurface Supporting  
 15" wide x 20" deep  
 File/File  
 Box/Box/File

15" wide x 24" deep  
 File/File  
 Box/Box/File  
 Pencil/Box/File

15" wide x 30" deep  
 File/File  
 Box/Box/File

**Accessories**

Center Drawer with Lock  
 Center Drawer  
 Task Lights  
 Fully Adjustable Keyboard Tray  
 Fully Adjustable Keyboard Tray w/  
 Mouse Surface  
 Sliding Keyboard Drawer  
 Sliding Keyboard Drawer w/ Mouse  
 Surface  
 CPU Sling  
 Optional Wrist Rest  
 Plate Dividers  
 PowerUp Options  
 Grommet Options

# 700 Series® Desk Product Offering

## Pedestal Options Depth

When no grommets are specified:

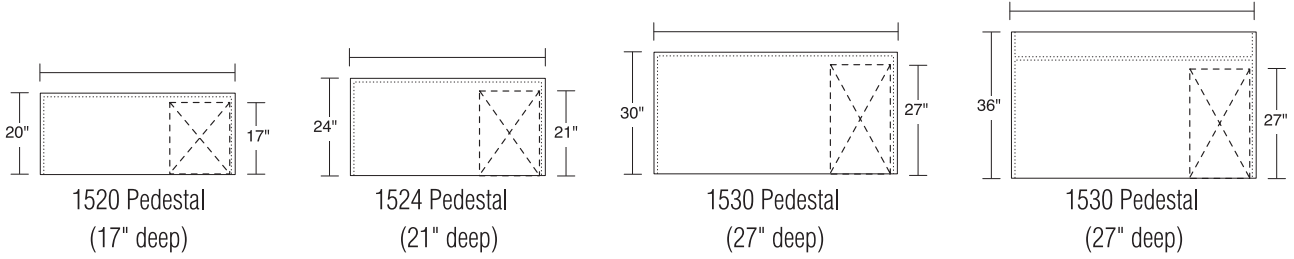

When worksurface or end panel grommets are specified:

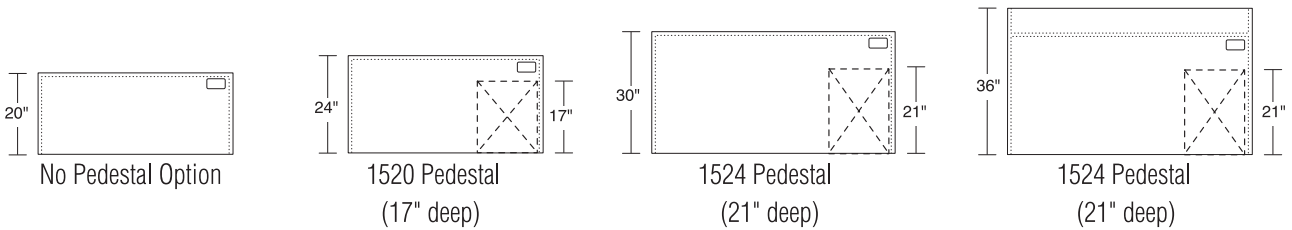

Dimensions are nominal. Contact customer service for exact dimensions.

## Pedestal Height Options

### 29" High Worksurfaces

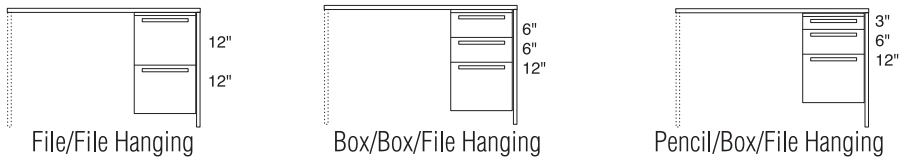

### 29" High Worksurfaces

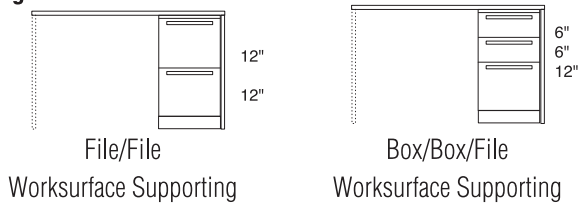

When ordering a desk shell or return with a partial modesty, Box/File hanging pedestals are recommended. Otherwise pedestals will hang below the partial modesty.

**Pedestal Drawer Configurations**

**Hanging Pedestals**



Box/Box/File

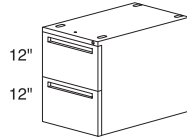

File/File

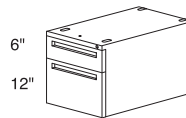

Box/File

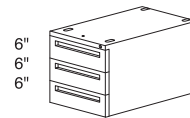

Box/Box/Box

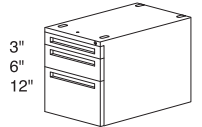

Pencil/Box/File

**Worksurface Supporting Pedestals 29" H**



Box/Box/File

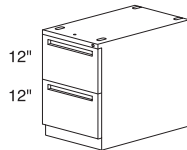

File/File

**62" Credenza Shell**

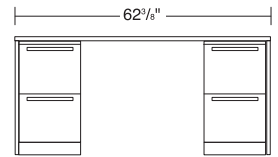
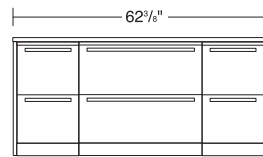
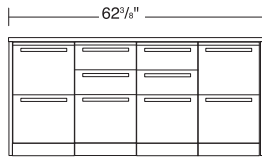

Credenza Shell allows one to four worksurface supporting pedestals, one or two credenza laterals or a combination of both.

**60" Credenza Top**

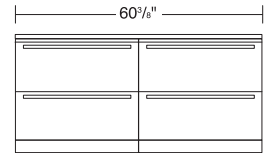
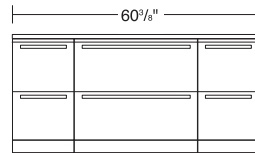
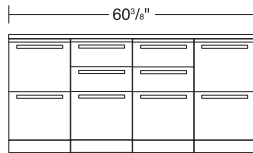

Credenza top allows two or more worksurface supporting pedestals, two credenza laterals or a combination of both.

# 700 Series Desk Typicals

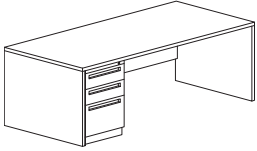

- 30" x 66" Desk with Partial Modesty Panel, Self Edge
- 700 Series Worksurface Supporting Pedestal Box/Box/File

Model Number	Price
7D/D3066-SE-P/Color	\$1058
S7P/1520WBBF	\$698
<b>Total Price</b>	<b>\$1908</b>

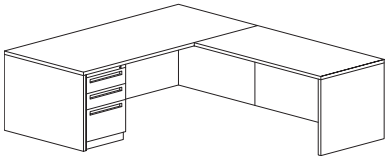

- 30" x 66" Desk with Full Modesty Panel, Self Edge
- 700 Series Worksurface Supporting Pedestal Box/Box/File
- 24" x 48" Right Return with Full Modesty Panel, Self Edge

Model Number	Price
7D/D3066-SE-F/Color	\$1058
S7P/1520WBBF	\$698
7D/R2448-SE-F/Color	\$814
<b>Total Price</b>	<b>\$2570</b>

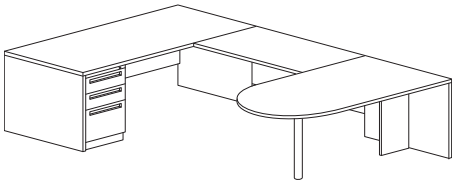

- 30" x 66" Desk with Partial Modesty Panel, Self Edge
- 700 Series Worksurface Supporting Pedestal Box/Box/File
- 24" x 42" Bridge with Partial Modesty Panel, Self Edge
- 30" x 60" D-Shape Worksurface, Self Edge

Model Number	Price
7D/D3066-SE-P/Color	\$1058
S7P/1520WBBF	\$698
7D/B2442-SE-F/Color	\$705
7D/DD3060-SE/Color	\$1018
<b>Total Price</b>	<b>\$3479</b>

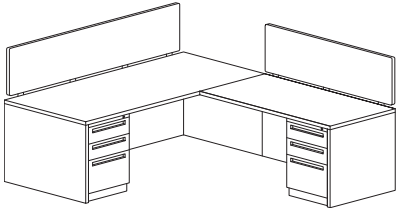

- 30" x 66" Desk with Full Modesty Panel, Self Edge
- 700 Series Worksurface Supporting Pedestal Box/Box/File
- 66" x 19" Tackboard/Screen on Desk, Group 1 Fabric
- 24" x 42" Right Return with Full Modesty Panel, Self Edge
- 700 Series Worksurface Supporting Pedestal File/File
- 42" x 19" Tackboard/Screen on Return, Group 1 Fabric

Model Number	Price
7D/D3066-SE-F/Color	\$1058
S7P/1520WBBF	\$698
7D/TB6619/Uph/Color	\$501
7D/R2442-SE-F/Color	\$767
S7P/1524WBBF	\$806
7D/TB4219/Uph/Color	\$362
<b>Total Price</b>	<b>\$4192</b>

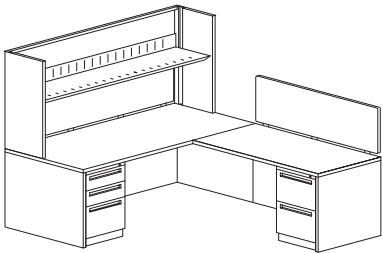

- 30" x 66" Desk with Full Modesty Panel, Self Edge
- 700 Series Worksurface Supporting Pedestal Box/Box/File
- 66" Open Overhead Storage on Desk
- 66" x 19" Tackboard/Screen on Desk, Group 1 Fabric
- 24" x 48" Right Return with Full Modesty Panel, Self Edge
- 700 Series Worksurface Supporting Pedestal File/File
- 48" x 19" Tackboard/Screen on Return, Group 1 Fabric

Model Number	Price
7D/D3066-SE-F/Color	\$1058
S7P/1520WBBF	\$698
7D/OSS66/Color	\$599
7D/TB6619/Uph/Color	\$501
7D/R2448-SE-F/Color	\$814
S7P/1524WFF	\$737
7D/TB4819/Uph/Color	\$381
<b>Total Price</b>	<b>\$4788</b>





# 700 Series Desk Typicals

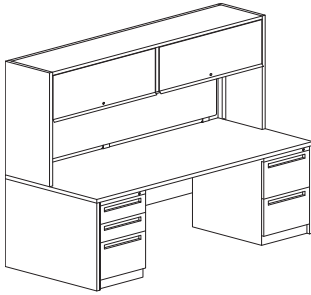

- 30" x 72" Desk with Partial Modesty Panel, Self Edge
- 700 Series Worksurface Supporting Pedestal - Box/Box/File
- 700 Series Worksurface Supporting Pedestal - File/File
- 72" Closed Overhead Storage, Group 1 Fabric
- 72" Tackboard/Screen on Desk, Group 1 Fabric

Model Number	Price
7D/D3072-SE-P/Color	\$1104
S7P/1520WBBF	\$698
S7P/1524WFF	\$737
7D/OSD72/F/Color/Uph	\$1387
7D/TB7219/Uph/Color	\$542
<b>Total Price</b>	<b>\$4468</b>

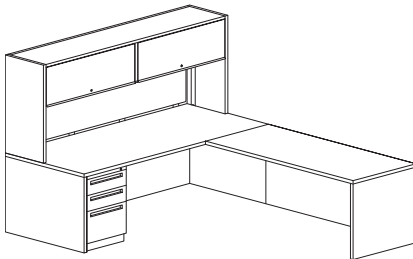

- 30" x 72" Desk with Full Modesty Panel, Self Edge
- 700 Series Worksurface Supporting Pedestal - Box/Box/File
- 72" Closed Overhead Storage on Desk, Steel
- 72" x 19" Tackboard/Screen on Desk, Group 1 Fabric
- 24" x 60" Right Return with Full Modesty Panel, Self Edge

Model Number	Price
7D/D3072-SE-F	\$1104
S7P/1520WBBF	\$698
7D/OSD72/S/Color	\$1172
7D/TB7219/Uph/Color	\$542
7D/R2460-SE-F	\$889
<b>Total Price</b>	<b>\$4405</b>

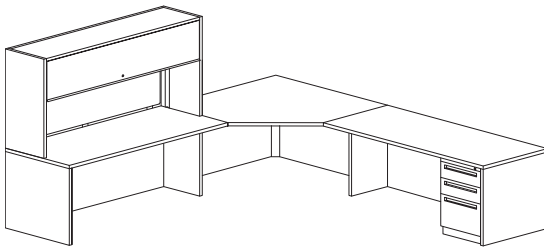

- 24" x 60" Left Return with Full Modesty Panel, Self Edge
- 60" Closed Overhead Storage on Left Return, Steel
- 60" x 19" Tackboard/Screen on Left Return, Group 1 Fabric
- 24" x 42" Corner Surface with Full Modesty Panel, Self Edge
- 700 Series Worksurface Supporting Pedestal - Box/Box/File
- 24" x 60" Right Return with Full Modesty Panel, Self Edge

Model Number	Price
7D/R2460-SE-F/Color	\$889
7D/OSD60/S/Color	\$951
7D/TB6019/Uph/Color	\$474
7D/CU2442-SE-F/Color	\$1088
S7P/1524WBBF	\$806
7D/R2460-SE-F/Color	\$889
<b>Total Price</b>	<b>\$5097</b>

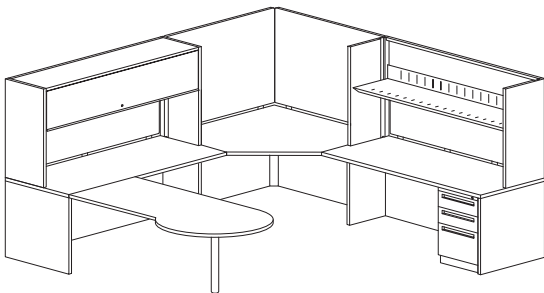

- 24" x 60" Left Return with Full Modesty Panel, Self Edge
- 60" Closed Overhead Storage on Left Return, Group 1 Fabric
- 60" x 19" Tackboard/Screen on Left Return, Group 1 Fabric
- 30" x 60" P-Shaped Return (right), Self Edge
- 24" x 42" Corner Surface with Full Modesty Panel, Self Edge
- 42" x 36" Corner Tackboard/Screen, Group 1 Fabric
- 24" x 60" Right Return with Full Modesty Panel, Self Edge
- 700 Series Worksurface Supporting Pedestal - Box/Box/File
- 60" x 19" Tackboard/Screen on Right Return, Group 1 Fabric
- 60" Open Overhead Storage on Right Return

Model Number	Price
7D/R2460-SE-F/Color	\$889
7D/OSD60/F/Uph/Color	\$1109
7D/TB6019/Uph/Color	\$474
7D/PR3060-SE-R/Color	\$1002
7D/CU2442-SE-F/Color	\$1088
7D/CTB4236/Uph/Color	\$1178
7D/R2460-SE-F/Color	\$889
S7P/1524WBBF	\$806
7D/TB6019/Uph/Color	\$474
7D/OSS60/Color	\$579
<b>Total Price</b>	<b>\$8488</b>

# 700 Series® Desk Specifications

## 700 Series® Desk Specifications

The 700 Series® Desk line is a free standing, modular system of desks, returns, bridges, credenzas, corner units and overhead storage components. Designed for flexibility, it can be set up to suit differing customer requirements. It is shipped knock-down and accepts 700 Series® or U-Series® Pedestals.

### Worksurfaces

Worksurfaces shall be 1-1/4" thick laminate top with a particle board core. Edge treatments shall be self-edge, wood edge or 74P polypropylene. All tops shall be pre-drilled for mounting of end panels, modesty panels, wire management channels, return or bridge connectors and hanging or worksurface supporting pedestals. Worksurfaces shall be available with left and right grommet options, or center PowerUp® module.

### Desk Shells

Desk shells shall consist of a worksurface top, two end panels, full or partial modesty panel and wire management channel. Desks are available in depths of 24", 30" and 36", and widths of 48", 54", 60", 66" and 72" and shall be 29" high. The 36" deep desk worksurface shall have a 6" overhang. The desk shall accept a variety of hanging or worksurface supporting pedestals.

### End Panels

Desk, return, corner, and credenza end panels shall be floor height and feature double-wall construction. The outer panel shall be 20-gauge with double flanges formed on both vertical edges and single flanges formed on the top and bottom. The inner panel shall be 20-gauge with flanges formed on all edges. Two keyhole pads of 16-gauge shall be welded into the top of the end panel to interface with shoulder screws for mounting to the top. The outer and inner panels shall be spot welded together, as well as fastened together at the bottom with the nut inserts that accept the leveling glides. Two 20-gauge channels shall be welded into the 36" deep end panels to provide additional reinforcement. All end panels shall feature prepunched holes through two metal thickness for connecting modesty panels.

Desks, credenzas, P-shape worksurfaces, D-shape worksurfaces and corners shall be 29" high. Returns and bridges shall be available in 29" high. Both interface with the desk or corner unit with 16-gauge connectors that are screwed to the tops.

### Modesty Panels

Desk, return, corner, bridge and credenza modesty panels shall span the full width of the unit connecting to the end panels. The modesty panels shall be spaced down from the top by 1-5/8" to allow for the routing of cables. They shall be available in full floor length, for privacy, or partial, which is spaced up off the floor by 8-3/8" for outlet access and increased air circulation. The modesty panels on a 36" deep desk shall be recessed by 6" for visitor knee space. All modesty panels shall be 20-gauge with double flanges formed along the top and bottom. Desk and

credenza panels shall have single flanges formed on both vertical edges. Return panels shall have offset flanges formed on one end and a single flange on the other. Bridge panels shall have offset flanges formed on both ends. The vertical flanges of all modesty panels have prepunched holes for connecting to the end panels.

### Wire Management

Desks, returns, corners, bridges and credenzas shall be equipped with a wire management channel. This 20-gauge channel shall have the bottom edge hemmed for safety and strength. The wire management channel shall fasten to the underside of the top and run between end panels.

### Returns

Returns shall be the same construction as the desk and credenza worksurfaces. Returns consist of a top, end panel, full or partial modesty panel and wire management channel. They are available in depths of 24" and 30". A 24" deep return is available in widths of 24", 30", 36", 42", 48", 54", 60", 66" and 72" and shall be 29" high. A 30" deep return is available in widths of 36", 42", 48", 54" and 60" and shall be 29" high. One level connector will be included with each return.

### Bridges

Bridge worksurfaces shall be the same construction as the desk and credenza worksurfaces. Bridges consist of a top, full or partial modesty panel and wire management channel. They are available in depths of 20" and 24" and widths of 36", 42", 48", 54", 60", 66" and 72" and shall be 29" high. Two level connectors shall be included with 29" high units.

### P-Shape Worksurfaces

P-Shape worksurfaces shall be the same construction as the desk and credenza worksurfaces. The worksurfaces shall be available in 30" or 36" depths and 60", 66" and 72" lengths and shall be 29" high. The P-Shape worksurface shall be available for mounting right or left. The worksurface is standard with a supporting T-base and 14-gauge tubular leg. Product is designed to be mounted to adjacent surfaces.

### D-Shape Worksurfaces

D-Shape worksurfaces shall be the same construction as the desk and credenza worksurfaces. The worksurfaces shall be available in 30" or 36" depths and 60", 66" and 72" lengths and shall be 29" high. The worksurface is standard with a supporting T-base and 14-gauge tubular leg. Product is designed to be mounted to adjacent surfaces.

### D-Shape Returns

D-Shape returns shall be the same construction as the desk and credenza worksurfaces. The returns shall be available in 24", 30" or 36" depths and 36", 42", 48", 54", 60", 66" and 72" lengths and shall be 29" high. The return is standard with a supporting 14-gauge tubular leg and includes a level connector.

### P-Shape Returns

P-Shape returns shall be the same construction as the desk and credenza worksurfaces. The worksurfaces shall be available in 30" or 36" depths and 60", 66" and 72" lengths and shall be 29" high. The P-Shape returns shall be available for mounting right or left. The return is standard with a supporting 14-gauge tubular leg and includes a level connector.

### Corner Units

Corner units shall accept 29" high returns and bridges. The corner units shall be 24" deep and 36" or 42" wide and 30" deep and 42" or 48" wide. The modesty panels shall be 20-gauge and consist of two end panels with one leveling glide each and two side panels with two leveling glides each. The end panel and side panels shall have double flanges formed along the bottom and both vertical edges. A single flange with prepunched holes shall have double flanges formed on the top and bottom and single flanges on the vertical edges. It shall be spaced down from the top by 1-5/8" to allow for the routing of cables.

### Credenza Top

Credenza top shall be constructed of 1-1/4" thick particle board available in self edge, wood edge or polypropylene edge. The top shall be available 20" or 24" deep and 60" wide and shall be predrilled to accept up to four worksurface supporting pedestals.

### Credenza Shell

The credenza shell consists of a 1-1/4" particleboard top available with self edge, wood edge or polypropylene edge. The top shall be available in a 20" depth and 62" width and 24" depth and 60" and 62" widths. It is available with either a full or partial modesty panel and end panels of 20-gauge steel. The credenza shall accept up to four hanging or worksurface supporting pedestals.

### Overhead Storage

Units shall be standard with an open back allowing for interaction in a group situation. Overhead storage shall be available in an open or closed style. The closed style overhead storage shall have one door on 30", 36", 42", 48", 54" and 60" and two doors on 66" and 72". The door shall have a lock as standard. The closed overhead doors are available in steel or fabric covered steel.

### Tackboard/Screen

The tackboard/screen shall close the back of an overhead storage unit and offer a tackable surface. The screen shall be constructed of 1-1/8" thick fabric wrapped particleboard. The screen shall be available in rectangular widths of 30", 36", 42", 48", 54" 60", 66" and 72" and 19" height. The tackboard/screen shall attach to the worksurface with 12-gauge steel metal brackets screwed into the worksurface. There shall be a 1-5/8" space between the worksurface and the tackboard/screen for cord access. Corner screen available in 36", 42", and 48" widths and 19" or 36" height.

### Countertop

The countertop shall be constructed of 1-1/4" particleboard and shall be available with self edge, wood edge or polypropylene edge. The countertop shall be 15" high, 12" deep and available in 60", 66" and 72" widths. The countertop unit shall consist of three steel vertical panels and a fabric covered privacy screen/tackboard attached to the back of the unit. The end steel support panels shall be of 20-gauge formed steel. The middle support panel shall be of 18-gauge formed steel.

### Task Lights

Task lights shall be offered in three levels of efficiency and cost. The standard light shall have a magnetic high-power factor ballast with rapid start, cool white T-8 fluorescent lamp. The energy efficiency model shall have an electronic ballast with rapid start, cool-white T-8 fluorescent lamp. The third model shall have 2-step (hi/low) high-power factor ballast with rapid start, cool-white T-8 fluorescent lamp which shall help reduce glare on computer screens and help reduce eye strain. Task lights shall attach to the underside of the shelf on overhead cabinets. Lights shall be UL Listed and available in black only. They shall be available as 20" wide for use with 30" and 36" wide overhead cabinets, 32" wide for 42" and 48" wide units and 48" wide for 60", 66" and 72" units.

### Center Drawer

The center drawer shall mount below a 24" or 30" deep worksurface which has an 18" wide clearance. The drawer pan shall be constructed of 22-gauge steel with a hem along the front edge for safety and strength. A deep rib shall form a pencil tray and provide additional strength and a double flange across the back shall prevent spillage of contents. The drawer sides shall be 20-gauge with a hem along the top edge for safety. The drawer shall run on a pair of full extension, ball-bearing suspensions and shall be available with or without a lock, keyed randomly as standard. Field drilling for installation shall be necessary. The center drawer shall be painted to match the color of desk.

### Key Options

There are various key options available depending on the component model. The key alike option (KA) allows multiple components of a workstation to be keyed alike. The key standard option (KS) allows each component to have its own randomly selected key number shipped with the individual component. The No lock core (NLC) provides more flexibility in keying workstations alike. All locks and keys for the individual components specified with no lock core will be packaged separately from the components. The location of the lock core and corresponding numbered key will be determined upon installation.

### Fabric

Fabric will be applied as swatched by the fabric manufacturer. Fabric that is required to be applied differently than is swatched will need a Special Cost Request written specifying the direction the fabric is to be applied.



# 700 Series<sup>®</sup> Desk Specifications

The posted standard lead time will apply to the Special Cost Request.

# 700 Series® Desk

Desk

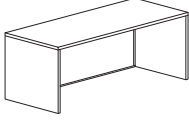
MODEL	D x W x H	MODEL NUMBER									
		Basic Model	Edge Style	Modesty Panel	Grommets	Desk Color	Laminate Color	Wood Edge Color	Trim/Edge Color		
 <p>7DWSU</p> <p><b>Desk</b></p> <ul style="list-style-type: none"> <li>Consists of top, two end modesty panels, wire management channel and required hardware</li> <li>Wire management access between top and modesty panel</li> <li>Full modesty panels extend to the floor, partial modesty panels are raised off floor 8-3/8"</li> <li>Modesty panels on 36" deep desks are set in 6"</li> <li>Pedestals to be specified separately</li> <li>Available 29" high only</li> </ul>	24 x 48 x 29"	7D/D2448	<input type="checkbox"/> <input type="checkbox"/> <input type="checkbox"/>	<input type="checkbox"/>	<input type="checkbox"/>	<input type="checkbox"/>	<input type="checkbox"/> <input type="checkbox"/>	<input type="checkbox"/> <input type="checkbox"/>	<input type="checkbox"/> <input type="checkbox"/>		
	24 x 54 x 29"	7D/D2454	<input type="checkbox"/> <input type="checkbox"/> <input type="checkbox"/>	<input type="checkbox"/>	<input type="checkbox"/>	<input type="checkbox"/>	<input type="checkbox"/> <input type="checkbox"/>	<input type="checkbox"/> <input type="checkbox"/>	<input type="checkbox"/> <input type="checkbox"/>		
	24 x 60 x 29"	7D/D2460	<input type="checkbox"/> <input type="checkbox"/> <input type="checkbox"/>	<input type="checkbox"/>	<input type="checkbox"/>	<input type="checkbox"/>	<input type="checkbox"/> <input type="checkbox"/>	<input type="checkbox"/> <input type="checkbox"/>	<input type="checkbox"/> <input type="checkbox"/>		
	24 x 66 x 29"	7D/D2466	<input type="checkbox"/> <input type="checkbox"/> <input type="checkbox"/>	<input type="checkbox"/>	<input type="checkbox"/>	<input type="checkbox"/>	<input type="checkbox"/> <input type="checkbox"/>	<input type="checkbox"/> <input type="checkbox"/>	<input type="checkbox"/> <input type="checkbox"/>		
	24 x 72 x 29"	7D/D2472	<input type="checkbox"/> <input type="checkbox"/> <input type="checkbox"/>	<input type="checkbox"/>	<input type="checkbox"/>	<input type="checkbox"/>	<input type="checkbox"/> <input type="checkbox"/>	<input type="checkbox"/> <input type="checkbox"/>	<input type="checkbox"/> <input type="checkbox"/>		
	30 x 48 x 29"	7D/D3048	<input type="checkbox"/> <input type="checkbox"/> <input type="checkbox"/>	<input type="checkbox"/>	<input type="checkbox"/>	<input type="checkbox"/>	<input type="checkbox"/> <input type="checkbox"/>	<input type="checkbox"/> <input type="checkbox"/>	<input type="checkbox"/> <input type="checkbox"/>		
	30 x 54 x 29"	7D/D3054	<input type="checkbox"/> <input type="checkbox"/> <input type="checkbox"/>	<input type="checkbox"/>	<input type="checkbox"/>	<input type="checkbox"/>	<input type="checkbox"/> <input type="checkbox"/>	<input type="checkbox"/> <input type="checkbox"/>	<input type="checkbox"/> <input type="checkbox"/>		
	30 x 60 x 29"	7D/D3060	<input type="checkbox"/> <input type="checkbox"/> <input type="checkbox"/>	<input type="checkbox"/>	<input type="checkbox"/>	<input type="checkbox"/>	<input type="checkbox"/> <input type="checkbox"/>	<input type="checkbox"/> <input type="checkbox"/>	<input type="checkbox"/> <input type="checkbox"/>		
	30 x 66 x 29"	7D/D3066	<input type="checkbox"/> <input type="checkbox"/> <input type="checkbox"/>	<input type="checkbox"/>	<input type="checkbox"/>	<input type="checkbox"/>	<input type="checkbox"/> <input type="checkbox"/>	<input type="checkbox"/> <input type="checkbox"/>	<input type="checkbox"/> <input type="checkbox"/>		
	30 x 72 x 29"	7D/D3072	<input type="checkbox"/> <input type="checkbox"/> <input type="checkbox"/>	<input type="checkbox"/>	<input type="checkbox"/>	<input type="checkbox"/>	<input type="checkbox"/> <input type="checkbox"/>	<input type="checkbox"/> <input type="checkbox"/>	<input type="checkbox"/> <input type="checkbox"/>		
	36 x 60 x 29"	7D/D3660	<input type="checkbox"/> <input type="checkbox"/> <input type="checkbox"/>	<input type="checkbox"/>	<input type="checkbox"/>	<input type="checkbox"/>	<input type="checkbox"/> <input type="checkbox"/>	<input type="checkbox"/> <input type="checkbox"/>	<input type="checkbox"/> <input type="checkbox"/>		
	36 x 66 x 29"	7D/D3666	<input type="checkbox"/> <input type="checkbox"/> <input type="checkbox"/>	<input type="checkbox"/>	<input type="checkbox"/>	<input type="checkbox"/>	<input type="checkbox"/> <input type="checkbox"/>	<input type="checkbox"/> <input type="checkbox"/>	<input type="checkbox"/> <input type="checkbox"/>		
	36 x 72 x 29"	7D/D3672	<input type="checkbox"/> <input type="checkbox"/> <input type="checkbox"/>	<input type="checkbox"/>	<input type="checkbox"/>	<input type="checkbox"/>	<input type="checkbox"/> <input type="checkbox"/>	<input type="checkbox"/> <input type="checkbox"/>	<input type="checkbox"/> <input type="checkbox"/>		
				<b>A</b>	<b>B</b>	<b>C</b>	<b>D</b>	<b>E</b>	<b>F</b>	<b>G</b>	<b>H</b>

## HOW TO ORDER

Indicate the following information on order form:

- Quantity of each item.
- Model number, including options. See "How To Build a Model Number".
- Any special service required.

Note:

- The  indicates that a choice is required.
- The absence of the  indicates that no choice is required.
- Alpha-numeric characters in place of  indicate that no other alternatives are available.

## HOW TO BUILD A MODEL NUMBER

- A** Select basic model.
- B** Select edge style.
- SE** - Self edge  
**74P** - 74P edge  
**34S** - 3/8" Wood band edge
- C** Select modesty panel style.
- F** - Full  
**P** - Partial
- D** Select grommet option.
- NG** - No grommets  
**G** - Grommets - left and right; add \$61
- E** Select desk color.  
Refer to color addendum at ki.com or KI Fabrics & Finishes binder.
- F** Select laminate color.  
Refer to color addendum at ki.com or KI Fabrics & Finishes binder.

- G** Select wood edge color.  
Refer to color addendum at ki.com or KI Fabrics & Finishes binder.
- H** Select trim/edge color.  
Refer to color addendum at ki.com or KI Fabrics & Finishes binder.  
Color selection will also apply to the accessory color and grommet color. All colors are monochromatic except Flannel (TFN) and Wet Sand (TWS). For the exceptions, the accessories and grommets for Flannel paint are BL and Wet Sand paint receives SA accessories and grommets.

## INFORMATION

### Wood Color Variations

High quality wood table edges and surfaces are characterized by distinctive natural colors and grain colors. Due to natural variations of fine woods, it is impossible to exactly match colors and grains with consistency.

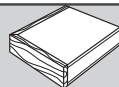
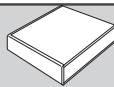
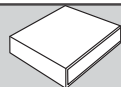

Approx. Packaged Weight	Self Edge (SE)	74P Edge (74P)	3/8" Wood Band Edge (34S)
91.0#	\$ 766	\$ 783	\$ 1112
97.0#	887	906	1293
104.0#	887	906	1293
111.0#	961	981	1339
118.0#	992	1015	1399
112.0#	941	1038	1295
112.0#	985	1057	1332
127.0#	1021	1085	1346
137.0#	1058	1164	1463
144.0#	1104	1172	1466
148.0#	1178	1198	1509
156.0#	1207	1274	1615
165.0#	1262	1278	1623

## FINISH INFORMATION

### Additional Laminate Offering

Additional laminates beyond KI standard offering, are available with two weeks extended leadtime. To specify additional laminates, use these designators followed by the supplier's color/pattern code:

Formica - LF/supplier's color pattern code  
 Nevamar - LN/supplier's color pattern code  
 Wilsonart - LW/supplier's color pattern code

KI's standard finish is the supplier's recommended finish for that color/pattern.

Note: Nonstandard laminates from these suppliers (example: textured laminates), require an upcharge and additional leadtime. Contact KI.

## SPECIAL SERVICES

### Special Carton Marking

With specially marked information N/C

### Shipping

Delivered. Shipped k.d. freight prepaid f.o.b. Pembroke, Ontario K8A 0E1 factory. Freight class #70.

Specifications and prices are subject to change without prior notice.

# 700 Series® Desk

P-Shape and D-Shape Desk

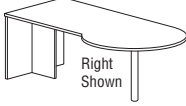
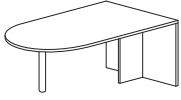
	MODEL	D x W x H	MODEL NUMBER							Approx. Packaged Weight
			Basic Model	Edge Style	Dir.	Desk Color	Laminate Color	Wood Edge Color	Trim/Edge Color	
 <p>7DWSU</p>	<b>P-Shape Desk</b> • Consists of top, end panel, support panel, support column and required hardware • Must be specified as either Right or Left • Available 29" high only	30 x 60 x 29"	7D/PD3060	<input type="checkbox"/> <input type="checkbox"/> <input type="checkbox"/>	<input type="checkbox"/>	<input type="checkbox"/>	<input type="checkbox"/> <input type="checkbox"/> <input type="checkbox"/>	<input type="checkbox"/> <input type="checkbox"/> <input type="checkbox"/>	<input type="checkbox"/> <input type="checkbox"/> <input type="checkbox"/>	106.0#
		30 x 66 x 29"	7D/PD3066	<input type="checkbox"/> <input type="checkbox"/> <input type="checkbox"/>	<input type="checkbox"/>	<input type="checkbox"/>	<input type="checkbox"/> <input type="checkbox"/> <input type="checkbox"/>	<input type="checkbox"/> <input type="checkbox"/> <input type="checkbox"/>	<input type="checkbox"/> <input type="checkbox"/> <input type="checkbox"/>	115.0#
		30 x 72 x 29"	7D/PD3072	<input type="checkbox"/> <input type="checkbox"/> <input type="checkbox"/>	<input type="checkbox"/>	<input type="checkbox"/>	<input type="checkbox"/> <input type="checkbox"/> <input type="checkbox"/>	<input type="checkbox"/> <input type="checkbox"/> <input type="checkbox"/>	<input type="checkbox"/> <input type="checkbox"/> <input type="checkbox"/>	121.0#
		36 x 60 x 29"	7D/PD3660	<input type="checkbox"/> <input type="checkbox"/> <input type="checkbox"/>	<input type="checkbox"/>	<input type="checkbox"/>	<input type="checkbox"/> <input type="checkbox"/> <input type="checkbox"/>	<input type="checkbox"/> <input type="checkbox"/> <input type="checkbox"/>	<input type="checkbox"/> <input type="checkbox"/> <input type="checkbox"/>	121.0#
		36 x 66 x 29"	7D/PD3666	<input type="checkbox"/> <input type="checkbox"/> <input type="checkbox"/>	<input type="checkbox"/>	<input type="checkbox"/>	<input type="checkbox"/> <input type="checkbox"/> <input type="checkbox"/>	<input type="checkbox"/> <input type="checkbox"/> <input type="checkbox"/>	<input type="checkbox"/> <input type="checkbox"/> <input type="checkbox"/>	128.0#
		36 x 72 x 29"	7D/PD3672	<input type="checkbox"/> <input type="checkbox"/> <input type="checkbox"/>	<input type="checkbox"/>	<input type="checkbox"/>	<input type="checkbox"/> <input type="checkbox"/> <input type="checkbox"/>	<input type="checkbox"/> <input type="checkbox"/> <input type="checkbox"/>	<input type="checkbox"/> <input type="checkbox"/> <input type="checkbox"/>	138.0#
 <p>7DWSU</p>	<b>D-Shape Desk</b> • Consists of top, end panel, support panel, support column and required hardware • Available 29" high only	30 x 60 x 29"	7D/DD3060	<input type="checkbox"/> <input type="checkbox"/> <input type="checkbox"/>		<input type="checkbox"/>	<input type="checkbox"/> <input type="checkbox"/> <input type="checkbox"/>	<input type="checkbox"/> <input type="checkbox"/> <input type="checkbox"/>	<input type="checkbox"/> <input type="checkbox"/> <input type="checkbox"/>	102.0#
		30 x 66 x 29"	7D/DD3066	<input type="checkbox"/> <input type="checkbox"/> <input type="checkbox"/>		<input type="checkbox"/>	<input type="checkbox"/> <input type="checkbox"/> <input type="checkbox"/>	<input type="checkbox"/> <input type="checkbox"/> <input type="checkbox"/>	<input type="checkbox"/> <input type="checkbox"/> <input type="checkbox"/>	110.0#
		30 x 72 x 29"	7D/DD3072	<input type="checkbox"/> <input type="checkbox"/> <input type="checkbox"/>		<input type="checkbox"/>	<input type="checkbox"/> <input type="checkbox"/> <input type="checkbox"/>	<input type="checkbox"/> <input type="checkbox"/> <input type="checkbox"/>	<input type="checkbox"/> <input type="checkbox"/> <input type="checkbox"/>	116.0#
		36 x 60 x 29"	7D/DD3660	<input type="checkbox"/> <input type="checkbox"/> <input type="checkbox"/>		<input type="checkbox"/>	<input type="checkbox"/> <input type="checkbox"/> <input type="checkbox"/>	<input type="checkbox"/> <input type="checkbox"/> <input type="checkbox"/>	<input type="checkbox"/> <input type="checkbox"/> <input type="checkbox"/>	118.0#
		36 x 66 x 29"	7D/DD3666	<input type="checkbox"/> <input type="checkbox"/> <input type="checkbox"/>		<input type="checkbox"/>	<input type="checkbox"/> <input type="checkbox"/> <input type="checkbox"/>	<input type="checkbox"/> <input type="checkbox"/> <input type="checkbox"/>	<input type="checkbox"/> <input type="checkbox"/> <input type="checkbox"/>	125.0#
		36 x 72 x 29"	7D/DD3672	<input type="checkbox"/> <input type="checkbox"/> <input type="checkbox"/>		<input type="checkbox"/>	<input type="checkbox"/> <input type="checkbox"/> <input type="checkbox"/>	<input type="checkbox"/> <input type="checkbox"/> <input type="checkbox"/>	<input type="checkbox"/> <input type="checkbox"/> <input type="checkbox"/>	131.0#
			<b>A</b>	<b>B</b>	<b>C</b>	<b>D</b>	<b>E</b>	<b>F</b>	<b>G</b>	

## HOW TO ORDER

Indicate the following information on order form:

- Quantity of each item.
- Model number, including options. See "How To Build a Model Number".
- Any special service required.

Note: • The  indicates that a choice is required.

- The absence of the  indicates that no choice is required.
- Alpha-numeric characters in place of  indicate that no other alternatives are available.

## HOW TO BUILD A MODEL NUMBER

**A** Select basic model.

**B** Select edge style.

**SE** - Self edge  
**74P** - 74P edge  
**34S** - 3/8" Wood band edge

**C** Select direction.

**L** - Left  
**R** - Right

**D** Select desk color.

Refer to color addendum at ki.com or KI Fabrics & Finishes binder.

**E** Select laminate color.

Refer to color addendum at ki.com or KI Fabrics & Finishes binder.

**F** Select wood edge color.

Refer to color addendum at ki.com or KI Fabrics & Finishes binder.

**G** Select trim/edge color.

Refer to color addendum at ki.com or KI Fabrics & Finishes binder.

## INFORMATION

### Wood Color Variations

High quality wood table edges and surfaces are characterized by distinctive natural colors and grain colors. Due to natural variations of fine woods, it is impossible to exactly match colors and grains with consistency.



# 700 Series® Desk

P-Shape and D-Shape Desk

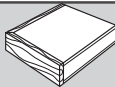
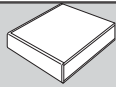
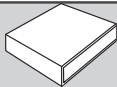

Self Edge  
(SE)

74P Edge  
(74P)

3/8" Wood  
Band Edge  
(34S)

\$ 1103	\$ 1122	\$ 1372
1145	1167	1499
1178	1196	1522
1182	1375	1539
1208	1464	1746
1260	1467	1746
\$ 1018	\$ 1065	\$ 1275
1051	1123	1367
1094	1124	1367
1151	1160	1419
1172	1199	1494
1206	1248	1543

## FINISH INFORMATION

### Additional Laminate Offering

Additional laminates beyond KI standard offering, are available with two weeks extended leadtime. To specify additional laminates, use these designators followed by the supplier's color/pattern code:

Formica - LF/supplier's color pattern code  
 Nevamar - LN/supplier's color pattern code  
 Wilsonart - LW/supplier's color pattern code

KI's standard finish is the supplier's recommended finish for that color/pattern.

Note: Nonstandard laminates from these suppliers (example: textured laminates), require an upcharge and additional leadtime. Contact KI.

## SPECIAL SERVICES

### Special Carton Marking

With specially marked information N/C

### Shipping

Delivered. Shipped **k.d. freight prepaid f.o.b. Pembroke, Ontario K8A 0E1** factory. Freight class #70.

Specifications and prices are subject to change without prior notice.

# 700 Series® Desk

Returns

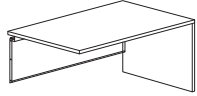

7DWSU

**MODEL****D x W x H****Returns**

- Consists of top, end panel, modesty panel, wire management channel and required hardware
- Field changeable Right or Left
- Includes level connector
- Partial modesty panels are raised off floor 8-3/8"
- Wire management access between top and modesty panel
- Available in 29" height only

**MODEL NUMBER**

Basic Model	Edge Style	Modesty Panel	Grommets	Desk Color	Laminate Color	Wood Edge Color	Trim/Edge Color
7D/R2424	□□□	□	□□	□□	□□□	□□□	□□□
7D/R2430	□□□	□	□□	□□	□□□	□□□	□□□
7D/R2436	□□□	□	□□	□□	□□□	□□□	□□□
7D/R2442	□□□	□	□□	□□	□□□	□□□	□□□
7D/R2448	□□□	□	□□	□□	□□□	□□□	□□□
7D/R2454	□□□	□	□□	□□	□□□	□□□	□□□
7D/R2460	□□□	□	□□	□□	□□□	□□□	□□□
7D/R2466	□□□	□	□□	□□	□□□	□□□	□□□
7D/R2472	□□□	□	□□	□□	□□□	□□□	□□□
7D/R3036	□□□	□	□□	□□	□□□	□□□	□□□
7D/R3042	□□□	□	□□	□□	□□□	□□□	□□□
7D/R3048	□□□	□	□□	□□	□□□	□□□	□□□
7D/R3054	□□□	□	□□	□□	□□□	□□□	□□□
7D/R3060	□□□	□	□□	□□	□□□	□□□	□□□

**A****B****C****D****E****F****G****H****HOW TO ORDER**

Indicate the following information on order form:

1. Quantity of each item.
2. Model number, including options. See "How To Build a Model Number".
3. Any special service required.

Note: • The  indicates that a choice is required.

- The absence of the  indicates that no choice is required.
- Alpha-numeric characters in place of  indicate that no other alternatives are available.

**HOW TO BUILD A MODEL NUMBER**

- A** Select basic model.

- B** Select edge style.

**SE** - Self edge  
**74P** - 74P edge  
**34S** - 3/8" Wood band edge

- C** Select modesty panel style.

**P** - Partial  
**F** - Full

- D** Select grommet option.

**G** - Grommets - left and right; add \$61  
**NG** - No grommets

- E** Select desk color.

Refer to color addendum at [ki.com](http://ki.com) or KI Fabrics & Finishes binder.

- F** Select laminate color.

Refer to color addendum at [ki.com](http://ki.com) or KI Fabrics & Finishes binder.

- G** Select wood edge color.

Refer to color addendum at [ki.com](http://ki.com) or KI Fabrics & Finishes binder.

- H** Select trim/edge color.

Refer to color addendum at [ki.com](http://ki.com) or KI Fabrics & Finishes binder.

Color selection will also apply to the accessory color and grommet color. All colors are monochromatic except Flannel (TFN) and Wet Sand (TWS). For the exceptions, the accessories and grommets for Flannel paint are BL and Wet Sand paint receives SA accessories and grommets.

**INFORMATION****Wood Color Variations**

High quality wood table edges and surfaces are characterized by distinctive natural colors and grain colors. Due to natural variations of fine woods, it is impossible to exactly match colors and grains with consistency.



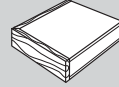
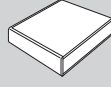
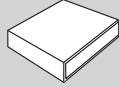

Approx. Packaged Weight	Self Edge (SE)	74P Edge (74P)	3/8" Wood Band Edge (34S)
60.0#	\$ 615	\$ 631	\$ 895
66.0#	642	657	941
67.0#	751	792	963
73.0#	767	835	1063
79.0#	814	846	1072
94.0#	825	859	1206
99.0#	889	956	1230
114.0#	961	981	1339
120.0#	992	1015	1399
73.0#	817	850	1074
81.0#	860	881	1280
92.0#	877	912	1288
112.0#	884	917	1294
115.0#	961	1042	1300

## FINISH INFORMATION

### Additional Laminate Offering

Additional laminates beyond KI standard offering, are available with two weeks extended leadtime. To specify additional laminates, use these designators followed by the supplier's color/pattern code:

Formica - LF/supplier's color pattern code  
 Nevamar - LN/supplier's color pattern code  
 Wilsonart - LW/supplier's color pattern code

KI's standard finish is the supplier's recommended finish for that color/pattern.

Note: Nonstandard laminates from these suppliers (example: textured laminates), require an upcharge and additional leadtime. Contact KI.

## SPECIAL SERVICES

### Special Carton Marking

With specially marked information N/C

### Shipping

Delivered. Shipped k.d. freight prepaid f.o.b. Pembroke, Ontario K8A 0E1 factory. Freight class #70.

Specifications and prices are subject to change without prior notice.

# 700 Series® Desk

P-Shape and D-Shape Returns

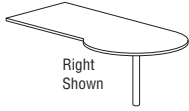
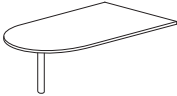
	MODEL	D x W x H	MODEL NUMBER							Approx. Packaged Weight
			Basic Model	Edge Style	Dir.	Desk Color	Laminate Color	Wood Edge Color	Trim/Edge Color	
 <p>Right Shown</p> <p>7DWSU</p>	<b>P-Shape Return</b> <ul style="list-style-type: none"> <li>Consists of top, support column and required hardware</li> <li>Includes level connector</li> <li>Must be specified as either Right or Left</li> <li>Available in 29" high only</li> </ul>	24 x 54 x 29"	7D/PR2454	<input type="checkbox"/> <input type="checkbox"/> <input type="checkbox"/>	<input type="checkbox"/>	<input type="checkbox"/>	<input type="checkbox"/> <input type="checkbox"/> <input type="checkbox"/>	<input type="checkbox"/> <input type="checkbox"/> <input type="checkbox"/>	<input type="checkbox"/> <input type="checkbox"/> <input type="checkbox"/>	82.0#
		24 x 60 x 29"	7D/PR2460	<input type="checkbox"/> <input type="checkbox"/> <input type="checkbox"/>	<input type="checkbox"/>	<input type="checkbox"/>	<input type="checkbox"/> <input type="checkbox"/> <input type="checkbox"/>	<input type="checkbox"/> <input type="checkbox"/> <input type="checkbox"/>	<input type="checkbox"/> <input type="checkbox"/> <input type="checkbox"/>	66.0#
		24 x 66 x 29"	7D/PR2466	<input type="checkbox"/> <input type="checkbox"/> <input type="checkbox"/>	<input type="checkbox"/>	<input type="checkbox"/>	<input type="checkbox"/> <input type="checkbox"/> <input type="checkbox"/>	<input type="checkbox"/> <input type="checkbox"/> <input type="checkbox"/>	<input type="checkbox"/> <input type="checkbox"/> <input type="checkbox"/>	74.0#
		24 x 72 x 29"	7D/PR2472	<input type="checkbox"/> <input type="checkbox"/> <input type="checkbox"/>	<input type="checkbox"/>	<input type="checkbox"/>	<input type="checkbox"/> <input type="checkbox"/> <input type="checkbox"/>	<input type="checkbox"/> <input type="checkbox"/> <input type="checkbox"/>	<input type="checkbox"/> <input type="checkbox"/> <input type="checkbox"/>	82.0#
		30 x 60 x 29"	7D/PR3060	<input type="checkbox"/> <input type="checkbox"/> <input type="checkbox"/>	<input type="checkbox"/>	<input type="checkbox"/>	<input type="checkbox"/> <input type="checkbox"/> <input type="checkbox"/>	<input type="checkbox"/> <input type="checkbox"/> <input type="checkbox"/>	<input type="checkbox"/> <input type="checkbox"/> <input type="checkbox"/>	85.0#
		30 x 66 x 29"	7D/PR3066	<input type="checkbox"/> <input type="checkbox"/> <input type="checkbox"/>	<input type="checkbox"/>	<input type="checkbox"/>	<input type="checkbox"/> <input type="checkbox"/> <input type="checkbox"/>	<input type="checkbox"/> <input type="checkbox"/> <input type="checkbox"/>	<input type="checkbox"/> <input type="checkbox"/> <input type="checkbox"/>	94.0#
		30 x 72 x 29"	7D/PR3072	<input type="checkbox"/> <input type="checkbox"/> <input type="checkbox"/>	<input type="checkbox"/>	<input type="checkbox"/>	<input type="checkbox"/> <input type="checkbox"/> <input type="checkbox"/>	<input type="checkbox"/> <input type="checkbox"/> <input type="checkbox"/>	<input type="checkbox"/> <input type="checkbox"/> <input type="checkbox"/>	100.0#
		36 x 60 x 29"	7D/PR3660	<input type="checkbox"/> <input type="checkbox"/> <input type="checkbox"/>	<input type="checkbox"/>	<input type="checkbox"/>	<input type="checkbox"/> <input type="checkbox"/> <input type="checkbox"/>	<input type="checkbox"/> <input type="checkbox"/> <input type="checkbox"/>	<input type="checkbox"/> <input type="checkbox"/> <input type="checkbox"/>	100.0#
		36 x 66 x 29"	7D/PR3666	<input type="checkbox"/> <input type="checkbox"/> <input type="checkbox"/>	<input type="checkbox"/>	<input type="checkbox"/>	<input type="checkbox"/> <input type="checkbox"/> <input type="checkbox"/>	<input type="checkbox"/> <input type="checkbox"/> <input type="checkbox"/>	<input type="checkbox"/> <input type="checkbox"/> <input type="checkbox"/>	107.0#
		36 x 72 x 29"	7D/PR3672	<input type="checkbox"/> <input type="checkbox"/> <input type="checkbox"/>	<input type="checkbox"/>	<input type="checkbox"/>	<input type="checkbox"/> <input type="checkbox"/> <input type="checkbox"/>	<input type="checkbox"/> <input type="checkbox"/> <input type="checkbox"/>	<input type="checkbox"/> <input type="checkbox"/> <input type="checkbox"/>	114.0#
 <p>7DWSU</p>	<b>D-Shape Return</b> <ul style="list-style-type: none"> <li>Consists of top, support column and required hardware</li> <li>Includes level connector</li> <li>Available in 29" high only</li> </ul>	24 x 36 x 29"	7D/DR2436	<input type="checkbox"/> <input type="checkbox"/> <input type="checkbox"/>		<input type="checkbox"/>	<input type="checkbox"/> <input type="checkbox"/> <input type="checkbox"/>	<input type="checkbox"/> <input type="checkbox"/> <input type="checkbox"/>	<input type="checkbox"/> <input type="checkbox"/> <input type="checkbox"/>	38.0#
		24 x 42 x 29"	7D/DR2442	<input type="checkbox"/> <input type="checkbox"/> <input type="checkbox"/>		<input type="checkbox"/>	<input type="checkbox"/> <input type="checkbox"/> <input type="checkbox"/>	<input type="checkbox"/> <input type="checkbox"/> <input type="checkbox"/>	<input type="checkbox"/> <input type="checkbox"/> <input type="checkbox"/>	44.0#
		24 x 48 x 29"	7D/DR2448	<input type="checkbox"/> <input type="checkbox"/> <input type="checkbox"/>		<input type="checkbox"/>	<input type="checkbox"/> <input type="checkbox"/> <input type="checkbox"/>	<input type="checkbox"/> <input type="checkbox"/> <input type="checkbox"/>	<input type="checkbox"/> <input type="checkbox"/> <input type="checkbox"/>	50.0#
		24 x 54 x 29"	7D/DR2454	<input type="checkbox"/> <input type="checkbox"/> <input type="checkbox"/>		<input type="checkbox"/>	<input type="checkbox"/> <input type="checkbox"/> <input type="checkbox"/>	<input type="checkbox"/> <input type="checkbox"/> <input type="checkbox"/>	<input type="checkbox"/> <input type="checkbox"/> <input type="checkbox"/>	56.0#
		24 x 60 x 29"	7D/DR2460	<input type="checkbox"/> <input type="checkbox"/> <input type="checkbox"/>		<input type="checkbox"/>	<input type="checkbox"/> <input type="checkbox"/> <input type="checkbox"/>	<input type="checkbox"/> <input type="checkbox"/> <input type="checkbox"/>	<input type="checkbox"/> <input type="checkbox"/> <input type="checkbox"/>	62.0#
		24 x 66 x 29"	7D/DR2466	<input type="checkbox"/> <input type="checkbox"/> <input type="checkbox"/>		<input type="checkbox"/>	<input type="checkbox"/> <input type="checkbox"/> <input type="checkbox"/>	<input type="checkbox"/> <input type="checkbox"/> <input type="checkbox"/>	<input type="checkbox"/> <input type="checkbox"/> <input type="checkbox"/>	68.0#
		24 x 72 x 29"	7D/DR2472	<input type="checkbox"/> <input type="checkbox"/> <input type="checkbox"/>		<input type="checkbox"/>	<input type="checkbox"/> <input type="checkbox"/> <input type="checkbox"/>	<input type="checkbox"/> <input type="checkbox"/> <input type="checkbox"/>	<input type="checkbox"/> <input type="checkbox"/> <input type="checkbox"/>	72.0#
		30 x 48 x 29"	7D/DR3048	<input type="checkbox"/> <input type="checkbox"/> <input type="checkbox"/>		<input type="checkbox"/>	<input type="checkbox"/> <input type="checkbox"/> <input type="checkbox"/>	<input type="checkbox"/> <input type="checkbox"/> <input type="checkbox"/>	<input type="checkbox"/> <input type="checkbox"/> <input type="checkbox"/>	70.0#
		30 x 54 x 29"	7D/DR3054	<input type="checkbox"/> <input type="checkbox"/> <input type="checkbox"/>		<input type="checkbox"/>	<input type="checkbox"/> <input type="checkbox"/> <input type="checkbox"/>	<input type="checkbox"/> <input type="checkbox"/> <input type="checkbox"/>	<input type="checkbox"/> <input type="checkbox"/> <input type="checkbox"/>	76.0#
		30 x 60 x 29"	7D/DR3060	<input type="checkbox"/> <input type="checkbox"/> <input type="checkbox"/>		<input type="checkbox"/>	<input type="checkbox"/> <input type="checkbox"/> <input type="checkbox"/>	<input type="checkbox"/> <input type="checkbox"/> <input type="checkbox"/>	<input type="checkbox"/> <input type="checkbox"/> <input type="checkbox"/>	81.0#
		30 x 66 x 29"	7D/DR3066	<input type="checkbox"/> <input type="checkbox"/> <input type="checkbox"/>		<input type="checkbox"/>	<input type="checkbox"/> <input type="checkbox"/> <input type="checkbox"/>	<input type="checkbox"/> <input type="checkbox"/> <input type="checkbox"/>	<input type="checkbox"/> <input type="checkbox"/> <input type="checkbox"/>	89.0#
		30 x 72 x 29"	7D/DR3072	<input type="checkbox"/> <input type="checkbox"/> <input type="checkbox"/>		<input type="checkbox"/>	<input type="checkbox"/> <input type="checkbox"/> <input type="checkbox"/>	<input type="checkbox"/> <input type="checkbox"/> <input type="checkbox"/>	<input type="checkbox"/> <input type="checkbox"/> <input type="checkbox"/>	95.0#
		36 x 48 x 29"	7D/DR3648	<input type="checkbox"/> <input type="checkbox"/> <input type="checkbox"/>		<input type="checkbox"/>	<input type="checkbox"/> <input type="checkbox"/> <input type="checkbox"/>	<input type="checkbox"/> <input type="checkbox"/> <input type="checkbox"/>	<input type="checkbox"/> <input type="checkbox"/> <input type="checkbox"/>	78.0#
		36 x 54 x 29"	7D/DR3654	<input type="checkbox"/> <input type="checkbox"/> <input type="checkbox"/>		<input type="checkbox"/>	<input type="checkbox"/> <input type="checkbox"/> <input type="checkbox"/>	<input type="checkbox"/> <input type="checkbox"/> <input type="checkbox"/>	<input type="checkbox"/> <input type="checkbox"/> <input type="checkbox"/>	86.0#
		36 x 60 x 29"	7D/DR3660	<input type="checkbox"/> <input type="checkbox"/> <input type="checkbox"/>		<input type="checkbox"/>	<input type="checkbox"/> <input type="checkbox"/> <input type="checkbox"/>	<input type="checkbox"/> <input type="checkbox"/> <input type="checkbox"/>	<input type="checkbox"/> <input type="checkbox"/> <input type="checkbox"/>	94.0#
36 x 66 x 29"	7D/DR3666	<input type="checkbox"/> <input type="checkbox"/> <input type="checkbox"/>		<input type="checkbox"/>	<input type="checkbox"/> <input type="checkbox"/> <input type="checkbox"/>	<input type="checkbox"/> <input type="checkbox"/> <input type="checkbox"/>	<input type="checkbox"/> <input type="checkbox"/> <input type="checkbox"/>	101.0#		
36 x 72 x 29"	7D/DR3672	<input type="checkbox"/> <input type="checkbox"/> <input type="checkbox"/>		<input type="checkbox"/>	<input type="checkbox"/> <input type="checkbox"/> <input type="checkbox"/>	<input type="checkbox"/> <input type="checkbox"/> <input type="checkbox"/>	<input type="checkbox"/> <input type="checkbox"/> <input type="checkbox"/>	107.0#		

**A** **B** **C** **D** **E** **F** **G**

## HOW TO ORDER

Indicate the following information on order form:

- Quantity of each item.
- Model number, including options. See "How To Build a Model Number".
- Any special service required.

Note: • The  indicates that a choice is required.

- The absence of the  indicates that no choice is required.
- Alpha-numeric characters in place of  indicate that no other alternatives are available.

## HOW TO BUILD A MODEL NUMBER

**A** Select basic model.

**B** Select edge style.

**SE** - Self edge  
**74P** - 74P edge  
**34S** - 3/8" Wood band edge

**C** Select direction.

**L** - Left  
**R** - Right

**D** Select desk color.

Refer to color addendum at ki.com or KI Fabrics & Finishes binder.

**E** Select laminate color.

Refer to color addendum at ki.com or KI Fabrics & Finishes binder.

**F** Select wood edge color.

Refer to color addendum at ki.com or KI Fabrics & Finishes binder.

**G** Select trim/edge color.

Refer to color addendum at ki.com or KI Fabrics & Finishes binder.

## INFORMATION

### Wood Color Variations

High quality wood table edges and surfaces are characterized by distinctive natural colors and grain colors. Due to natural variations of fine woods, it is impossible to exactly match colors and grains with consistency.



# 700 Series® Desk

P-Shape and D-Shape Returns

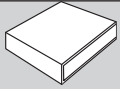

Self Edge  
(SE)

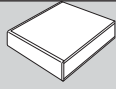

74P Edge  
(74P)

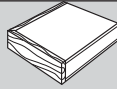

3/8" Wood  
Band Edge  
(34S)

\$ 688	\$ 737	\$ 1240
744	742	1307
792	800	1399
796	805	1419
1002	1023	1280
1023	1048	1374
1056	1075	1404
1037	1145	1307
1059	1317	1598
1109	1318	1598
\$ 535	\$ 565	\$ 952
559	584	1001
590	607	1056
680	714	1088
808	877	1109
818	903	1223
860	928	1247
847	878	1157
746	743	1203
919	963	1173
929	1001	1244
973	1003	1245
886	917	1138
813	823	1320
983	1012	1274
1023	1051	1345
1056	1052	1345

## FINISH INFORMATION

### Additional Laminate Offering

Additional laminates beyond KI standard offering, are available with two weeks extended leadtime. To specify additional laminates, use these designators followed by the supplier's color/pattern code:

Formica - LF/supplier's color pattern code  
Nevamar - LN/supplier's color pattern code  
Wilsonart - LW/supplier's color pattern code

KI's standard finish is the supplier's recommended finish for that color/pattern.

Note: Nonstandard laminates from these suppliers (example: textured laminates), require an upcharge and additional leadtime. Contact KI.

## SPECIAL SERVICES

### Special Carton Marking

With specially marked information N/C

### Shipping

Delivered. Shipped k.d. freight prepaid f.o.b. Pembroke, Ontario K8A 0E1 factory. Freight class #70.

Specifications and prices are subject to change without prior notice.





# 700 Series® Desk Corner

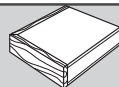
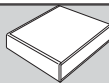
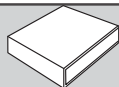

Approx. Packaged Weight	Self Edge (SE)	74P Edge (74P)	3/8" Wood Band Edge (34S)
86.0#	\$ 995	\$ 1094	\$ 1301
103.0#	1088	1141	1455
193.0#	1103	1156	1465
227.0#	1135	1191	1505

## FINISH INFORMATION

### Additional Laminate Offering

Additional laminates beyond KI standard offering, are available with two weeks extended leadtime. To specify additional laminates, use these designators followed by the supplier's color/pattern code:

- Formica - LF/supplier's color pattern code
- Nevamar - LN/supplier's color pattern code
- Wilsonart - LW/supplier's color pattern code

KI's standard finish is the supplier's recommended finish for that color/pattern.

Note: Nonstandard laminates from these suppliers (example: textured laminates), require an upcharge and additional leadtime. Contact KI.

## SPECIAL SERVICES

### Special Carton Marking

With specially marked information N/C

### Shipping

Delivered. Shipped **k.d. freight prepaid f.o.b. Pembroke, Ontario K8A 0E1** factory. Freight class #70.

Specifications and prices are subject to change without prior notice.

# 700 Series® Desk

## Bridges

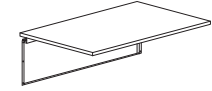

7DWSU

### MODEL

### D x W x H

#### Bridges

- Consists of top, modesty panel, wire management channel and required hardware
- Includes two level connectors
- Full modesty panels extend to the floor, partial modesty panels are raised off floor 8-3/8"
- Wire management access between top and modesty panel
- Available in 29" height only

### MODEL NUMBER

Basic Model	Edge Style	Modesty Panel	Grommets	Desk Color	Laminate Color	Wood Edge Color	Trim/Edge Color
7D/B2036	<input type="checkbox"/> <input type="checkbox"/> <input type="checkbox"/>	<input type="checkbox"/>	<input type="checkbox"/> <input type="checkbox"/>	<input type="checkbox"/> <input type="checkbox"/>	<input type="checkbox"/> <input type="checkbox"/> <input type="checkbox"/>	<input type="checkbox"/> <input type="checkbox"/> <input type="checkbox"/>	<input type="checkbox"/> <input type="checkbox"/> <input type="checkbox"/>
7D/B2042	<input type="checkbox"/> <input type="checkbox"/> <input type="checkbox"/>	<input type="checkbox"/>	<input type="checkbox"/> <input type="checkbox"/>	<input type="checkbox"/> <input type="checkbox"/>	<input type="checkbox"/> <input type="checkbox"/> <input type="checkbox"/>	<input type="checkbox"/> <input type="checkbox"/> <input type="checkbox"/>	<input type="checkbox"/> <input type="checkbox"/> <input type="checkbox"/>
7D/B2048	<input type="checkbox"/> <input type="checkbox"/> <input type="checkbox"/>	<input type="checkbox"/>	<input type="checkbox"/> <input type="checkbox"/>	<input type="checkbox"/> <input type="checkbox"/>	<input type="checkbox"/> <input type="checkbox"/> <input type="checkbox"/>	<input type="checkbox"/> <input type="checkbox"/> <input type="checkbox"/>	<input type="checkbox"/> <input type="checkbox"/> <input type="checkbox"/>
7D/B2436	<input type="checkbox"/> <input type="checkbox"/> <input type="checkbox"/>	<input type="checkbox"/>	<input type="checkbox"/> <input type="checkbox"/>	<input type="checkbox"/> <input type="checkbox"/>	<input type="checkbox"/> <input type="checkbox"/> <input type="checkbox"/>	<input type="checkbox"/> <input type="checkbox"/> <input type="checkbox"/>	<input type="checkbox"/> <input type="checkbox"/> <input type="checkbox"/>
7D/B2442	<input type="checkbox"/> <input type="checkbox"/> <input type="checkbox"/>	<input type="checkbox"/>	<input type="checkbox"/> <input type="checkbox"/>	<input type="checkbox"/> <input type="checkbox"/>	<input type="checkbox"/> <input type="checkbox"/> <input type="checkbox"/>	<input type="checkbox"/> <input type="checkbox"/> <input type="checkbox"/>	<input type="checkbox"/> <input type="checkbox"/> <input type="checkbox"/>
7D/B2448	<input type="checkbox"/> <input type="checkbox"/> <input type="checkbox"/>	<input type="checkbox"/>	<input type="checkbox"/> <input type="checkbox"/>	<input type="checkbox"/> <input type="checkbox"/>	<input type="checkbox"/> <input type="checkbox"/> <input type="checkbox"/>	<input type="checkbox"/> <input type="checkbox"/> <input type="checkbox"/>	<input type="checkbox"/> <input type="checkbox"/> <input type="checkbox"/>
7D/B2454	<input type="checkbox"/> <input type="checkbox"/> <input type="checkbox"/>	<input type="checkbox"/>	<input type="checkbox"/> <input type="checkbox"/>	<input type="checkbox"/> <input type="checkbox"/>	<input type="checkbox"/> <input type="checkbox"/> <input type="checkbox"/>	<input type="checkbox"/> <input type="checkbox"/> <input type="checkbox"/>	<input type="checkbox"/> <input type="checkbox"/> <input type="checkbox"/>
7D/B2460	<input type="checkbox"/> <input type="checkbox"/> <input type="checkbox"/>	<input type="checkbox"/>	<input type="checkbox"/> <input type="checkbox"/>	<input type="checkbox"/> <input type="checkbox"/>	<input type="checkbox"/> <input type="checkbox"/> <input type="checkbox"/>	<input type="checkbox"/> <input type="checkbox"/> <input type="checkbox"/>	<input type="checkbox"/> <input type="checkbox"/> <input type="checkbox"/>
7D/B2466	<input type="checkbox"/> <input type="checkbox"/> <input type="checkbox"/>	<input type="checkbox"/>	<input type="checkbox"/> <input type="checkbox"/>	<input type="checkbox"/> <input type="checkbox"/>	<input type="checkbox"/> <input type="checkbox"/> <input type="checkbox"/>	<input type="checkbox"/> <input type="checkbox"/> <input type="checkbox"/>	<input type="checkbox"/> <input type="checkbox"/> <input type="checkbox"/>
7D/B2472	<input type="checkbox"/> <input type="checkbox"/> <input type="checkbox"/>	<input type="checkbox"/>	<input type="checkbox"/> <input type="checkbox"/>	<input type="checkbox"/> <input type="checkbox"/>	<input type="checkbox"/> <input type="checkbox"/> <input type="checkbox"/>	<input type="checkbox"/> <input type="checkbox"/> <input type="checkbox"/>	<input type="checkbox"/> <input type="checkbox"/> <input type="checkbox"/>

A

B

C

D

E

F

G

H

### HOW TO ORDER

Indicate the following information on order form:

1. Quantity of each item.
2. Model number, including options. See "How To Build a Model Number".
3. Any special service required.

Note: • The  indicates that a choice is required.

- The absence of the  indicates that no choice is required.
- Alpha-numeric characters in place of  indicate that no other alternatives are available.

### HOW TO BUILD A MODEL NUMBER

**A** Select basic model.

**B** Select edge style.

- SE** - Self edge  
**74P** - 74P edge  
**34S** - 3/8" Wood band edge

**C** Select modesty panel style.

- P** - Partial  
**F** - Full

**D** Select grommet option.

- NG** - No grommets  
**G** - Grommets - left and right; add \$61

**E** Select desk color.

Refer to color addendum at ki.com or KI Fabrics & Finishes binder.

**F** Select laminate color.

Refer to color addendum at ki.com or KI Fabrics & Finishes binder.

**G** Select wood edge color.

Refer to color addendum at ki.com or KI Fabrics & Finishes binder.

**H** Select trim/edge color.

Refer to color addendum at ki.com or KI Fabrics & Finishes binder.

Color selection will also apply to the accessory color and grommet color. All colors are monochromatic except Flannel (TFN) and Wet Sand (TWS). For the exceptions, the accessories and grommets for Flannel paint are BL and Wet Sand paint receives SA accessories and grommets.

### INFORMATION

#### Wood Color Variations

High quality wood table edges and surfaces are characterized by distinctive natural colors and grain colors. Due to natural variations of fine woods, it is impossible to exactly match colors and grains with consistency.



# 700 Series® Desk Bridges

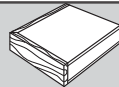
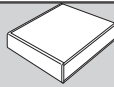
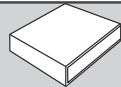

Approx. Packaged Weight	Self Edge (SE)	74P Edge (74P)	3/8" Wood Band Edge (34S)
51.0#	\$ 690	\$ 731	\$ 903
57.0#	705	774	1002
63.0#	751	798	1010
56.0#	690	731	903
63.0#	705	774	1002
70.0#	751	798	1010
80.0#	728	750	1133
86.0#	827	847	1217
92.0#	925	943	1302
98.0#	958	977	1361

## FINISH INFORMATION

### Additional Laminate Offering

Additional laminates beyond KI standard offering, are available with two weeks extended leadtime. To specify additional laminates, use these designators followed by the supplier's color/pattern code:

Formica - LF/supplier's color pattern code  
 Nevamar - LN/supplier's color pattern code  
 Wilsonart - LW/supplier's color pattern code

KI's standard finish is the supplier's recommended finish for that color/pattern.

Note: Nonstandard laminates from these suppliers (example: textured laminates), require an upcharge and additional leadtime. Contact KI.

## SPECIAL SERVICES

### Special Carton Marking

With specially marked information N/C

### Shipping

Delivered. Shipped k.d. freight prepaid f.o.b. **Pembroke, Ontario K8A 0E1** factory. Freight class #70.

Specifications and prices are subject to change without prior notice.

# 700 Series® Desk

Credenzas

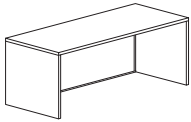
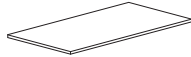
	MODEL	D x W x H	MODEL NUMBER							Approx. Packaged Weight
			Basic Model	Edge Style	Modesty Panel	Desk Color	Laminate Color	Wood Edge Color	Trim/Edge Color	
 7DWSU	<b>Credenza Shell</b> • Consists of top, two end panels, modesty panel and required hardware • Full modesty panels extend to floor, partial modesty panels are raised off floor 8-3/8" • Pedestals to be specified separately • 62" allows for bank of four pedestals, two 30" credenza laterals or a combination of both	20 x 62 x 29"	7D/CS2062	<input type="checkbox"/> <input type="checkbox"/> <input type="checkbox"/>	<input type="checkbox"/>	<input type="checkbox"/> <input type="checkbox"/>	<input type="checkbox"/> <input type="checkbox"/> <input type="checkbox"/>	<input type="checkbox"/> <input type="checkbox"/> <input type="checkbox"/>	<input type="checkbox"/> <input type="checkbox"/> <input type="checkbox"/>	106.0#
		24 x 48 x 29"	7D/CS2448	<input type="checkbox"/> <input type="checkbox"/> <input type="checkbox"/>	<input type="checkbox"/>	<input type="checkbox"/> <input type="checkbox"/>	<input type="checkbox"/> <input type="checkbox"/> <input type="checkbox"/>	<input type="checkbox"/> <input type="checkbox"/> <input type="checkbox"/>	<input type="checkbox"/> <input type="checkbox"/> <input type="checkbox"/>	96.0#
		24 x 60 x 29"	7D/CS2460	<input type="checkbox"/> <input type="checkbox"/> <input type="checkbox"/>	<input type="checkbox"/>	<input type="checkbox"/> <input type="checkbox"/>	<input type="checkbox"/> <input type="checkbox"/> <input type="checkbox"/>	<input type="checkbox"/> <input type="checkbox"/> <input type="checkbox"/>	<input type="checkbox"/> <input type="checkbox"/> <input type="checkbox"/>	113.0#
		24 x 62 x 29"	7D/CS2462	<input type="checkbox"/> <input type="checkbox"/> <input type="checkbox"/>	<input type="checkbox"/>	<input type="checkbox"/> <input type="checkbox"/>	<input type="checkbox"/> <input type="checkbox"/> <input type="checkbox"/>	<input type="checkbox"/> <input type="checkbox"/> <input type="checkbox"/>	<input type="checkbox"/> <input type="checkbox"/> <input type="checkbox"/>	118.0#
		24 x 66 x 29"	7D/CS2466	<input type="checkbox"/> <input type="checkbox"/> <input type="checkbox"/>	<input type="checkbox"/>	<input type="checkbox"/> <input type="checkbox"/>	<input type="checkbox"/> <input type="checkbox"/> <input type="checkbox"/>	<input type="checkbox"/> <input type="checkbox"/> <input type="checkbox"/>	<input type="checkbox"/> <input type="checkbox"/> <input type="checkbox"/>	122.0#
		24 x 72 x 29"	7D/CS2472	<input type="checkbox"/> <input type="checkbox"/> <input type="checkbox"/>	<input type="checkbox"/>	<input type="checkbox"/> <input type="checkbox"/>	<input type="checkbox"/> <input type="checkbox"/> <input type="checkbox"/>	<input type="checkbox"/> <input type="checkbox"/> <input type="checkbox"/>	<input type="checkbox"/> <input type="checkbox"/> <input type="checkbox"/>	129.0#
 7T0PU	<b>Credenza Top</b> • Consists of top only, predrilled to accept up to four worksurface supporting pedestals, two 30" credenza laterals or a combination of both	20 x 60"	7D/CT2060	<input type="checkbox"/> <input type="checkbox"/> <input type="checkbox"/>		<input type="checkbox"/> <input type="checkbox"/> <input type="checkbox"/>	<input type="checkbox"/> <input type="checkbox"/> <input type="checkbox"/>	<input type="checkbox"/> <input type="checkbox"/> <input type="checkbox"/>	55.0#	
		24 x 60"	7D/CT2460	<input type="checkbox"/> <input type="checkbox"/> <input type="checkbox"/>		<input type="checkbox"/> <input type="checkbox"/> <input type="checkbox"/>	<input type="checkbox"/> <input type="checkbox"/> <input type="checkbox"/>	<input type="checkbox"/> <input type="checkbox"/> <input type="checkbox"/>	63.0#	
				<b>A</b>	<b>B</b>	<b>C</b>	<b>D</b>	<b>E</b>	<b>F</b>	<b>G</b>

## HOW TO ORDER

Indicate the following information on order form:

- Quantity of each item.
- Model number, including options. See "How To Build a Model Number".
- Any special service required.

Note: • The  indicates that a choice is required.

- The absence of the  indicates that no choice is required.
- Alpha-numeric characters in place of  indicate that no other alternatives are available.

## HOW TO BUILD A MODEL NUMBER

- A** Select basic model.
- B** Select edge style.  
**SE** - Self edge  
**74P** - 74P edge  
**34S** - 3/8" Wood band edge
- C** Select modesty panel style.  
**F** - Full  
**P** - Partial
- D** Select desk color.  
 Refer to color addendum at ki.com or KI Fabrics & Finishes binder.
- E** Select laminate color.  
 Refer to color addendum at ki.com or KI Fabrics & Finishes binder.
- F** Select wood edge color.  
 Refer to color addendum at ki.com or KI Fabrics & Finishes binder.

- G** Select trim/edge color.  
 Refer to color addendum at ki.com or KI Fabrics & Finishes binder.

## INFORMATION

### Wood Color Variations

High quality wood table edges and surfaces are characterized by distinctive natural colors and grain colors. Due to natural variations of fine woods, it is impossible to exactly match colors and grains with consistency.





# 700 Series® Desk

Credenzas

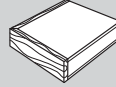
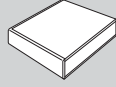
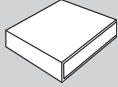

Self Edge  
(SE)

74P Edge  
(74P)

3/8" Wood  
Band Edge  
(34S)

\$ 834	\$ 1021	\$ 1310
891	916	1125
933	996	1247
931	1028	1328
971	1048	1378
1018	1077	1387

\$ 512	\$ 596	\$ 886
596	603	900

## FINISH INFORMATION

### Additional Laminate Offering

Additional laminates beyond KI standard offering, are available with two weeks extended leadtime. To specify additional laminates, use these designators followed by the supplier's color/pattern code:

Formica - LF/supplier's color pattern code  
 Nevamar - LN/supplier's color pattern code  
 Wilsonart - LW/supplier's color pattern code

KI's standard finish is the supplier's recommended finish for that color/pattern.

Note: Nonstandard laminates from these suppliers (example: textured laminates), require an upcharge and additional leadtime. Contact KI.

## SPECIAL SERVICES

### Special Carton Marking

With specially marked information N/C

### Shipping

Delivered. Shipped **k.d. freight prepaid f.o.b. Pembroke, Ontario K8A 0E1** factory. Freight class #70.

Specifications and prices are subject to change without prior notice.

# 700 Series® Desk

Desk with PowerUp®



7DWDU

## MODEL

## D x W x H

### Desk

- Consists of top, two end modesty panels, wire management channel and required hardware
- One PowerUp® grommet with 108" cord is included in center of worksurface
- Wire management access between top and modesty panel
- Full modesty panels extend to floor, partial modesty panels are raised off floor 8-3/8"
- Modesty panels on 36" deep desks are set in 6"
- Pedestals to be specified separately
- Available in 29" high only

24 x 48 x 29"

24 x 54 x 29"

24 x 60 x 29"

24 x 66 x 29"

24 x 72 x 29"

30 x 48 x 29"

30 x 54 x 29"

30 x 60 x 29"

30 x 66 x 29"

30 x 72 x 29"

36 x 60 x 29"

36 x 66 x 29"

36 x 72 x 29"

## MODEL NUMBER

Basic Model	Edge Style	Modesty Panel	Grommets	Desk Color	Laminate Color	Wood Edge Color	Trim/Edge Color
7DD/D2448	<input type="checkbox"/> <input type="checkbox"/> <input type="checkbox"/>	<input type="checkbox"/>	<input type="checkbox"/> <input type="checkbox"/> <input type="checkbox"/>	<input type="checkbox"/>	<input type="checkbox"/> <input type="checkbox"/> <input type="checkbox"/>	<input type="checkbox"/> <input type="checkbox"/> <input type="checkbox"/>	<input type="checkbox"/> <input type="checkbox"/> <input type="checkbox"/>
7DD/D2454	<input type="checkbox"/> <input type="checkbox"/> <input type="checkbox"/>	<input type="checkbox"/>	<input type="checkbox"/> <input type="checkbox"/> <input type="checkbox"/>	<input type="checkbox"/>	<input type="checkbox"/> <input type="checkbox"/> <input type="checkbox"/>	<input type="checkbox"/> <input type="checkbox"/> <input type="checkbox"/>	<input type="checkbox"/> <input type="checkbox"/> <input type="checkbox"/>
7DD/D2460	<input type="checkbox"/> <input type="checkbox"/> <input type="checkbox"/>	<input type="checkbox"/>	<input type="checkbox"/> <input type="checkbox"/> <input type="checkbox"/>	<input type="checkbox"/>	<input type="checkbox"/> <input type="checkbox"/> <input type="checkbox"/>	<input type="checkbox"/> <input type="checkbox"/> <input type="checkbox"/>	<input type="checkbox"/> <input type="checkbox"/> <input type="checkbox"/>
7DD/D2466	<input type="checkbox"/> <input type="checkbox"/> <input type="checkbox"/>	<input type="checkbox"/>	<input type="checkbox"/> <input type="checkbox"/> <input type="checkbox"/>	<input type="checkbox"/>	<input type="checkbox"/> <input type="checkbox"/> <input type="checkbox"/>	<input type="checkbox"/> <input type="checkbox"/> <input type="checkbox"/>	<input type="checkbox"/> <input type="checkbox"/> <input type="checkbox"/>
7DD/D2472	<input type="checkbox"/> <input type="checkbox"/> <input type="checkbox"/>	<input type="checkbox"/>	<input type="checkbox"/> <input type="checkbox"/> <input type="checkbox"/>	<input type="checkbox"/>	<input type="checkbox"/> <input type="checkbox"/> <input type="checkbox"/>	<input type="checkbox"/> <input type="checkbox"/> <input type="checkbox"/>	<input type="checkbox"/> <input type="checkbox"/> <input type="checkbox"/>
7DD/D3048	<input type="checkbox"/> <input type="checkbox"/> <input type="checkbox"/>	<input type="checkbox"/>	<input type="checkbox"/> <input type="checkbox"/> <input type="checkbox"/>	<input type="checkbox"/>	<input type="checkbox"/> <input type="checkbox"/> <input type="checkbox"/>	<input type="checkbox"/> <input type="checkbox"/> <input type="checkbox"/>	<input type="checkbox"/> <input type="checkbox"/> <input type="checkbox"/>
7DD/D3054	<input type="checkbox"/> <input type="checkbox"/> <input type="checkbox"/>	<input type="checkbox"/>	<input type="checkbox"/> <input type="checkbox"/> <input type="checkbox"/>	<input type="checkbox"/>	<input type="checkbox"/> <input type="checkbox"/> <input type="checkbox"/>	<input type="checkbox"/> <input type="checkbox"/> <input type="checkbox"/>	<input type="checkbox"/> <input type="checkbox"/> <input type="checkbox"/>
7DD/D3060	<input type="checkbox"/> <input type="checkbox"/> <input type="checkbox"/>	<input type="checkbox"/>	<input type="checkbox"/> <input type="checkbox"/> <input type="checkbox"/>	<input type="checkbox"/>	<input type="checkbox"/> <input type="checkbox"/> <input type="checkbox"/>	<input type="checkbox"/> <input type="checkbox"/> <input type="checkbox"/>	<input type="checkbox"/> <input type="checkbox"/> <input type="checkbox"/>
7DD/D3066	<input type="checkbox"/> <input type="checkbox"/> <input type="checkbox"/>	<input type="checkbox"/>	<input type="checkbox"/> <input type="checkbox"/> <input type="checkbox"/>	<input type="checkbox"/>	<input type="checkbox"/> <input type="checkbox"/> <input type="checkbox"/>	<input type="checkbox"/> <input type="checkbox"/> <input type="checkbox"/>	<input type="checkbox"/> <input type="checkbox"/> <input type="checkbox"/>
7DD/D3072	<input type="checkbox"/> <input type="checkbox"/> <input type="checkbox"/>	<input type="checkbox"/>	<input type="checkbox"/> <input type="checkbox"/> <input type="checkbox"/>	<input type="checkbox"/>	<input type="checkbox"/> <input type="checkbox"/> <input type="checkbox"/>	<input type="checkbox"/> <input type="checkbox"/> <input type="checkbox"/>	<input type="checkbox"/> <input type="checkbox"/> <input type="checkbox"/>
7DD/D3660	<input type="checkbox"/> <input type="checkbox"/> <input type="checkbox"/>	<input type="checkbox"/>	<input type="checkbox"/> <input type="checkbox"/> <input type="checkbox"/>	<input type="checkbox"/>	<input type="checkbox"/> <input type="checkbox"/> <input type="checkbox"/>	<input type="checkbox"/> <input type="checkbox"/> <input type="checkbox"/>	<input type="checkbox"/> <input type="checkbox"/> <input type="checkbox"/>
7DD/D3666	<input type="checkbox"/> <input type="checkbox"/> <input type="checkbox"/>	<input type="checkbox"/>	<input type="checkbox"/> <input type="checkbox"/> <input type="checkbox"/>	<input type="checkbox"/>	<input type="checkbox"/> <input type="checkbox"/> <input type="checkbox"/>	<input type="checkbox"/> <input type="checkbox"/> <input type="checkbox"/>	<input type="checkbox"/> <input type="checkbox"/> <input type="checkbox"/>
7DD/D3672	<input type="checkbox"/> <input type="checkbox"/> <input type="checkbox"/>	<input type="checkbox"/>	<input type="checkbox"/> <input type="checkbox"/> <input type="checkbox"/>	<input type="checkbox"/>	<input type="checkbox"/> <input type="checkbox"/> <input type="checkbox"/>	<input type="checkbox"/> <input type="checkbox"/> <input type="checkbox"/>	<input type="checkbox"/> <input type="checkbox"/> <input type="checkbox"/>

**A**

**B**

**C**

**D**

**E**

**F**

**G**

**H**

## HOW TO ORDER

Indicate the following information on order form:

1. Quantity of each item.
2. Model number, including options. See "How To Build a Model Number".
3. Any special service required.

Note: • The  indicates that a choice is required.

- The absence of the  indicates that no choice is required.
- Alpha-numeric characters in place of  indicate that no other alternatives are available.

## HOW TO BUILD A MODEL NUMBER

**A** Select basic model.

**B** Select edge style.

**SE** - Self edge  
**74P** - 74P edge  
**34S** - 3/8" Wood band edge

**C** Select modesty panel style.

**P** - Partial  
**F** - Full

**D** Select grommet option.

**D** - PowerUp module only  
**GDM** - Center PowerUp with left and right grommets; add \$32

**E** Select desk color.

Refer to color addendum at ki.com or KI Fabrics & Finishes binder.

**F** Select laminate color.

Refer to color addendum at ki.com or KI Fabrics & Finishes binder.

**G** Select wood edge color.

Refer to color addendum at ki.com or KI Fabrics & Finishes binder.

**H** Select trim/edge color.

Refer to color addendum at ki.com or KI Fabrics & Finishes binder.

Color selection will also apply to the accessory color and grommet color. All colors are monochromatic except Flannel (TFN) and Wet Sand (TWS). For the exceptions, the accessories and grommets for Flannel paint are BL and Wet Sand paint receives SA accessories and grommets.

## INFORMATION

### Wood Color Variations

High quality wood table edges and surfaces are characterized by distinctive natural colors and grain colors. Due to natural variations of fine woods, it is impossible to exactly match colors and grains with consistency.



# 700 Series® Desk

Desk with PowerUp®

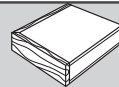
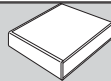
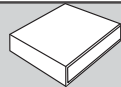

Approx. Packaged Weight	Self Edge (SE)	74P Edge (74P)	3/8" Wood Band Edge (34S)
91.0#	\$ 939	\$ 958	\$ 1285
97.0#	1059	1079	1464
104.0#	1059	1079	1464
111.0#	1133	1155	1512
118.0#	1165	1189	1570
112.0#	1117	1211	1466
119.0#	1158	1230	1504
127.0#	1194	1259	1520
137.0#	1232	1336	1634
144.0#	1278	1344	1639
148.0#	1349	1371	1682
156.0#	1378	1446	1789
165.0#	1437	1450	1794

## FINISH INFORMATION

### Additional Laminate Offering

Additional laminates beyond KI standard offering, are available with two weeks extended leadtime. To specify additional laminates, use these designators followed by the supplier's color/pattern code:

Formica - LF/supplier's color pattern code  
 Nevamar - LN/supplier's color pattern code  
 Wilsonart - LW/supplier's color pattern code

KI's standard finish is the supplier's recommended finish for that color/pattern.

Note: Nonstandard laminates from these suppliers (example: textured laminates), require an upcharge and additional leadtime. Contact KI.

## SPECIAL SERVICES

### Special Carton Marking

With specially marked information N/C

### Shipping

Delivered. Shipped **k.d. freight prepaid f.o.b. Pembroke, Ontario K8A 0E1** factory. Freight class #70.

Specifications and prices are subject to change without prior notice.

# 700 Series® Desk

Returns with PowerUp®

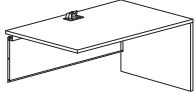

7DWDU

## MODEL

## D x W x H

### Returns

- Consists of top, end panel, modesty panel, wire management channel and required hardware
- Field changeable right or left
- Includes level connector for 29" high
- Full modesty panels extend to floor, partial modesty panels are raised off floor 8-3/8"
- Wire management access between top and modesty panel
- Available in 29" height only

24 x 24 x 29"
24 x 30 x 29"
24 x 36 x 29"
24 x 42 x 29"
24 x 48 x 29"
24 x 54 x 29"
24 x 60 x 29"
24 x 66 x 29"
24 x 72 x 29"
30 x 36 x 29"
30 x 42 x 29"
30 x 48 x 29"
30 x 54 x 29"
30 x 60 x 29"

## MODEL NUMBER

Basic Model	Edge Style	Modesty Panel	Grommets	Desk Color	Laminate Color	Wood Edge Color	Trim/Edge Color
7DD/R2424	<input type="checkbox"/> <input type="checkbox"/> <input type="checkbox"/>	<input type="checkbox"/>	<input type="checkbox"/> <input type="checkbox"/> <input type="checkbox"/>	<input type="checkbox"/>	<input type="checkbox"/> <input type="checkbox"/> <input type="checkbox"/>	<input type="checkbox"/> <input type="checkbox"/> <input type="checkbox"/>	<input type="checkbox"/> <input type="checkbox"/> <input type="checkbox"/>
7DD/R2430	<input type="checkbox"/> <input type="checkbox"/> <input type="checkbox"/>	<input type="checkbox"/>	<input type="checkbox"/> <input type="checkbox"/> <input type="checkbox"/>	<input type="checkbox"/>	<input type="checkbox"/> <input type="checkbox"/> <input type="checkbox"/>	<input type="checkbox"/> <input type="checkbox"/> <input type="checkbox"/>	<input type="checkbox"/> <input type="checkbox"/> <input type="checkbox"/>
7DD/R2436	<input type="checkbox"/> <input type="checkbox"/> <input type="checkbox"/>	<input type="checkbox"/>	<input type="checkbox"/> <input type="checkbox"/> <input type="checkbox"/>	<input type="checkbox"/>	<input type="checkbox"/> <input type="checkbox"/> <input type="checkbox"/>	<input type="checkbox"/> <input type="checkbox"/> <input type="checkbox"/>	<input type="checkbox"/> <input type="checkbox"/> <input type="checkbox"/>
7DD/R2442	<input type="checkbox"/> <input type="checkbox"/> <input type="checkbox"/>	<input type="checkbox"/>	<input type="checkbox"/> <input type="checkbox"/> <input type="checkbox"/>	<input type="checkbox"/>	<input type="checkbox"/> <input type="checkbox"/> <input type="checkbox"/>	<input type="checkbox"/> <input type="checkbox"/> <input type="checkbox"/>	<input type="checkbox"/> <input type="checkbox"/> <input type="checkbox"/>
7DD/R2448	<input type="checkbox"/> <input type="checkbox"/> <input type="checkbox"/>	<input type="checkbox"/>	<input type="checkbox"/> <input type="checkbox"/> <input type="checkbox"/>	<input type="checkbox"/>	<input type="checkbox"/> <input type="checkbox"/> <input type="checkbox"/>	<input type="checkbox"/> <input type="checkbox"/> <input type="checkbox"/>	<input type="checkbox"/> <input type="checkbox"/> <input type="checkbox"/>
7DD/R2454	<input type="checkbox"/> <input type="checkbox"/> <input type="checkbox"/>	<input type="checkbox"/>	<input type="checkbox"/> <input type="checkbox"/> <input type="checkbox"/>	<input type="checkbox"/>	<input type="checkbox"/> <input type="checkbox"/> <input type="checkbox"/>	<input type="checkbox"/> <input type="checkbox"/> <input type="checkbox"/>	<input type="checkbox"/> <input type="checkbox"/> <input type="checkbox"/>
7DD/R2460	<input type="checkbox"/> <input type="checkbox"/> <input type="checkbox"/>	<input type="checkbox"/>	<input type="checkbox"/> <input type="checkbox"/> <input type="checkbox"/>	<input type="checkbox"/>	<input type="checkbox"/> <input type="checkbox"/> <input type="checkbox"/>	<input type="checkbox"/> <input type="checkbox"/> <input type="checkbox"/>	<input type="checkbox"/> <input type="checkbox"/> <input type="checkbox"/>
7DD/R2466	<input type="checkbox"/> <input type="checkbox"/> <input type="checkbox"/>	<input type="checkbox"/>	<input type="checkbox"/> <input type="checkbox"/> <input type="checkbox"/>	<input type="checkbox"/>	<input type="checkbox"/> <input type="checkbox"/> <input type="checkbox"/>	<input type="checkbox"/> <input type="checkbox"/> <input type="checkbox"/>	<input type="checkbox"/> <input type="checkbox"/> <input type="checkbox"/>
7DD/R2472	<input type="checkbox"/> <input type="checkbox"/> <input type="checkbox"/>	<input type="checkbox"/>	<input type="checkbox"/> <input type="checkbox"/> <input type="checkbox"/>	<input type="checkbox"/>	<input type="checkbox"/> <input type="checkbox"/> <input type="checkbox"/>	<input type="checkbox"/> <input type="checkbox"/> <input type="checkbox"/>	<input type="checkbox"/> <input type="checkbox"/> <input type="checkbox"/>
7DD/R3036	<input type="checkbox"/> <input type="checkbox"/> <input type="checkbox"/>	<input type="checkbox"/>	<input type="checkbox"/> <input type="checkbox"/> <input type="checkbox"/>	<input type="checkbox"/>	<input type="checkbox"/> <input type="checkbox"/> <input type="checkbox"/>	<input type="checkbox"/> <input type="checkbox"/> <input type="checkbox"/>	<input type="checkbox"/> <input type="checkbox"/> <input type="checkbox"/>
7DD/R3042	<input type="checkbox"/> <input type="checkbox"/> <input type="checkbox"/>	<input type="checkbox"/>	<input type="checkbox"/> <input type="checkbox"/> <input type="checkbox"/>	<input type="checkbox"/>	<input type="checkbox"/> <input type="checkbox"/> <input type="checkbox"/>	<input type="checkbox"/> <input type="checkbox"/> <input type="checkbox"/>	<input type="checkbox"/> <input type="checkbox"/> <input type="checkbox"/>
7DD/R3048	<input type="checkbox"/> <input type="checkbox"/> <input type="checkbox"/>	<input type="checkbox"/>	<input type="checkbox"/> <input type="checkbox"/> <input type="checkbox"/>	<input type="checkbox"/>	<input type="checkbox"/> <input type="checkbox"/> <input type="checkbox"/>	<input type="checkbox"/> <input type="checkbox"/> <input type="checkbox"/>	<input type="checkbox"/> <input type="checkbox"/> <input type="checkbox"/>
7DD/R3054	<input type="checkbox"/> <input type="checkbox"/> <input type="checkbox"/>	<input type="checkbox"/>	<input type="checkbox"/> <input type="checkbox"/> <input type="checkbox"/>	<input type="checkbox"/>	<input type="checkbox"/> <input type="checkbox"/> <input type="checkbox"/>	<input type="checkbox"/> <input type="checkbox"/> <input type="checkbox"/>	<input type="checkbox"/> <input type="checkbox"/> <input type="checkbox"/>
7DD/R3060	<input type="checkbox"/> <input type="checkbox"/> <input type="checkbox"/>	<input type="checkbox"/>	<input type="checkbox"/> <input type="checkbox"/> <input type="checkbox"/>	<input type="checkbox"/>	<input type="checkbox"/> <input type="checkbox"/> <input type="checkbox"/>	<input type="checkbox"/> <input type="checkbox"/> <input type="checkbox"/>	<input type="checkbox"/> <input type="checkbox"/> <input type="checkbox"/>

A

B

C

D

E

F

G

H

## HOW TO ORDER

Indicate the following information on order form:

1. Quantity of each item.
2. Model number, including options. See "How To Build a Model Number".
3. Any special service required.

Note: • The  indicates that a choice is required.

- The absence of the  indicates that no choice is required.
- Alpha-numeric characters in place of  indicate that no other alternatives are available.

## HOW TO BUILD A MODEL NUMBER

**A** Select basic model.

**B** Select edge style.

<b>SE</b>	- Self edge
<b>74P</b>	- 74P edge
<b>34S</b>	- 3/8" Wood band edge

**C** Select modesty panel style.

<b>P</b>	- Partial
<b>F</b>	- Full

**D** Select grommet option.

<b>D</b>	- PowerUp module only
<b>GDM</b>	- Center PowerUp with left and right grommets; add \$32

**E** Select desk color.

Refer to color addendum at [ki.com](http://ki.com) or KI Fabrics & Finishes binder.

**F** Select laminate color.

Refer to color addendum at [ki.com](http://ki.com) or KI Fabrics & Finishes binder.

**G** Select wood edge color.

Refer to color addendum at [ki.com](http://ki.com) or KI Fabrics & Finishes binder.

**H** Select trim/edge color.

Refer to color addendum at [ki.com](http://ki.com) or KI Fabrics & Finishes binder.

Color selection will also apply to the accessory color and grommet color. All colors are monochromatic except Flannel (TFN) and Wet Sand (TWS). For the exceptions, the accessories and grommets for Flannel paint are BL and Wet Sand paint receives SA accessories and grommets.

## INFORMATION

### Wood Color Variations

High quality wood table edges and surfaces are characterized by distinctive natural colors and grain colors. Due to natural variations of fine woods, it is impossible to exactly match colors and grains with consistency.

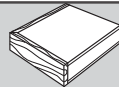
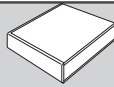
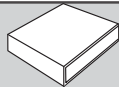

Approx. Packaged Weight	Self Edge (SE)	74P Edge (74P)	3/8" Wood Band Edge (34S)
60.0#	\$ 790	\$ 802	\$ 1069
66.0#	816	830	1117
70.0#	924	964	1135
77.0#	940	1008	1237
80.0#	986	1032	1244
94.0#	999	1018	1405
99.0#	1063	1126	1377
114.0#	1133	1155	1512
120.0#	1165	1189	1570
73.0#	990	1022	1246
81.0#	1049	1083	1453
92.0#	1056	1088	1460
120.0#	1033	1052	1465
115.0#	1133	1213	1473

**FINISH INFORMATION**

**Additional Laminate Offering**

Additional laminates beyond KI standard offering, are available with two weeks extended leadtime. To specify additional laminates, use these designators followed by the supplier's color/pattern code:

- Formica - LF/supplier's color pattern code
- Nevamar - LN/supplier's color pattern code
- Wilsonart - LW/supplier's color pattern code

KI's standard finish is the supplier's recommended finish for that color/pattern.

Note: Nonstandard laminates from these suppliers (example: textured laminates), require an upcharge and additional leadtime. Contact KI.

**SPECIAL SERVICES**

**Special Carton Marking**

With specially marked information N/C

**Shipping**

Delivered. Shipped k.d. freight prepaid f.o.b. Pembroke, Ontario K8A 0E1 factory. Freight class #70.

Specifications and prices are subject to change without prior notice.

# 700 Series<sup>®</sup> Desk

Corner with PowerUp<sup>®</sup>



7DWDU

**MODEL**

**D x W x H**

- Corner**
- Consists of top, two end panels, two modesty panels and required hardware
  - One PowerUp<sup>®</sup> grommet with 108" cord is included in center of worksurface
  - If a center grommet is specified, it will be installed behind the PowerUp<sup>®</sup> module
  - Full modesty panels extend to the floor, partial modesty panels are raised off floor 8-3/8"
  - Wire management access between top and modesty panel
  - Includes end panel grommets for wire pass-through
  - Available 29" high only

**MODEL NUMBER**

Basic Model	Edge Style	Modesty Panel	Grommets	Desk Color	Laminate Color	Wood Edge Color	Trim/Edge Color
7DD/CU2436	□□□	□	□□□	□□	□□□	□□□	□□□
7DD/CU2442	□□□	□	□□□	□□	□□□	□□□	□□□
7DD/CU3042	□□□	□	□□□	□□	□□□	□□□	□□□
7DD/CU3048	□□□	□	□□□	□□	□□□	□□□	□□□

**A B C D E F G H**

**HOW TO ORDER**

Indicate the following information on order form:

1. Quantity of each item.
2. Model number, including options. See "How To Build a Model Number".
3. Any special service required.

Note: • The □ indicates that a choice is required.  
 • The absence of the □ indicates that no choice is required.  
 • Alpha-numeric characters in place of □ indicate that no other alternatives are available.

**HOW TO BUILD A MODEL NUMBER**

- A** Select basic model.  
 SE - Self edge  
 74P - 74P edge  
 34S - 3/8" Wood band edge
- B** Select edge style.
- C** Select modesty panel style.  
 F - Full  
 P - Partial
- D** Select grommet option.  
 D - PowerUp module only  
 GDM - Grommet behind center PowerUp module; add \$32
- E** Select desk color.  
 Refer to color addendum at ki.com or KI Fabrics & Finishes binder.
- F** Select laminate color.  
 Refer to color addendum at ki.com or KI Fabrics & Finishes binder.

- G** Select wood edge color.  
 Refer to color addendum at ki.com or KI Fabrics & Finishes binder.
- H** Select trim/edge color.  
 Refer to color addendum at ki.com or KI Fabrics & Finishes binder.  
 Color selection will also apply to the accessory color and grommet color. All colors are monochromatic except Flannel (TFN) and Wet Sand (TWS). For the exceptions, the accessories and grommets for Flannel paint are BL and Wet Sand paint receives SA accessories and grommets.

**INFORMATION**

**Wood Color Variations**  
 High quality wood table edges and surfaces are characterized by distinctive natural colors and grain colors. Due to natural variations of fine woods, it is impossible to exactly match colors and grains with consistency.



# 700 Series® Desk

Corner with PowerUp®

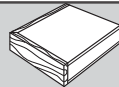
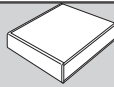
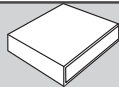

Approx. Packaged Weight	Self Edge (SE)	74P Edge (74P)	3/8" Wood Band Edge (34S)
86.0#	\$ 1166	\$ 1266	\$ 1475
103.0#	1261	1316	1627
193.0#	1276	1329	1638
227.0#	1306	1364	1678

## FINISH INFORMATION

### Additional Laminate Offering

Additional laminates beyond KI standard offering, are available with two weeks extended leadtime. To specify additional laminates, use these designators followed by the supplier's color/pattern code:

- Formica - LF/supplier's color pattern code
- Nevamar - LN/supplier's color pattern code
- Wilsonart - LW/supplier's color pattern code

KI's standard finish is the supplier's recommended finish for that color/pattern.

Note: Nonstandard laminates from these suppliers (example: textured laminates), require an upcharge and additional leadtime. Contact KI.

## SPECIAL SERVICES

### Special Carton Marking

With specially marked information N/C

### Shipping

Delivered. Shipped **k.d. freight prepaid f.o.b. Pembroke, Ontario K8A 0E1** factory. Freight class #70.

Specifications and prices are subject to change without prior notice.





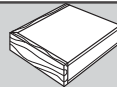
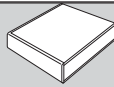
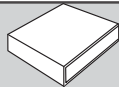

Approx. Packaged Weight	Self Edge (SE)	74P Edge (74P)	3/8" Wood Band Edge (34S)
51.0#	\$ 860	\$ 904	\$ 1075
57.0#	878	945	1173
63.0#	924	968	1181
56.0#	860	904	1075
63.0#	878	945	1173
70.0#	924	968	1181
80.0#	903	923	1304
86.0#	1001	1020	1389
92.0#	1098	1119	1476
98.0#	1128	1153	1533

## FINISH INFORMATION

### Additional Laminate Offering

Additional laminates beyond KI standard offering, are available with two weeks extended leadtime. To specify additional laminates, use these designators followed by the supplier's color/pattern code:

Formica - LF/supplier's color pattern code  
 Nevamar - LN/supplier's color pattern code  
 Wilsonart - LW/supplier's color pattern code

KI's standard finish is the supplier's recommended finish for that color/pattern.

Note: Nonstandard laminates from these suppliers (example: textured laminates), require an upcharge and additional leadtime. Contact KI.

## SPECIAL SERVICES

### Special Carton Marking

With specially marked information N/C

### Shipping

Delivered. Shipped **k.d. freight prepaid f.o.b. Pembroke, Ontario K8A 0E1** factory. Freight class #70.

Specifications and prices are subject to change without prior notice.

# 700 Series® Desk

## Countertop

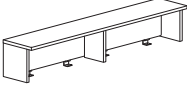
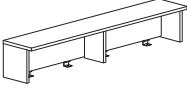
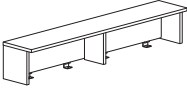
	MODEL	W x D x H	MODEL NUMBER						Approx. Packaged Weight
			Basic Model	Fabric Color	Enamel Color	Laminate Color	Wood Edge Color	Trim/Edge Color	
 7DCTU	<b>Countertop with Tackboard (74P) Edge</b> • (74P) Edge style • Attaches to worksurface to create a countertop • Fabric covered tackboard is included and fabric wrapped on both sides • For use on 60", 66" and 72" worksurfaces	60 x 12 x 15"	7D/CTU60/74P	<input type="checkbox"/> <input type="checkbox"/> <input type="checkbox"/> <input type="checkbox"/> <input type="checkbox"/>	<input type="checkbox"/>	<input type="checkbox"/> <input type="checkbox"/> <input type="checkbox"/>		<input type="checkbox"/> <input type="checkbox"/> <input type="checkbox"/>	67.0#
		66 x 12 x 15"	7D/CTU66/74P	<input type="checkbox"/> <input type="checkbox"/> <input type="checkbox"/> <input type="checkbox"/> <input type="checkbox"/>	<input type="checkbox"/>	<input type="checkbox"/> <input type="checkbox"/> <input type="checkbox"/>		<input type="checkbox"/> <input type="checkbox"/> <input type="checkbox"/>	73.0#
		72 x 12 x 15"	7D/CTU72/74P	<input type="checkbox"/> <input type="checkbox"/> <input type="checkbox"/> <input type="checkbox"/> <input type="checkbox"/>	<input type="checkbox"/>	<input type="checkbox"/> <input type="checkbox"/> <input type="checkbox"/>		<input type="checkbox"/> <input type="checkbox"/> <input type="checkbox"/>	76.0#
 7DCTU	<b>Countertop with Tackboard (SE) Edge</b> • (SE) Self Edge style • Attaches to worksurface to create a countertop • Fabric covered tackboard is included and fabric wrapped on both sides • For use on 60", 66" and 72" worksurfaces	60 x 12 x 15"	7D/CTU60/SE	<input type="checkbox"/> <input type="checkbox"/> <input type="checkbox"/> <input type="checkbox"/> <input type="checkbox"/>	<input type="checkbox"/>	<input type="checkbox"/> <input type="checkbox"/> <input type="checkbox"/>		<input type="checkbox"/> <input type="checkbox"/> <input type="checkbox"/>	67.0#
		66 x 12 x 15"	7D/CTU66/SE	<input type="checkbox"/> <input type="checkbox"/> <input type="checkbox"/> <input type="checkbox"/> <input type="checkbox"/>	<input type="checkbox"/>	<input type="checkbox"/> <input type="checkbox"/> <input type="checkbox"/>		<input type="checkbox"/> <input type="checkbox"/> <input type="checkbox"/>	73.0#
		72 x 12 x 15"	7D/CTU72/SE	<input type="checkbox"/> <input type="checkbox"/> <input type="checkbox"/> <input type="checkbox"/> <input type="checkbox"/>	<input type="checkbox"/>	<input type="checkbox"/> <input type="checkbox"/> <input type="checkbox"/>		<input type="checkbox"/> <input type="checkbox"/> <input type="checkbox"/>	76.0#
 7DCTU	<b>Countertop with Tackboard (34S) Edge</b> • (34S) Wood Edge Laminate edge style • Attaches to worksurface to create a countertop • Fabric covered tackboard is included and fabric wrapped on both sides • For use on 60", 66" and 72" worksurfaces	60 x 12 x 15"	7D/CTU60/34S	<input type="checkbox"/> <input type="checkbox"/> <input type="checkbox"/> <input type="checkbox"/> <input type="checkbox"/>	<input type="checkbox"/>	<input type="checkbox"/> <input type="checkbox"/> <input type="checkbox"/>	<input type="checkbox"/> <input type="checkbox"/> <input type="checkbox"/>	<input type="checkbox"/> <input type="checkbox"/> <input type="checkbox"/>	67.0#
		66 x 12 x 15"	7D/CTU66/34S	<input type="checkbox"/> <input type="checkbox"/> <input type="checkbox"/> <input type="checkbox"/> <input type="checkbox"/>	<input type="checkbox"/>	<input type="checkbox"/> <input type="checkbox"/> <input type="checkbox"/>	<input type="checkbox"/> <input type="checkbox"/> <input type="checkbox"/>	<input type="checkbox"/> <input type="checkbox"/> <input type="checkbox"/>	73.0#
		72 x 12 x 15"	7D/CTU72/34S	<input type="checkbox"/> <input type="checkbox"/> <input type="checkbox"/> <input type="checkbox"/> <input type="checkbox"/>	<input type="checkbox"/>	<input type="checkbox"/> <input type="checkbox"/> <input type="checkbox"/>	<input type="checkbox"/> <input type="checkbox"/> <input type="checkbox"/>	<input type="checkbox"/> <input type="checkbox"/> <input type="checkbox"/>	76.0#
				<b>A</b>	<b>B</b>	<b>C</b>	<b>D</b>	<b>E</b>	<b>F</b>

### HOW TO ORDER

Indicate the following information on order form:

- Quantity of each item.
- Model number, including options. See "How To Build a Model Number".
- Any special service required.

Note: • The  indicates that a choice is required.

- The absence of the  indicates that no choice is required.
- Alpha-numeric characters in place of  indicate that no other alternatives are available.

### HOW TO BUILD A MODEL NUMBER

- A** Select basic model.  
Refer to color addendum at ki.com or in KI Fabrics & Finishes binder.
- B** Select fabric.  
Refer to color addendum at ki.com or in KI Fabrics & Finishes binder.
- C** Select enamel color.  
Refer to color addendum at ki.com or KI Fabrics & Finishes binder.
- D** Select laminate color.  
Refer to color addendum at ki.com or KI Fabrics & Finishes binder.
- E** Select wood edge color.  
Refer to color addendum at ki.com or KI Fabrics & Finishes binder.
- F** Select trim/edge color.  
Refer to color addendum at ki.com or KI Fabrics & Finishes binder.

### INFORMATION

#### Wood Color Variations

High quality wood table edges and surfaces are characterized by distinctive natural colors and grain colors. Due to natural variations of fine woods, it is impossible to exactly match colors and grains with consistency.

### FINISH INFORMATION

#### Additional Laminate Offering

Additional laminates beyond KI standard offering, are available with two weeks extended leadtime. To specify additional laminates, use these designators followed by the supplier's color/pattern code:

Formica - LF/supplier's color pattern code  
 Nevamar - LN/supplier's color pattern code  
 Wilsonart - LW/supplier's color pattern code

KI's standard finish is the supplier's recommended finish for that color/pattern.

Note: Nonstandard laminates from these suppliers (example: textured laminates), require an upcharge and additional leadtime. Contact KI.



# 700 Series® Desk Countertop

Delivered Pricing Fabric Grade 1 & C.O.M.	Delivered Pricing Fabric Grade 2	Delivered Pricing Fabric Grade 3 & Pallas Vertical Fabric Grade PV	Delivered Pricing Pallas Vertical Fabric Grade PV1	Delivered Pricing Pallas Vertical Fabric Grade PV2
\$ 1090	\$ 1103	\$ 1142	\$ 1122	\$ 1165
1142	1155	1201	1177	1224
1211	1223	1275	1246	1297
\$ 1049	\$ 1058	\$ 1099	\$ 1079	\$ 1123
1104	1121	1160	1136	1180
1171	1180	1231	1204	1250
\$ 1255	\$ 1267	\$ 1319	\$ 1294	\$ 1343
1310	1321	1376	1348	1405
1377	1392	1449	1419	1475

**SPECIAL SERVICES**

**Special Carton Marking**

With specially marked information N/C

**Shipping**

Delivered. Shipped k.d. freight prepaid f.o.b. **Pembroke, Ontario K8A 0E1** factory. Freight class #70.

Specifications and prices are subject to change without prior notice.

# 700 Series® Desk

Overhead Storage

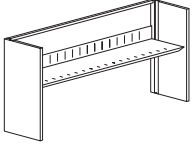
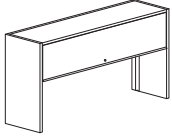
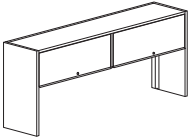
	MODEL	W x D x H	MODEL NUMBER				Approx. Packaged Weight
			Basic Model	Enamel Color	Assembly	Key Option	
 7DOSU	<b>Open Overhead - Steel</b> <ul style="list-style-type: none"> <li>For use on rectangular worksurfaces</li> <li>Clearance between overhead and work-surface is 19" to underside of shelf</li> <li>Formed steel wire management in end panels for cord access</li> <li>Overhead will accommodate task lights</li> <li>Tackboard/Screen, if any, must be ordered separately</li> <li>Ships unassembled</li> </ul>	30 x 14 x 36"	7D/OSS30	<input type="checkbox"/>			51.0#
		36 x 14 x 36"	7D/OSS36	<input type="checkbox"/>			55.0#
		42 x 14 x 36"	7D/OSS42	<input type="checkbox"/>			59.0#
		48 x 14 x 36"	7D/OSS48	<input type="checkbox"/>			64.0#
		54 x 14 x 36"	7D/OSS54	<input type="checkbox"/>			64.0#
		60 x 14 x 36"	7D/OSS60	<input type="checkbox"/>			75.0#
		66 x 14 x 36"	7D/OSS66	<input type="checkbox"/>			78.0#
		72 x 14 x 36"	7D/OSS72	<input type="checkbox"/>			80.0#
 7DOSU	<b>Closed Overhead (one door) - Steel</b> <ul style="list-style-type: none"> <li>For use on rectangular worksurface</li> <li>Clearance between overhead and work-surfaces is 19" to underside of self</li> <li>Formed steel wire management in end panels for cord access</li> <li>Doors recede inside overhead on rack and pinion system</li> <li>Overhead will accommodate task lights</li> <li>Tackboard/Screen, if any, must be ordered separately</li> </ul>	30 x 14 x 36"	7D/OSD30/S	<input type="checkbox"/>	<input type="checkbox"/>	<input type="checkbox"/>	66.0#
		36 x 14 x 36"	7D/OSD36/S	<input type="checkbox"/>	<input type="checkbox"/>	<input type="checkbox"/>	74.0#
		42 x 14 x 36"	7D/OSD42/S	<input type="checkbox"/>	<input type="checkbox"/>	<input type="checkbox"/>	81.0#
		48 x 14 x 36"	7D/OSD48/S	<input type="checkbox"/>	<input type="checkbox"/>	<input type="checkbox"/>	89.0#
		54 x 14 x 36"	7D/OSD54/S	<input type="checkbox"/>	<input type="checkbox"/>	<input type="checkbox"/>	89.0#
		60 x 14 x 36"	7D/OSD60/S	<input type="checkbox"/>	<input type="checkbox"/>	<input type="checkbox"/>	105.0#
 7DOSU	<b>Closed Overhead (two doors) - Steel</b> <ul style="list-style-type: none"> <li>For use on rectangular worksurfaces</li> <li>Clearance between overhead and work-surfaces is 19" to underside of shelf</li> <li>Formed steel wire management in end panels for cord access</li> <li>Two doors recede inside overhead on rack and pinion system</li> <li>Overhead will accommodate task lights</li> <li>Tackboard/Screen, if any, must be ordered separately</li> </ul>	66 x 14 x 36"	7D/OSD66/S	<input type="checkbox"/>	<input type="checkbox"/>	<input type="checkbox"/>	117.0#
		72 x 14 x 36"	7D/OSD72/S	<input type="checkbox"/>	<input type="checkbox"/>	<input type="checkbox"/>	123.0#

A
B
C
D

## HOW TO ORDER

Indicate the following information on order form:

- Quantity of each item.
- Model number, including options. See "How To Build a Model Number".
- Any special service required.

Note: • The  indicates that a choice is required.

- The absence of the  indicates that no choice is required.
- Alpha-numeric characters in place of  indicate that no other alternatives are available.

## HOW TO BUILD A MODEL NUMBER

- A** Select basic model.
- B** Select enamel color.  
Refer to color addendum at [ki.com](http://ki.com) or KI Fabrics & Finishes binder.
- C** Select assembly option.
- |            |                        |
|------------|------------------------|
| <b>UAS</b> | - Unassembled          |
| <b>WAS</b> | - Assembled; add \$128 |
- D** Select key option.
- |            |                |
|------------|----------------|
| <b>KA</b>  | - Key alike    |
| <b>KS</b>  | - Key standard |
| <b>NLC</b> | - No lock core |



# 700 Series® Desk

Overhead Storage

Delivered Pricing	
\$ 479	
497	
520	
540	
608	
579	
599	
618	
<hr/>	
\$ 800	
819	
839	
860	
921	
951	
<hr/>	
\$ 1155	
1172	

**SPECIAL SERVICES**

**Special Carton Marking**

With specially marked information    N/C

**Shipping**

Delivered. Shipped k.d. freight prepaid f.o.b. **Pembroke, Ontario K8A 0E1** factory. Freight class #70.

Specifications and prices are subject to change without prior notice.

# 700 Series® Desk

## Overhead Storage

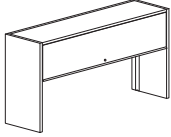
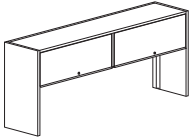
	MODEL	W x D x H	MODEL NUMBER					Approx. Packaged Weight
			Basic Model	Fabric Color	Enamel Color	Assembly	Key Option	
 7D0SU	<b>Closed Overhead (one door) - Fabric</b> <ul style="list-style-type: none"> <li>For use on rectangular worksurface</li> <li>Clearance between overhead and work-surfaces is 19" to underside of self</li> <li>Formed steel wire management in end panels for cord access</li> <li>Doors recede inside overhead on rack and pinion system</li> <li>Overhead will accommodate task lights</li> <li>Tackboard/Screen, if any, must be ordered separately</li> </ul>	30 x 14 x 36"	7D/OSD30/F	<input type="checkbox"/> <input type="checkbox"/> <input type="checkbox"/> <input type="checkbox"/>	<input type="checkbox"/>	<input type="checkbox"/> <input type="checkbox"/>	<input type="checkbox"/> <input type="checkbox"/>	66.0#
		36 x 14 x 36"	7D/OSD36/F	<input type="checkbox"/> <input type="checkbox"/> <input type="checkbox"/> <input type="checkbox"/>	<input type="checkbox"/>	<input type="checkbox"/> <input type="checkbox"/>	<input type="checkbox"/> <input type="checkbox"/>	74.0#
		42 x 14 x 36"	7D/OSD42/F	<input type="checkbox"/> <input type="checkbox"/> <input type="checkbox"/> <input type="checkbox"/>	<input type="checkbox"/>	<input type="checkbox"/> <input type="checkbox"/>	<input type="checkbox"/> <input type="checkbox"/>	81.0#
		48 x 14 x 36"	7D/OSD48/F	<input type="checkbox"/> <input type="checkbox"/> <input type="checkbox"/> <input type="checkbox"/>	<input type="checkbox"/>	<input type="checkbox"/> <input type="checkbox"/>	<input type="checkbox"/> <input type="checkbox"/>	89.0#
		54 x 14 x 36"	7D/OSD54/F	<input type="checkbox"/> <input type="checkbox"/> <input type="checkbox"/> <input type="checkbox"/>	<input type="checkbox"/>	<input type="checkbox"/> <input type="checkbox"/>	<input type="checkbox"/> <input type="checkbox"/>	89.0#
		60 x 14 x 36"	7D/OSD60/F	<input type="checkbox"/> <input type="checkbox"/> <input type="checkbox"/> <input type="checkbox"/>	<input type="checkbox"/>	<input type="checkbox"/> <input type="checkbox"/>	<input type="checkbox"/> <input type="checkbox"/>	105.0#
 7D0SU	<b>Closed Overhead (two doors) - Fabric</b> <ul style="list-style-type: none"> <li>For use on rectangular worksurfaces</li> <li>Clearance between overhead and work-surfaces is 19" to underside of shelf</li> <li>Formed steel wire management in end panels for cord access</li> <li>Two doors recede inside overhead on rack and pinion system</li> <li>Overhead will accommodate task lights</li> <li>Tackboard/Screen, if any, must be ordered separately</li> </ul>	66 x 14 x 36"	7D/OSD66/F	<input type="checkbox"/> <input type="checkbox"/> <input type="checkbox"/> <input type="checkbox"/>	<input type="checkbox"/>	<input type="checkbox"/> <input type="checkbox"/>	<input type="checkbox"/> <input type="checkbox"/>	117.0#
		72 x 14 x 36"	7D/OSD72/F	<input type="checkbox"/> <input type="checkbox"/> <input type="checkbox"/> <input type="checkbox"/>	<input type="checkbox"/>	<input type="checkbox"/> <input type="checkbox"/>	<input type="checkbox"/> <input type="checkbox"/>	123.0#
				<b>A</b>	<b>B</b>	<b>C</b>	<b>D</b>	<b>E</b>

### HOW TO ORDER

Indicate the following information on order form:

- Quantity of each item.
- Model number, including options. See "How To Build a Model Number".
- Any special service required.

Note: • The  indicates that a choice is required.

- The absence of the  indicates that no choice is required.
- Alpha-numeric characters in place of  indicate that no other alternatives are available.

### HOW TO BUILD A MODEL NUMBER

- A** Select basic model.
- B** Select fabric.  
Refer to color addendum at [ki.com](http://ki.com) or in KI Fabrics & Finishes binder.
- C** Select enamel color.  
Refer to color addendum at [ki.com](http://ki.com) or KI Fabrics & Finishes binder.
- D** Select assembly option.
- |            |                        |
|------------|------------------------|
| <b>UAS</b> | - Unassembled          |
| <b>WAS</b> | - Assembled; add \$128 |
- E** Select key option.
- |            |                |
|------------|----------------|
| <b>KA</b>  | - Key alike    |
| <b>KS</b>  | - Key standard |
| <b>NLC</b> | - No lock core |



# 700 Series® Desk

Overhead Storage

Delivered Pricing Fabric Grade 1 & C.O.M.	Delivered Pricing Fabric Grade 2	Delivered Pricing Fabric Grade 3 & Pallas Vertical Fabric Grade PV	Delivered Pricing Pallas Vertical Fabric Grade PV1	Delivered Pricing Pallas Vertical Fabric Grade PV2
\$ 974	\$ 1003	\$ 1022	\$ 1072	\$ 1121
995	1025	1045	1095	1142
1021	1051	1072	1124	1174
1039	1071	1092	1142	1195
1104	1109	1132	1208	1215
1109	1127	1148	1222	1257
<hr/>				
\$ 1346	\$ 1386	\$ 1414	\$ 1482	\$ 1549
1387	1429	1458	1527	1598

**SPECIAL SERVICES**

**Special Carton Marking**

With specially marked information N/C

**Shipping**

Delivered. Shipped k.d. freight prepaid f.o.b. **Pembroke, Ontario K8A 0E1** factory. Freight class #70.

Specifications and prices are subject to change without prior notice.

# 700 Series® Desk

Tackboards/Screens

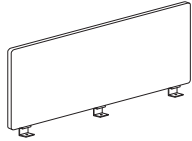
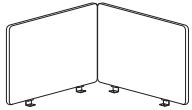
MODEL	W x H	MODEL NUMBER			Approx. Packaged Weight
		Basic Model	Fabric Color	Enamel Color	
 <p>7DTBU</p> <p><b>Tackboards/Screens</b></p> <ul style="list-style-type: none"> <li>Fits under overstorage unit</li> <li>Metal brackets secure tackboard to back of desk top</li> <li>Brackets are painted color of the desk</li> <li>Allows wire pass-through</li> <li>Dimensions are nominal</li> </ul>	30 x 19"	7D/TB3019	<input type="checkbox"/> <input type="checkbox"/> <input type="checkbox"/> <input type="checkbox"/>	<input type="checkbox"/> <input type="checkbox"/>	12.0#
	36 x 19"	7D/TB3619	<input type="checkbox"/> <input type="checkbox"/> <input type="checkbox"/> <input type="checkbox"/>	<input type="checkbox"/> <input type="checkbox"/>	14.0#
	42 x 19"	7D/TB4219	<input type="checkbox"/> <input type="checkbox"/> <input type="checkbox"/> <input type="checkbox"/>	<input type="checkbox"/> <input type="checkbox"/>	17.0#
	48 x 19"	7D/TB4819	<input type="checkbox"/> <input type="checkbox"/> <input type="checkbox"/> <input type="checkbox"/>	<input type="checkbox"/> <input type="checkbox"/>	19.0#
	54 x 19"	7D/TB5419	<input type="checkbox"/> <input type="checkbox"/> <input type="checkbox"/> <input type="checkbox"/>	<input type="checkbox"/> <input type="checkbox"/>	19.0#
	60 x 19"	7D/TB6019	<input type="checkbox"/> <input type="checkbox"/> <input type="checkbox"/> <input type="checkbox"/>	<input type="checkbox"/> <input type="checkbox"/>	24.0#
	66 x 19"	7D/TB6619	<input type="checkbox"/> <input type="checkbox"/> <input type="checkbox"/> <input type="checkbox"/>	<input type="checkbox"/> <input type="checkbox"/>	27.0#
	72 x 19"	7D/TB7219	<input type="checkbox"/> <input type="checkbox"/> <input type="checkbox"/> <input type="checkbox"/>	<input type="checkbox"/> <input type="checkbox"/>	29.0#
 <p>7DTBU</p> <p><b>Corner-Tackboards/Screens</b></p> <ul style="list-style-type: none"> <li>Fits 36", 42" or 48" corner</li> <li>Available in 19" or 36" high</li> <li>Brackets are painted the color of the desk</li> <li>Allows wire pass-through</li> <li>Dimensions are nominal</li> </ul>	36 x 19"	7D/CTB3619	<input type="checkbox"/> <input type="checkbox"/> <input type="checkbox"/> <input type="checkbox"/>	<input type="checkbox"/> <input type="checkbox"/>	30.0#
	36 x 36"	7D/CTB3636	<input type="checkbox"/> <input type="checkbox"/> <input type="checkbox"/> <input type="checkbox"/>	<input type="checkbox"/> <input type="checkbox"/>	59.0#
	42 x 19"	7D/CTB4219	<input type="checkbox"/> <input type="checkbox"/> <input type="checkbox"/> <input type="checkbox"/>	<input type="checkbox"/> <input type="checkbox"/>	35.0#
	42 x 36"	7D/CTB4236	<input type="checkbox"/> <input type="checkbox"/> <input type="checkbox"/> <input type="checkbox"/>	<input type="checkbox"/> <input type="checkbox"/>	69.0#
	48 x 19"	7D/CTB4819	<input type="checkbox"/> <input type="checkbox"/> <input type="checkbox"/> <input type="checkbox"/>	<input type="checkbox"/> <input type="checkbox"/>	40.0#
	48 x 36"	7D/CTB4836	<input type="checkbox"/> <input type="checkbox"/> <input type="checkbox"/> <input type="checkbox"/>	<input type="checkbox"/> <input type="checkbox"/>	78.0#

**A****B****C**

## HOW TO ORDER

Indicate the following information on order form:

- Quantity of each item.
- Model number, including options. See "How To Build a Model Number".
- Any special service required.

Note: • The  indicates that a choice is required.

- The absence of the  indicates that no choice is required.
- Alpha-numeric characters in place of  indicate that no other alternatives are available.

## HOW TO BUILD A MODEL NUMBER

- A** Select basic model.
- B** Select fabric. Refer to color addendum at [ki.com](http://ki.com) or in KI Fabrics & Finishes binder.
- C** Select enamel color. Refer to color addendum at [ki.com](http://ki.com) or KI Fabrics & Finishes binder.





# 700 Series® Desk

Tackboards/Screens

Delivered Pricing Fabric Grade 1 & C.O.M.	Delivered Pricing Fabric Grade 2	Delivered Pricing Fabric Grade 3 & Pallas Vertical Fabric Grade PV	Delivered Pricing Pallas Vertical Fabric Grade PV1	Delivered Pricing Pallas Vertical Fabric Grade PV2
\$ 320	\$ 329	\$ 338	\$ 352	\$ 368
342	350	359	375	393
362	370	380	397	415
381	392	402	420	439
460	468	489	519	533
474	482	495	529	541
501	518	527	551	577
542	559	572	597	625
\$ 715	\$ 740	\$ 751	\$ 788	\$ 824
1137	1172	1196	1250	1307
755	779	792	832	870
1178	1213	1238	1296	1355
857	883	899	942	985
1306	1346	1374	1443	1505

**SPECIAL SERVICES**

**Special Carton Marking**

With specially marked information N/C

**Shipping**

Delivered. Shipped k.d. freight prepaid f.o.b. **Pembroke, Ontario K8A 0E1** factory. Freight class #70.

Specifications and prices are subject to change without prior notice.

# 700 Series® Desk

## Accessories

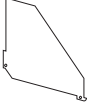
	MODEL	W x D x H	MODEL NUMBER		Approx. Packaged Weight
			Basic Model	Enamel Color	
 7DACU	<b>Center Drawer</b> • Mounts beneath any worksurface at least 24" deep • CDL model includes lock • Hardware included	17 x 18-1/4 x 1-5/8"	7D/18CD	<input type="checkbox"/>	13.0#
		17 x 18-1/4 x 1-5/8"	7D/18CDL	<input type="checkbox"/>	13.0#
 7DACU	<b>Plate Dividers</b> • Sold in package of three		7D/OSPD	<input type="checkbox"/>	6.0#

**A**

**B**

### HOW TO ORDER

Indicate the following information on order form:

1. Quantity of each item.
2. Model number, including options. See "How To Build a Model Number".
3. Any special service required.

- Note:
- The  indicates that a choice is required.
  - The absence of the  indicates that no choice is required.
  - Alpha-numeric characters in place of  indicate that no other alternatives are available.

### HOW TO BUILD A MODEL NUMBER

- A** Select basic model.
- B** Select enamel color. Refer to color addendum at [ki.com](http://ki.com) or KI Fabrics & Finishes binder.



Delivered  
Pricing

\$ 168

210

\$ 50

**SPECIAL SERVICES**

**Special Carton Marking**

With specially marked information N/C

**Shipping**

Delivered. Shipped k.d. freight prepaid  
f.o.b. **Pembroke, Ontario K8A 0E1** factory.  
Freight class #70.

Specifications and prices are subject to  
change without prior notice.

# 700 Series® Desk

## Accessories

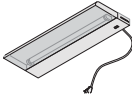
	MODEL	W	MODEL NUMBER		Approx. Packaged Weight
				Basic Model	
 <p>HRDPT</p>	<b>Task Light</b>	24"		TLT5.24	3.9#
	• Electronic ballast	36"		TLT5.36	5.3#
	• Task light attaches to underside of overhead	48"		TLT5.48	6.7#
	• Available in 24", 36" and 48" widths				
	• UL listed				
	• Includes 8' cord				
	• Available in black only				

**A**

### HOW TO ORDER

Indicate the following information on order form:

- Quantity of each item.
- Model number, including options. See "How To Build a Model Number".
- Any special service required.

Note: • The  indicates that a choice is required.

- The absence of the  indicates that no choice is required.
- Alpha-numeric characters in place of  indicate that no other alternatives are available.

### HOW TO BUILD A MODEL NUMBER

**A** Select basic model.

### INFORMATION

#### TASK LIGHT CABINET WIDTH

Cabinet Width	Light Width
24"	18"
30"	24"
36"	24"
42"	36"
48"	36"
54"	48"
60"	48"
66"	48"
72"	48"



Delivered  
Pricing

\$	76
	83
	91

**SPECIAL SERVICES**

**Special Carton Marking**

With specially marked information    N/C





**Shipping**

Delivered. Shipped **k.d. freight prepaid**  
**f.o.b. Pembroke, Ontario K8A 0E1** factory.  
Freight class #70.

Specifications and prices are subject to  
change without prior notice.

# 700 Series<sup>®</sup> Pedestals

Mobile and Freestanding

MODEL	Features	W x D x H	MODEL NUMBER				
			Basic Model	Pull Option	Unit Color	Optional Counterbalance Weight	Key Option
 <p><b>Pedestal - BFTP</b></p> <ul style="list-style-type: none"> <li>Top surface of pedestal has black, four compartment pencil tray and black recessed pull</li> <li>6" box drawer with partition</li> <li>12" file drawer with partition</li> <li>Anti-tip caster travels with file drawer</li> <li>Counterbalance weight not required</li> <li>Only use 21-5/8" D peds with 30" D desks</li> </ul>	Mobile	15 x 21-5/8 x 21-3/4"	S7P/1524MBFTP	<input type="checkbox"/> <input type="checkbox"/> <input type="checkbox"/> <input type="checkbox"/>	<input type="checkbox"/> <input type="checkbox"/>		<input type="checkbox"/> <input type="checkbox"/>
 <p><b>Pedestal - BF</b></p> <ul style="list-style-type: none"> <li>One 6" box drawer, one 12" file drawer with hanging folder partition</li> <li>5th wheel in lieu of counterbalance weight</li> <li>Only use 21-5/8" D peds with 30" D desks</li> </ul>	Mobile	15 x 17-5/8 x 21-3/4"	S7P/1520MBF	<input type="checkbox"/> <input type="checkbox"/> <input type="checkbox"/> <input type="checkbox"/>	<input type="checkbox"/> <input type="checkbox"/>		<input type="checkbox"/> <input type="checkbox"/>
	Mobile	15 x 21-5/8 x 21-3/4"	S7P/1524MBF	<input type="checkbox"/> <input type="checkbox"/> <input type="checkbox"/> <input type="checkbox"/>	<input type="checkbox"/> <input type="checkbox"/>		<input type="checkbox"/> <input type="checkbox"/>
	Mobile	15 x 27-5/8 x 21-3/4"	S7P/1530MBF	<input type="checkbox"/> <input type="checkbox"/> <input type="checkbox"/> <input type="checkbox"/>	<input type="checkbox"/> <input type="checkbox"/>		<input type="checkbox"/> <input type="checkbox"/>
 <p><b>Pedestal - BBB</b></p> <ul style="list-style-type: none"> <li>Three 6" box drawers</li> <li>5th wheel in lieu of counterbalance weight</li> <li>Only use 21-5/8" D peds with 30" D desks</li> </ul>	Mobile	15 x 17-5/8 x 21-3/4"	S7P/1520MBBB	<input type="checkbox"/> <input type="checkbox"/> <input type="checkbox"/> <input type="checkbox"/>	<input type="checkbox"/> <input type="checkbox"/>		<input type="checkbox"/> <input type="checkbox"/>
	Mobile	15 x 21-5/8 x 21-3/4"	S7P/1524MBBB	<input type="checkbox"/> <input type="checkbox"/> <input type="checkbox"/> <input type="checkbox"/>	<input type="checkbox"/> <input type="checkbox"/>		<input type="checkbox"/> <input type="checkbox"/>
	Mobile	15 x 27-5/8 x 21-3/4"	S7P/1530MBBB	<input type="checkbox"/> <input type="checkbox"/> <input type="checkbox"/> <input type="checkbox"/>	<input type="checkbox"/> <input type="checkbox"/>		<input type="checkbox"/> <input type="checkbox"/>
 <p><b>Pedestal - PBF</b></p> <ul style="list-style-type: none"> <li>One 3" pencil drawer; one 6" box drawer; one 12" file drawer with hanging folder partition</li> <li>Mobile units include 5th wheel in lieu of counterbalance weight</li> <li>Counterbalance weight recommended when freestanding unit is not under worksurface</li> <li>Only use 21-5/8" D peds with 30" D desks</li> <li>A freestanding pedestal will have a minimal gap between the top of the pedestal and the underside of the worksurface or desk it may be placed under</li> </ul>	Freestanding	15 x 17-5/8 x 22-3/8"	S7P/1520FPBF	<input type="checkbox"/> <input type="checkbox"/> <input type="checkbox"/> <input type="checkbox"/>	<input type="checkbox"/> <input type="checkbox"/>	<input type="checkbox"/> <input type="checkbox"/> <input type="checkbox"/> <input type="checkbox"/>	<input type="checkbox"/> <input type="checkbox"/>
	Mobile	15 x 17-5/8 x 24-11/16"	S7P/1520MPBF	<input type="checkbox"/> <input type="checkbox"/> <input type="checkbox"/> <input type="checkbox"/>	<input type="checkbox"/> <input type="checkbox"/>		<input type="checkbox"/> <input type="checkbox"/>
	Freestanding	15 x 21-5/8 x 22-3/8"	S7P/1524FPBF	<input type="checkbox"/> <input type="checkbox"/> <input type="checkbox"/> <input type="checkbox"/>	<input type="checkbox"/> <input type="checkbox"/>	<input type="checkbox"/> <input type="checkbox"/> <input type="checkbox"/> <input type="checkbox"/>	<input type="checkbox"/> <input type="checkbox"/>
	Mobile	15 x 21-5/8 x 24-11/16"	S7P/1524MPBF	<input type="checkbox"/> <input type="checkbox"/> <input type="checkbox"/> <input type="checkbox"/>	<input type="checkbox"/> <input type="checkbox"/>		<input type="checkbox"/> <input type="checkbox"/>
	Freestanding	15 x 27-5/8 x 22-3/8"	S7P/1530FPBF	<input type="checkbox"/> <input type="checkbox"/> <input type="checkbox"/> <input type="checkbox"/>	<input type="checkbox"/> <input type="checkbox"/>	<input type="checkbox"/> <input type="checkbox"/> <input type="checkbox"/> <input type="checkbox"/>	<input type="checkbox"/> <input type="checkbox"/>
	Mobile	15 x 27-5/8 x 24-11/16"	S7P/1530MPBF	<input type="checkbox"/> <input type="checkbox"/> <input type="checkbox"/> <input type="checkbox"/>	<input type="checkbox"/> <input type="checkbox"/>		<input type="checkbox"/> <input type="checkbox"/>

**A**      **B**      **C**      **D**      **E**

## HOW TO ORDER

Indicate the following information on order form:

- Quantity of each item.
- Model number, including options. See "How To Build a Model Number".
- Any special service required.

Note: • The  indicates that a choice is required.

- The absence of the  indicates that no choice is required.
- Alpha-numeric characters in place of  indicate that no other alternatives are available.

## HOW TO BUILD A MODEL NUMBER

NLG - No lock core

- A** Select basic model.
- B** Select pull option.
- |             |                        |
|-------------|------------------------|
| <b>ALBT</b> | - Aluminum Bow Tie     |
| <b>ALMT</b> | - Aluminum Metric      |
| <b>ARCN</b> | - Arc Nickel           |
| <b>CLSC</b> | - Classic (inset pull) |
| <b>NKBT</b> | - Nickel Bow Tie       |
| <b>RETN</b> | - Retro Nickel         |
- C** Select unit and drawer color.  
Refer to color addendum at ki.com or KI Fabrics & Finishes binder.
- D** Select counterbalance weight.
- |              |                       |
|--------------|-----------------------|
| <b>CBW</b>   | - With Counterbalance |
| <b>NOCBW</b> | - No Counterbalance   |
- See pricing column for counterbalance weight upcharge.
- E** Select key option.
- |           |                |
|-----------|----------------|
| <b>KA</b> | - Key alike    |
| <b>KS</b> | - Key standard |

## Pedestal Sizing Chart (maximum sizes recommended)

Desking Series	Workstation Depth			
	20"	24"	30"	36"
WorkZone or WorkZone with level 1 PowerUp	N/A	21 <sup>5</sup> / <sub>8</sub> "	27 <sup>5</sup> / <sub>8</sub> "	N/A
WorkZone with levels 2-5 PowerUp	N/A	N/A	17 <sup>5</sup> / <sub>8</sub> "	N/A
700 Series with grommets	N/A	17 <sup>5</sup> / <sub>8</sub> "	21 <sup>5</sup> / <sub>8</sub> "	21 <sup>5</sup> / <sub>8</sub> "
700 Series w/o grommets	17 <sup>5</sup> / <sub>8</sub> "	21 <sup>5</sup> / <sub>8</sub> "	27 <sup>5</sup> / <sub>8</sub> "	27 <sup>5</sup> / <sub>8</sub> "
True	N/A	17 <sup>5</sup> / <sub>8</sub> "	21 <sup>5</sup> / <sub>8</sub> "	N/A

Choose a pedestal whose depth is no longer than the dimension shown.

**Note:** If the next largest size freestanding or mobile pedestal are specified under a WorkZor desk with modesty panel, the pedestal will stick out 1" from the front edge of the worksurface. Do not specify larger sized hanging pedestal under WorkZone desks.



# 700 Series® Pedestals

Mobile and Freestanding

Approx. Packaged Weight	Delivered Pricing	Counter-balance Weight add to list price
79.0#	\$ 798	N/A
79.0#	\$ 695	N/A
90.0#	798	N/A
93.0#	798	N/A
83.0#	\$ 798	N/A
92.0#	774	N/A
95.0#	774	N/A
53.0#	\$ 729	\$ 166
89.0#	871	N/A
55.0#	769	142
90.0#	829	N/A
75.0#	819	82
95.0#	881	N/A

**INFORMATION**

**Height**

All freestanding pedestals include 1/4" allowance for glides in recessed position. Mobile pedestals include 2-5/16" allowance for casters.

**Accessories**

See accessory section for accessories that can be ordered separately.

**Weights**

Figures provided are approximate and reflect packaged product without additional accessories.

**SPECIAL SERVICES**

**Special Carton Marking**

With specially marked information N/C

**Shipping**

Shipped **assembled freight prepaid f.o.b. Pembroke, Ontario K8A 0E1** factory. Freight class #70.

Specifications and prices are subject to change without prior notice.

# 700 Series® Pedestals

Mobile and Freestanding



S7PDU

**MODEL**      **Features**      **W x D x H**

**Pedestal - FF**

- Two 12" file drawers with hanging folder partitions
- Counterbalance weight: included in mobile unit; recommended when freestanding unit is not under worksurface
- Only use 21-5/8" D peds with 30" D desks
- A freestanding pedestal will have a minimal gap between the top of the pedestal and the underside of the worksurface or desk it may be placed under

			MODEL NUMBER				
			Basic Model	Pull Option	Unit Color	Optional Counterbalance Weight	Key Option
Freestanding	15 x 17-5/8 x 25-5/16"	S7P/1520FFF	<input type="checkbox"/>	<input type="checkbox"/>	<input type="checkbox"/>	<input type="checkbox"/>	<input type="checkbox"/>
Mobile	15 x 17-5/8 x 27-5/8"	S7P/1520MFF	<input type="checkbox"/>	<input type="checkbox"/>	<input type="checkbox"/>	<input type="checkbox"/>	<input type="checkbox"/>
Freestanding	15 x 21-5/8 x 25-5/16"	S7P/1524FFF	<input type="checkbox"/>	<input type="checkbox"/>	<input type="checkbox"/>	<input type="checkbox"/>	<input type="checkbox"/>
Mobile	15 x 21-5/8 x 27-5/8"	S7P/1524MFF	<input type="checkbox"/>	<input type="checkbox"/>	<input type="checkbox"/>	<input type="checkbox"/>	<input type="checkbox"/>
Freestanding	15 x 27-5/8 x 25-5/16"	S7P/1530FFF	<input type="checkbox"/>	<input type="checkbox"/>	<input type="checkbox"/>	<input type="checkbox"/>	<input type="checkbox"/>
Mobile	15 x 27-5/8 x 27-5/8"	S7P/1530MFF	<input type="checkbox"/>	<input type="checkbox"/>	<input type="checkbox"/>	<input type="checkbox"/>	<input type="checkbox"/>



S7PDU

**Pedestal - BBF**

- Two 6" box drawers; one 12" file drawer with hanging folder partition
- Counterbalance weight: included in mobile unit; recommended when freestanding unit is not under worksurface
- Only use 21-5/8" D peds with 30" D desks
- A freestanding pedestal will have a minimal gap between the top of the pedestal and the underside of the worksurface or desk it may be placed under

Freestanding	15 x 17-5/8 x 25-5/16"	S7P/1520FBBF	<input type="checkbox"/>	<input type="checkbox"/>	<input type="checkbox"/>	<input type="checkbox"/>	<input type="checkbox"/>
Mobile	15 x 17-5/8 x 27-5/8"	S7P/1520MBBF	<input type="checkbox"/>	<input type="checkbox"/>	<input type="checkbox"/>	<input type="checkbox"/>	<input type="checkbox"/>
Freestanding	15 x 21-5/8 x 25-5/16"	S7P/1524FBBF	<input type="checkbox"/>	<input type="checkbox"/>	<input type="checkbox"/>	<input type="checkbox"/>	<input type="checkbox"/>
Mobile	15 x 21-5/8 x 27-5/8"	S7P/1524MBBF	<input type="checkbox"/>	<input type="checkbox"/>	<input type="checkbox"/>	<input type="checkbox"/>	<input type="checkbox"/>
Freestanding	15 x 27-5/8 x 25-5/16"	S7P/1530FBBF	<input type="checkbox"/>	<input type="checkbox"/>	<input type="checkbox"/>	<input type="checkbox"/>	<input type="checkbox"/>
Mobile	15 x 27-5/8 x 27-5/8"	S7P/1530MBBF	<input type="checkbox"/>	<input type="checkbox"/>	<input type="checkbox"/>	<input type="checkbox"/>	<input type="checkbox"/>

**A**      **B**      **C**      **D**      **E**

## HOW TO ORDER

Indicate the following information on order form:

- Quantity of each item.
- Model number, including options. See "How To Build a Model Number".
- Any special service required.

Note: • The  indicates that a choice is required.

- The absence of the  indicates that no choice is required.
- Alpha-numeric characters in place of  indicate that no other alternatives are available.

## HOW TO BUILD A MODEL NUMBER

NLC - No lock core

- A** Select basic model.
- B** Select pull option.
- ALBT - Aluminum Bow Tie
  - ALMT - Aluminum Metric
  - ARCN - Arc Nickel
  - CLSC - Classic (inset pull)
  - NKBT - Nickel Bow Tie
  - RETN - Retro Nickel
- C** Select unit and drawer color. Refer to color addendum at [ki.com](http://ki.com) or KI Fabrics & Finishes binder.
- D** Select counterbalance weight.
- CBW - With Counterbalance
  - NOCBW - No Counterbalance
- See pricing column for counterbalance weight upcharge.
- E** Select key option.
- KA - Key alike
  - KS - Key standard

## Pedestal Sizing Chart (maximum sizes recommended)

Desking Series	Workstation Depth			
	20"	24"	30"	36"
WorkZone or WorkZone with level 1 PowerUp	N/A	21 <sup>5</sup> / <sub>8</sub> "	27 <sup>5</sup> / <sub>8</sub> "	N/A
WorkZone with levels 2-5 PowerUp	N/A	N/A	17 <sup>5</sup> / <sub>8</sub> "	N/A
700 Series with grommets	N/A	17 <sup>5</sup> / <sub>8</sub> "	21 <sup>5</sup> / <sub>8</sub> "	21 <sup>5</sup> / <sub>8</sub> "
700 Series w/o grommets	17 <sup>5</sup> / <sub>8</sub> "	21 <sup>5</sup> / <sub>8</sub> "	27 <sup>5</sup> / <sub>8</sub> "	27 <sup>5</sup> / <sub>8</sub> "
True	N/A	17 <sup>5</sup> / <sub>8</sub> "	21 <sup>5</sup> / <sub>8</sub> "	N/A

Note: Choose a pedestal whose depth is no longer than the dimension shown.

**Note:** If the next largest size freestanding or mobile pedestal are specified under a WorkZone desk with modesty panel, the pedestal will stick out 1" from the front edge of the worksurface. Do not specify larger sized hanging pedestal under WorkZone desks.





# 700 Series<sup>®</sup> Pedestals

Mobile and Freestanding

Approx. Packaged Weight	Delivered Pricing	Counter-balance Weight add to list price
55.0#	\$ 666	\$ 166
93.0#	739	N/A
55.0#	700	142
90.0#	767	N/A
75.0#	746	82
95.0#	809	N/A
57.0#	\$ 700	\$ 166
93.0#	805	N/A
60.0#	739	142
95.0#	848	N/A
80.0#	834	82
100.0#	882	N/A

**INFORMATION**

**Height**

All freestanding pedestals include 1/4" allowance for glides in recessed position. Mobile pedestals include 2-5/16" allowance for casters.

**Accessories**

See accessory section for accessories that can be ordered separately.

**Weights**

Figures provided are approximate and reflect packaged product without additional accessories.

**SPECIAL SERVICES**

**Special Carton Marking**

With specially marked information N/C

**Shipping**

Shipped **assembled freight prepaid f.o.b. Pembroke, Ontario K8A 0E1** factory. Freight class #70.

Specifications and prices are subject to change without prior notice.

# 700 Series<sup>®</sup> Pedestals

Mobile and Freestanding



S7PDU

**MODEL**

**Pedestal - BBBB**

- Four 6" box drawers
- Counterbalance weight: included in mobile unit; recommended when freestanding unit is not under worksurface
- Only use 21-5/8" D peds with 30" D desks
- A freestanding pedestal will have a minimal gap between the top of the pedestal and the underside of the worksurface or desk it may be placed under

**Features**

**W x D x H**

**MODEL NUMBER**

Basic Model

Pull Option

Unit Color

Optional Counterbalance Weight

Key Option

Freestanding	15 x 17-5/8 x 25-5/16"	S7P/1520FBBBB	<input type="checkbox"/> <input type="checkbox"/> <input type="checkbox"/> <input type="checkbox"/>	<input type="checkbox"/> <input type="checkbox"/>	<input type="checkbox"/> <input type="checkbox"/> <input type="checkbox"/> <input type="checkbox"/> <input type="checkbox"/> <input type="checkbox"/>	<input type="checkbox"/> <input type="checkbox"/>
Mobile	15 x 17-5/8 x 27-5/8"	S7P/1520MBBBB	<input type="checkbox"/> <input type="checkbox"/> <input type="checkbox"/> <input type="checkbox"/>	<input type="checkbox"/> <input type="checkbox"/>		<input type="checkbox"/> <input type="checkbox"/>
Freestanding	15 x 21-5/8 x 25-5/16"	S7P/1524FBBBB	<input type="checkbox"/> <input type="checkbox"/> <input type="checkbox"/> <input type="checkbox"/>	<input type="checkbox"/> <input type="checkbox"/>	<input type="checkbox"/> <input type="checkbox"/> <input type="checkbox"/> <input type="checkbox"/> <input type="checkbox"/> <input type="checkbox"/>	<input type="checkbox"/> <input type="checkbox"/>
Mobile	15 x 21-5/8 x 27-5/8"	S7P/1524MBBBB	<input type="checkbox"/> <input type="checkbox"/> <input type="checkbox"/> <input type="checkbox"/>	<input type="checkbox"/> <input type="checkbox"/>		<input type="checkbox"/> <input type="checkbox"/>
Freestanding	15 x 27-5/8 x 25-5/16"	S7P/1530FBBBB	<input type="checkbox"/> <input type="checkbox"/> <input type="checkbox"/> <input type="checkbox"/>	<input type="checkbox"/> <input type="checkbox"/>	<input type="checkbox"/> <input type="checkbox"/> <input type="checkbox"/> <input type="checkbox"/> <input type="checkbox"/> <input type="checkbox"/>	<input type="checkbox"/> <input type="checkbox"/>
Mobile	15 x 27-5/8 x 27-5/8"	S7P/1530MBBBB	<input type="checkbox"/> <input type="checkbox"/> <input type="checkbox"/> <input type="checkbox"/>	<input type="checkbox"/> <input type="checkbox"/>		<input type="checkbox"/> <input type="checkbox"/>



S7PDU

**Pedestal - PBBS**

- One 3" pencil drawer; three 6" box drawers
- Counterbalance weight: included in mobile unit; recommended when freestanding unit is not under worksurface
- Only use 21-5/8" D peds with 30" D desks
- A freestanding pedestal will have a minimal gap between the top of the pedestal and the underside of the worksurface or desk it may be placed under

Freestanding	15 x 17-5/8 x 22-3/8"	S7P/1520FPBBS	<input type="checkbox"/> <input type="checkbox"/> <input type="checkbox"/> <input type="checkbox"/>	<input type="checkbox"/> <input type="checkbox"/>	<input type="checkbox"/> <input type="checkbox"/> <input type="checkbox"/> <input type="checkbox"/> <input type="checkbox"/> <input type="checkbox"/>	<input type="checkbox"/> <input type="checkbox"/>
Mobile	15 x 17-5/8 x 24-11/16"	S7P/1520MPBBS	<input type="checkbox"/> <input type="checkbox"/> <input type="checkbox"/> <input type="checkbox"/>	<input type="checkbox"/> <input type="checkbox"/>		<input type="checkbox"/> <input type="checkbox"/>
Freestanding	15 x 21-5/8 x 22-3/8"	S7P/1524FPBBS	<input type="checkbox"/> <input type="checkbox"/> <input type="checkbox"/> <input type="checkbox"/>	<input type="checkbox"/> <input type="checkbox"/>	<input type="checkbox"/> <input type="checkbox"/> <input type="checkbox"/> <input type="checkbox"/> <input type="checkbox"/> <input type="checkbox"/>	<input type="checkbox"/> <input type="checkbox"/>
Mobile	15 x 21-5/8 x 24-11/16"	S7P/1524MPBBS	<input type="checkbox"/> <input type="checkbox"/> <input type="checkbox"/> <input type="checkbox"/>	<input type="checkbox"/> <input type="checkbox"/>		<input type="checkbox"/> <input type="checkbox"/>
Freestanding	15 x 27-5/8 x 22-3/8"	S7P/1530FPBBS	<input type="checkbox"/> <input type="checkbox"/> <input type="checkbox"/> <input type="checkbox"/>	<input type="checkbox"/> <input type="checkbox"/>	<input type="checkbox"/> <input type="checkbox"/> <input type="checkbox"/> <input type="checkbox"/> <input type="checkbox"/> <input type="checkbox"/>	<input type="checkbox"/> <input type="checkbox"/>
Mobile	15 x 27-5/8 x 24-11/16"	S7P/1530MPBBS	<input type="checkbox"/> <input type="checkbox"/> <input type="checkbox"/> <input type="checkbox"/>	<input type="checkbox"/> <input type="checkbox"/>		<input type="checkbox"/> <input type="checkbox"/>

**A B C D E**

**HOW TO ORDER**

Indicate the following information on order form:

1. Quantity of each item.
2. Model number, including options. See "How To Build a Model Number".
3. Any special service required.

Note: • The  indicates that a choice is required.

- The absence of the  indicates that no choice is required.
- Alpha-numeric characters in place of  indicate that no other alternatives are available.

**HOW TO BUILD A MODEL NUMBER**

**NLC** - No lock core

- A** Select basic model.
  - ALBT - Aluminum Bow Tie
  - ALMT - Aluminum Metric
  - ARCN - Arc Nickel
  - CLSC - Classic (inset pull)
  - NKBT - Nickel Bow Tie
  - RETN - Retro Nickel
- B** Select pull option.
  - ALBT - Aluminum Bow Tie
  - ALMT - Aluminum Metric
  - ARCN - Arc Nickel
  - CLSC - Classic (inset pull)
  - NKBT - Nickel Bow Tie
  - RETN - Retro Nickel
- C** Select unit and drawer color. Refer to color addendum at [ki.com](http://ki.com) or KI Fabrics & Finishes binder.
- D** Select counterbalance weight.
  - CBW - With Counterbalance
  - NOCBW - No Counterbalance
 See pricing column for counterbalance weight upcharge.
- E** Select key option.
  - KA - Key alike
  - KS - Key standard

**Pedestal Sizing Chart (maximum sizes recommended)**

Jesking Series	Workstation Depth			
	20"	24"	30"	36"
WorkZone or WorkZone with Level 1 PowerUp	N/A	21 <sup>5</sup> / <sub>8</sub> "	27 <sup>5</sup> / <sub>8</sub> "	N/A
WorkZone with Levels 2-5 PowerUp	N/A	N/A	17 <sup>5</sup> / <sub>8</sub> "	N/A
'00 Series with grommets	N/A	17 <sup>5</sup> / <sub>8</sub> "	21 <sup>5</sup> / <sub>8</sub> "	21 <sup>5</sup> / <sub>8</sub> "
'00 Series w/o grommets	17 <sup>5</sup> / <sub>8</sub> "	21 <sup>5</sup> / <sub>8</sub> "	27 <sup>5</sup> / <sub>8</sub> "	27 <sup>5</sup> / <sub>8</sub> "
True	N/A	17 <sup>5</sup> / <sub>8</sub> "	21 <sup>5</sup> / <sub>8</sub> "	N/A

Choose a pedestal whose depth is no longer than the dimension shown.

**Note:** If the next largest size freestanding or mobile pedestal are specified under a WorkZone desk with modesty panel, the pedestal will stick out 1" from the front edge of the worksurface. Do not specify larger sized hanging pedestal under WorkZone desks.



# 700 Series® Pedestals

Mobile and Freestanding

Approx. Packaged Weight	Delivered Pricing	Counter-balance Weight add to list price
59.0#	\$ 755	\$ 166
95.0#	921	N/A
66.0#	798	142
105.0#	893	N/A
78.0#	871	82
96.0#	921	N/A
62.0#	\$ 809	\$ 166
91.0#	971	N/A
62.0#	854	142
102.0#	950	N/A
73.0#	871	82
91.0#	921	N/A

**INFORMATION**

**Height**

All freestanding pedestals include 1/4" allowance for glides in recessed position. Mobile pedestals include 2-5/16" allowance for casters.

**Accessories**

See accessory section for accessories that can be ordered separately.

**Weights**

Figures provided are approximate and reflect packaged product without additional accessories.

**SPECIAL SERVICES**

**Special Carton Marking**

With specially marked information N/C



**Shipping**

Shipped **assembled freight prepaid f.o.b. Pembroke, Ontario K8A 0E1** factory. Freight class #70.

Specifications and prices are subject to change without prior notice.

# 700 Series® Pedestals

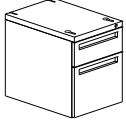
Hanging

MODEL	Features	W x D x H	MODEL NUMBER				Approx. Packaged Weight
			Basic Model	Pull Option	Unit Color	Key Option	
 <p><b>Pedestal - BF</b></p> <ul style="list-style-type: none"> <li>One 6" box drawer</li> <li>One 12" file drawer with hanging folder partition</li> </ul>	Hanging	15 x 17-5/8 x 19-3/16"	S7P/1520HBF	<input type="checkbox"/> <input type="checkbox"/> <input type="checkbox"/> <input type="checkbox"/>	<input type="checkbox"/> <input type="checkbox"/>	<input type="checkbox"/> <input type="checkbox"/>	62.0#
	Hanging	15 x 21-5/8 x 19-3/16"	S7P/1524HBF	<input type="checkbox"/> <input type="checkbox"/> <input type="checkbox"/> <input type="checkbox"/>	<input type="checkbox"/> <input type="checkbox"/>	<input type="checkbox"/> <input type="checkbox"/>	80.0#
 <p><b>Pedestal - BBB</b></p> <ul style="list-style-type: none"> <li>Three 6" box drawers</li> </ul>	Hanging	15 x 17-5/8 x 19-3/16"	S7P/1520HBBB	<input type="checkbox"/> <input type="checkbox"/> <input type="checkbox"/> <input type="checkbox"/>	<input type="checkbox"/> <input type="checkbox"/>	<input type="checkbox"/> <input type="checkbox"/>	45.0#
	Hanging	15 x 21-5/8 x 19-3/16"	S7P/1524HBBB	<input type="checkbox"/> <input type="checkbox"/> <input type="checkbox"/> <input type="checkbox"/>	<input type="checkbox"/> <input type="checkbox"/>	<input type="checkbox"/> <input type="checkbox"/>	50.0#
 <p><b>Pedestal - PBF</b></p> <ul style="list-style-type: none"> <li>One 3" pencil drawer</li> <li>One 6" box drawer</li> <li>One 12" file drawer with hanging folder partition</li> </ul>	Hanging	15 x 17-5/8 x 22-1/8"	S7P/1520HPBF	<input type="checkbox"/> <input type="checkbox"/> <input type="checkbox"/> <input type="checkbox"/>	<input type="checkbox"/> <input type="checkbox"/>	<input type="checkbox"/> <input type="checkbox"/>	62.0#
	Hanging	15 x 21-5/8 x 22-1/8"	S7P/1524HPBF	<input type="checkbox"/> <input type="checkbox"/> <input type="checkbox"/> <input type="checkbox"/>	<input type="checkbox"/> <input type="checkbox"/>	<input type="checkbox"/> <input type="checkbox"/>	80.0#

**A B C D**

## HOW TO ORDER

Indicate the following information on order form:

- Quantity of each item.
- Model number, including options. See "How To Build a Model Number".
- Any special service required.

Note: • The  indicates that a choice is required.

- The absence of the  indicates that no choice is required.
- Alpha-numeric characters in place of  indicate that no other alternatives are available.

## HOW TO BUILD A MODEL NUMBER

- A** Select basic model.
- B** Select pull option.
- ALBT** - Aluminum Bow Tie
  - ALMT** - Aluminum Metric
  - ARCN** - Arc Nickel
  - CLSC** - Classic (inset pull)
  - NKBT** - Nickel Bow Tie
  - RETN** - Retro Nickel
- C** Select unit and drawer color. Refer to color addendum at [ki.com](http://ki.com) or KI Fabrics & Finishes binder.
- D** Select key option.
- KA** - Key alike
  - KS** - Key standard
  - NLC** - No lock core

**Pedestal Sizing Chart**  
(maximum sizes recommended)

Desking Series	Workstation Depth			
	20"	24"	30"	36"
WorkZone or WorkZone with Level 1 PowerUp	N/A	21 <sup>5</sup> / <sub>8</sub> "	27 <sup>5</sup> / <sub>8</sub> "	N/A
WorkZone with levels 2-5 PowerUp	N/A	N/A	17 <sup>5</sup> / <sub>8</sub> "	N/A
700 Series with grommets	N/A	17 <sup>5</sup> / <sub>8</sub> "	21 <sup>5</sup> / <sub>8</sub> "	21 <sup>5</sup> / <sub>8</sub> "
700 Series n/o grommets	17 <sup>5</sup> / <sub>8</sub> "	21 <sup>5</sup> / <sub>8</sub> "	27 <sup>5</sup> / <sub>8</sub> "	27 <sup>5</sup> / <sub>8</sub> "
True	N/A	17 <sup>5</sup> / <sub>8</sub> "	21 <sup>5</sup> / <sub>8</sub> "	N/A

Choose a pedestal whose depth is no longer than the dimension shown.

**Note:** If the next largest size freestanding or mobile pedestal are specified under a WorkZone desk with modesty panel, the pedestal will stick out 1" from the front edge of the worksurface. Do not specify larger sized hanging pedestal under WorkZone desks.

## INFORMATION

### Accessories

See accessory section for accessories that can be ordered separately.

### Weights

Figures provided are approximate and reflect packaged product without additional accessories.



# 700 Series<sup>®</sup> Pedestals

Hanging

Delivered  
Pricing

\$ 613  
637

\$ 624  
630

\$ 720  
754

### SPECIAL SERVICES

#### Special Carton Marking

With specially marked information    N/C



#### Shipping

Shipped **assembled freight prepaid f.o.b. Pembroke, Ontario K8A 0E1** factory.  
Freight class #70.

Specifications and prices are subject to change without prior notice.

# 700 Series<sup>®</sup> Pedestals

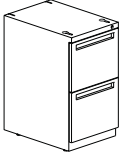
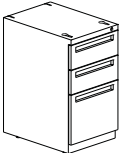
Worksurface Supporting

MODEL	Features	W x D x H	MODEL NUMBER				Approx. Packaged Weight
			Basic Model	Pull Option	Unit Color	Key Option	
 <p><b>Pedestal - FF</b></p> <ul style="list-style-type: none"> <li>Two 12" file drawers with hanging folder partitions</li> <li>Includes four leveling glides</li> </ul>	Supporting	15 x 17-5/8 x 27-7/8"	S7P/1520WFF	<input type="checkbox"/> <input type="checkbox"/> <input type="checkbox"/> <input type="checkbox"/>	<input type="checkbox"/> <input type="checkbox"/>	<input type="checkbox"/> <input type="checkbox"/> <input type="checkbox"/>	59.0#
	Supporting	15 x 21-5/8 x 27-7/8"	S7P/1524WFF	<input type="checkbox"/> <input type="checkbox"/> <input type="checkbox"/> <input type="checkbox"/>	<input type="checkbox"/> <input type="checkbox"/>	<input type="checkbox"/> <input type="checkbox"/> <input type="checkbox"/>	82.0#
	Supporting	15 x 27-5/8 x 27-7/8"	S7P/1530WFF	<input type="checkbox"/> <input type="checkbox"/> <input type="checkbox"/> <input type="checkbox"/>	<input type="checkbox"/> <input type="checkbox"/>	<input type="checkbox"/> <input type="checkbox"/> <input type="checkbox"/>	95.0#
S7PDU							
 <p><b>Pedestal - BBF</b></p> <ul style="list-style-type: none"> <li>Two 6" box drawers</li> <li>One 12" file drawer with hanging folder partition</li> <li>Includes four leveling glides</li> </ul>	Supporting	15 x 17-5/8 x 27-7/8"	S7P/1520WBBF	<input type="checkbox"/> <input type="checkbox"/> <input type="checkbox"/> <input type="checkbox"/>	<input type="checkbox"/> <input type="checkbox"/>	<input type="checkbox"/> <input type="checkbox"/> <input type="checkbox"/>	61.0#
	Supporting	15 x 21-5/8 x 27-7/8"	S7P/1524WBBF	<input type="checkbox"/> <input type="checkbox"/> <input type="checkbox"/> <input type="checkbox"/>	<input type="checkbox"/> <input type="checkbox"/>	<input type="checkbox"/> <input type="checkbox"/> <input type="checkbox"/>	80.0#
	Supporting	15 x 27-5/8 x 27-7/8"	S7P/1530WBBF	<input type="checkbox"/> <input type="checkbox"/> <input type="checkbox"/> <input type="checkbox"/>	<input type="checkbox"/> <input type="checkbox"/>	<input type="checkbox"/> <input type="checkbox"/> <input type="checkbox"/>	93.0#
S7PDU							
 <p><b>Pedestal - BBBB</b></p> <ul style="list-style-type: none"> <li>Four 6" box drawers</li> <li>Includes four leveling glides</li> </ul>	Supporting	15 x 17-5/8 x 27-7/8"	S7P/1520WBBBB	<input type="checkbox"/> <input type="checkbox"/> <input type="checkbox"/> <input type="checkbox"/>	<input type="checkbox"/> <input type="checkbox"/>	<input type="checkbox"/> <input type="checkbox"/> <input type="checkbox"/>	70.0#
	Supporting	15 x 21-5/8 x 27-7/8"	S7P/1524WBBBB	<input type="checkbox"/> <input type="checkbox"/> <input type="checkbox"/> <input type="checkbox"/>	<input type="checkbox"/> <input type="checkbox"/>	<input type="checkbox"/> <input type="checkbox"/> <input type="checkbox"/>	70.0#
	Supporting	15 x 27-5/8 x 27-7/8"	S7P/1530WBBBB	<input type="checkbox"/> <input type="checkbox"/> <input type="checkbox"/> <input type="checkbox"/>	<input type="checkbox"/> <input type="checkbox"/>	<input type="checkbox"/> <input type="checkbox"/> <input type="checkbox"/>	81.0#
S7PDU							
			<b>A</b>	<b>B</b>	<b>C</b>	<b>D</b>	

## HOW TO ORDER

Indicate the following information on order form:

- Quantity of each item.
- Model number, including options. See "How To Build a Model Number".
- Any special service required.

Note: • The  indicates that a choice is required.

- The absence of the  indicates that no choice is required.
- Alpha-numeric characters in place of  indicate that no other alternatives are available.

## HOW TO BUILD A MODEL NUMBER

- A** Select basic model.
- B** Select pull option.
- |             |                        |
|-------------|------------------------|
| <b>ALBT</b> | - Aluminum Bow Tie     |
| <b>ALMT</b> | - Aluminum Metric      |
| <b>ARCN</b> | - Arc Nickel           |
| <b>CLSC</b> | - Classic (inset pull) |
| <b>NKBT</b> | - Nickel Bow Tie       |
| <b>RETN</b> | - Retro Nickel         |
- C** Select unit and drawer color.  
Refer to color addendum at [ki.com](http://ki.com) or KI Fabrics & Finishes binder.
- D** Select key option.
- |            |                |
|------------|----------------|
| <b>KS</b>  | - Key standard |
| <b>NLC</b> | - No lock core |
| <b>KA</b>  | - Key alike    |

## Pedestal Sizing Chart (maximum sizes recommended)

Desking Series	Workstation Depth			
	20"	24"	30"	36"
WorkZone or WorkZone with Level 1 PowerUp	N/A	21 <sup>5</sup> / <sub>8</sub> "	27 <sup>5</sup> / <sub>8</sub> "	N/A
WorkZone with Levels 2-5 PowerUp	N/A	N/A	17 <sup>5</sup> / <sub>8</sub> "	N/A
'00 Series with Promments	N/A	17 <sup>5</sup> / <sub>8</sub> "	21 <sup>5</sup> / <sub>8</sub> "	21 <sup>5</sup> / <sub>8</sub> "
'00 Series w/o Promments	17 <sup>5</sup> / <sub>8</sub> "	21 <sup>5</sup> / <sub>8</sub> "	27 <sup>5</sup> / <sub>8</sub> "	27 <sup>5</sup> / <sub>8</sub> "
True	N/A	17 <sup>5</sup> / <sub>8</sub> "	21 <sup>5</sup> / <sub>8</sub> "	N/A

Choose a pedestal whose depth is no longer than the dimension shown.

**Note:** If the next largest size freestanding or mobile pedestal are specified under a WorkZone desk with modesty panel, the pedestal will stick out 1" from the front edge of the worksurface. Do not specify larger sized hanging pedestal under WorkZone desks.

## OPTIONS

### Pedestal and Storage Option

Please contact KI Customer Service for other pedestal and storage option. Reference "How to Specify Pedestals" section to determine appropriate height and depth requirements.



# 700 Series<sup>®</sup> Pedestals

Worksurface Supporting

Delivered Pricing

\$ 630  
737  
766

\$ 698  
806  
850

\$ 798  
815  
894

**INFORMATION**

**Height**

Mobile pedestal include 2-5/16" allowance for casters.

**Accessories**

See accessory section for accessories that can be ordered separately.

**Weights**

Figures provided are approximate and reflect packaged product without additional accessories.

**Lock**

All units include a lock. Keying is random unless otherwise specified.

**SPECIAL SERVICES**

**Special Carton Marking**

With specially marked information N/C



**Shipping**

Shipped **assembled freight prepaid f.o.b. Pembroke, Ontario K8A 0E1** factory. Freight class #70.

Specifications and prices are subject to change without prior notice.

# 700 Series® Pedestals

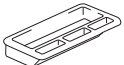
Accessories

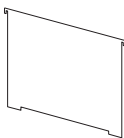
	MODEL	W x D x H	MODEL NUMBER		Approx. Packaged Weight
			Basic Model		
 PDACU	<b>Glide Kit</b> <ul style="list-style-type: none"> <li>• Adds 1/4" to 1" to pedestal height</li> <li>• 4 per kit</li> <li>• For replacement only</li> <li>• For worksurface supporting pedestals</li> </ul>		S7P/GK		1.0#
 PDACU	<b>Pencil Tray</b> <ul style="list-style-type: none"> <li>• For 3" pencil and 6" box drawers</li> <li>• Black finish only</li> <li>• Priced each</li> </ul>	12-1/8 x 4 x 1"	S7P/PENTRAY		1.0#
 PDACU	<b>6" Partition</b> <ul style="list-style-type: none"> <li>• For 6" box drawers</li> <li>• Black enamel finish only</li> <li>• Priced each</li> </ul>	12-1/8 x 4-5/8"	S7P/D6		1.0#
 PDACU	<b>Hanging Folder Partition</b> <ul style="list-style-type: none"> <li>• For 12" file drawers</li> <li>• Black enamel finish only</li> <li>• Priced each</li> </ul>	12-1/8 x 9-5/8"	S7P/D12		1.0#

**A**

## HOW TO ORDER

Indicate the following information on order form:

1. Quantity of each item.
2. Model number, including options. See "How To Build a Model Number".
3. Any special service required.

Note: • The  indicates that a choice is required.

- The absence of the  indicates that no choice is required.
- Alpha-numeric characters in place of  indicate that no other alternatives are available.

## HOW TO BUILD A MODEL NUMBER

- A** Select basic model.





# 700 Series<sup>®</sup> Pedestals

Accessories

Delivered  
Pricing

\$ 9

\$ 8

\$ 5

\$ 8

### SPECIAL SERVICES

#### Special Carton Marking

With specially marked information N/C

#### Shipping

Shipped **assembled freight prepaid f.o.b. Pembroke, Ontario K8A 0E1** factory.  
Freight class #70.

Specifications and prices are subject to change without prior notice.

# 700 Series® Curve Pedestals

Mobile and Freestanding

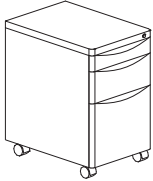
		MODEL NUMBER						Approx. Packaged Weight	
Features	W x D x H	Basic Model	Dimpled	Unit Color	Pull Color	Optional Counterbalance Weight	Key Option		
 <p>S7CP <b>Pedestal - BF</b></p> <ul style="list-style-type: none"> <li>One 6" box drawer</li> <li>One 12" file drawer with hanging folder partition</li> <li>Mobile units include 5th wheel in lieu of counterbalance weight</li> </ul>	Mobile	15 x 17-5/8 x 21-3/4"	S7CP1520MBF	<input type="checkbox"/>	□□□	□□□□□□□		□□□	79.0#
	Mobile	15 x 21-5/8 x 21-3/4"	S7CP1524MBF	<input type="checkbox"/>	□□□	□□□□□□□		□□□	90.0#
	Mobile	15 x 27-5/8 x 21-3/4"	S7CP1530MBF	<input type="checkbox"/>	□□□	□□□□□□□		□□□	93.0#
 <p>S7CP <b>Pedestal - PBF</b></p> <ul style="list-style-type: none"> <li>One 3" pencil drawer</li> <li>One 6" box drawer</li> <li>One 12" file drawer with hanging folder partition</li> <li>Mobile units include 5th wheel in lieu of counterbalance weight</li> <li>Counterbalance weight recommended when freestanding unit is not under worksurface</li> <li>A freestanding pedestal will have a minimal gap between the top of the pedestal and the underside of the worksurface or desk it may be placed under</li> </ul>	Mobile	15 x 17-5/8 x 24-11/16"	S7CP1520MPBF	<input type="checkbox"/>	□□□	□□□□□□□		□□□	89.0#
	Freestanding	15 x 21-5/8 x 22-3/8"	S7CP1524FPBF	<input type="checkbox"/>	□□□	□□□□□□□	□□□□□	□□□	55.0#
	Mobile	15 x 21-5/8 x 24-11/16"	S7CP1524MPBF	<input type="checkbox"/>	□□□	□□□□□□□		□□□	90.0#
	Freestanding	15 x 27-5/8 x 22-3/8"	S7CP1530FPBF	<input type="checkbox"/>	□□□	□□□□□□□	□□□□□	□□□	75.0#
	Mobile	15 x 27-5/8 x 24-11/16"	S7CP1530MPBF	<input type="checkbox"/>	□□□	□□□□□□□		□□□	95.0#
				<b>A</b>	<b>B</b>	<b>C</b>	<b>D</b>	<b>E</b>	<b>F</b>

## HOW TO ORDER

Indicate the following information on order form:

- Quantity of each item.
- Model number, including options. See "How To Build a Model Number".
- Any special service required.

Note: • The  indicates that a choice is required.  
• The absence of the  indicates that no choice is required.  
• Alpha-numeric characters in place of  indicate that no other alternatives are available.

## HOW TO BUILD A MODEL NUMBER

- A** Select basic model.
- B** Select flat or dimpled front.
  - D** - Dimpled
  - F** - Flat
 See upcharge column for D option.
- C** Select unit and drawer color. Refer to color addendum at [ki.com](http://ki.com) or KI Fabrics & Finishes binder.
- D** Select drawer pull color. Refer to color addendum at [ki.com](http://ki.com) or KI Fabrics & Finishes binder.
- E** Select counterbalance weight.
  - CBW** - With Counterbalance
  - NOCBW** - No Counterbalance
 See pricing column for counterbalance weight upcharge.
- F** Select key option.
  - KA** - Key alike

**KS** - Key standard  
**NLC** - No lock core

## Pedestal Sizing Chart (maximum sizes recommended)

Desking Series	Workstation Depth			
	20"	24"	30"	36"
WorkZone or WorkZone with level 1 PowerUp	N/A	21 <sup>5</sup> / <sub>8</sub> "	27 <sup>5</sup> / <sub>8</sub> "	N/A
WorkZone with levels 2-5 PowerUp	N/A	N/A	17 <sup>5</sup> / <sub>8</sub> "	N/A
700 Series with grommets	N/A	17 <sup>5</sup> / <sub>8</sub> "	21 <sup>5</sup> / <sub>8</sub> "	21 <sup>5</sup> / <sub>8</sub> "
700 Series w/o grommets	17 <sup>5</sup> / <sub>8</sub> "	21 <sup>5</sup> / <sub>8</sub> "	27 <sup>5</sup> / <sub>8</sub> "	27 <sup>5</sup> / <sub>8</sub> "
True	N/A	17 <sup>5</sup> / <sub>8</sub> "	21 <sup>5</sup> / <sub>8</sub> "	N/A

Choose a pedestal whose depth is no longer than the dimension shown.

**Note:** If the next largest size freestanding or mobile pedestal are specified under a WorkZone desk with modesty panel, the pedestal will stick out 1" from the front edge of the worksurface. Do not specify larger sized hanging pedestal under WorkZone desks.



# 700 Series® Curve Pedestals

Mobile and Freestanding

Delivered Pricing	Dimpled Front add to list price	Counter-balance Weight add to list price
\$ 777	\$ 14	N/A
890	15	N/A
890	15	N/A
\$ 977	\$ 16	N/A
860	15	142
929	16	N/A
919	16	82
986	16	N/A

**INFORMATION**

**Height**

All dimensions shown include 1/4" allowance for glides in recessed position.

**Accessories**

See accessory section for accessories that can be ordered separately.

**Weights**

Figures provided are approximate and reflect packaged product without additional accessories.

**SPECIAL SERVICES**

**Special Carton Marking**

With specially marked information N/C

**Shipping**

Shipped **assembled freight prepaid f.o.b. Pembroke, Ontario K8A 0E1** factory. Freight class #70.

Specifications and prices are subject to change without prior notice.

# 700 Series® Curve Pedestals

Mobile and Freestanding

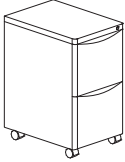
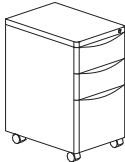
	Features	W x D x H	MODEL NUMBER					Approx. Packaged Weight	
			Basic Model	Dimpled	Unit Color	Pull Color	Optional Counterbalance Weight		Key Option
 <p>S7CP <b>Pedestal - FF</b></p> <ul style="list-style-type: none"> <li>Two 12" file drawers with hanging folder partitions</li> <li>Counterbalance weight: included in mobile unit; recommended when freestanding unit is not under work-surface</li> <li>A freestanding pedestal will have a minimal gap between the top of the pedestal and the underside of the worksurface or desk it may be placed under</li> </ul>	Mobile	15 x 17-5/8 x 27-5/8"	S7CP1520MFF	<input type="checkbox"/>	<input type="checkbox"/> <input type="checkbox"/>	<input type="checkbox"/> <input type="checkbox"/> <input type="checkbox"/> <input type="checkbox"/> <input type="checkbox"/> <input type="checkbox"/>		<input type="checkbox"/> <input type="checkbox"/>	93.0#
	Freestanding	15 x 21-5/8 x 25-5/16"	S7CP1524FFF	<input type="checkbox"/>	<input type="checkbox"/> <input type="checkbox"/>	<input type="checkbox"/> <input type="checkbox"/> <input type="checkbox"/> <input type="checkbox"/> <input type="checkbox"/> <input type="checkbox"/>	<input type="checkbox"/> <input type="checkbox"/> <input type="checkbox"/> <input type="checkbox"/>	<input type="checkbox"/> <input type="checkbox"/>	55.0#
	Mobile	15 x 21-5/8 x 27-5/8"	S7CP1524MFF	<input type="checkbox"/>	<input type="checkbox"/> <input type="checkbox"/>	<input type="checkbox"/> <input type="checkbox"/> <input type="checkbox"/> <input type="checkbox"/> <input type="checkbox"/> <input type="checkbox"/>		<input type="checkbox"/> <input type="checkbox"/>	90.0#
	Freestanding	15 x 27-5/8 x 25-5/16"	S7CP1530FFF	<input type="checkbox"/>	<input type="checkbox"/> <input type="checkbox"/>	<input type="checkbox"/> <input type="checkbox"/> <input type="checkbox"/> <input type="checkbox"/> <input type="checkbox"/> <input type="checkbox"/>	<input type="checkbox"/> <input type="checkbox"/> <input type="checkbox"/> <input type="checkbox"/>	<input type="checkbox"/> <input type="checkbox"/>	75.0#
	Mobile	15 x 27-5/8 x 27-5/8"	S7CP1530MFF	<input type="checkbox"/>	<input type="checkbox"/> <input type="checkbox"/>	<input type="checkbox"/> <input type="checkbox"/> <input type="checkbox"/> <input type="checkbox"/> <input type="checkbox"/> <input type="checkbox"/>		<input type="checkbox"/> <input type="checkbox"/>	95.0#
 <p>S7CP <b>Pedestal - BBF</b></p> <ul style="list-style-type: none"> <li>Two 6" box drawers; one 12" file drawer with hanging partition</li> <li>Mobile units include 5th wheel in lieu of counterbalance weight</li> <li>Counterbalance weight recommended when freestanding unit is not under worksurface</li> <li>A freestanding pedestal will have a minimal gap between the top of the pedestal and the underside of the worksurface or desk it may be placed under</li> </ul>	Mobile	15 x 17-5/8 x 27-5/8"	S7CP1520MBBF	<input type="checkbox"/>	<input type="checkbox"/> <input type="checkbox"/>	<input type="checkbox"/> <input type="checkbox"/> <input type="checkbox"/> <input type="checkbox"/> <input type="checkbox"/> <input type="checkbox"/>		<input type="checkbox"/> <input type="checkbox"/>	93.0#
	Freestanding	15 x 21-5/8 x 25-5/16"	S7CP1524FBBF	<input type="checkbox"/>	<input type="checkbox"/> <input type="checkbox"/>	<input type="checkbox"/> <input type="checkbox"/> <input type="checkbox"/> <input type="checkbox"/> <input type="checkbox"/> <input type="checkbox"/>	<input type="checkbox"/> <input type="checkbox"/> <input type="checkbox"/> <input type="checkbox"/>	<input type="checkbox"/> <input type="checkbox"/>	60.0#
	Mobile	15 x 21-5/8 x 27-5/8"	S7CP1524MBBF	<input type="checkbox"/>	<input type="checkbox"/> <input type="checkbox"/>	<input type="checkbox"/> <input type="checkbox"/> <input type="checkbox"/> <input type="checkbox"/> <input type="checkbox"/> <input type="checkbox"/>		<input type="checkbox"/> <input type="checkbox"/>	95.0#
	Freestanding	15 x 27-5/8 x 25-5/16"	S7CP1530FBBF	<input type="checkbox"/>	<input type="checkbox"/> <input type="checkbox"/>	<input type="checkbox"/> <input type="checkbox"/> <input type="checkbox"/> <input type="checkbox"/> <input type="checkbox"/> <input type="checkbox"/>	<input type="checkbox"/> <input type="checkbox"/> <input type="checkbox"/> <input type="checkbox"/>	<input type="checkbox"/> <input type="checkbox"/>	80.0#
	Mobile	15 x 27-5/8 x 27-5/8"	S7CP1530MBBF	<input type="checkbox"/>	<input type="checkbox"/> <input type="checkbox"/>	<input type="checkbox"/> <input type="checkbox"/> <input type="checkbox"/> <input type="checkbox"/> <input type="checkbox"/> <input type="checkbox"/>		<input type="checkbox"/> <input type="checkbox"/>	100.0#
				<b>A</b>	<b>B</b>	<b>C</b>	<b>D</b>	<b>E</b>	<b>F</b>

## HOW TO ORDER

Indicate the following information on order form:

- Quantity of each item.
- Model number, including options. See "How To Build a Model Number".
- Any special service required.

Note:

- The  indicates that a choice is required.
- The absence of the  indicates that no choice is required.
- Alpha-numeric characters in place of  indicate that no other alternatives are available.

## HOW TO BUILD A MODEL NUMBER

- A** Select basic model.
- B** Select flat or dimpled front.
  - D** - Dimpled
  - F** - Flat
 See upcharge column for D option.
- C** Select unit and drawer color. Refer to color addendum at ki.com or KI Fabrics & Finishes binder.
- D** Select drawer pull color. Refer to color addendum at ki.com or KI Fabrics & Finishes binder.
- E** Select counterbalance weight.
  - CBW** - With Counterbalance
  - NOCBW** - No Counterbalance
 See pricing column for counterbalance weight upcharge.
- F** Select key option.
  - KA** - Key alike

**KS** - Key standard  
**NLC** - No lock core

## Pedestal Sizing Chart (maximum sizes recommended)

Desking Series	Workstation Depth			
	20"	24"	30"	36"
WorkZone or WorkZone with level 1 PowerUp	N/A	21 <sup>5</sup> / <sub>8</sub> "	27 <sup>5</sup> / <sub>8</sub> "	N/A
WorkZone with levels 2-5 PowerUp	N/A	N/A	17 <sup>5</sup> / <sub>8</sub> "	N/A
700 Series with grommets	N/A	17 <sup>5</sup> / <sub>8</sub> "	21 <sup>5</sup> / <sub>8</sub> "	21 <sup>5</sup> / <sub>8</sub> "
700 Series w/o grommets	17 <sup>5</sup> / <sub>8</sub> "	21 <sup>5</sup> / <sub>8</sub> "	27 <sup>5</sup> / <sub>8</sub> "	27 <sup>5</sup> / <sub>8</sub> "
True	N/A	17 <sup>5</sup> / <sub>8</sub> "	21 <sup>5</sup> / <sub>8</sub> "	N/A

Choose a pedestal whose depth is no longer than the dimension shown.

**Note:** If the next largest size freestanding or mobile pedestal are specified under a WorkZone desk with modesty panel, the pedestal will stick out 1" from the front edge of the worksurface. Do not specify larger sized hanging pedestal under WorkZone desks.



# 700 Series® Curve Pedestals

Mobile and Freestanding

Delivered Pricing	Dimpled Front add to list price	Counter-balance Weight add to list price
\$ 826	\$ 14	N/A
783	14	142
858	15	N/A
833	15	82
906	15	N/A
\$ 900	\$ 15	N/A
826	14	142
949	16	N/A
934	16	82
987	16	N/A

**INFORMATION**

**Height**

All dimensions shown include 1/4" allowance for glides in recessed position.

**Accessories**

See accessory section for accessories that can be ordered separately.

**Weights**

Figures provided are approximate and reflect packaged product without additional accessories.

**SPECIAL SERVICES**

**Special Carton Marking**

With specially marked information N/C

**Shipping**

Shipped **assembled freight prepaid f.o.b. Pembroke, Ontario K8A 0E1** factory. Freight class #70.

Specifications and prices are subject to change without prior notice.





# 700 Series® Curve Pedestals

Hanging

Approx. Packaged Weight	Delivered Pricing	Dimpled Front add to list price
45.0#	\$ 696	\$ 12
50.0#	706	12
62.0#	\$ 691	\$ 12
80.0#	713	12
62.0#	\$ 808	\$ 14
80.0#	845	15

**SPECIAL SERVICES**

**Special Carton Marking**

With specially marked information N/C



**Shipping**

Shipped **assembled freight prepaid f.o.b. Pembroke, Ontario K8A 0E1** factory. Freight class #70.

Specifications and prices are subject to change without prior notice.

# 700 Series® Curve Pedestals

Worksurface Supporting

MODEL	Features	W x D x H	MODEL NUMBER				
			Basic Model	Dimpled	Unit Color	Pull Color	Key Option
 <p><b>Pedestal - FF</b></p> <ul style="list-style-type: none"> <li>Two 12" file drawers with hanging folder partitions</li> <li>Includes four leveling glides</li> </ul>	Supporting	15 x 17-5/8 x 27-7/8"	S7CP1520WFF	<input type="checkbox"/>	<input type="checkbox"/> <input type="checkbox"/> <input type="checkbox"/>	<input type="checkbox"/> <input type="checkbox"/> <input type="checkbox"/> <input type="checkbox"/> <input type="checkbox"/> <input type="checkbox"/> <input type="checkbox"/> <input type="checkbox"/>	<input type="checkbox"/> <input type="checkbox"/>
	Supporting	15 x 21-5/8 x 27-7/8"	S7CP1524WFF	<input type="checkbox"/>	<input type="checkbox"/> <input type="checkbox"/> <input type="checkbox"/>	<input type="checkbox"/> <input type="checkbox"/> <input type="checkbox"/> <input type="checkbox"/> <input type="checkbox"/> <input type="checkbox"/> <input type="checkbox"/> <input type="checkbox"/>	<input type="checkbox"/> <input type="checkbox"/>
 <p><b>Pedestal - BBF</b></p> <ul style="list-style-type: none"> <li>Two 6" box drawers</li> <li>One 12" file drawer with hanging folder partition</li> <li>Includes four leveling glides</li> </ul>	Supporting	15 x 17-5/8 x 27-7/8"	S7CP1520WBBF	<input type="checkbox"/>	<input type="checkbox"/> <input type="checkbox"/> <input type="checkbox"/>	<input type="checkbox"/> <input type="checkbox"/> <input type="checkbox"/> <input type="checkbox"/> <input type="checkbox"/> <input type="checkbox"/> <input type="checkbox"/> <input type="checkbox"/>	<input type="checkbox"/> <input type="checkbox"/>
	Supporting	15 x 21-5/8 x 27-7/8"	S7CP1524WBBF	<input type="checkbox"/>	<input type="checkbox"/> <input type="checkbox"/> <input type="checkbox"/>	<input type="checkbox"/> <input type="checkbox"/> <input type="checkbox"/> <input type="checkbox"/> <input type="checkbox"/> <input type="checkbox"/> <input type="checkbox"/> <input type="checkbox"/>	<input type="checkbox"/> <input type="checkbox"/>

**A**      **B**      **C**      **D**      **E**

## HOW TO ORDER

Indicate the following information on order form:

- Quantity of each item.
- Model number, including options. See "How To Build a Model Number".
- Any special service required.

Note:

- The  indicates that a choice is required.
- The absence of the  indicates that no choice is required.
- Alpha-numeric characters in place of  indicate that no other alternatives are available.

## HOW TO BUILD A MODEL NUMBER

- A** Select basic model.
- B** Select flat or dimpled front.
  - D** - Dimpled
  - F** - Flat
 See upcharge column for D option.
- C** Select unit and drawer color. Refer to color addendum at [ki.com](http://ki.com) or KI Fabrics & Finishes binder.
- D** Select drawer pull color. Refer to color addendum at [ki.com](http://ki.com) or KI Fabrics & Finishes binder.
- E** Select key option.
  - KA** - Key alike
  - KS** - Key standard
  - NLC** - No lock core

**Pedestal Sizing Chart**  
(maximum sizes recommended)

Desking Series	Workstation Depth			
	20"	24"	30"	36"
WorkZone or WorkZone with level 1 PowerUp	N/A	21 <sup>5</sup> / <sub>8</sub> "	27 <sup>5</sup> / <sub>8</sub> "	N/A
WorkZone with levels 2-5 PowerUp	N/A	N/A	17 <sup>5</sup> / <sub>8</sub> "	N/A
700 Series with grommets	N/A	17 <sup>5</sup> / <sub>8</sub> "	21 <sup>5</sup> / <sub>8</sub> "	21 <sup>5</sup> / <sub>8</sub> "
700 Series w/o grommets	17 <sup>5</sup> / <sub>8</sub> "	21 <sup>5</sup> / <sub>8</sub> "	27 <sup>5</sup> / <sub>8</sub> "	27 <sup>5</sup> / <sub>8</sub> "
True	N/A	17 <sup>5</sup> / <sub>8</sub> "	21 <sup>5</sup> / <sub>8</sub> "	N/A

Choose a pedestal whose depth is no longer than the dimension shown.

**Note:** If the next largest size freestanding or mobile pedestal are specified under a WorkZone desk with modesty panel, the pedestal will stick out 1" from the front edge of the worksurface. Do not specify larger sized hanging pedestal under WorkZone desks.

## INFORMATION

### Height

All dimensions shown include 1/4" allowance for glides in recessed position.

### Accessories

See accessory section for accessories that can be ordered separately.

### Weights

Figures provided are approximate and reflect packaged product without additional accessories.





# 700 Series® Curve Pedestals

Worksurface Supporting

Approx. Packaged Weight	Delivered Pricing	Dimpled Front add to list price
59.0#	\$ 706	\$ 12
82.0#	825	14
61.0#	\$ 782	\$ 14
80.0#	903	15

**SPECIAL SERVICES**

**Special Carton Marking**

With specially marked information N/C

**Shipping**

Shipped **assembled freight prepaid f.o.b. Pembroke, Ontario K8A 0E1** factory. Freight class #70.

Specifications and prices are subject to change without prior notice.

# 700 Series® Credenza

Credenza Files

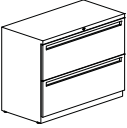
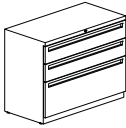
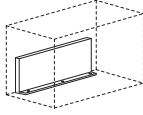
			MODEL NUMBER					Approx. Packaged Weight
MODEL	W x D	Basic Model	Pull Option	Unit Color	Optional Counterbalance Weight	Key Option		
 <p>S7LTU</p>	<b>27-7/8" Credenza File - FF</b> • Height to match worksurface supporting pedestal, drawer fronts compatible with pedestals • Two 12" file drawers with FBA bars for side-to-side filing • Counterbalance weight is recommended for freestanding units	30 x 18-7/8 x 27-7/8"	S7L/30240FF	<input type="checkbox"/> <input type="checkbox"/> <input type="checkbox"/> <input type="checkbox"/>	<input type="checkbox"/>	<input type="checkbox"/> <input type="checkbox"/> <input type="checkbox"/> <input type="checkbox"/> <input type="checkbox"/> <input type="checkbox"/>	<input type="checkbox"/> <input type="checkbox"/>	120.0#
		36 x 18-7/8 x 27-7/8"	S7L/36240FF	<input type="checkbox"/> <input type="checkbox"/> <input type="checkbox"/> <input type="checkbox"/>	<input type="checkbox"/>	<input type="checkbox"/> <input type="checkbox"/> <input type="checkbox"/> <input type="checkbox"/> <input type="checkbox"/> <input type="checkbox"/>	<input type="checkbox"/> <input type="checkbox"/>	130.0#
		42 x 18-7/8 x 27-7/8"	S7L/42240FF	<input type="checkbox"/> <input type="checkbox"/> <input type="checkbox"/> <input type="checkbox"/>	<input type="checkbox"/>	<input type="checkbox"/> <input type="checkbox"/> <input type="checkbox"/> <input type="checkbox"/> <input type="checkbox"/> <input type="checkbox"/>	<input type="checkbox"/> <input type="checkbox"/>	145.0#
 <p>S7LTU</p>	<b>27-7/8" Credenza File - BBF</b> • Height to match worksurface supporting pedestal, drawer fronts compatible with pedestals • Two 6" box drawers, one 12" file drawer with FBA bars for side-to-side filing • Counterbalance weight is recommended for freestanding units	30 x 18-7/8 x 27-7/8"	S7L/30240BBF	<input type="checkbox"/> <input type="checkbox"/> <input type="checkbox"/> <input type="checkbox"/>	<input type="checkbox"/>	<input type="checkbox"/> <input type="checkbox"/> <input type="checkbox"/> <input type="checkbox"/> <input type="checkbox"/> <input type="checkbox"/>	<input type="checkbox"/> <input type="checkbox"/>	135.0#
		36 x 18-7/8 x 27-7/8"	S7L/36240BBF	<input type="checkbox"/> <input type="checkbox"/> <input type="checkbox"/> <input type="checkbox"/>	<input type="checkbox"/>	<input type="checkbox"/> <input type="checkbox"/> <input type="checkbox"/> <input type="checkbox"/> <input type="checkbox"/> <input type="checkbox"/>	<input type="checkbox"/> <input type="checkbox"/>	145.0#
		42 x 18-7/8 x 27-7/8"	S7L/42240BBF	<input type="checkbox"/> <input type="checkbox"/> <input type="checkbox"/> <input type="checkbox"/>	<input type="checkbox"/>	<input type="checkbox"/> <input type="checkbox"/> <input type="checkbox"/> <input type="checkbox"/> <input type="checkbox"/> <input type="checkbox"/>	<input type="checkbox"/> <input type="checkbox"/>	160.0#
 <p>LTACU</p>	<b>Counterbalance</b> • For 2-high lateral file units or credenza file, 30", 36" or 42" • Recommended when unit is not under workstation • Factory installed, if specified		S7L/CBW60					60.0#
			<b>A</b>	<b>B</b>	<b>C</b>	<b>D</b>	<b>E</b>	

## HOW TO ORDER

Indicate the following information on order form:

- Quantity of each item.
- Model number, including options. See "How To Build a Model Number".
- Any special service required.

Note: • The  indicates that a choice is required.

- The absence of the  indicates that no choice is required.
- Alpha-numeric characters in place of  indicate that no other alternatives are available.

## HOW TO BUILD A MODEL NUMBER

NLC - No lock core

- A** Select basic model.
- B** Select pull option.
- |      |                        |
|------|------------------------|
| ALBT | - Aluminum Bow Tie     |
| ALMT | - Aluminum Metric      |
| ARCN | - Arc Nickel           |
| CLSC | - Classic (inset pull) |
| NKBT | - Nickel Bow Tie       |
| RETN | - Retro Nickel         |
- C** Select unit and drawer color.  
Refer to color addendum at ki.com or KI Fabrics & Finishes binder.
- D** Select counterbalance weight.
- |       |                       |
|-------|-----------------------|
| CBW   | - With Counterbalance |
| NOCBW | - No Counterbalance   |
- See pricing column for counterbalance weight upcharge.
- E** Select key option.
- |    |                |
|----|----------------|
| KA | - Key alike    |
| KS | - Key standard |



700 Series® Credenza  
Credenza Files

Delivered Pricing	Counter-balance Weight add to list price
\$ 1060	\$ 201
1135	201
1210	201
\$ 1244	\$ 201
1320	201
1401	201
\$ 201	N/A

**SPECIAL SERVICES**

**Special Carton Marking**

With specially marked information N/C

**Shipping**

Shipped **assembled freight prepaid f.o.b. Pembroke, Ontario K8A 0E1** factory. Freight class #70.

Specifications and prices are subject to change without prior notice.

# Index

Model No.	Description	Page
7D/18CD	Accessories: Center Drawer	40
7D/B2036	Bridges: Bridges	20
7D/CS2062	Credenzas: Credenza Shell	22
7D/CT2060	Credenzas: Credenza Top	22
7D/CTB3619	Tackboards/Screens: Corner-Tackboards/Screens	38
7D/CTU60/34S	Countertop: Countertop with Tackboard (34S) Edge	32
7D/CTU60/74P	Countertop: Countertop with Tackboard (74P) Edge	32
7D/CTU60/SE	Countertop: Countertop with Tackboard (SE) Edge	32
7D/CU2436	Corner: Corner	18
7D/D2448	Desk: Desk	10
7D/DD3060	P-Shape and D-Shape Desk: D-Shape Desk	12
7D/DR2436	P-Shape and D-Shape Returns: D-Shape Return	16
7D/OSD30/F	Overhead Storage: Closed Overhead (one door) - Fabric	36
7D/OSD30/S	Overhead Storage: Closed Overhead (one door) - Steel	34
7D/OSD66/F	Overhead Storage: Closed Overhead (two doors) - Fabric	36
7D/OSD66/S	Overhead Storage: Closed Overhead (two doors) - Steel	34
7D/OSPD	Accessories: Plate Dividers	40
7D/OSS30	Overhead Storage: Open Overhead - Steel	34
7D/PD3060	P-Shape and D-Shape Desk: P-Shape and D-Shape Desk	12
7D/PR2454	P-Shape and D-Shape Returns: P-Shape and D-Shape Desk	16
7D/R2424	Returns: Desk	14
7D/TB3019	Tackboards/Screens: Tackboards/Screens	38
7DD/B2036	Bridges with PowerUp®: Bridges	30
7DD/CU2436	Corner with PowerUp®: Corner	28
7DD/D2448	Desk with PowerUp®: Desk	24
7DD/R2424	Returns with PowerUp®: Desk	26
S7CP1520HBBB	Hanging: Pedestal - BBB	60
S7CP1520HBF	Hanging: Pedestal - BF	60
S7CP1520HPBF	Hanging: Pedestal - PBF	60
S7CP1520MBBF	Mobile and Freestanding: Pedestal - BBF	58
S7CP1520MBF	Mobile and Freestanding: Pedestal - BF	56
S7CP1520MFF	Mobile and Freestanding: Pedestal - FF	58
S7CP1520MPBF	Mobile and Freestanding: Pedestal - PBF	56
S7CP1520WBBF	Worksurface Supporting: Pedestal - BBF	62
S7CP1520WFF	Worksurface Supporting: Pedestal - FF	62
S7L/30240BBF	Credenza Files: 27-7/8" Credenza File - BBF	64
S7L/30240FF	Credenza Files: 27-7/8" Credenza File - FF	64
S7L/CBW60	Credenza Files: Counterbalance	64
S7P/1520FBBBB	Mobile and Freestanding: Pedestal - BBBB	48
S7P/1520FBBF	Mobile and Freestanding: Pedestal - BBF	46
S7P/1520FFF	Mobile and Freestanding: Pedestal - FF	46
S7P/1520FPBBB	Mobile and Freestanding: Pedestal - PBBB	48
S7P/1520FPBF	Mobile and Freestanding: Pedestal - PBF	44
S7P/1520HBBB	Hanging: Pedestal - BBB	50
S7P/1520HBF	Hanging: Pedestal - BF	50
S7P/1520HPBF	Hanging: Pedestal - PBF	50
S7P/1520MBBB	Mobile and Freestanding: Pedestal - BBB	44
S7P/1520MBF	Mobile and Freestanding: Pedestal - BF	44
S7P/1520WBBBB	Worksurface Supporting: Pedestal - BBBB	52
S7P/1520WBBF	Worksurface Supporting: Pedestal - BBF	52
S7P/1520WFF	Worksurface Supporting: Pedestal - FF	52
S7P/1524MBFTP	Mobile and Freestanding: Pedestal - BFTP	44
S7P/D12	Accessories: Hanging Folder Partition	54
S7P/D6	Accessories: 6" Partition	54
S7P/GK	Accessories: Glide Kit	54
S7P/PENTRAY	Accessories: Pencil Tray	54
TLT5.24	Accessories: Task Light	42





KI  
1330 Bellevue Street  
P.O. Box 8100  
Green Bay, Wisconsin 54308-8100  
1-800-424-2432  
[www.ki.com](http://www.ki.com)

KI and Furnishing Knowledge  
are registered trademarks  
of Krueger International, Inc.

© 2011 KI  
All Rights Reserved.  
Litho in USA.  
Code KI-11489R1/KI/VL/211

Printed using only water-based inks,  
including metallics. Please recycle.