

DARRAN

# Jamestown

price list | effective January 2016 | updated 1.19.17



**JAMESTOWN PRICE LIST REVISIONS**

| <b>DATE</b> | <b>PAGE</b> | <b>MODIFICATION</b> | <b>DESCRIPTION</b>  |
|-------------|-------------|---------------------|---|
| 7.20.16     | ALL         | Removed Finish      | Removed discontinued finish GRC Caramel Cherry                  |
| 8.9.16      | 18,19,22,23 | Added Options       | Added dictation slide option                                    |
| 8.26.16     | N/A         | Edited Tackboards   | Half size overhead tackboard SKUs and sizes have been corrected |

**TABLE OF CONTENTS**

Product index ..... 2

General Information ..... 4

Limited Lifetime Warranty ..... 5

Damages | Returns | Repairs ..... 6

Ordering Information ..... 7

GSA Customer Information ..... 8

Freight..... 9

Features & Advantages ..... 10

Finishes | Specifications..... 12

Edges | Pulls | Knobs..... 13

Grommets | Grommet Reference ..... 14

Ganging | Height Reference ..... 15

Modesty Reference | Grain Direction..... 16

Drawer Dimensions | FILING Reference ..... 17

Double Pedestal Desk ..... 18

Table Desk..... 20

Single Pedestal Desk ..... 22

Conference Desk ..... 24

Service Desk ..... 25

Returns..... 26

Bridges ..... 30

Corner Unit..... 31

Freestanding Credenzas..... 32

Workstation Credenzas..... 40

Single Height Freestanding Overheads ..... 42

Double Height Freestanding Overheads ..... 48

Overhead Accessories..... 52

Single Height Wall Hung Overheads ..... 56

Wall Hung Accessories ..... 58

Overhead Bookcases ..... 63

Vertical Full Towers ..... 65

Bookcases..... 67

Reception..... 69

Options ..... 72

Power and Data..... 95

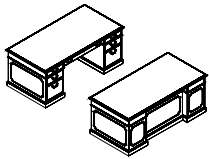

PAGE 18  
DOUBLE PEDESTAL DESKS

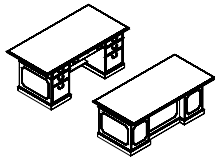

PAGE 19  
DOUBLE PEDESTAL DESKS

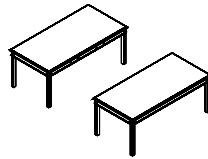

PAGE 20  
TABLE DESKS

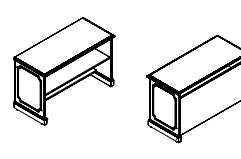

PAGE 21  
TABLE DESKS

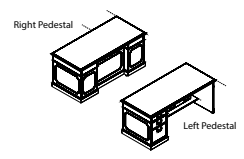

PAGE 22  
WORKSTATION DESK

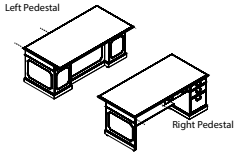

PAGE 23  
WORKSTATION DESK

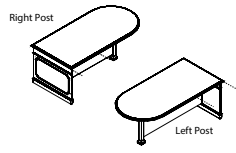

PAGE 24  
BULLET WORKSTATION DESK

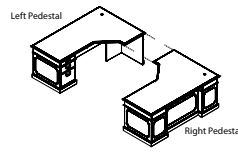

PAGE 25  
SERVICE WORKSTATION DESK

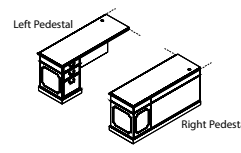

PAGE 26  
"L" WORKSTATION RETURNS

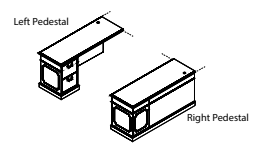

PAGE 27  
"L" WORKSTATION RETURNS

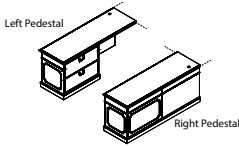

PAGE 28  
"L" WORKSTATION RETURNS

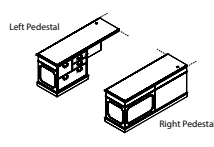

PAGE 29  
"L" WORKSTATION RETURNS

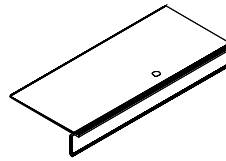

PAGE 30  
"U" WORKSTATION BRIDGES

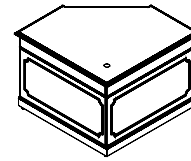

PAGE 31  
CORNER UNIT

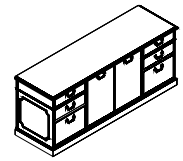

PAGE 32  
CREDENZAS

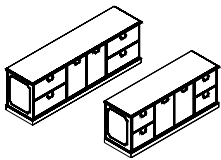

PAGE 33  
CREDENZAS

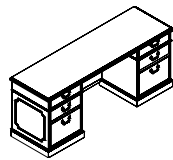

PAGE 34  
CREDENZAS

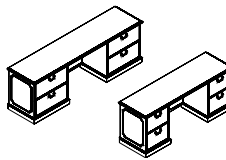

PAGE 35  
CREDENZAS

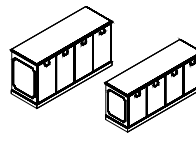

PAGE 36  
STORAGE CREENZA

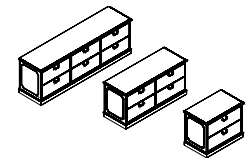

PAGE 37  
LATERAL FILE CREDENZAS

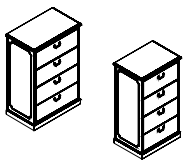

PAGE 38  
LATERAL FILE CREDENZAS

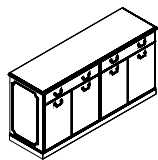

PAGE 39  
BUFFET CREENZA

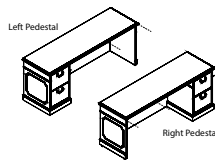

PAGE 40  
WORKSTATION CREDENZAS

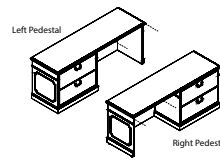

PAGE 41  
WORKSTATION CREENZA

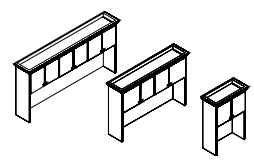

PAGE 42  
SINGLE HEIGHT OVERHEADS

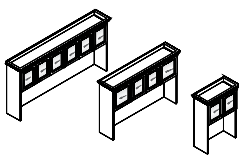

PAGE 43  
SINGLE HEIGHT OVERHEADS

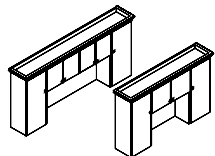

PAGE 44  
TOWER OVERHEADS

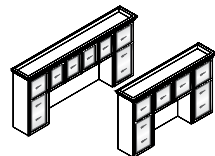

PAGE 45  
TOWER OVERHEADS

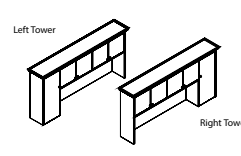

PAGE 46  
SINGLE TOWER OVERHEADS

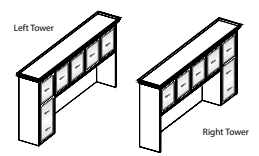

PAGE 47  
SINGLE TOWER OVERHEADS

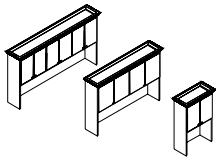

PAGE 48  
DOUBLE HEIGHT OVERHEADS

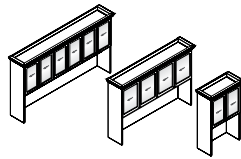

PAGE 49  
DOUBLE HEIGHT OVERHEADS

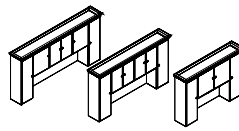

PAGE 50  
DOUBLE HEIGHT OVERHEADS

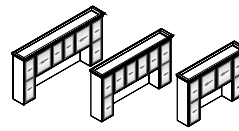

PAGE 51  
DOUBLE HEIGHT OVERHEADS

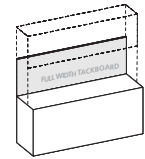

PAGE 52  
OVERHEAD TACKBOARDS

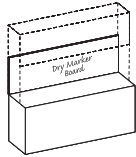

PAGE 53  
OVERHEAD DRY MARKER BOARDS

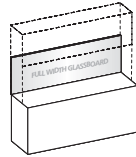

PAGE 54  
OVEHEAD GLASSBOARDS

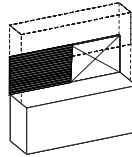

PAGE 55  
OVERHEAD SLAT WALL

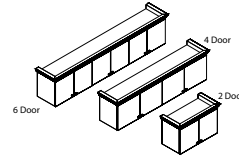

PAGE 56  
SINGLE HEIGHT WALL HUNG OVERHEADS

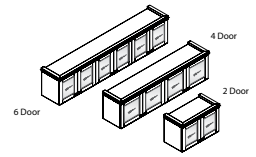

PAGE 57  
SINGLE HEIGHT WALL HUNG OVERHEADS

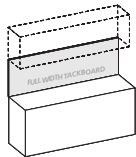

PAGE 58  
WALL HUNG TACKBOARDS

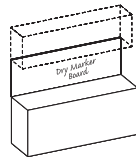

PAGE 59  
WALL HUNG DRY MARKER BOARDS

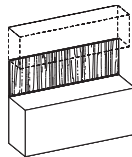

PAGE 60  
WALL HUNG VENEER PANELS

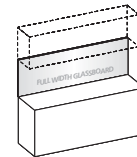

PAGE 61  
WALL HUNG GLASSBOARDS

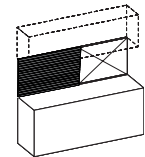

PAGE 62  
WALL HUNG SLAT WALL

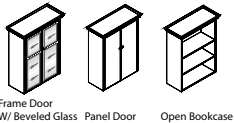

PAGE 63  
SINGLE HEIGHT OVERHEAD

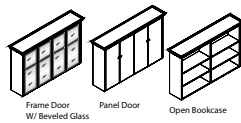

PAGE 64  
SINGLE HEIGHT OVERHEAD

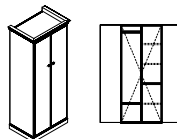

PAGE 65  
TOWER CABINETS

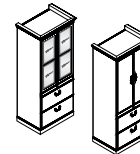

PAGE 66  
TOWER CABINETS

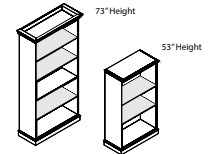

PAGE 67  
BOOKCASES

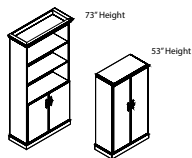

PAGE 68  
BOOKCASES

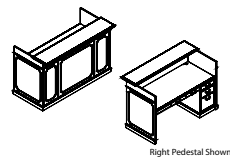

PAGE 69  
RECEPTION DESK

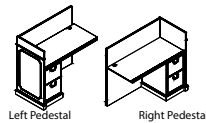

PAGE 70  
RECEPTION RETURN

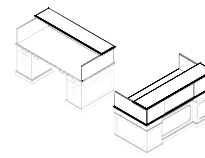

PAGE 71  
RECEPTION COUNTER SHELL



All DARRAN products are proudly manufactured in the U.S.A.

**BUILT TO ORDER**

Manufactured per order the way you want it, including modifications.

**FULLY ASSEMBLED**

Unless otherwise noted, all products are fully assembled and ready to use, including add-on options.

**PERFORMANCE TESTED**

All products are tested to ensure performance exceeds BIFMA / ANSI standards.



**GREEN CERTIFIED**

DARRAN has been committed to improving indoor air quality of office buildings since 1996. Since then, finish technology has allowed our commitment to continue with products that are air quality Certified Green.

DARRAN is proud to announce that all in veneer, laminate, and guest seating are MAS Certified Green for complying with the ANSI/BIFMA X 7.1 standard / LEED 4.5 Standard for low –VOC emitting Furniture.

MAS is an independent emission testing laboratory that is ISO 17025 compliant using ASTM, ANSI and CEN methods. MAS is a true 3rd party certification through NSF International to BIFMA standards and California’s ARB formaldehyde standard. Certification of compliance under the Low – VOC emitting Furniture testing, qualifies products for LEED 4.5 credits.



**FINISH TECHNOLOGY**

DARRAN has continued its partnership with AkzoNobel Chemicals ([www.akzonobel.com](http://www.akzonobel.com)) to develop a new finish technology further improving indoor air quality with a coating that meets today’s environmental standards and supports LEED buildings.

ENVI-CT (Environmental Coatings Technology) utilizes advanced European finish technology to deliver a high-end furniture coating with superior performance in appearance and durability, allowing DARRAN to deliver more sustainable products to our customers.

*ENVI-CT Advantages:*

- › ENVI-CT is a re-engineered high performance Top Coat
- › Exceptional hardness and clarity
- › Highly resistant to solvents and chemicals
- › Plasticizer Migration resistant
- › Excellent UV inhibitors for maximum color resistance
- › Exceeds current and proposed future Federal and State air quality requirements
- › Field Repairable
- › Dynamic chamber emissions tested and certified compliant to ANSI/BIFMA X 7.1 Standard / LEED 4.5 Standard for low – VOC emitting furniture.
- › Standard with Anti-microbial additive.

**ADVANTAGES**

DARRAN has upgraded the standard Anti-microbial protection, to , the latest in Silver Ion Technology. DARRAN collaborated with the world’s leader in finishing materials, to formulate an additive that will inhibit the growth of mold, mildew, fungus and bacteria on wood surfaces. This additive infuses Silver Ions into DARRAN’s ENVI-CT (Environmental Coatings Finish Technology), creating a protective surface for the life of the furniture. The best part - is standard on all DARRAN Caseloads for no additional fee.



## LIMITED LIFETIME WARRANTY

DARRAN Furniture Industries, Inc. ("DARRAN") warrants that each piece of furniture manufactured in its North Carolina Facilities will be free from defects in material and workmanship for as long as the original purchaser owns and uses the product. Subject to the limitations and exclusions herein, DARRAN, at its discretion and as the sole remedy under the DARRAN Limited Lifetime Warranty, will replace or repair a defective product or components with comparable product or components free of charge. This warranty is made only to the original purchaser from an authorized DARRAN dealer, for as long as that original purchaser owns and uses the product.

### LIMITATIONS: USE / CARE

- › Warranty is limited to normal single shift use.
- › Warranty is limited to generally accepted care and maintenance of natural wood products and environments.
- › Natural wood surfaces are subject to denting, scratching, and gauging if not properly used and cared for. Warranty is subject to use and care in accordance with the use and care instructions provided in the Product Care section of this site (including, but not limited to, the care and maintenance guide downloads linked thereon), available at [www.darran.com/product-care](http://www.darran.com/product-care), which are incorporated herein by reference.

### LIMITATIONS: MATERIALS / COMPONENTS

- › Laminates, Veneers / Finishes - 10 Years
- › Electrical lamps, Ballasts, Transformers - 5 Years
- › Fabrics, Pneumatic lifts, Foam - 5 Years
- › Custom products built to customers specifications - 3 Years

### WARRANTY EXCLUSIONS

*Damage identified as carrier or installer related.*

- › Normal wear and tear of wood products during course of ownership.
- › Color, grain, or texture of natural wood materials, laminates, and other covering materials.
- › Damages or failures resulting from misuse, abuse, negligence, improper care, modifications, or relocation.
- › Non Commercial use or locations.
- › So-called "ghost" indentions and similar damage caused by the failure to use appropriate desk or writing pads.

All Warranty Claims are subject to DARRAN-approved inspections. Disputes may involve independent third-party evaluation

### QUALITY ASSURANCE

DARRAN manufactures in accordance with the standards set by Architectural Woodwork Institute (AWI) for Quality Standards.

Every unit produced at DARRAN is completely inspected by an independent quality control team located within each plant whose emphasis is on assembly, finish, and final inspections with empowerment to stop any unit not meeting DARRAN's high quality standards.

### LIGHT AND NATURAL FINISHES

The beauty of veneer and all wood products comes from the variations created by nature including color, grain, and texture.

These variations are not considered defects and DARRAN's Limited Lifetime Warranty does not cover color, grain and texture variations associated with natural wood and grain seen in any finish color. DARRAN sets standards for veneer selections; however, variations, especially apparent in light/natural finishes, will occur from one piece to another even if they are finished at the same time.

Finishes such as Clear Maple, Light/Gunstock Walnut, and Clear/Caramel Cherry will display more natural characteristics due to their light stain. Grain, pattern and color from unit to unit are not guaranteed or warranted and products will not be replaced due to these variations. Exposure to light and age will cause darkening of natural wood products; therefore DARRAN cannot guarantee or warrant finish match of new products being placed with existing products in the field.

### GLASS

Use of glass overlays on surfaces will void DARRAN's Limited Lifetime Warranty, unless the overlay is installed and maintained in strict accordance with DARRAN's instructions. If an overlay is to be used, please contact DARRAN for installation and maintenance instructions.

### GENERAL

Performance questions will be tested to generally accepted practices and AWI guidelines and standards for wood veneer furniture. To obtain performance of the Limited Lifetime Warranty, the purchaser should contact in writing the authorized DARRAN representatives or current dealer who sold the product to the purchaser or mail the warranty claim to:

Warranty Department  
DARRAN Furniture Industries, Inc.  
P.O. Box 7614  
High Point, NC 27264  
Telephone: 336-861-2400      Toll Free: 800-334-7891  
email: [warranty@darran.com](mailto:warranty@darran.com)

EXCEPT FOR THE LIMITED LIFETIME WARRANTY EXPRESSLY DESCRIBED HEREIN, DARRAN MAKES NO OTHER REPRESENTATION OR WARRANTY OF ANY KIND, EXPRESS OR IMPLIED. DARRAN MAKES NO WARRANTY OF MERCHANTABILITY OR FITNESS FOR A PARTICULAR PURPOSE, AND DARRAN WILL NOT UNDER ANY CIRCUMSTANCES BE LIABLE FOR ANY INCIDENTAL OR CONSEQUENTIAL DAMAGES, OR ANY INDIRECT OR SPECIAL DAMAGES.

### THE WARRANTY AS STATED ABOVE, SUPERSEDES ALL PREVIOUS WARRANTIES

**NO HASSLE FREIGHT DAMAGED MERCHANDISE**

DARRAN products are packed in specially designed cartons and padding that protects all edges and corners from damage. This is proven by an industry low damage rate of .0030% per total pieces shipped.

For qualified freight damage claims DARRAN will take responsibility for the claim and remedy processes including assuming total cost coverage from claim settlements.

(Some items may not qualify. Contact Factory for specific details.)

**QUALIFIED CLAIM CONDITIONS****VISIBLE CARTON DAMAGE**

1. Take digital pictures of the damaged carton and damaged furniture if visible damage is found upon delivery at the dock
2. Open all cartons with puncture or crushed corner damage.
3. Note any damage to the goods on the Carrier's freight bill as number of pieces damaged.

**CONCEALED DAMAGE**

1. Take digital pictures of the furniture as it sits partially unpacked. Also, photograph external and internal carton materials that correspond with the damaged area on the product.
2. Carton and damaged unit(s) must be located at the location matching the original delivery address for Carrier inspection.
3. Digital pictures must be provided of the damaged furniture and carton materials

For qualified claims per above contact DARRAN Customer Service Department at 1-800-334-7891 or complete DARRAN's online warranty report form within the 15 day limit. [www.darran.com/warrantyreport](http://www.darran.com/warrantyreport)

**NON-QUALIFIED CLAIM CONDITIONS**

1. Deliveries made to non-dock locations
2. Claims made after furniture is installed and/or removed from original delivery location
3. Carton and padding has been discarded
4. Carrier used was not DARRAN approved
5. Inspection reveals questionable damages

**REPLACEMENT ORDERS**

Replacement orders entered without replacement tagging or factory authorization is considered a new order without dispute, therefore full payment is expected and will be collected.

**RETURN SHIPMENTS**

DARRAN will not accept return of merchandise without a signed RA (return authorization) form.

DARRAN will specify the carrier to be used. Return bills of lading must be marked "Class 125" freight rate and a copy of the RA should be used as a packing list. All returns must be received by DARRAN within 30 days of the RA date or the products will be considered accepted by the customer.

All products being returned must be properly packed and protected to avoid freight damage. Whenever possible, use the original cartons in which the merchandise was shipped. Freight

damage, signs of usage, missing parts, etc., will result in an adjustment of any credit to be issued.

DARRAN will issue RA's for the following reasons:

1. Manufacturing defect (inspection required)
2. Order processing error by DARRAN
3. Shipping error
4. Mismarked carton / merchandise

**SPECIFICATION CHANGES**

We reserve the right to change without notice any dimension, style, or specification of any model in the DARRAN line.

Dimensions shown in the price list are nominal. It is the buyer's responsibility to read specification carefully when matching existing goods is desired.

**MANUFACTURING DEFECTS**

Claims of manufacturing defects will not be entertained without prior consultation with DARRAN's warranty department. Unauthorized deduction in payment of invoices will not be allowed without prior factory approval. Unapproved deductions are subject to factor's late payment charges.

**DAMAGE CLAIMS**

Claims of manufacturing damage or freight damage reported as nicks, dents, scratches, etc. after installation of furniture will not be covered under warranty or freight claim.

**ATTENTION:** Damage claims involving glass or stone components must be inspected and damage noted on delivering freight bill to qualify for replacement.

**REPAIR CHARGES**

Factory authorization must be secured from DARRAN's warranty department prior to incurring repair charges. Warranty will utilize DARRAN's National Repair Service through the Furniture Medic Franchise ([www.furnituremedic.com](http://www.furnituremedic.com)).

Repair charge authorizations are based on:

- › Set travel rate
- › Average regional job rate
- › Factory set maximum repair time
- › Falsely reported defect claims are subject to local service charges being charged to dealer/distributor.

**FINISH MAINTENANCE**

Wood office furniture and wood finishes can retain their natural beauty for life if proper care is taken and a stable environment is provided. Fluctuations in humidity and temperature cause panels and solid wood components to expand and contract and may lead to panel warpage and finish "checking" or cracking. Prolonged exposure of furniture to dry heat during winter months should be avoided. Careful examination of interior wood trim may indicate a damaging dry environment. If open joints, splits and cracks are appearing in trimwork consult with a HVAC professional for appropriate remedy.

DARRAN finishes are field repairable should damage occur. Professional furniture repair services are recommended. Regular cleaning with a non-silicone polish is recommended.



## ORDERING

All orders should be emailed, mailed or transmitted by fax to:

DARRAN Furniture Industries, Inc.  
P.O. Box 7614  
High Point, NC 27264  
email: orders@darran.com  
Fax: 336-861-6485

DARRAN will only accept orders from authorized Dealers. All orders must be accurate and detailed. All Quick Ship orders must contain Quick Ship product ONLY. Orders should be separated and submitted according to lead time. Orders must contain Quick Ship code "QS" or have designated Quick Ship lead time to ensure correct order entry. Orders that contain multiple lead time products will be entered as one order and scheduled with the most extended lead time.

## CREDIT APPROVAL

All orders are subject to credit approval for open account. All new accounts must be approved by a local DARRAN Sales Representative and should submit current financial information and trade references to:

DARRAN Furniture Industries, Inc. ATTN: Credit Department  
P.O. Box 7614  
High Point, NC 27264  
Telephone: 336-861-2400 Toll Free: 800-334-7891  
Fax: 336-861-2512

Orders submitted without accounts pre-approval or credit approval are subject to acceptance with lead times scheduled only after approval dates.

## LEAD TIME SCHEDULE

DARRAN cannot assign a firm lead time until Credit approval and order accuracy are complete. Extended lead times due to credit or information delays are the responsibility of the Buyer.

## ORDER DELAY / HOLD

Due to the committed manufacturing cost on Quick Ship processes, DARRAN cannot delay or hold orders, either in process or after completion.

## CANCELLATION AND ORDER CHANGES - FEES

Acknowledged orders are considered firm orders and therefore not subject to cancellation or change. However, in the event we are able to stop an order prior to manufacturing process, we will consider cancellation or changes with a reprocessing fee of \$40.00 Net. Exceptions: Quickship orders cannot be changed or canceled after the 3rd business date after acknowledgment. Qualified changes/cancellations will be assessed a \$40.00 Net processing fee.

Changes or cancellation of order with special options or custom quoted items are also subject to additional material and vendor fee costs, plus a DARRAN special/custom reprocessing fee of \$100 NET.

## ORDER MOVEUPS

Should an original scheduled ship date need to be improved, the Factory must be contacted 15 business days prior to the desired ship date. Move ups are subject to schedule availability.

## ORDER ACKNOWLEDGMENT

Upon credit approval your order will be acknowledged and identified by an order number. When making reference to your order, please use this order number. Your acknowledgment is a detailed description of our interpretation of your order, pricing, shipping information, and estimated delivery date.

If you have not received an Acknowledgment within 10 Days of order issue, contact Customer Service immediately. All Quick Ship order acknowledgments will be faxed or emailed upon request to speed processing. Please read your acknowledgment carefully for correctness and notify DARRAN immediately of any discrepancies. Failure to notify relieves DARRAN from error liability.

Order acknowledgment is the final agreement between DARRAN and the customer superseding all previous communications regarding the order. DARRAN will not be responsible for errors made on orders placed by phone without written confirmation.

## SELLING INFORMATION

Possession of this price list does not in itself constitute the right to sell DARRAN products. DARRAN products are sold and distributed through authorized dealerships. Contact factory for a listing of local representatives and dealerships.

## INVOICE TERMS

Standard terms are NET 30 days. Finance charges of 1-1/2% will be added to delinquent accounts after 45 Days and for each 30 Days thereafter until paid.

Complaints involving newly received merchandise must be reported within 10 days from receipt to qualify for full invoice remittance suspension or term extension. Otherwise only items in dispute can be suspended from payment of invoice within terms.

## WAREHOUSE/STORAGE

DARRAN will determine order warehousing approvals on a case by case basis. Orders that can be accommodated will be limited to a max of 30 days storage and must be invoiced at time of storage. Orders that exceed factory storage capacity will be transferred to local storage facilities subject to current storage rates and handling-transit charges. Storage charges must be paid prior to order release to shipping.

**EXECUTIVE OFFICE & CONFERENCE ROOM  
FURNITURE**

**November 3, 2015 through November 2, 2020**

FSC Group 71

GSA CONTRACT NUMBER: GS-27F-001DA

Business Classification:

WBENC Certified Woman-Owned Small Business

DARRAN FURNITURE INDUSTRIES

2402 SHORE DRIVE

HIGH POINT, NC 27263

336.861.2400 FAX 336.861.6485

Business Classification:

Woman-Owned Small Business

On-line access to contract ordering information, terms and conditions, up-to-date pricing, and the option to create an electronic delivery order are available through GSA Advantage!, a menu driven database system. The INTERNET address for GSA Advantage is <http://www.fss.gsa.gov>

For more information on ordering from Federal Supply Schedules click on the FSS Schedules button at <http://www.fss.gsa.gov>

**1a. Special Item Number**

711-8: Executive Office Furniture

711-9: Executive Conference Room Furniture

711-11: Tables and Accessories

711-16: Upholstered Seating

711-18: Multi-purpose Seating

**2. Maximum Order Limitations:**

711-8 \$500,000

711-9 \$500,000

711-11 \$500,000

711-16 \$300,000

711-18 \$200,000

**3. Minimum Order: \$100**

**4. Geographic Coverage:** 48 Contiguous States and the District of Columbia

**5. Point of Production:** High Point, North Carolina (Randolph County)

**6. Discount:** Prices shown herein are List (Discount is 56.9% Off List)

**7. Quantity Discounts:**

• \$467,837 List to \$1,000,000 List = 59.70%

• \$1,000,001 List to \$1,315,789 List = 61.70%

**8. Payment Terms:** ½% - Net 15 Days, Net 30 Days

**8a. Terms and Conditions of Government Credit Card Acceptance:**

a. No discount allowed for payment by Government Purchase Card

b. Provide commercial credit card number

c. Provide commercial credit card expiration date

d. Provide individual's name as it appears on

credit card

e. Provide telephone number of individual to whom credit is issued

**9a. Government Purchase Cards are accepted below the Micro Purchase Threshold.**

**9b. Government Purchase Cards are accepted above the Micro Purchase Threshold.**

**10. Foreign Terms:** None

**11a. Time of Delivery:** Regular Product: 60 - 90 days after receipt of order

Quick Ship Program: Contact DARRAN

**11b. Quick Ship Program:** Items available for expedited delivery are included in main Price Lists.

**11c. Overnight and 2-day delivery:** N/A

**11d. Urgent Requirements:** Will be considered on an individual basis. Contact DARRAN for details.

**12. FOB Point:** All destinations are limited to Commercial docks only. Carriers may refuse non-dock deliveries.

**12a. Freight Prices:**

a. All prices shown are suggested list prices with freight included where indicated.

b. Freight allows delivery to one qualified destination.

c. Within the Continental USA, all orders above \$1,500 net are shipped FOB factory, freight prepaid and allowed. All orders less than \$1,500 net will be subject to a \$100 net freight charge.

**13. Ordering Address:**

DARRAN Furniture Industries

P.O. Box 7614

High Point, NC 27264

Ph: 800.334.7891

Fax: 336.861.6485

**13a. Payment Address:**

BB&T

P.O. Box 890011

Charlotte, NC 28289-0011

**14. Warranty Provision:** Limited Lifetime (Contact DARRAN for details)

**15. Export Packing Charges:** Quoted on request

**13. Terms and Conditions: Order Cancellation / Changes.**

Restocking/Returns: No merchandise may be returned without a return authorization and shipping instructions. No credit or allowance will be given for repairs to defective materials unless DARRAN has given authority to make such repairs. A restocking charge of 25% will apply.

Cancellation: No cost prior to production. After

## GSA CUSTOMER INFORMATION

production has begun, only actual cost incurred will be billed to the Government that cannot be recovered through resale in 6 months

**14. Terms and Condition of Rental, Maintenance and Repair: Consult the Factory.**

**15. Terms and Conditions of Installation:** Installation by a Third party to be quoted on a per job basis. The ordering must specify what ranges of installation services are required.

**16. Terms and Conditions of Repair Parts:** Contact DARRAN for details.

**17. List of Service and distribution points:** Contact DARRAN for details..

**18. Preventative Maintenance:** Information enclosed with product.

**19. List of Participating Dealers:** Contact DARRAN for details.

**23. Environmental Attributes:** DARRAN is compliant with EPA standards. All plywood core material is CARB 2 compliant and contains recycled content. All DARRAN Casegood Products are BIFMA Level 2 Certified. DARRAN is FSC CoC Certified and our products are MAS Certified for Indoor Air Quality.

**23a. Recyclable and Recycled Content Packaging:** The corrugated packaging that is supplied to DARRAN, meets the federal mandate that requires the paperboard to be composed of 30%-50% recycled paper, and in some cases the recycled content is close to 100%.

**23b. Chemical Emission:** DARRAN finishes its products in an ENVI-CT Finish. (Environmental Coatings Technology). DARRAN's seating is finished with a low VOC Conversion Varnish and the casegoods are finished with a formaldehyde free, low VOC Urethane finish. These ENVI-CT finishes allow DARRAN's products to be MAS Certified Green under the ANSI BIFMA X7.1 Standard. Products assist with LEED 4.5 Credit.

**23c. Vapor Emissions:** DARRAN's ENVI-CT finishes use the latest environmental coatings technology to provide lasting durability and exceptional clarity with BACGUARD Silver anti-microbial protection built-in. The ENVI-CT finishes allows DARRAN casegoods to be MAS Certified Green meeting LEED Credit 4.5.

**24a. Duns Number:** 08-363-5318

**24b. Cage Code:** 0Y-6B6

**24c. Federal ID Number:** 56-117-1971

**24d. NAICS Code:** 337211

**25. SAM Network:** DARRAN is registered

## SHIPPING SCHEDULE

When requested, DARRAN will assist in locating special express carriers that may have short transit times. These services may exceed our prepaid freight costs; therefore, pricing is limited to the Freight Excluded formula with special express charges added to the invoice.

For special deliveries, DARRAN will make every effort to meet the appointed time; however DARRAN will not be responsible for any additional charges for late deliveries beyond our control.

## PRICES

- › All prices shown are suggested list prices with freight included where indicated.
- › Freight allows delivery to one qualified destination.
- › Within the Continental USA, all orders above \$1,500 net are shipped FOB factory, freight prepaid and allowed. All orders less than \$1,500 net will be subject to a \$100 net freight charge.

## CALL BEFORE DELIVERY REQUEST

DARRAN will arrange for carriers to call before delivery when requested.

Important Non-Qualified Destinations DARRAN Prepaid Freight Pricing does not include delivery to:

- › Residential Areas
- › Restricted Commercial Areas
- › No Dock Locations
- › Inside delivery/setup service

Orders received and installed without professional Furniture Installers voids all Warranty Coverage.

## CARRIER SELECTION

DARRAN selects and uses only carriers specialized in furniture transportation. Customer requested carriers can be authorized using Freight Excluded pricing with invoice add-on.

## SPECIFIC DELIVERY TIMES

DARRAN will assist in coordinating a requested delivery time from a carrier. DARRAN makes no guarantees and accepts no responsibility for such services as DARRAN has no control over possible carrier hazards. To ensure specific time arrival, we recommend arranging single stop, designated load carriers. Less than trailer load (LTL) shipments cannot be coordinated for a guaranteed delivery time.

## EXPRESS CARRIERS

When requested DARRAN will assist in locating special express carriers that may have short transit times. These services exceed our prepaid freight cost, therefore, pricing is limited to the Freight Excluded formula with special express charges added to invoice.

## FEATURES & ADVANTAGES

### VENEER AND HPL TOPS

Wood veneer tops and high-pressure laminate tops feature a M2 Grade, CARB2 MDF Core with balanced 3-ply construction. Tops are 1-5/16" thick on all veneer and HPL products except for the Rift Collection, which features 1-1/2" thick primary work surfaces. Tops are connected to chassis with steel angle brackets, wood cleats and dowels. DARRAN only uses HPVA A Grade Flat Cut Cherry, Maple, and Walnut Veneers that are book-matched and slip-matched. Rift-Cut White Oak and Quarter-Cut Ash are available as premium veneers. DARRAN's Rift Collection features a double-cut veneer in a rift-cut pattern for a clean linear aesthetic. Veneer tops feature shapeable MDF edges, 3/4", 1", or 3mm external solid hardwood bands based on collection and edge selection. HPL tops feature a laminate self edge, shapeable MDF edge, or a 3mm solid wood edge based on edge selection.

### CHASSIS & PEDESTAL CONSTRUCTION

All pedestals and chassis are constructed with 3/4" thick balanced 3-ply panels. Panels are securely fastened together using rails that are bored and doweled, glued, metal reinforcement brackets and wood cleat construction. Thick end panels are pre-bored to accept a tee nut for the adjustable glide and are reinforced with pvc banding to prevent glide tear out. Glue blocks are used where 3/4" thick panels are joined, bored for tee nut to accept adjustable glide.

### BASES

3-1/2" Thick solid hardwood bases feature mitre joints reinforced with corner blocks screwed and glued. Metal with nylon levelers provide adjustable compensation for unlevel floors and are installed in hardwood corner blocks.

### OVERHEAD CABINET CONSTRUCTION

(FREESTANDING AND WALL MOUNT)

Freestanding Overhead storage cabinets are constructed of 1" and 3/4" thick balanced 3-ply panels. Panels are attached with cam fasteners in conjunction with dowels securely adhered with PVAc (white polyvinyl acetate) glue. All surface mount cabinets connect to work surface with anti-slip tape. Wall mount cabinets are mounted to the wall with steel "z" bracket attachment method using 5mm euro screws to attach to the back of the cabinet. All units ship with a steel "z" bracket. This bracket is mounted to the wall by field installers. Installers are responsible for selecting and supplying appropriate fasteners for wall conditions.

### BOOKCASE CONSTRUCTION

All chassis (sides, back, top and bottom panels) are constructed with 3/4" thick balanced 3-ply panels. Panels are attached with cam fasteners in conjunction with dowels securely adhered with PVAc (white polyvinyl acetate) glue. Shelves on all units are 3/4" thick balance 3 ply panels. Optional heavy duty shelves are 1" thick lumber core balanced 5 ply construction.

### TACKBOARDS

Wall mount tackboards are constructed of .75" thick fiberboard. The fabric is precisely aligned and fitted to the tackboard with a

sock on cover.

Overhead storage tackboards are constructed of .5" thick fiberboard. The fabric is precisely aligned and fitted to the tackboard and adhered to the rigid hardboard with staples.

### ADJUSTABLE GLIDES

Glides provide 1" of vertical leveling adjustment. Glide bottom is durable metal.

### DRAWERS

All drawers are constructed of four sides and a bottom, which are attached to a drawer front with screws for easy removal. Drawer fronts feature vertically matched veneer within each pedestal. Pencil trays are standard in all box drawers. Jamestown, Prado, Rift, and Spaces feature maple veneer 1/2" thick material for drawer sides, fronts and backs with a UV finish for maximum durability. Drawer bottoms are 7/32" thick 3-ply maple veneer. Drawer boxes are assemble at each corner with dowel joinery for maximum drawer strength. Capitol Park, Central Park, NSsq, Reception Park, and Richmond Park feature drawers that are 1/2" thick wood grained wrapped 5 sided miter-folded construction with 1/8" thick hardboard bottoms.

### SUSPENSIONS

All casegoods utilize cold rolled steel zinc plated high-grade drawer suspensions. All suspensions are warranted for the lifetime of the product. Box and File drawers are full extension, featuring steel ball bearings for a smoother quieter range of motion with soft close operation and are rated 100lbs. Lateral file drawers are a progressive action full extension suspension with the soft close operation and is rated at 150lbs. Lateral files include anti tip mechanism that will allow only one drawer at a time to be opened.

### HINGES

Units with doors include 95 degree swing hinges.

### FILING

Capitol Park, Central Park, NSsq, Reception Park, and Richmond Park feature a highly durable black plastic extrusion that is securely fastened into a route on top of the drawer.

Desk drawers are provided with a cross bar that allows for adjustability for letter or legal filing side to side, letter width filing front to back without the use of a cross bar. Credenza and Return filing is letter width front to back and legal width side to side without the use of a cross bar, letter width side to side with the use of a cross bar. Lateral files feature legal with filing side to side and two rows of letter width front to back with the use of cross bars.

Jamestown, Prado, Rift, and Spaces feature metal file frames around the perimeter of the drawers with cross bars. Desk drawers are provided with a cross bar that allows for adjustability for letter or legal filing side to side, letter width filing front to back without the use of a cross bar. . Legal width drawers are specified on desks 72" and larger, and filing is legal front to back or two rows letter side to side. Credenza and Return filing is letter width front to back and legal width side to side without the use of a cross bar, letter width side to side with the use of a cross bar. Lateral files feature legal with filing

side to side and two rows of letter width front to back with the use of cross bars.

**LOCKS**

Silver, black or bronze face locks are standard on all desks, credenzas, returns, and modular pedestals and match the color of the pull selection. Locks are optional on door storage, overhead storage, towers with doors and all door units. Each drawer pedestal is independently locked. Lock plugs are factory or field installed.

**KEYING**

Keying is available either factory or field installed. Factory installed keying is random.

**WIRE MANAGEMENT**

Wire management capabilities include standard and optional worksurface grommets. When grommets are standard or specified in a unit, wire channels under the surface are provided for organization and management of all communication wires and cords.

**GROMMETS**

Metal grommets are provided to match the drawer pull selection. Grommet is available in black, silver, white or antique brass. Must specify standard or non-standard location. Black plastic grommets are available as an option for vertical applications.

**POWERPORTS**

A large selection of powerports are available and handle power, data, docking stations and communication. See options section for selection.

**LED TASKLIGHTS**

LED task lighting provides high efficiency, low energy lighting with long life. LED lights are encased in a silver aluminum alloy material with built in switch to turn the light on/off. Lights are factory installed.

*Product specifications listed below:*

- Diffuser creates a softer light and eliminates hot spots.
- Built in switch with dimmer control.
- 30w 12Vdc 120V (UL approved) power supply
- Can be "daisy chained" up to 30W
- 50,000 hour life

| SIZE      | VOLTAGE | WATTAGE | COLOR TEMP. | CRI |
|-----------|---------|---------|-------------|-----|
| 24" light | 12Vdc   | 6.4     | 5000K       | 90  |
| 48" light | 12Vdc   | 12.8    | 5000K       | 90  |
| 60" light | 12Vdc   | 16      | 5000K       | 90  |

## FINISHES

| <b>"W" VENEER</b><br><small>Veneer</small> | <b>"G" LAMINATE HPL TOPS</b><br><small>HPL</small> | <b>"M" THERMALLY FUSED LAMINATE</b><br><small>TFL</small> |
|--|--|---|
| WAC Amber Cherry .....                     | GAC Amber Cherry .....                             | N/A   |
| WRC Caramel Cherry.....                    | N/A  |   |
| WIC Crimson Cherry .....                   | GIC Crimson Cherry                                 |   |
| WEC Ebony Cherry .....                     | N/A  |   |
| WHC Honey Cherry.....                      | GHC Honey Cherry                                   |   |
| WOC Koko Cherry.....                       | GOC Koko Cherry                                    |   |
| WSC Scotch Cherry .....                    | N/A  |   |
| WEW Executive Walnut.....                  | GEW Executive Walnut                               |   |
| WRW Gray Luster Walnut .....               | GRW Gray Luster Walnut                             |   |
| WGW Gunstock Walnut.....                   | N/A  |   |
| WJW Judicial Walnut.....                   | N/A  |   |
| WNW Natural Walnut.....                    | GNW Natural Walnut                                 |   |
| WTW Studio Teak Walnut.....                | GTW Studio Teak Walnut                             |   |

Send 3x3 or larger finish chip for color match. Custom finish upcharge is 3% or \$250 Net (whichever is greater).

### FINISH

ENVI-CT Green Certified European Technology Coatings Finish with Anti-microbial protection.

### VENEER AND HPL TOPS

Wood veneer tops and high-pressure laminate tops feature a M2 Grade, CARB2 MDF Core with balanced 3-ply construction. Tops are 1-5/16" thick on all veneer and HPL products except for the Rift Collection, which features 1-1/2" thick primary worksurfaces. Tops are connected to chassis with steel angle brackets, wood cleats and dowels. DARRAN only uses HPVA A Grade Flat Cut Cherry, Maple, and Walnut Veneers that are book-matched and slip-matched. Rift-Cut White Oak and Quarter-Cut Ash are available as premium veneers. DARRAN's Rift Collection features a double-cut veneer in a rift-cut pattern for a clean linear aesthetic. Veneer tops feature shapeable MDF edges, 3/4", 1", or 3mm external solid hardwood bands based on collection and edge selection. HPL tops feature a laminate self edge, shapeable MDF edge, or a 3mm solid wood edge based on edge selection.

### CHASSIS

3/4" thick core, particleboard rated EPP/SCS/CARB-II material with 3 ply balanced construction. Pedestal and cabinets feature dowel construction reinforced with steel bracket plates, wood cleats, screws and glue. Exposed interiors feature finished veneer of same species as exterior faces. Panel molding standard on approach and end panels of all worksurface height units.

NOTE: All units are standard with 1" adjustable glides that allow for leveling of units.

### DRAWER FRONTS

Drawer fronts are vertically matched in balanced sets. Doors

feature vertical veneer bookmatched horizontally in sets of 2 / 4 and 6 doors. All drawers and doors have traditional scallop profile edge shape. All tower fronts matched in vertical sets.

### STANDARD WOOD DRAWERS

Hardwood veneer plywood drawers feature banded top and bottom edges for smoothness. Drawers are dowel joint construction with a UV cured finish over maple veneers, plus a lifetime free replacement guarantee. WvSee features and advantages for additional information.

### RANDOM LOCKS & KEYING (STANDARD)

Locks are standard on all storage units below the worksurface. Random lock cores are installed at the factory. Some units may be shipped with the same key number. Locks are Silver, Black or Bronze and match pull finish unless specified.

- SRK: Random Silver Random Key - n/c
- BRK: Random Black Random Key - n/c
- ZRK: Random Bronze Random Key - n/c

### FIELD INSTALLED LOCKS & KEYING (OPTION)

A separate line item must be ordered to receive the numbered lock cores for field installation. Field installed locks are available at no additional charge. Specify Silver or Black Locks.

- SFK: Field Installed Silver Random Key - n/c
- BFK: Field Installed Black Random Key - n/c
- ZFK: Field Installed Bronze Random Key - n/c

**STANDARD PROFILE**

Jamestown Park Edge  
Hardwood Rim Band Species  
Same As Surface Veneer

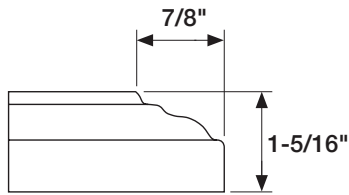

**CORNICE TOP PROFILE**

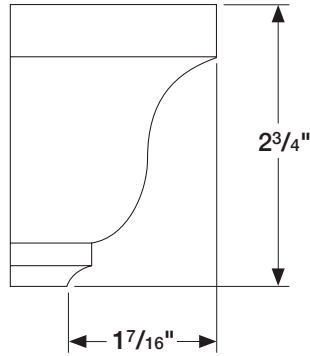

**BASE PROFILE**

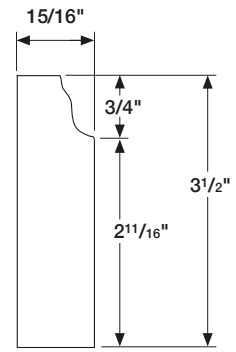

**DRAWER/DOOR  
EDGE PROFILE**



**HARDWOOD BELTLINE  
MOLDING**

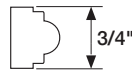

**SCALLOPED MOLDING**

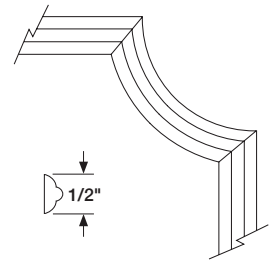

**HOOKUP EDGE PROFILE**

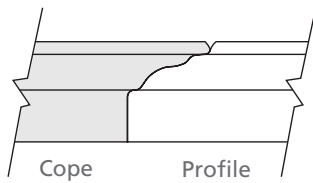

**PULLS/KNOBS**

Factory Installed

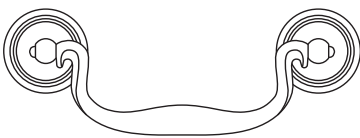

PL-5 Antique Brass  
PL-50 Brushed Pewter



PL-4 Antique Brass

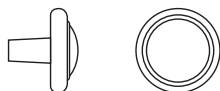

DK-4  
Antique Brass

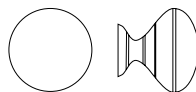

DK-114  
Brush Pewter

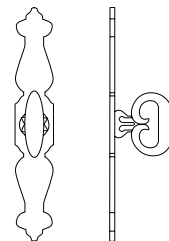

DK-5 Antique Brass  
DK-50 Brushed Pewter

**OPTIONAL GROMMETS**

Factory Installed

Grommets (Standard Location)

Specify Color and Left/Right/Center - \$45 ea.

- Black: TM30-R (Right), TM30-L (Left), TM30-C (Center)
- Silver: TM31-R (Right), TM31-L (Left), TM31-C (Center)
- Antique Brass: TM33-R (Right), TM33-L (Left), TM33-C (Center)

Grommets (Non-Standard Location)

Provide drawing w/ Grommet Location and Specify Color - \$90 ea.

- Black: TM30-NS
- Silver: TM31-NS
- Antique Brass: TM33-NS

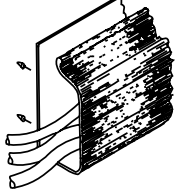

W1

Horizontal J-Channel wire management (Sku: W-1) is sold separately to conceal wire under worksurfaces.



TM30  
Black  
1-5/8" Dia.



TM31  
Silver  
1-5/8" Dia.



TM33  
Antique Brass  
1-5/8" Dia.



TM50  
Black  
1-5/8" Dia.

**GROMMETS (VERTICAL SURFACE)**

Standard Location - \$45 ea.

- Black Plastic Vertical Surface: TM50-C (Bottom Center)

Non-Standard Location - \$90 ea.

- Black Plastic Vertical Surface: TM50-NS

**STANDARD GROMMET LOCATION REFERENCE**

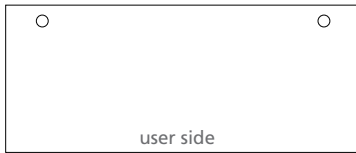

Desk  
Specify Right or Left Grommet



6" Overhang Desk  
Specify Right or Left Grommet

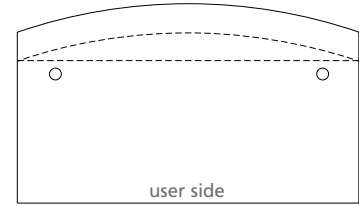

6"/12" Bow Front Desk  
Specify Right or Left Grommet



Bullet Conference Desk (Right Post)  
Center Grommet

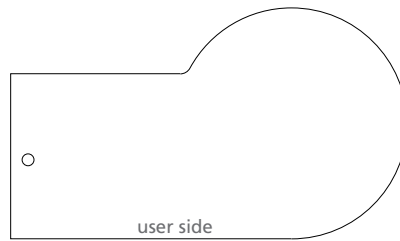

P Conference Desk (Right Post)  
Center Grommet

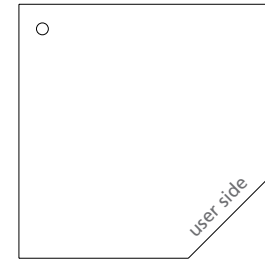

Corner  
Center Grommet



Bridge  
Center Grommet

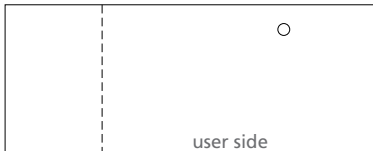

Return (Left Pedestal Shown)  
Right Pedestal - Left Grommet  
Left Pedestal - Right Grommet

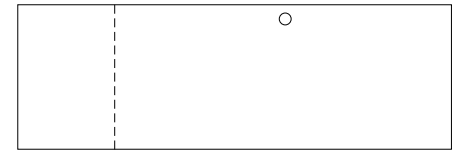

Workstation Credenza  
Center Kneespace Grommet



**GANGING – FLUSH CUT MODIFICATION**

30”H Casework Worksurface & Base Ganging Modifications

To gang two casework units, each unit end to be ganged must be flush cut modified for gapless surfaces and cabinet chassis.

Order Option:

- FC-B: Flush Unit Both Sides(Facing) for Ganging - \$95
- FC-L: Flush Unit Left (Facing) for Ganging - \$95
- FC-R: Flush Unit Right (Facing) for Ganging - \$95

Flush cut modification per unit includes all modifications to gang to one end or both ends when units are ganged. Modification includes tops, base and molding. Modification reduces width size approximately 1” per end.

Overhead consoles and towers are offered freestanding and ganging – inclusive of flush cut modifications.

Example:

JCM3124CA104W Two Drawer Lateral File (Left) Flush Cut Right – FC-R...\$95

JCM7224CA054W Kneespace Credenza (Right) Flush Cut Left – FC-L...\$95

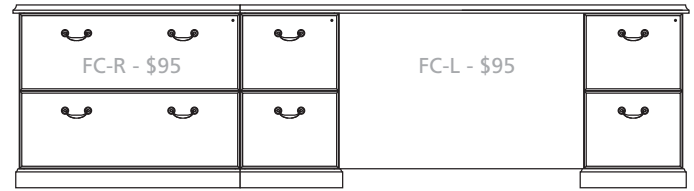

**HEIGHT REFERENCE**

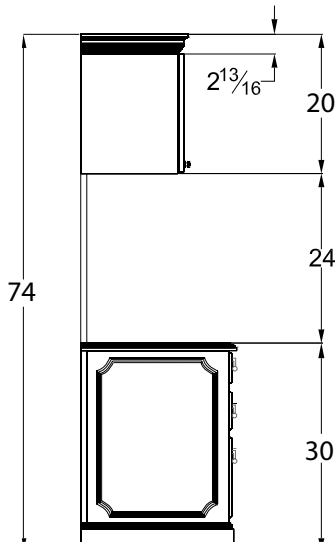

Typical Single Height Side Profile Wall Hung Overhead

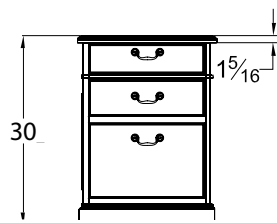

Pedestal Front Profile Box/Box/File

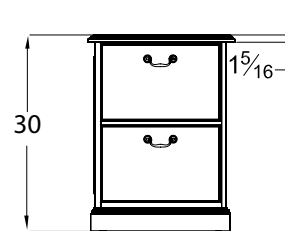

Pedestal Front Profile File/File

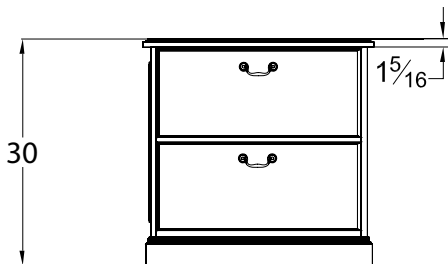

Pedestal Front Profile Lateral File

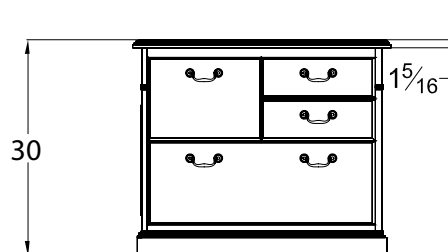

Pedestal Front Profile Multi-File

MODESTY REFERENCE

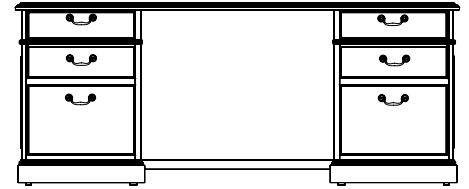
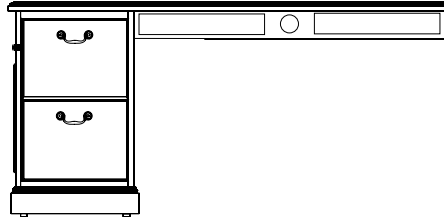
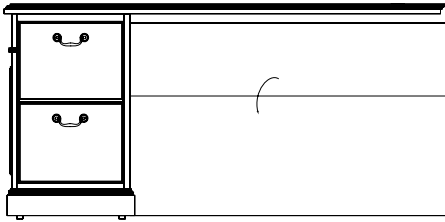

Top View



**M51**  
Open Back Modesty with 4" Wire Management Rail

**M37**  
Fixed Full Modesty

**M34**  
Drop Door Tech Modesty

GRAIN DIRECTION

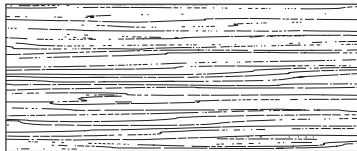

Desk

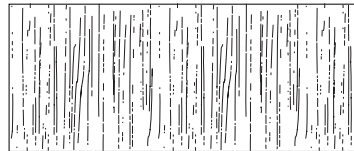

Runoff Desk

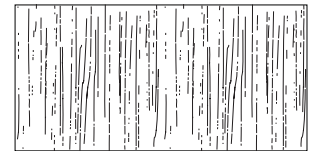

Bridge

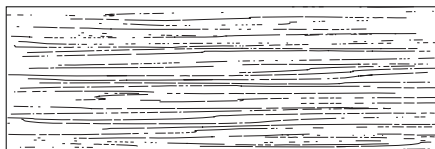

Credenza

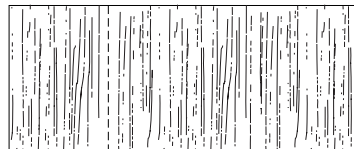

Return

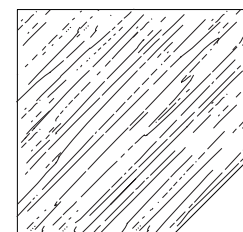

Corner

**INTERIOR DRAWER DIMENSIONS**

| UNIT DEPTH     | DRAWER TYPE     | OVERALL DIMENSIONS |          |         | INTERIOR DRAWER DIMENSIONS |          |        | NOTES                               |
|----------------|-----------------|--------------------|----------|---------|----------------------------|----------|--------|-------------------------------------|
|                |                 | W                  | D        | H       | W                          | D        | H      |                                     |
| 15-5/8" Letter | 36" Shallow Box | 13-1/8             | 19-11/16 | 2-9/16  | 12-1/8                     | 18-11/16 | 2      | Units less than 72"                 |
|                | 36" Box         | 13-1/8             | 19-11/16 | 4       | 12-1/8                     | 18-11/16 | 3-7/16 | Units less than 72"                 |
|                | 36" File        | 13-1/8             | 19-11/16 | 9-13/16 | 12-1/8                     | 18-11/16 | 9-5/16 | Units less than 72"                 |
|                | 30" Shallow Box | 13-1/8             | 19-11/16 | 2-9/16  | 12-1/8                     | 18-11/16 | 2      | Units less than 72"                 |
|                | 30" Box         | 13-1/8             | 19-11/16 | 4       | 12-1/8                     | 18-11/16 | 3-7/16 | Units less than 72"                 |
|                | 30" File        | 13-1/8             | 19-11/16 | 9-13/16 | 12-1/8                     | 18-11/16 | 9-5/16 | Units less than 72"                 |
|                | 24" Shallow Box | 13-1/8             | 16-1/16  | 2-9/16  | 12-1/8                     | 15-1/16  | 2      | Units less than 72"                 |
|                | 24" Box         | 13-1/8             | 16-1/16  | 4       | 12-1/8                     | 15-1/16  | 3-7/16 | Units less than 72"                 |
|                | 24" File        | 13-1/8             | 16-1/16  | 9-13/16 | 12-1/8                     | 15-1/16  | 9-5/16 | Units less than 72"                 |
| 18-9/16" Legal | 36" Shallow Box | 16-1/16            | 19-11/16 | 2-9/16  | 15-1/16                    | 18-11/16 | 2      | Units less than 72"                 |
|                | 36" Box         | 16-1/6             | 19-11/16 | 4       | 12-1/8                     | 18-11/16 | 3-7/16 | Units 72" & above                   |
|                | 36" File        | 16-1/6             | 19-11/16 | 9-13/16 | 12-1/8                     | 18-11/16 | 9-5/16 | Units 72" & above                   |
|                | 30" Shallow Box | 16-1/16            | 19-11/16 | 2-9/16  | 15-1/16                    | 18-11/16 | 2      | Units less than 72"                 |
|                | 30" Box         | 16-1/6             | 19-11/16 | 4       | 12-1/8                     | 18-11/16 | 3-7/16 | Units 72" & above                   |
|                | 30" File        | 16-1/6             | 19-11/16 | 9-13/16 | 12-1/8                     | 18-11/16 | 9-5/16 | Units 72" & above                   |
|                | 24" Shallow Box | 16-1/16            | 16-1/16  | 2-9/16  | 15-1/16                    | 15-1/16  | 2      | Units less than 72"                 |
|                | 24" Box         | 16-1/6             | 16-1/16  | 4       | 12-1/8                     | 15-1/16  | 3-7/16 | Units less than 72"                 |
|                | 24" File        | 16-1/6             | 16-1/16  | 9-13/16 | 12-1/8                     | 15-1/16  | 9-5/16 | Units less than 72"                 |
| 29" Lateral    | 24" File        | 26-1/2             | 16-1/16  | 9-13/16 | 25-1/2                     | 15-1/16  | 9-5/16 | Workstation Credenzas less than 82" |
| 35" Lateral    | 24" File        | 32-1/2             | 16-1/16  | 9-13/16 | 31-1/2                     | 15-1/16  | 9-5/16 | Workstation Credenzas over 83"      |

**FILING REFERENCE**

**FILING FOR 24" DEPTH UNITS**

13 1/8" Wide File Drawer - 16 1/16" Deep

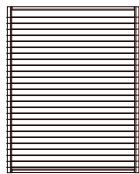

Letter Front to Back

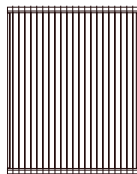

Legal Side to Side with File Rail

**FILING FOR 30" & 36" DEPTH UNITS**

13 1/8" Wide File Drawer - 19 1/16" Deep

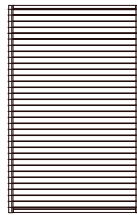

Letter Front to Back

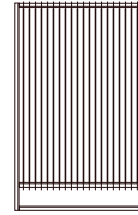

Legal Side to Side with File Rail

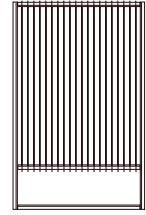

Letter Side to Side with File Rail

**29" LATERAL FILE DRAWER**

26-1/2" Wide File Drawer - 16-1/16" Deep

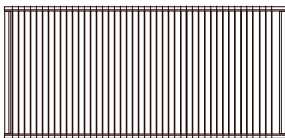

Legal Side to Side

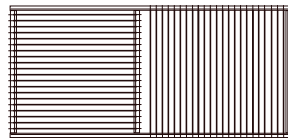

Legal Side to Side Letter Front to Back with File Rail

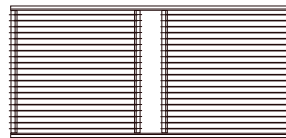

Letter Front to Back with File Rail

**35" LATERAL FILE DRAWER**

32-1/2" Wide File Drawer - 16-1/16" Deep

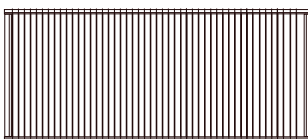

Legal Side to Side

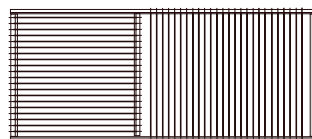

Legal Side to Side Letter Front to Back with File Rail

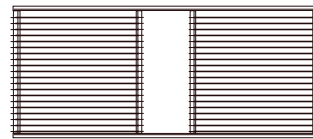

Letter Front to Back with File Rail

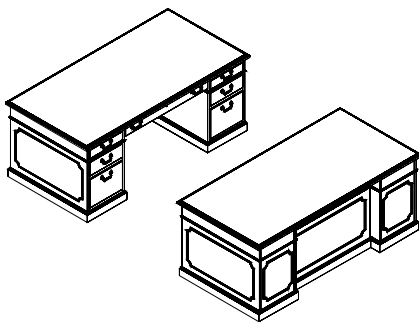

**EXECUTIVE / BREAKFRONT**

**STANDARD FEATURES**

- 6" Recessed modesty
- Box/Box/File
- Front profile shaped all edges
- Full extension wood drawers - locking
- Kneespace storage shelf
- Pull out writing shelf
- Soft close suspension drawer(s)

[CLICK HERE TO VIEW PRODUCT INDEX](#)

**1 SELECT A STYLE**

| DIMENSIONS   |     | STYLE NUMBER  | LIST PRICE                   | STYLE NUMBER  | LIST PRICE                                   | STYLE NUMBER   | LIST PRICE   |
|--------------|-----|---------------|------------------------------|---------------|--|----------------|--|
| W" x D" x H" | WGT | "W"<br>Veneer | Veneer Top<br>Veneer Chassis | "G"<br>HPL    | High Pressure Laminate Top<br>Veneer Chassis | "M"<br>TFL     | Thermally Fused Laminate Top<br>Thermally Fused Laminate Chassis |
|              |     | 84 x 36 x 30  | 395                          | JCM8436DD000W | 4784   | JCM8436DD000G  | 4784   |
| 72 x 36 x 30 | 325 | JCM7236DD000W | 4134                         | JCM7236DD000G | 4134   | "M" Option N/A |  |
| 72 x 30 x 30 | 300 | JCM7230DD000W | 4034                         | JCM7230DD000G | 4034   | "M" Option N/A |  |
| 66 x 36 x 30 | 300 | JCM6636DD000W | 4034                         | JCM6636DD000G | 4034   | "M" Option N/A |  |
| 66 x 30 x 30 | 315 | JCM6630DD000W | 3594                         | JCM6630DD000G | 3594   | "M" Option N/A |  |
| 60 x 30 x 30 | 290 | JCM6030DD000W | 3458                         | JCM6030DD000G | 3458   | "M" Option N/A |  |

**2 SELECT A FINISH**

| "W"<br>Veneer | "G"<br>HPL | "M"<br>TFL |                    |
|---------------|------------|------------|--------------------|
| WAC           | GAC        | -          | Amber Cherry       |
| WRC           | -          | -          | Caramel Cherry     |
| WIC           | GIC        | -          | Crimson Cherry     |
| WEC           | -          | -          | Ebony Cherry       |
| WHC           | GHC        | -          | Honey Cherry       |
| WOC           | GOC        | -          | KoKo Cherry        |
| WSC           | -          | -          | Scotch Cherry      |
| WEW           | GEW        | -          | Executive Walnut   |
| WRW           | GRW        | -          | Gray Luster Walnut |
| WGW           | -          | -          | Gunstock Walnut    |
| WJW           | -          | -          | Judicial Walnut    |
| WNW           | GNW        | -          | Natural Walnut     |
| WTW           | GTW        | -          | Studio Teak Walnut |

**3 SELECT AN EDGE**



Traditional

**5 OPTIONS**

- ACCESSORIES**
- K21: Traditional pull-out drawer w/ keyboard tray - \$450
- GROMMET (STANDARD LOCATION)**  
Specify Color and Location Right/Left - \$45 ea.
- Black: TM30-R (Right), TM30-L (Left)
  - Silver: TM31-R (Right), TM31-L (Left)
  - Antique Brass: TM33-R (Right), TM33-L (Left)
- GROMMETS (NON-STANDARD LOCATION)**  
Provide drawing w/ Grommet Location and Specify Color - \$90 ea.
- TM30-NS: Black Specify Location
  - TM31-NS: Silver Specify Location
  - TM33-NS: Antique Brass Specify Location
- LOCKING**
- CL-01: Central locking - \$150
- MOLDING**
- DSM1: Delete Scalloped Only - Deduct \$95
- WORKSTATION**
- CP-1: Dictation slide on approach side of desk - \$425

**4 SELECT HARDWARE**



PL-4 Antique Brass



PL-5 Antique Brass  
PL-50 Brushed Pewter

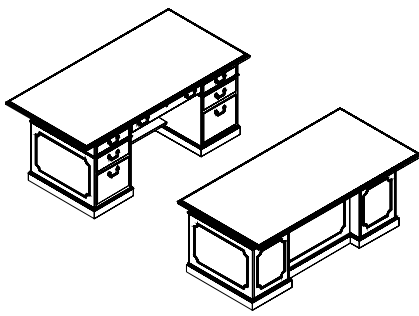

**OVERHANG / BREAKFRONT**

**STANDARD FEATURES**

- 6" Recessed modesty
- Beltline molding
- Box/Box/File
- Full extension wood drawers - locking
- Kneespace storage shelf
- Pull out writing shelf
- Soft close suspension drawer(s)

**NOTES**

- 6" overhang on approach

[CLICK HERE TO VIEW PRODUCT INDEX](#)

**1 SELECT A STYLE**

| DIMENSIONS             |     | STYLE NUMBER                  | LIST PRICE | STYLE NUMBER                                      | LIST PRICE | STYLE NUMBER  | LIST PRICE |
|------------------------|-----|-------------------------------|------------|---|------------|---|------------|
| W" x D" x H"           | WGT | "W" Veneer Top Veneer Chassis |            | "G" HPL High Pressure Laminate Top Veneer Chassis |            | "M" TFL Thermally Fused Laminate Top Thermally Fused Laminate Chassis |            |
| <b>72 x 36 Chassis</b> |     |                               |            |   |            |   |            |
| 84 x 42 x 30           | 410 | JCM8442DD037W                 | 5134       | JCM8442DD037G                                     | 5134       | "M" Option N/A  |            |
| <b>72 x 30 Chassis</b> |     |                               |            |   |            |   |            |
| 84 x 36 x 30           | 375 | JCM8436DD037W                 | 4534       | JCM8436DD037G                                     | 4534       | "M" Option N/A  |            |
| <b>66 x 30 Chassis</b> |     |                               |            |   |            |   |            |
| 72 x 36 x 30           | 325 | JCM7236DD037W                 | 4134       | JCM7236DD037G                                     | 4134       | "M" Option N/A  |            |
| <b>66 x 24</b>         |     |                               |            |   |            |   |            |
| 72 x 30 x 30           | 280 | JCM7230DD037W                 | 3934       | JCM7230DD037G                                     | 3934       | "M" Option N/A  |            |

**2 SELECT A FINISH**

| "W" Veneer | "G" HPL | "M" TFL | Finish             |
|------------|---------|---------|--------------------|
| WAC        | GAC     | -       | Amber Cherry       |
| WRC        | -       | -       | Caramel Cherry     |
| WIC        | GIC     | -       | Crimson Cherry     |
| WEC        | -       | -       | Ebony Cherry       |
| WHC        | GHC     | -       | Honey Cherry       |
| WOC        | GOC     | -       | KoKo Cherry        |
| WSC        | -       | -       | Scotch Cherry      |
| WEW        | GEW     | -       | Executive Walnut   |
| WRW        | GRW     | -       | Gray Luster Walnut |
| WGW        | -       | -       | Gunstock Walnut    |
| WJW        | -       | -       | Judicial Walnut    |
| WNW        | GNW     | -       | Natural Walnut     |
| WTW        | GTW     | -       | Studio Teak Walnut |

**3 SELECT AN EDGE**



Traditional

**4 SELECT HARDWARE**

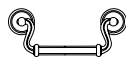

PL-4 Antique Brass

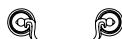

PL-5 Antique Brass  
PL-50 Brushed Pewter

**5 OPTIONS**

**ACCESSORIES**

- K21: Traditional pull-out drawer w/ keyboard tray - \$450

**GROMMET (STANDARD LOCATION)**

Specify Color and Location Right/Left - \$45 ea.

- Black: TM30-R (Right), TM30-L (Left)
- Silver: TM31-R (Right), TM31-L (Left)
- Antique Brass: TM33-R (Right), TM33-L (Left)

**GROMMETS (NON-STANDARD LOCATION)**

Provide drawing w/ Grommet Location and Specify Color - \$90 ea.

- TM30-NS: Black Specify Location
- TM31-NS: Silver Specify Location
- TM33-NS: Antique Brass Specify Location

**LOCKING**

- CL-01: Central locking - \$150

**MOLDING**

- DSM1: Delete Scalloped Only - Deduct \$95

**WORKSTATION**

- CP-2: Dictation slide on approach side of desk - \$625

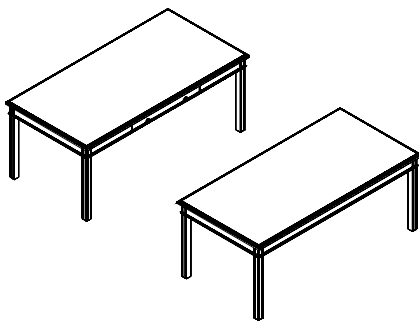

**WOOD TOP W/ HARDWOOD LEGS**

**STANDARD FEATURES**

- 2" Square fluted hardwood legs
- 4" Apron rail w/ beltline molding
- Full extension drawers - locking

[CLICK HERE TO VIEW PRODUCT INDEX](#)

**1 SELECT A STYLE**

| DIMENSIONS   |     | STYLE NUMBER                         | LIST PRICE | STYLE NUMBER                                      | LIST PRICE | STYLE NUMBER  | LIST PRICE |
|--------------|-----|--------------------------------------|------------|---|------------|---|------------|
| W" x D" x H" | WGT | "W" Veneer Veneer Top Veneer Chassis |            | "G" HPL High Pressure Laminate Top Veneer Chassis |            | "M" TFL Thermally Fused Laminate Top Thermally Fused Laminate Chassis |            |
| 72 x 36 x 30 | 150 | JCM7236DT107W                        | 2248       | JCM7236DT107G                                     | 2248       | "M" Option N/A  |            |
| 66 x 30 x 30 | 130 | JCM6630DT107W                        | 2084       | JCM6630DT107G                                     | 2084       | "M" Option N/A  |            |

**2 SELECT A FINISH**

| "W" Veneer | "G" HPL | "M" TFL |                    |
|------------|---------|---------|--------------------|
| WAC        | GAC     | -       | Amber Cherry       |
| WRC        | -       | -       | Caramel Cherry     |
| WIC        | GIC     | -       | Crimson Cherry     |
| WEC        | -       | -       | Ebony Cherry       |
| WHC        | GHC     | -       | Honey Cherry       |
| WOC        | GOC     | -       | KoKo Cherry        |
| WSC        | -       | -       | Scotch Cherry      |
| WEW        | GEW     | -       | Executive Walnut   |
| WRW        | GRW     | -       | Gray Luster Walnut |
| WGW        | -       | -       | Gunstock Walnut    |
| WJW        | -       | -       | Judicial Walnut    |
| WNW        | GNW     | -       | Natural Walnut     |
| WTW        | GTW     | -       | Studio Teak Walnut |

**3 SELECT AN EDGE**



Traditional

**5 OPTIONS**

**GROMMET (STANDARD LOCATION)**

Specify Color and Location Right/Left - \$45 ea.

- Black: TM30-R (Right), TM30-L (Left)
- Silver: TM31-R (Right), TM31-L (Left)
- Antique Brass: TM33-R (Right), TM33-L (Left)

**GROMMETS (NON-STANDARD LOCATION)**

Provide drawing w/ Grommet Location and Specify Color - \$90 ea.

- TM30-NS: Black Specify Location
- TM31-NS: Silver Specify Location
- TM33-NS: Antique Brass Specify Location

**4 SELECT HARDWARE**



DK-4 Antique Brass



PL-5 Antique Brass  
PL-50 Brushed Pewter



PL-4 Antique Brass

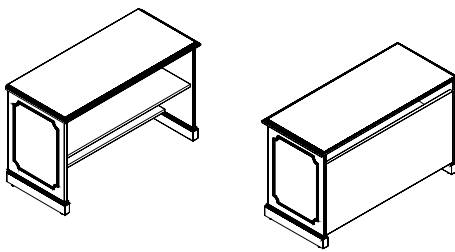

**COMPUTER TABLE**

**STANDARD FEATURES**

- 6" Storage foot shelf
- Finished top
- Full depth adjustable shelf
- Paper/Wire access back

[CLICK HERE TO VIEW PRODUCT INDEX](#)

**1 SELECT A STYLE**

| DIMENSIONS   |     | STYLE NUMBER                         | LIST PRICE | STYLE NUMBER                                      | LIST PRICE | STYLE NUMBER  | LIST PRICE |
|--------------|-----|--------------------------------------|------------|---|------------|---|------------|
| W" x D" x H" | WGT | "W" Veneer Veneer Top Veneer Chassis |            | "G" HPL High Pressure Laminate Top Veneer Chassis |            | "M" TFL Thermally Fused Laminate Top Thermally Fused Laminate Chassis |            |
| 48 x 24 x 30 | 130 | JCM4824AU225W                        | 1985       | JCM4824AU225G                                     | 1985       | "M" Option N/A  |            |
| 42 x 24 x 30 | 120 | JCM4224AU225W                        | 1916       | JCM4224AU225G                                     | 1916       | "M" Option N/A  |            |
| 36 x 24 x 30 | 110 | JCM3624AU225W                        | 1869       | JCM3624AU225G                                     | 1869       | "M" Option N/A  |            |

**2 SELECT A FINISH**

| "W" Veneer | "G" HPL | "M" TFL |                    |
|------------|---------|---------|--------------------|
| WAC        | GAC     | -       | Amber Cherry       |
| WRC        | -       | -       | Caramel Cherry     |
| WIC        | GIC     | -       | Crimson Cherry     |
| WEC        | -       | -       | Ebony Cherry       |
| WHC        | GHC     | -       | Honey Cherry       |
| WOC        | GOC     | -       | KoKo Cherry        |
| WSC        | -       | -       | Scotch Cherry      |
| WEW        | GEW     | -       | Executive Walnut   |
| WRW        | GRW     | -       | Gray Luster Walnut |
| WGW        | -       | -       | Gunstock Walnut    |
| WJW        | -       | -       | Judicial Walnut    |
| WNW        | GNW     | -       | Natural Walnut     |
| WTW        | GTW     | -       | Studio Teak Walnut |

**3 SELECT AN EDGE**



Traditional

**4 SELECT HARDWARE**

Hardware Option Not Available

**5 OPTIONS**

**ACCESSORIES**

- K28: Articulating keyboard w/ mouse pad - \$375
- CST20: Add 4 locking 2" diameter casters to computer table - \$135

**GROMMET (STANDARD LOCATION)**

- Specify Color and Location Right/Left - \$45 ea.
- Black: TM30-R (Right), TM30-L (Left)
- Silver: TM31-R (Right), TM31-L (Left)
- Antique Brass: TM33-R (Right), TM33-L (Left)

**GROMMETS (NON-STANDARD LOCATION)**

- Provide drawing w/ Grommet Location and Specify Color - \$90 ea.
- TM30-NS: Black Specify Location
- TM31-NS: Silver Specify Location
- TM33-NS: Antique Brass Specify Location

**MOLDING**

- DSM1: Delete Scalloped Only - Deduct \$95

Right Pedestal

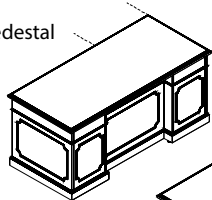

Left Pedestal

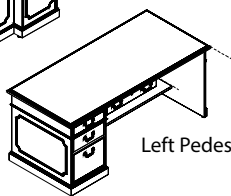

**BREAKFRONT - SINGLE PEDESTAL - FLUSH TOP**

**STANDARD FEATURES**

- Box/Box/File
- Full extension drawers - locking
- Kneespace storage shelf
- Pull out writing shelf
- Soft close suspension drawer(s)

[CLICK HERE TO VIEW PRODUCT INDEX](#)

**1 SELECT A STYLE**

| DIMENSIONS            |     | STYLE NUMBER  |                              | LIST PRICE | STYLE NUMBER  |  | LIST PRICE | STYLE NUMBER |  | LIST PRICE |
|-----------------------|-----|---------------|------------------------------|------------|---------------|--|------------|--------------|--|------------|
| W" x D" x H"          | WGT | "W"<br>Veneer | Veneer Top<br>Veneer Chassis |            | "G"<br>HPL    | High Pressure Laminate Top<br>Veneer Chassis |            | "M"<br>TFL   | Thermally Fused Laminate Top<br>Thermally Fused Laminate Chassis |            |
| <b>Left Pedestal</b>  |     |               |                              |            |               |  |            |              |  |            |
| 72 x 36 x 30          | 275 | JCM7236DS009W |                              | 4050       | JCM7236DS009G |  | 4050       | "M" Option   | N/A  |            |
| 72 x 30 x 30          | 265 | JCM7230DS009W |                              | 3296       | JCM7230DS009G |  | 3296       | "M" Option   | N/A  |            |
| 66 x 36 x 30          | 265 | JCM6636DS009W |                              | 3957       | JCM6636DS009G |  | 3957       | "M" Option   | N/A  |            |
| 66 x 30 x 30          | 225 | JCM6630DS009W |                              | 3265       | JCM6630DS009G |  | 3265       | "M" Option   | N/A  |            |
| <b>Right Pedestal</b> |     |               |                              |            |               |  |            |              |  |            |
| 72 x 36 x 30          | 275 | JCM7236DS010W |                              | 4050       | JCM7236DS010G |  | 4050       | "M" Option   | N/A  |            |
| 72 x 30 x 30          | 265 | JCM7230DS010W |                              | 3296       | JCM7230DS010G |  | 3296       | "M" Option   | N/A  |            |
| 66 x 36 x 30          | 265 | JCM6636DS010W |                              | 3957       | JCM6636DS010G |  | 3957       | "M" Option   | N/A  |            |
| 66 x 30 x 30          | 225 | JCM6630DS010W |                              | 3265       | JCM6630DS010G |  | 3265       | "M" Option   | N/A  |            |

**2 SELECT A FINISH**

| "W"<br>Veneer | "G"<br>HPL | "M"<br>TFL |                    |
|---------------|------------|------------|--------------------|
| WAC           | GAC        | -          | Amber Cherry       |
| WRC           | -          | -          | Caramel Cherry     |
| WIC           | GIC        | -          | Crimson Cherry     |
| WEC           | -          | -          | Ebony Cherry       |
| WHC           | GHC        | -          | Honey Cherry       |
| WOC           | GOC        | -          | KoKo Cherry        |
| WSC           | -          | -          | Scotch Cherry      |
| WEW           | GEW        | -          | Executive Walnut   |
| WRW           | GRW        | -          | Gray Luster Walnut |
| WGW           | -          | -          | Gunstock Walnut    |
| WJW           | -          | -          | Judicial Walnut    |
| WNW           | GNW        | -          | Natural Walnut     |
| WTW           | GTW        | -          | Studio Teak Walnut |

**3 SELECT AN EDGE**



Traditional

**5 OPTIONS**

**ACCESSORIES**

- K28: Articulating keyboard w/ mouse pad - \$375

**DRAWERS**

- K21: Traditional Pull out drawer w/ keyboard tray - \$450

**GROMMET (STANDARD LOCATION)**

- Specify Color and Location Right/Left - \$45 ea.
- Black: TM30-R (Right), TM30-L (Left)
- Silver: TM31-R (Right), TM31-L (Left)
- Antique Brass: TM33-R (Right), TM33-L (Left)

**GROMMETS (NON-STANDARD LOCATION)**

- Provide drawing w/ Grommet Location and Specify Color - \$90 ea.
- TM30-NS: Black Specify Location
- TM31-NS: Silver Specify Location
- TM33-NS: Antique Brass Specify Location

**LOCKING**

- CL-01: Central locking - \$150

**MOLDING**

- DSM1: Delete Scalloped Only - Deduct - \$95

**WORKSTATION**

- CP-1: Dictation slide on approach side of desk - \$425

**4 SELECT HARDWARE**



PL-4 Antique Brass



PL-5 Antique Brass  
PL-50 Brushed Pewter



Left Pedestal

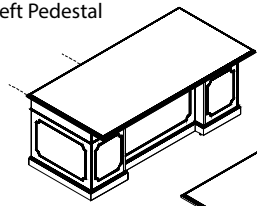

Right Pedestal

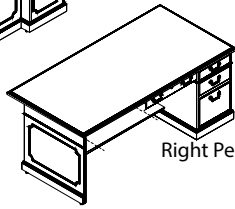

**BREAKFRONT - SINGLE PEDESTAL W/ MOLDING OVERHANG TOP**

**STANDARD FEATURES**

- Box/Box/File
- Full extension drawers - locking
- Kneespace storage shelf
- Pull out writing shelf
- Soft close suspension drawer(s)

- For 72 x 30 x 30 Chassis Size is 70 x 24
- For 66 x 30 x 30 Chassis Size is 64 x 24

**NOTES**

- 6" overhang on approach
- For 72 x 36 x 30 Chassis Size is 70 x 30
- For 66 x 36 x 30 Chassis Size is 64 x 30

[CLICK HERE TO VIEW PRODUCT INDEX](#)

**1 SELECT A STYLE**

| DIMENSIONS            |     | STYLE NUMBER                         | LIST PRICE | STYLE NUMBER                                      | LIST PRICE | STYLE NUMBER  | LIST PRICE |
|-----------------------|-----|--------------------------------------|------------|---|------------|---|------------|
| W" x D" x H"          | WGT | "W" Veneer Veneer Top Veneer Chassis |            | "G" HPL High Pressure Laminate Top Veneer Chassis |            | "M" TFL Thermally Fused Laminate Top Thermally Fused Laminate Chassis |            |
| <b>Left Pedestal</b>  |     |                                      |            |   |            |   |            |
| 72 x 36 x 30          | 275 | JCM7236DS634W                        | 3866       | JCM7236DS634G                                     | 3866       | "M" Option N/A  |            |
| 72 x 30 x 30          | 255 | JCM7230DS634W                        | 3358       | JCM7230DS634G                                     | 3358       | "M" Option N/A  |            |
| 66 x 36 x 30          | 260 | JCM6636DS634W                        | 3700       | JCM6636DS634G                                     | 3700       | "M" Option N/A  |            |
| 66 x 30 x 30          | 225 | JCM6630DS634W                        | 3111       | JCM6630DS634G                                     | 3111       | "M" Option N/A  |            |
| <b>Right Pedestal</b> |     |                                      |            |   |            |   |            |
| 72 x 36 x 30          | 275 | JCM7236DS633W                        | 3866       | JCM7236DS633G                                     | 3866       | "M" Option N/A  |            |
| 72 x 30 x 30          | 255 | JCM7230DS633W                        | 3358       | JCM7230DS633G                                     | 3358       | "M" Option N/A  |            |
| 66 x 36 x 30          | 260 | JCM6636DS633W                        | 3700       | JCM6636DS633G                                     | 3700       | "M" Option N/A  |            |
| 66 x 30 x 30          | 225 | JCM6630DS633W                        | 3111       | JCM6630DS633G                                     | 3111       | "M" Option N/A  |            |

**2 SELECT A FINISH**

| "W" Veneer | "G" HPL | "M" TFL |                    |
|------------|---------|---------|--------------------|
| WAC        | GAC     | -       | Amber Cherry       |
| WRC        | -       | -       | Caramel Cherry     |
| WIC        | GIC     | -       | Crimson Cherry     |
| WEC        | -       | -       | Ebony Cherry       |
| WHC        | GHC     | -       | Honey Cherry       |
| WOC        | GOC     | -       | KoKo Cherry        |
| WSC        | -       | -       | Scotch Cherry      |
| WEW        | GEW     | -       | Executive Walnut   |
| WRW        | GRW     | -       | Gray Luster Walnut |
| WGW        | -       | -       | Gunstock Walnut    |
| WJW        | -       | -       | Judicial Walnut    |
| WNW        | GNW     | -       | Natural Walnut     |
| WTW        | GTW     | -       | Studio Teak Walnut |

**3 SELECT AN EDGE**



Traditional

**5 OPTIONS**

**ACCESSORIES**

- K28: Articulating keyboard w/ mouse pad - \$375

**DRAWERS**

- K21: Traditional Pull out drawer w/ keyboard tray - \$450

**GROMMET (STANDARD LOCATION)**

- Specify Color and Location Right/Left - \$45 ea.
- Black: TM30-R (Right), TM30-L (Left)
- Silver: TM31-R (Right), TM31-L (Left)
- Antique Brass: TM33-R (Right), TM33-L (Left)

**GROMMETS (NON-STANDARD LOCATION)**

- Provide drawing w/ Grommet Location and Specify Color - \$90 ea.
- TM30-NS: Black Specify Location
- TM31-NS: Silver Specify Location
- TM33-NS: Antique Brass Specify Location

**LOCKING**

- CL-01: Central locking - \$150

**MOLDING**

- DSM1: Delete Scalloped Only - Deduct \$95

**WORKSTATION**

- CP-2: Dictation slide on approach side of desk - \$625

**4 SELECT HARDWARE**



PL-4 Antique Brass



PL-5 Antique Brass  
PL-50 Brushed Pewter

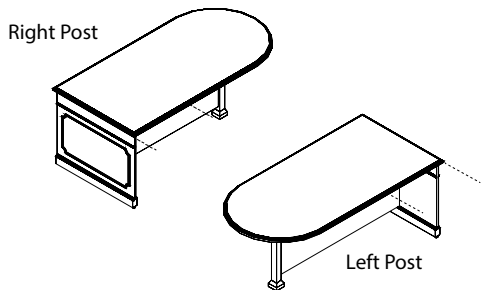

**POST W/ MOLDING**

**STANDARD FEATURES**

- Fixed full modesty (recessed 12" approach side)
- Hardwood post with traditional base
- Support end with hardwood base

**NOTES**

- "P" Tops and Bullets are not intended to be freestanding

[CLICK HERE TO VIEW PRODUCT INDEX](#)

**1 SELECT A STYLE**

| DIMENSIONS        |     | STYLE NUMBER                         | LIST PRICE | STYLE NUMBER                                      | LIST PRICE | STYLE NUMBER  | LIST PRICE |
|-------------------|-----|--------------------------------------|------------|---|------------|---|------------|
| W" x D" x H"      | WGT | "W" Veneer Veneer Top Veneer Chassis |            | "G" HPL High Pressure Laminate Top Veneer Chassis |            | "M" TFL Thermally Fused Laminate Top Thermally Fused Laminate Chassis |            |
| <b>Left Post</b>  |     |                                      |            |   |            |   |            |
| 72 x 36 x 30      | 200 | JCM7236DC716W                        | 4066       | JCM7236DC716G                                     | 4066       | "M" Option N/A  |            |
| 72 x 30 x 30      | 185 | JCM7230DC716W                        | 3885       | JCM7230DC716G                                     | 3885       | "M" Option N/A  |            |
| 66 x 36 x 30      | 170 | JCM6636DC716W                        | 4010       | JCM6636DC716G                                     | 4010       | "M" Option N/A  |            |
| 66 x 30 x 30      | 160 | JCM6630DC716W                        | 3830       | JCM6630DC716G                                     | 3830       | "M" Option N/A  |            |
| <b>Right Post</b> |     |                                      |            |   |            |   |            |
| 72 x 36 x 30      | 200 | JCM7236DC715W                        | 4066       | JCM7236DC715G                                     | 4066       | "M" Option N/A  |            |
| 72 x 30 x 30      | 185 | JCM7230DC715W                        | 3885       | JCM7230DC715G                                     | 3885       | "M" Option N/A  |            |
| 66 x 36 x 30      | 170 | JCM6636DC715W                        | 4010       | JCM6636DC715G                                     | 4010       | "M" Option N/A  |            |
| 66 x 30 x 30      | 160 | JCM6630DC715W                        | 3830       | JCM6630DC715G                                     | 3830       | "M" Option N/A  |            |

**2 SELECT A FINISH**

| "W" Veneer | "G" HPL | "M" TFL | Finish             |
|------------|---------|---------|--------------------|
| WAC        | GAC     | -       | Amber Cherry       |
| WRC        | -       | -       | Caramel Cherry     |
| WIC        | GIC     | -       | Crimson Cherry     |
| WEC        | -       | -       | Ebony Cherry       |
| WHC        | GHC     | -       | Honey Cherry       |
| WOC        | GOC     | -       | KoKo Cherry        |
| WSC        | -       | -       | Scotch Cherry      |
| WEW        | GEW     | -       | Executive Walnut   |
| WRW        | GRW     | -       | Gray Luster Walnut |
| WGW        | -       | -       | Gunstock Walnut    |
| WJW        | -       | -       | Judicial Walnut    |
| WNW        | GNW     | -       | Natural Walnut     |
| WTW        | GTW     | -       | Studio Teak Walnut |

**3 SELECT AN EDGE**



Traditional

**5 OPTIONS**

**ACCESSORIES**

- K28: Articulating Keyboard w/ Mouse - \$375

**DRAWER**

- K17: Traditional center drawer - \$225

**GROMMET (STANDARD LOCATION)**

- Specify Color - \$45 ea.
- Black: TM30-C (Center)
- Silver: TM31-C (Center)
- Antique Brass: TM33-C (Center)

**GROMMETS (NON-STANDARD LOCATION)**

- Provide drawing w/ Grommet Location and Specify Color - \$90 ea.
- TM30-NS: Black Specify Location
- TM31-NS: Silver Specify Location
- TM33-NS: Antique Brass Specify Location

**MOLDING**

- DSM2: Beltline only/Delete scalloped molding - Deduct \$50

**4 SELECT HARDWARE**

Hardware Option Not Available

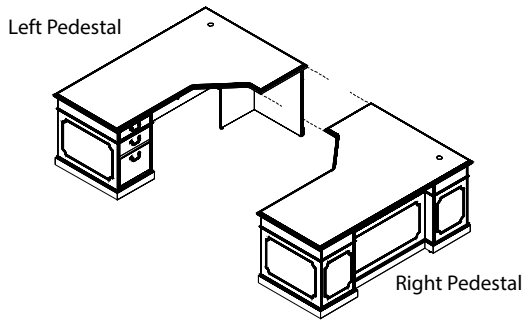

**BREAKFRONT - SINGLE PEDESTAL - SERVICE DESK**

**STANDARD FEATURES**

- 1 Standard grommet - matches pull finish or specify black TM30, silver TM31 or antique brass TM33
- 4" H back rail - open back
- Box/Box/File
- Full extension drawers - locking
- Kneespace storage Shelves
- Pull out writing shelf

[CLICK HERE TO VIEW PRODUCT INDEX](#)

**1 SELECT A STYLE**

| DIMENSIONS            |     | STYLE NUMBER                         | LIST PRICE | STYLE NUMBER                                      | LIST PRICE | STYLE NUMBER  | LIST PRICE |
|-----------------------|-----|--------------------------------------|------------|---|------------|---|------------|
| W" x D" x H"          | WGT | "W" Veneer Veneer Top Veneer Chassis |            | "G" HPL High Pressure Laminate Top Veneer Chassis |            | "M" TFL Thermally Fused Laminate Top Thermally Fused Laminate Chassis |            |
| <b>Left Pedestal</b>  |     |                                      |            |   |            |   |            |
| 72 x 30/48 x 30       | 325 | JCM7248DS754W                        | 4269       | JCM7248DS754G                                     | 4269       | "M" Option N/A  |            |
| <b>Right Pedestal</b> |     |                                      |            |   |            |   |            |
| 72 x 30/48 x 30       | 325 | JCM7248DS753W                        | 4269       | JCM7248DS753G                                     | 4269       | "M" Option N/A  |            |

**2 SELECT A FINISH**

| "W" Veneer | "G" HPL | "M" TFL |                    |
|------------|---------|---------|--------------------|
| WAC        | GAC     | -       | Amber Cherry       |
| WRC        | -       | -       | Caramel Cherry     |
| WIC        | GIC     | -       | Crimson Cherry     |
| WEC        | -       | -       | Ebony Cherry       |
| WHC        | GHC     | -       | Honey Cherry       |
| WOC        | GOC     | -       | KoKo Cherry        |
| WSC        | -       | -       | Scotch Cherry      |
| WEW        | GEW     | -       | Executive Walnut   |
| WRW        | GRW     | -       | Gray Luster Walnut |
| WGW        | -       | -       | Gunstock Walnut    |
| WJW        | -       | -       | Judicial Walnut    |
| WNW        | GNW     | -       | Natural Walnut     |
| WTW        | GTW     | -       | Studio Teak Walnut |

**3 SELECT AN EDGE**



Traditional

**5 OPTIONS**

**ACCESSORIES**

- K28: Articulating keyboard w/ mouse pad - \$375

**DRAWER**

- K17: Traditional center drawer - \$225
- K21: Traditional Pull out drawer w/ keyboard tray - \$450

**GROMMETS (NON-STANDARD LOCATION)**

Provide drawing w/ Grommet Location and Specify Color - \$90 ea.

- TM30-NS: Black Specify Location
- TM31-NS: Silver Specify Location
- TM33-NS: Antique Brass Specify Location

**MOLDING**

- DSM1: Delete Scalloped Only - Deduct \$95

**SERVICE DESK**

- For Bullnose, Ogee, and Radius edges, Specify T90 or T91
- T90: Hardwood Edge Curve User Side - \$595
- T91: Hardwood Edge Approach Side Bowfront Edge - \$295

**4 SELECT HARDWARE**



PL-4 Antique Brass



PL-5 Antique Brass  
PL-50 Brushed Pewter

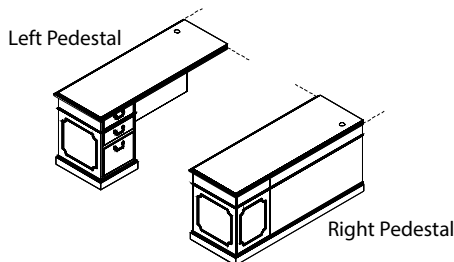

**BOX/BOX/FILE - FULL MODESTY/BASE W/ MOLDING**

**STANDARD FEATURES**

- 1 Standard grommet - matches pull finish or specify black TM30, silver TM31 or antique brass TM33
- Coped ends for flush surface transition
- Fixed full modesty
- Full extension drawers - locking
- Soft close suspension drawer(s)

- Right pedestal gets left grommet

**NOTES**

- Left pedestal gets right grommet

[CLICK HERE TO VIEW PRODUCT INDEX](#)

**1 SELECT A STYLE**

| DIMENSIONS            |     | STYLE NUMBER                  | LIST PRICE | STYLE NUMBER                                      | LIST PRICE | STYLE NUMBER  | LIST PRICE |
|-----------------------|-----|-------------------------------|------------|---|------------|---|------------|
| W" x D" x H"          | WGT | "W" Veneer Top Veneer Chassis |            | "G" HPL High Pressure Laminate Top Veneer Chassis |            | "M" TFL Thermally Fused Laminate Top Thermally Fused Laminate Chassis |            |
| <b>Left Pedestal</b>  |     |                               |            |   |            |   |            |
| 60 x 24 x 30          | 165 | JCM6024RE207W                 | 2464       | JCM6024RE207G                                     | 2464       | "M" Option N/A  |            |
| 48 x 24 x 30          | 150 | JCM4824RE207W                 | 2334       | JCM4824RE207G                                     | 2334       | "M" Option N/A  |            |
| 42 x 24 x 30          | 140 | JCM4224RE207W                 | 2248       | JCM4224RE207G                                     | 2248       | "M" Option N/A  |            |
| <b>Right Pedestal</b> |     |                               |            |   |            |   |            |
| 60 x 24 x 30          | 165 | JCM6024RE209W                 | 2464       | JCM6024RE209G                                     | 2464       | "M" Option N/A  |            |
| 48 x 24 x 30          | 150 | JCM4824RE209W                 | 2334       | JCM4824RE209G                                     | 2334       | "M" Option N/A  |            |
| 42 x 24 x 30          | 140 | JCM4224RE209W                 | 2248       | JCM4224RE209G                                     | 2248       | "M" Option N/A  |            |

**2 SELECT A FINISH**

| "W" Veneer | "G" HPL | "M" TFL |                    |
|------------|---------|---------|--------------------|
| WAC        | GAC     | -       | Amber Cherry       |
| WRC        | -       | -       | Caramel Cherry     |
| WIC        | GIC     | -       | Crimson Cherry     |
| WEC        | -       | -       | Ebony Cherry       |
| WHC        | GHC     | -       | Honey Cherry       |
| WOC        | GOC     | -       | KoKo Cherry        |
| WSC        | -       | -       | Scotch Cherry      |
| WEW        | GEW     | -       | Executive Walnut   |
| WRW        | GRW     | -       | Gray Luster Walnut |
| WGW        | -       | -       | Gunstock Walnut    |
| WJW        | -       | -       | Judicial Walnut    |
| WNW        | GNW     | -       | Natural Walnut     |
| WTW        | GTW     | -       | Studio Teak Walnut |

**3 SELECT AN EDGE**



Traditional

**5 OPTIONS**

**ACCESSORIES**

- K28: Articulating keyboard w/ mouse pad - \$375

**DRAWER**

- K17: Traditional center drawer - \$225
- P40B: extra Box/Box/File or File/File to Kneespace - \$985

**FLUSH CUT**

- FC-B: Flush Unit Both Sides(Facing) for Ganging - \$95
- FC-R: Flush Unit Right (Facing) for Ganging - \$95
- FC-L: Flush Unit Left (Facing) for Ganging - \$95

**GROMMETS (NON-STANDARD LOCATION)**

- Provide drawing w/ Grommet Location and Specify Color - \$90 ea.
- TM30-NS: Black Specify Location
- TM31-NS: Silver Specify Location
- TM33-NS: Antique Brass Specify Location

**MODESTY**

- M34T: "W" "G" Style Drop Door Tech Modesty - \$125
- M51: Open Back Modesty with Wire Mgmt Rail - Deduct \$95

**MOLDING**

- DSM2: Beltline only/ Delete scalloped molding - Deduct \$50

**4 SELECT HARDWARE**



PL-4 Antique Brass



PL-5 Antique Brass  
PL- 50 Brushed Pewter

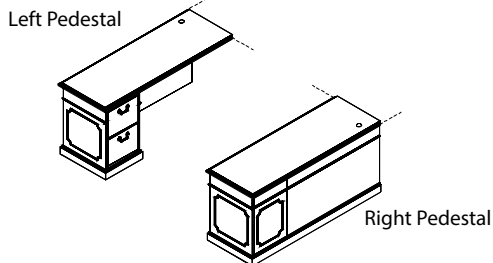

**FILE/FILE - FULL MODESTY/BASE W/MOLDING**

**STANDARD FEATURES**

- 1 Standard grommet - matches pull finish or specify black TM30, silver TM31 or antique brass TM33
- Coped ends for flush surface transition
- Fixed full modesty
- Full extension drawers - locking
- Soft close suspension drawer(s)

- Right pedestal gets left grommet

**NOTES**

- Left pedestal gets right grommet

[CLICK HERE TO VIEW PRODUCT INDEX](#)

**1 SELECT A STYLE**

| DIMENSIONS            |     | STYLE NUMBER                         | LIST PRICE | STYLE NUMBER                                      | LIST PRICE | STYLE NUMBER  | LIST PRICE |
|-----------------------|-----|--------------------------------------|------------|---|------------|---|------------|
| W" x D" x H"          | WGT | "W" Veneer Veneer Top Veneer Chassis |            | "G" HPL High Pressure Laminate Top Veneer Chassis |            | "M" TFL Thermally Fused Laminate Top Thermally Fused Laminate Chassis |            |
| <b>Left Pedestal</b>  |     |                                      |            |   |            |   |            |
| 60 x 24 x 30          | 180 | JCM6024RE195W                        | 2464       | JCM6024RE195G                                     | 2464       | "M" Option N/A  |            |
| 48 x 24 x 30          | 160 | JCM4824RE195W                        | 2334       | JCM4824RE195G                                     | 2334       | "M" Option N/A  |            |
| 42 x 24 x 30          | 150 | JCM4224RE195W                        | 2248       | JCM4224RE195G                                     | 2248       | "M" Option N/A  |            |
| <b>Right Pedestal</b> |     |                                      |            |   |            |   |            |
| 60 x 24 x 30          | 180 | JCM6024RE196W                        | 2464       | JCM6024RE196G                                     | 2464       | "M" Option N/A  |            |
| 48 x 24 x 30          | 160 | JCM4824RE196W                        | 2334       | JCM4824RE196G                                     | 2334       | "M" Option N/A  |            |
| 42 x 24 x 30          | 150 | JCM4224RE196W                        | 2248       | JCM4224RE196G                                     | 2248       | "M" Option N/A  |            |

**2 SELECT A FINISH**

| "W" Veneer | "G" HPL | "M" TFL |                    |
|------------|---------|---------|--------------------|
| WAC        | GAC     | -       | Amber Cherry       |
| WRC        | -       | -       | Caramel Cherry     |
| WIC        | GIC     | -       | Crimson Cherry     |
| WEC        | -       | -       | Ebony Cherry       |
| WHC        | GHC     | -       | Honey Cherry       |
| WOC        | GOC     | -       | KoKo Cherry        |
| WSC        | -       | -       | Scotch Cherry      |
| WEW        | GEW     | -       | Executive Walnut   |
| WRW        | GRW     | -       | Gray Luster Walnut |
| WGW        | -       | -       | Gunstock Walnut    |
| WJW        | -       | -       | Judicial Walnut    |
| WNW        | GNW     | -       | Natural Walnut     |
| WTW        | GTW     | -       | Studio Teak Walnut |

**3 SELECT AN EDGE**



Traditional

**5 OPTIONS**

**ACCESSORIES**

- K28: Articulating keyboard w/ mouse pad - \$375

**DRAWER**

- K17: Traditional center drawer - \$225
- P40B: extra Box/Box/File or File/File to Kneespace - \$985

**FLUSH CUT**

- FC-B: Flush Unit Both Sides(Facing) for Ganging - \$95
- FC-R: Flush Unit Right (Facing) for Ganging - \$95
- FC-L: Flush Unit Left (Facing) for Ganging - \$95

**GROMMETS (NON-STANDARD LOCATION)**

- Provide drawing w/ Grommet Location and Specify Color - \$90 ea.
- TM30-NS: Black Specify Location
- TM31-NS: Silver Specify Location
- TM33-NS: Antique Brass Specify Location

**MODESTY**

- M34T: "W" "G" Style Drop Door Tech Modesty - \$125
- M51: Open Back Modesty with Wire Mgmt Rail - Deduct \$95

**MOLDING**

- DSM2: Beltline only/ Delete scalloped molding - Deduct \$50

**4 SELECT HARDWARE**



PL-4 Antique Brass



PL-5 Antique Brass  
PL-50 Brushed Pewter

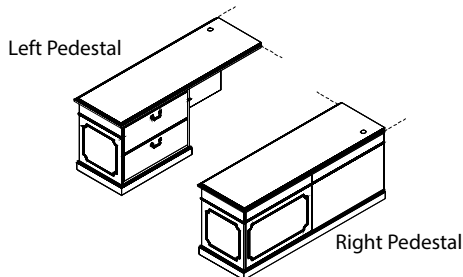

**LATERAL FILE - FULL MODESTY/BASE W/ MOLDING**

**STANDARD FEATURES**

- 1 Standard grommet - matches pull finish or specify black TM30, silver TM31 or antique brass TM33
- Coped ends for flush surface transition
- Fixed full modesty
- Full extension drawers - locking
- Soft close suspension drawer(s)

- Right pedestal gets left grommet

**NOTES**

- Left pedestal gets right grommet

[CLICK HERE TO VIEW PRODUCT INDEX](#)

**1 SELECT A STYLE**

| DIMENSIONS            |     | STYLE NUMBER                         | LIST PRICE | STYLE NUMBER                                      | LIST PRICE | STYLE NUMBER  | LIST PRICE |
|-----------------------|-----|--------------------------------------|------------|---|------------|---|------------|
| W" x D" x H"          | WGT | "W" Veneer Veneer Top Veneer Chassis |            | "G" HPL High Pressure Laminate Top Veneer Chassis |            | "M" TFL Thermally Fused Laminate Top Thermally Fused Laminate Chassis |            |
| <b>Left Pedestal</b>  |     |                                      |            |   |            |   |            |
| 72 x 24 x 30          | 195 | JCM7224RE187W                        | 3101       | JCM7224RE187G                                     | 3101       | "M" Option N/A  |            |
| 66 x 24 x 30          | 185 | JCM6624RE187W                        | 2964       | JCM6624RE187G                                     | 2964       | "M" Option N/A  |            |
| 60 x 24 x 30          | 175 | JCM6024RE187W                        | 2896       | JCM6024RE187G                                     | 2896       | "M" Option N/A  |            |
| <b>Right Pedestal</b> |     |                                      |            |   |            |   |            |
| 72 x 24 x 30          | 195 | JCM7224RE188W                        | 3101       | JCM7224RE188G                                     | 3101       | "M" Option N/A  |            |
| 66 x 24 x 30          | 185 | JCM6624RE188W                        | 2964       | JCM6624RE188G                                     | 2964       | "M" Option N/A  |            |
| 60 x 24 x 30          | 175 | JCM6024RE188W                        | 2896       | JCM6024RE188G                                     | 2896       | "M" Option N/A  |            |

**2 SELECT A FINISH**

| "W" Veneer | "G" HPL | "M" TFL | Finish             |
|------------|---------|---------|--------------------|
| WAC        | GAC     | -       | Amber Cherry       |
| WRC        | -       | -       | Caramel Cherry     |
| WIC        | GIC     | -       | Crimson Cherry     |
| WEC        | -       | -       | Ebony Cherry       |
| WHC        | GHC     | -       | Honey Cherry       |
| WOC        | GOC     | -       | KoKo Cherry        |
| WSC        | -       | -       | Scotch Cherry      |
| WEW        | GEW     | -       | Executive Walnut   |
| WRW        | GRW     | -       | Gray Luster Walnut |
| WGW        | -       | -       | Gunstock Walnut    |
| WJW        | -       | -       | Judicial Walnut    |
| WNW        | GNW     | -       | Natural Walnut     |
| WTW        | GTW     | -       | Studio Teak Walnut |

**3 SELECT AN EDGE**



Traditional

**5 OPTIONS**

**ACCESSORIES**

- K28: Articulating keyboard w/ mouse pad - \$375

**DRAWER**

- K17: Traditional center drawer - \$225
- P40B: extra Box/Box/File or File/File to Kneespace - \$985
- PL-DBL: Add second pull to lateral file drawer - \$15 per Pull

**FLUSH CUT**

- FC-B: Flush Unit Both Sides(Facing) for Ganging - \$95
- FC-R: Flush Unit Right (Facing) for Ganging - \$95
- FC-L: Flush Unit Left (Facing) for Ganging - \$95

**GROMMETS (NON-STANDARD LOCATION)**

- Provide drawing w/ Grommet Location and Specify Color - \$90 ea.
- TM30-NS: Black Specify Location
- TM31-NS: Silver Specify Location
- TM33-NS: Antique Brass Specify Location

**MODESTY**

- M34T: "W" "G" Style Drop Door Tech Modesty - \$125
- M51: Open Back Modesty with Wire Mgmt Rail - Deduct \$95

**MOLDING**

- DSM2: Beltline only/ Delete scalloped molding - Deduct \$50

**4 SELECT HARDWARE**



PL-4 Antique Brass



PL-5 Antique Brass  
PL- 50 Brushed Pewter

"L" WORKSTATION RETURNS

Left Pedestal

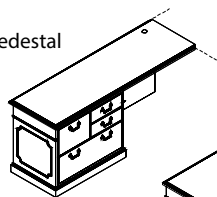

Right Pedestal

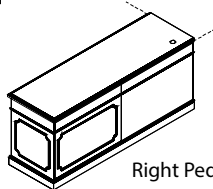

DOUBLE BOX/FILE/LATERAL - FULL MODESTY/BASE W/ MOLDING

STANDARD FEATURES

- 1 Standard grommet - matches pull finish or specify black TM30, silver TM31 or antique brass TM33
- Coped ends for flush surface transition
- Fixed full modesty
- Full extension drawers - locking
- Soft close suspension drawer(s)

- Right pedestal gets left grommet

NOTES

- Left pedestal gets right grommet

[CLICK HERE TO VIEW PRODUCT INDEX](#)

1 SELECT A STYLE

| DIMENSIONS            |     | STYLE NUMBER                  | LIST PRICE | STYLE NUMBER                                      | LIST PRICE | STYLE NUMBER  | LIST PRICE |
|-----------------------|-----|-------------------------------|------------|---|------------|---|------------|
| W" x D" x H"          | WGT | "W" Veneer Top Veneer Chassis |            | "G" HPL High Pressure Laminate Top Veneer Chassis |            | "M" TFL Thermally Fused Laminate Top Thermally Fused Laminate Chassis |            |
| <b>Left Pedestal</b>  |     |                               |            |   |            |   |            |
| 72 x 24 x 30          | 220 | JCM7224RE218W                 | 3231       | JCM7224RE218G                                     | 3231       | "M" Option N/A  |            |
| 66 x 24 x 30          | 205 | JCM6624RE218W                 | 3101       | JCM6624RE218G                                     | 3101       | "M" Option N/A  |            |
| 60 x 24 x 30          | 190 | JCM6024RE218W                 | 3032       | JCM6024RE218G                                     | 3032       | "M" Option N/A  |            |
| <b>Right Pedestal</b> |     |                               |            |   |            |   |            |
| 72 x 24 x 30          | 220 | JCM7224RE219W                 | 3231       | JCM7224RE219G                                     | 3231       | "M" Option N/A  |            |
| 66 x 24 x 30          | 205 | JCM6624RE219W                 | 3101       | JCM6624RE219G                                     | 3101       | "M" Option N/A  |            |
| 60 x 24 x 30          | 190 | JCM6024RE219W                 | 3032       | JCM6024RE219G                                     | 3032       | "M" Option N/A  |            |

2 SELECT A FINISH

| "W" Veneer | "G" HPL | "M" TFL | Finish             |
|------------|---------|---------|--------------------|
| WAC        | GAC     | -       | Amber Cherry       |
| WRC        | -       | -       | Caramel Cherry     |
| WIC        | GIC     | -       | Crimson Cherry     |
| WEC        | -       | -       | Ebony Cherry       |
| WHC        | GHC     | -       | Honey Cherry       |
| WOC        | GOC     | -       | KoKo Cherry        |
| WSC        | -       | -       | Scotch Cherry      |
| WEW        | GEW     | -       | Executive Walnut   |
| WRW        | GRW     | -       | Gray Luster Walnut |
| WGW        | -       | -       | Gunstock Walnut    |
| WJW        | -       | -       | Judicial Walnut    |
| WNW        | GNW     | -       | Natural Walnut     |
| WTW        | GTW     | -       | Studio Teak Walnut |

3 SELECT AN EDGE



Traditional

5 OPTIONS

ACCESSORIES

- K28: Articulating keyboard w/ mouse pad - \$375

DRAWER

- K17: Traditional center drawer - \$225
- P40B: extra Box/Box/File or File/File to Kneespace - \$985

FLUSH CUT

- FC-B: Flush Unit Both Sides(Facing) for Ganging - \$95
- FC-R: Flush Unit Right (Facing) for Ganging - \$95
- FC-L: Flush Unit Left (Facing) for Ganging - \$95

GROMMETS (NON-STANDARD LOCATION)

- Provide drawing w/ Grommet Location and Specify Color - \$90 ea.
- TM30-NS: Black Specify Location
- TM31-NS: Silver Specify Location
- TM33-NS: Antique Brass Specify Location

MODESTY

- M34T: "W" "G" Style Drop Door Tech Modesty - \$125
- M51: Open Back Modesty with Wire Mgmt Rail - Deduct \$95

MOLDING

- DSM2: Beltline only/ Delete scalloped molding - Deduct \$50

4 SELECT HARDWARE



PL-4 Antique Brass



PL-5 Antique Brass  
PL-50 Brushed Pewter

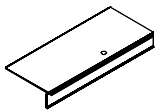

**OPEN BACK BRIDGE**

**STANDARD FEATURES**

- 4"H back rail - open back
- Coped ends for flush surface transition
- Metal grommet matches pull finish, unless specified otherwise

[CLICK HERE TO VIEW PRODUCT INDEX](#)

**1 SELECT A STYLE**

| DIMENSIONS   |     | STYLE NUMBER  | LIST PRICE                   | STYLE NUMBER  | LIST PRICE                                   | STYLE NUMBER   | LIST PRICE   |
|--------------|-----|---------------|------------------------------|---------------|--|----------------|--|
| W" x D" x H" | WGT | "W"<br>Veneer | Veneer Top<br>Veneer Chassis | "G"<br>HPL    | High Pressure Laminate Top<br>Veneer Chassis | "M"<br>TFL     | Thermally Fused Laminate Top<br>Thermally Fused Laminate Chassis |
|              |     | 54 x 24 x 30  | 80                           | JCM5424BR151W | 1325   | JCM5424BR151G  | 1325   |
| 48 x 24 x 30 | 70  | JCM4824BR151W | 1226                         | JCM4824BR151G | 1226   | "M" Option N/A |  |
| 42 x 24 x 30 | 65  | JCM4224BR151W | 1148                         | JCM4224BR151G | 1148   | "M" Option N/A |  |
| 36 x 24 x 30 | 45  | JCM3624BR151W | 1068                         | JCM3624BR151G | 1068   | "M" Option N/A |  |

**2 SELECT A FINISH**

| "W"<br>Veneer | "G"<br>HPL | "M"<br>TFL |                    |
|---------------|------------|------------|--------------------|
| WAC           | GAC        | -          | Amber Cherry       |
| WRC           | -          | -          | Caramel Cherry     |
| WIC           | GIC        | -          | Crimson Cherry     |
| WEC           | -          | -          | Ebony Cherry       |
| WHC           | GHC        | -          | Honey Cherry       |
| WOC           | GOC        | -          | KoKo Cherry        |
| WSC           | -          | -          | Scotch Cherry      |
| WEW           | GEW        | -          | Executive Walnut   |
| WRW           | GRW        | -          | Gray Luster Walnut |
| WGW           | -          | -          | Gunstock Walnut    |
| WJW           | -          | -          | Judicial Walnut    |
| WNW           | GNW        | -          | Natural Walnut     |
| WTW           | GTW        | -          | Studio Teak Walnut |

**3 SELECT AN EDGE**



Traditional

**5 OPTIONS**

**ACCESSORIES**

- K28: Articulating keyboard w/ mouse pad - \$375

**DRAWER**

- K17: Traditional center drawer - \$225

**GROMMETS (NON-STANDARD LOCATION)**

- Provide drawing w/ Grommet Location and Specify Color - \$90 ea.
- TM30-NS: Black Specify Location
- TM31-NS: Silver Specify Location
- TM33-NS: Antique Brass Specify Location

**MODESTY**

- M37: "W" "G" Style Fixed Full Modesty w/ Molding - \$125
- M34T-O: "W" "G" Style Drop Door Tech Modesty - \$295

**4 SELECT HARDWARE**

Hardware  
Option Not  
Available



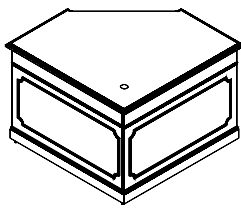

**CORNER UNIT**

**STANDARD FEATURES**

- 1 Standard grommet - matches pull finish or specify black TM30, silver TM31 or antique brass TM33
- 4" H back rail - open back

**NOTES**

- For use with bridge or return hook-up only

[CLICK HERE TO VIEW PRODUCT INDEX](#)

**1 SELECT A STYLE**

| DIMENSIONS   |     | STYLE NUMBER                         | LIST PRICE | STYLE NUMBER                                      | LIST PRICE | STYLE NUMBER  | LIST PRICE |
|--------------|-----|--------------------------------------|------------|---|------------|---|------------|
| W" x D" x H" | WGT | "W" Veneer Veneer Top Veneer Chassis |            | "G" HPL High Pressure Laminate Top Veneer Chassis |            | "M" TFL Thermally Fused Laminate Top Thermally Fused Laminate Chassis |            |
| 48 x 48 x 30 | 205 | JCM4848CU228W                        | 2995       | JCM4848CU228G                                     | 2995       | "M" Option N/A  |            |
| 42 x 42 x 30 | 180 | JCM4242CU228W                        | 2646       | JCM4242CU228G                                     | 2646       | "M" Option N/A  |            |

**2 SELECT A FINISH**

| "W" Veneer | "G" HPL | "M" TFL |                    |
|------------|---------|---------|--------------------|
| WAC        | GAC     | -       | Amber Cherry       |
| WRC        | -       | -       | Caramel Cherry     |
| WIC        | GIC     | -       | Crimson Cherry     |
| WEC        | -       | -       | Ebony Cherry       |
| WHC        | GHC     | -       | Honey Cherry       |
| WOC        | GOC     | -       | KoKo Cherry        |
| WSC        | -       | -       | Scotch Cherry      |
| WEW        | GEW     | -       | Executive Walnut   |
| WRW        | GRW     | -       | Gray Luster Walnut |
| WGW        | -       | -       | Gunstock Walnut    |
| WJW        | -       | -       | Judicial Walnut    |
| WNW        | GNW     | -       | Natural Walnut     |
| WTW        | GTW     | -       | Studio Teak Walnut |

**3 SELECT AN EDGE**



Traditional

**4 SELECT HARDWARE**

Hardware  
Option Not  
Available

**5 OPTIONS**

**ACCESSORIES**

- K28: Articulating keyboard w/ mouse pad - \$375

**GROMMETS (NON-STANDARD LOCATION)**

Provide drawing w/ Grommet Location and Specify Color - \$90 ea.

- TM30-NS: Black Specify Location
- TM31-NS: Silver Specify Location
- TM33-NS: Antique Brass Specify Location

**MOLDING**

- DSM2: Beltline only/Delete scalloped molding - Deduct \$50

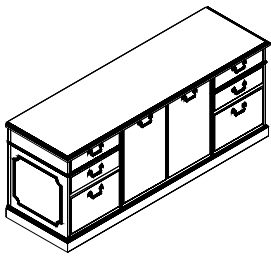

**BOX/BOX/FILE STORAGE**

**STANDARD FEATURES**

- 1 Adjustable black shelf
- Fronts profile shaped all edges
- Full pedestals feature Box/Box/File drawers
- Full extension drawers - locking
- Soft close suspension drawer(s)

**NOTES**

- Unit not designed for open plan use. Select OPB Option for Open Plan application

[CLICK HERE TO VIEW PRODUCT INDEX](#)

**1 SELECT A STYLE**

| DIMENSIONS   |     | STYLE NUMBER                         | LIST PRICE | STYLE NUMBER                                      | LIST PRICE | STYLE NUMBER  | LIST PRICE |
|--------------|-----|--------------------------------------|------------|---|------------|---|------------|
| W" x D" x H" | WGT | "W" Veneer Veneer Top Veneer Chassis |            | "G" HPL High Pressure Laminate Top Veneer Chassis |            | "M" TFL Thermally Fused Laminate Top Thermally Fused Laminate Chassis |            |
| 72 x 24 x 30 | 280 | JCM7224CA049W                        | 3474       | JCM7224CA049G                                     | 3474       | "M" Option N/A  |            |
| 66 x 24 x 30 | 250 | JCM6624CA049W                        | 3311       | JCM6624CA049G                                     | 3311       | "M" Option N/A  |            |

**2 SELECT A FINISH**

| "W" Veneer | "G" HPL | "M" TFL |                    |
|------------|---------|---------|--------------------|
| WAC        | GAC     | -       | Amber Cherry       |
| WRC        | -       | -       | Caramel Cherry     |
| WIC        | GIC     | -       | Crimson Cherry     |
| WEC        | -       | -       | Ebony Cherry       |
| WHC        | GHC     | -       | Honey Cherry       |
| WOC        | GOC     | -       | KoKo Cherry        |
| WSC        | -       | -       | Scotch Cherry      |
| WEW        | GEW     | -       | Executive Walnut   |
| WRW        | GRW     | -       | Gray Luster Walnut |
| WGW        | -       | -       | Gunstock Walnut    |
| WJW        | -       | -       | Judicial Walnut    |
| WNW        | GNW     | -       | Natural Walnut     |
| WTW        | GTW     | -       | Studio Teak Walnut |

**3 SELECT AN EDGE**



Traditional

**5 OPTIONS**

**DOOR**

- D2: Door Lock - \$95 per Door Set
- D6A: "W"/"G" Styles - Delete Doors and replace black laminate shelf with finished shelf - n/c
- D9SC: Soft Close Door Hinges - \$15 per Door

**DRAWER**

- P6: Modify Box/Box/File to File/File - \$50 per pedestal

**FLUSH CUT**

- FC-B: Flush Unit Both Sides(Facing) for Ganging - \$95
- FC-R: Flush Unit Right (Facing) for Ganging - \$95
- FC-L: Flush Unit Left (Facing) for Ganging - \$95

**GROMMET (STANDARD LOCATION)**

- Specify Color and Location (Right/Left/Center) - \$45 ea.
- Black: TM30-R (Right), TM30-L (Left), TM30-C (Center)
- Silver: TM31-R (Right), TM31-L (Left), TM31-C (Center)
- Antique Brass: TM33-R (Right), TM33-L (Left), TM33-C (Center)

**GROMMETS (NON-STANDARD LOCATION)**

- Provide drawing w/ Grommet Location and Specify Color - \$90 ea.
- TM30-NS: Black Specify Location
- TM31-NS: Silver Specify Location
- TM33-NS: Antique Brass Specify Location

**LOCKING**

- CL-01: Central locking - \$150

**MOLDING**

- DSM1: Delete Scalloped Only - Deduct \$95
- SPM10: Add scallop panel molding to doors - \$65 Per Door

**OPEN PLAN**

- OPB: "W" "G" Style - Modify Unit for Open Plan Application - \$295

**SHELVES**

- S25: Replace Black Laminate Shelf with Finished Shelf - \$75 per Shelf

**4 SELECT HARDWARE**



PL-4 Antique Brass



PL-5 Antique Brass  
PL-50 Brushed Pewter

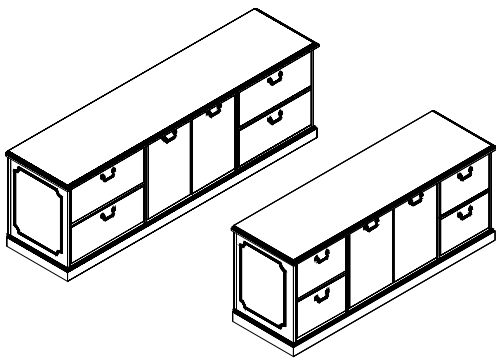

**FILE/FILE/STORAGE**

**STANDARD FEATURES**

- 1 Adjustable black shelf
- File/File n/a w/ beltline molding
- Fronts profile shaped all edges
- Full pedestals feature File/File
- Full extension drawers - locking
- Soft close suspension drawer(s)

**NOTES**

- Unit not designed for open plan use. Select OPB Option for Open Plan application

[CLICK HERE TO VIEW PRODUCT INDEX](#)

**1 SELECT A STYLE**

| DIMENSIONS          |     | STYLE NUMBER                  | LIST PRICE | STYLE NUMBER                                      | LIST PRICE | STYLE NUMBER  | LIST PRICE |
|---------------------|-----|-------------------------------|------------|---|------------|---|------------|
| W" x D" x H"        | WGT | "W" Veneer Top Veneer Chassis |            | "G" HPL High Pressure Laminate Top Veneer Chassis |            | "M" TFL Thermally Fused Laminate Top Thermally Fused Laminate Chassis |            |
| <b>File/ File</b>   |     |                               |            |   |            |   |            |
| 72 x 24 x 30        | 280 | JCM7224CA050W                 | 3435       | JCM7224CA050G                                     | 3435       | "M" Option N/A  |            |
| 66 x 24 x 30        | 250 | JCM6624CA050W                 | 3271       | JCM6624CA050G                                     | 3271       | "M" Option N/A  |            |
| <b>Lateral File</b> |     |                               |            |   |            |   |            |
| 83 x 24 x 30        | 425 | JCM8924CA651W                 | 6122       | JCM8924CA651G                                     | 6122       | "M" Option N/A  |            |

**2 SELECT A FINISH**

| "W" Veneer | "G" HPL | "M" TFL |                    |
|------------|---------|---------|--------------------|
| WAC        | GAC     | -       | Amber Cherry       |
| WRC        | -       | -       | Caramel Cherry     |
| WIC        | GIC     | -       | Crimson Cherry     |
| WEC        | -       | -       | Ebony Cherry       |
| WHC        | GHC     | -       | Honey Cherry       |
| WOC        | GOC     | -       | KoKo Cherry        |
| WSC        | -       | -       | Scotch Cherry      |
| WEW        | GEW     | -       | Executive Walnut   |
| WRW        | GRW     | -       | Gray Luster Walnut |
| WGW        | -       | -       | Gunstock Walnut    |
| WJW        | -       | -       | Judicial Walnut    |
| WNW        | GNW     | -       | Natural Walnut     |
| WTW        | GTW     | -       | Studio Teak Walnut |

**3 SELECT AN EDGE**



Traditional

**5 OPTIONS**

**DOOR**

- D2: Door Lock - \$95 per Door Set
- D6A: "W"/"G" Styles - Delete Doors and replace black laminate shelf with finished shelf - n/c
- D95C: Soft Close Door Hinges - \$15 per Door

**DRAWER**

- P6: Modify File/File to Box/Box/File - \$50 per pedestal
- PL-DBL: Add second pull to lateral file drawer - \$15 per Pull

**FLUSH CUT**

- FC-B: Flush Unit Both Sides(Facing) for Ganging - \$95
- FC-R: Flush Unit Right (Facing) for Ganging - \$95
- FC-L: Flush Unit Left (Facing) for Ganging - \$95

**GROMMET (STANDARD LOCATION)**

- Specify Color and Location (Right/Left/Center) - \$45 ea.
- Black: TM30-R (Right), TM30-L (Left), TM30-C (Center)
- Silver: TM31-R (Right), TM31-L (Left), TM31-C (Center)
- Antique Brass: TM33-R (Right), TM33-L (Left), TM33-C (Center)

**LOCKING**

- CL-01: Central locking - \$150

**MOLDING**

- DSM1: Delete Scalloped Only - Deduct \$95
- SPM10: Add scallop panel molding to doors - \$65 Per Door

**OPEN PLAN**

- OPB: "W" "G" Style - Modify Unit for Open Plan Application - \$295

**SHELVES**

- S25: Replace Black Laminate Shelf with Finished Shelf - \$75 per Shelf

**4 SELECT HARDWARE**



PL-4 Antique Brass



PL-5 Antique Brass  
PL-50 Brushed Pewter

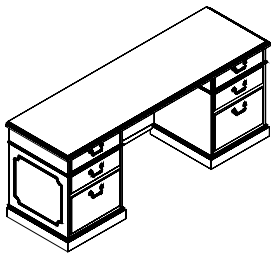

**KNEESPACE - BOX/BOX/FILE**

**STANDARD FEATURES**

- Fronts profile shaped all edges
- Full extension drawers - locking
- Full pedestals feature Box/Box/File
- Kneespace with full back panel
- Soft close suspension drawer(s)

**NOTES**

- Unit not designed for open plan use. Select OPB Option for Open Plan application

[CLICK HERE TO VIEW PRODUCT INDEX](#)

**1 SELECT A STYLE**

| DIMENSIONS   |     | STYLE NUMBER                  | LIST PRICE | STYLE NUMBER                                  | LIST PRICE | STYLE NUMBER  | LIST PRICE |
|--------------|-----|-------------------------------|------------|---|------------|---|------------|
| W" x D" x H" | WGT | "W" Veneer Top Veneer Chassis |            | "G" High Pressure Laminate Top Veneer Chassis |            | "M" Thermally Fused Laminate Top Thermally Fused Laminate Chassis |            |
| 72 x 24 x 30 | 250 | JCM7224CA055W                 | 3305       | JCM7224CA055G                                 | 3305       | "M" Option N/A  |            |
| 66 x 24 x 30 | 220 | JCM6624CA055W                 | 3174       | JCM6624CA055G                                 | 3174       | "M" Option N/A  |            |

**2 SELECT A FINISH**

| "W" Veneer | "G" HPL | "M" TFL |                    |
|------------|---------|---------|--------------------|
| WAC        | GAC     | -       | Amber Cherry       |
| WRC        | -       | -       | Caramel Cherry     |
| WIC        | GIC     | -       | Crimson Cherry     |
| WEC        | -       | -       | Ebony Cherry       |
| WHC        | GHC     | -       | Honey Cherry       |
| WOC        | GOC     | -       | KoKo Cherry        |
| WSC        | -       | -       | Scotch Cherry      |
| WEW        | GEW     | -       | Executive Walnut   |
| WRW        | GRW     | -       | Gray Luster Walnut |
| WGW        | -       | -       | Gunstock Walnut    |
| WJW        | -       | -       | Judicial Walnut    |
| WNW        | GNW     | -       | Natural Walnut     |
| WTW        | GTW     | -       | Studio Teak Walnut |

**3 SELECT AN EDGE**



Traditional

**4 SELECT HARDWARE**



PL-4 Antique Brass



PL-5 Antique Brass  
PL-50 Brushed Pewter

**5 OPTIONS**

**ACCESSORIES**

- K28: Articulating keyboard w/ mouse pad - \$375

**DRAWER**

- K17: Traditional center drawer - \$225
- K21: Traditional Pull out drawer w/ keyboard tray - \$450

**FLUSH CUT**

- FC-B: Flush Unit Both Sides(Facing) for Ganging - \$95
- FC-R: Flush Unit Right (Facing) for Ganging - \$95
- FC-L: Flush Unit Left (Facing) for Ganging - \$95

**GROMMET (STANDARD LOCATION)**

- Specify Color - \$45 ea.
- Black: TM30-C (Center)
- Silver: TM31-C (Center)
- Antique Brass: TM33-C (Center)

**GROMMETS (NON-STANDARD LOCATION)**

- Provide drawing w/ Grommet Location and Specify Color - \$90 ea.
- TM30-NS: Black Specify Location
- TM31-NS: Silver Specify Location
- TM33-NS: Antique Brass Specify Location

**LOCKING**

- CL-01: Central locking - \$150

**MODESTY**

- M34T: "W" "G" Style Drop Door Tech Modesty - \$125
- M51: Open Back Modesty with Wire Mgmt Rail - Deduct \$95

**MOLDING**

- DSM1: Delete Scalloped Only - Deduct \$95

**OPEN PLAN**

- OPB: "W" "G" Style - Modify Unit for Open Plan Application - \$295

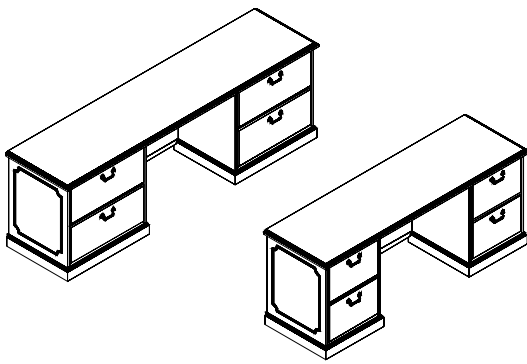

**KNEESPACE - FILE/FILE**

**STANDARD FEATURES**

- File/File
- Fronts profile shaped all edges
- Full extension drawers - locking
- Kneespace with full back panel
- Soft close suspension drawer(s)

**NOTES**

- Unit not designed for open plan use. Select OPB Option for Open Plan application

[CLICK HERE TO VIEW PRODUCT INDEX](#)

**1 SELECT A STYLE**

| DIMENSIONS          |     | STYLE NUMBER                         | LIST PRICE | STYLE NUMBER                                      | LIST PRICE | STYLE NUMBER  | LIST PRICE |
|---------------------|-----|--------------------------------------|------------|---|------------|---|------------|
| W" x D" x H"        | WGT | "W" Veneer Veneer Top Veneer Chassis |            | "G" HPL High Pressure Laminate Top Veneer Chassis |            | "M" TFL Thermally Fused Laminate Top Thermally Fused Laminate Chassis |            |
| <b>File/ File</b>   |     |                                      |            |   |            |   |            |
| 72 x 24 x 30        | 250 | JCM7224CA054W                        | 3299       | JCM7224CA054G                                     | 3299       | "M" Option N/A  |            |
| 66 x 24 x 30        | 220 | JCM6624CA054W                        | 3163       | JCM6624CA054G                                     | 3163       | "M" Option N/A  |            |
| <b>Lateral File</b> |     |                                      |            |   |            |   |            |
| 89 x 24 x 30        | 315 | JCM8924CA052W                        | 4906       | JCM8924CA052G                                     | 4906       | "M" Option N/A  |            |

**2 SELECT A FINISH**

| "W" Veneer | "G" HPL | "M" TFL |                    |
|------------|---------|---------|--------------------|
| WAC        | GAC     | -       | Amber Cherry       |
| WRC        | -       | -       | Caramel Cherry     |
| WIC        | GIC     | -       | Crimson Cherry     |
| WEC        | -       | -       | Ebony Cherry       |
| WHC        | GHC     | -       | Honey Cherry       |
| WOC        | GOC     | -       | KoKo Cherry        |
| WSC        | -       | -       | Scotch Cherry      |
| WEW        | GEW     | -       | Executive Walnut   |
| WRW        | GRW     | -       | Gray Luster Walnut |
| WGW        | -       | -       | Gunstock Walnut    |
| WJW        | -       | -       | Judicial Walnut    |
| WNW        | GNW     | -       | Natural Walnut     |
| WTW        | GTW     | -       | Studio Teak Walnut |

**3 SELECT AN EDGE**



Traditional

**4 SELECT HARDWARE**

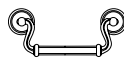

PL-4 Antique Brass



PL-5 Antique Brass  
PL-50 Brushed Pewter

**5 OPTIONS**

**ACCESSORIES**

- K28: Articulating keyboard w/ mouse pad - \$375

**DRAWER**

- K17: Traditional center drawer - \$225
- K21: Traditional Pull out drawer w/ keyboard tray - \$450
- PL-DBL: Add second pull to lateral file drawer - \$15 per Pull

**FLUSH CUT**

- FC-B: Flush Unit Both Sides(Facing) for Ganging - \$95
- FC-R: Flush Unit Right (Facing) for Ganging - \$95
- FC-L: Flush Unit Left (Facing) for Ganging - \$95

**GROMMET (STANDARD LOCATION)**

- Specify Color - \$45 ea.
- Black: TM30-C (Center)
- Silver: TM31-C (Center)
- Antique Brass: TM33-C (Center)

**GROMMETS (NON-STANDARD LOCATION)**

- Provide drawing w/ Grommet Location and Specify Color - \$90 ea.
- TM30-NS: Black Specify Location
- TM31-NS: Silver Specify Location
- TM33-NS: Antique Brass Specify Location

**LOCKING**

- CL-01: Central locking - \$150

**MODESTY**

- M34T: "W" "G" Style Drop Door Tech Modesty - \$125
- M51: Open Back Modesty with Wire Mgmt Rail - Deduct \$95

**MOLDING**

- DSM1: Delete Scalloped Only - Deduct \$95

**OPEN PLAN**

- OPB: "W" "G" Style - Modify Unit for Open Plan Application - \$295

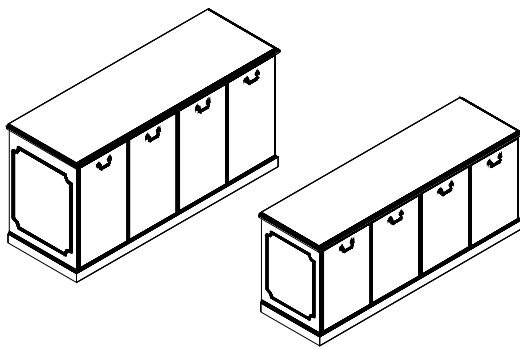

**STORAGE CREDENZA**

**STANDARD FEATURES**

- Black adjustable shelf behind door set

**NOTES**

- Unit not designed for open plan use. Select OPB Option for Open Plan application

[CLICK HERE TO VIEW PRODUCT INDEX](#)

**1 SELECT A STYLE**

| DIMENSIONS        |     | STYLE NUMBER                  | LIST PRICE | STYLE NUMBER                                  | LIST PRICE | STYLE NUMBER  | LIST PRICE |
|-------------------|-----|-------------------------------|------------|---|------------|---|------------|
| W" x D" x H"      | WGT | "W" Veneer Top Veneer Chassis |            | "G" High Pressure Laminate Top Veneer Chassis |            | "M" Thermally Fused Laminate Top Thermally Fused Laminate Chassis |            |
| <b>36" Height</b> |     |                               |            |   |            |   |            |
| 89 x 24 x 36      | 340 | JCM8924CA124W                 | 5674       | JCM8924CA124G                                 | 5674       | "M" Option N/A  |            |
| 72 x 24 x 36      | 260 | JCM7224CA124W                 | 4674       | JCM7224CA124G                                 | 4674       | "M" Option N/A  |            |
| 66 x 24 x 36      | 260 | JCM6624CA124W                 | 4574       | JCM6624CA124G                                 | 4574       | "M" Option N/A  |            |
| 60 x 24 x 36      | 245 | JCM6024CA124W                 | 4524       | JCM6024CA124G                                 | 4524       | "M" Option N/A  |            |
| 36 x 24 x 36      | 130 | JCM3624CA124W                 | 2385       | JCM3624CA124G                                 | 2385       | "M" Option N/A  |            |
| <b>30" Height</b> |     |                               |            |   |            |   |            |
| 89 x 24 x 30      | 320 | JCM8924CA125W                 | 5145       | JCM8924CA125G                                 | 5145       | "M" Option N/A  |            |
| 72 x 24 x 30      | 250 | JCM7224CA125W                 | 4145       | JCM7224CA125G                                 | 4145       | "M" Option N/A  |            |
| 66 x 24 x 30      | 240 | JCM6624CA125W                 | 4045       | JCM6624CA125G                                 | 4045       | "M" Option N/A  |            |
| 60 x 24 x 30      | 225 | JCM6024CA125W                 | 3995       | JCM6024CA125G                                 | 3995       | "M" Option N/A  |            |
| 36 x 24 x 30      | 120 | JCM3624CA125W                 | 2066       | JCM3624CA125G                                 | 2066       | "M" Option N/A  |            |

**2 SELECT A FINISH**

| "W" Veneer | "G" HPL | "M" TFL | Finish             |
|------------|---------|---------|--------------------|
| WAC        | GAC     | -       | Amber Cherry       |
| WRC        | -       | -       | Caramel Cherry     |
| WIC        | GIC     | -       | Crimson Cherry     |
| WEC        | -       | -       | Ebony Cherry       |
| WHC        | GHC     | -       | Honey Cherry       |
| WOC        | GOC     | -       | KoKo Cherry        |
| WSC        | -       | -       | Scotch Cherry      |
| WEW        | GEW     | -       | Executive Walnut   |
| WRW        | GRW     | -       | Gray Luster Walnut |
| WGW        | -       | -       | Gunstock Walnut    |
| WJW        | -       | -       | Judicial Walnut    |
| WNW        | GNW     | -       | Natural Walnut     |
| WTW        | GTW     | -       | Studio Teak Walnut |

**3 SELECT AN EDGE**



Traditional

**5 OPTIONS**

- DOOR**
- D2: Door Lock - \$95 per Door Set
  - D6A: "W"/"G" Styles - Delete Doors and replace black laminate shelf with finished shelf - n/c
  - D9SC: Soft Close Door Hinges - \$15 per Door
- FLUSH CUTS**
- FC-B: Flush Unit Both Sides(Facing) for Ganging - \$95
  - FC-R: Flush Unit Right (Facing) for Ganging - \$95
  - FC-L: Flush Unit Left(Facing) for Ganging - \$95
- GROMMET (STANDARD LOCATION)**
- Specify Color and Location (Right/Left/Center) - \$45 ea.
- Black: TM30-R (Right), TM30-L (Left), TM30-C (Center)
  - Silver: TM31-R (Right), TM31-L (Left), TM31-C (Center)
  - Antique Brass: TM33-R (Right), TM33-L (Left), TM33-C (Center)
- GROMMETS (NON-STANDARD LOCATION)**
- Provide drawing w/ Grommet Location and Specify Color - \$90 ea.
- TM30-NS: Black Specify Location
  - TM31-NS: Silver Specify Location
  - TM33-NS: Antique Brass Specify Location
- MOLDING**
- DSM1: Delete Scalloped Only - Deduct \$95
- SHELVES**
- S25: Replace Black Laminate Shelf with Finished Shelf - \$75 per Shelf

**4 SELECT HARDWARE**

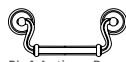

PL-4 Antique Brass



PL-5 Antique Brass  
PL-50 Brushed Pewter

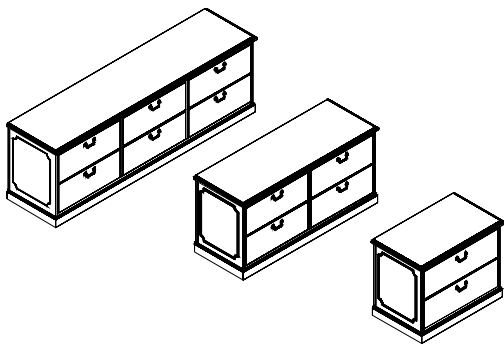

**6/4/2 DRAWER**

**STANDARD FEATURES**

- Full extension drawers - locking
- Legal/Letter Filing
- Soft close suspension drawer(s)
- Top profile shaped 3 sides

**NOTES**

- Unit not designed for open plan use. Select OPB Option for Open Plan application

[CLICK HERE TO VIEW PRODUCT INDEX](#)

**1 SELECT A STYLE**

| DIMENSIONS      |     | STYLE NUMBER                  | LIST PRICE | STYLE NUMBER                                  | LIST PRICE | STYLE NUMBER  | LIST PRICE |
|-----------------|-----|-------------------------------|------------|---|------------|---|------------|
| W" x D" x H"    | WGT | "W" Veneer Top Veneer Chassis |            | "G" High Pressure Laminate Top Veneer Chassis |            | "M" Thermally Fused Laminate Top Thermally Fused Laminate Chassis |            |
| <b>6 Drawer</b> |     |                               |            |   |            |   |            |
| 89 x 24 x 30    | 440 | JCM8924CA104W                 | 6251       | JCM8924CA104G                                 | 6251       | "M" Option N/A  |            |
| <b>4 Drawer</b> |     |                               |            |   |            |   |            |
| 72 x 24 x 30    | 290 | JCM7224CA104W                 | 4106       | JCM7224CA104G                                 | 4106       | "M" Option N/A  |            |
| 60 x 24 x 30    | 250 | JCM6024CA104W                 | 3974       | JCM6024CA104G                                 | 3974       | "M" Option N/A  |            |
| <b>2 Drawer</b> |     |                               |            |   |            |   |            |
| 37 x 24 x 30    | 165 | JCM3724CA104W                 | 2095       | JCM3724CA104G                                 | 2095       | "M" Option N/A  |            |
| 31 x 24 x 30    | 150 | JCM3124CA104W                 | 2004       | JCM3124CA104G                                 | 2004       | "M" Option N/A  |            |

**2 SELECT A FINISH**

| "W" Veneer | "G" HPL | "M" TFL |                    |
|------------|---------|---------|--------------------|
| WAC        | GAC     | -       | Amber Cherry       |
| WRC        | -       | -       | Caramel Cherry     |
| WIC        | GIC     | -       | Crimson Cherry     |
| WEC        | -       | -       | Ebony Cherry       |
| WHC        | GHC     | -       | Honey Cherry       |
| WOC        | GOC     | -       | KoKo Cherry        |
| WSC        | -       | -       | Scotch Cherry      |
| WEW        | GEW     | -       | Executive Walnut   |
| WRW        | GRW     | -       | Gray Luster Walnut |
| WGW        | -       | -       | Gunstock Walnut    |
| WJW        | -       | -       | Judicial Walnut    |
| WNW        | GNW     | -       | Natural Walnut     |
| WTW        | GTW     | -       | Studio Teak Walnut |

**3 SELECT AN EDGE**



Traditional

**5 OPTIONS**

- DRAWER**
- PL-DBL: Add second pull to lateral file drawer - \$15 per Pull
- FLUSH CUT**
- FC-B: Flush Unit Both Sides(Facing) for Ganging - \$95
  - FC-R: Flush Unit Right (Facing) for Ganging - \$95
  - FC-L: Flush Unit Left(Facing) for Ganging - \$95
- MOLDING**
- DSM1: Delete Scalloped Only - Deduct \$95
- OPEN PLAN**
- OPB: "W" "G" Style - Modify Unit for Open Plan Application - \$295

**4 SELECT HARDWARE**

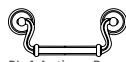

PL-4 Antique Brass



PL-5 Antique Brass  
PL-50 Brushed Pewter

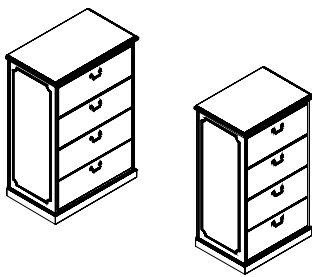

**LATERAL FILE**

**STANDARD FEATURES**

- Full extension drawers - locking
- Legal/Letter Filing
- Soft close suspension drawer(s)
- Top profile shaped 3 sides

**NOTES**

- Unit not designed for open plan use. Select OPB Option for Open Plan application

[CLICK HERE TO VIEW PRODUCT INDEX](#)

**1 SELECT A STYLE**

| DIMENSIONS         |     | STYLE NUMBER                               | LIST PRICE | STYLE NUMBER  | LIST PRICE | STYLE NUMBER  | LIST PRICE |
|--------------------|-----|--|------------|---|------------|---|------------|
| W" x D" x H"       | WGT | <b>"W"</b><br>Veneer Top<br>Veneer Chassis |            | <b>"G"</b><br>HPL<br>High Pressure Laminate Top<br>Veneer Chassis |            | <b>"M"</b><br>TFL<br>Thermally Fused Laminate Top<br>Thermally Fused Laminate Chassis |            |
| <b>Four Drawer</b> |     |  |            |   |            |   |            |
| 37 x 24 x 54       | 250 | JCM3724F1111W                              | 3503       | JCM3724F1111G   | 3503       | "M" Option N/A  |            |
| 31 x 24 x 54       | 230 | JCM3124F1111W                              | 3366       | JCM3124F1111G   | 3366       | "M" Option N/A  |            |

**2 SELECT A FINISH**

| <b>"W"</b><br>Veneer | <b>"G"</b><br>HPL | <b>"M"</b><br>TFL |                    |
|----------------------|-------------------|-------------------|--------------------|
| WAC                  | GAC               | -                 | Amber Cherry       |
| WRC                  | -                 | -                 | Caramel Cherry     |
| WIC                  | GIC               | -                 | Crimson Cherry     |
| WEC                  | -                 | -                 | Ebony Cherry       |
| WHC                  | GHC               | -                 | Honey Cherry       |
| WOC                  | GOC               | -                 | KoKo Cherry        |
| WSC                  | -                 | -                 | Scotch Cherry      |
| WEW                  | GEW               | -                 | Executive Walnut   |
| WRW                  | GRW               | -                 | Gray Luster Walnut |
| WGW                  | -                 | -                 | Gunstock Walnut    |
| WJW                  | -                 | -                 | Judicial Walnut    |
| WNW                  | GNW               | -                 | Natural Walnut     |
| WTW                  | GTW               | -                 | Studio Teak Walnut |

**3 SELECT AN EDGE**



Traditional

**5 OPTIONS**

- DRAWER**
- PL-DBL: Add second pull to lateral file drawer - \$15 per Pull
- FLUSH CUT**
- FC-B: Flush Unit Both Sides(Facing) for Ganging - \$95
  - FC-R: Flush Unit Right (Facing) for Ganging - \$95
  - FC-L: Flush Unit Right(Facing) for Ganging - \$95
- MOLDING**
- DSM1: Delete Scalloped Only - Deduct \$95
- OPEN PLAN**
- OPB: "W" "G" Style - Modify Unit for Open Plan Application - \$295

**4 SELECT HARDWARE**



PL-4 Antique Brass



PL-5 Antique Brass  
PL-50 Brushed Pewter



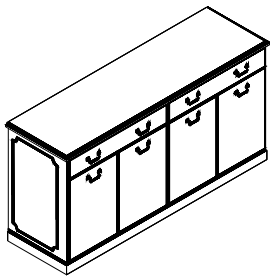

**BUFFET CREDENZA**

**STANDARD FEATURES**

- Black adjustable shelf behind door set
- Full extension drawers - locking
- Soft close suspension drawer(s)
- Utility drawer w/ felt liner

**NOTES**

- Unit not designed for open plan use. Select OPB Option for Open Plan application

[CLICK HERE TO VIEW PRODUCT INDEX](#)

**1 SELECT A STYLE**

| DIMENSIONS   |     | STYLE NUMBER                  | LIST PRICE | STYLE NUMBER                                      | LIST PRICE | STYLE NUMBER  | LIST PRICE |
|--------------|-----|-------------------------------|------------|---|------------|---|------------|
| W" x D" x H" | WGT | "W" Veneer Top Veneer Chassis |            | "G" HPL High Pressure Laminate Top Veneer Chassis |            | "M" TFL Thermally Fused Laminate Top Thermally Fused Laminate Chassis |            |
| 72 x 24 x 36 | 300 | JCM7224CA126W                 | 5342       | JCM7224CA126G                                     | 5342       | "M" Option N/A  |            |
| 36 x 24 x 36 | 150 | JCM3624CA126W                 | 2788       | JCM3624CA126G                                     | 2788       | "M" Option N/A  |            |

**2 SELECT A FINISH**

| "W" Veneer | "G" HPL | "M" TFL |                    |
|------------|---------|---------|--------------------|
| WAC        | GAC     | -       | Amber Cherry       |
| WRC        | -       | -       | Caramel Cherry     |
| WIC        | GIC     | -       | Crimson Cherry     |
| WEC        | -       | -       | Ebony Cherry       |
| WHC        | GHC     | -       | Honey Cherry       |
| WOC        | GOC     | -       | KoKo Cherry        |
| WSC        | -       | -       | Scotch Cherry      |
| WEW        | GEW     | -       | Executive Walnut   |
| WRW        | GRW     | -       | Gray Luster Walnut |
| WGW        | -       | -       | Gunstock Walnut    |
| WJW        | -       | -       | Judicial Walnut    |
| WNW        | GNW     | -       | Natural Walnut     |
| WTW        | GTW     | -       | Studio Teak Walnut |

**3 SELECT AN EDGE**



Traditional

**5 OPTIONS**

**DOOR**

- D2: Door Lock - \$95 per Door Set
- D6A: "W"/"G" Styles - Delete Doors and replace black laminate shelf with finished shelf - n/c
- D9SC: Soft Close Door Hinges - \$15 per Door

**FLUSH CUT**

- FC-B: Flush Unit Both Sides(Facing) for Ganging - \$95
- FC-R: Flush Unit Right (Facing) for Ganging - \$95
- FC-L: Flush Unit Left(Facing) for Ganging - \$95

**MOLDING**

- DSM1: Delete Scalloped Only - Deduct - \$95

**OPEN PLAN**

- OPB: "W" "G" Style - Modify Unit for Open Plan Application - \$295

**SHELVES**

- S25: Replace Black Laminate Shelf with Finished Shelf - \$75 per Shelf

**4 SELECT HARDWARE**



PL-4 Antique Brass



PL-5 Antique Brass  
PL- 50 Brushed Pewter

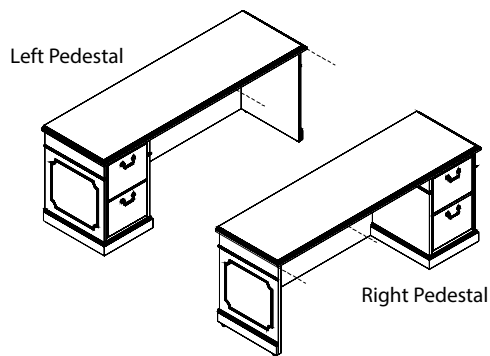

**FILE/FILE W/ MOLDING**

**STANDARD FEATURES**

- File drawer reinforced for extra storage capacity
- Full extension drawers - locking
- Legal/Letter filing
- Soft close suspension drawer(s)

**NOTES**

- Unit not designed for open plan use. Select OPB Option for Open Plan application

[CLICK HERE TO VIEW PRODUCT INDEX](#)

**1 SELECT A STYLE**

| DIMENSIONS            |     | STYLE NUMBER                  | LIST PRICE | STYLE NUMBER                                  | LIST PRICE | STYLE NUMBER  | LIST PRICE |
|-----------------------|-----|-------------------------------|------------|---|------------|---|------------|
| W" x D" x H"          | WGT | "W" Veneer Top Veneer Chassis |            | "G" High Pressure Laminate Top Veneer Chassis |            | "M" Thermally Fused Laminate Top Thermally Fused Laminate Chassis |            |
| <b>Left Pedestal</b>  |     |                               |            |   |            |   |            |
| 72 x 24 x 30          | 175 | JCM7224CA086W                 | 3032       | JCM7224CA086G                                 | 3032       | "M" Option N/A  |            |
| 66 x 24 x 30          | 160 | JCM6624CA086W                 | 2896       | JCM6624CA086G                                 | 2896       | "M" Option N/A  |            |
| <b>Right Pedestal</b> |     |                               |            |   |            |   |            |
| 72 x 24 x 30          | 175 | JCM7224CA087W                 | 3032       | JCM7224CA087G                                 | 3032       | "M" Option N/A  |            |
| 66 x 24 x 30          | 160 | JCM6624CA087W                 | 2896       | JCM6624CA087G                                 | 2896       | "M" Option N/A  |            |

**2 SELECT A FINISH**

| "W" Veneer | "G" HPL | "M" TFL |                    |
|------------|---------|---------|--------------------|
| WAC        | GAC     | -       | Amber Cherry       |
| WRC        | -       | -       | Caramel Cherry     |
| WIC        | GIC     | -       | Crimson Cherry     |
| WEC        | -       | -       | Ebony Cherry       |
| WHC        | GHC     | -       | Honey Cherry       |
| WOC        | GOC     | -       | KoKo Cherry        |
| WSC        | -       | -       | Scotch Cherry      |
| WEW        | GEW     | -       | Executive Walnut   |
| WRW        | GRW     | -       | Gray Luster Walnut |
| WGW        | -       | -       | Gunstock Walnut    |
| WJW        | -       | -       | Judicial Walnut    |
| WNW        | GNW     | -       | Natural Walnut     |
| WTW        | GTW     | -       | Studio Teak Walnut |

**3 SELECT AN EDGE**



Traditional

**5 OPTIONS**

**ACCESSORIES**

- K28: Articulating keyboard w/ mouse pad - \$375

**DRAWER**

- P6: Modify File/File to Box/Box/File - \$50 per pedestal
- P40B: extra Box/Box/File or File/File to Kneespace - \$985

**FLUSH CUT**

- FC-B: Flush Unit Both Sides(Facing) for Ganging - \$95
- FC-R: Flush Unit Right (Facing) for Ganging - \$95
- FC-L: Flush Unit Left (Facing) for Ganging - \$95

**GROMMET (STANDARD LOCATION)**

- Specify Color - \$45 ea.
- Black: TM30-C (Center)
- Silver: TM31-C (Center)
- Antique Brass: TM33-C (Center)

**GROMMETS (NON-STANDARD LOCATION)**

- Provide drawing w/ Grommet Location and Specify Color - \$90 ea.
- TM30-NS: Black Specify Location
- TM31-NS: Silver Specify Location
- TM33-NS: Antique Brass Specify Location

**MODESTY**

- M34T: "W" "G" Style Drop Door Tech Modesty - \$125
- M51: Open Back Modesty with Wire Mgmt Rail - Deduct \$95

**MOLDING**

- DSM2: Beltline only/ Delete scalloped molding - Deduct \$50

**OPEN PLAN**

- OPB: Modify Unit for Open Plan Application - \$295

**4 SELECT HARDWARE**



PL-4 Antique Brass



PL-5 Antique Brass  
PL-50 Brushed Pewter

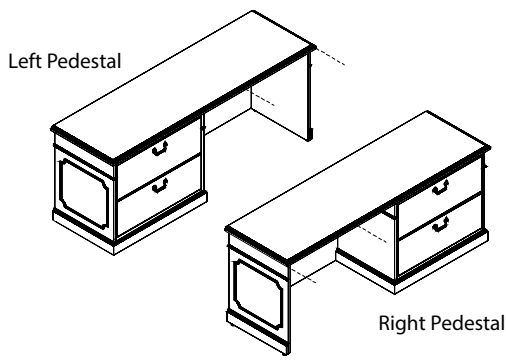

**LATERAL FILE W/ MOLDING**

**STANDARD FEATURES**

- Full extension drawers - locking
- Lateral file drawer reinforced for extra storage capacity
- Legal/Letter filing
- Soft close suspension drawer(s)

OPB Option for Open Plan application

**NOTES**

- Center drawers/keyboards n/a on 72" / 66" - 2 drawer lateral file credenzas
- Unit not designed for open plan use. Select

[CLICK HERE TO VIEW PRODUCT INDEX](#)

**1 SELECT A STYLE**

| DIMENSIONS            |     | STYLE NUMBER                  | LIST PRICE | STYLE NUMBER                                  | LIST PRICE | STYLE NUMBER  | LIST PRICE |
|-----------------------|-----|-------------------------------|------------|---|------------|---|------------|
| W" x D" x H"          | WGT | "W" Veneer Top Veneer Chassis |            | "G" High Pressure Laminate Top Veneer Chassis |            | "M" Thermally Fused Laminate Top Thermally Fused Laminate Chassis |            |
| <b>Left Pedestal</b>  |     |                               |            |   |            |   |            |
| 89 x 24 x 30          | 240 | JCM8924CA066W                 | 3771       | JCM8924CA066G                                 | 3771       | "M" Option N/A  |            |
| 72 x 24 x 30          | 200 | JCM7224CA066W                 | 3503       | JCM7224CA066G                                 | 3503       | "M" Option N/A  |            |
| 66 x 24 x 30          | 185 | JCM6624CA066W                 | 3366       | JCM6624CA066G                                 | 3366       | "M" Option N/A  |            |
| <b>Right Pedestal</b> |     |                               |            |   |            |   |            |
| 89 x 24 x 30          | 240 | JCM8924CA067W                 | 3771       | JCM8924CA067G                                 | 3771       | "M" Option N/A  |            |
| 72 x 24 x 30          | 200 | JCM7224CA067W                 | 3503       | JCM7224CA067G                                 | 3503       | "M" Option N/A  |            |
| 66 x 24 x 30          | 185 | JCM6624CA067W                 | 3366       | JCM6624CA067G                                 | 3366       | "M" Option N/A  |            |

**2 SELECT A FINISH**

| "W" Veneer | "G" HPL | "M" TFL | Finish             |
|------------|---------|---------|--------------------|
| WAC        | GAC     | -       | Amber Cherry       |
| WRC        | -       | -       | Caramel Cherry     |
| WIC        | GIC     | -       | Crimson Cherry     |
| WEC        | -       | -       | Ebony Cherry       |
| WHC        | GHC     | -       | Honey Cherry       |
| WOC        | GOC     | -       | KoKo Cherry        |
| WSC        | -       | -       | Scotch Cherry      |
| WEW        | GEW     | -       | Executive Walnut   |
| WRW        | GRW     | -       | Gray Luster Walnut |
| WGW        | -       | -       | Gunstock Walnut    |
| WJW        | -       | -       | Judicial Walnut    |
| WNW        | GNW     | -       | Natural Walnut     |
| WTW        | GTW     | -       | Studio Teak Walnut |

**3 SELECT AN EDGE**



Traditional

**4 SELECT HARDWARE**

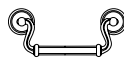

PL-4 Antique Brass



PL-5 Antique Brass  
PL-50 Brushed Pewter

**5 OPTIONS**

**ACCESSORIES**

- K28: Articulating keyboard w/ mouse pad - \$375

**DRAWER**

- P40B: extra Box/Box/File or File/File to Kneespace - \$985
- PL-DBL: Add second pull to lateral file drawer - \$15 per Pull

**FLUSH CUT**

- FC-B: Flush Unit Both Sides(Facing) for Ganging - \$95
- FC-R: Flush Unit Right (Facing) for Ganging - \$95
- FC-L: Flush Unit Left (Facing) for Ganging - \$95

**GROMMET (STANDARD LOCATION)**

- Specify Color - \$45 ea.
- Black: TM30-C (Center)
- Silver: TM31-C (Center)
- Antique Brass: TM33-C (Center)

**GROMMETS (NON-STANDARD LOCATION)**

- Provide drawing w/ Grommet Location and Specify Color - \$90 ea.
- TM30-NS: Black Specify Location
- TM31-NS: Silver Specify Location
- TM33-NS: Antique Brass Specify Location

**MODESTY**

- M34T: "W" "G" Style Drop Door Tech Modesty - \$125
- M51: Open Back Modesty with Wire Mgmt Rail - Deduct \$95

**MOLDING**

- DSM2: Beltline only/ Delete scalloped molding - Deduct \$50

**OPEN PLAN**

- OPB: Modify Unit for Open Plan Application - \$295

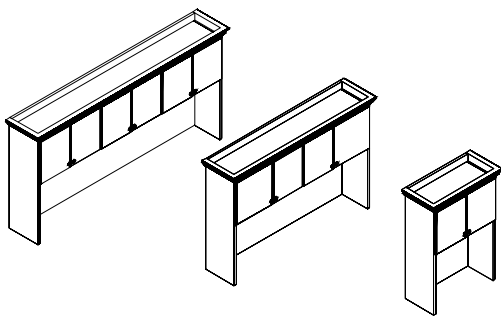

PANEL DOOR WITH CORNICE TOP

STANDARD FEATURES

- 23 -3/4" Under cabinet clearance
- Back is painted black
- Cornice top
- Grommet hole in top of overhead back panel for tasklight cord
- Interior cabinet depth 12.5"

Plan application

NOTES

- Unit has black back panel and is not designed for Open Plan use. Select OPB Option for Open

[CLICK HERE TO VIEW PRODUCT INDEX](#)

**1 SELECT A STYLE**

| DIMENSIONS    |     | STYLE NUMBER  |                              | LIST PRICE | STYLE NUMBER   |  | LIST PRICE | STYLE NUMBER   |  | LIST PRICE |
|---------------|-----|---------------|------------------------------|------------|----------------|--|------------|----------------|--|------------|
| W" x D" x H"  | WGT | "W"<br>Veneer | Veneer Top<br>Veneer Chassis |            | "G"<br>HPL     | High Pressure Laminate Top<br>Veneer Chassis |            | "M"<br>TFL     | Thermally Fused Laminate Top<br>Thermally Fused Laminate Chassis |            |
| <b>6 Door</b> |     |               |                              |            |                |  |            |                |  |            |
| 93 x 15 x 44  | 375 | JCM9344OH325W |                              | 5078       | "G" Option N/A |  |            | "M" Option N/A |  |            |
| 87 x 15 x 44  | 325 | JCM8744OH325W |                              | 4705       | "G" Option N/A |  |            | "M" Option N/A |  |            |
| <b>4 Door</b> |     |               |                              |            |                |  |            |                |  |            |
| 70 x 15 x 44  | 250 | JCM7044OH325W |                              | 4191       | "G" Option N/A |  |            | "M" Option N/A |  |            |
| 64 x 15 x 44  | 220 | JCM6444OH325W |                              | 3937       | "G" Option N/A |  |            | "M" Option N/A |  |            |
| 58 x 15 x 44  | 190 | JCM5844OH325W |                              | 3807       | "G" Option N/A |  |            | "M" Option N/A |  |            |
| <b>2 Door</b> |     |               |                              |            |                |  |            |                |  |            |
| 35 x 15 x 44  | 150 | JCM3544OH325W |                              | 2660       | "G" Option N/A |  |            | "M" Option N/A |  |            |
| 29 x 15 x 44  | 140 | JCM2944OH325W |                              | 2406       | "G" Option N/A |  |            | "M" Option N/A |  |            |

**2 SELECT A FINISH**

| "W"<br>Veneer | "G"<br>HPL | "M"<br>TFL |                    |
|---------------|------------|------------|--------------------|
| WAC           | -          | -          | Amber Cherry       |
| WRC           | -          | -          | Caramel Cherry     |
| WIC           | -          | -          | Crimson Cherry     |
| WEC           | -          | -          | Ebony Cherry       |
| WHC           | -          | -          | Honey Cherry       |
| WOC           | -          | -          | KoKo Cherry        |
| WSC           | -          | -          | Scotch Cherry      |
| WEW           | -          | -          | Executive Walnut   |
| WRW           | GRW        | -          | Gray Luster Walnut |
| WGW           | -          | -          | Gunstock Walnut    |
| WJW           | -          | -          | Judicial Walnut    |
| WNW           | -          | -          | Natural Walnut     |
| WTW           | -          | -          | Studio Teak Walnut |

**3 SELECT AN EDGE**

Edge Profile  
Option Not Available

**5 OPTIONS**

- DOOR**
- D2: Door Lock - \$95 per Door Set
  - D6: Delete Doors - n/c
  - D9SC: Soft Close Door Hinges - \$15 per Door
- FLUSH CUT**
- FC-B: Flush Unit Both Sides(Facing) for Ganging - \$95
  - FC-R: Flush Unit Right (Facing) for Ganging - \$95
  - FC-L: Flush Unit Left (Facing) for Ganging - \$95
- GROMMETS (VERTICAL SURFACE)**
- Standard Location - \$45 ea.
  - Black Plastic Vertical Surface: TM50-C (Bottom Center)
  - Non-Standard Location - \$90 ea.
  - Black Plastic Vertical Surface: TM50-NS
- TASK LIGHTING**
- LT-LED24: LED Tasklight 24"w - \$90
  - LT-LED48: LED Tasklight 48"w - \$165
  - LT-LED60: LED Tasklight 60"w - \$180
  - LC22: 20" LT-LED Tasklight Linking Cable - \$20
- OPEN PLAN**
- OPB: "W" "G" Style - Modify Unit for Open Plan Application - \$395

**4 SELECT HARDWARE**

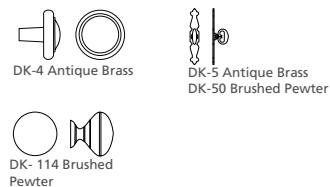

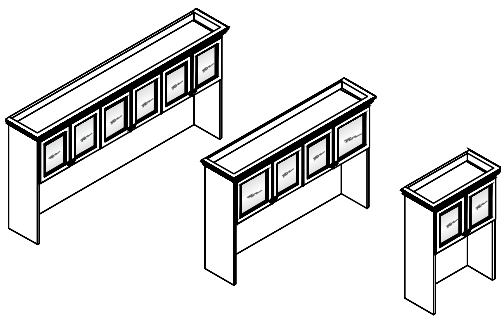

**FRAME DOOR WITH BEVELED GLASS CORNICE TOP**

**STANDARD FEATURES**

- 23 -3/4" Under cabinet clearance
- Back is painted black
- Beveled clear glass
- Cornice top
- Grommet hole in top of overhead back panel for task light cord
- Interior cabinet depth 12.5"
- Solid wood door frame

- Unit has black back panel and is not designed for Open Plan use. Select OPB Option for Open Plan application

**NOTES**

[CLICK HERE TO VIEW PRODUCT INDEX](#)

**1 SELECT A STYLE**

| DIMENSIONS    |     | STYLE NUMBER                  | LIST PRICE | STYLE NUMBER                                      | LIST PRICE | STYLE NUMBER  | LIST PRICE |
|---------------|-----|-------------------------------|------------|---|------------|---|------------|
| W" x D" x H"  | WGT | "W" Veneer Top Veneer Chassis |            | "G" HPL High Pressure Laminate Top Veneer Chassis |            | "M" TFL Thermally Fused Laminate Top Thermally Fused Laminate Chassis |            |
| <b>6 Door</b> |     |                               |            |   |            |   |            |
| 93 x 15 x 44  | 375 | JCM9344OH447W                 | 5332       | "G" Option N/A                                    |            | "M" Option N/A  |            |
| 87 x 15 x 44  | 325 | JCM8744OH447W                 | 4958       | "G" Option N/A                                    |            | "M" Option N/A  |            |
| <b>4 Door</b> |     |                               |            |   |            |   |            |
| 70 x 15 x 44  | 250 | JCM7044OH447W                 | 4321       | "G" Option N/A                                    |            | "M" Option N/A  |            |
| 64 x 15 x 44  | 220 | JCM6444OH447W                 | 4066       | "G" Option N/A                                    |            | "M" Option N/A  |            |
| 58 x 15 x 44  | 190 | JCM5844OH447W                 | 3807       | "G" Option N/A                                    |            | "M" Option N/A  |            |
| <b>2 Door</b> |     |                               |            |   |            |   |            |
| 35 x 15 x 44  | 150 | JCM3544OH447W                 | 2790       | "G" Option N/A                                    |            | "M" Option N/A  |            |
| 29 x 15 x 44  | 140 | JCM2944OH447W                 | 2531       | "G" Option N/A                                    |            | "M" Option N/A  |            |

**2 SELECT A FINISH**

| "W" Veneer | "G" HPL | "M" TFL | Finish             |
|------------|---------|---------|--------------------|
| WAC        | -       | -       | Amber Cherry       |
| WRC        | -       | -       | Caramel Cherry     |
| WIC        | -       | -       | Crimson Cherry     |
| WEC        | -       | -       | Ebony Cherry       |
| WHC        | -       | -       | Honey Cherry       |
| WOC        | -       | -       | KoKo Cherry        |
| WSC        | -       | -       | Scotch Cherry      |
| WEW        | -       | -       | Executive Walnut   |
| WRW        | GRW     | -       | Gray Luster Walnut |
| WGW        | -       | -       | Gunstock Walnut    |
| WJW        | -       | -       | Judicial Walnut    |
| WNV        | -       | -       | Natural Walnut     |
| WTW        | -       | -       | Studio Teak Walnut |

**3 SELECT AN EDGE**

Edge Profile Option Not Available

**5 OPTIONS**

- DOOR**
- D2: Door Lock - \$95 per Door Set
  - D6: Delete Doors - n/c
  - D9SC: Soft Close Door Hinges - \$15 per Door
  - D35: Optional Wood Panel Insert - \$30 per individual panel insert

- FLUSH CUT**
- FC-B: Flush Unit Both Sides(Facing) for Ganging - \$95
  - FC-R: Flush Unit Right (Facing) for Ganging - \$95
  - FC-L: Flush Unit Left (Facing) for Ganging - \$95

- GROMMETS (VERTICAL SURFACE)**
- Standard Location - \$45 ea.
  - Black Plastic Vertical Surface: TM50-C (Bottom Center)
  - Non-Standard Location - \$90 ea.
  - Black Plastic Vertical Surface: TM50-NS

- INTERIOR CABINET LIGHTING**
- LEDPK starter kit includes Infeed, 1 Puck Interior Light and the ability to daisy chain up to 6 total Puck Lights
- LEDPK: LED Puck Starter Kit - \$295
  - PK: 1 LED Interior Light - \$125

- TASK LIGHT**
- LT-LED24: LED Tasklight 24"w - \$90
  - LT-LED48: LED Tasklight 48"w - \$165
  - LT-LED60: LED Tasklight 60"w - \$180
  - LC22: 20" LT-LED Tasklight Linking Cable - \$20

**OPEN PLAN**

- OPB: "W" "G" Style - Modify Unit for Open Plan Application - \$395

**4 SELECT HARDWARE**

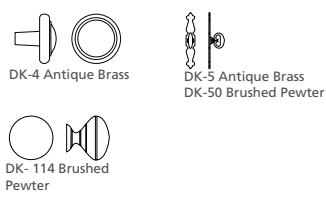

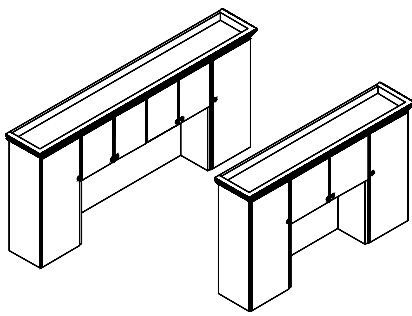

**PANEL DOOR WITH CORNICE TOP**

**STANDARD FEATURES**

- 23 -3/4" Under cabinet clearance
- Back is painted black
- Cornice top
- Grommet hole in top of overhead back panel for tasklight cord
- Interior cabinet depth 12.5"
- Interior shelf depth 12"

- 87" - 64" units assembled
- Towers are 14 1/2" or 17 1/2" depending on unit size
- Unit has black back panel and is not designed for Open Plan use. Select OPB Option for Open Plan application
- Tackboard size (99 -64", 93 -58", 87 -58", 70 -35", 64 -35")

**NOTES**

- 99" - 93" units - shipped in 4 sections

[CLICK HERE TO VIEW PRODUCT INDEX](#)

**1 SELECT A STYLE**

| DIMENSIONS   |     | STYLE NUMBER                  | LIST PRICE | STYLE NUMBER                                      | LIST PRICE | STYLE NUMBER  | LIST PRICE |
|--------------|-----|-------------------------------|------------|---|------------|---|------------|
| W" x D" x H" | WGT | "W" Veneer Top Veneer Chassis |            | "G" HPL High Pressure Laminate Top Veneer Chassis |            | "M" TFL Thermally Fused Laminate Top Thermally Fused Laminate Chassis |            |
| 99 x 15 x 44 | 360 | JCM9944OH420W                 | 7765       | "G" Option N/A                                    |            | "M" Option N/A  |            |
| 93 x 15 x 44 | 340 | JCM9344OH420W                 | 7511       | "G" Option N/A                                    |            | "M" Option N/A  |            |
| 87 x 15 x 44 | 320 | JCM8744OH420W                 | 5857       | "G" Option N/A                                    |            | "M" Option N/A  |            |
| 70 x 15 x 44 | 290 | JCM7044OH420W                 | 4958       | "G" Option N/A                                    |            | "M" Option N/A  |            |
| 64 x 15 x 44 | 270 | JCM6444OH420W                 | 4705       | "G" Option N/A                                    |            | "M" Option N/A  |            |

**2 SELECT A FINISH**

| "W" Veneer | "G" HPL | "M" TFL | Finish             |
|------------|---------|---------|--------------------|
| WAC        | -       | -       | Amber Cherry       |
| WRC        | -       | -       | Caramel Cherry     |
| WIC        | -       | -       | Crimson Cherry     |
| WEC        | -       | -       | Ebony Cherry       |
| WHC        | -       | -       | Honey Cherry       |
| WOC        | -       | -       | KoKo Cherry        |
| WSC        | -       | -       | Scotch Cherry      |
| WEW        | -       | -       | Executive Walnut   |
| WRW        | GRW     | -       | Gray Luster Walnut |
| WGW        | -       | -       | Gunstock Walnut    |
| WJW        | -       | -       | Judicial Walnut    |
| WNW        | -       | -       | Natural Walnut     |
| WTW        | -       | -       | Studio Teak Walnut |

**3 SELECT AN EDGE**

Edge Profile  
Option Not Available

**5 OPTIONS**

- DOOR**
- D2: Door Lock - \$95 per Door Set
  - D6: Delete Doors - n/c
  - D9SC: Soft Close Door Hinges - \$15 per Door
- FLUSH CUT**
- FC-B: Flush Unit Both Sides(Facing) for Ganging - \$95
  - FC-R: Flush Unit Right (Facing) for Ganging - \$95
  - FC-L: Flush Unit Left (Facing) for Ganging - \$95
- GROMMETS (VERTICAL SURFACE)**
- Standard Location - \$45 ea.
  - Black Plastic Vertical Surface: TM50-C (Bottom Center)
  - Non-Standard Location - \$90 ea.
  - Black Plastic Vertical Surface: TM50-NS
- TASK LIGHTING**
- LT-LED24: LED Tasklight 24"w - \$90
  - LT-LED48: LED Tasklight 48"w - \$165
  - LT-LED60: LED Tasklight 60"w - \$180
  - LC22: 20" LT-LED Tasklight Linking Cable - \$20
- OPEN PLAN**
- OPB: "W" "G" Style - Modify Unit for Open Plan Application - \$395

**4 SELECT HARDWARE**

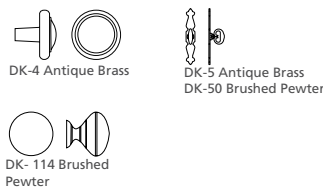

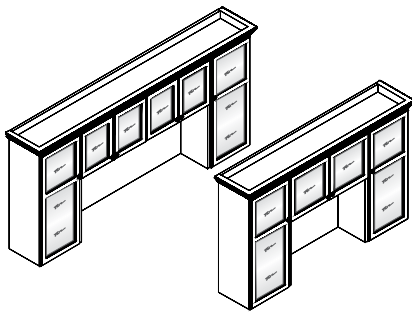

**FRAME DOOR WITH BEVELED GLASS AND CORNICE TOP**

**STANDARD FEATURES**

- 23 -3/4" Under cabinet clearance
- Back is painted black
- Cornice top
- Grommet hole in top of overhead back panel for tasklight cord
- Interior cabinet depth 12.5"
- Interior shelf depth 12"
- 87" - 64" units assembled
- Towers are 14 1/2" or 17 1/2" depending on unit size
- Unit has black back panel and is not designed for Open Plan use. Select OPB Option for Open Plan application
- Tackboard size (99 -64", 93 -58", 87 -58", 70 -35", 64 -35")

**NOTES**

- 99" - 93" units - shipped in 4 sections

[CLICK HERE TO VIEW PRODUCT INDEX](#)

**1 SELECT A STYLE**

| DIMENSIONS   |     | STYLE NUMBER                  | LIST PRICE | STYLE NUMBER                                      | LIST PRICE | STYLE NUMBER  | LIST PRICE |
|--------------|-----|-------------------------------|------------|---|------------|---|------------|
| W" x D" x H" | WGT | "W" Veneer Top Veneer Chassis |            | "G" HPL High Pressure Laminate Top Veneer Chassis |            | "M" TFL Thermally Fused Laminate Top Thermally Fused Laminate Chassis |            |
| 99 x 15 x 44 | 360 | JCM9944OH430W                 | 8149       | "G" Option N/A                                    |            | "M" Option N/A  |            |
| 93 x 15 x 44 | 340 | JCM9344OH430W                 | 7895       | "G" Option N/A                                    |            | "M" Option N/A  |            |
| 87 x 15 x 44 | 320 | JCM8744OH430W                 | 6241       | "G" Option N/A                                    |            | "M" Option N/A  |            |
| 70 x 15 x 44 | 290 | JCM7044OH430W                 | 5348       | "G" Option N/A                                    |            | "M" Option N/A  |            |
| 64 x 15 x 44 | 270 | JCM6444OH430W                 | 5088       | "G" Option N/A                                    |            | "M" Option N/A  |            |

**2 SELECT A FINISH**

| "W" Veneer | "G" HPL | "M" TFL |                    |
|------------|---------|---------|--------------------|
| WAC        | -       | -       | Amber Cherry       |
| WRC        | -       | -       | Caramel Cherry     |
| WIC        | -       | -       | Crimson Cherry     |
| WEC        | -       | -       | Ebony Cherry       |
| WHC        | -       | -       | Honey Cherry       |
| WOC        | -       | -       | KoKo Cherry        |
| WSC        | -       | -       | Scotch Cherry      |
| WEW        | -       | -       | Executive Walnut   |
| WRW        | GRW     | -       | Gray Luster Walnut |
| WGW        | -       | -       | Gunstock Walnut    |
| WJW        | -       | -       | Judicial Walnut    |
| WNV        | -       | -       | Natural Walnut     |
| WTW        | -       | -       | Studio Teak Walnut |

**3 SELECT AN EDGE**

Edge Profile Option Not Available

**5 OPTIONS**

- DOOR**
- D2: Door Lock - \$95 per Door Set
  - D6: Delete Doors - n/c
  - D9SC: Soft Close Door Hinges - \$15 per Door
  - D35: Optional Wood Panel Insert - \$30 per individual panel insert

- FLUSH CUT**
- FC-B: Flush Unit Both Sides(Facing) for Ganging - \$95
  - FC-R: Flush Unit Right (Facing) for Ganging - \$95
  - FC-L: Flush Unit Left (Facing) for Ganging - \$95

- GROMMETS (VERTICAL SURFACE)**
- Standard Location - \$45 ea.
  - Black Plastic Vertical Surface: TM50-C (Bottom Center)
  - Non-Standard Location - \$90 ea.
  - Black Plastic Vertical Surface: TM50-NS

- INTERIOR CABINET LIGHTING**
- LEDPK starter kit includes Infeed, 1 Puck Interior Light and the ability to daisy chain up to 6 total Puck Lights
- LEDPK: LED Puck Starter Kit - \$295
  - PK: 1 LED Interior Light - \$125

- TASK LIGHTING**
- LT-LED24: LED Tasklight 24"w - \$90
  - LT-LED48: LED Tasklight 48"w - \$165
  - LT-LED60: LED Tasklight 60"w - \$180
  - LC22: 20" LT-LED Tasklight Linking Cable - \$20

- OPEN PLAN**
- OPB: "W" "G" Style - Modify Unit for Open Plan Application - \$395

- SHELVES**
- GS14H: Replace Standard Shelves with Glass Shelves - \$65 per Shelf

**4 SELECT HARDWARE**



Left Tower

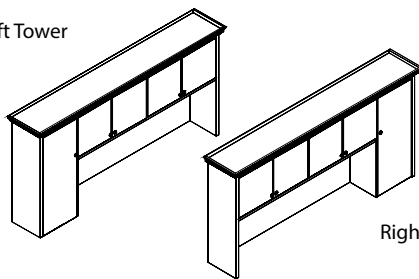

Right Tower

PANEL DOOR WITH CORNICE TOP

STANDARD FEATURES

- 23 -3/4" Under cabinet clearance
- Back is painted black
- Cornice top
- Grommet hole in top of overhead back panel for tasklight cord
- Interior cabinet depth 12.5"
- Interior shelf depth 12"

- 88" - 73" units assembled
- Towers are 14 1/2" or 17 1/2" depending on unit size
- Unit has black back panel and is not designed for Open Plan use. Select OPB Option for Open Plan application
- Tackboard size (102 -87" 88 -70", 73 -58")

NOTES

- 102" units - shipped in 4 sections

[CLICK HERE TO VIEW PRODUCT INDEX](#)

1 SELECT A STYLE

| DIMENSIONS         |     | STYLE NUMBER                  | LIST PRICE | STYLE NUMBER                                      | LIST PRICE | STYLE NUMBER  | LIST PRICE |
|--------------------|-----|-------------------------------|------------|---|------------|---|------------|
| W" x D" x H"       | WGT | "W" Veneer Top Veneer Chassis |            | "G" HPL High Pressure Laminate Top Veneer Chassis |            | "M" TFL Thermally Fused Laminate Top Thermally Fused Laminate Chassis |            |
| <b>Left Tower</b>  |     |                               |            |   |            |   |            |
| 102 x 15 x 44      | 350 | JCM10244OH460W                | 7257       | "G" Option N/A                                    |            | "M" Option N/A  |            |
| 88 x 15 x 44       | 310 | JCM8844OH460W                 | 5602       | "G" Option N/A                                    |            | "M" Option N/A  |            |
| 73 x 15 x 44       | 305 | JCM7344OH460W                 | 4705       | "G" Option N/A                                    |            | "M" Option N/A  |            |
| <b>Right Tower</b> |     |                               |            |   |            |   |            |
| 102 x 15 x 44      | 350 | JCM10244OH461W                | 7257       | "G" Option N/A                                    |            | "M" Option N/A  |            |
| 88 x 15 x 44       | 310 | JCM8844OH461W                 | 5602       | "G" Option N/A                                    |            | "M" Option N/A  |            |
| 73 x 15 x 44       | 305 | JCM7344OH461W                 | 4705       | "G" Option N/A                                    |            | "M" Option N/A  |            |

2 SELECT A FINISH

| "W" Veneer | "G" HPL | "M" TFL | Finish             |
|------------|---------|---------|--------------------|
| WAC        | -       | -       | Amber Cherry       |
| WRC        | -       | -       | Caramel Cherry     |
| WIC        | -       | -       | Crimson Cherry     |
| WEC        | -       | -       | Ebony Cherry       |
| WHC        | -       | -       | Honey Cherry       |
| WOC        | -       | -       | KoKo Cherry        |
| WSC        | -       | -       | Scotch Cherry      |
| WEW        | -       | -       | Executive Walnut   |
| WRW        | GRW     | -       | Gray Luster Walnut |
| WGW        | -       | -       | Gunstock Walnut    |
| WJW        | -       | -       | Judicial Walnut    |
| WNW        | -       | -       | Natural Walnut     |
| WTW        | -       | -       | Studio Teak Walnut |

3 SELECT AN EDGE

Edge Profile  
Option Not Available

5 OPTIONS

DOOR

- D2: Door Lock - \$95 per Door Set
- D9SC: Soft Close Door Hinges - \$15 per Door

FLUSH CUT

- FC-B: Flush Unit Both Sides(Facing) for Ganging - \$95
- FC-R: Flush Unit Right (Facing) for Ganging - \$95
- FC-L: Flush Unit Left (Facing) for Ganging - \$95

GROMMETS (VERTICAL SURFACE)

- Standard Location - \$45 ea.
- Black Plastic Vertical Surface: TM50-C (Bottom Center)
- Non-Standard Location - \$90 ea.
- Black Plastic Vertical Surface: TM50-NS

TASK LIGHTING

- LT-LED24: LED Tasklight 24"w - \$90
- LT-LED48: LED Tasklight 48"w - \$165
- LT-LED60: LED Tasklight 60"w - \$180
- LC22: 20" LT-LED Tasklight Linking Cable - \$20

OPEN PLAN

- OPB: "W" "G" Style - Modify Unit for Open Plan Application - \$395

4 SELECT HARDWARE



DK-4 Antique Brass



DK-5 Antique Brass  
DK-50 Brushed Pewter



DK-114 Brushed Pewter



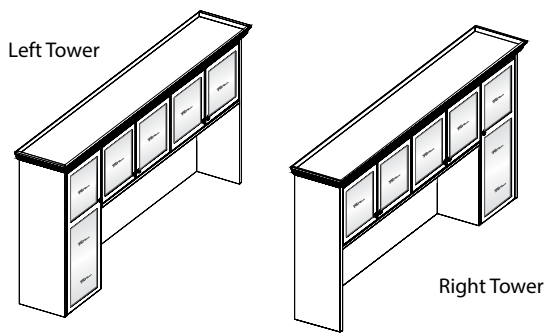

FRAME DOOR WITH BEVELED GLASS AND CORNICE TOP

STANDARD FEATURES

- 23 -3/4" Under cabinet clearance
- Back is painted black
- Beveled clear glass
- Cornice top
- Grommet hole in top of overhead back panel for tasklight cord
- Interior cabinet depth 12.5"
- Interior shelf depth 12"
- Solid wood door frame

NOTES

- 102" units - shipped in 4 sections
- 88" - 73" units assembled
- Towers are 14 1/2" or 17 1/2" depending on unit size
- Unit has black back panel and is not designed for Open Plan use. Select OPB Option for Open Plan application
- Tackboard size (102 -87" 88 -70", 73 -58")

[CLICK HERE TO VIEW PRODUCT INDEX](#)

1 SELECT A STYLE

| DIMENSIONS         |     | STYLE NUMBER                         | LIST PRICE | STYLE NUMBER                                      | LIST PRICE | STYLE NUMBER  | LIST PRICE |
|--------------------|-----|--------------------------------------|------------|---|------------|---|------------|
| W" x D" x H"       | WGT | "W" Veneer Veneer Top Veneer Chassis |            | "G" HPL High Pressure Laminate Top Veneer Chassis |            | "M" TFL Thermally Fused Laminate Top Thermally Fused Laminate Chassis |            |
| <b>Left Tower</b>  |     |                                      |            |   |            |   |            |
| 102 x 15 x 44      | 350 | JCM10244OH462W                       | 7511       | "G" Option N/A                                    |            | "M" Option N/A  |            |
| 88 x 15 x 44       | 310 | JCM8844OH462W                        | 5857       | "G" Option N/A                                    |            | "M" Option N/A  |            |
| 73 x 15 x 44       | 305 | JCM7344OH462W                        | 5732       | "G" Option N/A                                    |            | "M" Option N/A  |            |
| <b>Right Tower</b> |     |                                      |            |   |            |   |            |
| 102 x 15 x 44      | 350 | JCM10244OH463W                       | 7511       | "G" Option N/A                                    |            | "M" Option N/A  |            |
| 88 x 15 x 44       | 310 | JCM8844OH463W                        | 5857       | "G" Option N/A                                    |            | "M" Option N/A  |            |
| 73 x 15 x 44       | 305 | JCM7344OH463W                        | 5732       | "G" Option N/A                                    |            | "M" Option N/A  |            |

2 SELECT A FINISH

| "W" Veneer | "G" HPL | "M" TFL | Finish             |
|------------|---------|---------|--------------------|
| WAC        | -       | -       | Amber Cherry       |
| WRC        | -       | -       | Caramel Cherry     |
| WIC        | -       | -       | Crimson Cherry     |
| WEC        | -       | -       | Ebony Cherry       |
| WHC        | -       | -       | Honey Cherry       |
| WOC        | -       | -       | KoKo Cherry        |
| WSC        | -       | -       | Scotch Cherry      |
| WEW        | -       | -       | Executive Walnut   |
| WRW        | GRW     | -       | Gray Luster Walnut |
| WGW        | -       | -       | Gunstock Walnut    |
| WJW        | -       | -       | Judicial Walnut    |
| WNV        | -       | -       | Natural Walnut     |
| WTW        | -       | -       | Studio Teak Walnut |

3 SELECT AN EDGE

Edge Profile  
Option Not Available

5 OPTIONS

DOOR

- D2: Door Lock - \$95 per Door Set
- D6: Delete Doors - n/c
- D9SC: Soft Close Door Hinges - \$15 per Door
- D35: Optional Wood Panel Insert - \$30 per individual panel insert

FLUSH CUT

- FC-B: Flush Unit Both Sides(Facing) for Ganging - \$95
- FC-R: Flush Unit Right (Facing) for Ganging - \$95
- FC-L: Flush Unit Left (Facing) for Ganging - \$95

GROMMETS (VERTICAL SURFACE)

- Standard Location - \$45 ea.
- Black Plastic Vertical Surface: TM50-C (Bottom Center)
- Non-Standard Location - \$90 ea.
- Black Plastic Vertical Surface: TM50-NS

INTERIOR CABINET LIGHTING

- LEDPK starter kit includes Infeed, 1 Puck Interior Light and the ability to daisy chain up to 6 total Puck Lights
- LEDPK: LED Puck Starter Kit - \$295
- PK: 1 LED Interior Light - \$125

TASK LIGHTING

- LT-LED24: LED Tasklight 24"w - \$90
- LT-LED48: LED Tasklight 48"w - \$165
- LT-LED60: LED Tasklight 60"w - \$180
- LC22: 20" LT-LED Tasklight Linking Cable - \$20

OPEN PLAN

- OPB: "W" "G" Style - Modify Unit for Open Plan Application - \$395

SHELVES

- GS14H: Replace Standard Shelves with Glass Shelves - \$65 per Shelf

4 SELECT HARDWARE



DK-4 Antique Brass



DK-5 Antique Brass  
DK-50 Brushed Pewter



DK-114 Brushed Pewter

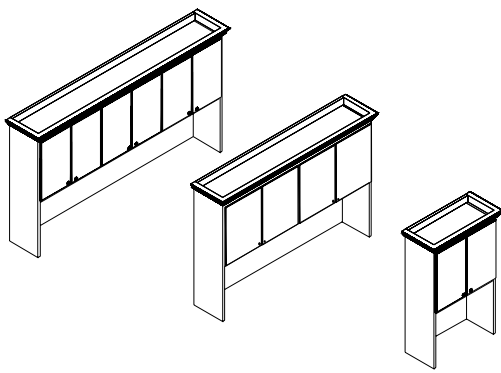

**OVERHEAD PANEL DOORS/CORNICE TOP**

**STANDARD FEATURES**

- 21 - 1/2" Under cabinet clearance
- Back is painted black
- Cornice top
- Grommet hole in top of overhead back panel for tasklight cord
- Finished wood shelves
- Interior shelf depth 12"

for Open Plan use. Select OPB Option for Open Plan application

**NOTES**

- Unit has black back panel and is not designed

[CLICK HERE TO VIEW PRODUCT INDEX](#)

**1 SELECT A STYLE**

| DIMENSIONS                |     | STYLE NUMBER                         | LIST PRICE | STYLE NUMBER                                      | LIST PRICE | STYLE NUMBER  | LIST PRICE |
|---------------------------|-----|--------------------------------------|------------|---|------------|---|------------|
| "W" x "D" x "H"           | WGT | "W" Veneer Veneer Top Veneer Chassis |            | "G" HPL High Pressure Laminate Top Veneer Chassis |            | "M" TFL Thermally Fused Laminate Top Thermally Fused Laminate Chassis |            |
| <b>6 Door (3 Section)</b> |     |                                      |            |   |            |   |            |
| 93 x 15 x 51              | 335 | JCM9351OH325W                        | 5840       | "G" Option N/A                                    |            | "M" Option N/A  |            |
| 87 x 15 x 51              | 325 | JCM8751OH325W                        | 5411       | "G" Option N/A                                    |            | "M" Option N/A  |            |
| <b>4 Door (2 Section)</b> |     |                                      |            |   |            |   |            |
| 83 x 15 x 51              | 300 | JCM8351OH325W                        | 5220       | "G" Option N/A                                    |            | "M" Option N/A  |            |
| 76 x 15 x 51              | 275 | JCM7651OH325W                        | 5070       | "G" Option N/A                                    |            | "M" Option N/A  |            |
| 70 x 15 x 51              | 250 | JCM7051OH325W                        | 4820       | "G" Option N/A                                    |            | "M" Option N/A  |            |
| 64 x 15 x 51              | 250 | JCM6451OH325W                        | 4528       | "G" Option N/A                                    |            | "M" Option N/A  |            |
| 58 x 15 x 51              | 215 | JCM5851OH325W                        | 4378       | "G" Option N/A                                    |            | "M" Option N/A  |            |
| 47 x 15 x 51              | 185 | JCM4751OH325W                        | 3360       | "G" Option N/A                                    |            | "M" Option N/A  |            |
| <b>2 Door (1 Section)</b> |     |                                      |            |   |            |   |            |
| 35 x 15 x 51              | 160 | JCM3551OH325W                        | 3059       | "G" Option N/A                                    |            | "M" Option N/A  |            |
| 29 x 15 x 51              | 140 | JCM2951OH325W                        | 2767       | "G" Option N/A                                    |            | "M" Option N/A  |            |

**2 SELECT A FINISH**

| "W" Veneer | "G" HPL | "M" TFL | Finish             |
|------------|---------|---------|--------------------|
| WAC        | -       | -       | Amber Cherry       |
| WRC        | -       | -       | Caramel Cherry     |
| WIC        | -       | -       | Crimson Cherry     |
| WEC        | -       | -       | Ebony Cherry       |
| WHC        | -       | -       | Honey Cherry       |
| WOC        | -       | -       | KoKo Cherry        |
| WSC        | -       | -       | Scotch Cherry      |
| WEW        | -       | -       | Executive Walnut   |
| WRW        | GRW     | -       | Gray Luster Walnut |
| WGW        | -       | -       | Gunstock Walnut    |
| WJW        | -       | -       | Judicial Walnut    |
| WNW        | -       | -       | Natural Walnut     |
| WTW        | -       | -       | Studio Teak Walnut |

**3 SELECT AN EDGE**

Edge Profile  
Option Not Available

**5 OPTIONS**

- DOOR**
- D2: Door Lock - \$95 per Door Set
  - D6: Delete Doors - n/c
  - D9SC: Soft Close Door Hinges - \$15 per Door
- FLUSH CUT**
- FC-B: Flush Unit Both Sides(Facing) for Ganging - \$95
  - FC-R: Flush Unit Right (Facing) for Ganging - \$95
  - FC-L: Flush Unit Left (Facing) for Ganging - \$95
- GROMMETS (VERTICAL SURFACE)**
- Standard Location - \$45 ea.
  - Black Plastic Vertical Surface: TM50-C (Bottom Center)
  - Non-Standard Location - \$90 ea.
  - Black Plastic Vertical Surface: TM50-NS
- TASK LIGHTING**
- LT-LED24: LED Tasklight 24"w - \$90
  - LT-LED48: LED Tasklight 48"w - \$165
  - LT-LED60: LED Tasklight 60"w - \$180
  - LC22: 20" LT-LED Tasklight Linking Cable - \$20

**4 SELECT HARDWARE**

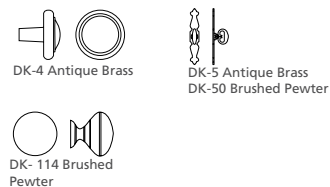

**OPEN PLAN**

- OPB: "W" "G" Style - Modify Unit for Open Plan Application - \$395

**SHELVES**

- S714F: Replace standard shelves with heavy duty 1" thick wood shelf - \$75 per Shelf

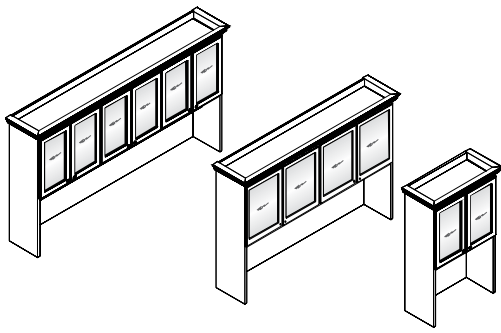

**WOOD FRAME DOOR WITH BEVELED GLASS/CORNICE TOP**

**STANDARD FEATURES**

- 21 -1/2" Under cabinet clearance
- Back is painted black
- Beveled clear glass
- Cornice top
- Finished wood shelves
- Grommet hole in top of overhead back panel for tasklight cord
- Interior shelf depth 12"
- Solid wood door frame

**NOTES**

- Unit has black back panel and is not designed for Open Plan use. Select OPB Option for Open Plan application

[CLICK HERE TO VIEW PRODUCT INDEX](#)

**1 SELECT A STYLE**

| DIMENSIONS                |     | STYLE NUMBER                  | LIST PRICE | STYLE NUMBER                                  | LIST PRICE | STYLE NUMBER  | LIST PRICE |
|---------------------------|-----|-------------------------------|------------|---|------------|---|------------|
| W" x D" x H"              | WGT | "W" Veneer Top Veneer Chassis |            | "G" High Pressure Laminate Top Veneer Chassis |            | "M" Thermally Fused Laminate Top Thermally Fused Laminate Chassis |            |
| <b>6 Door (3 Section)</b> |     |                               |            |   |            |   |            |
| 93 x 15 x 51              | 335 | JCM9351OH447W                 | 6132       | "G" Option N/A                                |            | "M" Option N/A  |            |
| 87 x 15 x 51              | 325 | JCM8751OH447W                 | 5702       | "G" Option N/A                                |            | "M" Option N/A  |            |
| <b>4 Door (2 Section)</b> |     |                               |            |   |            |   |            |
| 70 x 15 x 51              | 250 | JCM7051OH447W                 | 4969       | "G" Option N/A                                |            | "M" Option N/A  |            |
| 64 x 15 x 51              | 250 | JCM6451OH447W                 | 4676       | "G" Option N/A                                |            | "M" Option N/A  |            |
| 58 x 15 x 51              | 215 | JCM5851OH447W                 | 4378       | "G" Option N/A                                |            | "M" Option N/A  |            |
| <b>2 Door (1 Section)</b> |     |                               |            |   |            |   |            |
| 35 x 15 x 51              | 160 | JCM3551OH447W                 | 3209       | "G" Option N/A                                |            | "M" Option N/A  |            |
| 29 x 15 x 51              | 140 | JCM2951OH447W                 | 2911       | "G" Option N/A                                |            | "M" Option N/A  |            |

**2 SELECT A FINISH**

| "W" Veneer | "G" HPL | "M" TFL | Finish             |
|------------|---------|---------|--------------------|
| WAC        | -       | -       | Amber Cherry       |
| WRC        | -       | -       | Caramel Cherry     |
| WIC        | -       | -       | Crimson Cherry     |
| WEC        | -       | -       | Ebony Cherry       |
| WHC        | -       | -       | Honey Cherry       |
| WOC        | -       | -       | KoKo Cherry        |
| WSC        | -       | -       | Scotch Cherry      |
| WEW        | -       | -       | Executive Walnut   |
| WRW        | GRW     | -       | Gray Luster Walnut |
| WGW        | -       | -       | Gunstock Walnut    |
| WJW        | -       | -       | Judicial Walnut    |
| WNV        | -       | -       | Natural Walnut     |
| WTW        | -       | -       | Studio Teak Walnut |

**3 SELECT AN EDGE**

Edge Profile Option Not Available

**5 OPTIONS**

- DOOR**
- D2: Door Lock - \$95 per Door Set
  - D6: Delete Doors - n/c
  - D9SC: Soft Close Door Hinges - \$15 per Door
  - D35: Optional Wood Panel Insert - \$30 per individual panel insert
- FLUSH CUT**
- FC-B: Flush Unit Both Sides(Facing) for Ganging - \$95
  - FC-R: Flush Unit Right (Facing) for Ganging - \$95
  - FC-L: Flush Unit Left (Facing) for Ganging - \$95
- GROMMETS (VERTICAL SURFACE)**
- Standard Location - \$45 ea.
  - Black Plastic Vertical Surface: TM50-C (Bottom Center)
  - Non-Standard Location - \$90 ea.
  - Black Plastic Vertical Surface: TM50-NS
- INTERIOR CABINET LIGHTING**
- LEDPK starter kit includes Infeed, 1 Puck Interior Light and the ability to daisy chain up to 6 total Puck Lights
- LEDPK: LED Puck Starter Kit - \$295
  - PK: 1 LED Interior Light - \$125
- TASK LIGHTING**
- LT-LED24: LED Tasklight 24"w - \$90
  - LT-LED48: LED Tasklight 48"w - \$165
  - LT-LED60: LED Tasklight 60"w - \$180
  - LC22: 20" LT-LED Tasklight Linking Cable - \$20
- OPEN PLAN**
- OPB: "W" "G" Style - Modify Unit for Open Plan Application - \$395
- SHELVES**
- GS14F: Replace Standard Shelves with Glass Shelves - \$85 per Shelf
  - S714F: Replace standard shelves with heavy duty 1" thick wood shelf - \$75 per Shelf

**4 SELECT HARDWARE**

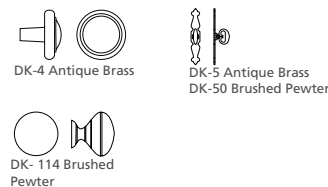

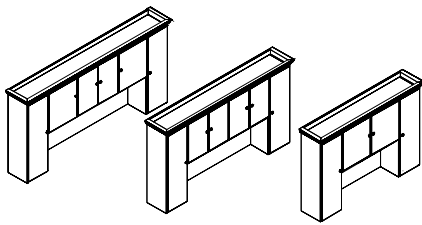

**OVERHEAD-WOODPANEL/CORNICE TOP**

**STANDARD FEATURES**

- 21 -1/2" Under cabinet clearance
- Back is painted black
- Cornice top
- Grommet hole in top of overhead back panel for tasklight cord
- Interior shelf depth 12"
- Wood shelves

- 87" - 70" units assembled
- Towers are 14 1/2" or 17 1/2" depending on unit size
- Unit has black back panel and is not designed for Open Plan use. Select OPB Option for Open Plan application
- Tackboard size (116 -87" 99 -64", 93 -58", 87 -58", 70 -35")

**NOTES**

- 116" - 99" units - shipped in 4 sections

[CLICK HERE TO VIEW PRODUCT INDEX](#)

**1 SELECT A STYLE**

| DIMENSIONS    |     | STYLE NUMBER                         | LIST PRICE | STYLE NUMBER                                      | LIST PRICE | STYLE NUMBER  | LIST PRICE |
|---------------|-----|--------------------------------------|------------|---|------------|---|------------|
| W" x D" x H"  | WGT | "W" Veneer Veneer Top Veneer Chassis |            | "G" HPL High Pressure Laminate Top Veneer Chassis |            | "M" TFL Thermally Fused Laminate Top Thermally Fused Laminate Chassis |            |
| 116 x 15 x 51 | 400 | JCM11651OH420W                       | 9450       | "G" Option N/A                                    |            | "M" Option N/A  |            |
| 99 x 15 x 51  | 350 | JCM9951OH420W                        | 8930       | "G" Option N/A                                    |            | "M" Option N/A  |            |
| 87 x 15 x 51  | 320 | JCM8751OH420W                        | 6736       | "G" Option N/A                                    |            | "M" Option N/A  |            |
| 70 x 15 x 51  | 290 | JCM7051OH420W                        | 5701       | "G" Option N/A                                    |            | "M" Option N/A  |            |
| 64 x 15 x 51  | 270 | JCM6451OH420W                        | 5441       | "G" Option N/A                                    |            | "M" Option N/A  |            |

**2 SELECT A FINISH**

| "W" Veneer | "G" HPL | "M" TFL | Finish             |
|------------|---------|---------|--------------------|
| WAC        | -       | -       | Amber Cherry       |
| WRC        | -       | -       | Caramel Cherry     |
| WIC        | -       | -       | Crimson Cherry     |
| WEC        | -       | -       | Ebony Cherry       |
| WHC        | -       | -       | Honey Cherry       |
| WOC        | -       | -       | KoKo Cherry        |
| WSC        | -       | -       | Scotch Cherry      |
| WEW        | -       | -       | Executive Walnut   |
| WRW        | GRW     | -       | Gray Luster Walnut |
| WGW        | -       | -       | Gunstock Walnut    |
| WJW        | -       | -       | Judicial Walnut    |
| WNW        | -       | -       | Natural Walnut     |
| WTW        | -       | -       | Studio Teak Walnut |

**3 SELECT AN EDGE**

Edge Profile  
Option Not Available

**5 OPTIONS**

- DOOR**
- D2: Door Lock - \$95 per Door Set
  - D6: Delete Doors - n/c
  - D9SC: Soft Close Door Hinges - \$15 per Door

- FLUSH CUT**
- FC-B: Flush Unit Both Sides(Facing) for Ganging - \$95
  - FC-R: Flush Unit Right (Facing) for Ganging - \$95
  - FC-L: Flush Unit Left (Facing) for Ganging - \$95

- GROMMETS (VERTICAL SURFACE)**
- Standard Location - \$45 ea.
  - Black Plastic Vertical Surface: TM50-C (Bottom Center)
  - Non-Standard Location - \$90 ea.
  - Black Plastic Vertical Surface: TM50-NS

- INTERIOR CABINET LIGHTING**
- LEDPK starter kit includes Infeed, 1 Puck Interior Light and the ability to daisy chain up to 6 total Puck Lights
  - LEDPK: LED Puck Starter Kit - \$295
  - PK: 1 LED Interior Light - \$125

- TASK LIGHTING**
- LT-LED24: LED Tasklight 24"w - \$90
  - LT-LED48: LED Tasklight 48"w - \$165
  - LT-LED60: LED Tasklight 60"w - \$180
  - LC22: 20" LT-LED Tasklight Linking Cable - \$20

- OPEN PLAN**
- OPB: "W" "G" Style - Modify Unit for Open Plan Application - \$395

- SHELVES**
- GS14F: Replace Standard Shelves with Glass Shelves - \$85 per Shelf

**4 SELECT HARDWARE**



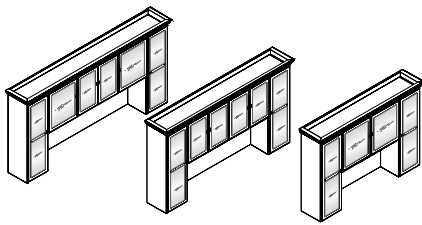

OVERHEAD-BEVELED GLASS DOORS/CORNICE TOP

STANDARD FEATURES

- 21 - 1/2" Under cabinet clearance
- Back is painted black
- Beveled clear glass
- Cornice top
- Grommet hole in top of overhead back panel for tasklight cord
- Interior cabinet depth 12.5"
- Interior shelf depth 12"
- Solid wood door frame
- Wood shelves (1 shelf in each bridge section)

NOTES

- 116" - 93" units - shipped in 4 sections
- 87" - 70" units assembled
- Towers are 14 1/2" or 17 1/2" depending on unit size
- Unit has black back panel and is not designed for Open Plan use. Select OPB Option for Open Plan application
- Tackboard size (116 -87" 99 -64", 93 -58", 87 -58", 70 -35", 64 -35")

[CLICK HERE TO VIEW PRODUCT INDEX](#)

**1 SELECT A STYLE**

| DIMENSIONS       |     | STYLE NUMBER                  | LIST PRICE | STYLE NUMBER                                  | LIST PRICE | STYLE NUMBER  | LIST PRICE |
|------------------|-----|-------------------------------|------------|---|------------|---|------------|
| W" x D" x H"     | WGT | "W" Veneer Top Veneer Chassis |            | "G" High Pressure Laminate Top Veneer Chassis |            | "M" Thermally Fused Laminate Top Thermally Fused Laminate Chassis |            |
| <b>5 Section</b> |     |                               |            |   |            |   |            |
| 116 x 15 x 51    | 400 | JCM11651OH430W                | 9901       | "G" Option N/A                                |            | "M" Option N/A  |            |
| <b>4 Section</b> |     |                               |            |   |            |   |            |
| 99 x 15 x 51     | 350 | JCM9951OH430W                 | 8268       | "G" Option N/A                                |            | "M" Option N/A  |            |
| 87 x 15 x 51     | 320 | JCM8751OH430W                 | 6813       | "G" Option N/A                                |            | "M" Option N/A  |            |
| <b>3 Section</b> |     |                               |            |   |            |   |            |
| 70 x 15 x 51     | 290 | JCM7051OH430W                 | 5813       | "G" Option N/A                                |            | "M" Option N/A  |            |
| 64 x 15 x 51     | 270 | JCM6451OH430W                 | 5553       | "G" Option N/A                                |            | "M" Option N/A  |            |

**2 SELECT A FINISH**

| "W" Veneer | "G" HPL | "M" TFL | Finish             |
|------------|---------|---------|--------------------|
| WAC        | -       | -       | Amber Cherry       |
| WRC        | -       | -       | Caramel Cherry     |
| WIC        | -       | -       | Crimson Cherry     |
| WEC        | -       | -       | Ebony Cherry       |
| WHC        | -       | -       | Honey Cherry       |
| WOC        | -       | -       | KoKo Cherry        |
| WSC        | -       | -       | Scotch Cherry      |
| WEW        | -       | -       | Executive Walnut   |
| WRW        | GRW     | -       | Gray Luster Walnut |
| WGW        | -       | -       | Gunstock Walnut    |
| WJW        | -       | -       | Judicial Walnut    |
| WNV        | -       | -       | Natural Walnut     |
| WTW        | -       | -       | Studio Teak Walnut |

**3 SELECT AN EDGE**

Edge Profile Option Not Available

**5 OPTIONS**

DOOR

- D2: Door Lock - \$95 per Door Set
- D6: Delete Doors - n/c
- D9SC: Soft Close Door Hinges - \$15 per Door
- D35: Optional Wood Panel Insert - \$30 per individual panel insert

FLUSH CUT

- FC-B: Flush Unit Both Sides(Facing) for Ganging - \$95
- FC-R: Flush Unit Right (Facing) for Ganging - \$95
- FC-L: Flush Unit Left (Facing) for Ganging - \$95

GROMMETS (VERTICAL SURFACE)

- Standard Location - \$45 ea.
- Black Plastic Vertical Surface: TM50-C (Bottom Center)
- Non-Standard Location - \$90 ea.
- Black Plastic Vertical Surface: TM50-NS

INTERIOR CABINET LIGHTING

- LEDPK starter kit includes Infeed, 1 Puck Interior Light and the ability to daisy chain up to 6 total Puck Lights
- LEDPK: LED Puck Starter Kit - \$295
- PK: 1 LED Interior Light - \$125

TASK LIGHTING

- LT-LED24: LED Tasklight 24"w - \$90
- LT-LED48: LED Tasklight 48"w - \$165
- LT-LED60: LED Tasklight 60"w - \$180
- LC22: 20" LT-LED Tasklight Linking Cable - \$20

OPEN PLAN

- OPB: "W" "G" Style - Modify Unit for Open Plan Application - \$395

SHELVES

- GS14F: Replace Standard Shelves with Glass Shelves - \$85 per Shelf

**4 SELECT HARDWARE**



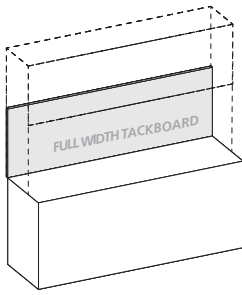

**FULL WIDTH TACKBOARDS**

**STANDARD FEATURES**

- Constructed of .5" thick fiberboard
- Fabric is precisely aligned and fitted to the tackboard
- Adhered to the rigid hardboard with staples

**NOTES**

- Fabric Tack Panels are raised 3" from bottom edge when TM50 grommet is ordered.

| PRODUCT WIDTH | PANEL DIMENSION | SKU      | COM | 1   | 2   | 3   | 4   | 5   | 6   | 7   | 8   | 9   | 10  | 11/L1 | 12    | 13/L2 |
|---------------|-----------------|----------|-----|-----|-----|-----|-----|-----|-----|-----|-----|-----|-----|-------|-------|-------|
| 93"           | 91 x .5 x 21    | FTOC9121 | 364 | 465 | 516 | 567 | 618 | 669 | 720 | 771 | 822 | 873 | 924 | 975   | 1,026 | 1,128 |
| 87"           | 85 x .5 x 21    | FTOC8521 | 344 | 435 | 483 | 531 | 579 | 627 | 675 | 723 | 771 | 819 | 867 | 915   | 963   | 1,059 |
| 83"           | 81 x .5 x 21    | FTOC8121 | 323 | 415 | 461 | 507 | 553 | 599 | 645 | 691 | 737 | 783 | 829 | 875   | 921   | 1,013 |
| 76"           | 74 x .5 x 21    | FTOC7421 | 297 | 380 | 423 | 466 | 509 | 552 | 595 | 638 | 681 | 724 | 767 | 810   | 853   | 939   |
| 70"           | 68 x .5 x 21    | FTOC6821 | 271 | 350 | 390 | 430 | 470 | 510 | 550 | 590 | 630 | 670 | 710 | 750   | 790   | 870   |
| 64"           | 62 x .5 x 21    | FTOC6221 | 246 | 320 | 356 | 392 | 428 | 464 | 500 | 536 | 572 | 608 | 644 | 680   | 716   | 788   |
| 58"           | 56 x .5 x 21    | FTOC5621 | 225 | 290 | 322 | 354 | 386 | 418 | 450 | 482 | 514 | 546 | 578 | 610   | 642   | 706   |
| 47"           | 45 x .5 x 21    | FTOC4521 | 180 | 235 | 262 | 289 | 316 | 343 | 370 | 397 | 424 | 451 | 478 | 505   | 532   | 586   |
| 35"           | 33 x .5 x 21    | FTOC3321 | 136 | 175 | 195 | 215 | 235 | 255 | 275 | 295 | 315 | 335 | 355 | 375   | 395   | 435   |
| 29"           | 27 x .5 x 21    | FTOC2721 | 108 | 145 | 162 | 179 | 196 | 213 | 230 | 247 | 264 | 281 | 298 | 315   | 332   | 366   |

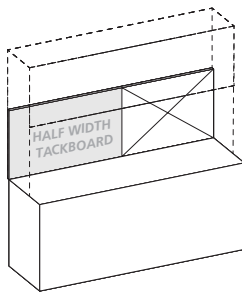

OVERHEAD TACKBOARDS

**HALF WIDTH TACKBOARDS**

**STANDARD FEATURES**

- Constructed of .5" thick fiberboard
- Fabric is precisely aligned and fitted to the tackboard
- Adhered to the rigid hardboard with staples

**NOTES**

- Half width tackboards can be specified and combined with a Veneer Panel, Marker Board, Slat Wall or Glass Board. See "Half Width" items under product width.
- Must specify Right or left facing tackboard
- Fabric Tack Panels are raised 3" from bottom edge when TM50 grommet is ordered.

| PRODUCT WIDTH | PANEL DIMENSION | SKU      | COM | 1   | 2   | 3   | 4   | 5   | 6   | 7   | 8   | 9   | 10  | 11/L1 | 12  | 13/L2 |
|---------------|-----------------|----------|-----|-----|-----|-----|-----|-----|-----|-----|-----|-----|-----|-------|-----|-------|
| 93 Half Width | 45.5 x .5 x 21  | FTOC4521 | 182 | 233 | 258 | 284 | 309 | 335 | 360 | 386 | 411 | 437 | 462 | 488   | 513 | 564   |
| 87 Half Width | 42.5 x .5 x 21  | FTOC4221 | 172 | 218 | 242 | 266 | 290 | 314 | 338 | 362 | 386 | 410 | 434 | 458   | 482 | 530   |
| 83 Half Width | 40.5 x .5 x 21  | FTOC4021 | 162 | 208 | 231 | 254 | 277 | 300 | 323 | 346 | 369 | 392 | 415 | 438   | 461 | 507   |
| 76 Half Width | 37 x .5 x 21    | FTOC3721 | 149 | 190 | 212 | 233 | 255 | 276 | 298 | 319 | 341 | 362 | 384 | 405   | 427 | 470   |
| 70 Half Width | 34 x .5 x 21    | FTOC3421 | 136 | 175 | 195 | 215 | 235 | 255 | 275 | 295 | 315 | 335 | 355 | 375   | 395 | 435   |
| 64 Half Width | 31 x .5 x 21    | FTOC3121 | 123 | 160 | 178 | 196 | 214 | 232 | 250 | 268 | 286 | 304 | 322 | 340   | 358 | 394   |

**OVERHEAD DRY MARKER BOARD**

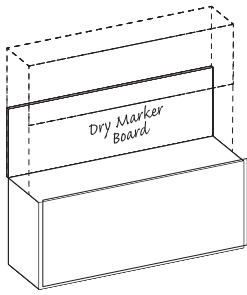

**FULL WIDTH DRY MARKER BOARD**

**STANDARD FEATURES**

- Dry marker panel has edge trim molding
- Standard magnetic surface

| PRODUCT WIDTH | PANEL DIMENSION | SKU      | LIST |
|---------------|-----------------|----------|------|
| 93            | 91 x .5 x 21    | DMOC9121 | 1092 |
| 87            | 85 x .5 x 21    | DMOC8521 | 1020 |
| 83            | 81 x .5 x 21    | DMOC8121 | 972  |
| 76            | 74 x .5 x 21    | DMOC7421 | 888  |
| 70            | 68 x .5 x 21    | DMOC6821 | 816  |
| 64            | 62 x .5 x 21    | DMOC6221 | 744  |
| 58            | 56 x .5 x 21    | DMOC5621 | 672  |
| 47            | 45 x .5 x 21    | DMOC4521 | 564  |
| 35            | 33 x .5 x 21    | DMOC3321 | 420  |
| 29            | 27 x .5 x 21    | DMOC2721 | 324  |

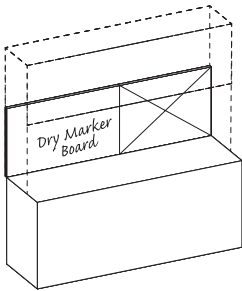

**OVERHEAD DRY MARKER BOARD**

**HALF WIDTH DRY MARKER BOARD**

**STANDARD FEATURES**

- Dry marker panel has edge trim molding
- Standard magnetic surface

**Notes**

- Half width dry marker boards can be specified and combined with a Tackboard, Veneer Panel, Slat Wall or Glass Board. See "Half Width" items under product width.
- Must specify Right or left facing dry marker board

| PRODUCT WIDTH | PANEL DIMENSION | SKU      | LIST |
|---------------|-----------------|----------|------|
| 93 Half Width | 45.5 x .5 x 21  | DMOC4521 | 534  |
| 87 Half Width | 42.5 x .5 x 21  | DMOC4221 | 498  |
| 83 Half Width | 40.5 x .5 x 21  | DMOC4021 | 474  |
| 76 Half Width | 37 x .5 x 21    | DMOC3721 | 432  |
| 70 Half Width | 34 x .5 x 21    | DMOC3421 | 420  |
| 64 Half Width | 31 x .5 x 21    | DMOC3121 | 360  |

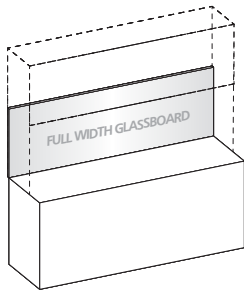

**FULL WIDTH GLASSBOARD**

**STANDARD FEATURES**

- 4 mm tempered glass
- Use glass cleaner or alcohol to clean
- Standard dry erase markers may be used
- Earth magnets are required to hold items securely in place
- Hung with Z-Strip mounting system

| PRODUCT WIDTH | PANEL DIMENSION | SKU      | LIST |
|---------------|-----------------|----------|------|
| 93            | 91 x .5 x 21    | GBOC9121 | 2290 |
| 87            | 85 x .5 x 21    | GBOC8521 | 2150 |
| 83            | 81 x .5 x 21    | GBOC8121 | 2056 |
| 76            | 74 x .5 x 21    | GBOC7421 | 1893 |
| 70            | 68 x .5 x 21    | GBOC6821 | 1752 |
| 64            | 62 x .5 x 21    | GBOC6221 | 1612 |
| 58            | 56 x .5 x 21    | GBOC5621 | 1472 |
| 47            | 45 x .5 x 21    | GBOC4521 | 1215 |
| 35            | 33 x .5 x 21    | GBOC3321 | 935  |
| 29            | 27 x .5 x 21    | GBOC2721 | 794  |

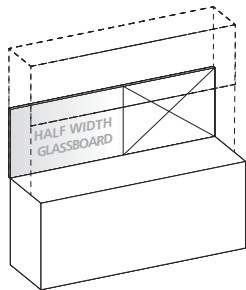

OVERHEAD GLASSBOARD

**HALF WIDTH GLASSBOARD**

**STANDARD FEATURES**

- 4 mm tempered glass
- Use glass cleaner or alcohol to clean
- Standard dry erase markers may be used
- Earth magnets are required to hold items securely in place
- Hung with Z-Strip mounting system

**Notes**

- Half width glassboards can be specified and combined with a Tackboard, Veneer panel, Marker Board or Slat Wall. See "Half Width" items under product width.
- Must specify Right or left facing glassboard

| PRODUCT WIDTH | PANEL DIMENSION | SKU      | LIST |
|---------------|-----------------|----------|------|
| 93 Half Width | 45.5 x .5 x 21  | GBOC4521 | 1203 |
| 87 Half Width | 42.5 x .5 x 21  | GBOC4221 | 1133 |
| 83 Half Width | 40.5 x .5 x 21  | GBOC4021 | 1086 |
| 76 Half Width | 37 x .5 x 21    | GBOC3721 | 947  |
| 70 Half Width | 34 x .5 x 21    | GBOC3421 | 935  |
| 64 Half Width | 31 x .5 x 21    | GBOC3121 | 864  |



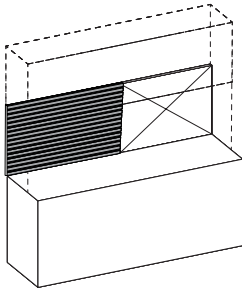

**HALF WIDTH SLAT WALL**

**STANDARD FEATURES**

- Available in silver or black
- For use on 42"/43" height consoles
- Specify Left or Right Position

**Notes**

- Half width slat walls can be specified and combined with a Tackboard, Veneer panel, Marker Board or Glassboard. See "Half Width" items under product width.
- Must specify Right or left facing slat wall

| PRODUCT WIDTH | PANEL DIMENSION | SKU      | LIST |
|---------------|-----------------|----------|------|
| 93 Half Width | 45.5 x .5 x 21  | SWOC4521 | 445  |
| 87 Half Width | 42.5 x .5 x 21  | SWOC4221 | 415  |
| 83 Half Width | 40.5 x .5 x 21  | SWOC4021 | 395  |
| 76 Half Width | 37 x .5 x 21    | SWOC3721 | 360  |
| 70 Half Width | 34 x .5 x 21    | SWOC3421 | 330  |
| 64 Half Width | 31 x .5 x 21    | SWOC3121 | 300  |

SINGLE HEIGHT WALL HUNG OVERHEADS

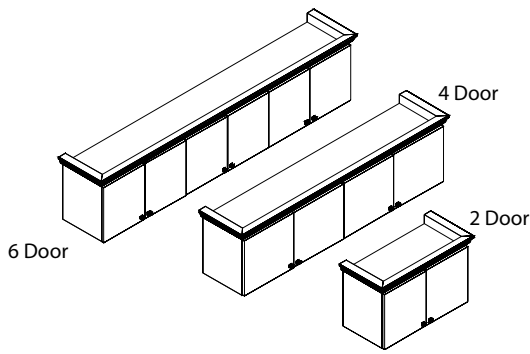

PANEL DOOR - 6/4/2 DOOR

STANDARD FEATURES

- Back is painted black
- Cornice top
- Interior cabinet depth 12.5"
- Tasklight concealment apron rail
- Wall mount rail included

NOTES

- Proper installation is critical to ensure safety from possible falling cabinets. The factory assumes no liability for damage or injury

from the following: Installation into non-load bearing walls. Improper fasteners used in installation. Overloading of cabinets resulting in failures of wall and surrounding structures, fasteners, or cabinet construction. Misuse of cabinets for intended purposes.

- Unit has black back panel and is not designed for Open Plan use. Select OPB Option for Open Plan application

[CLICK HERE TO VIEW PRODUCT INDEX](#)

1 SELECT A STYLE

| DIMENSIONS    |     | STYLE NUMBER                  | LIST PRICE | STYLE NUMBER                                      | LIST PRICE | STYLE NUMBER  | LIST PRICE |
|---------------|-----|-------------------------------|------------|---|------------|---|------------|
| W" x D" x H"  | WGT | "W" Veneer Top Veneer Chassis |            | "G" HPL High Pressure Laminate Top Veneer Chassis |            | "M" TFL Thermally Fused Laminate Top Thermally Fused Laminate Chassis |            |
| <b>6 Door</b> |     |                               |            |   |            |   |            |
| 93 x 15 x 20  | 190 | JCM9320WH330W                 | 4339       | "G" Option N/A                                    |            | "M" Option N/A  |            |
| 87 x 15 x 20  | 175 | JCM8720WH330W                 | 4101       | "G" Option N/A                                    |            | "M" Option N/A  |            |
| <b>4 Door</b> |     |                               |            |   |            |   |            |
| 70 x 15 x 20  | 145 | JCM7020WH330W                 | 3236       | "G" Option N/A                                    |            | "M" Option N/A  |            |
| 64 x 15 x 20  | 130 | JCM6420WH330W                 | 3117       | "G" Option N/A                                    |            | "M" Option N/A  |            |
| 58 x 15 x 20  | 120 | JCM5820WH330W                 | 2977       | "G" Option N/A                                    |            | "M" Option N/A  |            |
| <b>2 Door</b> |     |                               |            |   |            |   |            |
| 35 x 15 x 20  | 75  | JCM3520WH330W                 | 1819       | "G" Option N/A                                    |            | "M" Option N/A  |            |
| 29 x 15 x 20  | 65  | JCM2920WH330W                 | 1732       | "G" Option N/A                                    |            | "M" Option N/A  |            |

2 SELECT A FINISH

| "W" Veneer | "G" HPL | "M" TFL | Finish             |
|------------|---------|---------|--------------------|
| WAC        | -       | -       | Amber Cherry       |
| WRC        | -       | -       | Caramel Cherry     |
| WIC        | -       | -       | Crimson Cherry     |
| WEC        | -       | -       | Ebony Cherry       |
| WHC        | -       | -       | Honey Cherry       |
| WOC        | -       | -       | KoKo Cherry        |
| WSC        | -       | -       | Scotch Cherry      |
| WEW        | -       | -       | Executive Walnut   |
| WRW        | GRW     | -       | Gray Luster Walnut |
| WGW        | -       | -       | Gunstock Walnut    |
| WJW        | -       | -       | Judicial Walnut    |
| WNW        | -       | -       | Natural Walnut     |
| WTW        | -       | -       | Studio Teak Walnut |

3 SELECT AN EDGE

Edge Profile  
Option Not Available

5 OPTIONS

DOOR

- D2: Door Lock - \$95 per Door Set
- D6: Delete Doors - n/c
- D9SC: Soft Close Door Hinges - \$15 per Door

FLUSH CUT

- FC-B: Flush Unit Both Sides(Facing) for Ganging - \$95
- FC-R: Flush Unit Right (Facing) for Ganging - \$95
- FC-L Flush Unit Left (Facing) for Ganging - \$95

TASK LIGHTING

- LT-LED24: LED Tasklight 24"w - \$90
- LT-LED48: LED Tasklight 48"w - \$165
- LT-LED60: LED Tasklight 60"w - \$180
- LC22: 20" LT-LED Tasklight Linking Cable - \$20
- WAR-D: Delete Tasklight Concealment Apron Rail - Deduct \$175

4 SELECT HARDWARE



SINGLE HEIGHT WALL HUNG OVERHEADS

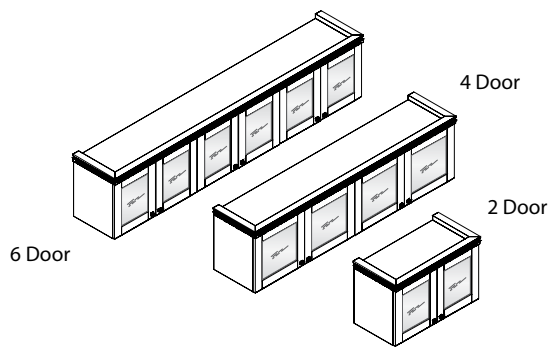

WOOD FRAME BEVELED GLASS - 6/4/2 DOOR

STANDARD FEATURES

- Back is painted black
- Beveled clear glass
- Cornice top
- Interior cabinet depth 12.5"
- Mounting wall rail included
- Solid wood door frame
- Tasklight concealment apron rail

from possible falling cabinets. The factory assumes no liability for damage or injury from the following: Installation into non-load bearing walls. Improper fasteners used in installation. Overloading of cabinets resulting in failures of wall and surrounding structures, fasteners, or cabinet construction. Misuse of cabinets for intended purposes.

NOTES

- Proper installation is critical to ensure safety

- Unit has black back panel and is not designed for Open Plan use. Select OPB Option for Open Plan application

[CLICK HERE TO VIEW PRODUCT INDEX](#)

1 SELECT A STYLE

| DIMENSIONS    |     | STYLE NUMBER                  | LIST PRICE | STYLE NUMBER                                  | LIST PRICE | STYLE NUMBER  | LIST PRICE |
|---------------|-----|-------------------------------|------------|---|------------|---|------------|
| W" x D" x H"  | WGT | "W" Veneer Top Veneer Chassis |            | "G" High Pressure Laminate Top Veneer Chassis |            | "M" Thermally Fused Laminate Top Thermally Fused Laminate Chassis |            |
| <b>6 Door</b> |     |                               |            |   |            |   |            |
| 93 x 15 x 20  | 190 | JCM9320WH329W                 | 5053       | "G" Option N/A                                |            | "M" Option N/A  |            |
| 87 x 15 x 20  | 175 | JCM8720WH329W                 | 4815       | "G" Option N/A                                |            | "M" Option N/A  |            |
| <b>4 Door</b> |     |                               |            |   |            |   |            |
| 70 x 15 x 20  | 145 | JCM7020WH329W                 | 3748       | "G" Option N/A                                |            | "M" Option N/A  |            |
| 64 x 15 x 20  | 130 | JCM6420WH329W                 | 3593       | "G" Option N/A                                |            | "M" Option N/A  |            |
| 58 x 15 x 20  | 120 | JCM5820WH329W                 | 3452       | "G" Option N/A                                |            | "M" Option N/A  |            |
| <b>2 Door</b> |     |                               |            |   |            |   |            |
| 35 x 15 x 20  | 75  | JCM3520WH329W                 | 2057       | "G" Option N/A                                |            | "M" Option N/A  |            |
| 29 x 15 x 20  | 65  | JCM2920WH329W                 | 1970       | "G" Option N/A                                |            | "M" Option N/A  |            |

2 SELECT A FINISH

| "W" Veneer | "G" HPL | "M" TFL | Finish             |
|------------|---------|---------|--------------------|
| WAC        | -       | -       | Amber Cherry       |
| WRC        | -       | -       | Caramel Cherry     |
| WIC        | -       | -       | Crimson Cherry     |
| WEC        | -       | -       | Ebony Cherry       |
| WHC        | -       | -       | Honey Cherry       |
| WOC        | -       | -       | KoKo Cherry        |
| WSC        | -       | -       | Scotch Cherry      |
| WEW        | -       | -       | Executive Walnut   |
| WRW        | GRW     | -       | Gray Luster Walnut |
| WGW        | -       | -       | Gunstock Walnut    |
| WJW        | -       | -       | Judicial Walnut    |
| WNW        | -       | -       | Natural Walnut     |
| WTW        | -       | -       | Studio Teak Walnut |

3 SELECT AN EDGE

Edge Profile Option Not Available

5 OPTIONS

DOOR

- D2: Door Lock - \$95 per Door Set
- D6: Delete Doors - n/c
- D9SC: Soft Close Door Hinges - \$15 per Door
- D35: Replace glass panel insert with veneer panel insert - \$30 per door

FLUSH CUT

- FC-B: Flush Unit Both Sides(Facing) for Ganging - \$95
- FC-R: Flush Unit Right (Facing) for Ganging - \$95
- FC-L Flush Unit Left(Facing) for Ganging - \$95

INTERIOR CABINET LIGHTING

- LEDPK starter kit includes Infeed, 1 Puck Interior Light and the ability to daisy chain up to 6 total Puck Lights
- LEDPK: LED Puck Starter Kit - \$295
- PK: 1 LED Interior Light - \$125

TASK LIGHTING

- LT-LED24: LED Tasklight 24"w - \$90
- LT-LED48: LED Tasklight 48"w - \$165
- LT-LED60: LED Tasklight 60"w - \$180
- LC22: 20" LT-LED Tasklight Linking Cable - \$20
- WAR-D: Delete Tasklight Concealment Apron Rail - Deduct \$175

4 SELECT HARDWARE



DK-4 Antique Brass



DK-5 Antique Brass  
DK-50 Brushed Pewter



DK-114 Brushed Pewter

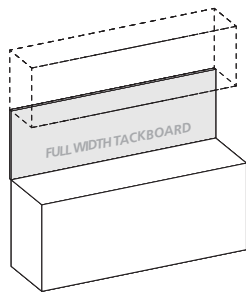

**FULL WIDTH TACKBOARDS**

**STANDARD FEATURES**

- Constructed of .5" thick fiberboard
- Fabric is precisely aligned and fitted to the tackboard
- Adhered to the rigid hardboard with staples

| PRODUCT WIDTH | PANEL DIMENSION | SKU      | COM | 1   | 2   | 3   | 4   | 5   | 6   | 7   | 8   | 9   | 10    | 11/L1 | 12    | 13/L2 |
|---------------|-----------------|----------|-----|-----|-----|-----|-----|-----|-----|-----|-----|-----|-------|-------|-------|-------|
| 93            | 93 x .75 x 24   | FTWH9324 | 447 | 558 | 609 | 660 | 711 | 762 | 813 | 864 | 915 | 966 | 1,017 | 1,068 | 1,119 | 1,221 |
| 87            | 87 x .75 x 24   | FTWH8724 | 431 | 522 | 570 | 618 | 666 | 714 | 762 | 810 | 858 | 906 | 954   | 1,002 | 1,050 | 1,146 |
| 83            | 83 x .75 x 24   | FTWH8324 | 406 | 498 | 544 | 590 | 636 | 682 | 728 | 774 | 820 | 866 | 912   | 958   | 1,004 | 1,096 |
| 76            | 76 x .75 x 24   | FTWH7624 | 373 | 456 | 499 | 542 | 585 | 628 | 671 | 714 | 757 | 800 | 843   | 886   | 929   | 1,015 |
| 70            | 70 x .75 x 24   | FTWH7024 | 341 | 420 | 460 | 500 | 540 | 580 | 620 | 660 | 700 | 740 | 780   | 820   | 860   | 940   |
| 64            | 64 x .75 x 24   | FTWH6424 | 310 | 384 | 420 | 456 | 492 | 528 | 564 | 600 | 636 | 672 | 708   | 744   | 780   | 852   |
| 58            | 58 x .75 x 24   | FTWH5824 | 283 | 348 | 380 | 412 | 444 | 476 | 508 | 540 | 572 | 604 | 636   | 668   | 700   | 764   |
| 47            | 47 x .75 x 24   | FTWH4724 | 227 | 282 | 309 | 336 | 363 | 390 | 417 | 444 | 471 | 498 | 525   | 552   | 579   | 633   |
| 35            | 35 x .75 x 24   | FTWH3524 | 169 | 210 | 230 | 250 | 270 | 290 | 310 | 330 | 350 | 370 | 390   | 410   | 430   | 470   |
| 29            | 29 x .75 x 24   | FTWH2924 | 137 | 174 | 191 | 208 | 225 | 242 | 259 | 276 | 293 | 310 | 327   | 344   | 361   | 395   |

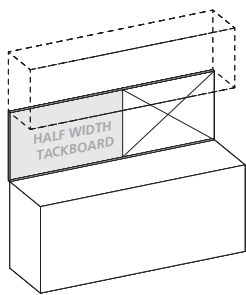

WALL HUNG TACKBOARDS

**HALF WIDTH TACKBOARDS**

**STANDARD FEATURES**

- Constructed of .5" thick fiberboard
- Fabric is precisely aligned and fitted to the tackboard
- Adhered to the rigid hardboard with staples

**Notes**

- Half width tackboards can be specified and combined with a Veneer Panel, Marker Board, Slat Wall or Glass Board. See "Half Width" items under product width.
- Must specify Right or left facing tackboard

| PRODUCT WIDTH | PANEL DIMENSION | SKU      | COM | 1   | 2   | 3   | 4   | 5   | 6   | 7   | 8   | 9   | 10  | 11/L1 | 12  | 13/L2 |
|---------------|-----------------|----------|-----|-----|-----|-----|-----|-----|-----|-----|-----|-----|-----|-------|-----|-------|
| 93 Half Width | 46.5 x .75 x 24 | FTWH4624 | 224 | 279 | 305 | 330 | 356 | 381 | 407 | 432 | 458 | 483 | 509 | 534   | 560 | 611   |
| 87 Half Width | 43.5 x .75 x 24 | FTWH4324 | 216 | 261 | 285 | 309 | 333 | 357 | 381 | 405 | 429 | 453 | 477 | 501   | 525 | 573   |
| 83 Half Width | 41.5 x .75 x 24 | FTWH4124 | 203 | 249 | 272 | 295 | 318 | 341 | 364 | 387 | 410 | 433 | 456 | 479   | 502 | 548   |
| 76 Half Width | 38 x .75 x 24   | FTWH3824 | 187 | 228 | 250 | 271 | 293 | 314 | 336 | 357 | 379 | 400 | 422 | 443   | 465 | 508   |
| 70 Half Width | 35 x .75 x 24   | FTWH3524 | 171 | 210 | 230 | 250 | 270 | 290 | 310 | 330 | 350 | 370 | 390 | 410   | 430 | 470   |
| 64 Half Width | 32 x .75 x 24   | FTWH3224 | 155 | 192 | 210 | 228 | 246 | 264 | 282 | 300 | 318 | 336 | 354 | 372   | 390 | 426   |

**WALL HUNG DRY MARKER BOARD**

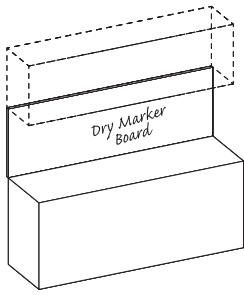

**FULL WIDTH DRY MARKER BOARD**

**STANDARD FEATURES**

- Dry marker panel has edge trim molding
- Standard magnetic surface

| PRODUCT WIDTH | PANEL DIMENSION | SKU      | LIST |
|---------------|-----------------|----------|------|
| 93            | 93 x .75 x 24   | DMWH9324 | 1116 |
| 87            | 87 x .75 x 24   | DMWH8724 | 1044 |
| 83            | 83 x .75 x 24   | DMWH8324 | 984  |
| 76            | 76 x .5 x 24    | DMWH7624 | 912  |
| 70            | 70 x .75 x 24   | DMWH7024 | 840  |
| 64            | 64 x .75 x 24   | DMWH6424 | 768  |
| 58            | 58 x .75 x 24   | DMWH5824 | 696  |
| 47            | 47 x .75 x 24   | DMWH4724 | 564  |
| 35            | 35 x .75 x 24   | DMWH3524 | 420  |
| 29            | 29 x .75 x 24   | DMWH2924 | 348  |

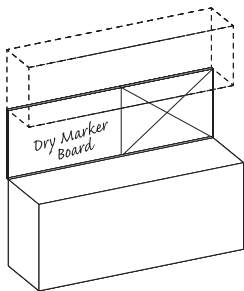

**WALL HUNG DRY MARKER BOARD**

**HALF WIDTH DRY MARKER BOARD**

**STANDARD FEATURES**

- Dry marker panel has edge trim molding
- Standard magnetic surface

**Notes**

- Half width dry marker boards can be specified and combined with a Tackboard, Veneer Panel, Slat Wall or Glass Board. See "Half Width" items under product width.
- Must specify Right or left facing dry marker board

| PRODUCT WIDTH | PANEL DIMENSION | SKU      | LIST |
|---------------|-----------------|----------|------|
| 93 Half Width | 46.5 x .75 x 24 | DMWH4624 | 558  |
| 87 Half Width | 43.5 x .75 x 24 | DMWH4324 | 522  |
| 83 Half Width | 41.5 x .75 x 24 | DMWH4124 | 498  |
| 76 Half Width | 38 x .75 x 24   | DMWH3824 | 456  |
| 70 Half Width | 35 x .75 x 24   | DMWH3524 | 420  |
| 64 Half Width | 32 x .75 x 24   | DMWH3224 | 384  |

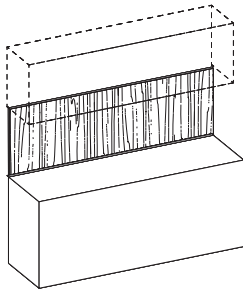

**FULL WIDTH VENEER PANEL**

**STANDARD FEATURES**

- Can be used with or without overhead cabinet.
- Required for other accessory panels.
- Veneer edges.
- Vertical wire channels on back for task light cords.
- Steel mounting wall channel is recessed for flush mounting.

| PRODUCT WIDTH | PANEL DIMENSION | SKU      | LIST |
|---------------|-----------------|----------|------|
| 93            | 93 x .75 x 24   | VPWH9324 | 930  |
| 87            | 87 x .75 x 24   | VPWH8724 | 870  |
| 83            | 83 x .75 x 24   | VPWH8324 | 820  |
| 76            | 76 x .75 x 24   | VPWH7624 | 760  |
| 70            | 70 x .75 x 24   | VPWH7024 | 700  |
| 64            | 64 x .75 x 24   | VPWH6424 | 640  |
| 58            | 58 x .75 x 24   | VPWH5824 | 580  |
| 47            | 47 x .75 x 24   | VPWH4724 | 470  |
| 35            | 35 x .75 x 24   | VPWH3524 | 350  |
| 29            | 29 x .75 x 24   | VPWH2924 | 290  |

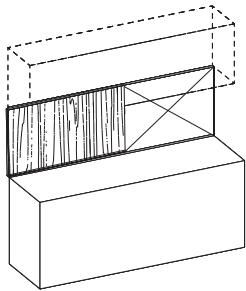

WALL HUNG VENEER PANEL

**HALF WIDTH VENEER PANEL**

**STANDARD FEATURES**

- Can be used with or without overhead cabinet.
- Required for other accessory panels.
- Veneer edges.
- Vertical wire channels on back for task light cords.
- Steel mounting wall channel is recessed for flush mounting.

**Notes**

- Half width veneer panels can be specified and combined with a Tackboard, Marker Board, Slat Wall or Glass Board. See "Half Width" items under product width.
- Must specify Right or left facing veneer panel

| PRODUCT WIDTH | PANEL DIMENSION | SKU      | LIST |
|---------------|-----------------|----------|------|
| 93 Half Width | 46.5 x .75 x 24 | VPWH4624 | 465  |
| 87 Half Width | 43.5 x .75 x 24 | VPWH4324 | 435  |
| 83 Half Width | 41.5 x .75 x 24 | VPWH4124 | 415  |
| 76 Half Width | 38 x .75 x 24   | VPWH3824 | 380  |
| 70 Half Width | 35 x .75 x 24   | VPWH3524 | 350  |
| 64 Half Width | 32 x .75 x 24   | VPWH3224 | 320  |

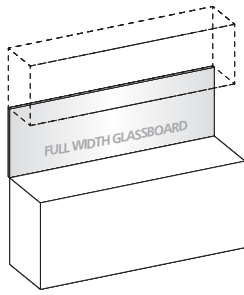

**FULL WIDTH GLASSBOARDS**

**STANDARD FEATURES**

- 4 mm tempered glass
- Use glass cleaner or alcohol to clean
- Standard dry erase markers may be used
- Earth magnets are required to hold items securely in place
- Hung with Z-Strip mounting system

| PRODUCT WIDTH | PANEL DIMENSION | SKU      | LIST |
|---------------|-----------------|----------|------|
| 93            | 93 x .75 x 24   | GBWH9324 | 2647 |
| 87            | 87 x .75 x 24   | GBWH8724 | 2487 |
| 83            | 83 x .75 x 24   | GBWH8324 | 2380 |
| 76            | 76 x .75 x 24   | GBWH7624 | 2193 |
| 70            | 70 x .75 x 24   | GBWH7024 | 2033 |
| 64            | 64 x .75 x 24   | GBWH6424 | 1873 |
| 58            | 58 x .75 x 24   | GBWH5824 | 1712 |
| 47            | 47 x .75 x 24   | GBWH4724 | 1419 |
| 35            | 35 x .75 x 24   | GBWH3524 | 1098 |
| 29            | 29 x .75 x 24   | GBWH3924 | 938  |

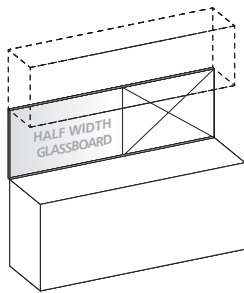

WALL HUNG GLASSBOARD

**HALF WIDTH GLASSBOARDS**

**STANDARD FEATURES**

- 4 mm tempered glass
- Use glass cleaner or alcohol to clean
- Standard dry erase markers may be used
- Earth magnets are required to hold items securely in place
- Hung with Z-Strip mounting system

**Notes**

- Half width glassboards can be specified and combined with a Tackboard, Veneer panel, Marker Board or Slat Wall. See "Half Width" items under product width.
- Must specify Right or left facing glassboard

| PRODUCT WIDTH | PANEL DIMENSION | SKU      | LIST |
|---------------|-----------------|----------|------|
| 93 Half Width | 46.5 x .75 x 24 | GBWH4624 | 1405 |
| 87 Half Width | 43.5 x .75 x 24 | GBWH4324 | 1325 |
| 83 Half Width | 41.5 x .75 x 24 | GBWH4124 | 1272 |
| 76 Half Width | 38 x .75 x 24   | GBWH3824 | 1185 |
| 70 Half Width | 35 x .75 x 24   | GBWH3524 | 1098 |
| 64 Half Width | 32 x .75 x 24   | GBWH3224 | 1018 |

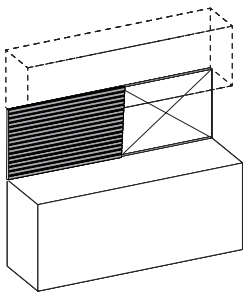

**HALF WIDTH SLAT WALL**

**STANDARD FEATURES**

- Available in silver or black
- For use on 42"/43" height consoles

**Notes**

- Half width slat walls can be specified and combined with a Tackboard, Veneer panel, Marker Board or Glassboard. See "Half Width" items under product width.
- Must specify Right or left facing slat wall

| PRODUCT WIDTH | PANEL DIMENSION | SKU      | LIST |
|---------------|-----------------|----------|------|
| 93 Half Width | 46.5 x .75 x 24 | SWWH4624 | 465  |
| 87 Half Width | 43.5 x .75 x 24 | SWWH4324 | 435  |
| 83 Half Width | 41.5 x .75 x 24 | SWWH4124 | 415  |
| 76 Half Width | 38 x .75 x 24   | SWWH3824 | 380  |
| 70 Half Width | 35 x .75 x 24   | SWWH3524 | 350  |
| 64 Half Width | 32 x .75 x 24   | SWWH3224 | 320  |



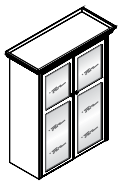

Frame Door  
W/ Beveled Glass

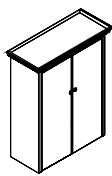

Panel Door

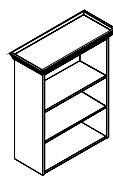

Open Bookcase

35"/29" BOOKCASE / HUTCH OVERHEAD WITH CORNICE TOP

STANDARD FEATURES

- 2 Adjustable finished shelves
- Back is painted black
- Cornice top
- Interior shelf depth 12"

NOTES

- Unit has black back panel and is not designed for Open Plan use. Select OPB Option for Open Plan application

[CLICK HERE TO VIEW PRODUCT INDEX](#)

**1 SELECT A STYLE**

| DIMENSIONS                         |     | STYLE NUMBER  |                              | LIST PRICE | STYLE NUMBER   |  | LIST PRICE | STYLE NUMBER   |  | LIST PRICE |
|------------------------------------|-----|---------------|------------------------------|------------|----------------|--|------------|----------------|--|------------|
| W" x D" x H"                       | WGT | "W"<br>Veneer | Veneer Top<br>Veneer Chassis |            | "G"<br>HPL     | High Pressure Laminate Top<br>Veneer Chassis |            | "M"<br>TFL     | Thermally Fused Laminate Top<br>Thermally Fused Laminate Chassis |            |
| <b>Frame Door w/ Beveled Glass</b> |     |               |                              |            |                |  |            |                |  |            |
| 35 x 15 x 44                       | 120 | JCM3544OH552W |                              | 2542       | "G" Option N/A |  |            | "M" Option N/A |  |            |
| 29 x 15 x 44                       | 115 | JCM2944OH552W |                              | 2412       | "G" Option N/A |  |            | "M" Option N/A |  |            |
| 35 x 15 x 51                       | 150 | JCM3551OH552W |                              | 2653       | "G" Option N/A |  |            | "M" Option N/A |  |            |
| 29 x 15 x 51                       | 145 | JCM2951OH552W |                              | 2521       | "G" Option N/A |  |            | "M" Option N/A |  |            |
| <b>Panel Door</b>                  |     |               |                              |            |                |  |            |                |  |            |
| 35 x 15 x 44                       | 130 | JCM3544OH570W |                              | 2412       | "G" Option N/A |  |            | "M" Option N/A |  |            |
| 29 x 15 x 44                       | 125 | JCM2944OH570W |                              | 2282       | "G" Option N/A |  |            | "M" Option N/A |  |            |
| 35 x 15 x 51                       | 160 | JCM3551OH570W |                              | 2518       | "G" Option N/A |  |            | "M" Option N/A |  |            |
| 29 x 15 x 51                       | 155 | JCM2951OH570W |                              | 2392       | "G" Option N/A |  |            | "M" Option N/A |  |            |
| <b>Open Bookcase</b>               |     |               |                              |            |                |  |            |                |  |            |
| 35 x 15 x 44                       | 100 | JCM3544OH551W |                              | 1774       | "G" Option N/A |  |            | "M" Option N/A |  |            |
| 29 x 15 x 44                       | 90  | JCM2944OH551W |                              | 1644       | "G" Option N/A |  |            | "M" Option N/A |  |            |
| 35 x 15 x 51                       | 130 | JCM3551OH551W |                              | 1857       | "G" Option N/A |  |            | "M" Option N/A |  |            |
| 29 x 15 x 51                       | 120 | JCM2951OH551W |                              | 1759       | "G" Option N/A |  |            | "M" Option N/A |  |            |

**2 SELECT A FINISH**

| "W"<br>Veneer | "G"<br>HPL | "M"<br>TFL | Finish             |
|---------------|------------|------------|--------------------|
| WAC           | -          | -          | Amber Cherry       |
| WRC           | -          | -          | Caramel Cherry     |
| WIC           | -          | -          | Crimson Cherry     |
| WEC           | -          | -          | Ebony Cherry       |
| WHC           | -          | -          | Honey Cherry       |
| WOC           | -          | -          | KoKo Cherry        |
| WSC           | -          | -          | Scotch Cherry      |
| WEW           | -          | -          | Executive Walnut   |
| WRW           | GRW        | -          | Gray Luster Walnut |
| WGW           | -          | -          | Gunstock Walnut    |
| WJW           | -          | -          | Judicial Walnut    |
| WNW           | -          | -          | Natural Walnut     |
| WTW           | -          | -          | Studio Teak Walnut |

**3 SELECT AN EDGE**

Edge Profile  
Option Not Available

**5 OPTIONS**

- DOOR**
- D2: Door Lock - \$95 per Door Set
  - D9SC: Soft Close Door Hinges - \$15 per Door
  - D35: Optional Wood Panel Insert - \$30 per individual panel insert (OH552 product only)
- FLUSH CUT**
- FC-B: Flush Unit Both Sides(Facing) for Ganging - \$95
  - FC-R: Flush Unit Right (Facing) for Ganging - \$95
  - FC-L: Flush Unit Left (Facing) for Ganging - \$95
- INTERIOR CABINET LIGHTING**
- LEDPK starter kit includes Infeed, 1 Puck Interior Light and the ability to daisy chain up to 6 total Puck Lights
- LEDPK: LED Puck Starter Kit - \$295
  - PK: 1 LED Interior Light - \$125

**OPEN PLAN**

- OPB: "W" "G" Style - Modify Unit for Open Plan Application - \$395

**SHELVES**

- GS14F: Replace Standard Shelves with Glass Shelf - \$85 per Shelf
- S714F: Replace standard shelves with heavy duty 1" thick wood shelf - \$75 per Shelf

**4 SELECT HARDWARE**

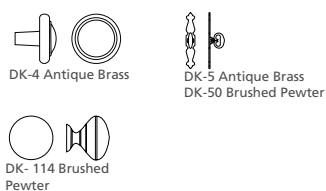

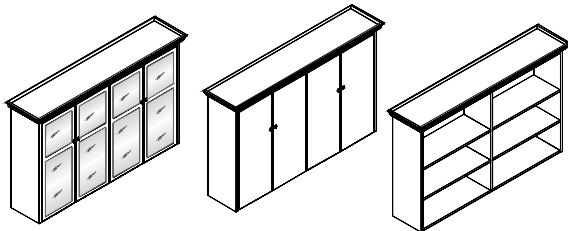

Frame Door  
W/ Beveled Glass

Panel Door

Open Bookcase

**70" BOOKCASE/HUTCH OVERHEAD WITH CORNICE TOP**

**STANDARD FEATURES**

- 4 Adjustable finished shelves
- 70" Shipped assembled
- Back is painted black
- Cornice top
- Interior shelf depth 12"

**NOTES**

- Unit has black back panel and is not designed for Open Plan use. Select OPB Option for Open Plan application

[CLICK HERE TO VIEW PRODUCT INDEX](#)

**1 SELECT A STYLE**

| DIMENSIONS                         |     | STYLE NUMBER  |                              | LIST PRICE | STYLE NUMBER   |  | LIST PRICE | STYLE NUMBER   |  | LIST PRICE |
|------------------------------------|-----|---------------|------------------------------|------------|----------------|--|------------|----------------|--|------------|
| W" x D" x H"                       | WGT | "W"<br>Veneer | Veneer Top<br>Veneer Chassis |            | "G"<br>HPL     | High Pressure Laminate Top<br>Veneer Chassis |            | "M"<br>TFL     | Thermally Fused Laminate Top<br>Thermally Fused Laminate Chassis |            |
| <b>Frame Door w/ Beveled Glass</b> |     |               |                              |            |                |  |            |                |  |            |
| 70 x 15 x 44                       | 250 | JCM7044OH552W |                              | 4575       | "G" Option N/A |  |            | "M" Option N/A |  |            |
| 70 x 15 x 51                       | 300 | JCM7051OH552W |                              | 5305       | "G" Option N/A |  |            | "M" Option N/A |  |            |
| <b>Panel Door</b>                  |     |               |                              |            |                |  |            |                |  |            |
| 70 x 15 x 44                       | 260 | JCM7044OH570W |                              | 4191       | "G" Option N/A |  |            | "M" Option N/A |  |            |
| 70 x 15 x 51                       | 310 | JCM7051OH570W |                              | 4860       | "G" Option N/A |  |            | "M" Option N/A |  |            |
| <b>Open Bookcase</b>               |     |               |                              |            |                |  |            |                |  |            |
| 70 x 15 x 44                       | 200 | JCM7044OH551W |                              | 3040       | "G" Option N/A |  |            | "M" Option N/A |  |            |
| 70 x 15 x 51                       | 250 | JCM7051OH551W |                              | 3525       | "G" Option N/A |  |            | "M" Option N/A |  |            |

**2 SELECT A FINISH**

| "W"<br>Veneer | "G"<br>HPL | "M"<br>TFL | Finish             |
|---------------|------------|------------|--------------------|
| WAC           | -          | -          | Amber Cherry       |
| WRC           | -          | -          | Caramel Cherry     |
| WIC           | -          | -          | Crimson Cherry     |
| WEC           | -          | -          | Ebony Cherry       |
| WHC           | -          | -          | Honey Cherry       |
| WOC           | -          | -          | KoKo Cherry        |
| WSC           | -          | -          | Scotch Cherry      |
| WEW           | -          | -          | Executive Walnut   |
| WRW           | GRW        | -          | Gray Luster Walnut |
| WGW           | -          | -          | Gunstock Walnut    |
| WJW           | -          | -          | Judicial Walnut    |
| WNW           | -          | -          | Natural Walnut     |
| WTW           | -          | -          | Studio Teak Walnut |

**3 SELECT AN EDGE**

Edge Profile  
Option Not Available

**5 OPTIONS**

**DOOR**

- D2: Door Lock - \$95 per Door Set
- D9SC: Soft Close Door Hinges - \$15 per Door
- D35: Optional Wood Panel Insert - \$30 per individual panel insert (OH552 product only)

**FLUSH CUT**

- FC-B: Flush Unit Both Sides(Facing) for Ganging - \$95
- FC-R: Flush Unit Right (Facing) for Ganging - \$95
- FC-L: Flush Unit Left (Facing) for Ganging - \$95

**INTERIOR CABINET LIGHTING**

- LEDPK starter kit includes Infeed, 1 Puck Interior Light and the ability to daisy chain up to 6 total Puck Lights
- LEDPK: LED Puck Starter Kit - \$295
- PK: 1 LED Interior Light - \$125

**OPEN PLAN**

- OPB: "W" "G" Style - Modify Unit for Open Plan Application - \$395

**SHELVES**

- GS14F: Replace Standard Shelves with Glass Shelf - \$85 per Shelf
- S714F: Replace standard shelves with heavy duty 1" thick wood shelf - \$75 per Shelf

**4 SELECT HARDWARE**



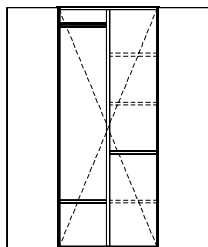
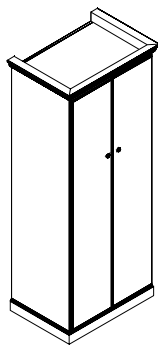

**WARDROBE / STORAGE TOWER**

**STANDARD FEATURES**

- 2 fixed shelves
- 3 Adjustable shelves
- Cornice top
- Standard non-locking
- Wardrobe w/ coat rod & hook
- PANEL DOORS w/ pulls

Plan application

**NOTES**

- Unit has black back panel and is not designed for Open Plan use. Select OPB Option for Open

[CLICK HERE TO VIEW PRODUCT INDEX](#)

**1 SELECT A STYLE**

| DIMENSIONS   |     | STYLE NUMBER                         | LIST PRICE | STYLE NUMBER                                      | LIST PRICE | STYLE NUMBER  | LIST PRICE |
|--------------|-----|--------------------------------------|------------|---|------------|---|------------|
| W" x D" x H" | WGT | "W" Veneer Veneer Top Veneer Chassis |            | "G" HPL High Pressure Laminate Top Veneer Chassis |            | "M" TFL Thermally Fused Laminate Top Thermally Fused Laminate Chassis |            |
| 29 x 24 x 77 | 310 | JCM2977TW275W                        | 5010       | "G" Option N/A                                    |            | "M" Option N/A  |            |
| 29 x 24 x 84 | 350 | JCM2984TW275W                        | 5620       | "G" Option N/A                                    |            | "M" Option N/A  |            |
| 35 x 24 x 77 | 325 | JCM3577TW275W                        | 5325       | "G" Option N/A                                    |            | "M" Option N/A  |            |
| 35 x 24 x 84 | 365 | JCM3584TW275W                        | 5810       | "G" Option N/A                                    |            | "M" Option N/A  |            |

**2 SELECT A FINISH**

| "W" Veneer | "G" HPL | "M" TFL | Finish             |
|------------|---------|---------|--------------------|
| WAC        | -       | -       | Amber Cherry       |
| WRC        | -       | -       | Caramel Cherry     |
| WIC        | -       | -       | Crimson Cherry     |
| WEC        | -       | -       | Ebony Cherry       |
| WHC        | -       | -       | Honey Cherry       |
| WOC        | -       | -       | KoKo Cherry        |
| WSC        | -       | -       | Scotch Cherry      |
| WEW        | -       | -       | Executive Walnut   |
| WRW        | GRW     | -       | Gray Luster Walnut |
| WGW        | -       | -       | Gunstock Walnut    |
| WJW        | -       | -       | Judicial Walnut    |
| WNW        | -       | -       | Natural Walnut     |
| WTW        | -       | -       | Studio Teak Walnut |

**3 SELECT AN EDGE**

Edge Profile  
Option Not Available

**5 OPTIONS**

- DOOR**
- D2: Lock door - \$95 per door
  - D9SC: Soft Close Door Hinges - \$15 per Door
- FLUSH CUT**
- FC-B: Flush Unit Both Sides(Facing) for Ganging - \$95
  - FC-R: Flush Unit Right (Facing) for Ganging - \$95
  - FC-L Flush Unit Left(Facing) for Ganging - \$95
- OPEN PLAN**
- OPB: Finished Back - \$395
- SHELVES**
- MOD-31: Delete center partition & half shelves and add 2 full shelves - \$295

**4 SELECT HARDWARE**



DK-4 Antique Brass



DK-5 Antique Brass  
DK-50 Brushed Pewter



DK-114 Brushed Pewter

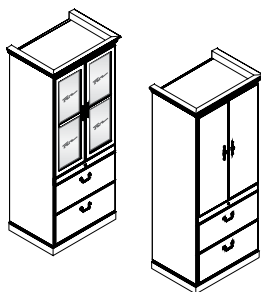

**LATERAL FILE / STORAGE TOWER**

**STANDARD FEATURES**

- 2 Lateral files
- Back is painted black
- Central Lock
- Cornice top
- Doors/Drawers feature shaped edges

**NOTES**

- Unit has black back panel and is not designed for Open Plan use. Select OPB Option for Open Plan application

[CLICK HERE TO VIEW PRODUCT INDEX](#)

**1 SELECT A STYLE**

| DIMENSIONS                |     | STYLE NUMBER                         | LIST PRICE | STYLE NUMBER                                      | LIST PRICE | STYLE NUMBER  | LIST PRICE |
|---------------------------|-----|--------------------------------------|------------|---|------------|---|------------|
| W" x D" x H"              | WGT | "W" Veneer Veneer Top Veneer Chassis |            | "G" HPL High Pressure Laminate Top Veneer Chassis |            | "M" TFL Thermally Fused Laminate Top Thermally Fused Laminate Chassis |            |
| <b>Panel Wood Door</b>    |     |                                      |            |   |            |   |            |
| 29 x 24 x 77              | 325 | JCM2977TW281W                        | 5310       | "G" Option N/A                                    |            | "M" Option N/A  |            |
| 29 x 24 x 84              | 365 | JCM2984TW281W                        | 5920       | "G" Option N/A                                    |            | "M" Option N/A  |            |
| 35 x 24 x 77              | 340 | JCM3577TW281W                        | 5625       | "G" Option N/A                                    |            | "M" Option N/A  |            |
| 35 x 24 x 84              | 380 | JCM3584TW281W                        | 6110       | "G" Option N/A                                    |            | "M" Option N/A  |            |
| <b>Beveled Glass Door</b> |     |                                      |            |   |            |   |            |
| 29 x 24 x 77              | 325 | JCM2977TW312W                        | 5900       | "G" Option N/A                                    |            | "M" Option N/A  |            |
| 29 x 24 x 84              | 365 | JCM2984TW312W                        | 6650       | "G" Option N/A                                    |            | "M" Option N/A  |            |

**2 SELECT A FINISH**

| "W" Veneer | "G" HPL | "M" TFL | Finish             |
|------------|---------|---------|--------------------|
| WAC        | -       | -       | Amber Cherry       |
| WRC        | -       | -       | Caramel Cherry     |
| WIC        | -       | -       | Crimson Cherry     |
| WEC        | -       | -       | Ebony Cherry       |
| WHC        | -       | -       | Honey Cherry       |
| WOC        | -       | -       | KoKo Cherry        |
| WSC        | -       | -       | Scotch Cherry      |
| WEW        | -       | -       | Executive Walnut   |
| WRW        | GRW     | -       | Gray Luster Walnut |
| WGW        | -       | -       | Gunstock Walnut    |
| WJW        | -       | -       | Judicial Walnut    |
| WNW        | -       | -       | Natural Walnut     |
| WTW        | -       | -       | Studio Teak Walnut |

**3 SELECT AN EDGE**

Edge Profile  
Option Not Available

**5 OPTIONS**

- DOOR**
- D2: Door Lock - \$95 per Door Set
  - D35: Optional Wood Panel Insert - \$30 per insert (TW 312 Only)
- DRAWER**
- PL-DBL: Add second pull to lateral file drawer - \$15 per Pull
- FLUSH CUT**
- FC-B: Flush Unit Both Sides(Facing) for Ganging - \$95
  - FC-R: Flush Unit Right (Facing) for Ganging - \$95
  - FC-L Flush Unit Left(Facing) for Ganging - \$95
- INTERIOR CABINET LIGHTING**
- LEDPK starter kit includes Infeed, 1 Puck Interior Light and the ability to daisy chain up to 6 total Puck Lights
- LEDPK: LED Puck Starter Kit - \$295
  - PK: 1 LED Interior Light - \$125
- OPEN PLAN**
- OPB: Finished Back - \$395
- STORAGE**
- S20: Add vertical center partitions to storage area for half wardrobe/half storage - \$195
- SHELVES**
- GS14F: Replace Standard Shelves with Glass Shelf - \$85 per Shelf

**4 SELECT HARDWARE**



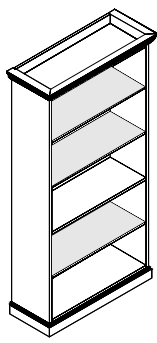

73" Height

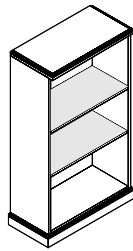

53" Height

**OPEN BOOKCASES**

**STANDARD FEATURES**

- 53" w/ 2 adjustable shelves
- 73" w/ 1 fixed and 3 adjustable shelves
- Back is painted black
- Interior shelf depth 12"
- "W" styles - 53" H units finished top, 73" H units black painted top

- Tops add 2" to dimensions
- Unit has black back panel and is not designed for Open Plan use. Select OPB Option for Open Plan application

**NOTES**

- 73" has cornice top
- 53" H has finished shaped top

[CLICK HERE TO VIEW PRODUCT INDEX](#)

**1 SELECT A STYLE**

| DIMENSIONS   |     | STYLE NUMBER                  | LIST PRICE | STYLE NUMBER                                      | LIST PRICE | STYLE NUMBER  | LIST PRICE |
|--------------|-----|-------------------------------|------------|---|------------|---|------------|
| W" x D" x H" | WGT | "W" Veneer Top Veneer Chassis |            | "G" High Pressure Laminate Top HPL Veneer Chassis |            | "M" Thermally Fused Laminate Top Thermally Fused Laminate Chassis |            |
| 35 x 14 x 73 | 160 | JCM3573BK250W                 | 2601       | "G" Option N/A                                    |            | "M" Option N/A  |            |
| 35 x 14 x 53 | 115 | JCM3553BK250W                 | 1584       | "G" Option N/A                                    |            | "M" Option N/A  |            |
| 29 x 14 x 73 | 150 | JCM2973BK250W                 | 2471       | "G" Option N/A                                    |            | "M" Option N/A  |            |
| 29 x 14 x 53 | 105 | JCM2953BK250W                 | 1455       | "G" Option N/A                                    |            | "M" Option N/A  |            |

**2 SELECT A FINISH**

| "W" Veneer | "G" HPL | "M" TFL | Finish             |
|------------|---------|---------|--------------------|
| WAC        | -       | -       | Amber Cherry       |
| WRC        | -       | -       | Caramel Cherry     |
| WIC        | -       | -       | Crimson Cherry     |
| WEC        | -       | -       | Ebony Cherry       |
| WHC        | -       | -       | Honey Cherry       |
| WOC        | -       | -       | KoKo Cherry        |
| WSC        | -       | -       | Scotch Cherry      |
| WEW        | -       | -       | Executive Walnut   |
| WRW        | GRW     | -       | Gray Luster Walnut |
| WGW        | -       | -       | Gunstock Walnut    |
| WJW        | -       | -       | Judicial Walnut    |
| WNW        | -       | -       | Natural Walnut     |
| WTW        | -       | -       | Studio Teak Walnut |

**3 SELECT AN EDGE**



Traditional

**4 SELECT HARDWARE**

Hardware Option Not Available

**5 OPTIONS**

**FLUSH CUT**

- FC-B: Flush Unit Both Sides(Facing) for Ganging - \$95
- FC-R: Flush Unit Right (Facing) for Ganging - \$95
- FC-L: Flush Unit Left (Facing) for Ganging - \$95

**INTERIOR CABINET LIGHTING**

- LEDPK starter kit includes Infeed, 1 Puck Interior Light and the ability to daisy chain up to 6 total Puck Lights
- LEDPK: LED Puck Starter Kit - \$295
- PK: 1 LED Interior Light - \$125

**OPEN PLAN**

- OPB: "W" "G" Style - Modify Unit for Open Plan Application - \$395

**SHELVES**

- AD514F: Add standard wood shelf - \$105
- GS14F: Replace Standard Shelves with Glass Shelves - \$85 per Shelf
- S714F: Replace standard shelves with heavy duty 1" thick wood shelf - \$75 per Shelf

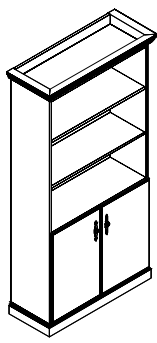

73" Height

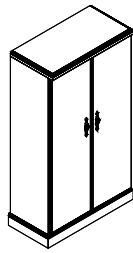

53" Height

**PANEL DOOR BOOKCASES**

**STANDARD FEATURES**

- 53" w/ 2 adjustable shelves
- 73" w/ 1 fixed and 3 adjustable shelves
- 81" w/ 1 fixed and 3 adjustable shelves
- Back is painted black
- Doors with profile edge shape
- Interior shelf depth 12"
- "W" styles - 53" H units finished top, 73" H units black painted top

- 73" has cornice top
- 53" H has finished shaped top
- Tops add 2" to dimensions
- Unit has black back panel and is not designed for Open Plan use. Select OPB Option for Open Plan application

**NOTES**

[CLICK HERE TO VIEW PRODUCT INDEX](#)

**1 SELECT A STYLE**

| DIMENSIONS   |     | STYLE NUMBER                  | LIST PRICE | STYLE NUMBER                                      | LIST PRICE | STYLE NUMBER  | LIST PRICE |
|--------------|-----|-------------------------------|------------|---|------------|---|------------|
| W" x D" x H" | WGT | "W" Veneer Top Veneer Chassis |            | "G" HPL High Pressure Laminate Top Veneer Chassis |            | "M" TFL Thermally Fused Laminate Top Thermally Fused Laminate Chassis |            |
| 35 x 14 x 81 | 205 | JCM3581BK251W                 | 3105       | "G" Option N/A                                    |            | "M" Option N/A  |            |
| 35 x 14 x 73 | 175 | JCM3573BK251W                 | 2855       | "G" Option N/A                                    |            | "M" Option N/A  |            |
| 35 x 14 x 53 | 135 | JCM3553BK251W                 | 1839       | "G" Option N/A                                    |            | "M" Option N/A  |            |
| 29 x 14 x 81 | 195 | JCM2981BK251W                 | 2976       | "G" Option N/A                                    |            | "M" Option N/A  |            |
| 29 x 14 x 73 | 165 | JCM2973BK251W                 | 2726       | "G" Option N/A                                    |            | "M" Option N/A  |            |
| 29 x 14 x 53 | 125 | JCM2953BK251W                 | 1709       | "G" Option N/A                                    |            | "M" Option N/A  |            |

**2 SELECT A FINISH**

| "W" Veneer | "G" HPL | "M" TFL | Finish             |
|------------|---------|---------|--------------------|
| WAC        | -       | -       | Amber Cherry       |
| WRC        | -       | -       | Caramel Cherry     |
| WIC        | -       | -       | Crimson Cherry     |
| WEC        | -       | -       | Ebony Cherry       |
| WHC        | -       | -       | Honey Cherry       |
| WOC        | -       | -       | KoKo Cherry        |
| WSC        | -       | -       | Scotch Cherry      |
| WEW        | -       | -       | Executive Walnut   |
| WRW        | GRW     | -       | Gray Luster Walnut |
| WGW        | -       | -       | Gunstock Walnut    |
| WJW        | -       | -       | Judicial Walnut    |
| WNW        | -       | -       | Natural Walnut     |
| WTW        | -       | -       | Studio Teak Walnut |

**3 SELECT AN EDGE**



Traditional

**5 OPTIONS**

**DOOR**

- D2: Lock door - \$95 per door
- D9SC: Soft Close Door Hinges - \$15 per Door
- DGL-01: Wood frame door with glass panel insert for a 53" high bookcase - \$150 per Door

**FLUSH CUT**

- FC-B: Flush Unit Both Sides(Facing) for Ganging - \$95
- FC-R: Flush Unit Right (Facing) for Ganging - \$95
- FC-L: Flush Unit Left (Facing) for Ganging - \$95

**INTERIOR CABINET LIGHTING**

- LEDPK starter kit includes Infeed, 1 Puck Interior Light and the ability to daisy chain up to 6 total Puck Lights
- LEDPK: LED Puck Starter Kit - \$295
- PK: 1 LED Interior Light - \$125

**OPEN PLAN**

- OPB: "W" "G" Style - Modify Unit for Open Plan Application - \$395

**SHELVES**

- ADS14F: Add standard wood shelf - \$105
- GS14F: Replace Standard Shelves with Glass Shelf - \$85 per Shelf
- S714F: Replace standard shelves with heavy duty 1" thick wood shelf - \$75 per Shelf

**4 SELECT HARDWARE**



DK-4 Antique Brass



DK-5 Antique Brass  
DK-50 Brushed Pewter



DK-114 Brushed Pewter

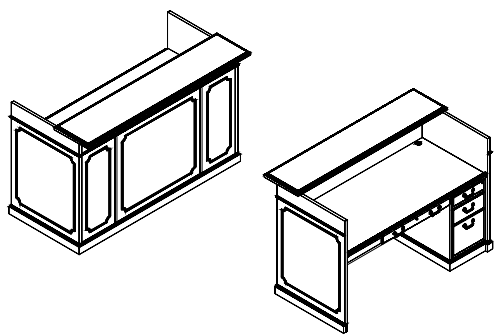

Right Pedestal Shown

**RECEPTION FRONT DESK WITH COUNTER**

**STANDARD FEATURES**

- 15" Veneer counter top w/edge shape
- 2 Standard grommets - Matches pull finish or specify Black TM30 or Silver TM31
- Box/Box/File
- Full extension drawers - locking
- Kneespace storage shelf
- Pull out writing shelf

**NOTES**

- Counter top is shipped separately from desk

[CLICK HERE TO VIEW PRODUCT INDEX](#)

**1 SELECT A STYLE**

| DIMENSIONS                       |     | STYLE NUMBER                         | LIST PRICE | STYLE NUMBER                                      | LIST PRICE | STYLE NUMBER  | LIST PRICE |
|----------------------------------|-----|--------------------------------------|------------|---|------------|---|------------|
| W" x D" x H"                     | WGT | "W" Veneer Veneer Top Veneer Chassis |            | "G" HPL High Pressure Laminate Top Veneer Chassis |            | "M" TFL Thermally Fused Laminate Top Thermally Fused Laminate Chassis |            |
| <b>Left Pedestal Front Desk</b>  |     |                                      |            |   |            |   |            |
| 72 x 30 x 44                     | 350 | JCM7244RP925W                        | 5746       | JCM7244RP925G                                     | 5746       | "M" Option N/A  |            |
| 66 x 30 x 44                     | 340 | JCM6644RP925W                        | 5615       | JCM6644RP925G                                     | 5615       | "M" Option N/A  |            |
| <b>Right Pedestal Front Desk</b> |     |                                      |            |   |            |   |            |
| 72 x 30 x 44                     | 350 | JCM7244RP924W                        | 5746       | JCM7244RP924G                                     | 5746       | "M" Option N/A  |            |
| 66 x 30 x 44                     | 340 | JCM6644RP924W                        | 5615       | JCM6644RP924G                                     | 5615       | "M" Option N/A  |            |

**C157R: Reception Counter Fabric (Choose Grade Below/Pricing Applies to All Sizes)**

| COM | COL | 1   | 2   | 3   | 4   | 5   | 6   | 7   | 8   | 9   | 10  | 11/L1 | 12  | 13/L2 |
|-----|-----|-----|-----|-----|-----|-----|-----|-----|-----|-----|-----|-------|-----|-------|
| 201 | N/A | 280 | 320 | 360 | 400 | 440 | 480 | 520 | 560 | 600 | 640 | 680   | 720 | 800   |

**2 SELECT A FINISH**

| "W" Veneer | "G" HPL | "M" TFL |                    |
|------------|---------|---------|--------------------|
| WAC        | GAC     | -       | Amber Cherry       |
| WRC        | -       | -       | Caramel Cherry     |
| WIC        | GIC     | -       | Crimson Cherry     |
| WEC        | -       | -       | Ebony Cherry       |
| WHC        | GHC     | -       | Honey Cherry       |
| WOC        | GOC     | -       | KoKo Cherry        |
| WSC        | -       | -       | Scotch Cherry      |
| WEW        | GEW     | -       | Executive Walnut   |
| WRW        | GRW     | -       | Gray Luster Walnut |
| WGW        | -       | -       | Gunstock Walnut    |
| WJW        | -       | -       | Judicial Walnut    |
| WNW        | GNW     | -       | Natural Walnut     |
| WTW        | GTW     | -       | Studio Teak Walnut |

**3 SELECT AN EDGE**



Traditional

**5 OPTIONS**

**ACCESSORIES**

- K28: Articulating keyboard w/ mouse pad - \$375

**GROMMETS (NON-STANDARD LOCATION)**

Provide drawing w/ Grommet Location and Specify Color - \$90 ea.

- TM30-NS: Black Specify Location
- TM31-NS: Silver Specify Location
- TM33-NS: Antique Brass Specify Location

**TASK LIGHTING**

- LT-LED24: LED Tasklight 24"w (under counter) - \$90

**MOLDING**

- DSM1: Delete Scalloped Only - Deduct \$95

**4 SELECT HARDWARE**



PL-4 Antique Brass



PL-5 Antique Brass  
PL-50 Brushed Pewter

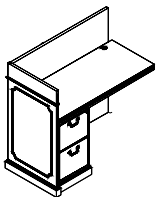

Left Pedestal

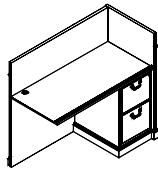

Right Pedestal

**RETURN**

**STANDARD FEATURES**

- 1 Standard grommet - matches pull finish or specify black TM30, silver TM31 or antique brass TM33
- File/File pedestal
- Full extension drawers - locking
- Soft close suspension drawer(s)

[CLICK HERE TO VIEW PRODUCT INDEX](#)

**1 SELECT A STYLE**

| DIMENSIONS            |     | STYLE NUMBER                  | LIST PRICE | STYLE NUMBER                                      | LIST PRICE | STYLE NUMBER  | LIST PRICE |
|-----------------------|-----|-------------------------------|------------|---|------------|---|------------|
| W" x D" x H"          | WGT | "W" Veneer Top Veneer Chassis |            | "G" HPL High Pressure Laminate Top Veneer Chassis |            | "M" TFL Thermally Fused Laminate Top Thermally Fused Laminate Chassis |            |
| <b>Left Pedestal</b>  |     |                               |            |   |            |   |            |
| 48 x 24 x 42          | 195 | JCM4842RP930W                 | 3594       | JCM4842RP930G                                     | 3594       | "M" Option N/A  |            |
| <b>Right Pedestal</b> |     |                               |            |   |            |   |            |
| 48 x 24 x 42          | 195 | JCM4842RP931W                 | 3594       | JCM4842RP931G                                     | 3594       | "M" Option N/A  |            |

**C154R: Reception Counter Fabric (Choose Grade Below/Pricing Applies to All Sizes)**

| COM | COL | 1   | 2   | 3   | 4   | 5   | 6   | 7   | 8   | 9   | 10  | 11/L1 | 12  | 13/L2 |
|-----|-----|-----|-----|-----|-----|-----|-----|-----|-----|-----|-----|-------|-----|-------|
| 167 | N/A | 232 | 264 | 296 | 328 | 360 | 392 | 424 | 456 | 488 | 520 | 552   | 584 | 648   |

**2 SELECT A FINISH**      **3 SELECT AN EDGE**      **5 OPTIONS**

| "W" Veneer | "G" HPL | "M" TFL | Finish             |
|------------|---------|---------|--------------------|
| WAC        | GAC     | -       | Amber Cherry       |
| WRC        | -       | -       | Caramel Cherry     |
| WIC        | GIC     | -       | Crimson Cherry     |
| WEC        | -       | -       | Ebony Cherry       |
| WHC        | GHC     | -       | Honey Cherry       |
| WOC        | GOC     | -       | KoKo Cherry        |
| WSC        | -       | -       | Scotch Cherry      |
| WEW        | GEW     | -       | Executive Walnut   |
| WRW        | GRW     | -       | Gray Luster Walnut |
| WGW        | -       | -       | Gunstock Walnut    |
| WJW        | -       | -       | Judicial Walnut    |
| WNW        | GNW     | -       | Natural Walnut     |
| WTW        | GTW     | -       | Studio Teak Walnut |



Traditional

**ACCESSORIES**

- K28: Articulating keyboard w/ mouse pad - \$375

**GROMMETS (NON-STANDARD LOCATION)**

Provide drawing w/ Grommet Location and Specify Color - \$90 ea.

- TM30-NS: Black Specify Location
- TM31-NS: Silver Specify Location
- TM33-NS: Antique Brass Specify Location

**4 SELECT HARDWARE**



PL-4 Antique Brass



PL-5 Antique Brass  
PL-50 Brushed Pewter



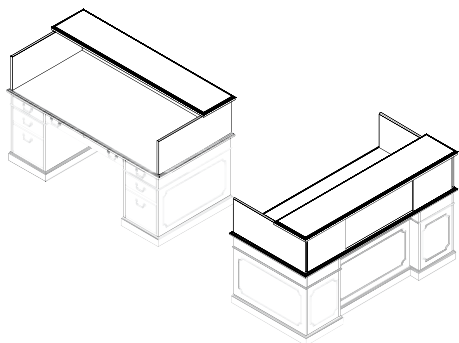

**DESK COUNTER SHELL WITH VENEER TOP**

**STANDARD FEATURES**

- 1" Counter top overhang
- Anti-slide hole and pen positioning
- Top profile shaped 3 sides
- Veneer top with hardwood profile

[CLICK HERE TO VIEW PRODUCT INDEX](#)

**1 SELECT A STYLE**

| DIMENSIONS   |     | STYLE NUMBER                         | LIST PRICE | STYLE NUMBER                                      | LIST PRICE | STYLE NUMBER  | LIST PRICE |
|--------------|-----|--------------------------------------|------------|---|------------|---|------------|
| W" x D" x H" | WGT | "W" Veneer Veneer Top Veneer Chassis |            | "G" HPL High Pressure Laminate Top Veneer Chassis |            | "M" TFL Thermally Fused Laminate Top Thermally Fused Laminate Chassis |            |
| 70 x 38 x 15 | 95  | JCM7038RP915W                        | 2061       | JCM7038RP915G                                     | 2061       | "M" Option N/A  |            |
| 66 x 32 x 15 | 85  | JCM6632RP915W                        | 2021       | JCM6632RP915G                                     | 2021       | "M" Option N/A  |            |
| 58 x 32 x 15 | 75  | JCM5832RP915W                        | 1971       | JCM5832RP915G                                     | 1971       | "M" Option N/A  |            |

**C157R: Reception Counter Fabric (Choose Grade Below/Pricing Applies to All Sizes)**

| COM | COL | 1   | 2   | 3   | 4   | 5   | 6   | 7   | 8   | 9   | 10  | 11/L1 | 12  | 13/L2 |
|-----|-----|-----|-----|-----|-----|-----|-----|-----|-----|-----|-----|-------|-----|-------|
| 201 | N/A | 280 | 320 | 360 | 400 | 440 | 480 | 520 | 560 | 600 | 640 | 680   | 720 | 800   |

**2 SELECT A FINISH**      **3 SELECT AN EDGE**      **5 OPTIONS**

| "W" Veneer | "G" HPL | "M" TFL |                    |
|------------|---------|---------|--------------------|
| WAC        | GAC     | -       | Amber Cherry       |
| WRC        | -       | -       | Caramel Cherry     |
| WIC        | GIC     | -       | Crimson Cherry     |
| WEC        | -       | -       | Ebony Cherry       |
| WHC        | GHC     | -       | Honey Cherry       |
| WOC        | GOC     | -       | KoKo Cherry        |
| WSC        | -       | -       | Scotch Cherry      |
| WEW        | GEW     | -       | Executive Walnut   |
| WRW        | GRW     | -       | Gray Luster Walnut |
| WGW        | -       | -       | Gunstock Walnut    |
| WJW        | -       | -       | Judicial Walnut    |
| WNW        | GNW     | -       | Natural Walnut     |
| WTW        | GTW     | -       | Studio Teak Walnut |



Traditional

**4 SELECT HARDWARE**

Hardware Option Not Available

**BASE MODIFICATIONS**

**RUNOFF SLEIGH BASE**

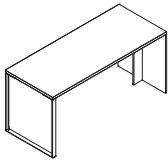

| STYLE NUMBER                          | LIST PRICE | SPECIFICATIONS                                  |
|---------------------------------------|------------|---|
| <b>24" Metal Sleigh Base</b><br>SSB24 | 450        | - Metal Sleigh base - standard in silver finish |
| <b>30" Metal Sleigh Base</b><br>SSB30 | 475        |   |
| <b>36" Metal Sleigh Base</b><br>SSB36 | 495        |   |

Available: - Central, NOT SO square, Spaces

**COMPUTER SUPPORT**

**DELUXE SINGLE MONITOR ARM W/ USB POST**



| STYLE NUMBER | LIST PRICE | SPECIFICATIONS   |
|--------------|------------|--|
| MA1952       | 495        | <ul style="list-style-type: none"> <li>- (4) 2.0 USB Ports</li> <li>- Post Length: 22-1/2"H, Post Base Requires 80mm Dia. Hole</li> <li>- Spring Assist - Full Movement Arm, Arm Extends Up To 13 - 3/8"</li> <li>- Supports Screens Up To 24", Swivels 180 degrees - Mount Plate Tilts 85 degrees</li> <li>- Arm: Die Cast Aluminum</li> </ul> <p><b>Notes</b></p> <ul style="list-style-type: none"> <li>- Surface Factory Bored / Ready To Install</li> </ul> |

Available: - All DARRAN Collections

**COMPUTER SUPPORT**

**DELUXE DOUBLE MONITOR ARM W/ USB POST**



| STYLE NUMBER | LIST PRICE | SPECIFICATIONS   |
|--------------|------------|--|
| MA2952       | 795        | <ul style="list-style-type: none"> <li>- (4) 2.0 USB Ports</li> <li>- Post Length: 22-1/2"H, Post Base Requires 80mm Dia. Hole</li> <li>- Spring Assist - Full Movement Arm, Arm Extends Up To 13 - 3/8"</li> <li>- Supports Screens Up To 24", Swivels 180 degrees - Mount Plate Tilts 85 degrees</li> <li>- Arm: Die Cast Aluminum</li> </ul> <p><b>Notes</b></p> <ul style="list-style-type: none"> <li>- Surface Factory Bored / Ready To Install</li> <li>- Can Accommodate Up To 4 Monitors By Ordering Extra Double Arms.</li> <li>1 Extra Arm and 1 Double Clamp - Add\$305</li> </ul> |

Available: - All DARRAN Collections

**COMPUTER SUPPORT**

**CPU RETRACTABLE CRADLE**

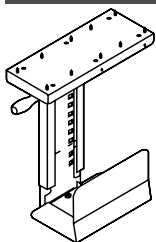

| STYLE NUMBER | LIST PRICE | SPECIFICATIONS  |
|--------------|------------|---|
| K18          | 195        | <ul style="list-style-type: none"> <li>- Black Metal CPU Carriage</li> <li>- Full 360° swivel capability allows easy access to rear of CPU for cables / wires</li> <li>- Track allows 8- 1/2" extension</li> <li>- Width Adjustment 5-1/2" to 9-1/4"</li> <li>- Height adjustment 14- 5/8" to 20- 1/2"</li> <li>- Black epoxy finish</li> </ul> <p><b>Notes</b></p> <ul style="list-style-type: none"> <li>- Factory Installed</li> </ul> |

Available: - All DARRAN Collections

COMPUTER SUPPORT

ARTICULATING KEYBOARD TRAY

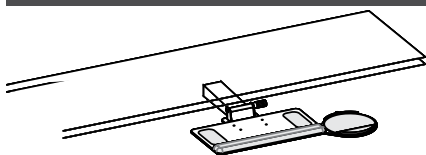

STYLE NUMBER

*Factory Installed*

K28

*Field Installed*

K28F

LIST PRICE

375

395

SPECIFICATIONS

- Adjusts effortlessly - A simple one-handed motion allows the keyboard to be repositioned instantly, without the use of locks or levers
- Encourages low-risk postures - Maximizes adjustability within a safe operating range.
- Will last a lifetime - Exceeds all applicable BIFMA Standards and comes with a lifetime guarantee.

Notes

- Factory Installed (standard)
- FIELD INSTALL - \$395

Available: - All DARRAN Collections

COMPUTER SUPPORT

TRADITIONAL PULL-OUT DRAWER WITH KEYBOARD TRAY

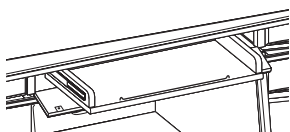

STYLE NUMBER

K21

LIST PRICE

450

SPECIFICATIONS

- Traditional Pull-out Drawer w/Keyboard Tray

Available: - Jamestown

CONFERENCE DESK SUPPORT POST OPTIONS

WOOD DRUM



STYLE NUMBER

*6" Diameter Drum*

B6

LIST PRICE

395

SPECIFICATIONS

- Available in Walnut / Cherry / Maple
- Adjustable levelers
- Replaces standard metal round legs

Notes

- Specify Finish

Available: - Central Park, NOT SO square

CONFERENCE DESK SUPPORT POST OPTIONS

WOOD HALF DRUM

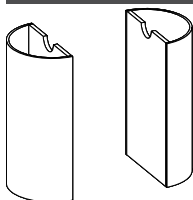

STYLE NUMBER

*8" Half Drum*

HC08

*16" Diameter Drum*

HC16

LIST PRICE

695

895

SPECIFICATIONS

- Available in Walnut / Cherry / Maple
- Adjustable levelers

Notes

- Specify Finish

Available: - Central Park, NOT SO square, Richmond Park

CONFERENCE DESK SUPPORT POST OPTIONS

METAL OVAL "T" BASE



STYLE NUMBER

*Silver*

32MOTS

*Black*

32MOTB

LIST PRICE

595

595

SPECIFICATIONS

- 3" x 1" Aluminum square extrusion
- Leveler adjustment
- Oval Post

Available: - Silver or Black

DOOR MODIFICATIONS

SOFT CLOSE DOOR HINGE



STYLE NUMBER

D9SC

LIST PRICE

15 Per Door

SPECIFICATIONS

- Snap onto standard door hinge
- Requires (1) per door
- Max door height 43"
- Factory installed where specified
- Individually shipped for field installation

Notes

- Specify Each Item To Have Slow Close Feature

Available: - All DARRAN Collections

DOOR MODIFICATIONS

DELETE DOORS

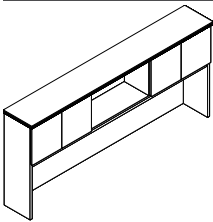

STYLE NUMBER

D6

LIST PRICE

N/C

SPECIFICATIONS

- Standard Door overheads and cabinets can have door deleted for open access. Modification of hinge rails and structural components are made face ready.

Available: - All DARRAN Collections

DOOR MODIFICATIONS

- REPLACE GLASS PANEL INSERT WITH VENEER PANEL INSERT



Glass Door

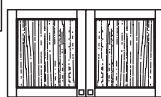

Wood Door

STYLE NUMBER

D35

LIST PRICE

30 per door

SPECIFICATIONS

- Replace glass panel insert with veneer panel insert

Notes

- Not Available on "M" skus
- Glass door has beveled glass
- Wood door w/ veneer insert - only available on "W" style

Available: - Capitol Park, Jamestown, Prado, Richmond Park

**DOOR MODIFICATIONS**

**DELETE DOORS/REPLACE BLACK LAMINATE SHELF W/ FINISHED SHELF**

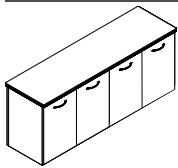

**STYLE NUMBER**  
D6A

**LIST PRICE**  
N/C

**SPECIFICATIONS**  
- Delete doors and replace black laminate shelf with finished shelf

Available: - All Storage Credenzas ("W"/"G" Styles ).  
Excludes Rail.

**DOOR MODIFICATIONS**

**PANEL DOOR LOCK**

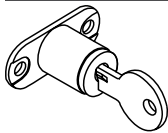

**STYLE NUMBER**  
D2

**LIST PRICE**  
95 Per Door Set

**SPECIFICATIONS**  
- Door Locks - 1 Door w/ Lock, Other Door w/ Catch Latch  
- Contact Customer Service regarding limited lock locations and keying.

Available: - Panel Doors, Wood Frame Doors, and Silverluma doors

**DOOR MODIFICATIONS**

**GLASS DOOR LOCK**

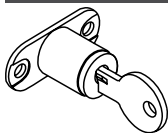

**STYLE NUMBER**  
D2-G

**LIST PRICE**  
195 Per Door Set

**SPECIFICATIONS**  
- Door Locks - 1 Door w/ Lock, Other Door w/ Catch Latch  
- Contact Customer Service regarding limited lock locations and keying.

Available: - Glass Doors

**DOOR MODIFICATIONS**

**BOX DRAWER ACCESSORIES**

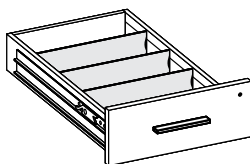

**STYLE NUMBER**  
*Wood Drawer Dividers w/ Clips*  
K-DIV  
*Single Tray - Utility Tray*  
K-Sut

**LIST PRICE**  
SET OF 3 - 30  
30 each

**SPECIFICATIONS**  
- K-DIV Extra Wood Drawer Dividers with Clips, Top Box drawers standard with 1 divider  
- K-SUT Single Tray - Utility Tray, Specify Legal or Letter drawer width

Available: - All DARRAN Collections. Excludes Rail.

**DRAWER OPTIONS**

**TRADITIONAL CENTER DRAWER**

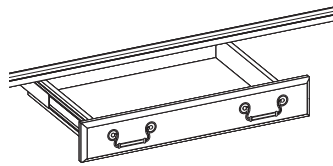

**STYLE NUMBER**  
K17  
*Add Skirt Option*  
K17-SK

**LIST PRICE**  
225  
  
325

**SPECIFICATIONS**  
- Standard on desks in Jamestown Collection. Optional center drawers available for bullet conference desk, kneespace credenzas and corner units. 3 ply hardwood drawer / dowel construction profile shaped drawer front. Specify pull choice.

Available: - Jamestown

**DRAWER OPTIONS**

**FINISHED TRADITIONAL CENTER DRAWER**

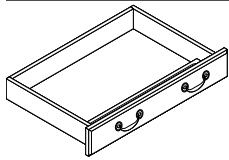

**STYLE NUMBER**  
K30  
*Add Skirt Option*  
K30-SK

**LIST PRICE**  
195  
  
295

**SPECIFICATIONS**  
- Veneer drawer front finished to match unit veneer. Edges are scalloped to match standard drawers.  
- Standard with matching wood grain pencil tray  
- Pulls selected to match unit installed

Available: - Richmond Park

**DRAWER OPTIONS**

**FINISHED CENTER DRAWER**

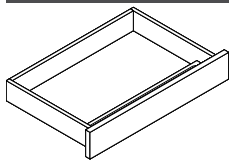

**STYLE NUMBER**  
K31  
*Add Skirt Option*  
K31-SK

**LIST PRICE**  
195  
  
295

**SPECIFICATIONS**  
- Veneer drawer front finished to match unit W or G style veneer.  
- Ball bearing smooth operation  
- Drawer has lifetime guarantee  
- Standard with matching wood grain pencil tray  
- Laminate drawer front to match laminate unit (M style)

Available: - Central Park, NOT SO square, Rail

**DRAWER OPTIONS**

**PRADO/SPACES CENTER DRAWER - VENEER BOTTOM**

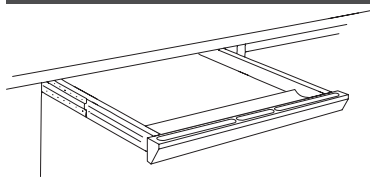

**STYLE NUMBER**  
*Factory Installed*  
K1  
*Field Installed*  
K1BVF

**LIST PRICE**  
275  
  
275

**SPECIFICATIONS**  
- Solid hardwood front beveled and rounded with recessed pencil tray.

Available: - Prado, Spaces

**DRAWER OPTIONS**

**CENTER DRAWER**

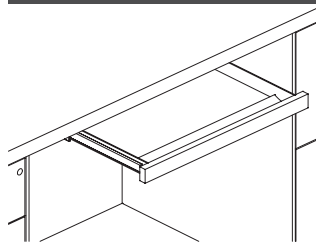

**STYLE NUMBER**

*Factory Installed*

K1R

*Field Installed*

K1RF

**LIST PRICE**

275

275

**SPECIFICATIONS**

- Center Drawer - Factory Installed, Center Drawer - Field Installed

Available: - Rift

**DRAWER OPTIONS**

**CENTER DRAWER WITH SKIRT**

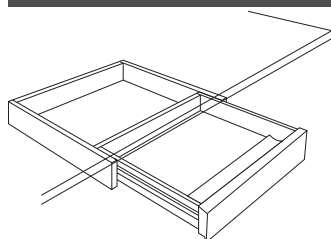

**STYLE NUMBER**

*Factory Installed*

K2R

*Field Installed*

K2RF

*Add Skirt Option*

K2R-SK

**LIST PRICE**

375

375

475

**SPECIFICATIONS**

- Center Drawer - Factory Installed, Center Drawer - Field Installed

Available: - Rift

**DRAWER OPTIONS - BOTTOM COVER**

**BLACK DURA-LEATHER DRAWER BOTTOM COVERS**

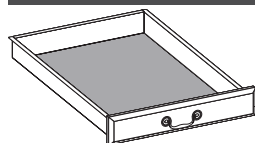

**STYLE NUMBER**

P2

**LIST PRICE**

75

**SPECIFICATIONS**

- Center drawer and Box/Tray drawers are covered in Black Duraleather that adds a prestigious touch.

Available: - Jamestown

**DRAWER OPTIONS - BOTTOM COVER**

**FELT BOTTOM CENTER DRAWER INSERT LINER**



**STYLE NUMBER**

K3

**LIST PRICE**

95

**SPECIFICATIONS**

- Inserts into center drawer and features divider for open pen and pencil storage. Removable for easy cleaning.  
 - Adds a luxurious touch to center drawers.  
 - Color: Dark Brown Coal

Available: - All DARRAN Collections. Excludes Rail.

**DRAWER OPTIONS - UPGRADE**

**WOOD DRAWER UPGRADE**

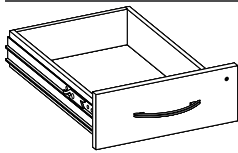

**STYLE NUMBER**  
P33

**LIST PRICE**  
40 Per Drawer

**SPECIFICATIONS**

- Dowel joint construction
- Hardwood veneer multi-ply drawer
- UV finish
- 1/4" Wood veneer bottoms
- File drawer bottoms are five block reinforced for heavy weight capacity
- Lifetime guaranteed

Available: - Central Park, Capitol Park, NOT SO square, Rail, Richmond Park

**LIGHTING**

**LT-LED TASK LIGHT**

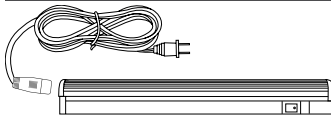

**STYLE NUMBER**  
*24" Tasklight*  
LT-LED24  
*48" Tasklight*  
LT-LED48  
*60" Tasklight*  
LT-LED60  
*Linking Cable*  
LC22

**LIST PRICE**  
90  
165  
180  
20

**SPECIFICATIONS**

- Anodized aluminum finish
- Tilting beam allows adjustability
- Switch with dimming control
- 50,000 hour life
- 12V power drive standard with each task light 30 watt max

**Notes**

- LC22: 20" LT-LED Task light linking cable

Available: - All DARRAN Collections

**LIGHTING**

**DELETE TASK LIGHT CONCEALMENT APRON RAIL**

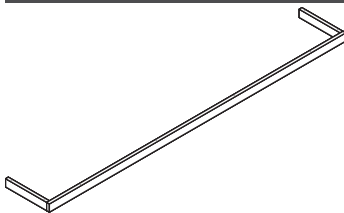

**STYLE NUMBER**  
WAR-D

**LIST PRICE**  
Deduct 125

**SPECIFICATIONS**

- Delete Tasklight Concealment apron rail when a task light is not used on a wall hung unit

Available: - Wall Hung Units

**LIGHTING**

**SLIM LINE ALUMINUM LED TASK LIGHT**

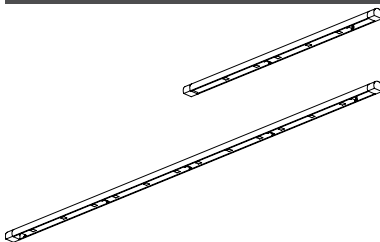

**STYLE NUMBER**  
*24" Tasklight*  
LED24  
*48" Tasklight*  
LED48  
*60" Tasklight*  
LED60  
*Linking Package*  
DPC

**LIST PRICE**  
315  
445  
555  
Deduct 85 per task light

**SPECIFICATIONS**

- Anodized aluminum finish
- Tilting beam allows adjustability
- Switch with dimming control
- 50,000 hour life
- 12V power drive standard with each task light 30 watt max

**Notes**

- Link multiple tasklights up to 30W of power wattage. Deletes 1 power drive

Available: - Rift and Spaces



**LIGHTING**

**LED INTERIOR CABINET PUCK LIGHT**

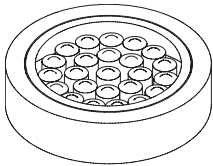

**STYLE NUMBER**

**LIST PRICE**

**SPECIFICATIONS**

**Starter Kit**  
LEDPK  
**1 LED Interior Puck Light**  
PK

295  
  
125

- Starter kit includes Infeed, 1 Puck Interior Light and the ability to daisy chain up to 6 total Puck Lights
- (1) LED Puck Light with 30W power drive and switch
- Recessed fixture
- 12V linking cord 98"L
- Silver finish
- 50,000 hour life
- 2 watt per light

**Notes**

- Power drive included, Light only

Available: - Overhead/Tower Units with glass doors or no doors

**PEDESTAL MODIFICATIONS**

**BREAKFRONT PEDESTAL WITH WIRE MANAGEMENT CAVITY DOOR**

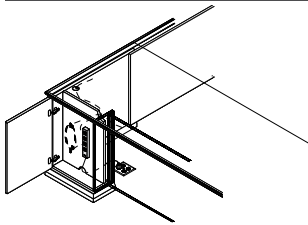

**STYLE NUMBER**

**LIST PRICE**

**SPECIFICATIONS**

PC10  
**Power Supply Cordset**  
PD717

95  
  
95

- Hinged pedestal front door offers easy access for wire management
- Wire hooks provide wire coil storage
- Wire access openings allow access to floor, cabinets interior and kneespace
- Cabinet interior is black finish
- Top grommet is positioned over cavity for access ease
- (Power Strip Optional)

**Notes**

- Breakfront Chassis Only

Available: - All DARRAN Collections. Excludes Jamestown, Rail, Richmond, and Rift.

**PEDESTAL MODIFICATIONS**

**BLACK LAMINATE PRINTER PULLOUT BOTTOM SHELF**

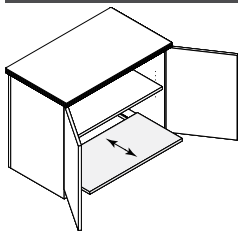

**STYLE NUMBER**

**LIST PRICE**

**SPECIFICATIONS**

PPOS

214

- Black Laminate pullout shelf on suspension
- Black grommet
- Adjustable Shelf

Available: - All DARRAN Collections. Excludes Rail.

**PEDESTAL MODIFICATIONS**

**ADD VENEER KNEESPACE CABINETS - BASE**

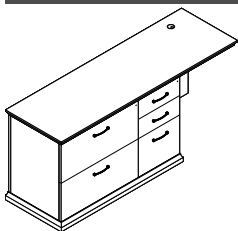

**STYLE NUMBER**

**LIST PRICE**

**SPECIFICATIONS**

**Add Box/Box/File or File/File**

P40B

985

**Add Lateral File 29" W**

P41B

1205

**Add Multi-File - 31"W**

P42B

1205

**Add Storage With Doors 29"W**

P43B

1095

**Add CPU /Printer Cabinet - Open**

P44B

1095

- Multi-file specify Box/Box Left or Right

**Notes**

- Add additional Standard Cabinets To Kneespace Area.

Available: - Capitol Park, Jamestown, Prado, Richmond Park

PEDESTAL MODIFICATIONS

ADD VENEER KNEESPACE CABINETS - NO BASE

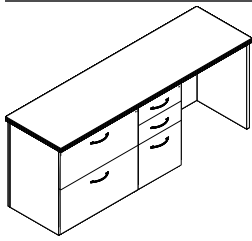

Available: - Central Park, NOT SO square

| STYLE NUMBER                                   | LIST PRICE |
|--|------------|
| <b>Add Box/Box/File or File/File</b><br>P40W   | 875        |
| <b>Add Lateral File 29" W</b><br>P41W          | 985        |
| <b>Add Multi-File - 31"W</b><br>P42W           | 1095       |
| <b>Add Storage With Doors 29"W</b><br>P43W     | 985        |
| <b>Add CPU /Printer Cabinet - Open</b><br>P44W | 985        |

**SPECIFICATIONS**  
- Multi-file specify Box/Box Left or Right

**Notes**  
- Add additional Standard Cabinets To Kneespace Area.

PEDESTAL MODIFICATIONS

ADD TECH VENEER KNEESPACE CABINETS - NO BASE

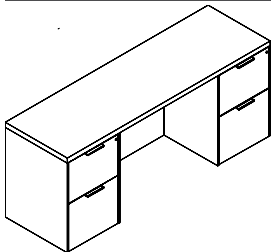

Available: - Rift

| STYLE NUMBER                                   | LIST PRICE |
|--|------------|
| <b>Add Box/Box/File or File/File</b><br>P40T   | 1100       |
| <b>Add Lateral File 29" W</b><br>P41T          | 1210       |
| <b>Add Multi-File - 31"W</b><br>P42T           | 1320       |
| <b>Add Storage With Doors 29"W</b><br>P43T     | 1210       |
| <b>Add CPU /Printer Cabinet - Open</b><br>P44T | 1210       |

**SPECIFICATIONS**  
- Multi-file specify Box/Box Left or Right

**Notes**  
- Add additional Standard Cabinets To Kneespace Area.

PEDESTAL MODIFICATIONS

ADD MELAMINE (TFL) KNEESPACE CABINETS - NO BASE

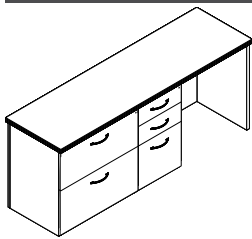

Available: - Central Park (TFL) and NOT SO square (TFL)

| STYLE NUMBER                                   | LIST PRICE |
|--|------------|
| <b>Add Box/Box/File or File/File</b><br>P40M   | 688        |
| <b>Add Lateral File 29" W</b><br>P41M          | 853        |
| <b>Add Multi-File - 31"W</b><br>P42M           | 963        |
| <b>Add Storage With Doors 29"W</b><br>P43M     | 765        |
| <b>Add CPU /Printer Cabinet - Open</b><br>P44M | 875        |

**SPECIFICATIONS**  
- Multi-file specify Box/Box Left or Right

**Notes**  
- Add additional Standard Cabinets To Kneespace Area.

PEDESTAL MODIFICATIONS

MODIFY DRAWER CONFIGURATIONS

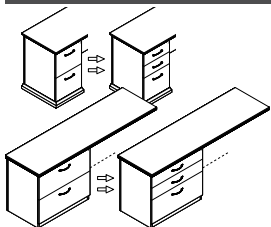

Available: - All DARRAN Collections. Excludes Rail.

| STYLE NUMBER                               | LIST PRICE      |
|--|-----------------|
| <b>File/File to Box/Box/File</b><br>P6     | 50 per pedestal |
| <b>Box/Box/File to File/File</b><br>P6     | 50 per pedestal |
| <b>Lateral File to 2 Box Drawers</b><br>P8 | 95 per pedestal |

**SPECIFICATIONS**  
- Modify File/File To Box/Box/File - Any Unit

**PEDESTAL MODIFICATIONS**

**MODIFY DRAWER CONFIGURATIONS**

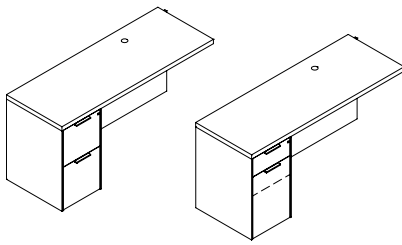

**STYLE NUMBER**

*File/File to Box/Box/File*

P6H

*Lateral File to 2 Box Drawers*

P8

**LIST PRICE**

95 per pedestal

95 per pedestal

**SPECIFICATIONS**

- Modify File/File To Box/Hidden Box/File - Any Unit

Available: - Rift

**POWER / DATA**

**POWER SUPPLY CORDSET**

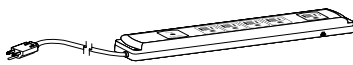

**STYLE NUMBER**

PD717

**LIST PRICE**

95

**SPECIFICATIONS**

- SIZE: 10.75"L x 2.0"W x 1.06"H

- (5) Outlets w/ 10' cord

- Surge suppression (720 Joules)

- 15 Amp breaker

- Available on: Vertical Panels, Cabinet Interiors, and under tops

Available: - All DARRAN Collections

**PRODUCT MODIFICATIONS**

**MODIFY WIDTH - OPEN KNEESPACE**

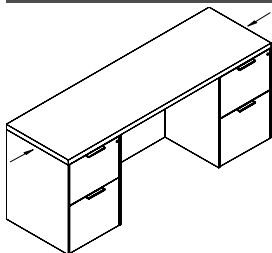

**STYLE NUMBER**

MOD-1

**LIST PRICE**

125

**SPECIFICATIONS**

- Modify width down on any unit with an open kneespace: desk, workstation credenza, bridge, return

Available: - All DARRAN Collections

**PRODUCT MODIFICATIONS**

**MODIFY WIDTH - OPEN/CLOSED STORAGE**

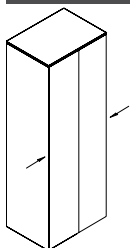

**STYLE NUMBER**

MOD-2

**LIST PRICE**

250

**SPECIFICATIONS**

- Modify width down on any unit with open or closed storage section: overheads, wall hung units, storage credenzas, towers

Available: - All DARRAN Collections

**PRODUCT MODIFICATIONS**

**MODIFY WIDTH - OUTSIDE OF MOD-1, MOD-2**

**STYLE NUMBER**

MOD-3

**LIST PRICE**

Contact Factory for Pricing

**SPECIFICATIONS**

- Width modification outside of MOD-1 & MOD-2

Available: - All DARRAN Collections

**PRODUCT MODIFICATIONS**

**MODIFY WIDTH - TACKBOARD, SLAT WALL, VENEER PANEL, OR A GLASSBOARD**

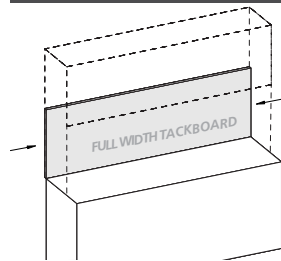

**STYLE NUMBER**

MOD-4

**LIST PRICE**

50

**SPECIFICATIONS**

- Modify width down on tackboard, slat wall, veneer panel, or a overhead glassboard

Available: - All DARRAN Collections

**PRODUCT MODIFICATIONS**

**MODIFY DEPTH - DECREASE DEPTH**

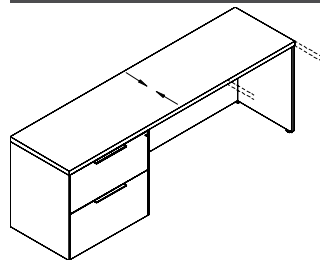

**STYLE NUMBER**

MOD-5

**LIST PRICE**

125

**SPECIFICATIONS**

- Modify depth down (minimum depth for a unit with drawers is 21"D)

**Notes**

- Ex. 24" to 21", 30" to 24", and 36" to 30"

Available: - All DARRAN Collections

**PRODUCT MODIFICATIONS**

**MODIFY DEPTH - INCREASE DEPTH**

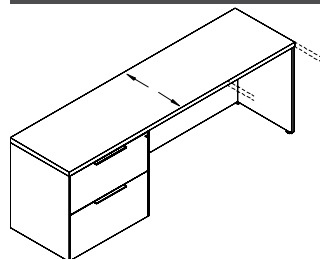

**STYLE NUMBER**

MOD-6

**LIST PRICE**

Add 10%

**SPECIFICATIONS**

- Increase depth

**Notes**

- Ex. 24" to 30", 30" to 36", and 36" to 42"

Available: - All DARRAN Collections. Excludes Rift.

**PRODUCT MODIFICATIONS** **MODIFY HEIGHT**

| STYLE NUMBER | LIST PRICE                  | SPECIFICATIONS            |
|--------------|-----------------------------|---------------------------|
| MOD-7        | Contact Factory for Pricing | - Modify height of a unit |

Available: - All DARRAN Collections

**PRODUCT MODIFICATIONS** **MODIFY CONFERENCE TABLE LENGTH AND WIDTH - 1 PIECE TOP**

| STYLE NUMBER | LIST PRICE | SPECIFICATIONS                                    |
|--------------|------------|---|
| MOD-8        | 125        | - Modify length/width down on a 1 piece table top |

Available: - Conferencing

**PRODUCT MODIFICATIONS** **MODIFY CONFERENCE TABLE LENGTH AND WIDTH - 2/3 PIECE TOP**

| STYLE NUMBER | LIST PRICE | SPECIFICATIONS   |
|--------------|------------|--|
| MOD-9        | 250        | - Modify length/width down on a 2 or 3 piece table top |

Available: - Conferencing

**REFRIGERATOR MODIFICATION** **REFRIGERATOR CABINET MODIFICATION**

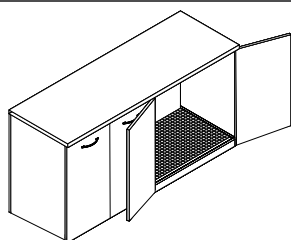

| STYLE NUMBER | LIST PRICE | SPECIFICATIONS  |
|--------------|------------|---|
| REF01        | 195        | - Open back cutout for venting<br>- Moisture sponge mat<br>- Contaminate ledge<br>- Contact customer service for maximum refrigerator size (Changes based on unit). |

Available: - Storage Credenzas

**SHAPED TOPS** **OVERHEAD/WALL HUNG SHAPED TOP**

| STYLE NUMBER        | LIST PRICE | SPECIFICATIONS                             |
|---------------------|------------|--|
| <b>99"W - 105"W</b> |            | - Shaped tops for overheads and wall hungs |
| TOH-1               | 405        |  |
| <b>58"W - 93"W</b>  |            |  |
| TOH-2               | 315        |  |
| <b>29"W - 47"W</b>  |            |  |
| TOH-3               | 203        |  |

Available: - Central Park, Rail

**SHAPED TOPS** **BOOKCASE SHAPED TOP**

| STYLE NUMBER              | LIST PRICE | SPECIFICATIONS                    |
|---------------------------|------------|-----------------------------------|
| <b>29"W - 35"W x 15"D</b> |            | - 15" D Shaped tops for bookcases |
| TOH-4                     | 203        | - Shaped on front                 |

Available: - Central Park, Rail

**SHAPED TOPS** **TOWER SHAPED TOP**

| STYLE NUMBER                  | LIST PRICE | SPECIFICATIONS                    |
|-------------------------------|------------|-----------------------------------|
| <b>16" Single Width Tower</b> |            | - 24" deep shaped tops for towers |
| TOH-5                         | 158        | - Shaped on front                 |
| <b>29"W - 46"W Tower</b>      |            |                                   |
| TOH-6                         | 203        |                                   |

Available: - Central Park, Rail

**SHAPED TOPS** **WORKSURFACE SHAPED TOP**

| STYLE NUMBER             | LIST PRICE | SPECIFICATIONS  |
|--------------------------|------------|---|
| <b>Shape Four Sides</b>  |            | - S4S Applies to desk, bridge or any freestanding unit. This adds shapes or copes to two sides (desk, bridges) or one side and back of units (returns). |
| S4S                      | 50         |   |
| <b>Shape Three Sides</b> |            | - S3S Applies to credenza units. This adds shapes to the two sides.   |
| S3S                      | 50         | - Credenzas are shaped front standard with flat back  |
|                          |            | <b>Notes</b>  |
|                          |            | - Desk, Freestanding and Credenza units will grow 1" in width due to adding shapes on ends of units.  |

Available: - Central Park

SHAPED TOPS

PREMIUM EDGE - SHAPED WORKSURFACE TOP

| STYLE NUMBER                                       | LIST PRICE | SPECIFICATIONS   |
|--|------------|--|
| <i>Shape Four Sides Premium Edge</i>               |            |  |
| S4S-PE   | Add 10%    | - S4S-PE Applies to desk, bridge or any freestanding unit. This adds shapes or copes to two sides (desk, bridges) or one side and back with hardwood rims (returns).       |
| <i>Shape Three Sides Premium Edge</i>              |            |  |
| S3S-PE   | Add 10%    | - S3S-PE Shape Three Sides Premium Edge. Applies to credenza units. This adds shape to the two sides with hardwood rims.   |
| <b>* 10% Upcharge includes 5% for premium edge</b> |            | <p><b>Notes</b></p> <ul style="list-style-type: none"> <li>- Desk, Freestanding and Credenza units will grow 1" in width due to adding shapes on ends of units.</li> </ul> |

Available: - Central Park

SHELF MODIFICATIONS

GLASS SHELVES - TEMPERED FULL WIDTH 26" - 35"

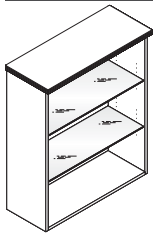

| STYLE NUMBER                    | LIST PRICE | SPECIFICATIONS  |
|---------------------------------|------------|---|
| <i>26"W - 35"W x 14"D Shelf</i> |            |   |
| GS14F                           | 85         | - Glass Shelves Replace Wood Shelf In Open Or Glass Door Cabinet. Also Order Interior Cabinet Lighting. |

Available: - All DARRAN Collections

SHELF MODIFICATIONS

TEMPERED GLASS SHELVES FOR HALF CABINET 17- 1/2" WIDTHS

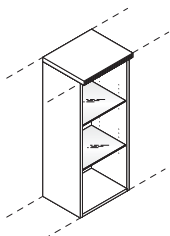

| STYLE NUMBER                             | LIST PRICE | SPECIFICATIONS  |
|--|------------|---|
| <i>14-1/2"W - 17- 1/2"W x 14"D Shelf</i> |            |   |
| GS14H                                    | 65 ea      | - Glass Shelves Replace Wood Shelf In Open Or Glass Door Cabinet. Also Order Interior Cabinet Lighting.   |
|  |            | <p><b>Notes</b></p> <ul style="list-style-type: none"> <li>- Replace only adjustable shelves between cabinet light and fixed lower wood shelf.</li> </ul> |

Available: - All DARRAN Collections

SHELF MODIFICATIONS

CURVED CORNER GLASS SHELF

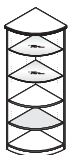

| STYLE NUMBER | LIST PRICE | SPECIFICATIONS  |
|--------------|------------|---|
| GS14CC       | 85 ea      | - Curved shelves feature glass retainer clips to prevent tipping  |
|              |            | <p><b>Notes</b></p> <ul style="list-style-type: none"> <li>- Replace only adjustable shelves between cabinet light and fixed lower wood shelf.</li> </ul> |

Available: - All DARRAN Collections. Excludes Rail.

**SHELF MODIFICATIONS**

**HEAVY DUTY SOLID WOOD BOOKCASE REPLACEMENT SHELVES**

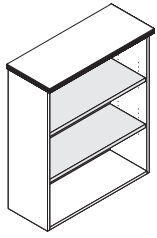

**STYLE NUMBER**  
**1" Wood Shelf 14" Deep**  
 S714F  
**1" Wood Shelf 24" Deep**  
 S714FX

**LIST PRICE**  
 75 ea  
 150 each

**SPECIFICATIONS**  
 - 1" Solid Lumber Core Shelves Replace Standard 3/4" Plywood  
 Adjustable And Fixed Shelves

Available: - All DARRAN Collections. Excludes Rail.

**SLAT WALL ACCESSORIES**

**SLAT WALL ACCESSORY TRAY**

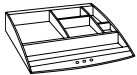

**STYLE NUMBER**  
 SWA9

**LIST PRICE**  
 45

**SPECIFICATIONS**  
 - Specify Black Or Matte Silver

Available: - All DARRAN Collections. Excludes Rail.

**SLAT WALL ACCESSORIES**

**SLAT WALL FOLDER TRAY**



**STYLE NUMBER**  
 SWA7

**LIST PRICE**  
 45

**SPECIFICATIONS**  
 - Specify Black Or Matte Silver

Available: - All DARRAN Collections. Excludes Rail.

**SLAT WALL ACCESSORIES**

**SLAT WALL PAPER TRAY**

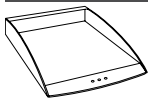

**STYLE NUMBER**  
 SWA2

**LIST PRICE**  
 35

**SPECIFICATIONS**  
 - Specify Black Or Matte Silver

Available: - All DARRAN Collections. Excludes Rail.



SLAT WALL ACCESSORIES

SLAT WALL PENCIL HOLDER



**STYLE NUMBER**  
SWA4

**LIST PRICE**  
25

**SPECIFICATIONS**  
- Specify Black Or Matte Silver

Available: - All DARRAN Collections. Excludes Rail.

SPECIALTY VENEER ACCENTS

BLACK EBONY WOOD INLAY IN ONE PIECE CONFERENCE TOP

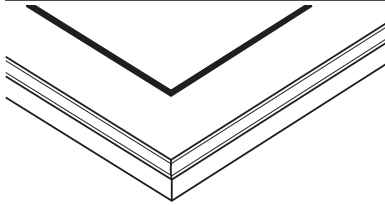

**STYLE NUMBER**  
*One Piece Conference Top*  
T30  
*Two Piece Conference Top*  
T31

**LIST PRICE**  
735  
1480

**SPECIFICATIONS**  
- Standard veneer top is routed for Ebony wood inlay 1/8" x 3/16" width line. Inlay wood is miter jointed in the corners, hand fitted, glued and sanded flush with top veneer. Inlay forms a 3" border to top edge

**Notes**  
- Hand fitted miter corner Black Ebony wood inlay installed in standard wood veneer tops

Available: - Conferencing Tops.

SPECIALTY VENEER ACCENTS

BLACK/WHITE/BLACK WOOD INLAY

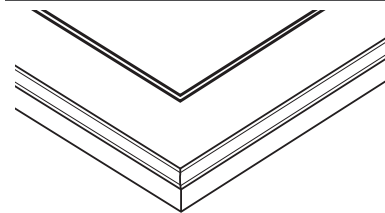

**STYLE NUMBER**  
*One Piece Top*  
T30BWB  
*Two Piece Top*  
T31BWB

**LIST PRICE**  
950  
1795

**SPECIFICATIONS**  
- Standard veneer top is routed for wood inlay 1/8" x 3/16" width line. Each color is 1/16" wide. White inlay line is finished over providing a subtle contrast to line detail

**Notes**  
- Hand fitted miter corner ebony-maple-ebony wood inlay installed in standard veneer top  
- The center white line can be masked off preventing color stains from penetrating. Final top coats are applied over the white line.

Available: - Conferencing Tops

SPECIALTY VENEER ACCENTS

BLACK EBONY WOOD INLAY W/ WOOD FAN DETAIL - 1 PIECE CONFERENCE TABLE TOP

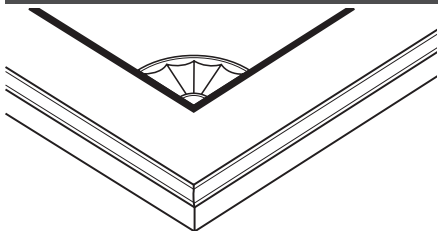

**STYLE NUMBER**  
*One Piece Top*  
T51  
*Two Piece Top*  
T52

**LIST PRICE**  
1160  
2110

**SPECIFICATIONS**  
- Standard veneer top is routed for wood inlay 1/8" x 3/16" width line. With each 90 degree corner routed for Quarter circle fan inlays. Inlay fans combined with solid black inlay preserves an old traditional appearance. Fans are handcrafted from teakwood, rosewood, mahogany, and other exotic woods. Each piece of veneer is shaded by burning and is hand fitted to a perfect fan shape - truly and old world craft  
- Conference tables: 4 fans, one in each corner per top section

**Notes**  
- Hand fitted miter corner wood inlay and fan installed in standard veneer top  
- Only available on square/ rectangle tops

Available: - Conferencing Tops

**SPECIALTY VENEER ACCENTS**

**CROTCH MAHOGANY INFIELD WITH MITERED BORDER**



**STYLE NUMBER**

- TCB-1 - 84 x 36/42
- TCB-2 - 72 x 36/42
- TCB-3 - 72 x 30/36

**LIST PRICE**

- 1895
- 1795
- 1695

**SPECIFICATIONS**

- Center balanced butt and book matched crotch mahogany
- 35 sheen non-rubbed finish ensures maximum durability

Available: - Jamestown, Prado

**SPECIALTY VENEER ACCENTS**

**CROTCH MAHOGANY DESK PEDESTAL FRONTS**

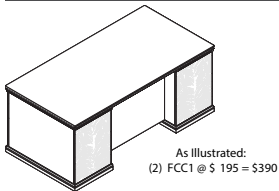

Desk Approach  
Pedestal Fronts

**STYLE NUMBER**

FCC1

**LIST PRICE**

195 per pedestal

**SPECIFICATIONS**

- Center balanced butt and book matched crotch mahogany
- 35 sheen non-rubbed finish ensures maximum durability

Available: - Jamestown, Prado

**SPECIALTY VENEER ACCENTS**

**CROTCH MAHOGANY DRAWER FRONTS**

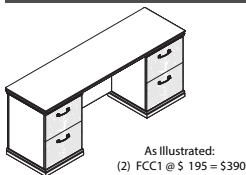

Box/Box/File or File/File  
Drawer Fronts

**STYLE NUMBER**

FCC1

**LIST PRICE**

195 per pedestal

**SPECIFICATIONS**

- Center balanced butt and book matched crotch mahogany
- 35 sheen non-rubbed finish ensures maximum durability

Available: - Jamestown, Prado

**SPECIALTY VENEER ACCENTS**

**CROTCH MAHOGANY DOUBLE WIDTH PANEL FRONTS**



All Three Illustrations Represent: (1) FCC2 @ \$395

30-32-36 Width  
FCC-2 \$395 per Panel Set

**STYLE NUMBER**

FCC2

**LIST PRICE**

395 per Panel Set

**SPECIFICATIONS**

- Center balanced butt and book matched crotch mahogany
- 35 sheen non-rubbed finish ensures maximum durability

Available: - Jamestown, Prado

**SPECIALTY VENEER ACCENTS**

**CROTCH MAHOGANY DOUBLE WIDTH/ DOUBLE HEIGHT FRONTS**



**STYLE NUMBER**  
FCC3

**LIST PRICE**  
895 per Panel Set

**SPECIFICATIONS**  
- Center balanced butt and book matched crotch mahogany  
- 35 sheen non-rubbed finish ensures maximum durability

Both Illustrations Represent:  
(1) FCC3 @ \$895 - Panel Set  
52" Center Balance Butt & Bookmatch  
30-36 Width  
FCC-3 \$895 per Panel Set

Available: - Jamestown, Prado

**SPECIALTY VENEER ACCENTS**

**RECTANGLE INLAY - RECESSES DURA-LEATHER WRITING SURFACE**



RECTANGLE INLAY

**STYLE NUMBER**  
RL-29A

**LIST PRICE**  
895

**SPECIFICATIONS**  
- Recessed inlay desk pads are covered with Alomost Leather from Paul Brayton Designs.  
- DARRAN will gladly custom quote other inlay materials ie: solid surfaces, biocomposites, metallic laminates, or genuine leather to match seating

Available: - All DARRAN Collections

**SPECIALTY VENEER ACCENTS**

**BOWFRONT INLAY - RECESSES DURA-LEATHER WRITING SURFACE**

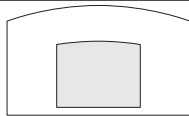

BOWFRONT INLAY

**STYLE NUMBER**  
RL-31A

**LIST PRICE**  
995

**SPECIFICATIONS**  
- Recessed inlay desk pads are covered with Alomost Leather from Paul Brayton Designs.  
- DARRAN will gladly custom quote other inlay materials ie: solid surfaces, biocomposites, metallic laminates, or genuine leather to match seating

Available: - All DARRAN Collections

**SPECIALTY VENEER ACCENTS**

**RECTANGLE INLAY - EBONY HARDWOOD INLAY DETAIL**

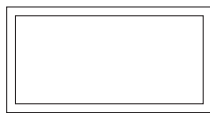

RECTANGLE INLAY

**STYLE NUMBER**  
T10SA

**LIST PRICE**  
895

**SPECIFICATIONS**  
- 3/16" x 3/16" thick hardwood ebony inlay is handfitted and glued into routed top and sanded flush with surface  
- Inlay is finished over with all finish steps

**Notes**  
- Ebony inlay not recommended in: Koko Cherry

Available: - All DARRAN Collections

**SPECIALTY VENEER ACCENTS**

**BOWFRONT INLAY - EBONY HARDWOOD INLAY DETAIL**

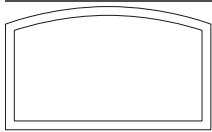

CURVED INLAY

**STYLE NUMBER**  
T11SA

**LIST PRICE**  
995

**SPECIFICATIONS**  
- 3/16" x 3/16" thick hardwood ebony inlay is handfitted and glued into routed top and sanded flush with surface  
- Inlay is finished over with all finish steps

**Notes**  
- Ebony inlay not recommended in: Koko Cherry

Available: - All DARRAN Collections

**TOOL CHANNEL ACCESSORIES**

**RECESSED ALUMINUM TOOL CHANNEL**

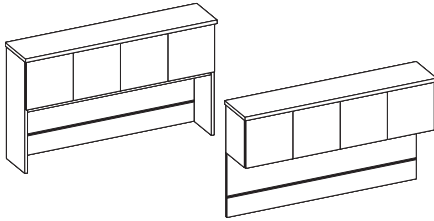

**STYLE NUMBER**  
ATB02

**LIST PRICE**  
5 per 1"W

**SPECIFICATIONS**  
- Anodized aluminum finish  
- Fully recessed  
- Finish matches anodized aluminum accessories  
- Can be specified with fabric tack surface mounted above channel

**Notes**  
- If using tool channel with wallhung overhead, a veneer panel must be specified.

Available: - All DARRAN Collections. Excludes Rail.

**TOOL CHANNEL ACCESSORIES**

**FILE HOLDER**

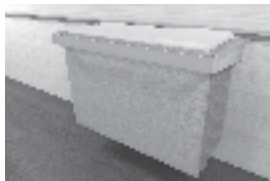

**STYLE NUMBER**  
ATB37

**LIST PRICE**  
105

**SPECIFICATIONS**  
- For Console/Wall Hung Back Panels With Optional Tool Bar  
- 18 Gauge Steel - Stamp Formed  
- Silver Powderdercoat Finish

Available: - All DARRAN Collections. Excludes Rail.

**TOOL CHANNEL ACCESSORIES**

**IPHONE HOLDER**



**STYLE NUMBER**  
ATB31

**LIST PRICE**  
120

**SPECIFICATIONS**  
- For Console/Wall Hung Back Panels With Optional Tool Bar  
- 18 Gauge Steel - Stamp Formed  
- Silver Powderdercoat Finish  
- 5" x 3 -3/4"W  
- Non-slip Neoprene pad

Available: - All DARRAN Collections. Excludes Rail.

**TOOL CHANNEL ACCESSORIES**

**LARGE SHELF**

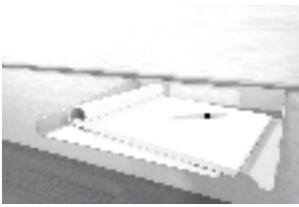

**STYLE NUMBER**  
ATB35

**LIST PRICE**  
125

**SPECIFICATIONS**  
- 12"W x 10"D

Available: - All DARRAN Collections. Excludes Rail.

**TOOL CHANNEL ACCESSORIES**

**PENCIL PEN HOLDER**

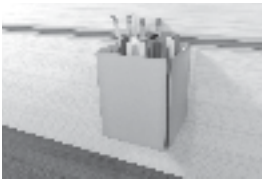

**STYLE NUMBER**  
ATB38

**LIST PRICE**  
115

**SPECIFICATIONS**  
- For Console/Wall Hung Back Panels With Optional Tool Bar  
- 18 Gauge Steel - Stamp Formed  
- Silver Powdercoat Finish  
- 5"H x 4"W x 4"D

Available: - All DARRAN Collections. Excludes Rail.

**TOOL CHANNEL ACCESSORIES**

**SMALL SHELF**



**STYLE NUMBER**  
ATB36

**LIST PRICE**  
110

**SPECIFICATIONS**  
- 12"W x 6 -3/4"D

Available: - All DARRAN Collections. Excludes Rail.

**TOOL CHANNEL ACCESSORIES**

**TABLET HOLDER**

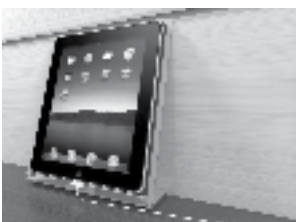

**STYLE NUMBER**  
ATB30

**LIST PRICE**  
135

**SPECIFICATIONS**  
- For Console/Wall Hung Back Panels With Optional Tool Bar  
- 18 Gauge Steel - Stamp Formed  
- Silver Powdercoat Finish  
- 10" x 8"W  
- Non-slip Neoprene pad

Available: - All DARRAN Collections. Excludes Rail.

TOP MODIFICATION

1/4" RECTANGLE SOFT ETCH GLASS RUNOFF WORKSURFACE

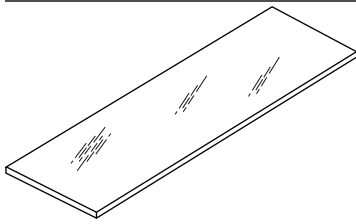

STYLE NUMBER

SEGW8436  
 SEGW8430  
 SEGW7836  
 SEGW7830  
 SEGW7230  
 SEGW6630  
 SEGW6030

LIST PRICE

2210  
 1870  
 2070  
 1750  
 1630  
 1515  
 1395

SPECIFICATIONS

- 1/4" Soft etch glass
- Back painted white glass

Notes

- Additional colors can be custom quoted. Contact factory for pricing.

Available: - Rift Runoff Worksurface

TOP MODIFICATION

TOP APRON RAIL

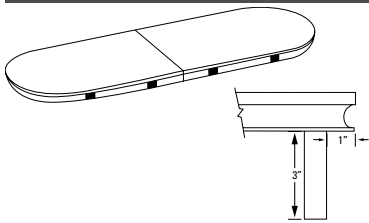

STYLE NUMBER

TAR

LIST PRICE

Add 10% to top price for apron only

SPECIFICATIONS

- 3 x 3/4 thick apron rail is set back under top 1"
- Apron rail is recommended for fixed port installation for power/data support.

Notes

- Select power/data support separately.
- See power options for available apron power: UDT2/VD-SM

Available: - Conferencing Tops Only

TOP MODIFICATION

TOP APRON RAIL

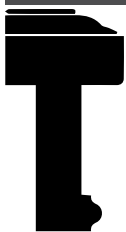

STYLE NUMBER

TAR-M

LIST PRICE

Add 15% (Apron rail with beltline detail)

SPECIFICATIONS

- Traditional with apron rail and molding - available in Cherry and Walnut.

Notes

- Select power/data support separately.
- See power options for available apron power: UDT2/VD-SM

Available: - Conference tops only

WIRE MANAGEMENT

HORIZONTAL J-CHANNEL WIRE MANAGEMENT RACEWAY

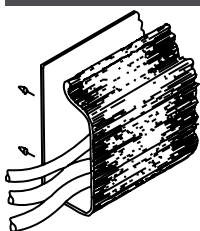

STYLE NUMBER

W1

LIST PRICE

75 Per 4 Foot Section

SPECIFICATIONS

- 4' section for field installation.
- The "J" shape black thermoplastic wire raceway may be added to specified worksurface tops to provide concealed channeling of wires to and from worksurface grommets. For use in open kneespace areas, raceway is attachable to top of back panel with pan head screws. Interior dimensions are 1" x 1- 1/2" providing ample storage for multiple wires and excess cable. Front of raceway flexes out for easy cord insertion.

Notes

- Units w/ Wire Channel Standard.
- Field Installation

Available: - All DARRAN Collections.

WIRE MANAGEMENT

HORIZONTAL U-CHANNEL WIRE MANAGEMENT RACEWAY



**STYLE NUMBER**  
W2A

**LIST PRICE**  
75 Per 4 Foot Section

**SPECIFICATIONS**  
- 4' section for field installation.

**Notes**  
- Units w/ Wire Channel Standard.  
- Field Installation

Available: - All DARRAN Collections.

WIRE MANAGEMENT

COIL WIRE MANAGER



**STYLE NUMBER**  
W18

**LIST PRICE**  
150

**SPECIFICATIONS**  
- Weighted Base, Table attachment plate  
- 39- 1/2" Length  
- Black

**Notes**  
- Location

Available: - All DARRAN Collections.

WIRE MANAGEMENT

STANDARD LOCATION GROMMETS - FACTORY INSTALLED

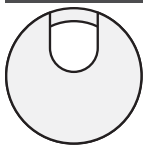

**STYLE NUMBER**  
*Standard Location Grommet*

**Black**  
TM30

**Silver**  
TM31

**Antique Brass**  
TM33

**White**  
TM34

**LIST PRICE**

45

45

45

45

45

**SPECIFICATIONS**  
- 1 -5/8" Metal Grommet

**Notes**  
- \*Units w/ Grommets Standard Are Noted Under Standard Features. Grommets Match Pull Finish - Standard (Unless Specified Otherwise)

Available: - All DARRAN Collections.

WIRE MANAGEMENT

NON-STANDARD LOCATION GROMMETS - FACTORY INSTALLED

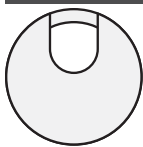

**STYLE NUMBER**  
*Non-Standard Location Grommet*

**Black**  
TM30 -NS

**Silver**  
TM31 -NS

**Antique Brass**  
TM33 -NS

**White**  
TM34 -NS

**LIST PRICE**

90

90

90

90

90

**SPECIFICATIONS**  
- 1 -5/8" Metal Grommet

**Notes**  
- \*Units w/ Grommets Standard Are Noted Under Standard Features. Grommets Match Pull Finish - Standard (Unless Specified Otherwise)

Available: - All DARRAN Collections

**WIRE MANAGEMENT**

**BLACK PLASTIC VERTICAL SURFACE GROMMETS - FACTORY INSTALLED**



| STYLE NUMBER                         | LIST PRICE | SPECIFICATIONS                                       |
|--------------------------------------|------------|--|
| <b>Standard Location Grommet</b>     |            | - 2 " Black Plastic Grommet                          |
| TM50-C                               | 45         | <b>Notes</b><br>- Standard Location is Bottom Center |
| <b>Non-Standard Location Grommet</b> |            |  |
| TM50-NS                              | 90         |  |

Available: - All DARRAN Collections

**WORKSTATION**

**CLIENT PULLOUT WRITING SHELF**

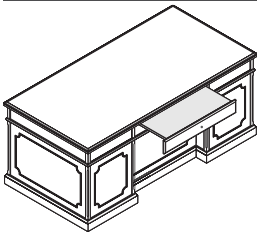

| STYLE NUMBER | LIST PRICE | SPECIFICATIONS   |
|--------------|------------|--|
| CP-1         | 425        | - CP-1: Client pull-out writing shelf for executive chassis desk |
| CP-2         | 625        | - CP-2: Client pull-out writing shelf for conference desk        |

Available: - Jamestown



**AIRCHARGE WIRELESS CHARGING GROMMET**

| STYLE NUMBER                              | LIST PRICE |
|---|------------|
| ACWG WIRELESS GROMMET                     | \$575      |
| ACWR WIRELESS RECEIVER W/ LIGHTNING CABLE | \$170      |



AirCharge Wireless Grommet

**SPECIFICATIONS**

- AirCharge offers a convenient way to charge any Qi compatible smartphone or device without the need to carry charging cables or find an available power outlet. Devices not equipped with the Qi technology, can be adapted to accept a charge from the grommet with the AirCharge Wireless Receiver.
- Size: 3.33" DIA x .75"D
- Compatible with an Qi rated device, Contact Customer Service for compatibility list
- Non-Qi device can be adapted to accept AirCharge unit with an ACWR AirCharge Wireless Receiver (compatible with iPhone)
- Surface Mount
- 78" Cord
- Standard Black Aluminum Finish; Available in White Aluminum or Black Finish upon request

**AVAILABLE**

- All Darran Collections



iphone w/ ACWR



Black Aluminum

Black Finish

White Aluminum

## COVE POWER UNIT - NON-LINKING

| STYLE NUMBER  | LIST PRICE |
|---|------------|
|  PD COVE PLUG<br>Non-Linking Version | \$550      |

**SPECIFICATIONS**

- Size 5.75" L x 2.5" W
- (2) 15 Amp Receptacles and (2) USB charging ports
- Surface Mount
- 108" Cord
- Standard Silver Finish, Available in White or Black Finish upon request
- ETL Listed

**AVAILABLE**

- All Darran Collections



## COVE POWER UNIT WITH DAISYLINK

### STYLE NUMBER

### LIST PRICE

#### STARTER UNITS



#### COV-DCH HARDWIRED

\$710

Includes (1) Cove unit with Hardwire Infeed - 120"

#### COV-DCP PLUG

\$800

Includes (1) Cove unit with Plug infeed - Includes 72" Cord and 32" Infeed Jumper for 104" total cord infeed

#### ADDITIONAL LINKING UNITS

#### COV-DCL

\$575 EACH

Includes Linking Cove unit and Jumper up to 96", cable length determined by the top size

### SPECIFICATIONS

- Size: 5.75" L x 2.5" W
- (2) 15 Amp Receptacles and (2) 2.1 Amp USB charging ports
- Surface Mount
- Max Daisy Chain - Hardwire - (9) units; Plug/Corded - (4) units
- Standard Silver Finish, Available in White or Black Finish upon request
- ETL Listed

### AVAILABLE

- All Darran Collections



## COVE CORDED SERIES

| STYLE NUMBER  | LIST PRICE |
|---|------------|
|  PD-COVE-PKO | \$800      |

**SPECIFICATIONS**

- Size 9.5" L x 2.5" W x 3.18" D
- (2) Power Receptacles, (2) 2.1 Amp USB charging ports and (1) Telecom Plate Knockout
- Surface Mount
- 108" Cord
- Standard Silver Finish, Available in White or Black Finish upon request
- ETL Listed

**AVAILABLE**



- All Darran Collections

**TELECOM PLATES**

*THIS POD CAN HAVE UP TO 1 TOTAL PLATES*

| STYLE NUMBER    | LIST PRICE |
|-----------------|------------|
| RJ45 (1)        | \$35       |
| RJ45 (2)        | \$70       |
| RJ45 (3)        | \$105      |
| USB (1)         | \$70       |
| USB (2)         | \$140      |
| RJ11/RJ45       | \$70       |
| RJ45/USB        | \$105      |
| RJ45/HDMI       | \$190      |
| HDMI/DVI        | \$325      |
| HDMI/USB        | \$205      |
| HDMI/VGA        | \$240      |
| VGA/MINI-STEREO | \$155      |
| VGA/USB         | \$175      |

## PDFAA FLUSH DATA BAY ANODIZED ALUMINUM DOOR

|   | STYLE NUMBER         | LIST PRICE |
|---|----------------------|------------|
|  | PDFAA-H Hardwired    | \$1195     |
|  | PDFAA-C Plug         | \$1195     |
|  | PDFAA-DC Daisy Chain | \$1395     |

Features convenience plug on bottom - Max Daisy chain (4) units  
 - Specify hardwired or plug for the first unit in series, daisy chained units will have a plug for connection through convenience plug.

## SPECIFICATIONS

- Size 13.75"L x 6.375"W x 2.85"D
- (4) 15 Amp receptacles
- Surface Mount
- Standard Interior Black Finish
- Specify up to (4) Telecom Plates; (2) on side and (2) on bottom
- Corded units are UL Listed and CSA Certified. Hardwired Units are CSA Certified



## AVAILABLE



- All Darran Collections
- Excludes Rail, Grove

## TELECOM PLATES

*THIS POD CAN HAVE UP TO 4 TOTAL PLATES*

| STYLE NUMBER    | LIST PRICE |
|-----------------|------------|
| RJ45 (1)        | \$35       |
| RJ45 (2)        | \$70       |
| RJ45 (3)        | \$105      |
| USB (1)         | \$70       |
| USB (2)         | \$140      |
| RJ11/RJ45       | \$70       |
| RJ45/USB        | \$105      |
| RJ45/HDMI       | \$190      |
| HDMI/DVI        | \$325      |
| HDMI/USB        | \$205      |
| HDMI/VGA        | \$240      |
| VGA/MINI-STEREO | \$155      |
| VGA/USB         | \$175      |

**PDFAF FLUSH DATA BAY FROSTED GLASS DOOR WITH DAISYLINK**

| STYLE NUMBER   | LIST PRICE |
|--|------------|
|  PDFAF-H HARDWIRED    | \$1095     |
|  PDFAF-C PLUG         | \$1095     |
|  PDFAF-DC DAISY CHAIN | \$1295     |

Features convenience plug on bottom - Max Daisy chain (4) units  
 - Specify hardwired or plug for the first unit in series, daisy chained units will have a plug for connection through convenience plug.

**SPECIFICATIONS**

- Size 13.75"L x 6.375"W x 2.85"D
- (4) 15 Amp receptacles
- Surface Mount
- Standard Interior Black Finish
- Specify up to (4) Telecom Plates; (2) on side and (2) on bottom
- Corded units are UL Listed and CSA Certified. Hardwired Units are CSA Certified

**AVAILABLE**

- All Darran Collections
- Excludes Rail, Grove



**TELECOM PLATES**

THIS POD CAN HAVE UP TO 4 TOTAL PLATES

| STYLE NUMBER    | LIST PRICE |
|-----------------|------------|
| RJ45 (1)        | \$35       |
| RJ45 (2)        | \$70       |
| RJ45 (3)        | \$105      |
| USB (1)         | \$70       |
| USB (2)         | \$140      |
| RJ11/RJ45       | \$70       |
| RJ45/USB        | \$105      |
| RJ45/HDMI       | \$190      |
| HDMI/DVI        | \$325      |
| HDMI/USB        | \$205      |
| HDMI/VGA        | \$240      |
| VGA/MINI-STEREO | \$155      |
| VGA/USB         | \$175      |

**REEF POWER UNIT WITH DAISYLINK**

**STYLE NUMBER**

**LIST PRICE**



REF310 PLUG

\$1100

**SPECIFICATIONS**

- Size 16.1”L x 6.25”W x 4.89”D
- (3) 120V Receptacles, (2) USB charging ports and (2) Knockouts for RJ45 Data Ports
- Surface Mount
- 108” Cord
- Features Convenience Plug on bottom of unit that allows for max (3) Daisy Chain
- Standard Black Finish, Available in White or Silver Finish upon request
- Additional Telecom Plate Knockout
- When used with Grove Tables an additional \$350 LIST will apply for the special cutout required.
- RJ45 for Knockouts not required. If not ordered a small hole will be present in this this location
- ETL Listed

**AVAILABLE**

- Grove
- Conferencing



**TELECOM PLATES**

*THIS POD CAN HAVE UP TO 1 TOTAL PLATES*

| STYLE NUMBER    | LIST PRICE |
|-----------------|------------|
| RJ45 (1)        | \$35       |
| RJ45 (2)        | \$70       |
| RJ45 (3)        | \$105      |
| USB (1)         | \$70       |
| USB (2)         | \$140      |
| RJ11/RJ45       | \$70       |
| RJ45/USB        | \$105      |
| RJ45/HDMI       | \$190      |
| HDMI/DVI        | \$325      |
| HDMI/USB        | \$205      |
| HDMI/VGA        | \$240      |
| VGA/MINI-STEREO | \$155      |
| VGA/USB         | \$175      |



## SECLUSION CORDED POWER UNIT NON-LINKING

## STYLE NUMBER

## LIST PRICE



P2SECL

\$245

Choose from plate mount or clamp mount (seen in photo)

## SPECIFICATIONS

- Size: 3.5"L x 2.2"D x 2.5"H
- (2) Power Receptacles
- Worksurface Clamp Mount or Plate Under Surface Mount
- Clamp Accessory accommodates table thickness up to 2"
- 72" Cord
- Standard Silver Finish, Black Finish available upon request
- UL/UCL Listed

## AVAILABLE

- All Darran Collections



Clamp Mount



**UDT POWER UNIT - NON-LINKING**

| STYLE NUMBER  | LIST PRICE |
|---|------------|
|  <b>UDT2/VD-SM PLUG</b><br>Non-Linking | \$350      |



**SPECIFICATIONS**

- Size 6.5"L x 2.81"D x 1.26"H
- (2) Power receptacles and (1) Telecom Plate Cutout
- Side Mount, if Top Mount is required contact customer service
- 72" Cord
- Standard Black Powdercoat Finish
- Used in Apron Rails
- UL Listed

**AVAILABLE**

- Conferencing Apron Rails

**TELECOM PLATES**

*THIS POD CAN HAVE UP TO 1 TOTAL PLATES*

| STYLE NUMBER    | LIST PRICE |
|-----------------|------------|
| RJ45 (1)        | \$35       |
| RJ45 (2)        | \$70       |
| RJ45 (3)        | \$105      |
| USB (1)         | \$70       |
| USB (2)         | \$140      |
| RJ11/RJ45       | \$70       |
| RJ45/USB        | \$105      |
| RJ45/HDMI       | \$190      |
| HDMI/DVI        | \$325      |
| HDMI/USB        | \$205      |
| HDMI/VGA        | \$240      |
| VGA/MINI-STEREO | \$155      |
| VGA/USB         | \$175      |

## VILLA POWER UNIT - NON-LINKING

| STYLE NUMBER  | LIST PRICE |
|---|------------|
|  VIL-C PLUG<br>Non-Linking | \$515      |

## SPECIFICATIONS

- Size: Top Grommet 5.68"L X 3.39"W; Under Top 12"L x 3.13"W x 3.08"D
- (2) Power receptacles; (2) USB charging ports and (1) Knockouts for RJ45 Data Ports
- Surface Mount
- 72" Cord (Longer cord available, contact Customer Service)
- Standard Silver Finish, Black Finish available upon request
- UL or ETL Certified

## AVAILABLE

- All Darran Collections
- Excludes Grove

## RJ45 KNOCKOUT

| STYLE NUMBER | LIST PRICE |
|--------------|------------|
| RJ45 (1)     | \$35       |



**VILLA POWER UNIT WITH DAISYLINK**

**STYLE NUMBER LIST PRICE**

**STARTER UNITS**



**VIL-DCH HARDWIRED** \$600  
Includes (1) Villa unit with 120" Hardwire Infeed



**VIL-DCP PLUG** \$695  
Includes (1) Villa with Plug Infeed - Includes 72" Cord and 32" Infeed Jumper for 104" total cord infeed

**ADDITIONAL LINKING UNITS**

**VIL-DCL ADDITIONAL** \$590  
(Includes linking Villa and Jumper cable up to 96")

**SPECIFICATIONS**

- Size: Top Grommet 5.68" L X 3.39"W; Under Top 12"L x 3.13"W x 3.08"D
- (4) Power receptacles; (2) surface and (2) undersurface, (2) 2.1A USB charging ports and (1) Knockout for RJ45 Data Port
- Surface Mount
- Daisy Chain - Hardwire Max (10) Units, Plug/Corded Max (5) Units
- Standard Silver Finish, Black Finish available upon request
- UL or ETL Certified

**AVAILABLE**

- All Darran Collections
- Excludes Grove



**RJ45 KNOCKOUT**

**STYLE NUMBER LIST PRICE**

RJ45 (1) \$35