

2017 Price Book



WB Manufacturing | wibenchmfg.com | 800.242.2303

WB Mfg
Wisconsin Bench Manufacturing



We Can.
DESIGN. BUILD. DELIVER.



Locate specific solutions via page numbers shown next to the product image.

Work Surfaces



ShopTop®
Page 6



Hardwood
Page 7



Bullnose Hardwood
Page 8



High Pressure Laminate
Pages 9-11



ESD & CRL
Pages 12-14



Lotz Armor Edge™
Page 15



3MM
Page 16



T-Mold
Page 17



Phenolic/Lab
Page 18



Stainless Steel
Page 19

Shelving

Locker Rooms



Shelving with Rods or T-Mold
Pages 20-21



Shelving Brackets
Page 21



Locker Seats
Page 22



ADA & Locker Bench Kits
Pages 23-25



Phenolic Bench Kits
Page 26

Locker Rooms

Seating



Laminate Benches
Page 27



Cubbie Benches
Page 27



TFL/Team Lockers
Page 28



4-Legged Stools
Page 29



5-Legged Stools
Page 30

Seating

LOBO Tables

TORO Tables/Desks



Task Chairs
Page 31



Tubular Stools
Page 31



LOBO Tables
Pages 32-35



TORO Tables
Pages 36-38



TORO Desks
Page 39

ELO® Cafe Table/Stool — ELO® Cafe Tables



ELO® Café Table/Stools
Page 40



ELO® Tri-Table
Pages 41-42



ELO® Bridge Table
Pages 41-42



ELO® Circlert Table
Pages 41-42

















ELO® Nimbus Table
Pages 41-42

Locate specific solutions via page numbers shown next to the product image.

ELO® Tables

 <p>ELO® Reef Table Pages 41-42</p>	 <p>ELO® Tide Table Pages 41-42</p>	 <p>ELO® Manta Table Pages 41-42</p>	 <p>ELO® Link Table Pages 41-42</p>	 <p>ELO® Broadhead Table Pages 41-42</p>
 <p>ELO® Double Diamond Table Pages 41-42</p>	 <p>ELO® Spooner Table Pages 41-42</p>	 <p>ELO® Rectangle Table Pages 43-45</p>	 <p>ELO® Round Table Pages 43-45</p>	 <p>ELO® Trapezoid Table Pages 43-45</p>
 <p>ELO® Kidney Table Pages 43-45</p>	 <p>ELO® Clover Table Pages 43-45</p>	 <p>ELO® Flower Table Pages 43-45</p>	 <p>ELO® Horseshoe Table Pages 43-45</p>	<p>We Can. DESIGN. BUILD. DELIVER.</p>

ELO® Desks

 <p>ELO® Connect 4 Desk Pages 46-47</p>	 <p>ELO® Connect 6 Desk Pages 46-47</p>	 <p>ELO® Connect 8 Desk Pages 46-47</p>	 <p>ELO® Diamond Desk Pages 46-47</p>	 <p>ELO® Echo Desk Pages 46-47</p>
 <p>ELO® Plymouth II Desk Pages 46-47</p>	 <p>ELO® Plymouth II-XL Desk Pages 46-47</p>	 <p>ELO® Adapt Desk Pages 46-47</p>	 <p>ELO® Adapt XL Desk Pages 46-47</p>	 <p>ELO® Adapt II Desk Pages 46-47</p>
 <p>ELO® Mini Nimbus Desk Pages 46-47</p>	 <p>ELO® Arcadia Desk Pages 46-47</p>	 <p>ELO® Loyal Desk Pages 46-47</p>	 <p>ELO® Mini Tide Desk Pages 46-47</p>	<p>We Can. DESIGN. BUILD. DELIVER.</p>

Locate specific solutions via page numbers shown next to the product image.

ELO® Desks



ELO® Mini Diamond Desk
Pages 46-47



ELO® Pyramid Desk
Pages 46-47



UNE-T 2 Student Tables
Page 48



UNE-T Workstations
Page 49



UNE-T Desks
Page 50

UNE-T Tables/Workstations/Desks

Activity Tables



Activity Tables
Pages 51-52

GEO Lift Lid Desk



GEO Lift Lid Desks
Page 53

Teacher's Furniture

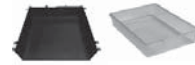

Accessories/Book Box Chart
Page 53-54



Teacher's Desks & Lecterns
Page 55



Mobile Workstations
Page 56

Training Furniture—Workstations



Multimedia/Conference
Page 57



Study Carrels
Page 58



Collaborative Workstations
Page 58

Modular Storage



Transporters
Page 59



Portfolio/Combination Storage
Page 59

Modular Storage



Portfolio/Tote Tray Storage
Pages 59-60



Tote Storage
Page 60



Flat Storage
Page 61



Tablet Storage
Page 61



3D Printers
Page 62

Rhapsody® Music Storage



Instrument Storage
Page 63



Stringed Inst. Cart/ Folio Strg.
Page 64



Percussion Cart/Uniform Strg.
Page 65

REplay® Modular Casework



REplay Modular Casework
Pages 66-68



REplay® Mobile Casework
Pages 69-70

REplay® Modular Casework



High Density Mobile Storage
Page 70



iXchange® Learning Wall
Page 71



Casework
Pages 71-75

Desk and Table Replacement Parts, Page 53

Book Boxes & Tote Tray Chart, Page 54

Terms, Conditions & Warranty, Pages 76-77

Standard Finishes, Pages 78-79



Order Requirements

Purchase Order Requirements

We are requesting the following information on every incoming purchase order so that we may speed up our order entry process and avoid delays or misinterpretations on your order.

Purchase Order #

Contact Name (for questions regarding purchase order and sending acknowledgements; please provide email and phone #)

Ship to Address

Preferred Freight Carrier and Terms (please indicate Collect or 3rd party with bill to address)
 • WB will select Prepaid & Add Terms and Freight Carrier if preferred is not specified

Ship Date

Quote # (provided by WB Manufacturing on all written quotes)

Attach Drawings if needed (DXF file preferred)

Dimensions (width x length x thickness code where applicable)

Detailed Description

- Product Model #: describe product by name and model number
- Specify Core Material: lumber, particle board, medium density fiberboard/MDF, hard plastic
- Edge Profile: indicate standard or specific profile code, if noted as such in pricelist
- Edge Type and/or Color: .020" PVC, 3mm, HPL, Lotz Armor Edge™, T-Mold
- WB Manufacturing will select standard unless otherwise specified

Leg Type: include two or three digit leg type extension, if noted as such in pricelist

Standard HPL or TFL Laminate Colors (Stock laminate colors to include WB in front of name (i.e. WB Grey or Stock))

- Non-stock laminate colors must include:
 - vendor name; - laminate color name; - color #; - finish

Quantity Per Line Item

Price Per Line Item

Packaging Requirements (WB will select carton for any flat panels unless otherwise specified)

Examples:

BBT9082-T-2BN
 30 x 60 x 1.5 Hardwood
 ButcherBlock with 180°
 Bullnose 2 Long Sides

PLT3082-S-MD-Z09
 30 x 60 x 1.25 Plastic Laminate
 Top in WB American Cherry,
 Modern Edge One Long Side

LOB9070-M-ADJ
 24 x 54 x 1.75 LOBO Table
 with Maple Top and
 Adjustable Legs

SS5000-3660-AC-FV
 36 x 24 x 60 Transporter
 with Honey Maple TFL and
 matching edgebanding

Non-Standard Service Fees

In some cases, extra fees may apply to your order that are not indicated on the individual pricing pages. Contact your WB Manufacturing Project Manager or Estimating Team for applicable fees:

Fees

- One-time setup fee (not applicable for reorder of same product) for complex machining (custom shapes, drilling top/bottom, etc).
- For orders shipping LTL with a quantity of one or two items and order amount totals less than \$450, a \$50 LTL handling fee may be applied to the order.
- Ground packaging charge of \$10 List per item will be applied to each item.
- Rush/expedited projects may have fees applied; contact the plant for availability and capacity.
- Products in process or non-stock and custom materials cannot be cancelled. The customer is responsible for all costs incurred by WB Manufacturing prior to receipt of any change or cancellation.
- Potential fees may apply for design assistance and/or change orders.

Product Specifications

Specifications are subject to change. Visit www.wibenchmfg.com and click Product Specs at the top of the page to find the most current product information and assembly instructions.

Order Tracking

Customers can access information on an order and shipment status via our extranet. Login at extranet.wibench.com. Create a new user account and gain access 24/7 to your valuable account details right from your computer. If you have questions, please call 800.242.2303 regarding this service between the hours of 7:30 a.m. and 4:30 p.m. Central Time.

Density Based Class

Density Based Class is calculated by using the following formula:

• $lb/ft^3: \text{Weight} / [(L \times W \times H) / 1728]$

Freight Class

Freight classes follow the annually established National Motor Freight Classifications. In some cases, freight classes may change from the date of publication. If you have questions on freight classes, please contact Customer Service at 800.242.2303.

Density in lbs per cubic foot of	Class	Density in lbs per cubic foot of	Class		
Less than 1	Sub 1	400	10 but less than 12	Sub 7	92.5
1 but less than 2	Sub 2	300	12 but less than 15	Sub 8	85
2 but less than 4	Sub 3	250	15 but less than 22.5	Sub 9	70
4 but less than 6	Sub 4	150	22.5 but less than 30	Sub 10	65
6 but less than 8	Sub 5	125	30 or greater	Sub 11	60
8 but less than 10	Sub 6	100			

FSC® Certified Products

A copy of our certifications are available on our website, www.wibenchmfg.com, under Certifications.

When a project demands FSC® certified products, we can accommodate your special order request. Contact our Estimating Department for assistance and for pricing on FSC certified products.

Line Item Discount: **Qty 1-4** .42 (58%) | **Qty 5-11** .40 (60%) | Please contact our Estimating Department for quantities above posted discounts.



Ask for FSC® certified products

Shoptop® Composition Work Tops



Top/Bottom: 0.5" industrial grade particle board
 Profile: Standard: 0.375" radius top and bottom front edge; (No charge options: 180° bullnose (-BN))
 Finish: Catalyzed clear lacquer finish - two coats top, one coat bottom
 Package: Carton

Model #	Thickness Core Size (D x L)	1.5 MDF -T	1.75 MDF -V	1.75 LUMB -VL
CMP1065	24 x 24	\$148	\$154	\$212
CMP1066	24 x 30	160	166	237
CMP1067	24 x 36	171	179	268
CMP1069	24 x 48	176	185	283
CMP1071	24 x 60	199	190	327
CMP1072	24 x 72	222	235	411
CMP1074	24 x 96	331	353	653
CMP1075	24 x 120	444	416	850
CMP1076	24 x 144	509	478	976
CMP1077	30 x 30	177	184	272
CMP1078	30 x 36	189	199	310
CMP1080	30 x 48	198	209	311
CMP1082	30 x 60	225	238	362
CMP1083	30 x 72	252	268	466
CMP1085	30 x 96	382	364	665
CMP1086	30 x 120	516	487	899
CMP1087	30 x 144	596	562	1034
	LBS/SQ FT	7.0	7.5	7.0

Model #	Thickness Core Size (D x L)	1.5 MDF -T	1.75 MDF -V	1.75 LUMB -VL
CMP1088	36 x 36	\$211	\$222	\$389
CMP1090	36 x 48	246	262	464
CMP1092	36 x 60	282	270	467
CMP1093	36 x 72	315	336	534
CMP1095	36 x 96	435	468	674
CMP1096	36 x 120	598	564	1034
CMP1097	36 x 144	684	740	1082
CMP1107	48 x 48	333	315	566
CMP1108	48 x 60	342	366	741
CMP1109	48 x 72	394	423	853
CMP1111	48 x 96	552	596	1068
CMP1112	48 x 120	759	719	1473
CMP1113	48 x 144	888	842	1723
CMP1114	60 x 60	516	485	897
CMP1115	60 x 72	594	561	1033
CMP1117	60 x 96	748	709	1514
CMP1118	60 x 120	906	983	1831
CMP1119	60 x 144	1063	1156	2146
	LBS/SQ FT	7.0	7.5	7.0

Additional Options - List Price Each

1 grommet hole \$15.00
 Additional grommet holes (same top) \$6.00
 Drilling (1-16 holes) \$30.00
 Drilling (17+) \$42.00
 Inserts installed (each)/(drilling not included) \$2.50

Mitre joint or field joint (per side) \$40.00
 Angle cut (each cut) \$40.00
 Radius or bullnose 2 long sides Add 12%
 Additional coat lacquer (per sq ft) \$2.50
 Bulk packaging deduct (per top) (\$5.00)
 Full packaging \$6.50
 Crate packaging Call for \$
 Ground packaging/handling (per item) \$10.00

CUSTOM SIZES: Add 5% per top to next larger standard size list price.

All tops over 60" must have extra support in addition to the legs by adding additional legs and/or a stretcher bar to prevent bowing.

NOTE: Lacquer finish ShopTops are not food safe.

Shipping Details

Class 70
 NMFC# 083640
 Ground Yes with limitations
 Lead Time 7-10 days

Hardwood Butcher Block Tops

Eased Edges

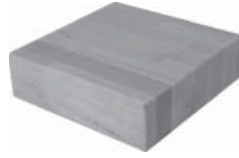

Material: Hardwood strips face-glued for outstanding strength
 Finishes: Catalyzed lacquer finish - two coats top and sides, one coat bottom; Mineral oiled or +Unfinished
 Edge: 0.125" radius edge
 Package: Carton

Hardwood Tops

Model #	Thickness Size(D x L)	1.25 -S	1.5 -T	1.75 -V	2.25 -X
BBT9033	12 x 24	\$147	Call for \$	\$166	Call for \$
BBT9034	12 x 30	159		185	
BBT9035	12 x 36	172		203	
BBT9036	12 x 48	200	\$219	240	Call for \$
BBT9037	12 x 60	263	294	322	
BBT9038	12 x 72	294	330	366	
BBT9040	12 x 96	364	412	501	Call for \$
BBT9041	12 x 120	604	Call for \$	699	
BBT9042	12 x 144	665		778	
BBT9043	15 x 24	159		185	
BBT9044	15 x 30	177	208	Call for \$	
BBT9045	15 x 36	193	231		
BBT9046	15 x 48	225	251		277
BBT9047	15 x 60	259	290	349	Call for \$
BBT9048	15 x 72	293	331	397	
BBT9050	15 x 96	432	492	601	
BBT9051	15 x 120	664	Call for \$	777	
BBT9052	15 x 144	735		872	
BBT9053	18 x 24	160		188	
BBT9054	18 x 30	192	230	Call for \$	
BBT9055	18 x 36	210	258		
BBT9056	18 x 48	251	282		311
BBT9057	18 x 60	292	330	396	Call for \$
BBT9058	18 x 72	332	379	457	
BBT9060	18 x 96	489	560	583	
BBT9061	18 x 120	740	Call for \$	879	
BBT9062	18 x 144	829		996	
BBT9065	24 x 24	198		239	
BBT9066	24 x 30	224	276	Call for \$	
BBT9067	24 x 36	251	313		
BBT9069	24 x 48	304	345		227
LBS/SQ FT		5.0	6.0	7.0	9.0

Model #	Thickness Size(D x L)	1.25 -S	1.5 -T	1.75 -V	2.25 -X
BBT9071**	24 x 60	\$358	\$409	\$281	Call for \$
BBT9072**	24 x 72	412	474	336	
BBT9074**	24 x 96	615	710	519	
BBT9075	24 x 120	859	Call for \$	1035	Call for \$
BBT9076	24 x 144	971		1183	
BBT9077	30 x 30	258		320	
BBT9078	30 x 36	290	367	Call for \$	
BBT9080	30 x 48	418	519		281
BBT9082**	30 x 60	495	621		350
BBT9083**	30 x 72	576	724	418	Call for \$
BBT9085**	30 x 96	738	934	553	
BBT9086	30 x 120	996	826	690	
BBT9087	30 x 144	1136	427	Call for \$	
BBT9088	36 x 36	390	336		
BBT9090	36 x 48	481	553		336
BBT9092**	36 x 60	575	725	418	Call for \$
BBT9093**	36 x 72	674	852	499	
BBT9095**	36 x 96	863	662	Call for \$	
BBT9096	36 x 120	1256	961		
BBT9097	36 x 144	1431	1152		
BBT9107	48 x 48*	723	840	Call for \$	
BBT9108	48 x 60*	851	992		
BBT9109	48 x 72*	979	1142		
BBT9111	48 x 96*	1258	1467	Call for \$	
BBT9112	48 x 120*	1868	1644		
BBT9113	48 x 144*	2110	1925		
BBT9114	60 x 60*	1097	1063	Call for \$	
BBT9115	60 x 72*	1270	1324		
BBT9117	60 x 96*	1642	1710		
BBT9118	60 x 120*	2162	2073	Call for \$	
BBT9119	60 x 144*	2464	2436		
LBS/SQ FT		5.0	6.0	7.0	9.0

Additional Options - List Price Each

FSC product
 Maple (-M) Call for \$
 Hard maple (-H) Call for \$
 1 grommet hole \$15.00
 Additional grommet holes (same top) \$6.00
 Drilling (1-16 holes) \$30.00
 Drilling (17+) \$42.00
 Inserts installed (each)/(drilling not included) \$2.50

Mitre joint or field joint (per side) \$40.00
 Angle cut (each cut) \$40.00
 Additional coat lacquer (per sq ft) \$2.50
 Linseed oil (per sq ft) \$4.50
 4" square backsplash (1" thick) (per ln ft) \$18.50
 Full packaging \$6.50
 Crate packaging Call for \$
 Ground packaging/handling (per item) \$10.00

CUSTOM SIZES: Use list price of next larger standard size and add \$60.00 per top.

NOTE: Lacquer finish Butcher Block tops are not food safe.

Shipping Details

Class 70
 NMFC# 083640
 Ground Yes with limitations
 Lead Time 2-6 weeks for Hardwood; (Maple lead times may vary)
 **-V-(1.75") Quick Ship product- ships in 7-10 days or less

+ Unfinished tops are not covered under warranty.
 *Widths over 36" in two pieces with draw tight connector (included); lengths are 1/2" undersized.

FSC® CERTIFIED: FSC® products can be supplied for projects; products are priced accordingly and only when requested.

Hardwood Butcher Block Tops

Bullnose Front Edge

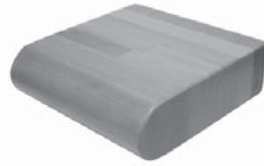

Material: Hardwood strips face-glued for outstanding strength
 Finishes: Catalyzed lacquer finish - two coats top and sides, one coat bottom; Mineral oiled or +Unfinished
 Edge: 180° bullnose 1 side^, 0.125" radius all other edges or 0.375" radius top side of one long edge
 Package: Carton



Model #	Thickness Size (D x L)	1.25 -S	1.5 -T	1.75 -V	2.25 -X
BBT9033	12 x 24	\$158	Call for \$	\$180	
BBT9034	12 x 30	172		199	
BBT9035	12 x 36	186		219	
BBT9036	12 x 48	215	\$237	281	
BBT9037	12 x 60	288	319	389	
BBT9038	12 x 72	322	360	441	
BBT9040	12 x 96	437	495	552	
BBT9041	12 x 120	648	Call for \$	749	
BBT9042	12 x 144	712		834	
BBT9043	15 x 24	172		199	
BBT9044	15 x 30	190	224		
BBT9045	15 x 36	207	249		
BBT9046	15 x 48	243	271		322
BBT9047	15 x 60	330	370	411	
BBT9048	15 x 72	372	422	470	
BBT9050	15 x 96	518	590	661	
BBT9051	15 x 120	712	Call for \$	833	
BBT9052	15 x 144	788		934	
BBT9053	18 x 24	171		202	
BBT9054	18 x 30	206	246		
BBT9055	18 x 36	226	276		
BBT9056	18 x 48	270	303		363
BBT9057	18 x 60	341	384	430	
BBT9058	18 x 72	388	443	495	
BBT9060	18 x 96	534	613	689	
BBT9061	18 x 120	792	Call for \$	941	
BBT9062	18 x 144	889		1067	
BBT9065	24 x 24	213		258	
BBT9066	24 x 30	242	297		
BBT9067	24 x 36	235	336		
BBT9069	24 x 48	327	372		297

Model #	Thickness Size (D x L)	1.25 -S	1.5 -T	1.75 -V	2.25 -X
BBT9071	24 x 60	\$417	477	\$350	
BBT9072	24 x 72	341	553	402	
BBT9074	24 x 96	669	774	591	
BBT9075	24 x 120	921	Call for \$	1110	
BBT9076	24 x 144	1041		1267	
BBT9077	30 x 30	301		346	
BBT9078	30 x 36	340	396		
BBT9080	30 x 48	455	571		350
BBT9082	30 x 60	541	683		416
BBT9083	30 x 72	626	797	481	
BBT9085	30 x 96	885	1028	618	
BBT9086	30 x 120	1067	Call for \$	803	
BBT9087	30 x 144	1217		944	
BBT9088	36 x 36	424		497	
BBT9090	36 x 48	526	604	402	
BBT9092	36 x 60	628	798	481	
BBT9093	36 x 72	736	938	565	
BBT9095	36 x 96	1037	Call for \$	724	
BBT9096	36 x 120	1353		1016	
BBT9097	36 x 144	1541		1299	
BBT9107	48 x 48*	789	906		
BBT9108	48 x 60*	928	1075		
BBT9109	48 x 72*	1067	1239		
BBT9111	48 x 96*	1371	Call for \$	1592	
BBT9112	48 x 120*	2011		1772	
BBT9113	48 x 144*	2272		2073	
BBT9114	60 x 60*	1207	1144		
BBT9115	60 x 72*	1398	1436		
BBT9117	60 x 96*	1807	1855		
BBT9118	60 x 120*	2329	2248		
BBT9119	60 x 144*	2652	2642		

LBS/SQ FT 5.0 6.0 7.0 9.0

LBS/SQ FT 5.0 6.0 7.0 9.0

Additional Options - List Price Each

FSC product Call for \$
 Maple (-M) Call for \$
 Hard maple (-H) Call for \$
 1 grommet hole \$15.00
 Additional grommet holes (same top) \$6.00
 Drilling (1-16 holes) \$30.00
 Drilling (17+) \$42.00
 Inserts installed (each)/(drilling not included) \$2.50

Mitre joint or field joint (per side) \$40.00
 Angle cut (each cut) \$40.00
 Bullnose opposite side \$40.00
 Additional coat lacquer (per sq ft) \$2.50
 Linseed oil (per sq ft) \$4.50
 4" square backsplash (1" thick) (per ln ft) \$18.50
 Bulk packaging (\$5.00)
 Full packaging \$6.50
 Crate packaging Call for \$
 Ground packaging/handling (per item) \$10.00

CUSTOM SIZES: Use list price of next larger standard size and add \$60.00 List per top.

NOTE: Lacquer finish Butcher Block tops are not food safe.

FSC® CERTIFIED: FSC® products can be supplied for projects; products are priced accordingly and only when requested.

+ Unfinished tops are not covered under warranty.
 ^ Bullnose not available on 2.25" thick tops.

Shipping Details

Class 70
 NMFC# 083640
 Ground Yes with limitations
 Lead Time 2-6 weeks for Hardwood; (Maple lead times may vary)

*Widths over 36" in two pieces with draw tight connector (included); lengths are 1/2" undersized.

Plastic Laminate Tops

.020" PVC Edge



Top: High pressure laminate, choice of most laminates (see page 78)
 Bottom: Phenolic backer (0.75" and 1.25"); resin backer (1.625" and 1.75")
 Edge: .020" PVC tape (Square edge on all four sides), (call for PVC colors)
 Package: Carton

Laminate Tops

Model #	Thickness Core Size (D x L)	0.75	1.25	1.625	1.75	1.75
		PB	PB	PB	PB	LUMB
		-L	-S	-U	-V	-VL
PLT3033	12 x 24	\$90	\$94	\$99	\$105	
PLT3034	12 x 30	102	107	112	119	
PLT3035	12 x 36	97	103	118	126	
PLT3036	12 x 48	106	113	130	140	
PLT3037	12 x 60	116	125	144	156	
PLT3038	12 x 72	125	136	157	170	
PLT3040	12 x 96	157	172	185	202	
PLT3041	12 x 120	181	200	226	248	
PLT3042	12 x 144	200	223	252	279	
PLT3043	15 x 24	94	99	105	111	
PLT3044	15 x 30	107	113	119	127	
PLT3045	15 x 36	103	110	127	136	
PLT3046	15 x 48	113	122	141	153	
PLT3047	15 x 60	125	136	158	172	
PLT3048	15 x 72	137	150	173	190	
PLT3050	15 x 96	175	193	207	228	
PLT3051	15 x 120	202	225	254	281	
PLT3052	15 x 144	225	253	286	318	
PLT3053	18 x 24	99	104	110	118	
PLT3054	18 x 30	112	120	126	135	
PLT3055	18 x 36	109	117	135	145	
PLT3056	18 x 48	122	132	152	165	
PLT3057	18 x 60	135	148	171	187	
PLT3058	18 x 72	148	164	190	208	
PLT3060	18 x 96	191	213	229	253	
PLT3061	18 x 120	220	248	280	312	
PLT3062	18 x 144	249	282	320	357	
PLT3065	24 x 24	107	116	129	138	\$194
PLT3066	24 x 30	123	133	148	160	208
PLT3067	24 x 36	121	132	160	164	216
PLT3069	24 x 48	137	151	184	191	251
	LBS/SQ FT	3.3	5.0	7.0	7.2	7.0

Call for \$

Model #	Thickness Core Size (D x L)	0.75	1.25	1.625	1.75	1.75
		PB	PB	PB	PB	LUMB
		-L	-S	-U	-V	-VL
PLT3071	24 x 60	\$155	\$187	\$211	\$219	\$316
PLT3072	24 x 72	172	209	236	247	360
PLT3074	24 x 96	225	254	287	319	489
PLT3075	24 x 120	289	328	391	438	635
PLT3076	24 x 144	330	377	450	505	731
PLT3077	30 x 30	136	148	165	179	236
PLT3078	30 x 36	145	158	177	184	245
PLT3080	30 x 48	168	185	208	230	301
PLT3082	30 x 60	173	195	239	250	353
PLT3083	30 x 72	195	219	270	284	406
PLT3085	30 x 96	258	294	384	373	563
PLT3086	30 x 120	334	383	455	514	733
PLT3087	30 x 144	384	443	527	597	851
PLT3088	36 x 36	161	178	198	219	305
PLT3090	36 x 48	188	209	235	260	392
PLT3092	36 x 60	195	240	270	300	407
PLT3093	36 x 72	217	270	305	341	468
PLT3095	36 x 96	292	335	438	427	654
PLT3096	36 x 120	385	443	527	597	953
PLT3097	36 x 144	438	509	607	688	1018
PLT3107	48 x 48	223	252	296	330	453
PLT3108	48 x 60	258	292	343	386	575
PLT3109	48 x 72	296	339	398	447	665
PLT3111	48 x 96	368	425	500	566	915
PLT3112	48 x 120	540	626	754	856	1219
PLT3113	48 x 144	630	732	883	1006	1431
PLT3114	60 x 60	368	421	506	571	809
PLT3115	60 x 72	421	487	585	663	938
PLT3117	60 x 96	530	617	743	844	1192
PLT3118	60 x 120	640	748	901	1027	1455
PLT3119	60 x 144	749	879	1059	1211	1711
	LBS/SQ FT	3.3	5.0	7.0	7.2	7.0

Additional Options - List Price Each

- 1 grommet hole \$15.00
- Additional grommet holes (same top) \$6.00
- Drilling (1-16 holes) \$30.00
- Drilling (17+) \$42.00
- Inserts installed (each)/(drilling not included) \$2.50

- Mitre joint or field joint (per side) \$40.00
- Angle cut (each cut) \$40.00
- Laminate backer substitution (per sq ft) \$2.50
- 4" square backsplash (1" thick) (per ln ft) (PVC edge) \$18.50
- Bulk packaging deduct (per top) (\$5.00)
- Full packaging \$6.50
- Crate packaging Call for \$
- Ground packaging/handling (per item) \$10.00

CUSTOM SIZES: Add 5% per top to next larger standard size list price.

All tops over 60" must have extra support in addition to the legs by adding additional legs and/or a stretcher bar to prevent bowing.

Shipping Details
 Class 70
 NMFC# 083620-2
 Ground Yes with limitations
 Lead Time 2-6 weeks (varies by selection)

Line Item Discount: Qty 1-4 .42 (58%) | Qty 5-11 .40 (60%) | Please contact our Estimating Department for quantities above posted discounts.

Plastic Laminate Tops

Laminate Edge

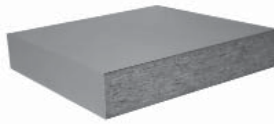

Top: High pressure laminate, choice of most colors (see page 78)
 Bottom: Phenolic backer (0.75" and 1.25"), resin backer (1.625" and 1.75")
 Edge: Laminate square edge on all four sides
 Package: Carton

Model #	Thickness Core Size (D x L)	0.75 PB -L	1.25 PB -S	1.625 PB -U	1.75 PB -V	1.75 LUMB -VL
PLT4033	12 x 24	\$129	\$133	\$137	\$142	
PLT4034	12 x 30	133	138	142	148	
PLT4035	12 x 36	137	143	147	154	
PLT4036	12 x 48	145	153	158	166	
PLT4037	12 x 60	167	178	184	195	
PLT4038	12 x 72	176	189	197	209	
PLT4040	12 x 96	196	212	222	238	
PLT4041	12 x 120	239	262	275	296	
PLT4042	12 x 144	259	286	301	326	
PLT4043	15 x 24	133	138	142	147	
PLT4044	15 x 30	138	144	148	155	
PLT4045	15 x 36	142	150	154	162	
PLT4046	15 x 48	152	161	167	177	
PLT4047	15 x 60	177	190	197	210	
PLT4048	15 x 72	188	203	212	227	
PLT4050	15 x 96	212	232	243	262	
PLT4051	15 x 120	260	287	302	327	
PLT4052	15 x 144	284	316	333	363	
PLT4053	18 x 24	136	142	146	153	
PLT4054	18 x 30	142	149	154	162	
PLT4055	18 x 36	148	156	161	170	
PLT4056	18 x 48	159	170	177	188	
PLT4057	18 x 60	186	201	209	224	
PLT4058	18 x 72	200	217	227	244	
PLT4060	18 x 96	227	250	262	285	
PLT4061	18 x 120	279	310	326	356	
PLT4062	18 x 144	309	346	365	401	
PLT4065	24 x 24	144	152	157	165	\$212
PLT4066	24 x 30	151	161	166	176	226
PLT4067	24 x 36	159	170	177	187	250
PLT4069	24 x 48	174	188	196	210	266
	LBS/SQ FT	3.3	5.0	7.0	7.2	7.0

Call
for \$

Additional Options - List Price Each

1 grommet hole	\$15.00
Additional grommet holes (same top)	\$6.00
Drilling (1-16 holes)	\$30.00
Drilling (17+)	\$42.00
Inserts installed (each)/(drilling not included)	\$2.50

CUSTOM SIZES: Add
5% per top to next larger
standard size list price.

Shipping Details

Class	70
NMFC#	083620-2
Ground	Yes with limitations
Lead Time	2-6 weeks (varies by selection)

Model #	Thickness Core Size (D x L)	0.75 PB -L	1.25 PB -S	1.625 PB -U	1.75 PB -V	1.75 LUMB -VL
PLT4071	24 x 60	\$191	\$208	\$235	\$255	\$341
PLT4072	24 x 72	206	228	259	281	383
PLT4074	24 x 96	257	287	330	361	503
PLT4075	24 x 120	320	359	418	460	637
PLT4076	24 x 144	358	405	472	523	726
PLT4077	30 x 30	162	173	195	208	253
PLT4078	30 x 36	170	184	207	222	262
PLT4080	30 x 48	189	223	256	276	329
PLT4082	30 x 60	208	229	260	284	378
PLT4083	30 x 72	227	253	288	315	426
PLT4085	30 x 96	288	354	411	454	630
PLT4086	30 x 120	361	450	476	529	801
PLT4087	30 x 144	407	512	543	605	919
PLT4088	36 x 36	184	217	226	265	354
PLT4090	36 x 48	224	246	281	305	413
PLT4092	36 x 60	247	274	314	343	466
PLT4093	36 x 72	271	302	348	382	527
PLT4095	36 x 96	349	395	459	510	720
PLT4096	36 x 120	448	511	602	671	928
PLT4097	36 x 144	503	578	683	765	1088
PLT4107	48 x 48	257	286	328	360	503
PLT4108	48 x 60	315	352	410	451	630
PLT4109	48 x 72	354	399	464	514	720
PLT4111	48 x 96	425	486	566	633	976
PLT4112	48 x 120	611	702	838	941	1287
PLT4113	48 x 144	701	810	970	1091	1500
PLT4114	60 x 60	438	496	589	654	884
PLT4115	60 x 72	494	561	670	747	1013
PLT4117	60 x 96	600	692	827	928	1269
PLT4118	60 x 120	712	824	987	1113	1530
PLT4119	60 x 144	823	956	1147	1297	1789
	LBS/SQ FT	3.3	5.0	7.0	7.2	7.0

Mitre joint or field joint (per side)	\$40.00
Angle cut (each cut)	\$40.00
Postform one side (-BN) (not on 60"D)	Add 30%
Postform opposite sides (-2BN) (not on 60"D)	Add 50%
Laminate backer substitution (per sq ft)	\$2.50
4" square self-edge backsplash (1" thick) (per ln ft)	\$22.00
Bulk packaging deduct (per top)	(\$5.00)
Full packaging	\$6.50
Crate packaging	Call for \$
Ground packaging/handling (per item)	\$10.00

All tops over 60" must have extra support in addition to the legs by adding additional legs and/or a stretcher bar to prevent bowing.

Plastic Laminate Tops

Postformed Edge

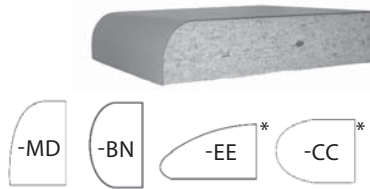

Top: High pressure laminate, choice of most laminates (see page 78)
 Bottom: Phenolic backer (0.75" and 1.25"), resin backer (1.625" and 1.75")
 Edge: ADD to end of Model # -- 90° Modern (-MD) or Std Postformed (-BN) one edge w/.020" PVC 3 sides; Ergo-Edge* (-EE) or Custom Comfort* (-CC) (only available in 1.25" thick, MDF core)
 Package: Carton

Model #	Thickness Core Size (D x L)	0.75 PB -L	1.25 PB -S	1.625 PB -U	1.75 PB -V	1.75 LUMB -VL
PLT3033	12 x 24	\$141	\$160	\$163	\$168	
PLT3034	12 x 30	150	171	174	181	
PLT3035	12 x 36	164	177	181	188	
PLT3036	12 x 48	172	202	206	216	
PLT3037	12 x 60	205	214	220	231	
PLT3038	12 x 72	215	228	235	248	
PLT3040	12 x 96	258	272	281	299	
PLT3041	12 x 120	284	302	345	369	
PLT3042	12 x 144	304	327	373	402	
PLT3043	15 x 24	144	164	168	174	
PLT3044	15 x 30	154	177	180	188	
PLT3045	15 x 36	169	184	188	196	
PLT3046	15 x 48	179	211	216	227	
PLT3047	15 x 60	215	226	233	246	
PLT3048	15 x 72	226	242	250	266	
PLT3050	15 x 96	275	293	304	325	
PLT3051	15 x 120	304	327	374	403	
PLT3052	15 x 144	329	356	409	443	
PLT3053	18 x 24	149	170	174	181	
PLT3054	18 x 30	160	184	188	197	
PLT3055	18 x 36	177	193	197	207	
PLT3056	18 x 48	189	225	230	243	
PLT3057	18 x 60	229	241	249	265	
PLT3058	18 x 72	244	262	271	289	
PLT3060	18 x 96	300	322	334	359	
PLT3061	18 x 120	333	360	413	447	
PLT3062	18 x 144	366	399	458	498	
PLT3065	24 x 24	144	180	184	192	\$236
PLT3066	24 x 30	156	196	201	211	248
	LBS/SQ FT	3.3	5.0	7.0	7.2	7.0

Call for \$

Model #	Thickness Core Size (D x L)	0.75 PB -L	1.25 PB -S	1.625 PB -U	1.75 PB -V	1.75 LUMB -VL
PLT3067	24 x 36	\$163	\$205	\$211	\$222	\$257
PLT3069	24 x 48	189	224	232	246	298
PLT3071	24 x 60	205	246	253	272	336
PLT3072	24 x 72	221	266	276	297	374
PLT3074	24 x 96	305	361	415	450	564
PLT3075	24 x 120	375	502	523	572	705
PLT3076	24 x 144	415	560	586	643	800
PLT3077	30 x 30	176	208	213	226	259
PLT3078	30 x 36	180	212	238	253	288
PLT3080	30 x 48	202	243	272	291	338
PLT3082	30 x 60	221	266	299	323	385
PLT3083	30 x 72	256	315	328	356	466
PLT3085	30 x 96	336	491	513	561	618
PLT3086	30 x 120	416	562	662	729	775
PLT3087	30 x 144	466	633	747	827	886
PLT3088	36 x 36	216	240	248	263	351
PLT3090	36 x 48	241	270	280	301	378
PLT3092	36 x 60	264	299	336	364	475
PLT3093	36 x 72	287	354	370	402	553
PLT3095	36 x 96	418	460	529	580	716
PLT3096	36 x 120	484	655	773	757	997
PLT3097	36 x 144	540	737	872	965	1170
PLT3107	48 x 48	270	443	461	500	545
PLT3108	48 x 60	300	447	466	509	677
PLT3109	48 x 72	334	501	477	523	770
PLT3111	48 x 96	453	550	636	701	983
PLT3112	48 x 120	576	789	933	1036	1239
PLT3113	48 x 144	656	905	1072	1195	1581
	LBS/SQ FT	3.3	5.0	7.0	7.2	7.0

Additional Options - List Price Each

1 grommet hole \$15.00
 Additional grommet holes (same top) \$6.00
 Drilling (1-16 holes) \$30.00
 Drilling (17+) \$42.00
 Inserts installed (each)/(drilling not included) \$2.50

CUSTOM SIZES: Add 5% per top to next larger standard size list price.

Mitre joint or field joint (per side) \$40.00
 Angle cut (each cut) \$40.00
 Postformed opposite side (-2BN, -2MD) Add 25%
 Ergo and Custom comfort edge* Add 30%
 Laminate backer substitution (per sq ft) \$2.50
 4" square PVC edge backsplash (1" thick) (per ln ft) \$18.50
 Bulk packaging deduct (per top) (\$5.00)
 Full packaging \$6.50
 Crate packaging Call for \$
 Ground packaging/handling (per item) \$10.00

Shipping Details

Class 70
 NMFC# 083620-2
 Ground Yes with limitations
 Lead Time 2-6 weeks (varies by selection)

All tops over 60" must have extra support in addition to the legs by adding additional legs and/or a stretcher bar to prevent bowing.

Line Item Discount: Qty 1-4 .42 (58%) | Qty 5-11 .40 (60%) | Please contact our Estimating Department for quantities above posted discounts.

Electro Static Dissipative/Chem. Rest. Tops

.020" PVC Edge



Top: ESD (in White, Almond, Grey) or chemical resistant laminate (Black)
 Bottom: Phenolic backer (1.25"), resin backer (1.625" and 1.75")
 Edge: .020" PVC tape (Square edge on all four sides), (call for PVC colors)
 Package: Carton

Model #	Thickness Core Size (D x L)	1.25	1.625	1.75	1.75
		PB	PB	PB	LUMB
		-S	-U	-V	-VL
ESD3033	12 x 24	\$103	\$116	\$122	
ESD3034	12 x 30	118	133	140	
ESD3035	12 x 36	123	142	150	
ESD3036	12 x 48	135	151	160	
ESD3037	12 x 60	153	167	178	
ESD3038	12 x 72	170	186	199	
ESD3040	12 x 96	223	250	268	
ESD3041	12 x 120	290	318	342	
ESD3042	12 x 144	330	363	390	
ESD3043	15 x 24	112	126	133	
ESD3044	15 x 30	129	146	154	
ESD3045	15 x 36	136	157	166	
ESD3046	15 x 48	151	169	180	
ESD3047	15 x 60	173	189	202	
ESD3048	15 x 72	194	213	228	
ESD3050	15 x 96	259	290	312	
ESD3051	15 x 120	337	370	398	
ESD3052	15 x 144	387	424	458	
ESD3053	18 x 24	120	136	144	
ESD3054	18 x 30	140	158	168	
ESD3055	18 x 36	148	159	169	
ESD3056	18 x 48	167	187	200	
ESD3057	18 x 60	192	211	225	
ESD3058	18 x 72	218	239	257	
ESD3060	18 x 96	293	329	354	
ESD3061	18 x 120	382	419	452	
ESD3062	18 x 144	443	486	525	
ESD3065	24 x 24	138	156	166	\$207
ESD3066	24 x 30	163	183	195	227
ESD3067	24 x 36	166	187	199	241
ESD3069	24 x 48	199	223	239	269
LBS/SQ FT		5.0	7.0	7.2	7.0

Call
for \$

Additional Options - List Price Each

0.875" grounding bolt kit w/6" 1 ohm wire* (per location)	\$45.00
Grounding bolt kit installation (per location)	\$18.00
Grounding cord kit w/10' ground cord and snap* (per location)	\$37.00
Grounding cord kit installation (per location)	\$18.00
1 grommet hole	\$15.00
Additional grommet holes (same top)*	\$6.00
Drilling (1-16 holes)	\$30.00
Drilling (17+)*	\$42.00
Inserts installed (each)/(drilling not included)	\$2.50

Additional chemical resistant laminates available in various colors with possible up charges. Contact Estimating Dept. for pricing.

Shipping Details

Class	70
NMFC#	083620-2
Ground	Yes with limitations
Lead Time	2-6 weeks (varies by selection)

CUSTOM SIZES: Add 5% per top to next larger standard size list price.

Chemical Resistant Tops, change model # to CHM3XXX.

Model #	Thickness Core Size (D x L)	1.25	1.625	1.75	1.75
		PB	PB	PB	LUMB
		-S	-U	-V	-VL
ESD3071	24 x 60	\$233	\$263	\$260	\$317
ESD3072	24 x 72	289	300	323	365
ESD3074	24 x 96	395	412	444	534
ESD3075	24 x 120	523	544	589	687
ESD3076	24 x 144	611	637	688	799
ESD3077	30 x 30	185	193	206	246
ESD3078	30 x 36	207	214	229	262
ESD3080	30 x 48	232	261	259	285
ESD3082	30 x 60	272	284	305	365
ESD3083	30 x 72	314	355	383	423
ESD3085	30 x 96	471	490	530	583
ESD3086	30 x 120	569	652	705	752
ESD3087	30 x 144	668	765	829	879
ESD3088	36 x 36	257	268	286	441
ESD3090	36 x 48	289	300	323	366
ESD3092	36 x 60	342	355	383	457
ESD3093	36 x 72	392	409	441	529
ESD3095	36 x 96	548	570	616	739
ESD3096	36 x 120	669	766	829	958
ESD3097	36 x 144	859	894	970	1140
ESD3107	48 x 48	361	409	442	497
ESD3108	48 x 60	430	447	483	589
ESD3109	48 x 72	505	525	567	687
ESD3111	48 x 96	708	736	797	940
ESD3112	48 x 120	866	900	976	1149
ESD3113	48 x 144	1127	1172	1271	1459
ESD3114	60 x 60	566	588	637	747
ESD3115	60 x 72	663	689	747	874
ESD3117	60 x 96	858	981	1065	1218
ESD3118	60 x 120	1159	1206	1309	1496
ESD3119	60 x 144	1374	1429	1551	1769
LBS/SQ FT		5.0	7.0	7.2	7.0

Mitre joint or field joint (per side)	\$40.00
Angle cut (each cut)	\$40.00
Laminate backer substitution (per sq ft)	\$2.50
ESD/Chem. Rest. laminate backer substitution (per sq ft)	\$9.00
4" square backsplash (1" thick) (per ln ft) (ESD, PVC edge)	\$30.00
Bulk packaging	(\$5.00)
Full packaging	\$6.50
Crate packaging	Call for \$
Ground packaging/handling (per item)	\$10.00

All tops over 60" must have extra support in addition to the legs by adding additional legs and/or a stretcher bar to prevent bowing.

All tops over 72" are recommended to have two Grounding bolt kits.

***In order to operate all anti static tops effectively, grounding bolt must be attached to a reliable earth ground connection.** Typical installation location for grounding cord or bolt is 4" along back and inset 4" from edge, specify left or right position.

Electro Static Dissipative/Chem. Rest. Tops

Laminate Edge



Top: ESD (in White, Almond, Grey) or chemical resistant laminate (Black)
 Bottom: Phenolic backer (1.25"), resin backer (1.625" and 1.75")
 Edge: Laminate edge on all four sides
 Package: Carton

ESD/Chem. Resistant Tops

Model #	Thickness Core Size (D x L)	1.25	1.625	1.75	1.75
		PB -S	PB -U	PB -V	LUMB -VL
ESD4033	12 x 24	\$157	\$162	\$167	
ESD4034	12 x 30	166	172	179	
ESD4035	12 x 36	176	183	190	
ESD4036	12 x 48	181	189	198	
ESD4037	12 x 60	201	210	220	
ESD4038	12 x 72	220	230	242	
ESD4040	12 x 96	278	293	309	
ESD4041	12 x 120	350	369	391	
ESD4042	12 x 144	394	416	442	
ESD4043	15 x 24	165	171	178	
ESD4044	15 x 30	177	184	191	
ESD4045	15 x 36	189	196	205	
ESD4046	15 x 48	197	205	215	
ESD4047	15 x 60	220	230	242	
ESD4048	15 x 72	243	254	268	
ESD4050	15 x 96	312	328	347	
ESD4051	15 x 120	394	415	441	
ESD4052	15 x 144	446	471	501	
ESD4053	18 x 24	174	181	188	
ESD4054	18 x 30	188	195	204	
ESD4055	18 x 36	187	195	204	
ESD4056	18 x 48	213	222	233	
ESD4057	18 x 60	239	250	264	
ESD4058	18 x 72	266	278	295	
ESD4060	18 x 96	344	362	384	
ESD4061	18 x 120	436	459	489	
ESD4062	18 x 144	499	525	561	
ESD4065	24 x 24	178	186	193	\$248
ESD4066	24 x 30	194	202	213	270
ESD4067	24 x 36	211	219	232	285
ESD4069	24 x 48	245	255	269	316
LBS/SQ FT		5.0	7.0	7.2	7.0

Call
for \$

Chemical Resistant Tops, change model # to CHM4XXX.					
Model #	Thickness Core Size (D x L)	1.25	1.625	1.75	1.75
		PB -S	PB -U	PB -V	LUMB -VL
ESD4071	24 x 60	\$278	\$291	\$309	\$366
ESD4072	24 x 72	312	328	348	415
ESD4074	24 x 96	409	465	496	549
ESD4075	24 x 120	570	599	640	721
ESD4076	24 x 144	657	691	740	896
ESD4077	30 x 30	216	225	237	290
ESD4078	30 x 36	235	245	259	307
ESD4080	30 x 48	257	269	286	333
ESD4082	30 x 60	296	309	330	389
ESD4083	30 x 72	358	376	400	444
ESD4085	30 x 96	473	539	532	620
ESD4086	30 x 120	610	699	687	842
ESD4087	30 x 144	707	810	797	978
ESD4088	36 x 36	281	294	311	369
ESD4090	36 x 48	310	324	344	412
ESD4092	36 x 60	358	402	399	474
ESD4093	36 x 72	404	456	453	542
ESD4095	36 x 96	585	613	718	769
ESD4096	36 x 120	703	804	863	977
ESD4097	36 x 144	886	929	1001	1153
ESD4107	48 x 48	403	421	487	540
ESD4108	48 x 60	470	491	526	634
ESD4109	48 x 72	542	567	607	731
ESD4111	48 x 96	735	770	828	983
ESD4112	48 x 120	886	1013	1091	1188
ESD4113	48 x 144	1133	1185	1279	1452
ESD4114	60 x 60	601	629	673	771
ESD4115	60 x 72	694	726	779	892
ESD4117	60 x 96	956	1000	1078	1220
ESD4118	60 x 120	1158	1212	1307	1481
ESD4119	60 x 144	1361	1424	1537	1742
LBS/SQ FT		5.0	7.0	7.2	7.0

Additional Options - List Price Each

0.875" grounding bolt kit w/6" 1 ohm wire* (per location)	\$45.00
Grounding bolt kit installation (per location)	\$18.00
Grounding cord kit w/10' ground cord and snap* (per location)	\$37.00
Grounding cord kit installation (per location)	\$18.00
1 grommet hole	\$15.00
Additional grommet holes (same top)	\$6.00
Drilling (1-16 holes)	\$30.00
Drilling (17+)	\$42.00
Inserts installed (each)/(drilling not included)	\$2.50

Additional chemical resistant laminates available in various colors with possible up charges. Contact Estimating Dept. for pricing.

Shipping Details

Class	70
NMFC#	083620-2
Ground	Yes with limitations
Lead Time	2-6 weeks (varies by selection)

CUSTOM SIZES: Add 5% per top to next larger standard size list price.

Mitre joint or field joint (per side)	\$40.00
Angle cut (each cut)	\$40.00
Laminate backer substitution (per sq ft)	\$2.50
ESD laminate backer substitution (per sq ft)	\$9.00
Postform one side (-BN)	Add 30%
Postform opposite sides (-2BN) (not on 60"D, per ln ft)	Add 50%
4" square ESD/Chem. Rest. backsplash (1" thick) (per ln ft)(self edge)	\$36.00
Bulk packaging	(\$5.00)
Full packaging	\$6.50
Crate packaging	Call for \$
Ground packaging/handling (per item)	\$10.00

All tops over 60" must have extra support in addition to the legs by adding additional legs and/or a stretcher bar to prevent bowing.

All tops over 72" are recommended to have two Grounding bolt kits.

***In order to operate all anti static tops effectively, grounding bolt must be attached to a reliable earth ground connection.**

Electro Static Dissipative Postformed Edge

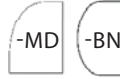

Top: ESD in White, Almond, Grey
 Bottom: Phenolic backer (1.25"), resin backer (1.625" - 1.75")
 Edge: ADD to end of Model # -- Modern (-MD) or Std Postformed (-BN)
 Package: 1 edge, .020" PVC on 3 sides (call for color options)
 Carton

Model #	Thickness Core Size (D x L)	1.25 PB -S	1.625 PB -U	1.75 PB -V	1.75 LUMB -VL
ESD3033	12 x 24	\$179	\$182	\$187	
ESD3034	12 x 30	195	198	205	
ESD3035	12 x 36	204	208	215	
ESD3036	12 x 48	207	212	220	
ESD3037	12 x 60	227	232	241	
ESD3038	12 x 72	245	251	262	
ESD3040	12 x 96	305	313	328	
ESD3041	12 x 120	391	401	422	
ESD3042	12 x 144	435	447	471	
ESD3043	15 x 24	187	190	196	
ESD3044	15 x 30	205	209	216	
ESD3045	15 x 36	217	221	229	
ESD3046	15 x 48	222	227	237	
ESD3047	15 x 60	245	251	262	
ESD3048	15 x 72	268	274	287	
ESD3050	15 x 96	338	347	365	
ESD3051	15 x 120	436	448	472	
ESD3052	15 x 144	488	502	532	
ESD3053	18 x 24	200	204	211	
ESD3054	18 x 30	222	226	235	
ESD3055	18 x 36	220	224	233	
ESD3056	18 x 48	248	253	264	
ESD3057	18 x 60	276	283	296	
ESD3058	18 x 72	305	312	328	
ESD3060	18 x 96	392	402	423	
ESD3061	18 x 120	509	523	552	
ESD3062	18 x 144	579	595	629	
ESD3065	24 x 24	217	222	230	\$273
ESD3066	24 x 30	242	247	257	294
	LBS/SQ FT	5.0	7.0	7.2	7.0

Call for \$

Model #	Thickness Core Size (D x L)	1.25 PB -S	1.625 PB -U	1.75 PB -V	1.75 LUMB -VL
ESD3067	24 x 36	\$243	\$248	\$259	\$309
ESD3069	24 x 48	278	284	298	341
ESD3071	24 x 60	314	322	339	393
ESD3072	24 x 72	351	360	380	443
ESD3074	24 x 96	456	469	496	581
ESD3075	24 x 120	598	615	689	758
ESD3076	24 x 144	686	706	792	938
ESD3077	30 x 30	263	270	282	312
ESD3078	30 x 36	269	275	290	316
ESD3080	30 x 48	333	340	359	357
ESD3082	30 x 60	352	361	381	414
ESD3083	30 x 72	395	406	430	471
ESD3085	30 x 96	520	534	568	651
ESD3086	30 x 120	688	709	796	881
ESD3087	30 x 144	792	817	919	1018
ESD3088	36 x 36	330	338	354	404
ESD3090	36 x 48	362	371	391	453
ESD3092	36 x 60	416	427	451	523
ESD3093	36 x 72	471	484	511	599
ESD3095	36 x 96	628	647	686	845
ESD3096	36 x 120	844	869	973	1061
ESD3097	36 x 144	974	1003	1127	1260
ESD3107	48 x 48	424	435	496	578
ESD3108	48 x 60	493	507	579	676
ESD3109	48 x 72	567	582	667	780
ESD3111	48 x 96	828	853	991	1048
ESD3112	48 x 120	1032	1063	1196	1321
ESD3113	48 x 144	1205	1243	1400	1666
	LBS/SQ FT	5.0	7.0	7.2	7.0

Additional Options - List Price Each

0.875" grounding bolt kit w/6" 1 ohm wire* (per location)	\$45.00
Grounding bolt kit installation (per location)	\$18.00
Grounding cord kit w/10' ground cord and snap* (per location)	\$37.00
Grounding cord kit installation (per location)	\$18.00
1 grommet hole	\$15.00
Additional grommet holes (same top)	\$6.00
Drilling (1-16 holes)	\$30.00
Drilling (17+)	\$42.00
Inserts installed (each)/(drilling not included)	\$2.50

All tops over 72" are recommended to have two Grounding bolt kits.

CUSTOM SIZES: Add 5% per top to next larger standard size list price.

Shipping Details

Class	70
NMFC#	083620-2
Ground	Yes with limitations
Lead Time	2-6 weeks (varies by selection)

Mitre joint or field joint (per side)	\$40.00
Angle cut (each cut)	\$40.00
Postformed opposite side (-2BN, -2MD)	Add 25%
Laminate backer substitution (per sq ft)	\$2.50
ESD/laminate backer substitution (per sq ft)	\$9.00
4" square ESD backplash (1" thick) (per ln ft) (PVC edge)	\$30.00
Bulk packaging	(\$5.00)
Full packaging	\$6.50
Crate packaging	Call for \$
Ground packaging/handling (per item)	\$10.00

All tops over 60" must have extra support in addition to the legs by adding additional legs and/or a stretcher bar to prevent bowing.

***In order to operate all anti static tops effectively, grounding bolt must be attached to a reliable earth ground connection.**
 Typical installation location for grounding cord or bolt is 4" along back and inset 4" from edge, specify left or right position.

Lotz Armor Edge™ Tops

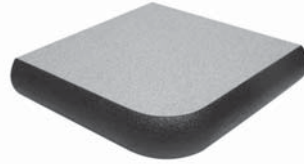

High Pressure Laminate

Model #	Thickness Core Size (D x L)	0.75	1.25	1.625
		MDF	MDF	MDF
		-L	-S	-U
AET7065	24 x 24	\$113	\$120	\$127
AET7066	24 x 30	124	132	142
AET7067	24 x 36	136	147	157
AET7069	24 x 48	181	192	206
AET7071	24 x 60	188	220	238
AET7072	24 x 72	209	246	268
AET7074	24 x 96	275	301	329
AET7075	24 x 120	355	388	426
AET7076	24 x 144	406	446	492
AET7077	30 x 30	160	169	180
AET7078	30 x 36	173	184	197
AET7080	30 x 48	186	218	235
AET7082	30 x 60	212	250	272
AET7083	30 x 72	237	283	308
AET7085	30 x 96	316	347	382
AET7086	30 x 120	410	450	496
AET7087	30 x 144	471	521	576
AET7088	36 x 36	190	203	219
AET7090	36 x 48	223	242	263
AET7092	36 x 60	236	280	306
AET7093	36 x 72	265	318	348
AET7095	36 x 96	356	394	434
AET7096	36 x 120	464	470	521
AET7097	36 x 144	536	547	607
AET7107	48 x 48	266	291	318
AET7108	48 x 60	309	340	374
AET7109	48 x 72	323	389	430
AET7111	48 x 96	437	488	540
AET7112	48 x 120	574	585	652
AET7113	48 x 144	668	683	763
AET7114	60 x 60	397	399	442
AET7115	60 x 72	454	460	510
AET7117	60 x 96	569	579	647
AET7118	60 x 120	683	700	783
AET7119	60 x 144	798	820	920
	LBS/SQ FT	4.0	5.3	7.4

Additional Options - List Price Each

0.875" grounding bolt kit w/6" 1 ohm wire* (per location)	\$45.00
Grounding bolt kit installation (per location)	\$18.00
Grounding cord kit w/10' ground cord and snap* (per location)	\$37.00
Grounding cord kit installation (per location)	\$18.00
1 grommet hole	\$15.00
Additional grommet holes (same top)	\$6.00

All tops over 60" must have extra support in addition to the legs by adding additional legs and/or a re-reinforcement bar to prevent bowing.

Additional chemical resistant laminates available in various colors with possible up charges. Contact Estimating Dept. for pricing.

Shipping Details

Class	70
NMFC#	083620-2
Ground	Yes with limitations
Lead Time	2-6 weeks (varies by selection)

Line Item Discount: Qty 1-4 .42 (58%) | Qty 5-11 .40 (60%) | Please contact our Estimating Department for quantities above posted discounts.

Top: High pressure laminate, choice of most laminates, or chemical resistant laminate (see page 78)
 Core/Bottom: MDF core with phenolic backer with anti-gum coating
 Edge: Black Lotz Armor Edge™, 1.5" radius all corners
 Package: Bulk



Chemical Resistant Laminate

Model #	Thickness Core Size (D x L)	0.75	1.25	1.625
		MDF	MDF	MDF
		-L	-S	-U
AET7065-C	24 x 24	\$165	\$167	\$174
AET7066-C	24 x 30	185	188	198
AET7067-C	24 x 36	207	213	222
AET7069-C	24 x 48	273	276	290
AET7071-C	24 x 60	291	324	341
AET7072-C	24 x 72	331	368	389
AET7074-C	24 x 96	448	460	487
AET7075-C	24 x 120	591	602	640
AET7076-C	24 x 144	686	701	747
AET7077-C	30 x 30	234	236	248
AET7078-C	30 x 36	259	263	277
AET7080-C	30 x 48	289	321	338
AET7082-C	30 x 60	338	377	398
AET7083-C	30 x 72	387	433	457
AET7085-C	30 x 96	530	543	579
AET7086-C	30 x 120	701	715	761
AET7087-C	30 x 144	819	836	892
AET7088-C	36 x 36	292	296	313
AET7090-C	36 x 48	356	364	385
AET7092-C	36 x 60	385	430	456
AET7093-C	36 x 72	442	496	525
AET7095-C	36 x 96	611	628	668
AET7096-C	36 x 120	811	760	810
AET7097-C	36 x 144	951	892	952
AET7107-C	48 x 48	439	450	477
AET7108-C	48 x 60	523	536	569
AET7109-C	48 x 72	556	622	664
AET7111-C	48 x 96	774	796	848
AET7112-C	48 x 120	1034	968	1034
AET7113-C	48 x 144	1217	1140	1221
AET7114-C	60 x 60	688	642	685
AET7115-C	60 x 72	801	750	800
AET7117-C	60 x 96	1028	962	1030
AET7118-C	60 x 120	1255	1176	1259
AET7119-C	60 x 144	1481	1390	1489
	LBS/SQ FT	4.0	5.3	7.4

Drilling (1-16 holes)	\$30.00
Drilling (17+)	\$42.00
Inserts installed (each)/(drilling not included)	\$2.50
Mitre joint or field joint (per side)	\$40.00
Angle cut (each cut)	\$40.00
ESD/Chem. Rest. laminate substitution (per sq ft)	\$9.00
Laminate backer substitution (per sq ft)	\$2.50
ESD backer substitution (per sq ft)	\$9.00
Color edge substitution setup (per color, per order see page 78)	\$125.00
Carton/box packaging	\$14.50
Full packaging (added to carton packaging price)	\$6.50
Crate packaging	Call for \$
Ground packaging/handling (per item)	\$10.00

All tops over 72" are recommended to have two Grounding bolt kits.

3MM Edge Tops



Square Corner Radius Corner

Top: High pressure laminate, choice of most colors (see page 78)
 Core/Bottom: Particle board core with phenolic backer
 Edge: 3mm on all four sides (see page 78 for stock colors/call for color options); either square (SQ) or 1.5" radius corners (RA)
 Package: Carton

Model #	Thickness Core / CRN Size (D x L)	0.75	1.25	0.75	1.25
		PB SQ -L	PB SQ -S	PB RA -LR	PB RA -SR
3MM6033	12 x 24	\$94	\$99	\$97	\$102
3MM6034	12 x 30	106	112	109	115
3MM6035	12 x 36	111	118	114	121
3MM6036	12 x 48	119	127	117	126
3MM6037	12 x 60	131	142	129	139
3MM6038	12 x 72	142	155	139	152
3MM6040	12 x 96	200	203	179	197
3MM6041	12 x 120	232	258	240	265
3MM6042	12 x 144	259	289	266	296
3MM6043	15 x 24	98	104	101	107
3MM6044	15 x 30	112	119	114	121
3MM6045	15 x 36	118	126	121	129
3MM6046	15 x 48	127	137	125	135
3MM6047	15 x 60	141	154	139	151
3MM6048	15 x 72	154	170	151	166
3MM6050	15 x 96	220	225	197	218
3MM6051	15 x 120	255	286	263	293
3MM6052	15 x 144	286	322	294	330
3MM6053	18 x 24	103	110	106	113
3MM6054	18 x 30	117	126	120	128
3MM6055	18 x 36	125	134	127	136
3MM6056	18 x 48	135	147	133	145
3MM6057	18 x 60	151	166	147	162
3MM6058	18 x 72	166	184	162	179
3MM6060	18 x 96	239	246	213	237
3MM6061	18 x 120	276	311	284	319
3MM6062	18 x 144	314	356	321	363
3MM6065	24 x 24	112	122	115	124
3MM6066	24 x 30	128	139	131	141
3MM6067	24 x 36	138	150	140	153
3MM6069	24 x 48	152	167	143	159
LBS/SQ FT		3.5	5.0	3.5	5.0

Chemical Resistant Tops, change model # to CHM6XXX.

Model #	Thickness Core/ CRN Size (D x L)	0.75	1.25	0.75	1.25
		PB SQ -L	PB SQ -S	PB RA -LR	PB RA -SR
3MM6071	24 x 60	\$172	\$192	\$162	\$179
3MM6072	24 x 72	191	214	180	200
3MM6074	24 x 96	238	270	244	276
3MM6075	24 x 120	323	368	330	376
3MM6076	24 x 144	370	423	378	431
3MM6077	30 x 30	164	179	143	155
3MM6078	30 x 36	176	193	152	168
3MM6080	30 x 48	169	189	159	176
3MM6082	30 x 60	192	215	180	201
3MM6083	30 x 72	215	244	201	227
3MM6085	30 x 96	271	309	278	316
3MM6086	30 x 120	371	424	377	431
3MM6087	30 x 144	426	491	433	499
3MM6088	36 x 36	195	216	175	193
3MM6090	36 x 48	227	255	202	225
3MM6092	36 x 60	215	242	229	256
3MM6093	36 x 72	239	272	255	288
3MM6095	36 x 96	353	404	362	413
3MM6096	36 x 120	422	487	430	493
3MM6097	36 x 144	482	559	489	566
3MM6107	48 x 48	233	262	239	270
3MM6108	48 x 60	267	303	273	311
3MM6109	48 x 72	305	350	311	356
3MM6111	48 x 96	440	508	448	515
3MM6112	48 x 120	527	609	534	617
3MM6113	48 x 144	614	712	621	720
3MM6114	60 x 60	360	412	N/A	N/A
3MM6115	60 x 72	412	475	N/A	N/A
3MM6117	60 x 96	516	598	N/A	N/A
3MM6118	60 x 120	620	722	N/A	N/A
3MM6119	60 x 144	724	846	N/A	N/A
LBS/SQ FT		3.5	5.0	3.5	5.0

- Additional Options - List Price Each**
- 0.875" grounding bolt kit w/6" 1 ohm wire* (per location) \$45.00
 - Grounding bolt kit installation (per location) \$18.00
 - Grounding cord kit w/10' ground cord and snap* (per location) \$37.00
 - Grounding cord kit installation (per location) \$18.00
 - 1 grommet hole \$15.00
 - Additional grommet holes (same top) \$6.00
 - Drilling (1-16 holes) \$30.00
 - Drilling (17+) \$42.00
 - Inserts installed (each)/(drilling not included) \$2.50

All tops over 72" are recommended to have two Grounding bolt kits.

All tops over 60" must have extra support in addition to the legs by adding additional legs and/or a re-enforcement bar to prevent bowing.

Shipping Details

Class 70
 NMFC# 083620-2
 Ground Yes with limitations
 Lead Time 2-6 weeks (varies by selection)

CUSTOM SIZES: Add 5% per top to next larger standard size list price.

- Mitre joint or field joint (per side) \$40.00
- Angle cut (each cut) \$40.00
- Postformed one side (-BN) Add 50%
- Postformed opposite sides (-2BN) Add 25%+
- ESD/Chem. Rest. laminate substitution (per sq ft) \$9.00
- Laminate backer substitution (per sq ft) \$2.50
- ESD laminate backer substitution (per sq ft) \$9.00
- 4" Chemical resistant 3mm backsplash \$25.00
- 4" square backsplash (1" thick) (per ln ft) (3mm) \$22.00
- Bulk packaging (\$5.00)
- Full packaging \$6.50
- Crate packaging Call for \$
- Ground packaging/handling (per item) \$10.00

***In order to operate all anti static tops effectively, grounding bolt must be attached to a reliable earth ground connection.**

-When requesting second long side with postformed edge, pricing is calculated by first adding 50% of original list price, then adding 25% to the new list price.

T-Mold Edge Tops

Radius Corner



Top: High pressure laminate, choice of most laminates (see page 78)
 Core/Bottom: Particle board core with phenolic backer (0.75" and 1.25"), resin backer (1.625")
 Edge: T-Mold: black (standard) or grey, 1.5" radius corners
 Package: Carton

Chemical Resistant Tops, change model # TO CHM5XXX.

Model #	Thickness Core Size (D x L)	0.75	1.25	1.625
		PB -L	PB -S	PB -U
TMD5065	24 x 24	\$143	\$155	\$173
TMD5066	24 x 30	160	175	194
TMD5067	24 x 36	169	187	209
TMD5069	24 x 48	172	194	221
TMD5071	24 x 60	192	218	250
TMD5072	24 x 72	212	241	280
TMD5074	24 x 96	286	300	349
TMD5075	24 x 120	361	417	481
TMD5076	24 x 144	407	473	549
TMD5077	30 x 30	173	191	214
TMD5078	30 x 36	184	204	230
TMD5080	30 x 48	191	235	267
TMD5082	30 x 60	213	242	281
TMD5083	30 x 72	236	270	314
TMD5085	30 x 96	320	370	427
TMD5086	30 x 120	408	475	547
TMD5087	30 x 144	463	541	627
	LBS/SQ FT	3.6	5.0	7.0

Model #	Thickness Core Size (D x L)	0.75	1.25	1.625
		PB -L	PB -S	PB -U
TMD5088	36 x 36	\$201	\$225	\$255
TMD5090	36 x 48	230	259	296
TMD5092	36 x 60	236	294	338
TMD5093	36 x 72	284	328	378
TMD5095	36 x 96	356	412	478
TMD5096	36 x 120	461	537	617
TMD5097	36 x 144	519	610	706
TMD5107	48 x 48	268	306	352
TMD5108	48 x 60	304	350	405
TMD5109	48 x 72	345	400	462
TMD5111	48 x 96	436	506	638
TMD5112	48 x 120	628	735	928
TMD5113	48 x 144	724	851	1077
TMD5114	60 x 60	428	496	628
TMD5115	60 x 72	485	566	717
TMD5117	60 x 96	617	721	911
TMD5118	60 x 120	732	861	1089
TMD5119	60 x 144	848	1001	1269
	LBS/SQ FT	3.6	5.0	7.0

Additional Options - List Price Each

0.875" grounding bolt kit w/6" 1 ohm wire* (per location)	\$45.00
Grounding bolt kit installation (per location)	\$18.00
Grounding cord kit w/10' ground cord and snap* (per location)	\$37.00
Grounding cord kit installation (per location)	\$18.00
1 grommet hole	\$15.00
Additional grommet holes (same top)	\$6.00
Drilling (1-16 holes)	\$30.00
Drilling (17+)	\$42.00
Inserts installed (each)/(drilling not included)	\$2.50

Mitre joint or field joint (per side)	\$40.00
Angle cut (each cut)	\$40.00
ESD/Chem. Rest. laminate substitution (per sq ft)	\$9.00
Laminate backer substitution (per sq ft)	\$2.50
ESD laminate backer substitution (per sq ft)	\$9.00
Bulk packaging	(\$5.00)
Full packaging	\$6.50
Crate packaging	Call for \$
Ground packaging/handling (per item)	\$10.00

All tops over 72" are recommended to have two Grounding bolt kits.

All tops over 60" must have extra support in addition to the legs by adding additional legs and/or a re-enforcement bar to prevent bowing.

Additional chemical resistant laminates available in various colors with possible up charges. Contact Estimating Dept. for pricing.

CUSTOM SIZES: Add 5% per top to next larger standard size list price.

***In order to operate all anti static tops effectively, grounding bolt must be attached to a reliable earth ground connection.**

Shipping Details

Class	70
NMFC#	083620-2
Ground	Yes with limitations
Lead Time	2-6 weeks (varies by selection)

Line Item Discount: **Qty 1-4** .42 (58%) | **Qty 5-11** .40 (60%) | Please contact our Estimating Department for quantities above posted discounts.

Phenolic Tops



Material: 1" black phenolic resin top. Tops are field machinable.
High resistance to chemicals, humidity and abrasion.
Top Edge: 0.125" radius on all exterior edges and corners
Package: Carton

Model #	Thickness Size (D x L)	1 -P
LAB8065	24 x 24	\$297
LAB8066	24 x 30	369
LAB8067	24 x 36	428
LAB8069	24 x 48	468
LAB8071	24 x 60	571
LAB8072	24 x 72	629
LAB8074	24 x 96	881
LAB8075	24 x 120	1087
LAB8076	24 x 144	1293
LAB8077	30 x 30	381
LAB8078	30 x 36	443
LAB8080	30 x 48	570
LAB8082	30 x 60	652
LAB8083	30 x 72	771
LAB8085	30 x 96	1084
LAB8086	30 x 120	1251
LAB8087	30 x 144	1491
	LBS/SQ FT	7.5

Model #	Thickness Size (D x L)	1 -P
LAB8088	36 x 36	\$563
LAB8090	36 x 48	675
LAB8092	36 x 60	828
LAB8093	36 x 72	979
LAB8095	36 x 96	1288
LAB8096	36 x 120	1598
LAB8097	36 x 144	1902
LAB8107	48 x 48	949
LAB8108	48 x 60	1167
LAB8109	48 x 72	1391
LAB8111	48 x 96	1833
LAB8112	48 x 120	2277
LAB8113	48 x 144	2721
LAB8114	60 x 60	1442
LAB8115	60 x 72	1719
LAB8117	60 x 96	2272
LAB8118	60 x 120	2825
LAB8119	60 x 144	3377
	LBS/SQ FT	7.5

Additional Options - List Price Each

1 grommet hole	\$15.00
Additional grommet holes (same top)	\$6.00
Drilling (1-16 holes)	\$30.00
Drilling (17+)	\$42.00

CUSTOM SIZES: Add
5% per top to next larger
standard size list price.

Mitre joint or field joint (per side)	\$40.00
Angle cut (each cut)	\$40.00
4" backsplash (1" thick) (per ln ft)	\$24.50
Bulk packaging deduct (per top)	(\$5.00)
Full packaging	\$6.50
Crate packaging	Call for \$
Ground packaging/handling (per item)	\$10.00

NOTE: Epoxy tops are also available. Please call for information on current pricing and lead times.

Shipping Details

Class	70
NMFC#	083620-2
Ground	Yes with limitations
Lead Time	7-10 days

Industrial Stainless Steel Tops



Top: Standard 1.625" (nominal) thick, type 304, 16 gauge and #4 finish
 Core: Particle board
 Profile: Wrapped tops have welded edges and finished corners
 Package: Crated

Stainless Steel Tops

Model #	Thickness Size (D x L)	1.625 -U
SST0065	24 x 24	Call for \$
SST0066	24 x 30	Call for \$
SST0067	24 x 36	Call for \$
SST0069	24 x 48	Call for \$
SST0071	24 x 60	Call for \$
SST0072	24 x 72	Call for \$
SST0074	24 x 96	Call for \$
SST0077	30 x 30	Call for \$
SST0078	30 x 36	Call for \$
SST0080	30 x 48	Call for \$
SST0082	30 x 60	Call for \$
SST0083	30 x 72	Call for \$
SST0085	30 x 96	Call for \$
SST0088	36 x 36	Call for \$
SST0090	36 x 48	Call for \$
SST0092	36 x 60	Call for \$
SST0093	36 x 72	Call for \$
SST0095	36 x 96	Call for \$

LBS/SQ FT

11

Additional Options - Call for \$

- Sink cutout
- Stainless steel integral backsplash
- T-Mold edge
- Drip edge
- Phenolic backer addition (per sq ft)
- PVC edge on core (cleanroom application)
- Backsplash

All tops over 60" must have extra support in addition to the legs by adding additional legs and/or a re-enforcement bar to prevent bowing.

NOTE: Stainless steel tops are not food safe.

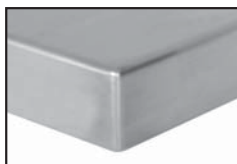

Standard Edge



T-Mold

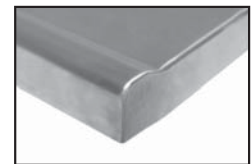

Drip Edge

Shipping Details

Class 70
 NMFC# 083620-2
 Ground No
 Lead Time 4-5 weeks

Line Item Discount: **Qty 1-4** .42 (58%) | **Qty 5-11** .40 (60%) | Please contact our Estimating Department for quantities above posted discounts.

1" Shelving

PVC, HPL OR 3mm Edge

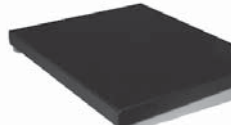

Top/Bottom: Choice of most high pressure (see page 78) or chemical resistant laminate, 1" particle board core. Bottom HPL laminate
 Edge: .020" PVC tape, HPL or 3mm (Square all four sides in grey, black, white)
 Package: Carton

Shelving

Order Qty		PVC .020 - Lam (T and B)		HPL - Lam (T and B)		3MM - Lam (T and B)		3MM - Chem. Rest. (T)/Lam (B)	
Size (D x L)	Min	Model #	List \$	Model #	List \$	Model #	List \$	Model #	List \$
12 x 24	4	SHLV3033	\$91	SHLV4033	\$141	SHLV6033	\$95	SHLV6033-C	\$109
12 x 30	4	SHLV3034	98	SHLV4034	148	SHLV6034	103	SHLV6034-C	121
12 x 36	4	SHLV3035	114	SHLV4035	164	SHLV6035	118	SHLV6035-C	140
12 x 48	4	SHLV3036	128	SHLV4036	178	SHLV6036	135	SHLV6036-C	164
12 x 60	2	SHLV3037	156	SHLV4037	207	SHLV6037	166	SHLV6037-C	201
12 x 72	2	SHLV3038	170	SHLV4038	221	SHLV6038	183	SHLV6038-C	226
18 x 24	4	SHLV3053	104	SHLV4053	154	SHLV6053	110	SHLV6053-C	131
18 x 30	4	SHLV3054	114	SHLV4054	165	SHLV6054	122	SHLV6054-C	148
18 x 36	4	SHLV3055	133	SHLV4055	184	SHLV6055	140	SHLV6055-C	172
18 x 48	4	SHLV3056	154	SHLV4056	205	SHLV6056	164	SHLV6056-C	207
18 x 60	2	SHLV3057	189	SHLV4057	240	SHLV6057	201	SHLV6057-C	254
18 x 72	2	SHLV3058	208	SHLV4058	261	SHLV6058	225	SHLV6058-C	289

Additional chemical resistant laminates available in various colors with possible up charges. Contact Estimating Dept. for pricing.

1" Phenolic Shelf

w/or w/o .25 Stainless Rods



Top: 1" black phenolic with or without 0.25" x 1"H stainless steel rods (Rods shipped loose. Holes are pre-drilled.)
 Edge: 0.125" radius all edges and sides
 Package: Carton

Order Qty		w/o Stainless Steel Rods		w/Stainless Steel Rods	
Size (D x L)	Min	Model#	List \$	Model #	List \$
12 x 24	4	SHLV8033	\$179	EQS8033	\$273
12 x 30	4	SHLV8034	209	EQS8034	314
12 x 36	4	SHLV8035	245	EQS8035	361
12 x 48	4	SHLV8036	304	EQS8036	443
12 x 60	2	SHLV8037	375	EQS8037	537
12 x 72	2	SHLV8038	435	EQS8038	619
18 x 24	4	SHLV8053	237	EQS8053	353
18 x 30	4	SHLV8054	281	EQS8054	408
18 x 36	4	SHLV8055	331	EQS8055	470
18 x 48	4	SHLV8056	419	EQS8056	581
18 x 60	2	SHLV8057	519	EQS8057	703
18 x 72	2	SHLV8058	607	EQS8058	814

Additional options - list price each

Ground packaging/handling (per item) \$10.00

Custom Sizes: Add 5% per top to next larger standard size list price.

All shelves over 60" must have extra support in addition to the brackets by adding additional brackets and/or a re-enforcement bar to prevent bowing.

Shipping Details

Class 70
 NMFC# 083620-2
 Ground Yes (2 to 4 shelves smaller than 12 x 60")
 Lead Time 2-6 weeks

1" Shelving

3mm with 0.25 Stainless Rods



Top/Bottom: Choice of most high pressure laminates (see page 78) or chemical resistant laminate, 1" particle board core. Bottom HPL laminate 0.25" x 1"H stainless steel rods (rods ship loose)

Edge: 3mm (Square all four sides in grey, black, white)

Package: Carton

Order Qty		Laminate (T and B)		Chem. Resistant (T) / Laminate (B)	
Size(D x L)	Min	Model #	List \$	Model #	List \$
12 x 24	4	EQS6033	\$203	EQS6033-C	\$219
12 x 30	4	EQS6034	224	EQS6034-C	243
12 x 36	4	EQS6035	251	EQS6035-C	274
12 x 48	4	EQS6036	292	EQS6036-C	323
12 x 60	2	EQS6037	355	EQS6037-C	394
12 x 72	2	EQS6038	397	EQS6038-C	442
18 x 24	4	EQS6053	242	EQS6053-C	265
18 x 30	4	EQS6054	266	EQS6054-C	295
18 x 36	4	EQS6055	297	EQS6055-C	331
18 x 48	4	EQS6056	345	EQS6056-C	391
18 x 60	2	EQS6057	416	EQS6057-C	472
18 x 72	2	EQS6058	464	EQS6058-C	533

1" Shelving

2" T-Mold Edge



Top/Bottom: Choice of most high pressure laminates (see page 78) or chemical resistant laminate, 1" particle board core. Bottom HPL laminate

Edge: 2"H PVC black edge

Package: Carton

Order Qty		Laminate (T and B)		Chem. Resistant (T)/Laminate (B)	
Size (D x L)	MIN	Model #	LIST \$	Model #	List \$
12 x 24	2	EQS100-033	\$304	EQS100-033-C	\$320
12 x 30	2	EQS100-034	327	EQS100-034-C	346
12 x 36	2	EQS100-035	341	EQS100-035-C	364
12 x 48	2	EQS100-036	371	EQS100-036-C	402
12 x 60	1	EQS100-037	501	EQS100-037-C	539
12 x 72	1	EQS100-038	532	EQS100-038-C	578
18 x 24	2	EQS100-053	333	EQS100-053-C	356
18 x 30	2	EQS100-054	344	EQS100-054-C	373
18 x 36	2	EQS100-055	362	EQS100-055-C	397
18 x 48	2	EQS100-056	401	EQS100-056-C	446
18 x 60	1	EQS100-057	551	EQS100-057-C	608
18 x 72	1	EQS100-058	576	EQS100-058-C	644

Brackets & Standards

Model #	Description	Wgt	List\$
WSKV8048	Wall standard 48"H ¹	1.03	\$23
WSKV8060	Wall standard 60"H ¹	1.29	28
WSKV8072	Wall standard 72"H ¹	1.53	33
WSKV8084	Wall standard 84"H ¹	1.74	37
WSKV18012	Wall bracket 12"D ²	.29	15
WSKV18018	Wall bracket 18"D ²	.5	19
WSKV8548	Wall HD standard 48"H ³	2	34
WSKV8560	Wall HD standard 60"H ³	4	39
WSKV8572	Wall HD standard 72"H ³	8	47
WSKV8584	Wall HD standard 84"H ³	10	53
WSKV18512	Wall HD bracket 12"D ⁴	.5	32
WSKV18518	Wall HD bracket 18"D ⁴	1	38
WSKV18524	Wall HD bracket 24"D ⁴	5	58

Additional options - list price each

Ground packaging/handling (per item) \$10.00

Custom sizes: Add 5% per top to next larger standard size list price.

Additional chemical resistant laminates available in various colors with possible up charges. Contact Estimating Dept. for pricing.

All shelves over 60" must have extra support in addition to the brackets by adding additional brackets and/or a re-enforcement bar to prevent bowing.

Shipping Details

Class 70
 NMFC# 083620-2
 Ground Yes (2 to 4 shelves smaller than 12 x 60")
 Lead Time 2-6 weeks

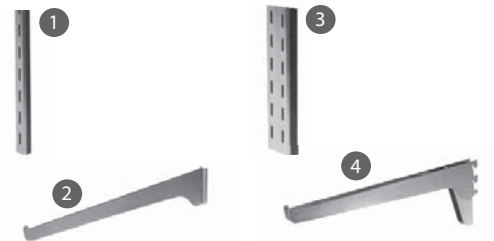

Shelving

Locker Bench Seats



Material: 1.25" thick hardwood locker room benches. NOTE: For safety, benches must be attached to the floor; floor mounting hardware not included.

Edge: Radius on all sides and corners for comfort

Finish: Two coats clear catalyzed finish top and sides; one coat bottom

Package: Carton

Model #	Thickness Size (D x L)	1.25 -S
LBS9H024	9.5 x 24	\$54
LBS9H036*	9.5 x 36	70
LBS9H048*	9.5 x 48	84
LBS9H060*	9.5 x 60	103
LBS9H072*	9.5 x 72	121
LBS9H084*	9.5 x 84	149
LBS9H096*	9.5 x 96	171
LBS9H108*	9.5 x 108	191
LBS9H120*	9.5 x 120	216
LBS9H132*	9.5 x 132	237
LBS9H144*	9.5 x 144	260
LBS12024	12 x 24	146
LBS12036*	12 x 36	96
LBS12048*	12 x 48	124
LBS/SQ FT		5.0

Model #	Thickness Size (D x L)	1.25 -S
LBS12060*	12 x 60	\$153
LBS12072*	12 x 72	181
LBS12084*	12 x 84	231
LBS12096*	12 x 96	262
LBS12108*	12 x 108	293
LBS12120*	12 x 120	325
LBS12132*	12 x 132	356
LBS12144*	12 x 144	387
LBS18024	18 x 24	143
LBS18036	18 x 36	129
LBS18042*	18 x 42	142
LBS18048*	18 x 48	161
LBS18060*	18 x 60	198
LBS18072*	18 x 72	221
LBS18096*	18 x 96	292
LBS/SQ FT		5.0

Model #	Thickness Size (D x L)	1.25 -S
LBS18120	18 x 120	\$463
LBS18144	18 x 144	539
LBS20042*	20 x 42 (ADA)	176
LBS20048*	20 x 48 (ADA)	184
LBS20060	20 x 60	275
LBS20072	20 x 72	313
LBS24024	24 x 24	162
LBS24036	24 x 36	219
LBS24042*	24 x 42 (ADA)	182
LBS24048*	24 x 48 (ADA)	207
LBS24060*	24 x 60	245
LBS24072*	24 x 72	292
LBS24096*	24 x 96	390
LBS24120*	24 x 120	531
LBS24144*	24 x 144	585
LBS/SQ FT		5.0

Additional Options - List Price Each

FSC product
 Maple (-M)
 Hard maple (-H)
 1 grommet hole
 Drilling (1-16 holes)
 Drilling (17+)

Call for \$
 Call for \$
 Call for \$
 \$15.00
 \$30.00
 \$42.00

Inserts installed (each)/(drilling not included) \$2.50
 Mitre joint or field joint (per side) \$36.00
 Angle cut (each cut) \$36.00
 Full packaging \$6.50
 Crate packaging Call for \$
 Ground packaging/handling (per item) \$10.00

Custom sizes: Use list price of next larger standard size and add \$50.00
 List per top.

FSC® CERTIFIED: FSC® products can be supplied for projects; products are priced accordingly and only when requested.

NOTE: Benches greater than 72" require more than 2 pedestals ALSO if they have a depth of 20" & greater, they require 2 pedestals side by side every 4 feet.

Locker Seats

Shipping Details

Class 70
 NMFC# 083630
 Ground Yes with limitations
 Lead Time 7-10 days
 * Quick Ship product- Ships in 7-10 days or less

Locker Bench Pedestals & Wall Mount Brackets



Material: Steel. NOTE: For safety, benches must be attached to the floor or wall mounted; mounting hardware not included.

Finish: Almond and black painted, or stainless steel



Model #	Description	Wgt	List \$
MSLP	16.25"H Almond painted steel locker bench pedestal ^	6	\$66
SSLP	16.25"H Stainless steel locker bench pedestal ^	7	109
09060	14W x 16.25"H Stainless steel trapezoid shaped locker bench pedestal^ 1	8	124
09060-04	14W x 16.25"H Almond painted steel trapezoid shaped locker bench pedestal ^ 1	8	75
6773	14W x 17.75"H Black U-frame locker bench pedestal ^ 1	6	126
SSB	Stainless steel backrest bracket	4	147
0490-04	ADA Frame, Almond (each)	15	112
0490-SS	ADA Frame, Stainless steel (each)	15	221

Description	Wgt	Model # Black (-B)	List \$	Model # Almond (-A)	List \$
Wall mount brackets for 9.5" and 12" deep seat (pair)	2	BKT0508-B	\$47	BKT0508-A	\$47
Wall mount brackets for 15" deep seat (pair)	3.7	BKT0812-B	69	BKT0812-A	69
Wall mount brackets for 20" deep seat (pair)	5.8	BKT1218-B	77	BKT1218-A	77
Wall mount brackets for 20" deep seat (stainless steel -SS) (pair)	5.2	BKT1218-SS	197		
Wall mount brackets for 24" deep seat (pair)	8.2	BKT1521-B	86	BKT1521-A	86
Wall mount brackets for 24" deep seat (stainless steel -SS) (pair)	8	BKT1521-SS	197		

^ Maximum 4' span between pedestals.

¹ Recommended for benches with depths between 12" and 18". Pedestals are required to be mounted to the floor.

Shipping Details

Class 70
 NMFC# 097720-0
 Ground Yes with limitations
 Lead Time 7-10 days

NOTE: Benches greater than 72" require more than 2 pedestals ALSO if they have a depth of 20" & greater, they require 2 pedestals side by side every 4 feet.

ADA Locker Bench Seat Kits with Wall Brackets



Material: 1.25" thick undrilled hardwood benches
Edge: Radius on all sides and corners for comfort
Finish: Two coats clear catalyzed finish top and sides; one coat bottom
Brackets: Almond, black or stainless steel brackets (mounting hardware not included)
Package: Carton

Model #	Description	Wgt	List \$
LBSBKT20042-A/B	20 x 42 x 1.25" Hardwood locker bench w/2 almond or black wall mount brackets	35	\$243
LBSBKT20048-A/B	20 x 48 x 1.25" Hardwood locker bench w/2 almond or black wall mount brackets	39	259
LBSBKT24042-A/B	24 x 42 x 1.25" Hardwood locker bench w/2 almond or black wall mount brackets	43	275
LBSBKT24048-A/B	24 x 48 x 1.25" Hardwood locker bench w/2 almond or black wall mount brackets	48	294

Model #	Description	Wgt	List \$
LBSBKT20042-SS	20 x 42 x 1.25" Hardwood locker bench w/2 stainless steel wall mount brackets	35	\$368
LBSBKT20048-SS	20 x 48 x 1.25" Hardwood locker bench w/2 stainless steel wall mount brackets	39	384
LBSBKT24042-SS	24 x 42 x 1.25" Hardwood locker bench w/2 stainless steel wall mount brackets	43	391
LBSBKT24048-SS	24 x 48 x 1.25" Hardwood locker bench w/2 stainless steel wall mount brackets	48	410

Additional Options - List Price Each

Ground packaging/handling (per item) \$10.00
 Custom sizes Call for \$

FSC® CERTIFIED: FSC® products can be supplied for projects; products are priced accordingly and only when requested.

Note: ADA bench kits are available with 1" thick phenolic, call for pricing.

Shipping Details

Class 70
 NMFC# 079860
 Assembly Some assembly required
 Ground Yes with limitations
 Lead Time 7-10 days

Line Item Discount: **Qty 1-4** .42 (58%) | **Qty 5-11** .40 (60%) | Please contact our Estimating Department for quantities above posted discounts.

ADA Locker Bench Seat Kits



Material: 1.25" thick hardwood benches with 18"H back; predrilled
 Edge: Radius on all sides and corners for comfort
 Finish: Two coats clear catalyzed finish top and sides; one coat bottom
 Frame: 2" diameter almond or stainless steel pedestals. NOTE: For safety, benches must be attached to the floor; floor mounting hardware not included.
 Package: Carton

Model #	ADA LBS Kit with 2-part almond (D x L x h)	Wgt	List \$	Model #	ADA LBS Kit with 2-part SST (D x L x h)	Wgt	List \$
LBSADA2042	20 x 42 x 18	85	\$548	LBSADA2042SS	20 x 42 x 18	85	\$754
LBSADA2048	20 x 48 x 18	92	577	LBSADA2048SS	20 x 48 x 18	92	784
LBSADA2060	20 x 60 x 18	109	738	LBSADA2060SS	20 x 60 x 18	109	947
LBSADA2072	20 x 72 x 18 (3 frames)	140	890	LBSADA2072SS	20 x 72 x 18 (3 frames)	140	1201
LBSADA2442	24 x 42 x 18	91	583	LBSADA2442SS	24 x 42 x 18	91	785
LBSADA2448	24 x 48 x 18	100	595	LBSADA2448SS	24 x 48 x 18	100	818
LBSADA2460	24 x 60 x 18	118	659	LBSADA2460SS	24 x 60 x 18	118	883
LBSADA2472	24 x 72 x 18 (3 frames)	150	808	LBSADA2472SS	24 x 72 x 18 (3 frames)	150	1135

Additional Options - List Price Each

Ground packaging/handling (per item) \$10.00

FSC® CERTIFIED: FSC® products can be supplied for projects; products are priced accordingly and only when requested.

Shipping Details

Class 70
 NMFC 079860
 Assembly Some assembly required
 Ground Yes with limitations
 Lead Time 7-10 days

Note: ADA bench kits are available with 1" thick phenolic, call for pricing.

Locker Bench Kits

Locker Bench Kits with Almond Pedestals



Material: 1.25" thick hardwood locker room benches; predrilled
 Edge: Radius on all sides and corners for comfort
 Finish: Two coats clear catalyzed finish top and sides; one coat bottom
 Frame: Almond pedestals. NOTE: For safety, benches must be attached to the floor; floor mounting hardware not included.
 Package: Carton

Model #	Description	Wgt	List \$
LBSMP9H036	9.5 x 36 x 1.25" Hardwood locker bench w/2 almond pedestals	25	\$211
LBSMP9H048	9.5 x 48 x 1.25" Hardwood locker bench w/2 almond pedestals	29	215
LBSMP9H060	9.5 x 60 x 1.25" Hardwood locker bench w/2 almond pedestals	33	233
LBSMP9H072	9.5 x 72 x 1.25" Hardwood locker bench w/2 almond pedestals	38	251
LBSMP9H096	9.5 x 96 x 1.25" Hardwood locker bench w/3 almond pedestals	52	362
LBSMP12036	12 x 36 x 1.25" Hardwood locker bench w/2 almond pedestals	31	230
LBSMP12048	12 x 48 x 1.25" Hardwood locker bench w/2 almond pedestals	36	255
LBSMP12060	12 x 60 x 1.25" Hardwood locker bench w/2 almond pedestals	41	279
LBSMP12072	12 x 72 x 1.25" Hardwood locker bench w/2 almond pedestals	46	303
LBSMP12096	12 x 96 x 1.25" Hardwood locker bench w/3 almond pedestals	62	417
LBSMP18042	18 x 42 x 1.25" Hardwood locker bench w/2 almond pedestals	58	275
LBSMP18048	18 x 48 x 1.25" Hardwood locker bench w/2 almond pedestals	44	293
LBSMP20042	20 x 42 x 1.25" Hardwood locker bench w/4 almond pedestals	75	404
LBSMP20048	20 x 48 x 1.25" Hardwood locker bench w/4 almond pedestals	67	424
LBSMP20060	20 x 60 x 1.25" Hardwood locker bench w/4 almond pedestals	78	427
LBSMP20072	20 x 72 x 1.25" Hardwood locker bench w/4 almond pedestals	90	464
LBSMP24042	24 x 42 x 1.25" Hardwood locker bench w/4 almond pedestals	68	424
LBSMP24048	24 x 48 x 1.25" Hardwood locker bench w/4 almond pedestals	73	447
LBSMP24060	24 x 60 x 1.25" Hardwood locker bench w/4 almond pedestals	78	471
LBSMP24072	24 x 72 x 1.25" Hardwood locker bench w/4 almond pedestals	90	516

Shipping Details

Class 70
 NMFC# 079860
 Assembly Some assembly required
 Ground Yes with limitations
 Lead Time 7-10 days

Additional Options - List Price Each

Ground packaging/handling (per item) \$10.00
 Custom sizes Call for \$

FSC® CERTIFIED: FSC® products can be supplied for projects; products are priced accordingly and only when requested.

Locker Bench Kits with Stainless Pedestals



Material: 1.25" thick hardwood locker room benches; predrilled
 Edge: Radius on all sides and corners for comfort
 Finish: Two coats clear catalyzed finish top and sides; one coat bottom
 Frame: 14-gauge stainless steel pedestals. NOTE: For safety, benches must be attached to the floor; floor mounting hardware not included.
 Package: Carton

Model #	Description	Wgt	List \$
LBSMP9H036SS	9.5 x 36 x 1.25" Hardwood locker bench w/2 stainless steel pedestals	28	\$319
LBSMP9H048SS	9.5 x 48 x 1.25" Hardwood locker bench w/2 stainless steel pedestals	32	316
LBSMP9H060SS	9.5 x 60 x 1.25" Hardwood locker bench w/2 stainless steel pedestals	36	334
LBSMP9H072SS	9.5 x 72 x 1.25" Hardwood locker bench w/2 stainless steel pedestals	41	352
LBSMP9H096SS	9.5 x 96 x 1.25" Hardwood locker bench w/3 stainless steel pedestals	56	525
LBSMP12036SS	12 x 36 x 1.25" Hardwood locker bench w/2 stainless steel pedestals	34	340
LBSMP12048SS	12 x 48 x 1.25" Hardwood locker bench w/2 stainless steel pedestals	39	365
LBSMP12060SS	12 x 60 x 1.25" Hardwood locker bench w/2 stainless steel pedestals	44	389
LBSMP12072SS	12 x 72 x 1.25" Hardwood locker bench w/2 stainless steel pedestals	49	414
LBSMP12096SS	12 x 96 x 1.25" Hardwood locker bench w/3 stainless steel pedestals	66	585
LBSMP18042SS	18 x 42 x 1.25" Hardwood locker bench w/2 stainless steel pedestals	62	381
LBSMP18048SS	18 x 48 x 1.25" Hardwood locker bench w/2 stainless steel pedestals	62	399
LBSMP20042SS	20 x 42 x 1.25" Hardwood locker bench w/4 stainless steel pedestals	53	620
LBSMP20048SS	20 x 48 x 1.25" Hardwood locker bench w/4 stainless steel pedestals	57	640
LBSMP20060SS	20 x 60 x 1.25" Hardwood locker bench w/4 stainless steel pedestals	84	582
LBSMP20072SS	20 x 72 x 1.25" Hardwood locker bench w/4 stainless steel pedestals	96	619
LBSMP24042SS	24 x 42 x 1.25" Hardwood locker bench w/4 stainless steel pedestals	74	636
LBSMP24048SS	24 x 48 x 1.25" Hardwood locker bench w/4 stainless steel pedestals	79	660
LBSMP24060SS	24 x 60 x 1.25" Hardwood locker bench w/4 stainless steel pedestals	84	674
LBSMP24072SS	24 x 72 x 1.25" Hardwood locker bench w/4 stainless steel pedestals	96	719

Portable Locker Bench Kits



Material: 1.25" thick hardwood locker room benches; predrilled
 Edge: Radius on all sides and corners for comfort
 Finish: Two coats clear catalyzed finish top and sides; one coat bottom
 Frame: 14-gauge black 1.5" round u-shaped pedestals with nylon glides; assembled height is 19"
 Package: Carton

Model #	Description	Wgt	List \$
LBSMP12048U	12 x 48 x 1.25" Hardwood locker bench w/2 u-shaped black pedestals and glides	34	\$520
LBSMP12060U	12 x 60 x 1.25" Hardwood locker bench w/2 u-shaped black pedestals and glides	39	548
LBSMP12072U	12 x 72 x 1.25" Hardwood locker bench w/2 u-shaped black ped, glides and stretcher bar	44	706
LBSMP12096U	12 x 96 x 1.25" Hardwood locker bench w/3 u-shaped black pedestals and glides	61	812
LBSMP15048U	15 x 48 x 1.25" Hardwood locker bench w/2 u-shaped black pedestals and glides	39	676
LBSMP15060U	15 x 60 x 1.25" Hardwood locker bench w/2 u-shaped black pedestals and glides	45	719
LBSMP15072U	15 x 72 x 1.25" Hardwood locker bench w/2 u-shaped black ped, glides and stretcher bar	52	893
LBSMP15096U	15 x 96 x 1.25" Hardwood locker bench w/3 u-shaped black pedestals and glides	71	1031
LBSMP18048U	18 x 48 x 1.25" Hardwood locker bench w/2 u-shaped black pedestals and glides	44	576
LBSMP18060U	18 x 60 x 1.25" Hardwood locker bench w/2 u-shaped black pedestals and glides	52	617
LBSMP18072U	18 x 72 x 1.25" Hardwood locker bench w/2 u-shaped black ped, glides and stretcher bar	59	789
LBSMP18096U	18 x 96 x 1.25" Hardwood locker bench w/3 u-shaped black pedestals and glides	81	923

Additional Options - List Price Each

Ground packaging/handling (per item) \$10.00
 Custom sizes Call for \$

Shipping Details

Class 70
 NMFC# 079860
 Assembly Some assembly required
 Ground Yes with limitations
 Lead Time 7-10 days

Line Item Discount: Qty 1-4 .42 (58%) | Qty 5-11 .40 (60%) | Please contact our Estimating Department for quantities above posted discounts.

1" Phenolic Bench Kits

Stainless Steel Pedestals



Material: 1" thick phenolic with 0.125" eased edges top/bottom and 1.5" radius corners, pre-drilled for pedestals; hardware to mount bench to pedestals included.
 NOTE: For safety, benches must be attached to the floor; floor mounting hardware not included.

Pedestals: 16.25"H stainless steel pedestals

Package: Carton

Model #	Description (D x L x H)	Wgt	List \$
PLB9H036	9.5 x 36 x 1" Phenolic locker bench w/2 stainless steel pedestals	35	\$345
PLB9H048	9.5 x 48 x 1" Phenolic locker bench w/2 stainless steel pedestals	41	382
PLB9H060	9.5 x 60 x 1" Phenolic locker bench w/2 stainless steel pedestals	44	421
PLB9H072	9.5 x 72 x 1" Phenolic locker bench w/3 stainless steel pedestals	57	539
PLB9H096	9.5 x 96 x 1" Phenolic locker bench w/3 stainless steel pedestals	72	626
PLB9H120	9.5 x 120 x 1" Phenolic locker bench w/4 stainless steel pedestals	92	784
PLB12036	12 x 36 x 1" Phenolic locker bench w/2 stainless steel pedestals	36	378
PLB12048	12 x 48 x 1" Phenolic locker bench w/2 stainless steel pedestals	44	424
PLB12060	12 x 60 x 1" Phenolic locker bench w/2 stainless steel pedestals	52	471
PLB12072	12 x 72 x 1" Phenolic locker bench w/3 stainless steel pedestals	66	601
PLB12096	12 x 96 x 1" Phenolic locker bench w/3 stainless steel pedestals	81	704
PLB12120	12 x 120 x 1" Phenolic locker bench w/4 stainless steel pedestals	109	885
PLB18042	18 x 42 x 1" Phenolic locker bench w/2 stainless steel pedestals	58	481
PLB18048	18 x 48 x 1" Phenolic locker bench w/2 stainless steel pedestals	63	516
PLB20042	20 x 42 x 1" Phenolic locker bench w/4 stainless steel pedestals	72	673
PLB20048	20 x 48 x 1" Phenolic locker bench w/4 stainless steel pedestals	78	712
PLB24042	24 x 42 x 1" Phenolic locker bench w/4 stainless steel pedestals	91	728
PLB24048	24 x 48 x 1" Phenolic locker bench w/4 stainless steel pedestals	88	774

1" Phenolic Locker Bench



Material: 1" thick phenolic with 0.125" eased edges top/bottom and 1.5" radius corners

Package: Carton

Model #	Description (D x L x H)	Wgt	List \$
LAB9H036	9.5 x 36 x 1" Phenolic locker bench	20	\$161
LAB9H048	9.5 x 48 x 1" Phenolic locker bench	26	197
LAB9H060	9.5 x 60 x 1" Phenolic locker bench	32	236
LAB9H072	9.5 x 72 x 1" Phenolic locker bench	38	272
LAB9H096	9.5 x 96 x 1" Phenolic locker bench	50	355
LAB9H120	9.5 x 120 x 1" Phenolic locker bench	61	431
LAB12036	12 x 36 x 1" Phenolic locker bench	25	193
LAB12048	12 x 48 x 1" Phenolic locker bench	32	240
LAB12060	12 x 60 x 1" Phenolic locker bench	40	286
LAB12072	12 x 72 x 1" Phenolic locker bench	47	333
LAB12096	12 x 96 x 1" Phenolic locker bench	62	433
LAB12120	12 x 120 x 1" Phenolic locker bench	77	532
LAB18042	18 x 42 x 1" Phenolic locker bench	43	296
LAB18048	18 x 48 x 1" Phenolic locker bench	47	331
LAB20042	20 x 42 x 1" Phenolic locker bench	48	324
LAB20048	20 x 48 x 1" Phenolic locker bench	52	362
LAB24042	24 x 42 x 1" Phenolic locker bench	55	378
LAB24048	24 x 48 x 1" Phenolic locker bench	62	424

Additional Options - List Price Each

Drilling (1-16 holes) \$30.00
 Drilling (17+) \$42.00
 Ground packaging/handling (per item) \$10.00
 Custom sizes Call for \$

NOTE: Lab Benches greater than 60" require more than 2 pedestals, maximum 3' span between pedestals.

WB Manufacturing | www.wibenchmfg.com | P 800.242.2303

Laminate Locker Benches



Material: 1" thick thermal fused laminate in choice of colors (see page 78) with particle board core top, sides and apron, 3mm edge all sides, levelers
 Top: Matching TFL
 Package: Bulk

Model #	Size (D x L x H)	Wgt	List \$
LLB1524	15 x 24 x 18 Laminate locker bench	40	\$511
LLB1536	15 x 36 x 18	60	517
LLB1548	15 x 48 x 18	73	522
LLB2024	20 x 24 x 18	57	514
LLB2036	20 x 36 x 18	72.5	519
LLB2048	20 x 48 x 18	88	524
LLB2424	24 x 24 x 18	65	515
LLB2436	24 x 36 x 18	82.5	521
LLB2448	24 x 48 x 18	100	526

Laminate Locker Benches with 1.25" Hardwood Top

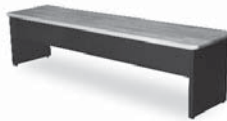

Material: 1" thick thermal fused laminate in choice of colors (see page 78) with particle board core top, sides and apron, 3mm edge all sides, levelers
 Top: 1.25" hardwood butcher block seat with radius edges and corners for comfort, lacquer - two coats top, one coat bottom
 Package: Bulk

Model #	Size (D x L x H)	Wgt	List \$
BLLB1524	15 x 24 x 18 Laminate locker bench w/1.25" hardwood bench top	40	\$619
BLLB1536	15 x 36 x 18	85	676
BLLB1548	15 x 48 x 18	95	683
BLLB2024	20 x 24 x 18	57	639
BLLB2036	20 x 36 x 18	95	680
BLLB2048	20 x 48 x 18	97	629
BLLB2424	24 x 24 x 18	65	641
BLLB2436	24 x 36 x 18	82.5	682
BLLB2448	24 x 48 x 18	120	654

Laminate Benches/Cubbies

Cubbie Benches

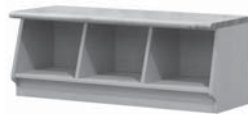

Material: 1" thick TFL laminate in choice of colors (see page 78) with particle board core top, sides and apron, 3mm edge all sides, levelers, thermal fused to match others
 Top: 1.25" hardwood butcher block seat with eased edges and corners for comfort, lacquer - two coats top, one coat bottom, or 1" matching TFL benchtop
 Package: Bulk

Model #	Description (D x L x H)	Wgt	List \$
BBCB1745	17 x 45.25 x 17 Cubbie bench w/butcher block top (3 openings)	92	\$706
BBCB1760	17 x 60 x 17 (4 openings)	125	849
BBCB1775	17 x 74.75 x 17 (5 openings)	147	1027
LCB1745	17 x 45.25 x 17 Cubbie bench w/thermal fused laminate top (3 openings)	92	572
LCB1760	17 x 60 x 17 (4 openings)	125	656
LCB1775	17 x 74.75 x 17 (5 openings)	147	741

Shipping Details

Class	Density Based Class
NMFC#	080440
Assembly	Fully Assembled
Ground	No
Lead Time	3-4 weeks

TFL Lockers

Repositionable REplay®



Material: 0.75" particle board core thermal fused laminate with matching edge banding (see page 78)

Hardware: 6 -point adjustable hinge, key captive deadbolt, knob pull, 2 hooks/1 shelf (T1); 2 hooks (T2, T3); no hooks (T5)

Package: Bulk

Model #	Description (W x D x H)	Wgt	List \$
1TFL-60*	15 x 18 x 60 Single tier (1 wide) TFL locker	92	\$636
2TFL-60*	15 x 18 x 60 Double tier (1 wide) TFL locker	106	731
1TFL-72*	15 x 18 x 72 Single tier (1 wide) TFL locker	109	666
2TFL-72*	15 x 18 x 72 Double tier (1 wide) TFL locker	127	761
3TFL-72*	15 x 18 x 72 Three tier (1 wide) TFL locker	154	910
5TFL-72*	15 x 18 x 72 Five tier (1 wide) TFL locker	207	1143

Team Lockers

NOTE: Contact our Estimating and Project Management Teams for more projects requiring Team Lockers.

TFL/Team Lockers



Shipping Details

Class Density Based Class
 NMFC# 080440
 Assembly Fully Assembled
 Ground No
 Lead Time 3-4 weeks
 * Quick Ship product- Ships in 2-3 weeks

Welded 4-Legged Stools

Lotz Armor Edge™



Frame Textured painted black finish (-09), non-marring glides
 Seat 1.25" MDF core black Lotz Armor Edge™, choice of most laminates (see page 78) or phenolic backer
 Package Bulk

Model #	Description	Hgt	Wgt	List \$
STL7186-AF	14" Round AE™ seat, four leg round foot ring, fixed legs	18	14	\$144
STL7186-AF-BZ	14" Round AE™ seat, four leg round foot ring, w/bolt-on backrest fixed legs	18	23	213
STL7186-AJ*	14" Round AE™ seat, four leg round foot ring, fixed legs	24	20	150
STL7186-AJ-BZ	14" Round AE™ seat, four leg round foot ring w/bolt-on backrest, fixed legs	24	29	218
STL7186-BX*	14" Round AE™ seat, four leg round foot ring w/backrest, fixed legs	24	29	353
STL7186-AQ*	14" Round AE™ seat, four leg round foot ring, adjustable legs	18-28	24	189
STL7186-AQ-BZ	14" Round AE™ seat, four leg round foot ring w/bolt-on backrest, adjustable legs	18-28	33	258
STL7186-BV	14" Round AE™ seat, four leg round foot ring w/backrest, adjustable Legs	18-28	30	457
STL7186-AM	14" Round AE™ seat, four leg round foot ring, adjustable legs	22-32	29	281
STL7186-AM-BZ	14" Round AE™ seat, four leg round foot ring w/bolt-on backrest, adjustable legs	22-32	38	343
STL7186-BW	14" Round AE™ seat, four leg round foot ring w/backrest, adjustable legs	22-32	31	400

Welded 4-Legged Stools

Hardwood Seats



Frame Textured painted black finish (-09), non-marring glides
 Seat 1.25" BBT hardwood seat, lacquer finish
 Package Bulk

Model #	Description	Hgt	Wgt	List \$
STL9186-AF	14" Round hardwood seat, four leg round foot ring, fixed legs	18	15	\$109
STL9186-AF-BZ	14" Round hardwood seat, four leg round foot ring w/bolt-on backrest, fixed legs	18	24	177
STL9186-AJ*	14" Round hardwood seat, four leg round foot ring, fixed legs	24	21	114
STL9186-AJ-BZ	14" Round hardwood seat, four leg round foot ring w/bolt-on backrest, fixed legs	24	30	183
STL9186-BX*	14" Round hardwood seat, four leg round foot ring w/backrest, fixed legs	24	30	321
STL9186-AQ*	14" Round hardwood seat, four leg round foot ring, adjustable legs	18-28	25	154
STL9186-AQ-BZ	14" Round hardwood seat, four leg round foot ring w/bolt-on backrest, adjustable legs	18-28	34	222
STL9186-BV	14" Round hardwood seat, four leg round foot ring w/backrest, adjustable legs	18-28	31	425
STL9186-AM	14" Round hardwood seat, four leg round foot ring, adjustable legs	22-32	30	249
STL9186-AM-BZ	14" Round hardwood seat, four leg round foot ring w/bolt-on backrest, adjustable legs	22-32	39	311
STL9186-BW	14" Round hardwood seat, four leg round foot ring w/backrest, adjustable legs	22-32	32	369

Additional Options - List Price Each

Color Lotz Armor Edge™ setup fee (per color order, see page 78) \$125.00
 Steel glides No charge
 Ground packaging/handling (per item) \$10.00
 Urethane seat call for \$

Shipping Details

Class Density Based Class
 NMFC# 080580
 Assembly Some Assembly
 Ground Yes (1 to 2 excluding BX, BV, Bw)
 Lead Time 2-6 weeks
 * Quick Ship product- Ships in 7-10 days or less

Line Item Discount: Qty 1-4 .42 (58%) | Qty 5-11 .40 (60%) | Please contact our Estimating Department for quantities above posted discounts.

Welded 5-Legged Stools

Lotz Armor Edge™



Frame Textured painted black finish (-09), non-marring glides
 Seat 1.25" MDF core black Lotz Armor Edge™, choice of most laminates (see page 78) or phenolic backer
 Package Bulk

Model #	Description	Hgt	Wgt	List \$
STL7186-AH*	14" Round AE™ seat, five leg round foot ring, fixed legs	18	16	\$152
STL7186-AH-BZ	14" Round AE™ seat, five leg round foot ring w/bolt-on backrest, fixed legs	18	25	221
STL7186-AL*	14" Round AE™ seat, five leg round foot ring, fixed legs	24	22	158
STL7186-AL-BZ	14" Round AE™ seat, five leg round foot ring w/bolt-on backrest, fixed legs	24	31	227
STL7186-AR	14" Round AE™ seat, five leg round foot ring, adjustable legs	18-28	26	211
STL7186-AR-BZ	14" Round AE™ seat, five leg round foot ring w/bolt-on backrest, adjustable legs	18-28	35	279
STL7186-AP	14" Round AE™ seat, five leg round foot ring, adjustable legs	22-32	31	311
STL7186-AP-BZ	14" Round AE™ seat, five leg round foot ring w/bolt-on backrest, adjustable Legs	22-32	40	373

Welded 5-Legged Stools

Hardwood Seats



Frame Textured painted black finish (-09), non-marring glides
 Seat 1.25" hardwood seat, lacquer finish
 Package Bulk

Model #	Description	Hgt	Wgt	List \$
STL9186-AH*	14" Round hardwood seat, five leg round foot ring, fixed legs	18	17	\$117
STL9186-AH-BZ	14" Round hardwood seat, five leg round foot ring w/bolt-on backrest, fixed legs	18	26	185
STL9186-AL*	14" Round hardwood seat, five leg round foot ring, fixed legs	24	23	123
STL9186-AL-BZ	14" Round hardwood seat, five leg round foot ring w/bolt-on backrest, fixed legs	24	32	191
STL9186-AR	14" Round hardwood seat, five leg round foot ring, adjustable legs	18-28	27	175
STL9186-AR-BZ	14" Round hardwood seat, five leg round foot ring w/bolt-on backrest, adjustable legs	18-28	36	244
STL9186-AP	14" Round hardwood seat, five leg round foot ring, adjustable legs	22-32	32	279
STL9186-AP-BZ	14" Round hardwood seat, five leg round foot ring w/bolt-on backrest, adjustable legs	22-32	41	341

Additional Options - List Price Each

Color Lotz Armor Edge™ setup fee (per color order, see page 78) \$125.00
 Steel glides No charge
 Ground packaging/handling (per item) \$10.00
 Urethane seat call for \$

Replacement Lotz Armor Edge™ Seats



Material: 1.25" thick MDF core with high pressure laminate top in choice of most laminates (see page 78), phenolic backer
 Edge: Black Lotz Armor Edge™
 Package: Bulk

Model #	Description	Hgt	Wgt	List \$
AE14BS	14" Round Lotz Armor Edge™ seat w/drilling	1.25	7	\$80

Replacement Hardwood Seats



Material: 1.25" thick hardwood round seat
 Edge: Radius on all sides and corners for comfort
 Finish: Clear catalyzed lacquer - two coats top, one coat bottom
 Package: Bulk

Model #	Description	Hgt	Wgt	List \$
HW14BS	14" Round hardwood seat w/drilling	1.25	7	\$46

Additional Options - List Price Each

Ground packaging/handling (per item) \$10.00
 Color Lotz Armor Edge™ setup fee (per color order, see page 78) \$120.00

Note: Not available on round tube stools with backs.

Shipping Details

Class Density Based Class (Stools), 70 (Replacement seats)
 NMFC# 080580 (Stools), 083640 (Replacement seats)
 Assembly Some Assembly (Stools)
 Ground Yes 1-2
 Lead Time 2-6 weeks
 * Quick Ship product- Ships in 7-10 days or less

5-Legged Stools Replacement Seats

Welded Round Tube Stools

Hard Plastic, Hardwood or Laminate Armor Edge™ Seats



Frame: Chrome with non-marring glides
 Seat/Back: Standard 0.625" hard plastic round available in 4 colors and square seat/back available in 12 standard colors (see page 79), 1.25" round hardwood and laminate with Lotz Armor Edge™ (only on stools without backs)
 Package: Bulk

Model #	Description	Hgt	Wgt	List \$
W318*	13" Round hard plastic Seat, chrome fixed	18	13	\$136
W318AE	14" Round Lotz Armor Edge™ seat, chrome fixed	18	15	170
W318SS	16" Square hard plastic swivel seat w/back, chrome fixed	20	22	290
W324*	13" Round hard plastic seat, chrome fixed	24	16	138
W324AE	14" Round Lotz Armor Edge™ seat, chrome fixed	24	17	173
W324NSS	16" Square hard plastic non swivel seat w/back, chrome fixed	25	24	193
W324SS	16" Square hard plastic swivel seat w/back, chrome fixed	26	24	290

Model #	Description	Hgt	Wgt	List \$
W318A*	13" Round hard plastic seat, chrome adjustable	18-28	15	\$164
W318AAE	14" Round Lotz Armor Edge™ seat, chrome adjustable	18-28	17	198
W318SSA	16" Square hard plastic swivel seat w/back, chrome adjustable	20.5-30	23	318
W324A*	13" Round hard plastic seat, chrome adjustable	22-32	17	166
W324AAE	14" Round Lotz Armor Edge™ seat, chrome adjustable	22-32	19	200
W324SSA	16" Square hard plastic swivel seat w/back, chrome adjustable	24-34	26	318

Additional Options - List Price Each

Butcherblock hardwood seat (-HW) No charge
 Steel glides No charge
 Painted frame Call for \$
 Ground packaging/handling (per item) \$10.00

NOTE: Hardwood and Lotz Armor Edge™ seats available only on round tube stools without backs.

Task Chairs



Materials: Precision black; 50mm twin-wheel casters
 Seat: 2-piece 0.625" thick hard plastic in 12 standard colors (see page 79) or 0.375" one piece soft plastic with waterfall edge and ribs for support in 4 colors (see page 79)
 Glides: 50mm twin-wheel casters
 Package: Carton

Model #	Description	Hgt	Wgt	List \$
750	Adjustable height task chair, precision black, 2 pc hard plastic seat	16-21	25	\$229
750SC	Adjustable height task chair, precision black, 1 pc soft plastic seat	15-21	19	203

Additional Options - List Price Each

Bell glides No Charge
 Backpack hook (hard plastic seat only) \$8.50
 Ground packaging/handling (per item) \$10.00

Shipping Details

Class Density Based Class (Stools), 85 (Task Chairs)
 NMFC# 080580 (Stools)
 NMFC# 081465-2 (Task Chairs)
 Assembly None (Stools), some assembly (Task Chairs)
 Ground Yes 1-2 without backs (Stools)
 Lead Time 2-6 weeks (varies by selection)
 * Quick Ship product- Ships in 7-10 days or less

LOBO Tables

Lotz Armor Edge™ Top HPL or Chem. Resistant Laminate



Frame: Textured painted black finish (-09)
 Legs: 1.5" square textured painted black (-09); non-marring glides
 Worksurface: 1.25" w/MDF core, radius corners, black Lotz Armor Edge™, choice of most laminates (see page 78) or black chemical resistant laminate, phenolic backer
 Overall Height: Adj: 23.75" to 37.75"; 2" adj: 23.5" to 37.5"; fixed 29.75"
 (based on a standard 1.25" top thickness)
 Package: Bulk

Model #	Size (D x L)	Wgt	1.5 SQ List \$	1.5 SQ List \$	2" Big-Paw \$
LOBO-Laminate with Lotz AE™ Top			-ADJ*	-FX*	-ABP*
LOB7069	24 x 48	72	\$443	\$418	\$456
LOB7070*	24 x 54	79	410	382	424
LOB7071*	24 x 60	85	427	399	441
LOB7072	24 x 72	98	509	484	522
LOB7080	30 x 48	83	465	440	478
LOB7082*	30 x 60	99	457	429	471
LOB7083*	30 x 72	116	492	464	506
LOB7085	30 x 96	147	625	600	638
LOB7090	36 x 48	94	493	468	506
LOB7092	36 x 60	114	536	511	549
LOB7093	36 x 72	131	531	503	545
LOB7095	36 x 96	168	668	643	681
LOB7098	42 x 42	95	501	476	514
LOB7099*	42 x 60	129	527	499	541
LOB7100	42 x 72	147	627	602	640
LOB7107	48 x 48	121	563	538	576
LOB7108	48 x 60	141	604	580	617
LOB7109	48 x 72	163	656	631	669
LOB7111	48 x 96	212	757	732	770
LOB7190	36 Round	60	414	389	427
LOB7191	42 Round	77	475	451	488
LOB7192	48 Round	94	510	485	523
LOB7194	60 Round	134	621	596	634
LOB7212	24x24x48 Trapezoid	58	459	434	472
LOB7211	30x30x60 Trapezoid	77	516	491	529
LOB7220	48 x 72 Kidney	135	880	855	893
LOB7226	48 x 72 Horseshoe	114	933	908	946
LOB7250	48 Clover	80	515	490	528
LOB7255	60 Flower	123	621	596	634

Wgt based on adjustable legs -2 lbs +2 lbs

Model #	Size (D x L)	Wgt	1.5 SQ List \$	1.5 SQ List \$	2" Big-Paw \$
LOBO-Chem. with Lotz AE™ Top			-ADJ	-FX	-ABP
LOB7069-C	24 x 48	72	\$506	\$481	\$518
LOB7070-C	24 x 54	79	495	467	510
LOB7071-C	24 x 60	85	512	485	527
LOB7072-C	24 x 72	98	600	575	612
LOB7080-C	30 x 48	83	542	517	554
LOB7082-C	30 x 60	99	562	534	576
LOB7083-C	30 x 72	116	616	588	631
LOB7085-C	30 x 96	147	770	746	783
LOB7090-C	36 x 48	94	583	558	596
LOB7092-C	36 x 60	114	647	622	660
LOB7093-C	36 x 72	131	678	650	692
LOB7095-C	36 x 96	168	841	816	854
LOB7098-C	42 x 42	95	619	594	632
LOB7099-C	42 x 60	129	690	662	704
LOB7100-C	42 x 72	147	800	775	813
LOB7107-C	48 x 48	121	681	656	694
LOB7108-C	48 x 60	141	750	725	763
LOB7109-C	48 x 72	163	829	804	842
LOB7111-C	48 x 96	212	986	961	998
LOB7190-C	36 Round	60	481	456	494
LOB7191-C	42 Round	77	588	563	601
LOB7192-C	48 Round	94	623	598	636
LOB7194-C	60 Round	134	791	770	804
LOB7212-C	24x24x48 Trapezoid	58	519	494	532
LOB7211-C	30x30x60 Trapezoid	77	607	582	620
LOB7220-C	48 x 72 Kidney	135	1048	1023	1061
LOB7226-C	48 x 72 Horseshoe	114	1101	1076	1114
LOB7250-C	48 Clover	80	629	604	642
LOB7255-C	60 Flower	123	795	770	808

Wgt based on adjustable legs -2 lbs +2 lbs

Additional Options - List Price Each

Painted smooth silver (-G4) frame, adjustable legs only No charge
 Color Lotz Armor Edge™ setup fee (per color order, see page 78) \$125.00
 2" round smooth silver(G4)/black(09) adjustable legs Call for \$
 50mm, 2" dual wheel locking casters, 33020BK (-CA) for 1.5" sq legs \$26.00
 60mm, 2.375" dual wheel locking casters (33021BK) for 2" sq/rd legs \$41.00
 3" HD locking casters, 0400993 (-HDCA) 250# cap. per leg \$82.00
 Grand Hank glides, (HG) \$10.00
 Corner gusset kit \$120.00
 Ground packaging/handling (per item) \$10.00
 Custom sizes Call for \$

Castors NOT to be used as leveling devices and requires field assembly.

Shipping Details

Class 70
 NMFC# 083620-2
 Assembly Unassembled
 Ground Limited sizes available, call Estimating for verification
 Lead Time 2-6 weeks (varies by selection)
 * Quick Ship product- Ships in 7-10 days or less

Corner Gusset Kit:

Recommended for all tables (LOBO or TORO) with caster option, table size exceeds 30" x 72" or intended table use heights greater than 31" for increased stability.

NOTE: When casters are added to the LOBO fixed legs, the worksurface height increases. It is recommended to add casters to adjustable legs to offset for the overall increased height with casters.

Additional chemical resistant laminates available in various colors with possible up charges. Contact Estimating Dept. for pricing.

Pricing includes non-premium finish laminates. Premium finish laminates available, contact Estimating Dept. for pricing.



LOBO Tables

3mm Edge Top HPL or Chem. Resistant Laminate



Frame: Textured painted black finish (-09)
 Legs: 1.5" square textured painted black (-09); non-marring glides
 Worksurface: 1.25" with PB core, 3mm edge with radius corners (call for color options), choice of most laminates (see page 78) or black chemical resistant laminate, phenolic backer
 Overall Height: Adj: 23.75" to 37.75"; 2" adj: 23.5" to 37.5"; fixed 29.75" (based on a standard 1.25" top thickness)
 Package: Bulk

Model #	Size (D x L)	Wgt	1.5 SQ List \$	1.5 SQ List \$	2" Big-Paw \$
LOBO-Laminate with 3mm EdgeTop			-ADJ*	-FX*	-ABP*
LOB6069	24 x 48	70	\$409	\$384	\$421
LOB6070	24 x 54	76	369	341	383
LOB6071	24 x 60	82	384	356	398
LOB6072	24 x 72	94	466	442	479
LOB6080	30 x 48	80	427	402	440
LOB6082	30 x 60	96	408	381	423
LOB6083	30 x 72	111	438	410	453
LOB6085	30 x 96	141	567	542	580
LOB6090	36 x 48	90	451	427	464
LOB6092	36 x 60	109	489	464	502
LOB6093	36 x 72	126	471	443	486
LOB6095	36 x 96	161	603	579	616
LOB6098	42 x 42	91	459	434	472
LOB6099	42 x 60	124	469	441	483
LOB6100	42 x 72	141	569	544	582
LOB6107	48 x 48	116	514	489	527
LOB6108	48 x 60	135	548	524	561
LOB6109	48 x 72	156	593	568	606
LOB6111	48 x 96	202	680	655	692
LOB6190	36 Round	58	379	354	392
LOB6191	42 Round	74	434	409	446
LOB6192	48 Round	91	461	437	474
LOB6212	24x24x48 Trapezoid	56	424	399	437
LOB6211	30x30x60 Trapezoid	75	473	448	486
LOB6220	48 x 72 Kidney	130	812	787	825
LOB6226	48 x 72 Horseshoe	110	865	840	878
LOB6250	48 Clover	77	466	441	479
LOB6255	60 Flower	117	556	531	569

Wgt based on adjustable legs -2 lbs +2 lbs

Model #	Size (D x L)	Wgt	1.5 SQ List \$	1.5 SQ List \$	2" Big-Paw \$
LOBO-Chem. with 3mm Edge Top			-ADJ	-FX	-ABP
LOB6069-C	24 x 48	70	\$461	\$437	\$474
LOB6070-C	24 x 54	76	443	415	457
LOB6071-C	24 x 60	82	458	430	472
LOB6072-C	24 x 72	94	546	521	559
LOB6080-C	30 x 48	80	493	469	506
LOB6082-C	30 x 60	96	501	473	515
LOB6083-C	30 x 72	111	549	522	564
LOB6085-C	30 x 96	141	699	674	712
LOB6090-C	36 x 48	90	531	506	543
LOB6092-C	36 x 60	109	588	563	601
LOB6093-C	36 x 72	126	605	577	619
LOB6095-C	36 x 96	161	762	737	775
LOB6098-C	42 x 42	91	565	540	578
LOB6099-C	42 x 60	124	617	589	631
LOB6100-C	42 x 72	141	728	703	740
LOB6107-C	48 x 48	116	620	595	633
LOB6108-C	48 x 60	135	681	656	693
LOB6109-C	48 x 72	156	752	727	764
LOB6111-C	48 x 96	202	891	866	904
LOB6190-C	36 Round	58	439	414	451
LOB6191-C	42 Round	74	539	515	552
LOB6192-C	48 Round	91	567	542	580
LOB6212-C	24x24x48 Trapezoid	56	478	452	490
LOB6211-C	30x30x60 Trapezoid	75	557	531	569
LOB6220-C	48 x 72 Kidney	130	973	947	985
LOB6226-C	48 x 72 Horseshoe	110	1025	1000	1038
LOB6250-C	48 Clover	77	573	548	586
LOB6255-C	60 Flower	117	674	649	687

Wgt based on adjustable legs -2 lbs +2 lbs

Additional Options - List Price Each

Painted smooth silver (-G4) frame, adjustable legs only	No charge
2" round smooth silver(G4)/black(09) adjustable legs	Call for \$
50mm, 2" dual wheel locking casters, 33020BK (-CA) for 1.5" sq legs	\$26.00
60mm, 2.375" dual wheel locking casters (33021BK) for 2" sq/rd legs	\$41.00
3" HD locking casters, 0400993 (-HDCA) 250# cap. per leg	\$82.00
Grand Hank glides, (HG)	\$10.00
Corner gusset kit	\$120.00
Ground packaging/handling (per item)	\$10.00
Custom sizes	Call for \$

Corner Gusset Kit:

Recommended for all tables (LOBO or TORO) with caster option, table size exceeds 30" x 72" or intended table use heights greater than 31" for increased stability.

NOTE: When casters are added to the LOBO fixed legs, the worksurface height increases. It is recommended to add casters to adjustable legs to offset for the overall increased height with casters.

Casters NOT to be used as leveling devices and requires field assembly.

Shipping Details

Class	70
NMFC#	083620-2
Assembly	Unassembled
Ground	Limited sizes available, call Estimating for verification
Lead Time	2-6 weeks (varies by selection)

Additional chemical resistant laminates available in various colors with possible up charges. Contact Estimating Dept. for pricing.

Pricing includes non-premium finish laminates. Premium finish laminates available, contact Estimating Dept. for pricing.



Line Item Discount: **Qty 1-4** .42 (58%) | **Qty 5-11** .40 (60%) | Please contact our Estimating Department for quantities above posted discounts.

LOBO Tables

Hardwood Butcherblock Top



Frame Textured painted black finish (-09)
 Legs 1.5" square textured black (-09), non-marring glides
 Work Surface 1.75" hardwood strips with two coats clear catalyzed lacquer top/sides, one coat bottom; 0.125" radius all corners and edges
 Overall Height: Adj: 24.25" to 38.25" ; 2" adj: 24"to 38"; fixed 30.25"
 (based on a standard 1.75" top thickness)
 Package Bulk

Model #	Size (D x L)	Wgt	1.5 SQ List \$	1.5 SQ List \$	2" Big-Paw \$
LOBO - Hardwood Top			-ADJ	-FX	-ABP
LOB9069	24 x 48	86	\$512	\$486	\$525
LOB9070*	24 x 54	94	584	558	597
LOB9071*	24 x 60	102	475	450	489
LOB9072	24 x 72	118	637	611	650
LOB9082*	30 x 60	121	541	516	555
LOB9083*	30 x 72	141	611	585	624
LOB9085	30 x 96	181	876	850	889
LOB9092	36 x 60	139	713	687	726
LOB9093	36 x 72	162	693	667	706
LOB9095	36 x 96	209	983	957	996
LOB9099	42 x 60 (2-pc top)**	159	938	912	951
LOB9100	42 x 72 (2-pc top)**	183	1168	1142	1181
LOB9108	48 x 60 (2-pc top)**	175	1189	1164	1203
LOB9109	48 x 72 (2-pc top)**	204	1333	1307	1346
LOB9111	48 x 96 (2-pc top)**	266	1617	1591	1630

Additional Options - List Price Each

Wgt based on adjustable legs -2 lbs +2 lbs

Maple top
 Painted smooth silver (-G4) frame, adjustable legs only
 2" round smooth silver(G4)/black(09) adjustable legs
 50mm, 2" dual wheel locking casters, 33020BK (-CA) for 1.5" sq legs
 60mm, 2.375" dual wheel locking casters (33021BK) for 2" sq/rd legs
 3" HD locking casters, 0400993 (-HDCA) 250# cap. per leg
 Grand Hank glides, (HG)
 Corner gusset kit
 Custom sizes
 Custom Heights

Call for \$
 No charge
 Call for \$
 \$26.00
 \$41.00
 \$82.00
 \$10.00
 \$120.00
 Call for \$
 Call for \$

Corner Gusset Kit:
 Recommended for all tables (LOBO or TORO) with caster option, table size exceeds 30" x 72" or intended table use heights greater than 31" for increased stability.

NOTE: When casters are added to the LOBO fixed legs, the worksurface height increases. It is recommended to add casters to adjustable legs to offset for the overall increased height with casters.

**2 -pc tops, 1/2" undersized

Castors NOT to be used as leveling devices and requires field assembly.

LOBO Tables

Maple and Hard Maple Top

Call our Estimating Department at 800.242.2303 for pricing and lead times on LOBO tables with maple and hard maple top.

Shipping Details

Class 70
 NMFC# 083620-2
 Assembly Unassembled
 Ground No
 Lead Time 2-6 weeks (varies by selection)
 * Quick Ship product- Ships in 7-10 days or less

LOBO Tables Phenolic Top



Frame: Textured painted black finish (-09)
 Legs: 1.5" square textured black finish (-09), non-marring glides
 Worksurface: 1" phenolic top with 0.125" radius all corners and edges
 Overall Height: Adj: 23.5" to 37.5" ; 2" adj: 23.5" to 37.25" ; fixed 29.5"
 (based on a standard 1" top thickness)
 Package: Bulk

Model #	Size (D x L)	Wgt	1.5 SQ List \$	1.5 SQ List \$	2" Big- Paw \$
LOBO - Phenolic Top			-ADJ	-FX	-ABP
LOB8069	24 x 48	90	\$686	\$661	\$699
LOB8070*	24 x 54	99	655	629	668
LOB8071*	24 x 60	107	708	682	721
LOB8072	24 x 72	124	885	859	897
LOB8082*	30 x 60	127	824	798	837
LOB8083*	30 x 72	149	942	917	956
LOB8085	30 x 96	191	1273	1248	1286
LOB8092	36 x 60	147	1017	992	1030
LOB8093	36 x 72	171	1084	1059	1098
LOB8095	36 x 96	221	1455	1430	1468
LOB8099*	42 x 60	167	1055	1030	1069
LOB8100	42 x 72	194	1302	1277	1315
LOB8108	48 x 60	185	1257	1232	1270
LOB8109	48 x 72	216	1446	1421	1459
LOB8111	48 x 96	282	1822	1797	1835

Wgt based on adjustable legs -2 lbs +2 lbs

LOBO Tables Stainless Steel Top



Frame: Textured painted black finish (-09)
 Legs: 1.5" square textured black finish, non-marring glides
 Worksurface: 1.625" stainless steel, 304# finish, wrapped and welded all corners and edges with safety return, particle board core, phenolic backer
 Height: Adj: 23.875"-37.875"; fixed 29.875" (based on a standard 1.625" top thickness)
 Package: Bulk

Model #	Size (D x L)	Wgt	1.5 SQ List \$	1.5 SQ List \$	2" Big- Paw \$
LOBO - Stainless Steel Top			-ADJ	-FX	-ABP
LOBSR069	24 x 48	118	1308	1281	1323
LOBSR070	24 x 54	130	1457	1425	1473
LOBSR071	24 x 60	142	1482	1450	1498
LOBSR072	24 x 72	166	1600	1572	1614
LOBSR082	30 x 60	171	1607	1576	1623
LOBSR083	30 x 72	201	1841	1810	1857
LOBSR085	30 x 96	261	2009	1981	2023
LOBSR092	36 x 60	199	1668	1638	1683
LOBSR093	36 x 72	234	1868	1837	1885
LOBSR095	36 x 96	305	2041	2013	2056
LOBSR099	42 x 60	229	1797	1767	1812
LOBSR100	42 x 72	267	2100	2072	2114
LOBSR108	48 x 60	255	1828	1800	1842
LOBSR109	48 x 72	300	2149	2121	2163
LOBSR111	48 x 96	394	2483	2455	2497

Wgt based on adjustable legs -2 lbs +2 lbs

Additional Options (see page 34)

Shipping Details
 Class 70
 NMFC# 083620-2
 Assembly Unassembled
 Ground No
 Lead Time 2-6 weeks (varies by selection)
 * Quick Ship product- Ships in 7-10 days or less

Corner Gusset Kit:

Recommended for all tables (LOBO or TORO) with caster option, table size exceeds 30" x 72" or intended table use heights greater than 31" for increased stability.

NOTE: When casters are added to the LOBO fixed legs, the worksurface height increases. It is recommended to add casters to adjustable legs to offset for the overall increased height with casters.

TORO Tables

Lotz Armor Edge™ Top HPL or Chem. Resistant Laminate



Frame: Fully welded textured black painted finish (-09)
 Legs: 1.5" square textured black painted (-09); non-marring glides
 Worksurface: 1.25" with MDF core, radius corners, black Lotz AE™, choice of most laminates (see page 78), or black chemical resistant laminate, phenolic backer
 Height: Adj: 23.5"-37.5"; fixed: 29.5"
 (based on a standard 1.25" top thickness)
 Package: Bulk

Model #	Size (D x L)	Wgt	1.5 SQ List \$	1.5 SQ List \$
TORO - Laminate with AE™ Top			-ADJ	-FX
TOR7069	24 x 48	71	\$809	\$712
TOR7071	24 x 60	82	848	751
TOR7072	24 x 72	111	887	789
TOR7082	30 x 60	95	880	783
TOR7083	30 x 72	122	923	825
TOR7085	30 x 96	148	1008	910
TOR7092	36 x 60	110	912	814
TOR7093	36 x 72	123	959	861
TOR7095	36 x 96	175	1052	955
TOR7099	42 x 60	121	953	855
TOR7100	42 x 72	146	1005	908
TOR7109	48 x 72	163	1030	933
TOR7111	48 x 96	219	1140	1043

Wgt based on adjustable legs

-2 lbs

Model #	Size (D x L)	Wgt	1.5 SQ List \$	1.5 SQ List \$
TORO - Chem. with AE™ Top			-ADJ	-FX
TOR7069-C	24 x 48	71	\$872	\$774
TOR7071-C	24 x 60	82	925	827
TOR7072-C	24 x 72	111	977	880
TOR7082-C	30 x 60	95	974	876
TOR7083-C	30 x 72	122	1034	936
TOR7085-C	30 x 96	148	1154	1056
TOR7092-C	36 x 60	110	1023	925
TOR7093-C	36 x 72	123	1090	993
TOR7095-C	36 x 96	175	1225	1128
TOR7099-C	42 x 60	121	1098	1001
TOR7100-C	42 x 72	146	1179	1081
TOR7109-C	48 x 72	163	1203	1106
TOR7111-C	48 x 96	219	1369	1271

Wgt based on adjustable legs

-2 lbs

TORO Tables

3mm Top HPL or Chem. Resistant Laminate



Frame: Fully welded textured black painted finish (-09)
 Legs: 1.5" square textured black painted (-09); non-marring glides
 Worksurface: 1.25" with PB core, 3mm edge with radius corners (call for color options), choice of most laminates (see page 78), or black chemical resistant laminate, phenolic backer
 Height: Adj: 23.5"-37.5"; fixed: 29.5"
 (based on a standard 1.25" top thickness)
 Package: Bulk

Model #	Size (D x L)	Wgt	1.5 SQ List \$	1.5 SQ List \$
TORO - Laminate with 3mm Top			-ADJ	-FX
TOR6069	24 x 48	71	\$775	\$677
TOR6071	24 x 60	82	810	712
TOR6072	24 x 72	92	844	746
TOR6082	30 x 60	101	837	740
TOR6083	30 x 72	112	875	777
TOR6085	30 x 96	136	950	853
TOR6092	36 x 60	106	864	767
TOR6093	36 x 72	123	906	808
TOR6095	36 x 96	166	988	890
TOR6099	42 x 60	125	901	803
TOR6100	42 x 72	146	947	850
TOR6109	48 x 72	163	967	869
TOR6111	48 x 96	222	1063	965

Wgt based on adjustable legs

-2 lbs

Model #	Size (D x L)	Wgt	1.5 SQ List \$	1.5 SQ List \$
TORO - Chem. with 3mm Top			-ADJ	-FX
TOR6069-C	24 x 48	71	\$828	\$730
TOR6071-C	24 x 60	82	876	778
TOR6072-C	24 x 72	92	923	826
TOR6082-C	30 x 60	101	920	822
TOR6083-C	30 x 72	112	974	876
TOR6085-C	30 x 96	136	1082	985
TOR6092-C	36 x 60	106	964	866
TOR6093-C	36 x 72	123	1025	927
TOR6095-C	36 x 96	166	1146	1049
TOR6099-C	42 x 60	125	1033	936
TOR6100-C	42 x 72	146	1106	1008
TOR6109-C	48 x 72	163	1126	1028
TOR6111-C	48 x 96	222	1274	1177

Wgt based on adjustable legs

-2 lbs

Additional Options - (see page 37)

Pricing includes non-premium finish laminates. Premium finish laminates available, contact Estimating Dept. for pricing.

Casters NOT to be used as leveling devices and requires field assembly.

Shipping Details

Class	125
NMFC#	097720-1
Assembly	Unassembled
Ground	No
Lead Time	4-6 weeks

Corner Gusset Kit:

Recommended for all tables (LOBO or TORO) with caster option, table size exceeds 30" x 72" or intended table use heights greater than 31" for increased stability.

NOTE: When casters are added to the TORO fixed leg, the worksurface height increases. It is recommended to add casters to adjustable legs to offset for the overall increased height with casters.

Additional chemical resistant laminates available in various colors with possible up charges. Contact Estimating Dept. for pricing.

WB Manufacturing | www.wibenchmfg.com | P 800.242.2303

TORO Tables Hardwood Top



Frame: Fully welded textured black painted finish (-09)
 Legs: 1.5" square textured black painted (-09), non-marring glides
 Worksurface: 1.75" hardwood strips with two coats clear catalyzed lacquer top/sides, one coat bottom; 0.125" radius all corners/edges
 Heights: Adj: 24"-38"; fixed 30"
 (based on a standard 1.75" top thickness)
 Package: Bulk

TORO Tables

Model #	Size (D x L)	Wgt	1.5 SQ List \$ -ADJ	1.5 SQ List \$ -FX
TORO - Hardwood Top				
TOR9069	24 x 48	94	\$892	\$791
TOR9071	24 x 60	104	960	859
TOR9072	24 x 72	121	1028	927
TOR9082	30 x 60	123	1031	930
TOR9083	30 x 72	158	1112	1011
TOR9085	30 x 96	208	1273	1172
TOR9092	36 x 60	167	1103	1001
TOR9093	36 x 72	171	1196	1094
TOR9095	36 x 96	213	1382	1281
TOR9099	42 x 60 (2-pc top)*	166	1438	1337
TOR9100	42 x 72 (2-pc top)*	183	1560	1459
TOR9109	48 x 72 (2-pc top)*	190	1721	1620
TOR9111	48 x 96 (2-pc top)*	282	2014	1913

Additional Options - List Price Each

Wgt based on adjustable legs

-2 lbs

Smooth silver finish (-G4)
 45° corner gussets (-G)
 3" HD locking casters, 0400993 (-HDCA) 250# cap. per leg
 Custom sizes

No charge
 \$98.00
 \$82.00
 Call for \$

Corner Gusset Kit:
 Recommended for all tables (LOBO or TORO) with caster option, table size exceeds 30" x 72" or intended table use heights greater than 31" for increased stability.

NOTE: When casters are added to the TORO fixed leg, the worksurface height increases. It is recommended to add casters to adjustable legs to offset for the overall increased height with casters.

Pricing includes non-premium finish laminates. Premium finish laminates available, contact Estimating Dept. for pricing.

Castors NOT to be used as leveling devices and requires field assembly.

*2 -pc tops, 1/2" undersized

TORO Tables Maple Top

Call our Estimating Department at 800.242.2303 for pricing and lead times on TORO tables with maple top.

Shipping Details

Class 125
 NMFC# 097720-1
 Assembly Unassembled
 Ground No
 Lead Time 4-6 weeks

TORO Tables

Phenolic Top



Frame: Fully welded textured black painted finish (-09)
 Legs: 1.5" square textured black painted (-09), non-marring glides
 Worksurface: 1" phenolic with 0.125" radius all corners and edges
 Heights: Adj: 22.75"-36.75"; fixed 28.75"
 (based on a standard 1" top thickness)
 Package: Bulk

Model #	Size (D x L)	Wgt	1.5 SQ List \$ -ADJ	1.5 SQ List \$ -FX
TORO- Phenolic Top				
TOR8069	24 x 48	96	\$1055	\$957
TOR8071	24 x 60	110	1160	1062
TOR8072	24 x 72	102	1266	1167
TOR8082	30 x 60	119	1278	1180
TOR8083	30 x 72	148	1405	1307
TOR8085	30 x 96	196	1660	1561
TOR8092	36 x 60	154	1396	1297
TOR8093	36 x 72	178	1545	1446
TOR8095	36 x 96	224	1843	1744
TOR8099	42 x 60	165	1514	1415
TOR8100	42 x 72	202	1684	1586
TOR8109	48 x 72	217	1824	1725
TOR8111	48 x 96	282	2209	2110

Wgt based on adjustable legs -2 lbs

TORO Tables

Stainless Steel Top



Frame: Fully welded textured black painted finish (-09)
 Legs: 1.5" square textured black painted (-09), non-marring glides
 Worksurface: 1.625" stainless steel, 304# finish, wrapped and welded all corners and edges with safety return, particle board core, phenolic backer
 Heights: Adj: 23.875"-37.875"; 29.875" fixed
 (based on a standard 1.625" top thickness)
 Package: Bulk

Model #	Size (D x L)	Wgt	1.5 SQ List \$ -ADJ	1.5 SQ List \$ -FX
TORO- Stainless Steel Top				
TORSR0069	24 x 48	97	\$1724	\$1614
TORSR0071	24 x 60	135	1841	1732
TORSR0072	24 x 72	169	2029	1919
TORSR0082	30 x 60	175	1958	1849
TORSR0083	30 x 72	205	2177	2067
TORSR0085	30 x 96	258	2449	2340
TORSR0092	36 x 60	192	1983	1874
TORSR0093	36 x 72	242	2205	2095
TORSR0095	36 x 96	303	2483	2373
TORSR0099	42 x 60	226	2224	2115
TORSR0100	42 x 72	267	2534	2424
TORSR0109	48 x 72	301	2578	2469
TOR0111	48 x 96	393	2920	2811

Wgt based on adjustable legs -2 lbs

Additional Options (see page 37)

Casters NOT to be used as leveling devices and requires field assembly.

Shipping Details

Class	125
NMFC#	097720-1
Assembly	Unassembled
Ground	No
Lead Time	4-6 weeks

Corner Gusset Kit:

Recommended for all tables (LOBO or TORO) with caster option, table size exceeds 30" x 72" or intended table use heights greater than 31" for increased stability.

NOTE: When casters are added to the TORO fixed leg, the worksurface height increases. It is recommended to add casters to adjustable legs to offset for the overall increased height with casters.

TORO Connect Desks

Collaborative Lotz Armor Edge™



Frame/Legs: Fully welded frame, smooth silver finish (-G4), non-marring glides
 Desktop: 1.25" MDF core, radius corners, .25" black beveled Lotz Armor Edge™, choice of most laminates (see page 78), phenolic backer
 Package: Bulk

Model #	Description (D x L)	Hgt	Wgt	List \$
TOR7215-FX-G4	22 x 18 x 32.5 Connect 8, w/fixed legs	30	42	\$227
TOR7215-ADJ-G4	22 x 18 x 32.5 Connect 8, w/adj. legs	22-33.5	43	249
TOR7500-ADJ-G4	20 x 35 Echo, w/adj. legs	22-33.5	40	261

Additional Options - List Price Each

50mm, 2" dual wheel locking casters, 33020BK (-CA)	\$26.00
Grand Hank glides, (HG)	\$10.00
3" backpack hook (TORO Desks only) (-BPH3)	\$28.00
14.825" x 19.125" x 4.25" metal bookbox (-AB)*	\$70.00
16.31" x 14.75" x 4.19" metal bookbox (-LB)*	\$46.00
Tote tray book box (-TB)*	\$70.00

NOTE: When casters are added to the TORO fixed legs, the worksurface height increases. It is recommended to add casters to adjustable legs to offset for the overall increased height with casters.

Pricing includes non-premium finish laminates. Premium finish laminates available, contact Estimating Dept. for pricing.



-AB, -LB



-TB

*See page 54 for book box charts

Casters NOT to be used as leveling devices and requires field assembly.

TORO Connect Desks

Collaborative 3mm Edge Top



Frame/Legs: Fully welded frame, smooth silver finish (-G4), non-marring glides
 Desktop: 1.25" PB core, radius corners with 3mm PVC edge, choice of most laminates (see page 78), phenolic backer
 Package: Bulk

Model #	Description (D x L)	Hgt	Wgt	List \$
TOR6215-FX-G4	22 x 32.5 Connect 8, w/fixed legs	30	40	\$227
TOR6215-ADJ-G4	22 x 32.5 Connect 8, w/adj. legs	22-33.5	43	249
TOR6500-ADJ-G4	20 x 35 Echo, w/adj. legs	22-33.5	38	261

Additional Options - List Price Each

50mm, 2" dual wheel locking casters, 33020BK (-CA)	\$26.00
Grand Hank glides, (HG)	\$10.00
3" backpack hook (TORO Desks only) (-BPH3)	\$28.00
14.825" x 19.125" x 4.25" metal bookbox (-AB)*	\$70.00
16.31" x 14.75" x 4.19" metal bookbox (-LB)*	\$46.00
Tote tray book box (-TB)*	\$70.00

NOTE: When casters are added to the TORO fixed legs, the worksurface height increases. It is recommended to add casters to adjustable legs to offset for the overall increased height with casters.

Pricing includes non-premium finish laminates. Premium finish laminates available, contact Estimating Dept. for pricing.

Casters NOT to be used as leveling devices and requires field assembly.



-AB, -LB



-TB

*See page 54 for book box charts



Shipping Details

Class	85
NMFC#	081465-2
Assembly	Unassembled
Ground	No
Lead Time	2-6 weeks (varies by selection)

Line Item Discount: Qty 1-4 .42 (58%) | Qty 5-11 .40 (60%) | Please contact our Estimating Department for quantities above posted discounts.

ELO® Café Tables



Legs: Textured painted black finish (-09), non-marring glides (frames are only available in black)
 Worksurface: 1.25" MDF core black 0.25" beveled Lotz Armor Edge™ or 1.25" PB core with 3mm edge, choice of most laminates (see page 78), phenolic backer, round or square
 Height: 30"H, 42"H
 Package: Bulk

Lotz Armor Edge™ Top

Model #	Description (DIA. x H)	Wgt	List \$
ELC7190-30	36" Round x 30"H	62	\$558
ELC7191-30	42" Round x 30"H	83	602
ELC7190-42	36" Round x 42"H	70	596
ELC7191-42	42" Round x 42"H	90	640

3mm Edge Top

Model #	Description(DIA. x H)	Wgt	List \$
ELC6190-30	36" Round x 30"H	62	\$510
ELC6191-30	42" Round x 30"H	83	546
ELC6190-42	36" Round x 42"H	70	546
ELC6191-42	42" Round x 42"H	90	582

Model #	Description (D x L x H)	Wgt	List \$
ELC7088-30	36 x 36 x 30" Lotz Armor Edge™	68	\$558
ELC7098-30	42 x 42 x 30"	83	602
ELC7088-42	36 x 36 x 42"	70	596
ELC7098-42	42 x 42 x 42"	88	640

Model #	Description (D x L x H)	Wgt	List \$
ELC6088-30	36 x 36 x 30" 3mm edge, radius edge	68	\$510
ELC6098-30	42 x 42 x 30"	83	546
ELC6088-42	36 x 36 x 42"	70	546
ELC6098-42	42 x 42 x 42"	88	582

Additional Options - List Price Each

Silver smooth finish (-G4) Call for \$
 Color Lotz Armor Edge™ setup fee(per color order, see page 78) \$125.00
 Power module Call for \$
 Custom sizes Call for \$

Pricing includes non-premium finish laminates. Premium finish laminates available, contact Estimating Dept. for pricing.

ELO® Café Tables & Stools

ELO® Café Stools

Lotz Armor Edge™ or 3mm Edge



Frame: Textured painted black finish (-09) with u-shaped footring, backrest and fixed legs, non-marring glides
 Square Seat: 0.75" MDF core black beveled Lotz Armor Edge™ or 0.75" PB core with 3mm edge, choice of most laminates (see page 78), phenolic backer, square
 Package: Bulk

Model #	Description	Hgt	Wgt	List \$
STL-7E18-NSS	18" ELO®stool w/sq Lotz Armor Edge™ seat u-shaped footring, backrest, fixed	18	25	\$371
STL-7E30-NSS	30" ELO®stool w/sq Lotz Armor Edge™ seat u-shaped footring, backrest, fixed	30	28	380
STL-6E18-NSS	18" ELO®stool w/sq 3mm edge seat u-shaped footring, backrest, fixed	18	28	365
STL-6E30-NSS	30" ELO®stool w/sq 3mm edge seat u-shaped footring, backrest, fixed	30	28	373

Additional Options - List Price Each

Smooth silver finish (-G4) Call for \$
 Color Lotz Armor Edge™ setup fee (per color order, see page 78) \$125.00
 Steel glides No charge

Shipping Details

Class 125 (Tables), Density Based Class (Stools)
 NMFC# 097720-1 (Tables)
 NMFC# 080580 (Stools)
 Assembly Same Assembly
 Ground No
 Lead Time 2-6 weeks (varies by selection)

ELO® Tables

Collaborative
Lotz Armor Edge™ or 3mm Top
ELO® Square Legs

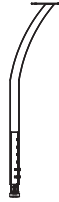

Lotz AE™ Top: 1.25" MDF core, radius corners, .25" black beveled Lotz Armor Edge™, choice of most laminates (see page 78), phenolic backer, inserts
 3mm Top: 1.25" PB core, radius corners with 3mm PVC edge, choice of most laminates (see page 78), phenolic backer, inserts
 Legs: 1.25" Square, smooth silver finish (-G4), non-marring glides
 Overall Height: **Adj:** 26" to 31" **JR:** 21.25" to 26.25"
 Package: Bulk

ELO- 1.25" ELO Square Legs: **-ADJ = Adjustable Legs:** 24.75" to 29.75" **-EJA = Junior Legs:** 20" to 25"

Lotz Armor Edge™ Top

Model #	Size (D x L)	Wgt	1.25 Sq	1.25 Sq
			List \$	List \$
			-ADJ	-EJA
ELO7801	60 x 68.82 Tri, w/ 6 adj. legs	120	\$630	\$616
ELO7802	33.3 x 61 Bridge, w/ 4 adj. legs	82	419	410
ELO7803	35.5 x 50 Circlret, w/ 4 adj. legs	58	396	386
ELO7808	39.25 x 55.5 Nimbus, w/ 3 adj. legs	65	410	403
ELO7804	30 x 54 Reef, w/ 4 adj. legs	60	380	370
ELO7805	30 x 54 Tide, w/ 4 adj. legs	76	380	370
ELO7806	48 x 52 Manta, w/ 3 adj. legs	60	423	416
ELO7812	44.88 x 65 Link, w/ 4 adj. legs	102	512	502
ELO7315	32 x 40 Broadhead, w/ 4 adj. legs	44	361	351
ELO7319	36 x 60 Double Diamond, w/ 4 adj. legs	84	412	403
ELO7322	40.75 x 71.75 Spooner, w/ 4 adj. legs	120	513	503

3mm Edge Top

Model #	Size (D x L)	Wgt	1.25 Sq	1.25 Sq
			List \$	List \$
			-ADJ	-EJA
ELO6801	60 x 68.82 Tri, w/ 6 adj. legs	118	\$630	\$616
ELO6802	33.3 x 61 Bridge, w/ 4 adj. legs	80	419	410
ELO6803	35.5 x 50 Circlret, w/ 4 adj. legs	56	396	386
ELO6808	39.25 x 55.5 Nimbus, w/ 3 adj. legs	63	410	403
ELO6804	30 x 54 Reef, w/ 4 adj. legs	58	380	370
ELO6805	30 x 54 Tide, w/ 4 adj. legs	74	380	370
ELO6806	48 x 52 Manta, w/ 3 adj. legs	58	423	416
ELO6812	44.88 x 65 Link, w/ 4 adj. legs	100	512	502
ELO6315	32 x 40 Broadhead, w/ 4 adj. legs	42	361	351
ELO6319	36 x 60 Double Diamond, w/ 4 adj. legs	82	412	403
ELO6322	40.75 x 71.75 Spooner, w/ 4 adj. legs	118	513	503

Additional Options - List Price Each

Textured painted black finish legs (-09)	No charge	50mm, 2" dual wheel locking casters, 33020BK (-CA)	\$26.00
14.825" x 19.124" x 4.251" metal bookbox (-AB)*	\$70.00	Grand Hank glides, (HG)	\$10.00
18.31" x 20" x 4.44" w/100.6° angle metal bookbox (-DB)*	\$53.00	Power supply module	Call for \$
16.31" x 14.75" x 4.19" metal bookbox (-LB)*	\$46.00	Color Lotz Armor Edge™ setup fee (per color order, see page 78)	\$125.00
Tote tray book box (-TB)*	\$70.00	Ground packaging/handling (per item)	\$10.00
2" backpack hook (-BPH)	\$18.00	Chemical resistant laminate	Call for \$
		Markerboard laminate	Call for \$

Pricing includes non-premium finish laminates. Premium finish laminates available, contact Estimating Dept. for pricing.

Chemical resistant laminates available in various colors with possible up charges. Contact Estimating Dept. for pricing.

Castors NOT to be used as leveling devices and requires field assembly.

NOTE: On some models, accessories may be limited.

NOTE: Casters are not recommended for 3-legged ELO® Connect tables.

NOTE: All ELO® tops can be enlarged, contact Estimating Dept. for further info.

NOTE: All ELO® tables can be ordered ADA compliant, contact Estimating Dept. for further info.



-AB, -DB, -LB

*See page 54 for book box charts



-TB

Shapes for the ELO® Activity Tables (see pages 43-45)

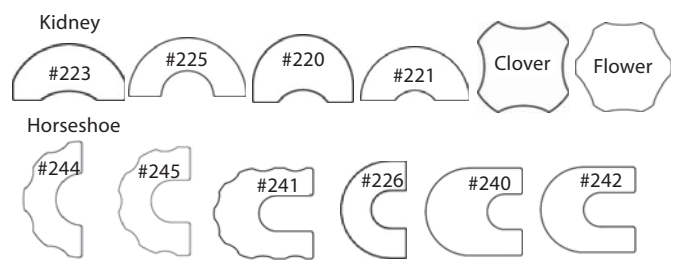

Shipping Details

Class	70
NMFC#	083620-2
Assembly	Unassembled
Ground	Limited sizes available, call Estimating Dept. for verification
Lead Time	2-6 weeks (varies by selection)

Line Item Discount: **Qty 1-4** .42 (58%) | **Qty 5-11** .40 (60%) | Please contact our Estimating Department for quantities above posted discounts.

ELO® Tables

Collaborative
Lotz Armor Edge™ or 3mm Top
ELO® Curved Round Legs



NEW
2017
Leg Style

Lotz AE™ Top: 1.25" MDF core, radius corners, .25" black beveled Lotz Armor Edge™, choice of most laminates (see page 78), phenolic backer, inserts
 3mm Top: 1.25" PB core, radius corners with 3mm PVC edge, choice of most laminates (see page 78), phenolic backer, inserts
 Legs: 2.0" Curved Round, smooth silver finish (-G4), non-marring glides
 Overall Height: **Adj:** 26.25" to 31.25" **JR:** 22.25" to 27.25"
 Package: Bulk
 See Page 41 for additional options & shipping details.

ELR- 2.0" ELO®Curved Round Legs: **-ADJ = Adjustable Legs:** 25" to 30" **-EJA = JR Legs:** 21" to 26"

Lotz Armor Edge™ Top

Model #	Size (D x L)	Wgt	2.0 Rd	2.0 Rd
			List \$	List \$
			-ADJ	-EJA
ELR7801	60 x 68.82 Tri, w/ 6 adj. legs	132	\$665	\$650
ELR7802	33.3 x 61 Bridge, w/ 4 adj. legs	90	442	433
ELR7803	35.5 x 50 Circllet, w/ 4 adj. legs	66	418	409
ELR7808	39.25 x 55.5 Nimbus, w/ 3 adj. legs	71	427	420
ELR7804	30 x 54 Reef, w/ 4 adj. legs	68	403	393
ELR7805	30 x 54 Tide, w/ 4 adj. legs	84	403	393
ELR7806	48 x 52 Manta, w/ 3 adj. legs	66	440	433
ELR7812	44.88 x 65 Link, w/ 4 adj. legs	110	534	525
ELR7315	32 x 40 Broadhead, w/ 4 adj. legs	52	384	374
ELR7319	36 x 60 Double Diamond, w/ 4 adj. legs	92	435	426
ELR7322	40.75 x 71.75 Spooner, w/ 4 adj. legs	128	536	526

3mm Edge Top

Model #	Size (D x L)	Wgt	2.0 Rd	2.0 Rd
			List \$	List \$
			-ADJ	-EJA
ELR6801	60 x 68.82 Tri, w/ 6 adj. legs	130	\$665	\$650
ELR6802	33.3 x 61 Bridge, w/ 4 adj. legs	88	442	433
ELR6803	35.5 x 50 Circllet, w/ 4 adj. legs	64	418	409
ELR6808	39.25 x 55.5 Nimbus, w/ 3 adj. legs	69	427	420
ELR6804	30 x 54 Reef, w/ 4 adj. legs	66	403	393
ELR6805	30 x 54 Tide, w/ 4 adj. legs	82	403	393
ELR6806	48 x 52 Manta, w/ 3 adj. legs	64	440	433
ELR6812	44.88 x 65 Link, w/ 4 adj. legs	108	534	525
ELR6315	32 x 40 Broadhead, w/ 4 adj. legs	50	384	374
ELR6319	36 x 60 Double Diamond, w/ 4 adj. legs	90	435	426
ELR6322	40.75 x 71.75 Spooner, w/ 4 adj. legs	126	536	526

ELO® Tables

ELO® Tables

Collaborative
Lotz Armor Edge™ or 3mm Top
ELO® Straight Round Legs



NEW
2017
Leg Style

Lotz AE™ Top: 1.25" MDF core, radius corners, .25" black beveled Lotz Armor Edge™, choice of most laminates (see page 78), phenolic backer, inserts
 3mm Top: 1.25" PB core, radius corners with 3mm PVC edge, choice of most laminates (see page 78), phenolic backer, inserts
 Legs: 2.0" Straight Round, smooth silver finish (-G4), non-marring glides
 Overall Hgt: **Adj:** 30.5" to 43.5" **JR:** 21.25" to 34.25"
 Package: Bulk
 See Page 41 for additional options & shipping details.

ELS- 2.0" ELO®Straight Round Legs: **-ADJ = Adjustable Legs:** 29.25" to 42.25" **-EJA = JR Legs:** 20" to 33"

Lotz Armor Edge™ Top

Model #	Size (D x L)	Wgt	2.0 Rd	2.0 Rd
			List \$	List \$
			-ADJ	-EJA
ELS7801	60 x 68.82 Tri, w/ 6 adj. legs	132	\$679	\$665
ELS7802	33.3 x 61 Bridge, w/ 4 adj. legs	90	452	442
ELS7803	35.5 x 50 Circllet, w/ 4 adj. legs	66	428	419
ELS7808	39.25 x 55.5 Nimbus, w/ 3 adj. legs	71	434	427
ELS7804	30 x 54 Reef, w/ 4 adj. legs	68	412	403
ELS7805	30 x 54 Tide, w/ 4 adj. legs	84	412	403
ELS7806	48 x 52 Manta, w/ 3 adj. legs	66	448	440
ELS7812	44.88 x 65 Link, w/ 4 adj. legs	110	544	535
ELS7315	32 x 40 Broadhead, w/ 4 adj. legs	52	394	384
ELS7319	36 x 60 Double Diamond, w/ 4 adj. legs	92	445	436
ELS7322	40.75 x 71.75 Spooner, w/ 4 adj. legs	128	545	536

3mm Edge Top

Model #	Size (D x L)	Wgt	2.0 Rd	2.0 Rd
			List \$	List \$
			-ADJ	-EJA
ELS6801	60 x 68.82 Tri, w/ 6 adj. legs	130	\$679	\$665
ELS6802	33.3 x 61 Bridge, w/ 4 adj. legs	88	452	442
ELS6803	35.5 x 50 Circllet, w/ 4 adj. legs	64	428	419
ELS6808	39.25 x 55.5 Nimbus, w/ 3 adj. legs	69	434	427
ELS6804	30 x 54 Reef, w/ 4 adj. legs	66	412	403
ELS6805	30 x 54 Tide, w/ 4 adj. legs	82	412	403
ELS6806	48 x 52 Manta, w/ 3 adj. legs	64	448	440
ELS6812	44.88 x 65 Link, w/ 4 adj. legs	108	544	535
ELS6315	32 x 40 Broadhead, w/ 4 adj. legs	50	394	384
ELS6319	36 x 60 Double Diamond, w/ 4 adj. legs	90	445	436
ELS6322	40.75 x 71.75 Spooner, w/ 4 adj. legs	126	545	536

ELO® Activity Tables

Lotz Armor Edge™ or 3mm Top

ELO® Square Legs



Lotz AE™ Top: 1.25" MDF core, radius corners, .25" black beveled Lotz Armor Edge™, choice of most laminates (see page 78), phenolic backer, inserts

3mm Top: 1.25" PB core, radius corners with 3mm PVC edge, choice of most laminates (see page 78), phenolic backer, inserts

Legs: 1.25" Square, smooth silver finish (-G4), non-marring glides

Overall Height: **Adj:** 26" to 31" **JR:** 21.25" to 26.25"

Package: Bulk

See Page 41 for additional options & shipping details.

ELO- 1.25" ELO Square Legs: **-ADJ = Adjustable Legs:** 24.75" to 29.75" **-EJA = Junior Legs:** 20" to 25"

Lotz Armor Edge™ Top

Model #	Size (D x L)	Wgt	1.25 Sq	1.25 Sq
			List \$	List \$
			-ADJ	-EJA
ELO7067	24 x 36 HP laminate	48	\$282	\$272
ELO7069	24 x 48	58	325	315
ELO7070	24 x 54	64	340	330
ELO7071	24 x 60	69	348	338
ELO7072	24 x 72 stretcher bar	86	406	397
ELO7080	30 x 48	69	346	336
ELO7082	30 x 60	82	372	362
ELO7083	30 x 72 stretcher bar	102	435	425
ELO7085	30 x 96 (6 legs)	130	529	515
ELO7088	36 x 36	64	332	323
ELO7090	36 x 48	80	365	356
ELO7092	36 x 60	96	396	387
ELO7093	36 x 72 stretcher bar	117	464	454
ELO7095	36 x 96 (6 legs)	151	567	552
ELO7098	42 x 42	81	382	373
ELO7099	42 x 60	109	430	421
ELO7100	42 x 72 stretcher bar	133	504	495
ELO7107	48 x 48	101	405	396
ELO7108	48 x 60	122	448	438
ELO7109	48 x 72 stretcher bar	149	524	515
ELO7111	48 x 96 (6 legs)	194	645	631
ELO7190	36 Round	51	334	324
ELO7191	42 Round	67	382	373
ELO7192	48 Round	83	405	396
ELO7194	60 Round	120	501	492
ELO7212	24 x 24 x 48 Trapezoid	46	325	315
ELO7211	30 x 30 x 60 Trapezoid	63	372	362
ELO7223	36 x 72 Kidney	88	427	417
ELO7225	36 x 72 Kidney	72	427	417
ELO7220	48 x 72 Kidney	112	489	480
ELO7221	48 x 96 Kidney	141	572	562
ELO7244	36 x 72 HS w/4 cutouts (5 legs)	72	476	464
ELO7245	48 x 72 HS w/5 cutouts	89	494	485
ELO7241	66 x 60 HS w/8 cutouts (5 legs)	111	579	567
ELO7226	48 x 72 Horseshoe	93	489	480
ELO7240	66 x 60 Horseshoe (5 legs)	127	575	563
ELO7242	66 x 60 Horseshoe (5 legs)	116	575	563
ELO7250	48 Clover	69	410	400
ELO7255	60 Flower	109	506	497

3mm Edge Top

Model #	Size (D x L)	Wgt	1.25 Sq	1.25 Sq
			List \$	List \$
			-ADJ	-EJA
ELO6067	24 x 36	46	\$282	\$272
ELO6069	24 x 48	56	325	315
ELO6070	24 x 54	61	340	330
ELO6071	24 x 60	66	348	338
ELO6072	24 x 72 stretcher bar	82	406	397
ELO6080	30 x 48	66	346	336
ELO6082	30 x 60	79	372	362
ELO6083	30 x 72 stretcher bar	97	435	425
ELO6085	30 x 96 (6 legs)	124	529	515
ELO6088	36 x 36	61	332	323
ELO6090	36 x 48	76	365	356
ELO6092	36 x 60	91	396	387
ELO6093	36 x 72 stretcher bar	112	464	454
ELO6095	36 x 96 (6 legs)	144	567	552
ELO6098	42 x 42	77	382	373
ELO6099	42 x 60	104	430	421
ELO6100	42 x 72 stretcher bar	127	504	495
ELO6107	48 x 48	96	405	396
ELO6108	48 x 60	116	448	438
ELO6109	48 x 72 stretcher bar	142	524	515
ELO6111	48 x 96 (6 legs)	184	645	631
ELO6190	36 Round	49	334	324
ELO6191	42 Round	64	382	373
ELO6192	48 Round	79	405	396
ELO6194	60 Round	114	501	492
ELO6212	24 x 24 x 48 Trapezoid	45	325	315
ELO6211	30 x 30 x 60 Trapezoid	61	372	362
ELO6223	36 x 72 Kidney	84	427	417
ELO6225	36 x 72 Kidney	68	427	417
ELO6220	48 x 72 Kidney	107	489	480
ELO6221	48 x 96 Kidney	134	572	562
ELO6244	36 x 72 HS w/4 cutouts (5 legs)	69	476	464
ELO6245	48 x 72 HS w/5 cutouts	84	494	485
ELO6241	66 x 60 HS w/8 cutouts (5 legs)	106	579	567
ELO6226	48 x 72 Horseshoe	89	489	480
ELO6240	66 x 60 Horseshoe (5 legs)	121	575	563
ELO6242	66 x 60 Horseshoe (5 legs)	110	575	563
ELO6250	48 Clover	66	410	400
ELO6255	60 Flower	103	506	497

ELO® Activity Tables

Lotz Armor Edge™ or 3mm Top

ELO® Curved Round Legs



Lotz AE™ Top: 1.25" MDF core, radius corners, .25" black beveled Lotz Armor Edge™, choice of most laminates (see page 78), phenolic backer, inserts
 3mm Top: 1.25" PB core, radius corners with 3mm PVC edge, choice of most laminates (see page 78), phenolic backer, inserts
 Legs: 2.0" Curved Round, smooth silver finish (-G4), non-marring glides
 Overall Height: **Adj:** 26.25" to 31.25" **JR:** 22.25" to 27.25"
 Package: Bulk
 See Page 41 for additional options & shipping details.

ELR- 2.0" ELO®Curved Round Legs: **-ADJ = Adjustable Legs:** 25" to 30" **-EJA = JR Legs:** 21" to 26"

Lotz Armor Edge™ Top

3mm Edge Top

ELO® Activity Tables

Model #	Size (D x L)	Wgt	2.0 Rd	
			List \$	List \$
			-ADJ	-EJA
ELR7067	24 x 36 HP laminate	56	\$305	\$295
ELR7069	24 x 48	66	348	338
ELR7070	24 x 54	72	363	353
ELR7071	24 x 60	77	371	361
ELR7072	24 x 72 stretcher bar	94	429	419
ELR7080	30 x 48	77	369	359
ELR7082	30 x 60	90	395	385
ELR7083	30 x 72 stretcher bar	110	458	448
ELR7085	30 x 96 (6 legs)	142	564	549
ELR7088	36 x 36	72	355	345
ELR7090	36 x 48	88	388	379
ELR7092	36 x 60	104	419	410
ELR7093	36 x 72 stretcher bar	125	487	477
ELR7095	36 x 96 (6 legs)	163	601	568
ELR7098	42 x 42	89	405	396
ELR7099	42 x 60	117	453	444
ELR7100	42 x 72 stretcher bar	141	527	518
ELR7107	48 x 48	109	428	418
ELR7108	48 x 60	130	471	461
ELR7109	48 x 72 stretcher bar	157	547	538
ELR7111	48 x 96 (6 legs)	206	680	665
ELR7190	36 Round	59	357	347
ELR7191	42 Round	75	405	396
ELR7192	48 Round	91	428	418
ELR7194	60 Round	128	524	515
ELR7212	24 x 24 x 48 Trapezoid	54	348	338
ELR7211	30 x 30 x 60 Trapezoid	71	395	385
ELR7223	36 x 72 Kidney	96	450	440
ELR7225	36 x 72 Kidney	80	450	440
ELR7220	48 x 72 Kidney	120	512	503
ELR7221	48 x 96 Kidney	149	595	585
ELR7244	36 x 72 HS w/4 cutouts (5 legs)	82	504	492
ELR7245	48 x 72 HS w/5 cutouts	97	517	507
ELR7241	66 x 60 HS w/8 cutouts (5 legs)	121	608	596
ELR7226	48 x 72 Horseshoe	101	512	503
ELR7240	66 x 60 Horseshoe (5 legs)	137	603	591
ELR7242	66 x 60 Horseshoe (5 legs)	126	603	591
ELR7250	48 Clover	77	433	423
ELR7255	60 Flower	117	529	520

Model #	Size (D x L)	Wgt	2.0 Rd	
			List \$	List \$
			-ADJ	-EJA
ELR6067	24 x 36	54	\$305	\$295
ELR6069	24 x 48	64	348	338
ELR6070	24 x 54	69	363	353
ELR6071	24 x 60	74	371	361
ELR6072	24 x 72 stretcher bar	90	429	419
ELR6080	30 x 48	74	369	359
ELR6082	30 x 60	87	395	385
ELR6083	30 x 72 stretcher bar	105	458	448
ELR6085	30 x 96 (6 legs)	136	564	549
ELR6088	36 x 36	69	355	345
ELR6090	36 x 48	84	388	379
ELR6092	36 x 60	99	419	410
ELR6093	36 x 72 stretcher bar	120	487	477
ELR6095	36 x 96 (6 legs)	156	601	568
ELR6098	42 x 42	85	405	396
ELR6099	42 x 60	112	453	444
ELR6100	42 x 72 stretcher bar	135	527	518
ELR6107	48 x 48	104	428	418
ELR6108	48 x 60	124	471	461
ELR6109	48 x 72 stretcher bar	150	547	538
ELR6111	48 x 96 (6 legs)	196	680	665
ELR6190	36 Round	57	357	347
ELR6191	42 Round	72	405	396
ELR6192	48 Round	87	428	418
ELR6194	60 Round	122	524	515
ELR6212	24 x 24 x 48 Trapezoid	53	348	338
ELR6211	30 x 30 x 60 Trapezoid	69	395	385
ELR6223	36 x 72 Kidney	92	450	440
ELR6225	36 x 72 Kidney	76	450	440
ELR6220	48 x 72 Kidney	115	512	503
ELR6221	48 x 96 Kidney	142	595	585
ELR6244	36 x 72 HS w/4 cutouts (5 legs)	79	504	492
ELR6245	48 x 72 HS w/5 cutouts	92	517	507
ELR6241	66 x 60 HS w/8 cutouts (5 legs)	116	608	596
ELR6226	48 x 72 Horseshoe	97	512	503
ELR6240	66 x 60 Horseshoe (5 legs)	131	603	591
ELR6242	66 x 60 Horseshoe (5 legs)	120	603	591
ELR6250	48 Clover	74	433	423
ELR6255	60 Flower	111	529	520

ELO® Activity Tables

Lotz Armor Edge™ or 3mm Top

ELO® Straight Round Legs

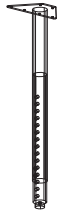

**NEW
2017
Leg Style**

TLotz AE™ Top: 1.25" MDF core, radius corners, .25" black beveled Lotz Armor Edge™, choice of most laminates (see page 78), phenolic backer, inserts
 3mm Top: 1.25" PB core, radius corners with 3mm PVC edge, choice of most laminates (see page 78), phenolic backer, inserts
 Legs: 2.0" Straight Round, smooth silver finish (-G4), non-marring glides
 Overall Height: **Adj:** 30.5" to 43.5" **JR:** 21.25" to 34.25"
 Package: Bulk
 See Page 41 for additional options & shipping details.

ELS- 2.0" ELO® Straight Round Legs -ADJ = Adjustable Legs: 29.25" to 42.25" -EJA = JR Legs: 20" to 33"

Lotz Armor Edge™ Top

Model #	Size (D x L)	Wgt	2.0 Rd	2.0 Rd
			List \$	List \$
			-ADJ	-EJA
ELS7067	24 x 36 HP laminate	56	\$314	\$305
ELS7069	24 x 48	66	358	348
ELS7070	24 x 54	72	372	363
ELS7071	24 x 60	77	380	371
ELS7072	24 x 72 stretcher bar	94	439	429
ELS7080	30 x 48	77	378	369
ELS7082	30 x 60	90	405	395
ELS7083	30 x 72 stretcher bar	110	468	458
ELS7085	30 x 96 (6 legs)	142	578	564
ELS7088	36 x 36	72	365	355
ELS7090	36 x 48	88	398	389
ELS7092	36 x 60	104	429	419
ELS7093	36 x 72 stretcher bar	125	496	487
ELS7095	36 x 96 (6 legs)	163	616	601
ELS7098	42 x 42	89	415	406
ELS7099	42 x 60	117	463	454
ELS7100	42 x 72 stretcher bar	141	537	527
ELS7107	48 x 48	109	438	428
ELS7108	48 x 60	130	481	471
ELS7109	48 x 72 stretcher bar	157	557	547
ELS7111	48 x 96 (6 legs)	206	694	680
ELS7190	36 Round	59	366	357
ELS7191	42 Round	75	415	405
ELS7192	48 Round	91	438	428
ELS7194	60 Round	128	534	525
ELS7212	24 x 24 x 48 Trapezoid	54	358	348
ELS7211	30 x 30 x 60 Trapezoid	71	405	395
ELS7223	36 x 72 Kidney	96	460	450
ELS7225	36 x 72 Kidney	80	460	450
ELS7220	48 x 72 Kidney	120	522	512
ELS7221	48 x 96 Kidney	149	605	595
ELS7244	36 x 72 HS w/4 cutouts (5 legs)	82	517	505
ELS7245	48 x 72 HS w/5 cutouts	97	527	517
ELS7241	66 x 60 HS w/8 cutouts (5 legs)	121	620	608
ELS7226	48 x 72 Horseshoe	101	522	512
ELS7240	66 x 60 Horseshoe (5 legs)	137	616	603
ELS7242	66 x 60 Horseshoe (5 legs)	126	616	603
ELS7250	48 Clover	77	443	433
ELS7255	60 Flower	117	539	529

3mm Edge Top

Model #	Size (D x L)	Wgt	2.0 Rd	2.0 Rd
			List \$	List \$
			-ADJ	-EJA
ELS6067	24 x 36	54	\$314	\$305
ELS6069	24 x 48	64	358	348
ELS6070	24 x 54	69	372	363
ELS6071	24 x 60	74	380	371
ELS6072	24 x 72 stretcher bar	90	439	429
ELS6080	30 x 48	74	378	369
ELS6082	30 x 60	87	405	395
ELS6083	30 x 72 stretcher bar	105	468	458
ELS6085	30 x 96 (6 legs)	136	578	564
ELS6088	36 x 36	69	365	355
ELS6090	36 x 48	84	398	389
ELS6092	36 x 60	99	429	419
ELS6093	36 x 72 stretcher bar	120	496	487
ELS6095	36 x 96 (6 legs)	156	616	601
ELS6098	42 x 42	85	415	406
ELS6099	42 x 60	112	463	454
ELS6100	42 x 72 stretcher bar	135	537	527
ELS6107	48 x 48	104	438	428
ELS6108	48 x 60	124	481	471
ELS6109	48 x 72 stretcher bar	150	557	547
ELS6111	48 x 96 (6 legs)	196	694	680
ELS6190	36 Round	57	366	357
ELS6191	42 Round	72	415	405
ELS6192	48 Round	87	438	428
ELS6194	60 Round	122	534	525
ELS6212	24 x 24 x 48 Trapezoid	53	358	348
ELS6211	30 x 30 x 60 Trapezoid	69	405	395
ELS6223	36 x 72 Kidney	92	460	450
ELS6225	36 x 72 Kidney	76	460	450
ELS6220	48 x 72 Kidney	115	522	512
ELS6221	48 x 96 Kidney	142	605	595
ELS6244	36 x 72 HS w/4 cutouts (5 legs)	79	517	505
ELS6245	48 x 72 HS w/5 cutouts	92	527	517
ELS6241	66 x 60 HS w/8 cutouts (5 legs)	116	620	608
ELS6226	48 x 72 Horseshoe	97	522	512
ELS6240	66 x 60 Horseshoe (5 legs)	131	616	603
ELS6242	66 x 60 Horseshoe (5 legs)	120	616	603
ELS6250	48 Clover	74	443	433
ELS6255	60 Flower	111	539	529

ELO® Desks

Collaborative

Lotz Armor Edge™ or 3mm Top

ELO® Square Legs



Lotz AE™ Top: 1.25" MDF core, radius corners, .25" black beveled Lotz Armor Edge™, choice of most laminates (see page 78), phenolic backer, inserts

3mm Top: 1.25" PB core, radius corners with 3mm PVC edge, choice of most laminates (see page 78), phenolic backer, inserts

Legs: 1.25" Square, smooth silver finish (-G4), non-marring glides

Overall Height: **Adj:** 26" to 31" **JR:** 21.25" to 26.25"

Package: Bulk

ELO- 1.25" ELO Square Legs: **-ADJ = Adjustable Legs:** 24.75" to 29.75" **-EJA = Junior Legs:** 20" to 25"

Lotz Armor Edge™ Top

3mm Edge Top

Model #	Size (D x L)	Wgt	1.25 SQ	
			List \$	List \$
			-ADJ	-EJA
ELO7400	24 x 36 Connect 4, w/3 legs	34	\$269	\$262
ELO7216	18 x 30 Connect 6, w/4 legs	32	266	257
ELO7217	24 x 33 Connect 8, w/4 legs	40	283	274
ELO7318	30 x 34 Diamond, w/3 legs	40	281	274
ELO7500	20 x 36 Echo, w/4 legs	39	281	271
ELO7171	20 x 27.5 Plymouth II, w/4 legs	40	268	259
ELO7173	24 x 36 Plymouth II-XL, w/4 legs	52	306	297
ELO7600	22.5 x 30 Adapt, w/4 legs	38	276	267
ELO7601	22.5 x 33 Adapt XL, w/4 legs	40	282	273
ELO7810	21.5 x 30 Adapt II, w/4 legs	48	276	266
ELO7809	25.5 x 36 Mini Nimbus, w/3 legs	33	284	277
ELO7813	23.88 x 25.81 Arcadia, w/4 legs	37	275	266
ELO7316	22 x 30 Loyal, w/4 legs	42	276	267
ELO7811	22 x 32 Mini Tide, w/4 legs	44	282	273
ELO7317	27 x 30.5 Mini Diamond, w/3 legs	44	252	245
ELO7814	23.42 x 41.18 Pyramid, w/3 legs	36	284	278

Model #	Size (D x L)	Wgt	1.25 SQ	
			List \$	List \$
			-ADJ	-EJA
ELO6400	24 x 36 Connect 4, w/3 legs	32	\$269	\$262
ELO6216	18 x 30 Connect 6, w/4 legs	30	266	257
ELO6217	24 x 33 Connect 8, w/4 legs	38	283	274
ELO6318	30 x 34 Diamond, w/3 legs	38	281	274
ELO6500	20 x 36 Echo, w/4 legs	37	281	271
ELO6171	20 x 27.5 Plymouth II, w/4 legs	38	268	259
ELO6173	24 x 36 Plymouth II-XL, w/4 legs	50	306	297
ELO6600	22.5 x 30 Adapt, w/4 legs	36	276	267
ELO6601	22.5 x 33 Adapt XL, w/4 legs	38	282	273
ELO6810	21.5 x 30 Adapt II, w/4 legs	46	276	266
ELO6813	23.88 x 25.81 Arcadia, w/4 legs	35	275	266
ELO6316	22 x 30 Loyal, w/4 legs	40	276	267
ELO6811	22 x 32 Mini Tide, w/4 legs	42	282	273
ELO6317	27 x 30.5 Mini Diamond, w/3 legs	42	252	245
ELO6814	23.42 x 41.18 Pyramid, w/3 legs	34	284	278

Additional Options - List Price Each

Textured painted black finish legs (-09)	No charge	50mm, 2" dual wheel locking casters, 33020BK (-CA)	\$26.00
14.825" x 19.124" x 4.251" metal bookbox (-AB)*	\$70.00	Grand Hank glides, (HG)	\$10.00
18.31" x 20" x 4.44" w/100.6° angle metal bookbox (-DB)*	\$53.00	Power supply module	Call for \$
16.31" x 14.75" x 4.19" metal bookbox (-LB)*	\$46.00	Color Lotz Armor Edge™ setup fee (per color order, see page 78)	\$125.00
Tote tray book box (-TB)*	\$70.00	Ground packaging/handling (per item)	\$10.00
2" backpack hook (-BPH)	\$18.00	Markerboard laminate	Call for \$

Pricing includes non-premium finish laminates. Premium finish laminates available, contact Estimating Dept. for pricing.

Castors NOT to be used as leveling devices and requires field assembly.

NOTE: On some models, accessories may be limited.

NOTE: Castors are not recommended for 3-legged ELO® Connect desks.

NOTE: All ELO® tops can be enlarged, contact Estimating Dept. for further info.

NOTE: All ELO® desks can be ordered ADA compliant, contact Estimating Dept. for further info.



-AB, -DB, -LB



-TB

*See page 54 for book boxes and tote chart

Shipping Details

Class	70
NMFC#	083620-2
Assembly	Unassembled
Ground	Yes - Qty 1 or 2 (ships in 2+ boxes)
Lead Time	2-6 weeks (varies by selection)

ELO® Desks

Collaborative

Lotz Armor Edge™ or 3mm Top

ELO® Curved Round Legs

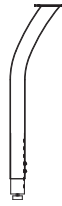

**NEW
2017
Leg Style**

Lotz AE™ Top: 1.25" MDF core, radius corners, .25" black beveled Lotz Armor Edge™, choice of most laminates (see page 78), phenolic backer, inserts
 3mm Top: 1.25" PB core, radius corners with 3mm PVC edge, choice of most laminates (see page 78), phenolic backer, inserts
 Legs: 2.0" Curved Round, Smooth silver finish (-G4), non-marring glides
 Overall Height: **Adj:** 26.25" to 31.25" **JR:** 22.25" to 27.25"
 Package: Bulk

ELR- 2.0" ELO® Curved Round Legs: **-ADJ = Adjustable Legs:** 25" to 30" **-EJA = JR Legs:** 21" to 26"

Lotz Armor Edge™ Top

Model #	Size (D x L)	Wgt	2.0 Rd	2.0 Rd
			List \$	List \$
			-ADJ	-EJA
ELR7400	24 x 36 Connect 4, w/3 legs	40	\$286	\$279
ELR7216	18 x 30 Connect 6, w/4 legs	40	288	279
ELR7217	24 x 33 Connect 8, w/4 legs	48	305	296
ELR7318	30 x 34 Diamond, w/3 legs	46	298	291
ELR7500	20 x 36 Echo, w/4 legs	47	303	293
ELR7171	20 x 27.5 Plymouth II, w/4 legs	48	290	281
ELR7173	24 x 36 Plymouth II-XL, w/4 legs	60	328	319
ELR7600	22.5 x 30 Adapt, w/4 legs	46	298	289
ELR7601	22.5 x 33 Adapt XL, w/4 legs	48	304	295
ELR7810	21.5 x 30 Adapt II, w/4 legs	56	298	288
ELR7809	25.5 x 36 Mini Nimbus, w/3 legs	39	301	294
ELR7813	23.88 x 25.81 Arcadia, w/4 legs	45	297	288
ELR7316	22 x 30 Loyal, w/4 legs	50	298	288
ELR7811	22 x 32 Mini Tide, w/4 legs	52	304	295
ELR7317	27 x 30.5 Mini Diamond, w/3 legs	50	269	262
ELR7814	23.42 x 41.18 Pyramid, w/3 legs	42	301	294

3mm Edge Top

Model #	Size (D x L)	Wgt	2.0 Rd	2.0 Rd
			List \$	List \$
			-ADJ	-EJA
ELR6400	24 x 36 Connect 4, w/3 legs	38	\$286	\$279
ELR6216	18 x 30 Connect 6, w/4 legs	38	288	279
ELR6217	24 x 33 Connect 8, w/4 legs	46	305	296
ELR6318	30 x 34 Diamond, w/3 legs	44	298	291
ELR6500	20 x 36 Echo, w/4 legs	45	303	293
ELR6171	20 x 27.5 Plymouth II, w/4 legs	46	290	281
ELR6173	24 x 36 Plymouth II-XL, w/4 legs	58	328	319
ELR6600	22.5 x 30 Adapt, w/4 legs	44	298	289
ELR6601	22.5 x 33 Adapt XL, w/4 legs	46	304	295
ELR6810	21.5 x 30 Adapt II, w/4 legs	54	298	288
ELR6813	23.88 x 25.81 Arcadia, w/4 legs	43	297	288
ELR6316	22 x 30 Loyal, w/4 legs	48	298	288
ELR6811	22 x 32 Mini Tide, w/4 legs	50	304	295
ELR6317	27 x 30.5 Mini Diamond, w/3 legs	48	269	262
ELR6814	23.42 x 41.18 Pyramid, w/3 legs	40	301	294

See Page 46 for additional options & shipping details.

ELO® Desks

Collaborative

Lotz Armor Edge™ or 3mm Top

ELO® Straight Round Legs



**NEW
2017
Leg Style**

Lotz AE™ Top: 1.25" MDF core, radius corners, .25" black beveled Lotz Armor Edge™, choice of most laminates (see page 78), phenolic backer, inserts
 3mm Top: 1.25" PB core, radius corners with 3mm PVC edge, choice of most laminates (see page 78), phenolic backer, inserts
 Legs: 2.0" Straight Round, smooth silver finish (-G4), non-marring glides
 Overall Hgt: **Adj:** 30.5" to 43.5" **JR:** 21.25" to 34.25"
 Package: Bulk

ELS- 2.0" ELO® Straight Round Legs: **-ADJ = Adjustable Legs:** 29.25" to 42.25" **-EJA = JR Legs:** 20" to 33"

Lotz Armor Edge™ Top

Model #	Size (D x L)	Wgt	2.0 Rd	2.0 Rd
			List \$	List \$
			-ADJ	-EJA
ELS7400	24 x 36 Connect 4, w/3 legs	40	\$293	\$286
ELS7216	18 x 30 Connect 6, w/4 legs	40	298	288
ELS7217	24 x 33 Connect 8, w/4 legs	48	314	305
ELS7318	30 x 34 Diamond, w/3 legs	46	305	298
ELS7500	20 x 36 Echo, w/4 legs	47	312	303
ELS7171	20 x 27.5 Plymouth II, w/4 legs	48	300	290
ELS7173	24 x 36 Plymouth II-XL, w/4 legs	60	338	328
ELS7600	22.5 x 30 Adapt, w/4 legs	46	307	298
ELS7601	22.5 x 33 Adapt XL, w/4 legs	48	314	305
ELS7810	21.5 x 30 Adapt II, w/4 legs	56	307	298
ELS7809	25.5 x 36 Mini Nimbus, w/3 legs	39	308	301
ELS7813	23.88 x 25.81 Arcadia, w/4 legs	45	306	297
ELS7316	22 x 30 Loyal, w/4 legs	50	307	298
ELS7811	22 x 32 Mini Tide, w/4 legs	52	313	304
ELS7317	27 x 30.5 Mini Diamond, w/3 legs	50	276	269
ELS7814	23.42 x 41.18 Pyramid, w/3 legs	42	308	301

3mm Edge Top

Model #	Size (D x L)	Wgt	2.0 Rd	2.0 Rd
			List \$	List \$
			-ADJ	-EJA
ELS6400	24 x 36 Connect 4, w/3 legs	38	\$293	\$286
ELS6216	18 x 30 Connect 6, w/4 legs	38	298	288
ELS6217	24 x 33 Connect 8, w/4 legs	46	314	305
ELS6318	30 x 34 Diamond, w/3 legs	44	305	298
ELS6500	20 x 36 Echo, w/4 legs	45	312	303
ELS6171	20 x 27.5 Plymouth II, w/4 legs	46	300	290
ELS6173	24 x 36 Plymouth II-XL, w/4 legs	58	338	328
ELS6600	22.5 x 30 Adapt, w/4 legs	44	307	298
ELS6601	22.5 x 33 Adapt XL, w/4 legs	46	314	305
ELS6810	21.5 x 30 Adapt II, w/4 legs	54	307	298
ELS6813	23.88 x 25.81 Arcadia, w/4 legs	43	306	297
ELS6316	22 x 30 Loyal, w/4 legs	48	307	298
ELS6811	22 x 32 Mini Tide, w/4 legs	50	313	304
ELS6317	27 x 30.5 Mini Diamond, w/3 legs	48	276	269
ELS6814	23.42 x 41.18 Pyramid, w/3 legs	40	308	301

See Page 46 for additional options & shipping details.

UNE-T Tables

Lotz Armor Edge™ Top



Legs: Painted smooth silver (-G4), non-marring glides
 Worksurface: 1.25" MDF core radius corners, .25" black beveled Lotz Armor Edge™, choice of most laminates (see page 78), phenolic backer, support bar
 Height: 22"-31" adjustable height
 Package: Bulk

Model #	Description (D x L)	Wgt	List \$
UNE7138	20 x 48 UNE-T 2-Student, w/ adj. legs	56	\$288
UNE7143	20 x 54 UNE-T 2-Student, w/ adj. legs	61	303
UNE7139	20 x 60 UNE-T 2-Student, w/ adj. legs	65	309
UNE7140	20 x 72 UNE-T 2-Student, w/ adj. legs	77	395
UNE7069	24 x 48 UNE-T 2-Student, w/ adj. legs	66	297
UNE7070	24 x 54 UNE-T 2-Student, w/ adj. legs	69	312
UNE7071	24 x 60 UNE-T 2-Student, w/ adj. legs	73	320
UNE7072	24 x 72 UNE-T 2-Student, w/ adj. legs	87	407

Additional Options - List Price Each

Textured painted black finished legs (-09)	No Charge
1 grommet hole	\$15.00
Additional grommet hole (same top)	\$6.00
50mm, 2" dual wheel locking casters, 33020BK (-CA)	\$26.00
Grand Hank glides, (HG)	\$10.00
Power module	Call for \$

NOTE: When casters are added to the Une-T table, the overall worksurface height increases by the height of the caster.

Pricing includes non-premium finish laminates. Premium finish laminates available, contact Estimating Dept. for pricing.

Casters NOT to be used as leveling devices and requires field assembly.

UNE-T Tables

UNE-T Tables

3mm Edge Top



Legs: Painted smooth silver (-G4), non-marring glides
 Worksurface: 1.25" PB core radius corners, choice of most laminates (see page 78), 3mm PVC edge (see page 78), phenolic backer, support bar
 Height: 22"-31" adjustable height
 Package: Bulk

Model #	Description (D x L)	Wgt	List \$
UNE6138	20 x 48 UNE-T 2-Student, w/ adj. legs	54	\$288
UNE6143	20 x 54 UNE-T 2-Student, w/ adj. legs	59	303
UNE6139	20 x 60 UNE-T 2-Student, w/ adj. legs	64	309
UNE6140	20 x 72 UNE-T 2-Student, w/ adj. legs	75	395
UNE6069	24 x 48 UNE-T 2-Student, w/ adj. legs	61	297
UNE6070	24 x 54 UNE-T 2-Student, w/ adj. legs	67	312
UNE6071	24 x 60 UNE-T 2-Student, w/ adj. legs	73	320
UNE6072	24 x 72 UNE-T 2-Student, w/ adj. legs	85	407

Additional Options - List Price Each

Textured painted black finished legs (-09)	No Charge
1 grommet hole	\$15.00
Additional grommet hole (same top)	\$6.00
50mm, 2" dual wheel locking casters, 33020BK (-CA)	\$26.00
Grand Hank glides, (HG)	\$10.00
Power module	Call for \$

NOTE: When casters are added to the Une-T table, the overall worksurface height increases by the height of the caster.

Casters NOT to be used as leveling devices and requires field assembly.

Shipping Details

Class	70
NMFC#	083640
Assembly	Unassembled
Ground	No
Lead Time	2-6 weeks (varies by selection)

UNE-T Workstations

Lotz Armor Edge™ Top



Legs: Painted smooth silver (-G4), cord management, 1 or 2 grommet holes (depends on top size); non-marring glides
 Worksurface: 1.25" MDF core radius corners, .25" black beveled Lotz Armor Edge™, choice of most laminates (see page 78), phenolic backer
 Height: 22"-31" adjustable height
 Package: Bulk

Model #	Description (D x L)	Wgt	List \$
UWS7067	24 x 36 xUNE-T Workstation, w/1 grommet	51	\$417
UWS7069	24 x 48 UNE-T Workstation, w/1 grommet	63	450
UWS7071	24 x 60 UNE-T Workstation, w/2 grommets	84	476
UWS7072	24 x 72 UNE-T Workstation, w/2 grommets	97	603

UNE-T Workstations

Ergo Edge Front/3mm Edge



Legs: Painted smooth silver (-G4), cord management, 1 or 2 grommet holes (depends on top size); non-marring glides
 Worksurface: 1.25" MDF core square corners, Ergo front edge with 3mm PVC remaining 3 sides (call for color options), choice of most laminates (see page 78), phenolic backer
 Height: 22"-31" adjustable height
 Package: Bulk

Model #	Description (D x L)	Wgt	List \$
UWSE6067	24 x 36 UNE-T Workstation, w/1 grommet	50	\$450
UWSE6069	24 x 48 UNE-T Workstation, w/1 grommet	61	482
UWSE6071	24 x 60 UNE-T Workstaion, w/2 grommets	72	507
UWSE6072	24 x 72 UNE-T Workstation, w/2 grommets	84	633

UNE-T Workstations

3mm Edge



Legs: Painted smooth silver (-G4), cord management, 1 or 2 grommet holes (depends on top size); non-marring glides
 Worksurface: 1.25" PB core square corners, 3mm PVC (call for color options), choice of most laminates (see page 78), phenolic backer
 Height: 22"-31" adjustable height
 Package: Bulk

Model #	Description (D x L)	Wgt	List \$
UWS6067	24 x 36 UNE-T Workstation, w/1 grommet	50	\$417
UWS6069	24 x 48 UNE-T Workstation, w/1 grommet	61	450
UWS6071	24 x 60 UNE-T Workstation, w/2 grommet	72	476
UWS6072	24 x 72 UNE-T Workstation, w/2 grommet	84	603

Additional Options - List Price Each

Textured painted black finished legs (-09)	No Charge
50mm, 2" dual wheel locking casters, 33020BK (-CA)	\$26.00
Additional grommet hole (same top)	\$6.00
Grand Hank glides, (HG)	\$10.00
Power supply module	Call for \$
Color Lotz Armor Edge™ setup fee (per color order, see page 78)	\$125.00

NOTE: When casters are added to the Une-T table, the overall worksurface height increases by the height of the caster.

Pricing includes non-premium finish laminates. Premium finish laminates available, contact Estimating Dept. for pricing.

Castors NOT to be used as leveling devices and requires field assembly.

Shipping Details

Class	70
NMFC#	083640
Assembly	Unassembled
Ground	No
Lead Time	2-6 weeks (varies by selection)

Line Item Discount: **Qty 1-4** .42 (58%) | **Qty 5-11** .40 (60%) | Please contact our Estimating Department for quantities above posted discounts.

UNE-T Desks

Lotz Armor Edge™ Top



Legs: Painted smooth silver legs (-G4); non-marring glides
 Desktop: 1.25" thick MDF with .25" black beveled Lotz Armor Edge™ and choice of high pressure laminate(see page 78), phenolic backer
 Height: 22"-31" adjustable height; 32" - 38" StandUp height
 Package: Bulk

Model #	Description(D x L)	Wgt	List \$
UNE7500-ADJ	21x 35 UNE-T Echo, w/adj. legs	45	\$231
UNE7215-ADJ	32.5 x 22 UNE-T Connect 8, w/adj. legs	44	229
UNE7362-ADJ	20 x 27 UNE-T Plymouth, w/adj. legs	38	229
UNE7362-ADJSUF	20 x 27 StandUp UNE-T Plymouth, w/adj. legs	38	360
UNE7363-ADJ	20 x 27 UNE-T Plymouth II, w/belly cut, adj. legs	37	233
UNE7363-ADJSUF	20 x 27 StandUp UNE-T Plymouth II, w/belly cut, adj. legs	37	365
UNE7064-ADJ	20 x 36 UNE-T Plymouth, w/adj. legs	46	242
UNE7145-ADJ	24 x 27 UNE-T Plymouth, w/adj. legs	43	234
UNE7067-ADJ	24 x 36 UNE-T Plymouth XL, w/adj. legs	51	263
UNE7142-ADJ*	20 x 37 UNE-T ADA, w/adj. legs	47	251
UNE7610-ADJ	24 x 36 UNE-T Adapt, w/adj. legs	35	236

UNE-T Desks

3mm Edge Top



Legs: Painted smooth silver legs (-G4); non-marring glides
 Desktop: 1.25" thick PB core, radius corners, choice of high pressure laminate, 3mm PVC edge(see page 78), phenolic backer
 Height: 22"-31" adjustable height; 32" - 38" StandUp height
 Package: Bulk

Model #	Description(D x L)	Wgt	List \$
UNE6500-ADJ	20 x 35 UNE-T Echo, w/ adj. legs	43	\$231
UNE6215-ADJ	32.5 x 22 UNE-T Connect 8, w/ adj. legs	42	229
UNE6362-ADJ	20 x 27 UNE-T Plymouth, w/ adj. legs	36	229
UNE6362-ADJSUF	20 x 27 StandUp UNE-T Plymouth, w/adj. legs	36	360
UNE6363-ADJ	20 x 27 UNE-T Plymouth II, w/belly cut, adj. legs	35	233
UNE6363-ADJSUF	20 x 27 StandUp UNE-T Plymouth II, w/belly cut, adj. legs	35	365
UNE6064-ADJ	20 x 36 UNE-T Plymouth, w/ adj. legs	44	242
UNE6145-ADJ	24 x 27 UNE-T Plymouth, w/ adj. legs	41	234
UNE6067-ADJ	24 x 36 UNE-T Plymouth XL, w/ adj. legs	49	263
UNE6142-ADJ*	20 x 37 UNE-T ADA, w/ adj. legs	45	251
UNE6610-ADJ	24 x 36 UNE-T Adapt, w/adj. legs	33	236

Additional Options - List Price Each

Textured painted black finished legs (-09)	No Charge	14.825" x 19.124" x 4.251" metal bookbox (-AB)*	\$70.00
50mm, 2" dual wheel locking casters, 33020BK (-CA)	\$26.00	18.31" x 20" x 4.44" w/100.6° angle metal bookbox (-DB)*	\$53.00
Color Lotz Armor Edge™ Setup Fee (per color order, see page 78)	\$125.00	16.31" x 14.75" x 4.19" metal bookbox (-LB)*	\$46.00
1 grommet hole	\$15.00	Tote tray book box (-TB)*	\$70.00
Additional grommet hole (same top)	\$6.00	Power supply module	Call for \$
Grand Hank glides, (HG)	\$10.00	Ground packaging/handling (per item)	\$10.00

Pricing includes non-premium finish laminates. Premium finish laminates available, contact Estimating Dept. for pricing.

Casters NOT to be used as leveling devices and requires field assembly.

*UNE-T ADA compliant Desks: UNE7142 & UNE6142 ONLY

Footrest on StandUp desks available only with black Lotz Armor Edge™

Shipping Details

Class	70
NMFC#	083640
Assembly	Unassembled
Ground	Yes - Qty 1 or 2 (ships in 2+ boxes)
Lead Time	2-6 weeks (varies by selection)



-AB, -DB, -LB



-TB

*See page 54 for book boxes and tote chart

Activity Tables

Lotz Armor Edge™ Top HPL Laminate



Legs: Standard ALS textured black upper/chrome lower (6 legs on 96"L and 5 legs on Horseshoe with 4 & 8 cutouts); non-marring glides
 Worksurface: 1.25" MDF core, radius corners, black Lotz Armor Edge™, choice of most laminates (see page 78), stretcher bar on tops 72"L, phenolic backer
 Overall Height: Adj: 23.5" to 33.5" JR: 18.75" to 24.75"
 Package: Bulk

Model #	Size (D x L)	Wgt	List \$ -ALS *	List \$ -JRALS *
ACT7067	24 x 36 HP laminate	42	\$189	\$186
ACT7069*	24 x 48	52	224	221
ACT7070	24 x 54	58	237	235
ACT7071	24 x 60	63	245	242
ACT7072	24 x 72 stretcher bar	80	299	297
ACT7080*	30 x 48	63	243	240
ACT7082*	30 x 60	76	267	264
ACT7083*	30 x 72 stretcher bar	96	325	323
ACT7085	30 x 96 (6 legs)	121	376	373
ACT7088	36 x 36	58	230	228
ACT7090	36 x 48	74	261	258
ACT7092	36 x 60	90	289	287
ACT7093*	36 x 72 stretcher bar	111	351	349
ACT7095	36 x 96 (6 legs)	142	411	407
ACT7098	42 x 42	75	276	274
ACT7099	42 x 60	103	320	318
ACT7100	42 x 72 stretcher bar	127	389	386
ACT7107	48 x 48	95	297	295
ACT7108	48 x 60	116	336	334
ACT7109	48 x 72 stretcher bar	143	407	405
ACT7111	48 x 96 (6 legs)	185	483	479

Model #	Size (D x L)	Wgt	List \$ -ALS*	List \$ -JRALS*
ACT7190	36 Round	45	\$241	\$239
ACT7191	42 Round	61	286	284
ACT7192*	48 Round	77	308	305
ACT7194*	60 Round	114	397	395
ACT7212	24 x 24 x 48 Trapezoid	40	240	237
ACT7211*	30 x 30 x 60 Trapezoid	57	285	282
ACT7223	36 x 72 Kidney	82	338	335
ACT7225	36 x 72 Kidney	66	338	335
ACT7220*	48 x 72 Kidney	106	398	395
ACT7221	48 x 96 Kidney	135	477	474
ACT7244	36 x 72 HS w/4 cutouts (5 legs)	64	367	363
ACT7245	48 x 72 HS w/5 cutouts	83	402	400
ACT7241*	66 x 60 HS w/8 cutouts (5 legs)	103	466	463
ACT7226	48 x 72 Horseshoe	87	398	395
ACT7240	66 x 60 Horseshoe (5 legs)	119	462	458
ACT7242*	66 x 60 Horseshoe (5 legs)	108	462	458
ACT7250	48 Clover	63	321	319
ACT7255	60 Flower	103	414	411

Additional Options - List Price Each

Color Lotz Armor Edge™ setup fee (per color order, see page 78) \$125.00
 Ground packaging/handling (per item) \$10.00
 Custom sizes Call for \$
 Power module Call for \$
 Chemical resistant laminate Call for \$
 Beveled Lotz Armor Edge™ laminate Call for \$

14.825" x 19.124" x 4.251" metal bookbox (-AB)* \$70.00
 18.31" x 20" x 4.44" w/100.6° angle metal bookbox (-DB)* \$53.00
 16.31" x 14.75" x 4.19" metal bookbox (-LB)* \$46.00
 Tote tray book box (-TB)* \$70.00
 2" backpack hook (-BPH) \$18.00

Pricing includes non-premium finish laminates. Premium finish laminates available, contact Estimating Dept. for pricing.

Chemical resistant laminates available in various colors with possible up charges. Contact Estimating Dept. for pricing.



-AB, -DB, -LB



-TB

*See page 54 for book boxes and tote chart



Shipping Details

Class 70
 NMFC# 083620-2
 Assembly Unassembled
 Ground Limited sizes available, call Estimating Dept. for verification
 Lead Time 2-6 weeks (varies by selection)

* Quick Ship product only on the -ALS legs: Ships in 7-10 days or less

Line Item Discount: Qty 1-4 .42 (58%) | Qty 5-11 .40 (60%) | Please contact our Estimating Department for quantities above posted discounts.

Activity Tables

3mm Edge Top HPL Laminate



Legs: Standard ALS textured black upper/chrome lower (6 legs on 96"L and 5 legs on Horseshoe with 4 & 8 cutouts); non-marring glides

Worksurface: 1.25" with particle board core, radius corners, 3mm edge (call for color options), choice of most laminates (see page 78), stretcher bar on 72"L tops, phenolic backer

Overall Height: Adj: 23.5" to 33.5" JR: 18.75" to 24.75"

Package: Bulk

Model #	Size (D x L)	Wgt	List \$ -ALS	List \$ -JRALS
ACT6067	24 x 36 HP laminate	40	\$176	\$174
ACT6069	24 x 48	50	194	192
ACT6070	24 x 54	55	205	203
ACT6071	24 x 60	60	211	208
ACT6072	24 x 72 stretcher bar	76	261	259
ACT6080	30 x 48	60	209	207
ACT6082	30 x 60	73	229	226
ACT6083	30 x 72 stretcher bar	91	282	280
ACT6085	30 x 96 (6 legs)	115	326	322
ACT6088	36 x 36	55	199	197
ACT6090	36 x 48	70	224	222
ACT6092	36 x 60	85	247	244
ACT6093	36 x 72 stretcher bar	106	303	301
ACT6095	36 x 96 (6 legs)	135	354	350
ACT6098	42 x 42	71	239	237
ACT6099	42 x 60	98	273	271
ACT6100	42 x 72 stretcher bar	121	336	333
ACT6107	48 x 48	90	253	251
ACT6108	48 x 60	110	285	283
ACT6109	48 x 72 stretcher bar	136	349	347
ACT6111	48 x 96 (6 legs)	175	413	409

Model #	Size (D x L)	Wgt	List \$ -ALS	List \$ -JRALS
ACT6190	36 Round	43	\$210	\$208
ACT6191	42 Round	58	249	246
ACT6192	48 Round	73	263	261
ACT6194	60 Round	108	333	330
ACT6212	24 x 24 x 48 Trapezoid	39	209	206
ACT6211	30 x 30 x 60 Trapezoid	55	245	242
ACT6223	36 x 72 Kidney	78	288	285
ACT6225	36 x 72 Kidney	62	288	285
ACT6220	48 x 72 Kidney	101	332	330
ACT6221	48 x 96 Kidney	128	397	394
ACT6244	36 x 72 HS w/4 cutouts (5 legs)	61	313	310
ACT6245	48 x 72 HS w/5 cutouts	78	341	338
ACT6241	66 x 60 HS w/8 cutouts (5 legs)	98	396	393
ACT6226	48 x 72 Horseshoe	83	332	330
ACT6240	66 x 60 Horseshoe (5 legs)	113	391	388
ACT6242	66 x 60 Horseshoe (5 legs)	102	391	388
ACT6250	48 Clover	60	275	273
ACT6255	60 Flower	97	347	345

Additional Options - List Price Each

Color Lotz Armor Edge™ setup fee (per color order, see page 78)	\$125.00	14.825" x 19.124" x 4.251" metal bookbox (-AB)*	\$70.00
Ground packaging/handling (per item)	\$10.00	18.31" x 20" x 4.44" w/100.6° angle metal bookbox (-DB)*	\$53.00
Custom sizes	Call for \$	16.31" x 14.75" x 4.19" metal bookbox (-LB)*	\$46.00
Power module	Call for \$	Tote tray book box (-TB)*	\$70.00
Chemical resistant laminate	Call for \$	2" backpack hook (-BPH)	\$18.00

Pricing includes non-premium finish laminates. Premium finish laminates available, contact Estimating Dept. for pricing.

Chemical resistant laminates available in various colors with possible up charges. Contact Estimating Dept. for pricing.



-AB, -DB, -LB



-TB

*See page 54 for book boxes and tote chart

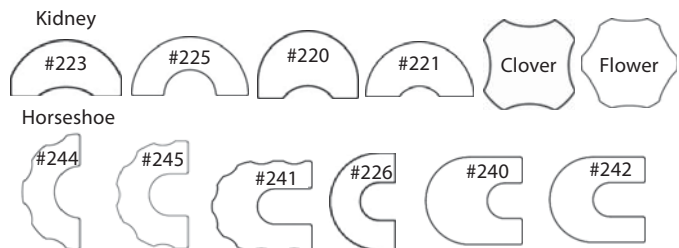

Shipping Details

Class	70
NMFC#	083620-2
Assembly	Unassembled
Ground	Limited sizes available, call Estimating for verification
Lead Time	2-6 weeks (varies by selection)

GEO Desk



Frame: Black legs incorporated into black bookbox frame with integrated pencil tray, chrome leg insert, non-marring glides
 AE Top: 18" x 24" x 0.75" high pressure laminate with Lotz Armor Edge™ edge (see page 78 for color options)
 Plastic Top: .625" hard plastic with pencil groove, 35# hinge
 Package: Bulk

Model #	Description (D x L)	Hgt	Wgt	List \$
765	18 x 24 x 0.625 Geo w/black bookbox hard plastic top	23-33	35	\$244
765AE	18 x 24 x 0.75 Geo w/beveled Lotz Armor Edge™	23-33	37	252

Additional options - list price each

Color Lotz Armor Edge™ setup fee (per color order, see page 78) \$125.00
 Ground packaging/handling (per item) \$10.00

Shipping details

Class 85
 NMFC# 081465-2
 Assembly Some assembly
 Ground Yes (1 or 2 units)
 Lead time 2-6 weeks (varies by selection)

Desks/Tables Accessories & Replacement Parts

Model #	Leg kits - Description	Wgt	List \$
LP	Quick mount leg plates (set of 4)	2	\$18
ALS	Adjustable leg black upper standard (set of 4)	10	76
JRALS	Jr. adjustable leg black upper standard (set of 4)	8	76
0409194-G4 / 0409194	LOBO fixed silver/LOBO adjustable fixed leg, black, 40mm (set of 4)	16	87
0409195-G4 / 0409195	LOBO adjustable leg, silver/LOBO adjustable leg, black, 40mm (set of 4)	18	107
0409196	LOBO Big Paw adjustable leg, black, 50mm (set of 4)	20	124
0409193-G4 / 0409193	LOBO adjustable, silver/LOBO adjustable leg, black, 50mm (set of 4)	Call for \$	Call for \$
0400570-G4 / 0400570	ELO®adjustable leg, silver/ELO®adjustable leg, black (1 leg)	16	41
0400755-G4 / 0400755	ELO®jr. adjustable leg, silver/ELO®jr. adjustable leg, black (1 leg)	16	38
04066649-G4 / 04066649	ELO® Curved Round adj. leg, silver/ELO® Curved Round adj. leg, black (1 leg)	6	33
04066650-G4 / 04066650	ELO® Curved Round jr. adj. leg, silver/ELO® Curved Round jr. adj. leg, black (1 leg)	5	31
04066651-G4 / 04066651	ELO® Straight Round adj. leg, silver/ELO® Curved Round adj. leg, black (1 leg)	7	37
04066652-G4 / 04066652	ELO® Straight Round jr. adj. leg, silver/ELO® Curved Round jr. adj. leg, black (1 leg)	6	34

Model #	Desk accessories - Description	Wgt	List \$
1824 MEL top (-color name)	18 x 24 Hard plastic desktop	12	\$96
SM ST (-color name)	Hard plastic small seat	3	40
LG ST (-color name)	Hard plastic large seat	5	43
ST BK (-color name)	Hard plastic seat back	3	34
RD ST (-color name)	Hard plastic 13" round stool seat	5	43
33469L / 33469R	Left hinge lift lid desk (-L)/right hinge lift lid desk (-R)	1	9
53065	Backpack hook chrome (desks w/seats)	1	6
Glides	Replacement glides (1 glide)	1	3
HG	2.5" Grand Hank Glide (set of 4)	1	10

Model #	Glides - Description	Wgt	List \$
33071	1" Non-marring glide	1	\$3
33060	1" Nylon glide	1	3
33061	1" Steel glide	1	3
33056	1.375" Diameter nylon glide threaded (model 789)	1	3
0401240	1" Square platform swivel glide, black (models STL stools)	1	3
33011	1.125" Steel glide (models chrome fixed stools)	1	3
33072	1.125" Non-marring glide (models chrome fixed stools)	1	3
040164	2.5" Grand Hank Glide	1	4
0400319	Glide removal tool	1	72

Model #	Casters* - Description	Wgt	List \$
33020 / 33020BK	ELO®desk/table (50mm) 2" dual wheel casters (2 w/o brake and 2 w/brake)	4 set	\$26
33020 / 33020BK	TORO Connect desk (50mm) 2" dual wheel casters (2 w/o brake and 2 w/brake)	4 set	26
33020 / 33020BK	UNE-T desk/table (50mm) 2" dual wheel casters (2 w/o brake and 2 w/brake)	4 set	26
33020 / 33020BK	LOBO table (50mm) 2" dual wheel casters (2 w/o brake and 2 w/brake) for 1.5" diameter legs	4 set	26
33021 / 33021BK	LOBO table (60mm) 2.375" dual wheel casters(2 w/o brake and 2 w/brake) for 2" diameter legs	4 set	41
0400993	LOBO/TORO table 3", 250# casters (4 w/brake)	4 set	82

*Threaded stem casters are to be inserted entirely into the leg to be properly installed. They are NOT to be used as a leveling device, as the capacity ratings are based on the weight being directly transferred to the top of the swivel bearing.

Book Boxes & Tote Tray Chart

Item #	Description	Book Box AB-04009603	Book Box DB-04066623	Book Box LB-04066698	Tote Tray TB-0405405
ELO6(7)316	ELO® Loyal			X	X
ELO6(7)317	ELO® Mini Diamond			X	X
ELO6(7)811	ELO® Mini Tide			X	
ELO6(7)813	ELO® Arcardia			X	
ELO6(7)400	ELO® Connect 4	X			X
ELO6(7)216	ELO® Connect 6	Call Estimating	Call Estimating	Call Estimating	Call Estimating
ELO6(7)217	ELO® Connect 8			X	X
ELO6(7)318	ELO® Diamond		X		X
ELO6(7)500	ELO® Echo	Call Estimating	Call Estimating	Call Estimating	Call Estimating
ELO6(7)174	ELO® Plymouth 20" x 27.5" (no belly cut)	S		X	X
ELO6(7)171	ELO® Plymouth II 20" x 27.5" (belly cut)	S		X	X
ELO6(7)173	ELO® Plymouth II-XL 24" x 36" (belly cut)		X		X
ELO6(7)600	ELO® Adapt			X	X
ELO6(7)601	ELO® Adapt XL	S		X	X
ELO6(7)810	ELO® Adapt II			X	X
ELO7809	ELO® Mini Nimbus				X
ELO6(7)813	ELO® Arcardia			X	
ELO6(7)316	ELO® Loyal			X	X
ELO6(7)811	ELO® Mini Tide			X	
ELO6(7)317	ELO® Mini Diamond			X	X
ELO6(7)814	ELO® Pyramid	N/A	N/A	N/A	N/A
ELO6(7)816	ELO® Hurley			X	X
UNE6(7)500	UNE-T Echo		X	S	X
UNE6(7)215	UNE-T Connect 8			X	X
UNE6(7)362	UNE-T Plymouth 20"x 27" (no belly cut)	S	X	S	X
UNE6(7)064	UNE-T Plymouth 20"x 36" (no belly cut)	S	X	S	X
UNE6(7)145	UNE-T Plymouth 24"x 27" (no belly cut)	S	X	S	X
UNE6(7)067	UNE-T Plymouth XL 24"x 36" (no belly cut)	S	X	S	X
UNE6(7)363	UNE-T Plymouth II 20" x 27" (belly cut)	S	X	S	X
UNE6(7)142	UNE-T ADA	S	X	S	X
UNE6(7)610	UNE-T Adapt		X	S	X
TOR6(7)215	TORO Connect 8	X		S	X
TOR6(7)500	TORO Connect 8 Echo Desk			X	

S = Secondary Option

Book Boxes & Tote Tray Description

Item #	Description	List \$
AB-04009603	Book Box, 14.825" x 19.124" x 4.251"	\$70
DB-04066623	Book Box, 18.31" x 20" x 4.44"	53
LB-04066698	Book Box, 16.31" x 14.75" x 4.19"	46
TB-0405405	Tote Tray, 16.732" x 12.283" x 3.031"	70
TR	Tote Runners and Brackets (no tote)	48

Book Box/Tote Tray Chart

Mobile Teacher's Desk & Lectern

3mm Edge



Legs: Painted smooth silver UNE-T leg with dual-wheel locking casters
 Top: **Desk & Lectern:** 1.25" thick PB core, choice of high pressure laminate (see page 78), phenolic backer, 3mm PVC edge. **Lectern only:** adjustable angle hinge and pencil ledge.
 Casebody: 0.75" double-sided thermal fused laminate with matching 0.5mm PVC edgebanding, 3mm PVC on doors and drawer fronts.
 Package: Bulk

Model #	Description (D x L x H)	Wgt	List \$
TL2000-AC	24 x 26.5 x 41 Teacher's Mobile Lectern, casters	260	\$1897
TD1000-AC	24 x 60 x 30 Teacher's Appleton Desk, 2 drawers 1 file, casters	235	1435

Additional Options - List Price Each

Keyboard tray Call for \$
 Power supply module Call for \$
 Custom sizes Call for \$
 ELO® legs (-ELO, -ELR, -ELS) Call for \$
 Connecting Magnets (-ML, MR) Call for \$

Casters NOT to be used as leveling devices and requires field assembly.

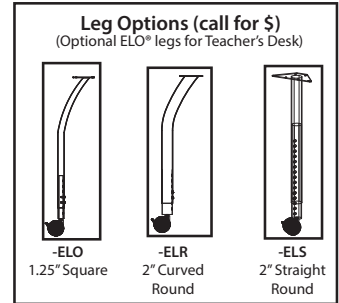

Additional Options for Teacher's Desks & Lecterns - Call for \$

Appleton Teacher's Desk - Call for \$
 60"W x 24"D x 30"H

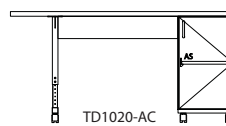
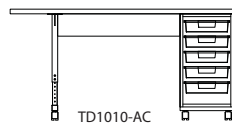
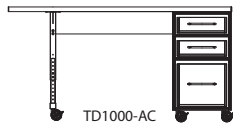

Jackson Teacher's Desk (Without Pencil Tray) - Call for \$
 60"W x 24"D x 30"H

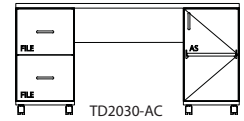
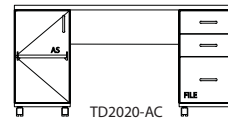
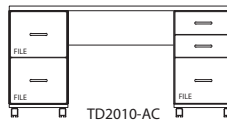
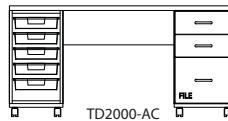

Jackson Teacher's Desk (With Pencil Tray) - Call for \$
 60"W x 24"D x 30"H

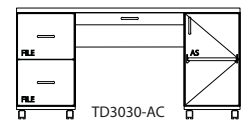
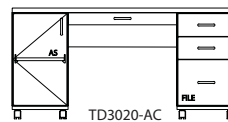
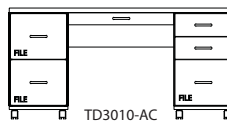
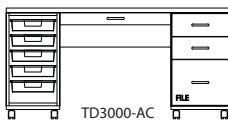

Teacher's Mobile Lecterns (Call for \$)



Shipping Details

Class 70 (Desk), Density Based Class (Lectern)
 NMFC# 083640 (Desk)
 NMFC# 080440 (Lectern)
 Assembly Desks Ship Unassembled; Lectern is Fully Assembled
 Ground No
 Lead Time 2-6 weeks (varies by selection)

Line Item Discount: **Qty 1-4** .42 (58%) | **Qty 5-11** .40 (60%) | Please contact our Estimating Department for quantities above posted discounts.

Mobile Science Labs

Presentation Workstations



Materials: 0.75" particle board core thermal fused laminate with choice of most standard TFL colors with matching edge banding (see page 78), 1" adjustable matching shelf

Top: 1" thick phenolic top with 0.125" eased edge, or 1.25" black chemical resistant laminate and 3mm black edgebanding

Hardware: 6-point adj. hinge, handles vary by model, heavy duty casters (two locking, two non-locking). Some units with sink kit with hand pump/fresh water and waste receptacle, marker board/mirror, GFI/AC outlet**

Package: Bulk

Model #	Description (W x D x H)	Wgt	List \$
SC6001-C	50 x 27 x 36 Mobile Science Workstation w/chem. rest. top, 3mm edge, 2 adjustable shelves left/open right w/sliding doors B3411 cabinet, GFI/AC outlet, 12" winged ext leaf each end, casters	309	\$2661
SC6011-C	50 x 27 x 36 Mobile Science Workstation w/chem. rest. top, 3mm edge, sink kit, B3411 cabinet, GFI/AC outlet, 12" winged extension leaf each end, casters	314	2968
SC6021-C	50 x 27 x 36 Mobile Science Presentation Workstation w/chem. rest. top, 3mm edge, mirror/dry erase or markerboard, rod, cross bar, sink kit, 2 adj. shelves left/open right w/ sliding doors b3411 cabinet, GFI/AC outlet, 12" winged extension leaf each end, casters	335	3489
SC6031-C	48 x 28 x 36 Mobile Science Workstation w/chem. rest. Top, 3mm edge, double doors w/3 drawer cabinet, GFI/AC outlet, leafs, casters, Flexcam2	422	4743
SC6041-C	48 x 28 x 36 Mobile Science Workstation w/chem. rest. top, 3mm edge, double doors w/3 drawer cabinet, GFI/AC outlet, leafs, casters, Flexcam2, uprights/crossbar	426	4851
SC6051-C	48 x 28 x 36 Mobile Science Workstation w/chem. rest. top, 3mm edge, double doors w/3 drawer cabinet, GFI/AC outlet, leafs, casters, Flexcam2, uprights/crossbar, combo mirror/markerboard	444	5264

Model #	Description (W x D x H)	Wgt	List \$
SC8001	50 x 27 x 36 Mobile Science Workstation w/phenolic top, B3411 cabinet, GFI/AC outlet, 12" winged ext leaf each end, casters	321	\$2915
SC8011	50 x 27 x 36 Mobile Science Workstation w/phenolic top, sink kit, B3411 cabinet, GFI/AC outlet, 12" winged extension leaf each end, casters	326	3222
SC8021	50 x 27 x 36 Mobile Science Presentation Workstation w/phenolic top, mirror/dry erase or markerboard, rod, cross bar, sink kit, 2 adjustable shelves left/open right w/sliding doors B3411 cabinet, GFI/AC outlet, 12" winged ext leaf each end, casters	347	3743
SC8031	48 x 28 x 36 Mobile Science Workstation w/phenolic top, double doors w/3 drawer cabinet, GFI/AC outlet, leafs, casters, Flexcam2	434	4997
SC8041	48 x 28 x 36 Mobile Science Workstation w/phenolic top, double doors w/3 drawer cabinet, GFI/AC outlet, leafs, casters, Flexcam2, uprights/crossbar	438	5105
SC8051	48 x 28 x 36 Mobile Science Workstation w/phenolic top, double doors w/3 drawer cabinet, GFI/AC outlet, leafs, casters, Flexcam2, uprights/crossbar, combo mirror/markerboard	456	5518

Additional chemical resistant laminates available in various colors with possible up charges. Contact Estimating Dept. for pricing.

****NOTE:** GFI/AC installation must be completed on-site by a licensed contractor.

Casters NOT to be used as leveling devices and requires field assembly.

Shipping Details

Class	Density Based Class
NMFC#	080440
Assembly	Some Assembly
Ground	No
Lead Time	3-4 weeks

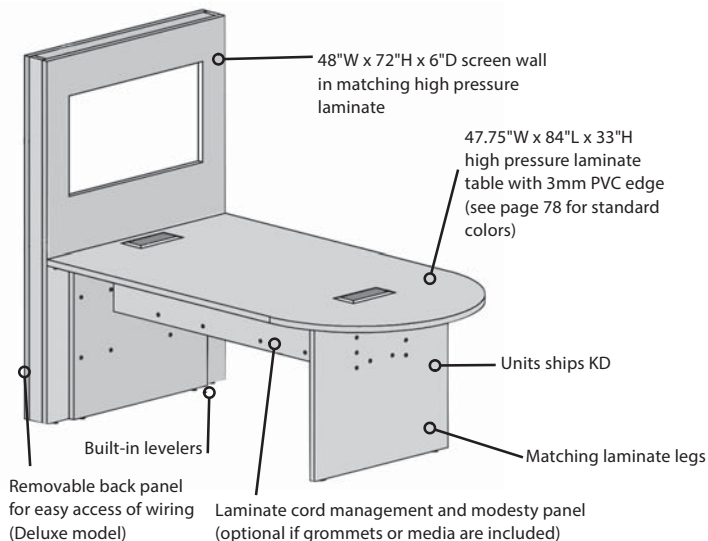

Optional monitor mounts are available.

Multimedia Team Tables

Multimedia tables are becoming more commonplace as collaboration and technology continue to be a constant in schools, libraries and the workplace. Use our new Multimedia Team Table with DropShare technology to enhance group learning.

Team members working together can share multiple devices on one screen and students can embrace long distance learning. With integrated technology connectivity, these tables provide critical tools that make information sharing and group work easier than ever. Large 84" long table accommodates three people comfortably along each side as well as two people at the head of the table.

Call 800.242.2303 for project assistance or pricing on this option.

Model #	Description (D x L)	List \$
MMTT1000	42 x 84 Multimedia team table	\$1031
MMTT1000D	47.75 x 90 Multimedia team table w/ 72" h screen wall	2406

Additional options - list price each

Grommet hole (GR)	\$15.00
Additional grommet holes (each) (GRTS)	\$6.00
Laminate cord channel (LCordMgmt)	\$438.00
DropShare Media (Includes laminate cord channel) (DrSh958)	\$7318.00
Standard model monitor stand (Mount279)	\$295.00
Deluxe model monitor tilt mount supports (Mount280)	\$403.00

Conference Tables

3mm Edge



Base:	1.25" with particle board core, 3mm edge (call for color options), base and top laminate matching with choice of most laminates (see page 78)
Worksurface:	1.25" with particle board core, 3mm edge (call for color options), matching laminate to base, phenolic backer
Height:	30" fixed height
Package:	Bulk

Model #	Size (D x L)	Wgt	List \$
CON6330	36 x 72 Boat Shape	167	\$767
CON6331	36 x 96	209	859
CON6332	36 x 120	252	996
CON6333	36 x 144	294	1097
CON6334	48 x 72	197	852
CON6335	48 x 96	249	961
CON6336	48 x 120	302	1070
CON6337	48 x 144	354	1179
CON6338	57 x 72	220	900
CON6339	57 x 96	279	1025
CON6340	57 x 120	340	1149
CON6341	57 x 144	399	1273

Model #	Size (D x L)	Wgt	List \$
CON6350	36 x 72 Race Track	167	\$767
CON6351	36 x 96	209	859
CON6352	36 x 120	252	996
CON6353	36 x 144	294	1097
CON6354	48 x 72	197	852
CON6355	48 x 96	249	961
CON6356	48 x 120	302	1070
CON6357	48 x 144	354	1179
CON6358	57 x 72	220	900
CON6359	57 x 96	279	1025
CON6360	57 x 120	340	1149
CON6361	57 x 144	399	1273

*Chairs not included

Additional Options - List Price Each

1 grommet hole	\$15.00
Additional grommet hole (same top)	\$6.00
Power modular option	Call for \$

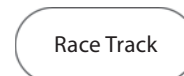

Shipping Details

Class	(70 - bulk packaging for Team Table) (70 - Conference Table)
NMFC#	083640
Assembly	Unassembled
Ground	No
Lead Time	(varies by selection)

Line Item Discount: Qty 1-4 .42 (58%) | Qty 5-11 .40 (60%) | Please contact our Estimating Department for quantities above posted discounts.

Study Carrels & Kiosks



Panels: 36"W x 33"D x 47"L with 1" particle board legs and modesty panels with Lotz Armor Edge™ or 3mm edge (see page 78), nylon glides

Worksurface: 1.25" with MDF core, Lotz Armor Edge™ and radius front edge or 1.25" with PB core, 3mm square front edge, choice of most laminates, phenolic backer

Height: Fixed workstation at 28"H for sitdown and 38"H for stand-up

Package: Bulk

Model #	Description	Wgt	List \$
SCR7079	Study Carrel 28"H AE™	185	\$1172
SCR7079-AD	Study Carrel Adder 28"H AE™	100	897
SCR6079	Study Carrel 28"H 3mm	185	1103
SCR6079-AD	Study Carrel Adder 28"H 3mm	100	872

Model #	Description	Wgt	List \$
CK7078	Computer Kiosk 38"H AE™ wrksfc	185	\$1172
CK7078-AD	Kiosk Adder 38"H AE™	100	897
CK6078	Computer Kiosk 38"H sq 3mm	185	1103
CK6078-AD	Kiosk Adder 38"H sq 3mm	100	872

Additional Options - List Price Each

Extra grommet holes \$12.00
 Color Lotz Armor Edge™ setup fee (per color order, see page 78) \$125.00
 Pop-up power supply Call for \$

NOTE: Adder units require a starter kit since it ships with only 1 end panel.

Shipping Details

Class 70
NMFC# 083620-2
Assembly Unassembled
Ground No
Lead Time 3-4 weeks

Collaborative Workstations



Materials: 0.75" particle board core thermal fused laminate with matching edge banding (see page 78)

Top: 1.25" high pressure or chemical resistant laminate with radius Lotz Armor Edge™, choice of most laminates (see page 78), 1" phenolic resin

Hardware: Built-in levelers, 5-knuckle hinge & white lazy susan (Collaborative Workstations), 6-point adj. hinge (Tomah & Urban Edge), contemporary pull

Package: Bulk

Model #	Description	Wgt	List \$
CLW8192	48" Round Phenolic Top, Open with Shelves	230	\$3296
CLW8192-L	48" Round Phenolic Top, Open with 24" Lazy Susan Turn Table	205	2905
CLW8192-DL	48" Round Phenolic Top, 4 Doors with 24" Lazy Susan Turn Table	225	3677

Model #	Description	Wgt	List \$
CLW7192	48" Round HPL Laminate AE™ Top, Open with Shelves	195	\$2681
CLW7192-L	48" Round HPL Laminate AE™ Top, Open with 24" Lazy Susan Turn Table	170	2290
CLW7192-DL	48" Round HPL Laminate AE™ Top, 4 Doors with 24" Lazy Susan Turn Table	190	3062
CLW7092-AC	Tomah 60" x 36" Laminate AE™ Top, 2 Doors, 2 Open, Adj. Shelves & Casters	336	2044
CLW7252-AC	Urban Edge 48.625" Laminate AE™ Top, 4 Doors, Adj. Shelves & Casters	200	2181
CLW7253-AC	Urban Edge XL 60" Laminate AE™ Top, 2 Doors, 4 Drawers, 2 Open, Adj. Shelves & Casters	550	2986

Model #	Description	Wgt	List \$
CLW7192-C	48" Round Chemical Resistant Laminate AE™ Top, Open with Shelves	195	\$2787
CLW7192-C-L	48" Round Chemical Resistant Laminate AE™ Top, Open with 24" Lazy Susan Turn Table	170	2396
CLW7192-C-DL	48" Round Chemical Resistant Laminate AE™ Top, 4 Doors with 24" Lazy Susan Turn Table	190	3168
CLW7092-C-AC	Tomah 60" x 36" Chemical Resistant Laminate AE™ Top, 2 Doors, 2 Open, Adj. Shelves & Casters	336	2144
CLW7252-C-AC	Urban Edge 48.625" Chemical Resistant Laminate AE™ Top, 4 Doors, Adj. Shelves and Casters	200	2287
CLW7253-C-AC	Urban Edge XL 60" Chemical Resistant Laminate AE™ Top, 2 Doors, 4 Drawers, 2 Open, Adj. Shelves & Casters	550	3146

Additional chemical resistant laminates available in various colors with possible up charges. Contact Estimating Dept. for pricing.

Castors NOT to be used as leveling devices and requires field assembly.

Shipping Details

Class Density Based Class
NMFC# 080440
Assembly Some Assembly
Ground No
Lead Time 3-4 weeks



Transporter Cabinets

Repositionable REplay®



Material: 0.75" particle board core thermal fused laminate with matching edge banding (see page 78)
 Hardware: 5-knuckle hinge & contemporary pull, locks, four 5" casters (two locking, two non-locking), garment rod and clear tote trays (in certain models)
 Package: Bulk

Model #	Description (W x D x H)	Wgt	List \$
SS5000-3660-AC	36 x 24 x 60 Transporter Storage cabinet w/4 adjustable/ 1 fixed shelves & casters	346	\$1860
SS5000-4860-AC	48 x 24 x 60 Transporter Storage cabinet w/4 adjustable/ 1 fixed shelves & casters	434	2043
SS5000-3672-AC	36 x 24 x 72 Transporter Storage cabinet w/4 adjustable/ 1 fixed shelves & casters	400	2035
SS5000-4872-AC	48 x 24 x 72 Transporter Storage cabinet w/4 adjustable/ 1 fixed shelves & casters	502	2244
SS5010-4860-AC	48 x 24 x 60 Transporter Storage cabinet w/center divider, 8 adj./ 2 fixed shelves & casters	467	2187
SS5010-4872-AC	48 x 24 x 72 Transporter Storage cabinet w/center divider, 8 adj./ 2 fixed shelves & casters	542	2406
SS5020-3660-AC	36 x 24 x 60 Transporter Storage cabinet w/4 adj./ 2 fixed shelves, divider, garment rod & casters	400	2041
SS5020-4860-AC	48 x 24 x 60 Transporter Storage cabinet w/4 adj./ 2 fixed shelves, divider, garment rod & casters	488	2223
SS5020-3672-AC	36 x 24 x 72 Transporter Storage cabinet w/4 adj./ 2 fixed shelves, divider, garment rod & casters	466	2233
SS5020-4872-AC	48 x 24 x 72 Transporter Storage cabinet w/4 adj./ 2 fixed shelves, divider, garment rod & casters	568	2442
SS5030-4872-AC	48 x 24 x 72 Transporter Storage cab w/2 files, 2 drawers, 1 fixed/ 3 adj. shelves, divider, garment rod & casters	694	3245
SS5040-4860-AC	48 x 24 x 60 Transporter Storage cab w/2 files, 2 adj./ 2 fixed shelves, divider, garment rod & casters	534	2658
SS5040-4872-AC	48 x 24 x 72 Transporter Storage cab w/2 files, 2 adj./ 2 fixed shelves, divider, garment rod & casters	587	2749
SS5050-4872-AC	48 x 24 x 72 Transporter Storage cab w/20 tote trays*, 2 fixed shelves, divider, garment rod & casters	535	3515

Casters NOT to be used as leveling devices and requires field assembly.

***NOTE:** These trays are not interchangeable with trays from the Tote Storage units on page 60.

Portfolio & Combination Storage

Repositionable REplay®



Material: 0.75" particle board core thermal fused laminate with matching edge banding, 1" thick shelves (see page 78)
 Hardware: 5-knuckle hinge, contemporary pull
 Package: Bulk

Model #	Description (W x D x H)	Wgt	List \$
SS3000	36 x 31 x 84 Portfolio Storage, 3 shelves, adjustable black wire slots, open, levelers	280	\$2108
SS4000	48 x 24 x 84 Tall Storage, adjustable shelves, 4 drawers, closed, levelers	550	2864

Shipping Details

Class	Density Based Class
NMFC#	080440
Assembly	Fully Assembled
Ground	No
Lead Time	3-4 weeks

Line Item Discount: **Qty 1-4** .42 (58%) | **Qty 5-11** .40 (60%) | Please contact our Estimating Department for quantities above posted discounts.

Portfolio & Tote Tray Storage

Repositionable REplay®



Material: 0.75" particle board core thermal fused laminate with matching PVC edge banding, 3"D clear tote trays and 0.25" painted steel wire dividers shipped loose (see page 78)

Package: Bulk

Model #	Description (W x D x H)	Wgt	List \$
APMU	42 x 24 x 27 Art Portfolio Manager - upper unit only	150	\$955
APMB	42 x 24 x 40 Art Portfolio Manager - lower unit, w/27 3"D clear trays w/glide system	175	1937

Additional Options

3" replacement clear tote trays (-5405)	\$29.00	Divided, lt. grey long inserts (11.26" x 7.87" x 2.36") (-9139-LG)	\$19.00
3" replacement clear tote trays (Box of 10, 5405-10)	\$208.00	Divided, lt. grey short inserts (11.26" x 7.87" x 2.36") (-9140-LG)	\$19.00
6"D double depth replacement clear tote trays (-0177)	\$40.00	Additional color trays	Call for \$
6"D replacement clear tote trays (Box of 5, -0177-5)	\$167.00	REplay® interlock kit	\$50.00



-5405



-0177



-9139-LG -9140-LG

Two inserts fit into one tote tray.

Tote Storage

Repositionable REplay®



Materials: 0.75" particle board core thermal fused laminate with matching edge banding (see page 78)

Hardware: 5-knuckle hinge & contemporary pull, 3" casters (two locking, two non-locking) or 5" on 68" and 72" units

Package: Bulk

Model #	Description (W x D x H)	Wgt	List \$
SS2010	28 x 24 x 46 20-Tote Storage, w/o doors, levelers	188	\$1568
SS2010-AC	28 x 24 x 48 20-Tote Storage, w/o doors, casters	203	1643
SS2015	28 x 24 x 46 20-Tote, Storage, w/doors, levelers	238	1727
SS2015-AC	28 x 24 x 48 20-Tote Storage, w/doors, casters	253	1824
SS2020	42 x 24 x 46 30-Tote Storage, w/o doors, levelers	267	2023
SS2020-AC	42 x 24 x 48 30-Tote Storage, w/o doors, casters	282	2122
SS2025	42 x 24 x 46 30-Tote Storage, w/doors, levelers	312	2339
SS2025-AC	42 x 24 x 48 30-Tote Storage, w/doors, casters	327	2429
SS2030	42 x 24 x 68 48-Tote Storage, w/o doors, levelers	382	2580
SS2030-AC	42 x 24 x 72 48-Tote Storage, w/o doors, casters	397	2690
SS2035	42 x 24 x 68 48-Tote Storage, w/doors, levelers	462	2945
SS2035-AC	42 x 24 x 72 48-Tote Storage, w/doors, casters	477	3064

Additional Options

3" replacement clear tote trays (-5405)	\$29.00	Divided, lt. grey long inserts (11.26" x 7.87" x 2.36") (-9139-LG)	\$19.00
3" replacement clear tote trays (Box of 10, 5405-10)	\$208.00	Divided, lt. grey short inserts (11.26" x 7.87" x 2.36") (-9140-LG)	\$19.00
6"D double depth replacement clear tote trays (-0177)	\$40.00	Additional color trays	Call for \$
6"D replacement clear tote trays (Box of 5, -0177-5)	\$167.00	Master Key	\$19.00

Casters NOT to be used as leveling devices and requires field assembly.



-5405



-0177



-9139-LG -9140-LG

Two inserts fit into one tote tray.

Shipping Details

Class	Density Based Class
NMFC#	080440
Assembly	Fully Assembled
Ground	No
Lead Time	3-4 weeks

Paper/Flat File Storage

Repositionable REplay®



Material: 0.75" particle board core thermal fused laminate with matching edge banding, 1" thick shelves (see page 78)
 Hardware: 5-knuckle hinge, contemporary pull, 3" casters (two locking, two non-locking) or levelers
 Package: Bulk



Model #	Description (W x D x H)	Wgt	List \$
SS1000	48 x 30 x 36 , 4 adjustable shelves, w/o doors, levelers	285	\$1377
SS1000-AC	48 x 30 x 36 , 4 adjustable shelves, w/o doors, casters	300	1403
SS1010	48 x 30 x 36 , 5 drawers, levelers	400	1948
SS1010-AC	48 x 30 x 36 , 5 drawers, casters	415	2010
SS1020	48 x 30 x 36 , 6 roll-out shelves, w/o doors, levelers	310	1639
SS1020-AC	48 x 30 x 36 , 6 roll-out shelves, w/o doors, casters	325	1748
SS1025	48 x 30 x 36 , 6 roll-out shelves, w/doors, levelers	355	1926
SS1025-AC	48 x 30 x 36 , 6 roll-out shelves, w/doors, casters	370	2035

Casters NOT to be used as leveling devices and requires field assembly.

Shipping Details

Class	Density Based Class
NMFC#	080440
Assembly	Fully Assembled
Ground	No
Lead Time	3-4 weeks

Tablet Storage

Repositionable REplay®



Material: 0.75" particle board core thermal fused laminate with matching edge banding (see page 78), 0.25" diameter adjustable wire metal dividers, single left-swing access door on the back
 Hardware: 5-knuckle hinge, contemporary pull, heavy duty 3" casters (two with and two without locks) or levelers, one 24 outlet power strip per 24 connections
 Package: Bulk

Model #	Description (W x D x H)	Wgt	List \$
SSTC1105	27.625 x 24 x 45.75 Tablet Storage for 24 devices, doors, 3 fixed/1 adjustable shelf, levelers	162	\$2636
SSTC1105-AC	27.625 x 24 x 45.75 Tablet Storage for 24 devices, doors, 3 fixed/1 adjustable shelf, casters	177	2711
SSTC1005	27.625 x 24 x 45.75 Tablet Storage for 48 devices, doors, 4 fixed shelves, levelers	187	2718
SSTC1005-AC	27.625 x 24 x 45.75 Tablet Storage for 48 devices, doors, 4 fixed shelves, casters	202	2794

Casters NOT to be used as leveling devices and requires field assembly.

Shipping Details

Class	Density Based Class
NMFC#	080440
Assembly	Fully Assembled
Ground	No
Lead Time	3-4 weeks

3D Printer Stations

Repositionable REplay®



Materials: 0.75" particle board core thermal fused laminate with matching edge banding (see page 78),
 Top: 1" high pressure laminate top over 0.75" TFL subtop
 Hardware: 6 -point adjustable hinge, contemporary pull, 3" heavy duty casters (two locking, two non-locking)
 Package: Bulk

Model #	Description (W x D x H)	Wgt	List \$
RB2000-AC	2 Drawers, 3 Open Shelves, 1 Adj. Shelf, 44.25" x 30" x 34"	325	\$1749
RB2001-AC	1 Door, 3 Open Shelves, 4 Adj. Shelves, 44.25" x 30" x 34"	273	1551
RB2002-AC	2 Drawers, 1, Open Shelf, 1 Door, 1 Adj. Shelf, 44.25" x 30" x 34"	327	1879
RB2003-AC	6 Open Shelves, 4 Adj. Shelves, 44.25" x 30" x 34"	272	1415
RB2004-AC	2 Doors, 2 Adj. Shelves, 44.25" x 30" x 34"	252	1575
RB2005-AC	1 Door, 4 Drawers, 1 Adj. Shelf, 44.25" x 30" x 34"	343	2046
RB2006-AC	1 Door, 3 Drawers, 1 Adj. Shelf, 44.25" x 30" x 34"	364	1973
RB2007-AC	6 Drawers, 44.25" x 30" x 34"	469	2222
RB2008-AC	3 Drawers, 2 Open Shelves, 1 Adj. Shelf, 44.25" x 30" x 34"	363	1853
RB2009-AC	2 Drawers, 1 Open Shelf, 32.25" x 30" x 34"	334	1673
RB2010-AC	2 Open Shelves, 1 Adj. Shelf, 32.25" x 30" x 34"	149	1008
RB2011-AC	LH Door, 1 Adj. Shelf, 32.25" x 30" x 34"	151	1134
RB2021-AC	RH Door, 1 Adj. Shelf, 32.25" x 30" x 34"	151	1134
RB2012-AC	LH Door, 1 Drawer, 32.25" x 30" x 34"	176	1279
RB2022-AC	RH Door, 1 Drawer, 32.25" x 30" x 34"	176	1279
RB2013-AC	3 Drawers, 32.25" x 30" x 34"	227	1378
RB2014-AC	1 Drawer, 1 Open Shelf, 32.25" x 30" x 34"	189	1175

Casters NOT to be used as leveling devices and requires field assembly.

3D Printers

Shipping Details

Class	Density Based Class
NMFC#	080440
Assembly	Fully Assembled
Ground	No
Lead Time	3-4 weeks

Rhapsody® Music Instrument Storage

Repositionable REplay®

Material: 0.75" particle board core thermal fused laminate with matching edge banding (see page 78), 1" black Lotz Armor Edge™ flat shelves (optional laminate doors available on instrument Storage units)

Hardware: Black fully welded wire grille doors with padlock ready system and label holder, built-in levelers, 5-knuckle hinges

Package: Bulk (48" and 60" roll-in cabinets ship knock-down)

Size (W x D x H)	Model #	Description	Wgt	List \$
27 x 23 x 83.25	M4000-27-82-23	Open, 1F	132	\$992
27 x 29.25 x 83.25	M4000-27-82-29	Open, 1F	176	1127
27 x 39.25 x 83.25	M4000-27-82-39	Open, 1F	220	1289
27 x 23 x 83.25	M4001-27-82-23	Open, 1F, left hinged (LH)	201	1517
27 x 29.25 x 83.25	M4001-27-82-29	Open, 1F, left hinged (LH)	245	1640
27 x 39.25 x 83.25	M4001-27-82-39	Open, 1F, left hinged (LH)	289	1792
27 x 23 x 83.25	M4002-27-82-23	Open, 1F, right hinged (RH)	201	1517
27 x 29.25 x 83.25	M4002-27-82-29	Open, 1F, right hinged (RH)	245	1640
27 x 39.25 x 83.25	M4002-27-82-39	Open, 1F, right hinged (RH)	289	1792
27 x 23 x 83.25	M4100-27-82-23	Music, open, 15A	204	2136
27 x 29.25 x 83.25	M4100-27-82-29	Music, open, 15A	281	2432
27 x 39.25 x 83.25	M4100-27-82-39	Music, open, 15A	357	2779
27 x 23 x 83.25	M4101-27-82-23	Wire grille door, 15A, LH	279	3982
27 x 29.25 x 83.25	M4101-27-82-29	Wire grille door, 15A, LH	356	4277
27 x 39.25 x 83.25	M4101-27-82-39	Wire grille door, 15A, LH	432	4629
27 x 23 x 83.25	M4102-27-82-23	Wire grille door, 15A, RH	279	3982
27 x 29.25 x 83.25	M4102-27-82-29	Wire grille door, 15A, RH	356	4277
27 x 39.25 x 83.25	M4102-27-82-39	Wire grille door, 15A, RH	432	4629
27 x 23 x 83.25	M4200-27-82-23	Music, open, 10B	168	1793
27 x 29.25 x 83.25	M4200-27-82-29	Music, open, 10B	228	2045
27 x 39.25 x 83.25	M4200-27-82-39	Music, open, 10B	289	2335
27 x 23 x 83.25	M4201-27-82-23	Wire grille door, 10B, LH	242	3122
27 x 29.25 x 83.25	M4201-27-82-29	Wire grille door, 10B, LH	302	3374
27 x 39.25 x 83.25	M4201-27-82-39	Wire grille door, 10B, LH	362	3695
27 x 23 x 83.25	M4202-27-82-23	Wire grille door, 10B, RH	242	3122
27 x 29.25 x 83.25	M4202-27-82-29	Wire grille door, 10B, RH	302	3374
27 x 39.25 x 83.25	M4202-27-82-39	Wire grille door, 10B, RH	362	3695
27 x 23 x 83.25	M4300-27-82-23	Music, open, 9A 1G	204	1885
27 x 29.25 x 83.25	M4300-27-82-29	Music, open, 9A 1G	281	2158
27 x 39.25 x 83.25	M4300-27-82-39	Music, open, 9A 1G	357	2475
27 x 23 x 83.25	M4301-27-82-23	Wire grille door, 9A 1G, LH	277	3296
27 x 29.25 x 83.25	M4301-27-82-29	Wire grille door, 9A 1G, LH	354	3569
27 x 39.25 x 83.25	M4301-27-82-39	Wire grille door, 9A 1G, LH	430	3891
27 x 23 x 83.25	M4302-27-82-23	Wire grille door, 9A 1G, RH	277	3296
27 x 29.25 x 83.25	M4302-27-82-29	Wire grille door, 9A 1G, RH	354	3569
27 x 39.25 x 83.25	M4302-27-82-39	Wire grille door, 9A 1G, RH	430	3891
27 x 23 x 83.25	M4400-27-82-23	Music, open, 6B 1G	168	1619
27 x 29.25 x 83.25	M4400-27-82-29	Music, open, 6B 1G	228	1850
27 x 39.25 x 83.25	M4400-27-82-39	Music, open, 6B 1G	289	2141
27 x 23 x 83.25	M4401-27-82-23	Wire grille door, 6B 1G, LH	240	2723
27 x 29.25 x 83.25	M4401-27-82-29	Wire grille door, 6B 1G, LH	300	2949
27 x 39.25 x 83.25	M4401-27-82-39	Wire grille door, 6B 1G, LH	361	3244
27 x 23 x 83.25	M4402-27-82-23	Wire grille door, 6B 1G, RH	240	2723
27 x 29.25 x 83.25	M4402-27-82-29	Wire grille door, 6B 1G, RH	300	2949
27 x 39.25 x 83.25	M4402-27-82-39	Wire grille door, 6B 1G, RH	361	3244
27 x 23 x 83.25	M4500-27-82-23	Music, open, 3C	132	1268
27 x 29.25 x 83.25	M4500-27-82-29	Music, open, 3C	176	1459
27 x 39.25 x 83.25	M4500-27-82-39	Music, open, 3C	220	1724
27 x 23 x 83.25	M4501-27-82-23	Wire grille door, 3C, LH	203	1867
27 x 29.25 x 83.25	M4501-27-82-29	Wire grille door, 3C, LH	246	2060
27 x 39.25 x 83.25	M4501-27-82-39	Wire grille door, 3C, LH	290	2310
27 x 23 x 83.25	M4502-27-82-23	Wire grille door, 3C, RH	203	1867
27 x 29.25 x 83.25	M4502-27-82-29	Wire grille door, 3C, RH	246	2060
27 x 39.25 x 83.25	M4502-27-82-39	Wire grille door, 3C, RH	290	2310

Size (W x D x H)	Model #	Description	Wgt	List \$	Model #	Description	Wgt	List \$
48 x 23 x 83.25	M6110-48-82-23	Open, 2EQ	170	\$1446	M6113-48-82-23	Double grille doors, 2EQ	297	\$2384
48 x 29.25 x 83.25	M6110-48-82-29	Open, 2EQ	219	1702	M6113-48-82-29	Double grille doors, 2EQ	347	2635
48 x 39.25 x 83.25	M6110-48-82-39*	Open, 2EQ	269	1941	M6113-48-82-39*	Double grille doors, 2EQ	396	2878
48 x 23 x 83.25	M6120-48-82-23	Open, 3EQ	170	1650	M6123-48-82-23	Double grille doors, 3EQ	297	2584
48 x 29.25 x 83.25	M6120-48-82-29	Open, 3EQ	219	1980	M6123-48-82-29	Double grille doors, 3EQ	347	2914
48 x 39.25 x 83.25	M6120-48-82-39*	Open, 3EQ	269	2396	M6123-48-82-39*	Double grille doors, 3EQ	396	3226
60 x 23 x 83.25	M6210-60-82-23*	Open, roll-in	190	1698	M6213-60-82-23*	Double grille doors, roll-in	350	3074
60 x 29.25 x 83.25	M6210-60-82-29*	Open, roll-in	242	1998	M6213-60-82-29*	Double grille doors, roll-in	402	3436
60 x 39.25 x 83.25	M6210-60-82-39*	Open, roll-in	294	2327	M6213-60-82-39*	Double grille doors, roll-in	454	3835

See Rhapsody® Uniform Storage page 65 for shipping details. Call 800.242.2303 for additional sizes, laminate doors or project assistance.

*Ships knocked-down

Line Item Discount: Qty 1-4 .42 (58%) | Qty 5-11 .40 (60%) | Please contact our Estimating Department for quantities above posted discounts.

Rhapsody® Stringed Carts

Instrument Storage



Materials: 1" particle board core thermal fused laminate with matching edge banding (see page 78)
 Hardware: 3" casters (four locking), bow hook on stringed cart
 Assembly: Ships knocked-down, some assembly required
 Package: Bulk

Model #	Description (W x D x H)	Wgt	List \$
MSRC-4	50 x 26 x 48 4 Position Cello stringed instrument Storage cart, casters	87	\$1350
MSRC-6	74 x 26 x 48 6 Position Cello stringed instrument Storage cart, casters	116	1580
MSRB-3	61 x 26 x 62 3 Position Bass stringed instrument Storage cart, casters	107	1363
MSRB-4	84 x 26 x 62 4 Position Bass stringed instrument Storage cart, casters	126	1530
MSRV-16	74 x 30 x 51 16 Position Violin/Viola stringed instrument Storage cart, casters	156	2130

Casters NOT to be used as leveling devices and requires field assembly.

Rhapsody® Stringed Storage

Instrument Storage



Material: 0.75" particle board core thermal fused laminate with matching edge banding (see page 78), 1" matching flat shelves
 Hardware: Black fully welded wire grille doors with padlock ready system and label holder, built-in levelers, 5-knuckle hinges
 Package: Bulk, ships knocked-down

Model #	Description (W x D x H)	List \$
M6310	60 x 42 x 83 Stringed instrument cabinet w/o wire doors	\$3170
M6313	60 x 42 x 83 Stringed instrument cabinet w/wire doors	3850

Shipping Details

Class 70
 NMFC# 083620-2
 Assembly Unassembled (ships knocked-down)
 Ground No
 Lead Time 3-4 weeks

Rhapsody® Music Folio Storage

Repositionable REplay®



Material: 0.75" particle board core thermal fused laminate with matching edge banding (see page 78), 3/16" permanent fixed hardboard shelves
 Hardware: 5-knuckle hinge(black), contemporary pull(black), 3" casters (two locking, two non-locking)
 Package: Bulk

Model #	Description (W x D x H)	Wgt	List \$
M7500	28 x 18 x 54 50 Opening music folio cabinet, permanent shelves, divider,	115	\$1,255
M7500-AC	28 x 18 x 54 50 Opening music folio cabinet, permanent shelves, divider, casters	130	1,610
M7503	28 x 18 x 54 50 Opening music folio cabinet, locking doors, permanent shelves, divider, levelers	165	1,421
M7503-AC	28 x 18 x 54 50 Opening music folio cabinet, locking doors, permanent shelves, divider, casters	180	1,938

Model #	Description (W x D x H)	Wgt	List \$
M7750	41 x 18 x 54 75 Opening music folio cabinet, permanent shelves, 2 dividers, levelers	127	\$1,650
M7750-AC	41 x 18 x 54 75 Opening music folio cabinet, permanent shelves, 2 dividers, casters	142	1,839
M7753	41 x 18 x 54 75 Opening music folio cabinet, locking doors, permanent shelves, 2 dividers, levelers	157	1,960
M7753-AC	41 x 18 x 54 75 Opening music folio cabinet locking doors, permanent shelves, 2 dividers, casters	172	2,149

Model #	Description (W x D x H)	Wgt	List \$
M71000	54 x 18 x 54 100 Opening music folio cabinet, permanent shelves, 3 dividers, levelers	164	\$2,032
M71000-AC	54 x 18 x 54 100 Opening music folio cabinet, permanent shelves, 3 dividers, casters	179	2,279
M71003	54 x 18 x 54 100 Opening music folio cabinet, locking doors, permanent shelves, 3 dividers, levelers	224	2,370
M71003-AC	54 x 18 x 54 100 Opening music folio cabinet, locking doors, permanent shelves, 3 dividers, casters	229	2,644

Casters NOT to be used as leveling devices and requires field assembly.

Shipping Details

Class Density Based Class
 NMFC# 080440
 Assembly Fully Assembled
 Ground No
 Lead Time 3-4 weeks

Rhapsody® Percussion Cart Instrument Storage



Materials: 1" particle board core thermal fused laminate with matching edge banding (see page 78)
 Hardware: 3" casters (two locking, two non-locking)
 Assembly: Ships fully assembled
 Package: Bulk

Model #	Description (W x D x H)	List \$
MPWS-AC	50 x 25 x 41 Percussion Storage cart, casters	\$3078

Casters NOT to be used as leveling devices and requires field assembly.

Rhapsody® Uniform Storage Repositionable REplay®



Material: 0.75" particle board core thermal fused laminate with matching edge banding (see page 78), 1" matching thermal fused shelves, 0.75" thick thermal fused laminate doors with 3mm PVC edge
 Hardware: Black fully welded wire grille doors with padlock ready system and label holder, built-in levelers, 5-knuckle hinges, 1" diameter chrome garment rod
 Package: Bulk

Model #	Description (W x D x H)	Wgt	List \$
M6400	27 x 29.25 x 83.25 Uniform/garment storage cabinet, no door, 2 garment rods	232	\$993
M6401	27 x 29.25 x 83.25 Cabinet, wire door left hinge, 2 garment rods	300	1366
M6402	27 x 29.25 x 83.25 Cabinet, wire door right hinge, 2 garment rods	300	1366
M6403	27 x 29.25 x 83.25 Cabinet, laminate door left hinge, 2 garment rods	277	1218
M6404	27 x 29.25 x 83.25 Cabinet, laminate door right hinge, 2 garment rods	277	1218

Model #	Description (W x D x H)	Wgt	List \$
M6500	27 x 29.25 x 83.25 Cabinet, no door, shelf, garment rod	252	\$1075
M6501	27 x 29.25 x 83.25 Cabinet, wire door left hinge, shelf, garment rod	320	1430
M6502	27 x 29.25 x 83.25 Cabinet, wire door right hinge, shelf, garment rod	320	1430
M6503	27 x 29.25 x 83.25 Cabinet, laminate door left hinge, shelf, garment rod	297	1301
M6504	27 x 29.25 x 83.25 Cabinet, laminate door right hinge, shelf, garment rod	297	1301

Model #	Description (W x D x H)	Wgt	List \$
M6600	27 x 29.25 x 83.25 Cabinet, no door, 3 shelves, garment rod	292	\$1292
M6601	27 x 29.25 x 83.25 Cabinet, wire door left hinge, 3 shelves, garment rod	361	1630
M6602	27 x 29.25 x 83.25 Cabinet, wire door right hinge, 3 shelves, garment rod	361	1630
M6603	27 x 29.25 x 83.25 Cabinet, laminate door left hinge, 3 shelves, garment rod	337	1519
M6604	27 x 29.25 x 83.25 Cabinet, laminate door right hinge, 3 shelves, garment rod	337	1519

Model #	Description (W x D x H)	Wgt	List \$
M6700	48 x 29.25 x 83.25 Cabinet, no door, 2 garment rods	336	\$1210
M6701	48 x 29.25 x 83.25 Cabinet, wire double doors, 2 garment rods	461	2000
M6703	48 x 29.25 x 83.25 Cabinet, laminate double doors, 2 garment rods	415	1683

Model #	Description (W x D x H)	Wgt	List \$
M6800	48 x 29.25 x 83.25 Cabinet, no door, 1 shelf, 1 garment rod	372	\$1302
M6801	48 x 29.25 x 83.25 Cabinet, wire double doors, 1 shelf, 1 garment rod	497	2091
M6803	48 x 29.25 x 83.25 Cabinet, laminate double doors, 1 shelf, 1 garment rod	152	1774

Model #	Description (W x D x H)	Wgt	List \$
M6900	48 x 29.25 x 83.25 Cabinet, no door, 3 shelves, 1 garment rod	443	\$1579
M6901	48 x 29.25 x 83.25 Cabinet, wire double doors, 3 shelves, 1 garment rod	568	2367
M6903	48 x 29.25 x 83.25 Cabinet, laminate double doors, 3 shelves, 1 garment rod	523	2050

Shipping Details

Class: Density Based Class
 NMFC#: 080440
 Assembly: Fully Assembled
 Ground: No
 Lead Time: 3-4 weeks

Line Item Discount: Qty 1-4 .42 (58%) | Qty 5-11 .40 (60%) | Please contact our Estimating Department for quantities above posted discounts.

Bookshelf Cabinets

Repositionable REplay®



Materials 0.75" particle board core thermal fused laminate with matching edge banding (see page 78)
 Hardware Built-in levelers and matching countertop, shelf clips
 Package Bulk

Model #	Description (W x D x H)	Wgt	List \$
RB1150-3034	30 x 24 x 34 2 Adjustable shelves, open w/o doors	119	\$918
RB1150-3334	33 x 24 x 34	127	943
RB1150-3634	36 x 24 x 34	135	968
RB1145-3034	30 x 24 x 34 1 Vertical divider, 2 adjustable shelves, open w/o doors	136	907
RB1145-3334	33 x 24 x 34	144	929
RB1145-3634	36 x 24 x 34	151	950
RB1145-3934	39 x 24 x 34	159	971
RB1145-4234	42 x 24 x 34	167	992
RB1145-4834	48 x 24 x 34	182	1035
RT1250-2472	24 x 28 x 72 1 Fixed shelf, 4 adjustable shelves, open w/o doors	216	1204
RT1250-3072	30 x 28 x 72	246	1281
RT1250-3672	36 x 28 x 72	276	1359
RT1250-2484	24 x 28 x 84	234	1240
RT1250-3084	30 x 28 x 84	265	1320
RT1250-3684	36 x 28 x 84	296	1400

Drawer Base/ File Cabinets

Repositionable REplay®



Materials 0.75" particle board core thermal fused laminate with matching edge banding (see page 78)
 Hardware Built-in levelers and matching countertop, 6-point adjustable hinge, contemporary pull
 Package Bulk

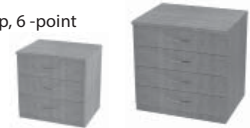

Model #	Description (W x D x H)	Wgt	List \$
RB9200-1630	15.75 x 24 x 30 2 File drawers	143	\$925
RB9200-1930	18.75 x 24 x 30	156	951
RB9205-1630	15.75 x 24 x 30 1 - 4" Drawer, 1 single drawer, 1 file drawer	158	1008
RB9205-1930	18.75 x 24 x 30	173	1037
RB9230-2430	24 x 24 x 30 2 Lateral file drawers	192	1037
RB9230-3030	30 x 24 x 30	206	1125
RB9230-3630	36 x 24 x 30	234	1178
RB6030-3034	30 x 24 x 34 3 Equal drawers	206	1184
RB6030-3334	33 x 24 x 34	220	1214
RB6030-3634	36 x 24 x 34	234	1244
RB6040-3034	30 x 24 x 34 4 Standard drawers	245	1333
RB6040-3334	33 x 24 x 34	261	1366
RB6040-3634	36 x 24 x 34	278	1399

Additional Options - List Price Each

Hidden combo: caster & leveler
 125 lb. capacity, (4 per base)
 Hidden caster
 Open caster base option (CRB-)
 Custom designs and sizes
 REplay® interlock kit

Call for \$
 Call for \$
 See page 69-70
 Call for \$
 \$50.00

NOTE: REplay® cabinets feature 0.5" thick white melamine drawer box.

Shipping Details

Class	Density Based Class
NMFC#	080440
Assembly	Fully Assembled
Ground	No
Lead Time	3-4 weeks

Door and Drawer Cabinets

Repositionable REplay®



Material: 0.75" particle board core thermal fused laminate with matching edge banding (see page 78)
 Hardware: Built-in levelers and matching countertop, 6-point adjustable hinge, contemporary pull
 Package: Bulk



Repositionable REplay®

Model #	Description (W x D x H)	Wgt	List \$
RB3112-3034	30 x 24 x 34 Double full height doors, 1 adjustable shelf	160	\$1078
RB3112-3334	33 x 24 x 34	172	1105
RB3112-3634	36 x 24 x 34	184	1132
RB3122-3034	30 x 24 x 34 Double full height doors, 2 adjustable shelves	142	1102
RB3122-3334	33 x 24 x 34	151	1130
RB3122-3634	36 x 24 x 34	161	1157
RB2400-3034	30 x 24 x 34 Double drawers over double doors, 1 adjustable shelf	164	1391
RB2400-3334	33 x 24 x 34	175	1424
RB2400-3634	36 x 24 x 34	186	1458
RB3155-3034	30 x 24 x 34 Double full height doors, 1 vertical divider, 4 adjustable shelves	188	1190
RB3155-3334	33 x 24 x 34	201	1218
RB3155-3634	36 x 24 x 34	213	1246
RB3155-3934	39 x 24 x 34	226	1273
RB3155-4234	42 x 24 x 34	238	1301
RB3155-4834	48 x 24 x 34	263	1357
RB2425-3034	30 x 24 x 34 Double drawers over double door, 1 vertical divider, 2 adjustable shelves	225	1364
RB2425-3334	33 x 24 x 34	240	1394
RB2425-3634	36 x 24 x 34	255	1425
RB2425-3934	39 x 24 x 34	270	1455
RB2425-4234	42 x 24 x 34	285	1486
RB2425-4834	48 x 24 x 34	315	1547
RB3120-1534	15 x 24 x 34 Full height door, right hinged, 2 adjustable shelves	92	851
RB3120-1834	18 x 24 x 34	102	878
RB3120-2134	21 x 24 x 34	112	905
RB3120-2434	24 x 24 x 34	121	932
RB2120-1534	15 x 24 x 34 1 Single drawer over door, right hinge, 1 adjustable shelf	98	973
RB2120-1834	18 x 24 x 34	108	1002
RB2120-2134	21 x 24 x 34	117	1031
RB2120-2434	24 x 24 x 34	127	1061

Additional Options - List Price Each

Hidden combo: caster & leveler 125 lb. capacity, (4 per base)	Call for \$
Hidden caster	Call for \$
Open caster base option (CRB-)	See page 69-70
REplay® interlock kit	\$50.00
Custom sizes and designs	Call for \$

NOTE: REplay® cabinets feature 0.5" thick white melamine drawer box.

Shipping Details

Class	Density Based Class
NMFC#	080440
Assembly	Fully Assembled
Ground	No
Lead Time	3-4 weeks

Line Item Discount: **Qty 1-4** .42 (58%) | **Qty 5-11** .40 (60%) | Please contact our Estimating Department for quantities above posted discounts.

Tall Cabinets

Repositionable REplay®



Materials 0.75" particle board core thermal fused laminate with matching edge banding (see page 78)
 Hardware Built-in levelers, 6 -point adjustable hinge, contemporary pull, shelf clips
 Package Bulk

Model #	Description (W x D x H)	Wgt	List \$
RT3220-1572	15 x 28 x 72 Single door, right hinged, 1 fixed shelf, 3 adjustable shelves	193	\$1243
RT3220-1872	18 x 28 x 72	213	1290
RT3220-2172	21 x 28 x 72	232	1338
RT3220-2472	24 x 28 x 72	251	1385
RT3220-1584	15 x 28 x 84 Single door, right hinged, 1 fixed shelf, 4 adjustable shelves	213	1292
RT3220-1884	18 x 28 x 84	234	1342
RT3220-2184	21 x 28 x 84	254	1392
RT3220-2484	24 x 28 x 84	275	1443
RT3222-2472	24 x 28 x 72 Double doors, 1 vertical divider, 2 fixed shelves, 6 adjustable shelves	294	1688
RT3222-3072	30 x 28 x 72	332	1784
RT3222-3372	33 x 28 x 72	351	1832
RT3222-3672	36 x 28 x 72	370	1880
RT3222-2484	24 x 28 x 84 Double doors, 1 vertical divider, 2 fixed shelves, 8 adjustable shelves	324	1772
RT3222-3084	30 x 28 x 84	364	1874
RT3222-3384	33 x 28 x 84	385	1924
RT3222-3684	36 x 28 x 84	405	1975
RT3232-2472	24 x 28 x 72 Double doors, 1 fixed shelf, 3 adjustable shelves	252	1528
RT3232-3072	30 x 28 x 72	291	1624
RT3232-3372	33 x 28 x 72	310	1672
RT3232-3672	36 x 28 x 72	329	1720
RT3232-2484	24 x 28 x 84 Double doors, 1 fixed shelf, 4 adjustable shelves	276	1600
RT3232-3084	30 x 28 x 84	317	1701
RT3232-3384	33 x 28 x 84	337	1752
RT3232-3684	36 x 28 x 84	357	1803

Teacher's Wardrobes

Repositionable REplay®



Materials 0.75" particle board core thermal fused laminate with matching edge banding (see page 78)
 Hardware Built-in levelers, 6 -point adjustable hinge, contemporary pull, shelf clips
 Package Bulk

Model #	Description (W x D x H)	Wgt	List \$
RT4222-2472	24 x 28 x 72 Teacher's Wardrobe, 1 vertical divider, fixed shelf, coat rod left, 4 adjustable shelves right (72"), mirror on back of 1 door	307	\$1531
RT4222-3072	30 x 28 x 72	349	1612
RT4222-3372	33 x 28 x 72	370	1652
RT4222-3672	36 x 28 x 72	391	1692
RT4222-2484	24 x 28 x 84 Teacher's Wardrobe, 1 vertical divider, fixed shelf, coat rod left, 5 adjustable shelves right (84"), mirror on back of 1 door	338	1615
RT4222-3084	30 x 28 x 84	382	1702
RT4222-3384	33 x 28 x 84	404	1745
RT4222-3684	36 x 28 x 84	426	1788

Additional Options - List Price Each

Custom design and sizes Call for \$ REplay® interlock kit \$50.00

Shipping Details

Class	Density Based Class
NMFC#	080440
Assembly	Fully Assembled
Ground	No
Lead Time	3-4 weeks

Mobile REplay® Bookshelf/ Open Base Cabinets

Repositionable REplay®



Material: 0.75" particle board core thermal fused laminate with matching edge banding (see page 78)
Hardware: 3" heavy duty casters and matching countertop
Package: Bulk

Model #	Description (W x D x H)	Wgt	List \$
CRB1150-3034	2 Adjustable shelves, open, casters, 30 x 24 x 34	144	\$903
CRB1150-3334	2 Adjustable shelves, open, casters, 33 x 24 x 34	152	928
CRB1150-3634	2 Adjustable shelves, open, casters, 36 x 24 x 34	160	952
CRB1145-3034	1 Vertical divider, 2 adjustable shelves, open, casters, 30 x 24 x 34	161	892
CRB1145-3334	1 Vertical divider, 2 adjustable shelves, open, casters, 33 x 24 x 34	169	914
CRB1145-3634	1 Vertical divider, 2 adjustable shelves, open, casters, 36 x 24 x 34	176	935
CRB1145-3934	1 Vertical divider, 2 adjustable shelves, open, casters, 39 x 24 x 34	184	957
CRB1145-4234	1 Vertical divider, 2 adjustable shelves, open, casters, 42 x 24 x 34	192	978
CRB1145-4834	1 Vertical divider, 2 adjustable shelves, open, casters, 48 x 24 x 34	207	1021
CRB1190	Double sided bookcase, casters, magnet docking	366	1319
CRB2190	Curved bookcase, casters, magnet docking	280	1513
CRB2195	Double sided curved bookcase, casters, magnet docking	320	1623

Casters NOT to be used as leveling devices and requires field assembly.

Mobile RePlay® Base Cabinets

Repositionable REplay®



Material: 0.75" particle board core thermal fused laminate with matching edge banding (see page 78)
Hardware: 3" heavy duty casters, matching countertop, 6 -point adjustable hinge, contemporary pull,
Package: Bulk

Model #	Description (W x D x H)	Wgt	List \$
CRB3122-3034	Double full height doors, 2 adjustable shelves, casters	167	\$1157
CRB3122-3334	Double full height doors, 2 adjustable shelves, casters	176	1186
CRB3122-3634	Double full height doors, 2 adjustable shelves, casters	186	1215
CRB2400-3034	Double drawers over double door, 1 adj. shelf, casters	189	1335
CRB2400-3334	Double drawers over double door, 1 adj. shelf, casters	200	1367
CRB2400-3634	Double drawers over double door, 1 adj. shelf, casters	211	1399
CRB3155-3034	Double full height doors, 1 vertical divider, 4 adj. shelves, casters	213	1243
CRB3155-3334	Double full height doors, 1 vertical divider, 4 adj. shelves, casters	226	1272
CRB3155-3634	Double full height doors, 1 vertical divider, 4 adj. shelves, casters	238	1301
CRB3155-3934	Double full height doors, 1 vertical divider, 4 adj. shelves, casters	251	1331
CRB3155-4234	Double full height doors, 1 vertical divider, 4 adj. shelves, casters	263	1360
CRB3155-4834	Double full height doors, 1 vertical divider, 4 adj. shelves, casters	288	1418
CRB3120-1534	Full height door, right hinged, 2 adj. shelves, casters	117	899
CRB3120-1834	Full height door, right hinged, 2 adj. shelves, casters	127	927
CRB3120-2134	Full height door, right hinged, 2 adj. shelves, casters	137	956
CRB3120-2434	Full height door, right hinged, 2 adj. shelves, casters	146	984
CRB2120-1534	1 Single drawer over door, right hinge, 1 adj. shelf, casters	123	943
CRB2120-1834	1 Single drawer over door, right hinge, 1 adj. shelf, casters	133	972
CRB2120-2134	1 Single drawer over door, right hinge, 1 adj. shelf, casters	142	1000
CRB2120-2434	1 Single drawer over door, right hinge, 1 adj. shelf, casters	152	1029

Casters NOT to be used as leveling devices and requires field assembly.

Shipping Details

Class	Density Based Class
NMFC#	080440
Assembly	Fully Assembled
Ground	No
Lead Time	3-4 weeks

Mobile REplay® Base Drawer Cabinets

Repositionable REplay®



Materials: 0.75" particle board core thermal fused laminate with matching edge banding (see page 78)

Hardware: 3" heavy duty casters and matching countertop

Package: Bulk

Model #	Description (W x D x H)	Wgt	List \$
CRB9230-2430	2 Lateral file drawers, casters, 24 x 24 x 30	217	\$1080
CRB9230-3030	2 Lateral file drawers, casters, 30 x 24 x 30	231	1170
CRB9230-3630	2 Lateral file drawers, casters, 36 x 24 x 30	259	1198
CRB6030-3034	3 Equal drawers, casters, 30 x 24 x 34	231	1239
CRB6030-3334	3 Equal drawers, casters, 33 x 24 x 34	245	1270
CRB6030-3634	3 Equal drawers, casters, 36 x 24 x 34	259	1302
CRB6040-3034	4 Standard drawers, casters, 30 x 24 x 34	270	1381
CRB6040-3334	4 Standard drawers, casters, 33 x 24 x 34	286	1415
CRB6040-3634	4 Standard drawers, casters, 36 x 24 x 34	303	1448

Casters NOT to be used as leveling devices and requires field assembly.

High Density Storage

Repositionable REplay®



Material: 0.75" particle board core thermal fused laminate with matching edge banding (see page 78), 1" thick matching shelves with dual-pin shelf clips

Hardware: Contemporary bar pulls, heavy duty casters within steel mounting frame for easy rolling of cabinet

Package: Bulk

Model #	Description (W x D x H)	List \$
SSHD5000	48 x 16 x 72 High Density Storage, 5 shelves, roll-out caster system	\$3429
SSHD6000	48 x 16 x 84 High Density Storage, 6 shelves, roll-out caster system	3695
SSHD7000	48 x 16 x 92 High Density Storage, 7 shelves, roll-out caster system	3903

**Increase Storage and save
space at the same time.**

Shipping Details

Class	Density Based Class
NMFC#	080440
Assembly	Some Assembly
Ground	No
Lead Time	3-4 weeks

iXchange® Learning Wall (Information Exchange) Repositionable REplay®



Material: 0.75" particle board core thermal fused laminate with matching edge banding and adjustable shelves (see page 78)
 Hardware: 6-point adjustable style hinge and contemporary pull, floor levelers
 Whiteboard: Aluminum sliding porcelain-on-steel magnetic marker panels, aluminum trim with cork map rail
 Package: Bulk

Model #	Description (W x D x H)	Wgt	List \$
SSW0801	96 x 24 x 84 8' iXchange® Wall System -- 2 x 48" open w/shelves/dividers base units; 2 x 48" wall hutch units; 2 porcelain whiteboards	1110	\$6150
SSW0802	96 x 24 x 84 8' iXchange® Wall System -- 2 x 48" 2-door base units; 2 x 48" wall hutch units; 2 porcelain whiteboards	1085	6447
SSW1001	120 x 24 x 84 10' iXchange® Wall System -- 2 x 30" 2-door & 2 x 30" open w/shelves/dividers base units; 2 x 36" and 1 x 48" wall hutch; 2 porcelain whiteboards	1270	8161
SSW1002	120 x 24 x 84 10' iXchange® Wall System -- 2 x 30" 2-door and 2 x 30" 2-door/2-drawer base units; 2 x 36" and 1 x 48" wall hutch, 2 porcelain whiteboards	1360	8800
SSW1201	144 x 24 x 84 12' iXchange® Wall System -- 3 x 48" 2-door base units; 3 x 48" wall hutch units; 2 porcelain whiteboards	1550	8747
SSW1202	144 x 24 x 84 12' iXchange® Wall System -- 2 x 36" 2-door and 2 x 36" 2-door/2-drawer base units; 4 x 36" wall hutch units; 2 porcelain whiteboards	1575	9545
SSW1203	144 x 24 x 84 12' iXchange® Wall System -- 3 x 48" open w/shelves/dividers base units; 3 x 48" wall hutch units; 2 porcelain whiteboards	1585	8218

Additional Options - List Price Each

Combo 2" hard rubber caster/leveler
 125 lb. capacity, (4 per base)
 9-Cubbie Storage with doors
 2-Drawer lateral file
 4-Drawer unit
 Third whiteboard
 Custom designs
 REplay® interlock kit

Call for \$
 Call for \$
 Call for \$
 Call for \$
 Call for \$
 Call for \$
 \$50.00

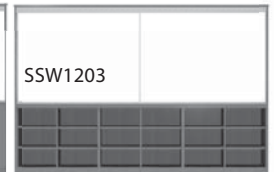
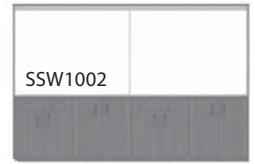

Castors NOT to be used as leveling devices and requires field assembly.

Open Base Cabinets CaseworkUSA®



Material: 0.75" particle board core, matching HPL on finished ends and interiors with matching edge banding (see page 78), white TFL on unfinished ends, plywood ladder or applied base
 Package: Bulk

Model #	Description (W x D x H)	Wgt	List \$
B1150-24-33-23	24 x 23 x 33, open, 2 adj. shelves	101	\$716
B1150-30-33-23	30 x 23 x 33, open, 2 adj. shelves	117	772
B1150-36-33-23	36 x 23 x 33, open, 2 adj. shelves	133	829
B1155-24-33-23	24 x 23 x 33, open, 1 vertical divider, 4 adj. shelves	118	835
B1155-30-33-23	30 x 23 x 33, open, 1 vertical divider, 4 adj. shelves	133	892
B1155-36-33-23	36 x 23 x 33, open, 1 vertical divider, 4 adj. shelves	149	949

Shipping Details

Class Density Based Class
 NMFC# 080440
 Assembly Some Assembly
 Ground No
 Lead Time 3-6 weeks

Drawer & Door Base Cabinets

CaseworkUSA®



Material: 0.75" particle board core, white TFL on drawer boxes, unfinished ends & interiors, HPL on door & drawer fronts, finished ends and exposed interiors with matching edge banding (see page 78), plywood ladder or applied base

Hardware: 6-point adj. hinge, wire pull

Package: Bulk

CaseworkUSA

Model #	Description (W x D x H)	Wgt	List \$
B2010-24-33-23	24 x 23 x 33, single drawer over open 1 adj. shelf	109	\$769
B2010-30-33-23	30 x 23 x 33, single drawer over open 1 adj. shelf	125	822
B2010-36-33-23	36 x 23 x 33, single drawer over open 1 adj. shelf	142	875
B2305-24-33-23	24 x 23 x 33, single drawer over open, 1 vertical divider, 2 adj. shelves	125	885
B2305-30-33-23	30 x 23 x 33, single drawer over open, 1 vertical divider, 2 adj. shelves	141	938
B2305-36-33-23	36 x 23 x 33, single drawer over open, 1 vertical divider, 2 adj. shelves	158	991
B2210-24-33-23	24 x 23 x 33, double drawer over open, 1 adj. shelf	115	895
B2210-30-33-23	30 x 23 x 33, double drawer over open, 1 adj. shelf	131	954
B2210-36-33-23	36 x 23 x 33, double drawer over open, 1 adj. shelf	148	1012
B2405-24-33-23	24 x 23 x 33, double drawer over open, 1 vertical divider, 2 adj. shelves	131	1011
B2405-30-33-23	30 x 23 x 33, double drawer over open, 1 vertical divider, 2 adj. shelves	147	1070
B2405-36-33-23	36 x 23 x 33, double drawer over open, 1 vertical divider, 2 adj. shelves	164	1128
B2110-18-33-23	18 x 23 x 33, single drawer over door, left hinged, 1 adj. shelf	106	708
B2110-24-33-23	24 x 23 x 33, single drawer over door, left hinged, 1 adj. shelf	126	745
B2120-18-33-23	18 x 23 x 33, single drawer over door, right hinged, 1 adj. shelf	106	708
B2120-24-33-23	24 x 23 x 33, single drawer over door, right hinged, 1 adj. shelf	126	745
B2400-24-33-23	24 x 23 x 33, double drawer over double door, 1 adj. shelf	150	969
B2400-30-33-23	30 x 23 x 33, double drawer over double door, 1 adj. shelf	174	1014
B2400-36-33-23	36 x 23 x 33, double drawer over double door, 1 adj. shelf	199	1059
B2425-24-33-23	24 x 23 x 33, double drawer over double door, 1 vertical divider, 2 adj. shelves	166	1041
B2425-30-33-23	30 x 23 x 33, double drawer over double door, 1 vertical divider, 2 adj. shelves	190	1086
B2425-36-33-23	36 x 23 x 33, double drawer over double door, 1 vertical divider, 2 adj. shelves	214	1131
B3110-18-33-23	18 x 23 x 33, full height door, left hinged, 2 adj. shelves	99	627
B3110-24-33-23	24 x 23 x 33, full height door, left hinged, 2 adj. shelves	119	659
B3120-18-33-23	18 x 23 x 33, full height door, right hinged, 2 adj. shelves	99	627
B3120-24-33-23	24 x 23 x 33, full height door, right hinged, 2 adj. shelves	119	659
B3122-24-33-23	24 x 23 x 33, double full height doors, 2 adj. shelves	136	758
B3122-30-33-23	30 x 23 x 33, double full height doors, 2 adj. shelves	160	793
B3122-36-33-23	36 x 23 x 33, double full height doors, 2 adj. shelves	184	828
B3155-24-33-23	24 x 23 x 33, double full height doors, 1 vertical divider, 4 adj. shelves	152	834
B3155-30-33-23	30 x 23 x 33, double full height doors, 1 vertical divider, 4 adj. shelves	176	869
B3155-36-33-23	36 x 23 x 33, double full height doors, 1 vertical divider, 4 adj. shelves	200	904

Shipping Details

Class	Density Based Class
NMFC#	080440
Assembly	Some Assembly
Ground	No
Lead Time	3-4 weeks

Drawer Base Cabinets

CaseworkUSA®



Material: 0.75" particle board core, white TFL on drawer boxes, unfinished ends & interiors, HPL on drawer fronts, finished ends with matching edge banding (see page 78), plywood ladder or applied base

Hardware: Wire pull

Package: Bulk

Model #	Description (W x D x H)	Wgt	List \$
B6035-18-33-23	18 x 23 x 33, 1 standard drawer (6.125"), 2 equal drawers	129	\$813
B6035-24-33-23	24 x 23 x 33, 1 standard drawer (6.125"), 2 equal drawers	151	855
B6045-18-33-23	18 x 23 x 33, 1 standard drawer (6.125"), 3 equal drawers	132	911
B6045-24-33-23	24 x 23 x 33, 1 standard drawer (6.125"), 3 equal drawers	155	954

Base File and Sink Cabinets

CaseworkUSA®

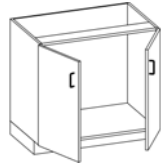

Material: 0.75" particle board core, white TFL on drawer boxes, unfinished ends & interiors, HPL on door & drawer fronts, finished ends and exposed interiors with matching edge banding (see page 78), plywood ladder or applied base

Hardware: 6-point adj. hinge, wire pull

Package: Bulk

Model #	Description (W x D x H)	Wgt	List \$
B9200-16-29-23	16 x 23 x 29, 2 file drawers	133	\$789
B9205-16-29-23	16 x 23 x 29, 1 single drawer (6.125"), 1 single drawer (balance), 1 file drawer	120	1235
B9230-24-29-23	24 x 23 x 29, 2 lateral file drawers	134	824
B9230-30-29-23	30 x 23 x 29, 2 lateral file drawers	154	859
B9230-36-29-23	36 x 23 x 29, 2 lateral file drawers	173	895
K9150-24-03-20	24 x 20 x 3, single book box, pull out drawer	44	364
K9150-30-03-20	30 x 20 x 3, single book box, pull out drawer	52	375
K9150-36-03-20	36 x 20 x 3, single book box, pull out drawer	63	386
B4002-24-33-23	24 x 23 x 33, sink cabinet, full height double doors	84	613
B4002-30-33-23	30 x 23 x 33, sink cabinet, full height double doors	98	635
B4002-36-33-23	36 x 23 x 33, sink cabinet, full height double doors	112	657
B4102-24-33-23	24 x 23 x 33, sink cabinet, blank panel, double doors	84	630
B4102-30-33-23	30 x 23 x 33, sink cabinet, blank panel, double doors	89	652
B4102-36-33-23	36 x 23 x 33, sink cabinet, blank panel, double doors	112	674
ADAS-30-33-23	30 x 23 x 33, sink cabinet, ADA compliant	86	806
ADAS-36-33-23	36 x 23 x 33, sink cabinet, ADA compliant	98	828

Shipping Details

Class Density Based Class
 NMFC# 080440
 Assembly Some Assembly
 Ground No
 Lead Time 3-4 weeks

Open/Door Wall Cabinets

CaseworkUSA®



Material: 0.75" particle board core, white TFL on unfinished ends & interiors, HPL on door fronts, finished ends and exposed interiors with matching edge banding (see page 78), plywood ladder or applied base

Hardware: 6-point adj. hinge, wire pull

Package: Bulk

CaseworkUSA
Mail Slots

Model #	Description (W x D x H)	Wgt	List \$
W1155-24-30-14	24 x 14 x 30, open, 1 vertical divider, 4 adj. shelves	69	\$652
W1155-30-30-14	30 x 14 x 30, open, 1 vertical divider, 4 adj. shelves	79	692
W1155-36-30-14	36 x 14 x 30, open, 1 vertical divider, 4 adj. shelves	89	731
W2110-18-30-14	18 x 14 x 30, single door, left hinged, 2 adj. shelves	62	543
W2110-24-30-14	24 x 14 x 30, single door, left hinged, 2 adj. shelves	75	571
W2120-18-30-14	18 x 14 x 30, single door, right hinged, 2 adj. shelves	62	543
W2120-24-30-14	24 x 14 x 30, single door, right hinged, 2 adj. shelves	75	571
W2182-24-30-14	24 x 14 x 30, double doors, 2 adj. shelves	91	667
W2182-30-30-14	30 x 14 x 30, double doors, 2 adj. shelves	109	697
W2182-36-30-14	36 x 14 x 30, double doors, 2 adj. shelves	127	727
W2155-24-30-14	24 x 14 x 30, double doors, 1 vertical divider, 4 adj. shelves	101	736
W2155-30-30-14	30 x 14 x 30, double doors, 1 vertical divider, 4 adj. shelves	118	766
W2155-36-30-14	36 x 14 x 30, double doors, 1 vertical divider, 4 adj. shelves	136	795

Mail Slots



Material: 0.75" particle board core, 3mm edge (call for color options), choice of most laminate or 0.75" thermal fused laminate (see page 78), removable shelves and dividers (24"W units have 1 vertical divider; 35.625"W have 2 dividers and 47.25"W have 3 dividers)

Package: Bulk

Model #	TFL Description (W x D x H)	Wgt	List \$	Model #	HPL Description (W x D x H)	Wgt	List \$
MSL2550	24 x 14 x 48 (22 shelves)	163	\$1351	MSL2550-HPL	24 x 14 x 48 (22 shelves)	163	\$1686
MSL2551	35.625 x 14 x 48 (33 shelves)	236	1949	MSL2551-HPL	35.625 x 14 x 48 (33 shelves)	236	2433
MSL2552	47.25 x 14 x 48 (44 shelves)	310	2547	MSL2552-HPL	47.25 x 14 x 48 (44 shelves)	310	3180
MSL2553	24 x 14 x 36 (14 shelves)	122	1407	MSL2553-HPL	24 x 14 x 36 (14 shelves)	122	1756
MSL2554	35.625 x 14 x 36 (21 shelves)	177	1459	MSL2554-HPL	35.625 x 14 x 36 (21 shelves)	177	1807
MSL2555	47.25 x 14 x 36 (28 shelves)	233	1899	MSL2555-HPL	47.25 x 14 x 36 (28 shelves)	233	2352
MSB2556	24 x 23 x 23 base (1 shelf)	77	424	MSB2556-HPL	24 x 23 x 23 base (1 shelf)	77	567
MSB2557	35.625 x 23 x 23 (2 shelves)	102	553	MSB2557-HPL	35.625 x 23 x 23 (2 shelves)	102	867
MSB2558	47.25 x 23 x 23 (2 shelves)	127	607	MSB2558-HPL	47.25 x 23 x 23 (2 shelves)	127	965
MSPT	Mail Slot parametric top	Call For \$					
MSLPB	Mail Slot parametric bottom						

Shipping Details

Class	Density Based Class
NMFC#	080440
Assembly	Some Assembly
Ground	No
Lead Time	3-4 weeks

Tall Cabinets

CaseworkUSA®



Material: 0.75" particle board core, white TFL on unfinished ends & interiors, HPL on door fronts, finished ends and exposed interiors with matching edge banding (see page 78), plywood ladder or applied base

Hardware: 6-point adj. hinge, wire pull

Package: Bulk

Model #	Description (W x D x H)	Wgt	List \$
T1250-24-72-23	24 x 23 x 72, open, 1 center fixed shelf, 4 adj. shelves	174	\$1258
T1250-30-72-23	30 x 23 x 72, open, 1 center fixed shelf, 4 adj. shelves	201	1373
T1250-36-72-23	36 x 23 x 72, open, 1 center fixed shelf, 4 adj. shelves	228	1488
T1255-24-72-23	24 x 23 x 72, open, 1 vertical divider, 2 fixed shelves, 8 adj. shelves	209	1488
T1255-30-72-23	30 x 23 x 72, open, 1 vertical divider, 2 fixed shelves, 8 adj. shelves	236	1603
T1255-36-72-23	36 x 23 x 72, open, 1 vertical divider, 2 fixed shelves, 8 adj. shelves	262	1718
T3210-18-72-23	18 x 23 x 72, single door, left hinged, 1 fixed shelf, 4 adj. shelves	175	995
T3210-24-72-23	24 x 23 x 72, single door, left hinged, 1 fixed shelf, 4 adj. shelves	210	1065
T3220-18-72-23	18 x 23 x 72, single door, right hinged, 1 fixed shelf, 4 adj. shelves	175	995
T3220-24-72-23	24 x 23 x 72, single door, right hinged, 1 fixed shelf, 4 adj. shelves	210	1065
T3232-24-72-23	24 x 23 x 72, double doors, 1 fixed shelf, 4 adj. shelves	245	1191
T3232-30-72-23	30 x 23 x 72, double doors, 1 fixed shelf, 4 adj. shelves	289	1261
T3232-36-72-23	36 x 23 x 72, double doors, 1 fixed shelf, 4 adj. shelves	333	1332
T3410-24-72-23	24 x 23 x 72, double sliding doors, 1 fixed shelf, 4 adj. shelves	245	2139
T3410-30-72-23	30 x 23 x 72, double sliding doors, 1 fixed shelf, 4 adj. shelves	289	2295
T3410-36-72-23	36 x 23 x 72, double sliding doors, 1 fixed shelf, 4 adj. shelves	333	2450
T3222-24-72-23	24 x 23 x 72, double doors, 1 vertical divider, 2 fixed shelves, 8 adj. shelves	280	1317
T3222-30-72-23	30 x 23 x 72, double doors, 1 vertical divider, 2 fixed shelves, 8 adj. shelves	323	1387
T3222-36-72-23	36 x 23 x 72, double doors, 1 vertical divider, 2 fixed shelves, 8 adj. shelves	367	1458
T3411-24-72-23	24 x 23 x 72, double sliding doors, 1 vertical divider, 2 fixed shelves, 8 adj. shelves	280	2370
T3411-30-72-23	30 x 23 x 72, double sliding doors, 1 vertical divider, 2 fixed shelves, 8 adj. shelves	323	2525
T3411-36-72-23	36 x 23 x 72, double sliding doors, 1 vertical divider, 2 fixed shelves, 8 adj. shelves	367	2681
T4222-30-72-23	30 x 23 x 72, Teacher Wardrobe, 1 vertical divider; left fixed shelf, coat rod, 10" clear; right 4 adj. shelves	332	1398
T4222-36-72-23	36 x 23 x 72, Teacher Wardrobe, 1 vertical divider; left fixed shelf, coat rod, 10" clear; right 4 adj. shelves	373	1465
T4224-30-72-23	30 x 23 x 72, Teacher Wardrobe, 1 vertical divider; right fixed shelf, coat rod, 10" clear; left 4 adj. shelves	332	1398
T4224-36-72-23	36 x 23 x 72, Teacher Wardrobe, 1 vertical divider; right fixed shelf, coat rod, 10" clear; left 4 adj. shelves	373	1465

Shipping Details

Class	Density Based Class
NMFC#	080440
Assembly	Fully Assembled
Ground	No
Lead Time	3-4 weeks

CaseworkUSA® Accessories

Model #	Description (W x D x H)	Wgt	List \$
B0001	Base filler	3	\$24
W0001	Wall filler with top and bottom return	5	113
T0001	Tall filler with top return	5	76
B0005	Base corner filler	6	47
W0005	Wall corner filler with top and bottom return	13	152
T0005	Tall corner filler with top return	13	226



General Terms, Conditions and Warranties

www.wibenchmfg.com | P 800.242.2303 | F 715.669.5929

Orders	Orders will be accepted only from authorized WB Manufacturing dealers. Acceptance of any and all orders is the sole discretion of WB Manufacturing. Verbal orders will not be accepted. Submit signed purchase orders in writing. Orders are FOB Thorp, WI 54771 and do not include local, federal or state taxes.
Pricing and Payment Terms	Prices are subject to change without notice and WB Manufacturing is not responsible for typographical errors. Sales Tax is required for Wisconsin and will be added to the invoice unless resale certificate applies. Standard Payment Terms: 1% 10 Net 30.
Handling Fee	For orders shipping LTL with a quantity of 1 or 2 items when order amount totals less than \$450, a \$50 LTL handling fee may be applied to the order.
Cancellation and Change Policy	Products in process or non-stock and custom materials cannot be cancelled. The customer is responsible for all costs incurred by WB Manufacturing prior to receipt of any change or cancellation.
Returns	Returned Merchandise will not be accepted unless authorized in writing prior to return. Call our Customer Service Department for a Return Materials Authorization (RMA) number. Standard product returns are subject to a 25% restocking charge. Customized products may not be given return authorization. Returns must be freight prepaid. At no time is merchandise to be returned to WB Manufacturing without prior approval. If merchandise is returned without authorization, we will reject it.
Freight Damage	<p>Note: Failure on your part to follow these instructions may affect the costs for delivery and replacement for damaged goods.</p> <p><i>Motor Freight:</i> Inspect the shipment immediately following delivery for damage. The driver must note all damaged cartons or shortages on the bill of lading and or delivery receipt before you sign for the shipment.</p> <p><i>UPS or FedEx Shipments:</i> Inspect the shipment immediately following delivery for damage. Note all damage on the receipt and have the driver initial before you sign the receipt. Do not remove any damaged merchandise from the original carton until an inspection has been made or waived by the shipping company.</p> <p>Buyer should count and thoroughly inspect all items for shipping damage before accepting delivery. If there is a shortage, please note the shortage on the delivery receipt. Note visible damage on the delivery receipt and show the driver. If damage has occurred, report this to WB Manufacturing immediately. If it appears that damage could be possible, insist that the carton be opened and contents inspected by the driver. You have the right to accept partial shipments and refuse the remaining damaged units. Do not accept shipments of severely damaged items.</p> <p>Important: A clear receipt for a shipment in which there is damaged merchandise or a shortage relieves the carrier and WB Manufacturing of further responsibility.</p> <p>Merchandise title passes from WB Manufacturing to the consignee upon delivery to the carrier. It is your responsibility to turn the freight claim in for the damaged merchandise, including the cost of the shipment. This is the only way you can receive payment for merchandise damaged in transit.</p>
Limited Warranty	All products sold by WB Manufacturing are warranted against defects in workmanship or materials under normal use for at least two years after date of purchase from WB Manufacturing, unless otherwise stated. Any part which is determined by WB Manufacturing to be defective in material or workmanship and returned to WB Manufacturing (shipping costs prepaid) will be, at WB Manufacturing's option repaired or replaced, as the exclusive remedy. See warranty details for specific product warranties.
Warranty Disclaimer	WB Manufacturing has made a diligent effort to illustrate and describe the products in our catalogs accurately; however, such illustrations and descriptions are for the sole purpose of identification and do not express or imply a warranty that the products are merchantable or fit for a particular purpose, or that the products will necessarily conform to the illustrations or descriptions. No warranty or affirmation of fact, express or implied, other than as set forth in the limited warranty statement above is made or authorized by WB Manufacturing. WB Manufacturing reserves the right to correct publishing errors.
Limitation of Liability	Any liability for consequential and incidental damages is expressly disclaimed. WB Manufacturing's liability in all events is limited to, and shall not exceed, the purchase price paid.
Prompt Disposition	WB Manufacturing will make a good faith effort for prompt correction or other adjustment with respect to any product that proves to be defective within warranty period. Before returning any product, write or call WB Manufacturing, giving date and number of original invoice, and describing nature of defect. Title and risk of loss pass to buyer on delivery to the common carrier. If the product was damaged in transit, recipient must file claim with carrier.
Product Suitability	Many states and localities have codes and regulations governing sales, construction, installation and/or use of products for certain purposes, which may vary from those in neighboring areas. While WB Manufacturing attempts to assure that its products comply with such codes, it cannot guarantee compliance, and cannot be responsible for how the product is installed or used. Before purchase and use of product, please review the product application, and national and local codes and regulations, and be sure that the product, installation and use will comply with them.
OSHA hazardous substance & California prop 65 product information	Material Safety Data Sheets (MSDS) for OSHA defined hazardous substances and a list of products known to the State of California to cause cancer or reproductive harm are available by contacting WB Manufacturing, 507 East Grant Street, Thorp, WI, 54771. The information and recommendations contained on the MSDS supplied by the manufacturer is considered to be accurate and reliable. WB Manufacturing, however, makes no warranty with respect to the accuracy or reliability of the information or the suitability of the recommendations. WB Manufacturing disclaims any and all liability to any user thereof.

WB Manufacturing Warranties

WB Manufacturing promises to repair or replace any WB Manufacturing brand product or component that is defective in material or workmanship for as long as the original purchaser owns it. This is the sole and exclusive remedy. This warranty is subject to limitations, exclusions or other provisions detailed below.

2 Year Warranty — WB Manufacturing warrants that its lift lid supports, hard and soft plastic seats, backs, tops, plastic bases, high pressure laminated tops, specifically tops for our tables, desks, replacement tops and benches, wood raised and flat panel doors, components and gas cylinders shall be free of substantial defects in original material and workmanship for two (2) years from date of purchase. Cleaning of the high pressure laminate should be done by warm water and a non-abrasive cleaner. Abrasive materials should not be used to clean the surface. Subject to limitations indicated below.

10 Year Warranty — WB Manufacturing guarantees that all laminate furniture are to be compliant with Custom Grade or better, as defined in AWI Standards, Eighth Edition, Revision 2, unless contract documents indicate otherwise.

WB Manufacturing warrants that its laminate furniture, Storage solutions, casegoods and lockers and its steel frame products, specifically our desks, tables, chairs and stools, shall be free of substantial defects in original material and workmanship for ten (10) years from the delivery date. To be protected under this warranty, all products must be stored in areas of controlled temperature and humidity, and periodic regular scheduled maintenance must be performed.

Warranty Limitations — WB Manufacturing warrants that its products shall be free of substantial defects in original material and workmanship based on specifications from the date of purchase to the extent detailed herein. This warranty is provided only to the initial purchaser, is non-transferable and is valid strictly for as long as the product is owned by the original customer.

This warranty does not cover ordinary wear and tear or involving primary furniture surfaces. In addition, the warranty does not cover defects caused by abusive or abnormal use, modification or alteration, improper assembly/installation, failures resulting from inadequate inspection and maintenance, accident, vandalism or freight damage. Any incidental or consequential damages, including but not limited to business losses, personal property damage, and third party liabilities are hereby expressly excluded.

WB Manufacturing shall repair or replace, at its discretion, any portion of the subject product which proves to be defective under the terms of this warranty. Freight and installation costs are not included. May, at its election, substitute a reasonably comparable product, or a cash refund of the original purchase price (less reasonable depreciation) in the event that the original warranted product is no longer manufactured at the time the warranty is exercised.

There are no implied warranties of fitness or merchantability, and there are no other express warranties beyond the warranties expressed here.

Standard Finishes

www.wibenchmfg.com
P 800.242.2303 | F 715.669.5929



Other color and finish options are available with extended lead times and possible upcharges. For specific color matching, please request color chip from the Mfg.

HPL Standard Laminate Colors

(-KA) WB Kensington Maple*	(-94) WB Fusion Maple*	(-32) WB Bannister Oak*	(-Z09) WB American Cherry*	(-AA) WB Wild Cherry*	(-66) WB Montana Walnut*
(-09) WB Black*	(-25) WB Grey Nebula*	(-05) WB Dove Grey*	(-EM) WB Khaki Brown*	(-04) WB Almond*	(-03) WB White*
(-60) WB Hollyberry	(-HL) WB Woolamai Brush	(-A41) WB Ocean (-C09) WB Tangerine (-A91) WB Basket Weaving (-D08) WB Eggplant Complimentary edgeband option for these laminates, matching edgbanding unavailable.			
*Stocked in limited sizes & quantities. Contact Customer Service for lead time.					

HPL Electrostatic Discharge/Chemical Resistant Laminate Colors

(-03) White	(-04) Almond	(-05) Grey	(-09) Black
----------------	-----------------	---------------	----------------

TFL Standard Laminate Colors

(-DX) WB Solar Oak*	(-FV) WB Honey Maple*	(-SR) WB Oiled Cherry*	(-Z09) WB American Cherry*	(-A24) WB Chestnut Woodline*	(-09) WB Black*
(-HM) WB Hardrock Maple*	(-FS) WB Folkstone*	(-HJ) WB Antique White*	*Stocked in limited sizes & quantities. Contact Customer Service for lead time.		

Lotz Armor Edge™ Colors

Black (Standard)	(-S04) Dove Grey*	(-S05) Slate Grey*	(-S03) Indigo*	(-S07) Plum*
------------------	----------------------	-----------------------	-------------------	-----------------

*Upcharge for colors

PVC Edgebanding Colors

(-03) WB White*	(-04) WB Almond*	(-05) WB Dove Grey*	(-09) WB Black*	(-KA) WB Kensington Maple	(-94) WB Fusion Maple
(-32) WB Bannister Oak	(-Z09) WB American Cherry	(-AA) WB Wild Cherry	(-66) WB Montana Walnut	(-25) WB Grey Nebula	(-EM) WB Khaki Brown
(-60) WB Hollyberry	(-HL) WB Woolamai Brush	*Edgebanding stocked in various thickness'.			

Standard Finishes

www.wibenchmfg.com
P 800.242.2303 | F 715.669.5929



Other color and finish options are available with extended lead times and possible upcharges. For specific color matching, please request color chip from the Mfg.

Hard Plastic Desktop Colors



Light Grey*



Sand*



Golden Oak*



Walnut



Fusion Maple*

*Stocked Hard Plastic Colors

Hard Plastic Square Seat/Back Colors



Black



Burgundy



Charcoal



Cranberry



Emerald



Light Grey*



Navy



Royal



Sand*



Golden Oak*



Fusion Maple*

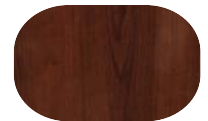

Walnut

*Stocked Hard Plastic Colors

1 Piece Soft Plastic Seat Colors



Emerald



Navy



Burgundy



Light Grey

Hard Plastic Round Stool Seat Colors



Black*



Burgundy*



Navy*



Sand

*Stocked Hard Plastic Colors

Tables*/Desks/BookBoxes Frame Colors



Textured Black (-09)



Smooth Silver (-G4)

*Activity Table Legs(ALS) are textured black upper/adjustable chrome leg insert lower.



Wisconsin Bench Manufacturing

507 E. Grant St.

Thorp, WI 54771

P - 800.242.2303

F - 715.669.5929

wibenchmfg.com

We Can.
DESIGN. BUILD. DELIVER.

