

				<div><p>ARCHITECTURE</p><p>T M P ARCHITECTURE I N C</p><p>1191 WEST SQUARE LAKE ROAD · BLOOMFIELD HILLS · MICHIGAN · 48302</p><p>PH · 248.338.4561 FX · 248.338.0223 EM · INFO @TMP-ARCHITECTURE.COM</p></div>					
<div>CONSULTANTS:</div> <div>MECHANICAL ENGINEER</div>	<div>CONSULTANT</div>	<div>LIST OF DRAWINGS</div> <div>GENERAL INFORMATION</div> <div>TS.1 COVER SHEET</div> <div>TG.1 GENERAL INFORMATION</div>	<div>STRUCTURAL</div>	<div>ARCHITECTURAL</div> <div>AC.1 FIRST LEVEL COMPOSITE PLAN</div> <div>AD.1 DOOR &amp; FRAME SCHEDULE</div> <div>AD.1B FIRST LEVEL DEMOLITION PLAN - ZONE "B"</div> <div>AD.1C FIRST LEVEL DEMOLITION PLAN - ZONE "C"</div> <div>A1.1B FIRST LEVEL FLOOR PLAN - ZONE "B"</div> <div>A1.1C FIRST LEVEL FLOOR PLAN - ZONE "C"</div>	<div>MECHANICAL</div>	<div>ELECTRICAL</div>	<div>TECHNOLOGY</div>	<div>PROJECT DATA:</div> <div>LOCATION MAP</div> <div></div> <div>DEXTER, MI</div>	<div>BUILDING:</div> <div>EXISTING BUILDING AREA = 296,270 SQ. FT.</div> <div>CODE:</div> <div>GOVERNING CODES ;</div> <div>- 2016 SCHOOL FIRE SAFETY RULES</div> <div>- (2012 Life Safety Code, plus amendments)</div> <div>- 2015 MICHIGAN BUILDING CODE</div> <div>- 2015 MICHIGAN REHABILITATION CODE FOR EXISTING BUILDINGS</div> <div>- 2015 MICHIGAN PLUMBING CODE</div> <div>- 2015 MICHIGAN MECHANICAL CODE</div> <div>- 2015 MICHIGAN UNIFORM ENERGY CODE</div> <div>(ANSI/ASHRAE/IES Standard 90.1-2013)</div> <div>- 2014 MICHIGAN ELECTRICAL RULES (2014 NEC, plus Part 8 Rules)</div> <div>- 2010 MICHIGAN ELEVATOR RULES</div> <div>(ASME A17.1-2010, ASME A18.1-2011)</div> <div>- MICHIGAN BARRIER FREE CODE</div> <div>(Michigan Building Code 2015 and ICC A117.1-2009)</div> <div>- 2013 MICHIGAN BOILER CODE RULES</div> <div>(ASME Boiler and Pressure Vessel Code, 2010 edition, plus 2011a addenda)</div> <div>(National Board Inspection Code [NBIC], 2011 edition)</div> <div>CONSTRUCTION CLASSIFICATION : TYPE II (000) (NFPA)</div> <div>TYPE II B (MBC)</div> <div>USE GROUP CLASSIFICATION : "E" EDUCATION</div> <div>.</div> <div>.</div> <div>.</div> <div>05-25-2023</div> <div>CONSTRUCTION DOCUMENTS</div> <div>DATE</div> <div>ISSUED FOR:</div>
<div>LICENSEE'S STATEMENT:</div> <div>This Document has been prepared under the supervision of the Architect, as the person in Responsible Charge with the firm of TMP ARCHITECTURE, INC.. An original embossed or rubber stamp seal and original signature of the Architect is required and shall be affixed to any copy of this Document submitted to a governmental agency for approval or record. This is in conformance with the State of Michigan's PA 299, Article 20 and the General Rules of the Board of Architects.</div> <div>The Architect's seal provided hereon does not take responsibility for certain portions of the Documentation or project requiring the services of a licensed Professional Engineer or other design professional. An original embossed or rubber stamp seal and original signature of the Professional Engineer is required and shall be affixed to any copy of this or other Document submitted to a governmental agency for approval or record. The engineering firms associated with this document are listed above as Consultants.</div>		<div>REGISTRATION SEALS</div>						<div>COPYRIGHT</div> <div>© The "architectural work" displayed on these documents is owned exclusively by TMP Architecture, Inc. and may not be used for any purpose without their involvement or express written consent.</div>	<div>PROJECT TITLE</div> <div>Dexter High School Door Hdw.</div> <div>PROJECT NO.</div> <div>22070E</div> <div>DRAWING NO.</div> <div>TS.1</div>

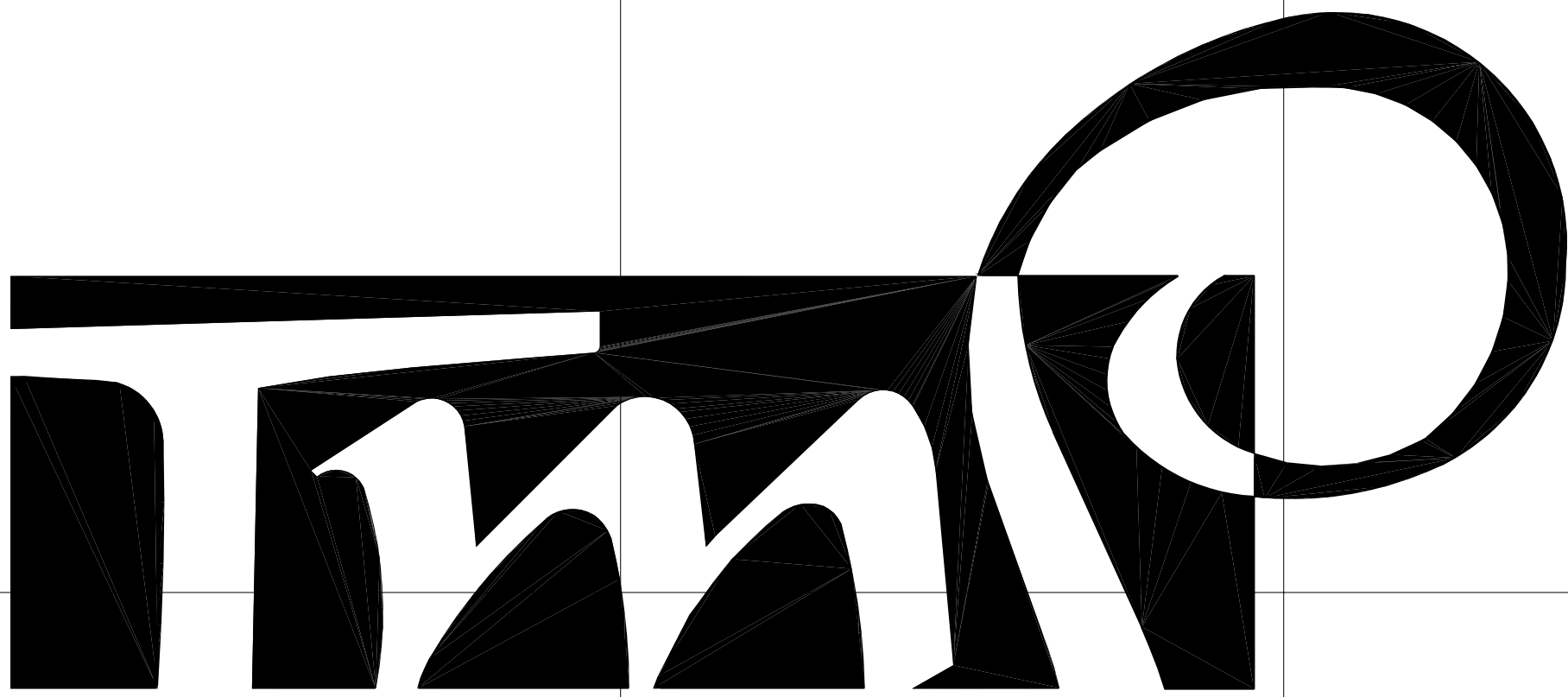

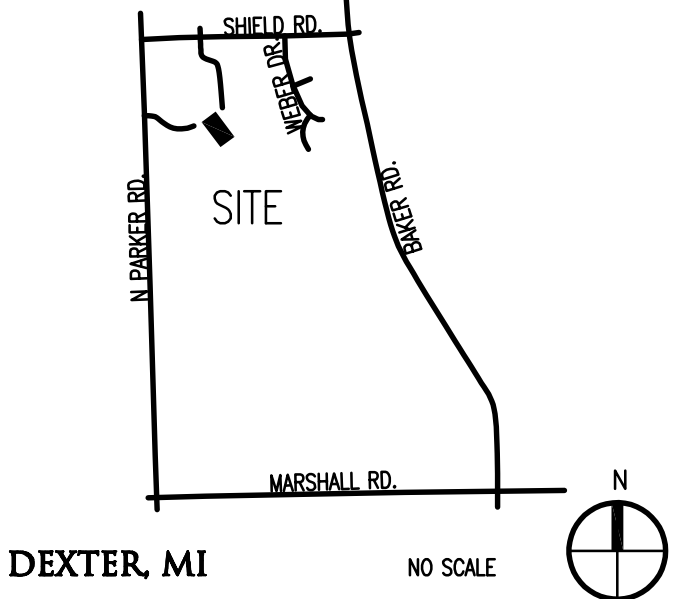

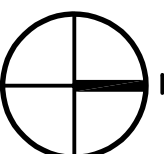

SCALE: 1/32" = 1'-0"

## AC.1



T M P ARCHITECTURE INC  
1191 WEST SQUARE LAKE ROAD  
BLOOMFIELD HILLS · MICHIGAN · 48302  
PH · 248.338.4541 FX · 248.338.0223  
EM · INFO@TMP-ARCHITECTURE.COM

REGISTRATION SEAL

CONSULTANT

PROJECT TITLE  
**Dexter High School Doors & Hardware**

**Dexter Community Schools**

DRAWING TITLE  
**Door & Frame Schedule**

ISSUE DATES

•	•
•	•
•	•
•	•
•	•
•	•
•	•
•	•
•	•
•	•
•	•

05-25-2023 CONSTRUCTION DOCUMENTS

DATE: ISSUED FOR:

DRAWN: ---

CHECKED: ---

APPROVED: ---

PROJECT NO.

**22070E**

DRAWING NO.

**AD.1**

**DOOR & FRAME SCHEDULE**

Opening		Door				Frame				Details			Threshold	U.L. Label	Hdwe. Set	Remarks
No.	Opening Size (Width x Height)	Type	Material	Finish	Glass	Type	Material	Finish	Glass	Head	Jamb	Sill				
First Floor Level - Zone 'B'																
B126H	(2) 3'-0"x 7'-0"	B	WD	PFN	FRGL-2	EX.	EX.	EX.	-	-	-	-	-	90	06	REPLACE DOORS, MATCH EXISTING - COORD. W/ EX. FRAME
B126J	(2) 3'-0"x 7'-0"	B	WD	PFN	FRGL-2	EX.	EX.	EX.	-	-	-	-	-	20	06	REPLACE DOORS, MATCH EXISTING - COORD. W/ EX. FRAME
-	-	-	-	-	-	-	-	-	-	-	-	-	-	-	-	-
First Floor Level - Zone 'C'																
C112	(2) 3'-0"x 7'-0"	A	HM	PTD	-	EX.	EX.	EX.	-	-	-	-	-	-	10	REPLACE DOORS, MATCH EXISTING - COORD. W/ EX. FRAME
-	-	-	-	-	-	-	-	-	-	-	-	-	-	-	-	-

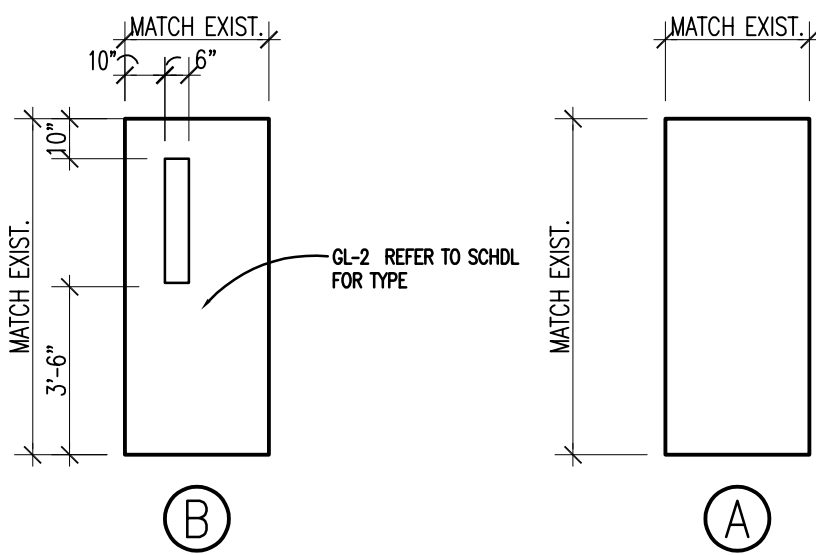

DOOR TYPES

DOOR SCHEDULE ABBREVIATIONS AND NOTES

(REFER TO SPECIFICATIONS FOR ADDITIONAL DOOR INFORMATION)

DOOR SCHEDULE ABBREVIATIONS

AL	ALUMINUM
ALGL	ALUMINUM AND GLASS
EX	EXISTING
FRAP	FIRE RATED ALUMINUM FRAMING
FRP	FIBERGLASS REINFORCED POLYESTER
HM	HOLLOW METAL
LAM	PLASTIC LAMINATE CLAD
MET	METAL THRESHOLD
NAT	NATURAL FINISHED WOODWORK
PFN	PREFINISHED BY MANUFACTURER
PTD	PAINTED
SOSP	SOLID SURFACE THRESHOLD
STL	STEEL
STSL	STAINLESS STEEL
WD	SOLID CORE HARDWOOD

DOOR SCHEDULE GENERAL NOTES

- GALVANIZED METAL TO BE PROVIDED FOR HOLLOW METAL DOOR AND/OR FRAME AT EXTERIOR LOCATION.
- DOORS ARE 1-3/4" THICK UNLESS OTHERWISE NOTED.
- DETAIL NUMBERS NOTED SIM. REFER TO DETAILS SHOWING HEAD, JAMB, AND/ OR SILL DETAILS THAT REPRESENT CONDITIONS SIMILAR TO THOSE NOTED.
- HOLLOW METAL FRAMES SET IN MASONRY WALLS ARE 5 3/4" WIDE (U.O.N.).
- HOLLOW METAL FRAMES, SET IN GYPSUM BD. /METAL STUD PARTITIONS, SHALL BE "DOUBLE BACK-BEND" FRAMES WITH A THROAT DIMENSION EQUAL TO THE PARTITION THICKNESS PLUS 9/16" RETURNS ON EACH SIDE OF THE PARTITION. PROVIDE EQUAL RABBETS.
- AN ASTERISK (\*) CALLS ATTENTION TO THE REMARKS COLUMN OF THE SCHEDULE.
- WHERE NEW DOORS ARE INDICATED IN EXISTING FRAMES, FIELD VERIFY EXISTING FRAME PREPS AND FABRICATE DOORS TO MATCH.

U.L. DOOR LABEL DESIGNATIONS:

U.L. LABEL**	MIN. OPENING PROTECTION ASSEMBLY
180	3 HR. FIRE RATING
90	1-1/2 HR. FIRE RATING
60	1 HR. FIRE RATING
45	3/4 HR. FIRE RATING
20	1/3 HR. FIRE RATING

\*\* ALL FIRE RATED DOORS SHALL BE SMOKE AND DRAFT CONTROL LABELED IN ADDITION TO U.L. LABELS INDICATED.

GLAZING TYPES

(REFER TO SPECIFICATIONS FOR ASSEMBLIES)  
FRGL-2 1/4" (6mm) CLEAR TEMPERED MONOLITHIC GLASS

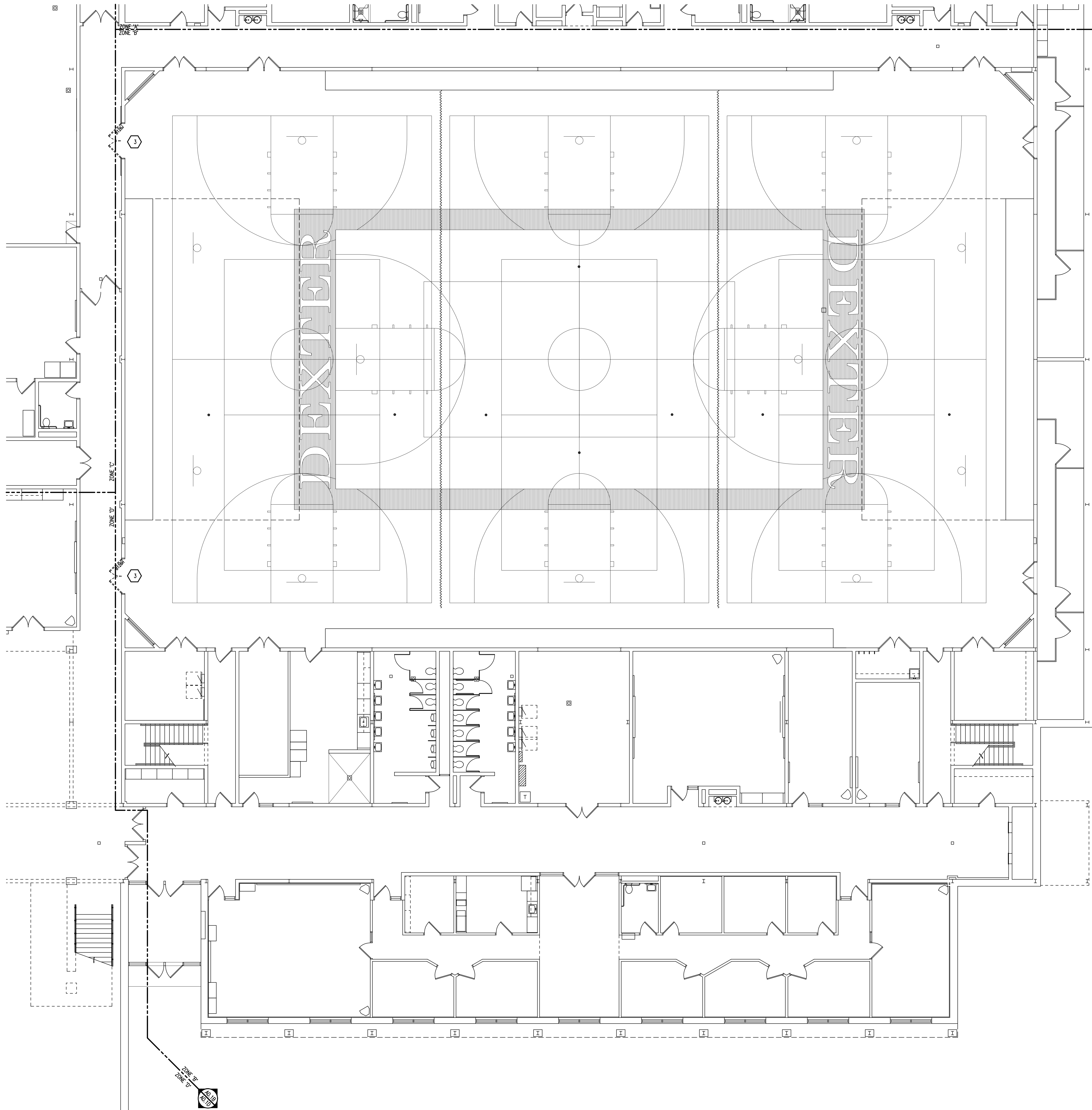

#### GENERAL NOTES

1. REFER TO MECHANICAL AND ELECTRICAL DRAWINGS FOR RELATED AND ADDITIONAL DEMOLITION AND PATCHING WORK BY MECHANICAL AND ELECTRICAL TRADES.
2. REFER TO ROOF PLANS FOR THE EXTENT OF ROOFING DEMOLITION.
3. WHERE REMOVAL OF CASEWORK, MILLWORK, CHALKBOARDS, TACKBOARDS, OR EQUIPMENT IS INDICATED, FILL HOLES AND PATCH EXISTING WALLS, BASE AND CEILINGS WHICH ARE TO REMAIN EXPOSED.
4. UNLESS OTHERWISE INDICATED, TOOTH NEW MATERIAL, INTO EXISTING, WHEREVER IT WILL REMAINS EXPOSED.
5. REFER TO SPECIFICATION FOR ADDITIONAL DEMOLITION AND PATCHING REQUIREMENTS.
6. REFER TO ARCHITECTURAL PLANS FOR SELECTIVE DEMOLITION AND REPLACEMENT ITEMS.

#### DEMOLITION KEYNOTES

- 1 REMOVE EXISTING DOOR, FRAME AND HARDWARE. PREPARE OPENING FOR REPLACEMENT AS APPLICABLE.
- 2 REMOVE EXISTING DOOR AND HARDWARE. SAVE WALL MOUNTED DOOR STOPS FOR REINSTALLATION.
- 3 REMOVE EXISTING DOOR AND HARDWARE. SAVE HARDWARE FOR REUSE ON REPLACEMENT DOOR.
- 4 REMOVE PANIC HARDWARE FOR REPLACEMENT.
- 5 REMOVE DOOR HINGES FOR REPLACEMENT.
- 6 REMOVE DOOR CLOSER FOR REPLACEMENT.
- 7 REMOVE EXISTING PUSH ROD FOR REPLACEMENT.



T M P ARCHITECTURE I N C  
1191 WEST SQUARE LAKE ROAD  
BLOOMFIELD HILLS · MICHIGAN · 48302  
PH · 248.338.4541 FX · 248.338.0223  
EM · INFO@TMP-ARCHITECTURE.COM

REGISTRATION SEAL

CONSULTANT

PROJECT TITLE  
**Dexter High School Doors & Hardware**

**Dexter Community Schools**

DRAWING TITLE  
**First Level Demolition Plan - Zone 'B'**

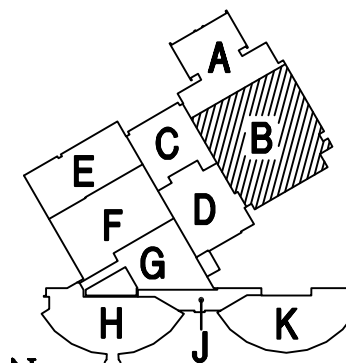

KEY PLAN

ISSUE DATES

DATE	ISSUED FOR
05-25-2023	CONSTRUCTION DOCUMENTS
DATE	ISSUED FOR
DRAWN	ASH
CHECKED	...
APPROVED	...

PROJECT NO.

**22070E**

DRAWING NO.

**A0.1B**

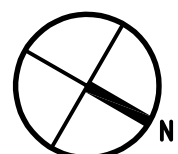

**FIRST LEVEL DEMOLITION PLAN - ZONE 'B'**

SCALE: 1/8" = 1'-0"

Drawing File: Q:\wood\2022\mch\200700\200700.dwg  
May 25, 2023 3:02pm

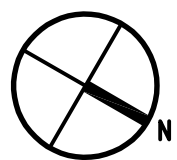
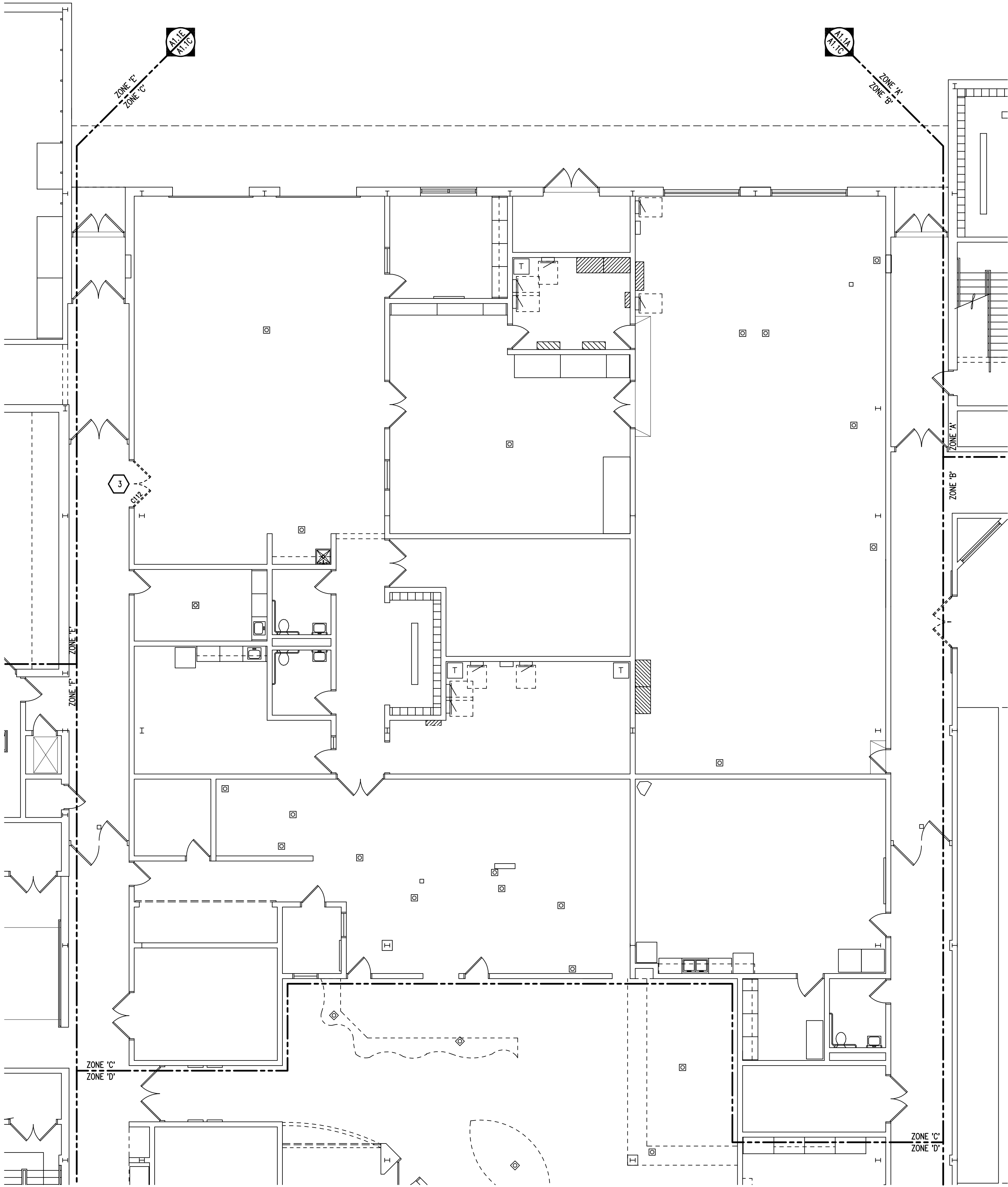

FIRST LEVEL DEMOLITION PLAN - ZONE 'C'  
SCALE: 1/8" = 1'-0"

GENERAL NOTES

1. REFER TO MECHANICAL AND ELECTRICAL DRAWINGS FOR RELATED AND ADDITIONAL DEMOLITION AND PATCHING WORK BY MECHANICAL AND ELECTRICAL TRADES.
2. REFER TO ROOF PLANS FOR THE EXTENT OF ROOFING DEMOLITION.
3. WHERE REMOVAL OF CASEWORK, MILLWORK, CHALKBOARDS, TACKBOARDS, OR EQUIPMENT IS INDICATED, FILL HOLES AND PATCH EXISTING WALLS, BASE AND CEILINGS WHICH ARE TO REMAIN EXPOSED.
4. UNLESS OTHERWISE INDICATED, TOOTH NEW MATERIAL, INTO EXISTING, WHEREVER IT WILL REMAIN EXPOSED.
5. REFER TO SPECIFICATION FOR ADDITIONAL DEMOLITION AND PATCHING REQUIREMENTS.
6. REFER TO ARCHITECTURAL PLANS FOR SELECTIVE DEMOLITION AND REPLACEMENT ITEMS.

DEMOLITION KEYNOTES

- 1 REMOVE EXISTING DOOR, FRAME AND HARDWARE. PREPARE OPENING FOR REPLACEMENT AS APPLICABLE.
- 2 REMOVE EXISTING DOOR AND HARDWARE. SAVE WALL MOUNTED DOOR STOPS FOR REINSTALLATION.
- 3 REMOVE EXISTING DOOR AND HARDWARE. SAVE HARDWARE FOR REUSE ON REPLACEMENT DOOR.
- 4 REMOVE PANIC HARDWARE FOR REPLACEMENT.
- 5 REMOVE DOOR HINGES FOR REPLACEMENT.
- 6 REMOVE DOOR CLOSER FOR REPLACEMENT.
- 7 REMOVE EXISTING PUSH ROD FOR REPLACEMENT.



T M P A R C H I T E C T U R E I N C  
1191 WEST SQUARE LAKE ROAD  
BLOOMFIELD HILLS - MICHIGAN - 48302  
PH : 248.338.4545 FX : 248.338.0223  
EM : INFO@TMP-ARCHITECTURE.COM

REGISTRATION SEAL

CONSULTANT

PROJECT TITLE  
**Dexter High School Doors & Hardware**

**Dexter Community Schools**

DRAWING TITLE  
**First Level Demolition Plan - Zone 'C'**

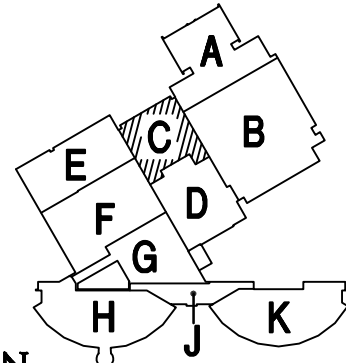

KEY PLAN

ISSUE DATES

-	-
-	-
-	-
-	-
-	-
-	-
-	-
-	-
-	-
-	-

05-25-2023 CONSTRUCTION DOCUMENTS

DATE: ISSUED FOR:

DRAWN ASH

CHECKED ...

APPROVED ...

PROJECT NO.

**22070E**

DRAWING NO.

**A0.1C**



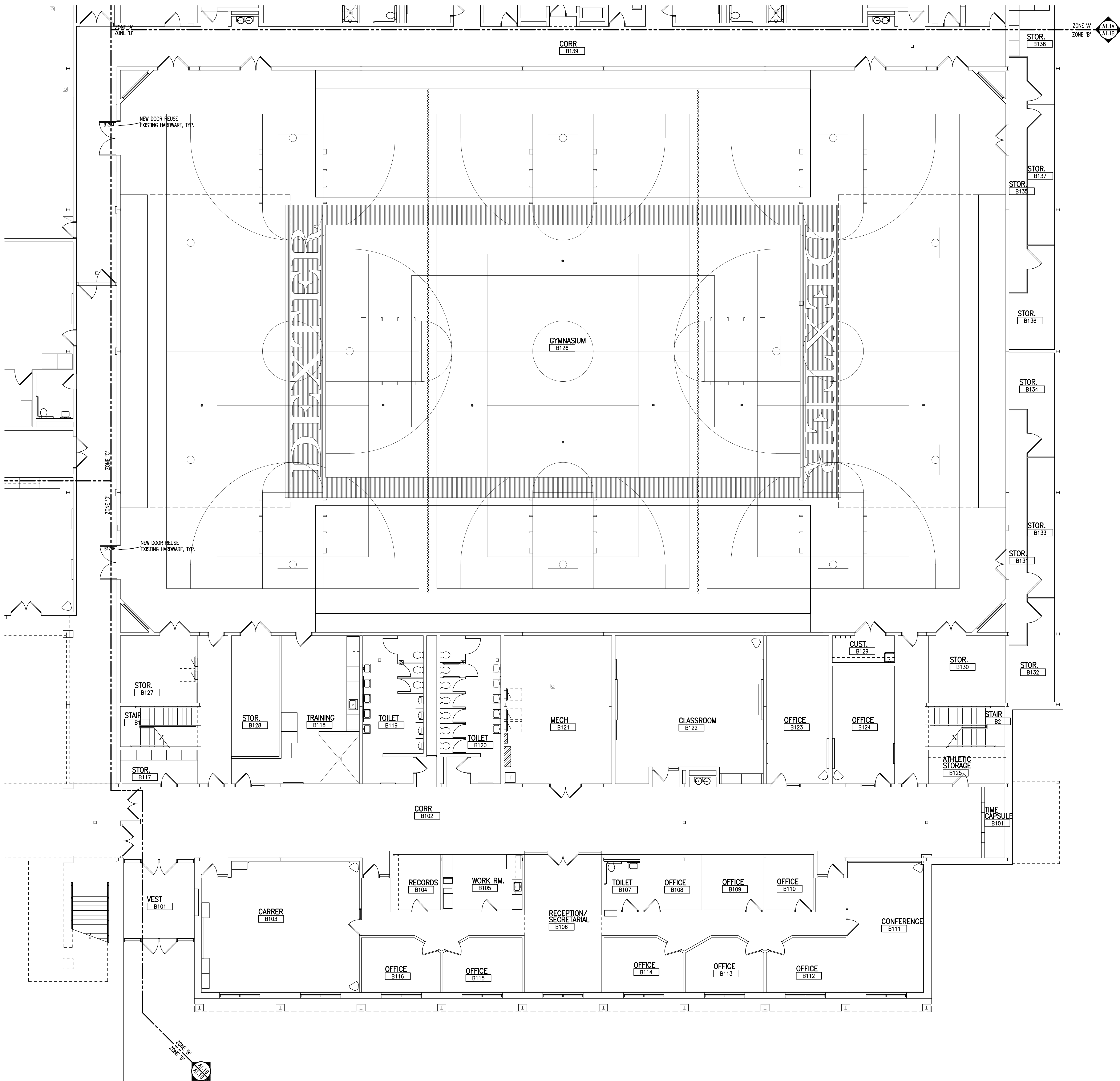

#### GENERAL NOTES

1. CONTRACTORS SHALL VERIFY ALL EXISTING BUILDING DIMENSIONS, PARTITION AND WALL LOCATIONS, AND FLOOR ELEVATIONS IN THE FIELD AND NOTIFY THE ARCHITECTS REPRESENTATIVE OF ANY DISCREPANCIES BEFORE START OF WORK.
2. FLOOR PLANS ARE DIMENSIONED TO NOMINAL WALL THICKNESS - TYPICAL.
3. DIMENSIONS FOLLOWED BY ± SHOULD BE REVIEWED AND ALL NECESSARY ADJUSTMENTS MADE PRIOR TO FABRICATION AND/OR INSTALLATION OF AFFECTED WORK. NOTIFY ARCHITECTS REPRESENTATIVE IF DISCREPANCIES ARISE BEFORE PROCEEDING WITH THE WORK.
4. VERIFY ALL DIMENSIONS IN FIELD.
5. REFER TO DOOR SCHEDULE FOR SPECIFIC DOOR HARDWARE ITEMS AND LOCATIONS FOR INSTALLATION.
6. REPLACE/PROVIDE DOOR SWEEPS, WEATHER SEALS AND ADJUST THRESHOLDS AT EXTERIOR DOORS SCHEDULED FOR WORK.

#### PATCHING NOTES

1. REFER TO DEMOLITION PLANS FOR ADDITIONAL PATCHING NOTES.
2. PATCH AND REPAIR ALL FLOOR AND WALL SURFACES LEFT DAMAGED OR INCOMPLETE FROM REMOVAL OF EXISTING PARTITIONS, MILLWORK, CASEWORK, CHALKBOARDS, TACKBOARDS, DISPLAY CASES OR OTHER FIXED EQUIPMENT WITH MATERIALS TO MATCH EXISTING, AS ACCEPTABLE TO THE ARCHITECT.
3. MATCH EXISTING MASONRY COURSING ADJACENT IN EACH AREA AND TOOTH NEW WORK INTO EXISTING, UNLESS OTHERWISE INDICATED.
4. TOOTH-IN MASONRY INTO EXISTING, U.O.M., INCLUDING JAMBS OF DOOR AND OTHER OPENINGS.



T M P ARCHITECTURE INC  
1191 WEST SQUARE LAKE ROAD  
BLOOMFIELD HILLS - MICHIGAN - 48302  
PH - 248.338.4541 FX - 248.338.0223  
EM - INFO@TMP-ARCHITECTURE.COM

REGISTRATION SEAL

CONSULTANT

PROJECT TITLE

**Dexter High  
School Doors  
& Hardware**

**Dexter Community  
Schools**

DRAWING TITLE

**First Level Floor Plan -  
Zone 'B'**

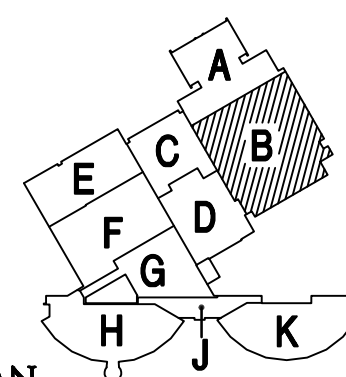

KEY PLAN

ISSUE DATES

DATE	ISSUED FOR:
DRAWN	ASH
CHECKED	...
APPROVED	...

PROJECT NO.

**22070E**

DRAWING NO.

**A1.1B**

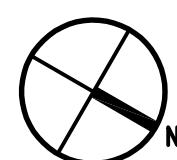

**FIRST LEVEL FLOOR PLAN - ZONE 'B'**

SCALE: 1/8" = 1'-0"

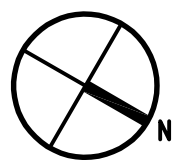
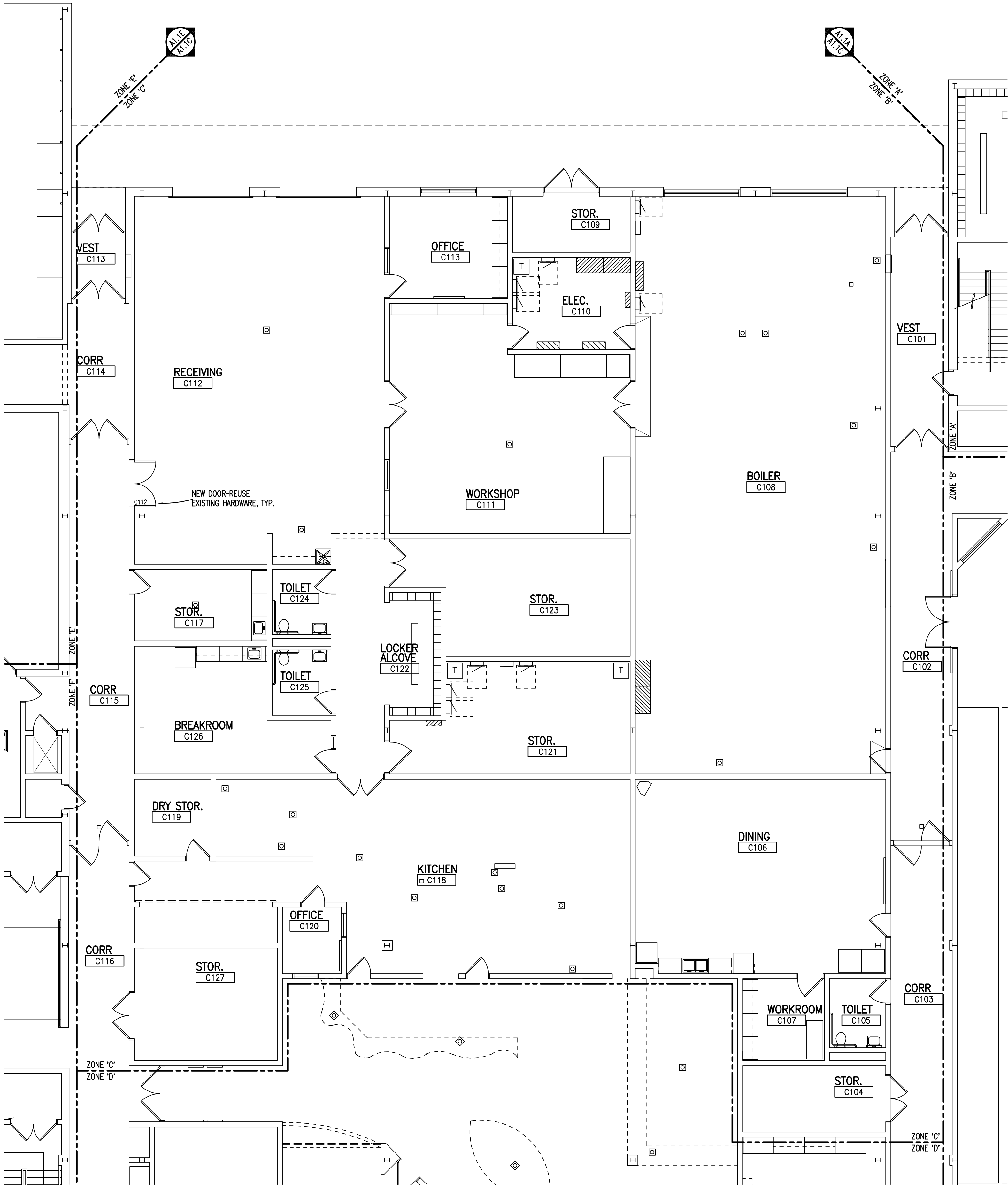

FIRST LEVEL FLOOR PLAN - ZONE 'C'  
SCALE: 1/8" = 1'-0"

#### GENERAL NOTES

1. CONTRACTORS SHALL VERIFY ALL EXISTING BUILDING DIMENSIONS, PARTITION AND WALL LOCATIONS, AND FLOOR ELEVATIONS IN THE FIELD AND NOTIFY THE ARCHITECTS REPRESENTATIVE OF ANY DISCREPANCIES BEFORE START OF WORK.
2. FLOOR PLANS ARE DIMENSIONED TO NOMINAL WALL THICKNESS - TYPICAL.
3. DIMENSIONS FOLLOWED BY ± SHOULD BE REVIEWED AND ALL NECESSARY ADJUSTMENTS MADE PRIOR TO FABRICATION AND/OR INSTALLATION OF AFFECTED WORK. NOTIFY ARCHITECTS REPRESENTATIVE IF DISCREPANCIES ARISE BEFORE PROCEEDING WITH THE WORK.
4. VERIFY ALL DIMENSIONS IN FIELD.
5. REFER TO DOOR SCHEDULE FOR SPECIFIC DOOR HARDWARE ITEMS AND LOCATIONS FOR INSTALLATION.
6. REPLACE/PROVIDE DOOR SWEEPS, WEATHER SEALS AND ADJUST THRESHOLDS AT EXTERIOR DOORS SCHEDULED FOR WORK.

#### PATCHING NOTES

1. REFER TO DEMOLITION PLANS FOR ADDITIONAL PATCHING NOTES.
2. PATCH AND REPAIR ALL FLOOR AND WALL SURFACES LEFT DAMAGED OR INCOMPLETE FROM REMOVAL OF EXISTING PARTITIONS, MILLWORK, CASEWORK, CHALKBOARDS, TACKBOARDS, DISPLAY CASES OR OTHER FIXED EQUIPMENT WITH MATERIALS TO MATCH EXISTING, AS ACCEPTABLE TO THE ARCHITECT.
3. MATCH EXISTING MASONRY COURSING ADJACENT IN EACH AREA AND TOOTH NEW WORK INTO EXISTING, UNLESS OTHERWISE INDICATED.
4. TOOTH-IN MASONRY INTO EXISTING, U.O.M., INCLUDING JAMBS OF DOOR AND OTHER OPENINGS.



T M P ARCHITECTURE INC  
1191 WEST SQUARE LAKE ROAD  
BLOOMFIELD HILLS - MICHIGAN - 48302  
PH : 248.338.4541 FX : 248.338.0223  
EM : INFO@TMP-ARCHITECTURE.COM

REGISTRATION SEAL

CONSULTANT

PROJECT TITLE

**Dexter High  
School Doors &  
Hardware**

**Dexter Community  
Schools**

DRAWING TITLE

**First Level Floor Plan -  
Zone 'C'**

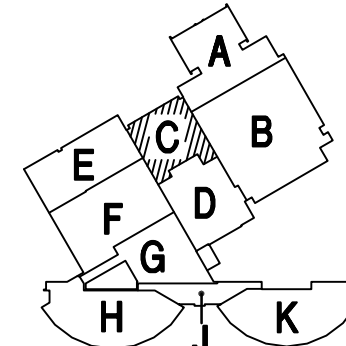

KEY PLAN

ISSUE DATES

05-25-2023 CONSTRUCTION DOCUMENTS

DATE ISSUED FOR:

DRAWN ASH

CHECKED ...

APPROVED ...

PROJECT NO.

**22070E**

DRAWING NO.

**A1.1C**