

WINDOW SCHEDULE									
Opening		Window			Details			Remarks	
No.	Opening Size (Width x Height)	Type	Material	Finish	Glass	Head	Jamb	Sill	
Zone - 'A'									
A118B	9'-10" X 6'-9 1/2" V.I.F.	1	AL	PFN	GL-2	3/AD.1	1/AD.1, 2/AD.1	3/AD.1	INCLUDES CLASSROOM EGRESS WINDOW
A118C	9'-10" X 6'-9 1/2" V.I.F.	1	AL	PFN	GL-2	3/AD.1	1/AD.1, 2/AD.1	3/AD.1	INCLUDES CLASSROOM EGRESS WINDOW
A118D	9'-10" X 6'-9 1/2" V.I.F.	2	AL	PFN	GL-2	3/AD.1	1/AD.1, 2/AD.1	3/AD.1	PREFN. ALUM. LOUVER AT VUV LOCATION
A118B	9'-10" X 6'-9 1/2" V.I.F.	1	AL	PFN	GL-2	3/AD.1	1/AD.1, 2/AD.1	3/AD.1	INCLUDES CLASSROOM EGRESS WINDOW
A118C	9'-10" X 6'-9 1/2" V.I.F.	1	AL	PFN	GL-2	3/AD.1	1/AD.1, 2/AD.1	3/AD.1	INCLUDES CLASSROOM EGRESS WINDOW
A118D	9'-10" X 6'-9 1/2" V.I.F.	2	AL	PFN	GL-2	3/AD.1	1/AD.1, 2/AD.1	3/AD.1	PREFN. ALUM. LOUVER AT VUV LOCATION
A120B	9'-10" X 6'-9 1/2" V.I.F.	1	AL	PFN	GL-2	3/AD.1	1/AD.1, 2/AD.1	3/AD.1	INCLUDES CLASSROOM EGRESS WINDOW
A120C	9'-10" X 6'-9 1/2" V.I.F.	1	AL	PFN	GL-2	3/AD.1	1/AD.1, 2/AD.1	3/AD.1	INCLUDES CLASSROOM EGRESS WINDOW
A120B-A	9'-10" X 6'-9 1/2" V.I.F.	2	AL	PFN	GL-2	3/AD.1	1/AD.1, 2/AD.1	3/AD.1	PREFN. ALUM. LOUVER AT VUV LOCATION
Zone - 'B'									
B107A	9'-10" X 5'-10" V.I.F.	1	AL	PFN	GL-2	3/AD.1	1/AD.1, 2/AD.1	3/AD.1	INCLUDES CLASSROOM EGRESS WINDOW
B107B	9'-9 1/2" X 5'-10" V.I.F.	1	AL	PFN	GL-2	3/AD.1	1/AD.1, 2/AD.1	3/AD.1	INCLUDES CLASSROOM EGRESS WINDOW
B107C	9'-9 1/2" X 5'-10" V.I.F.	1	AL	PFN	GL-2	3/AD.1	1/AD.1, 2/AD.1	3/AD.1	INCLUDES CLASSROOM EGRESS WINDOW
B107D	9'-10" X 5'-10" V.I.F.	2	AL	PFN	GL-2	3/AD.1	1/AD.1, 2/AD.1	3/AD.1	PREFN. ALUM. LOUVER AT LOWER LITE FOR EX. VUV
B108B	6'-10" X 6'-9 1/2" V.I.F.	4	AL	PFN	GL-2	3/AD.1	1/AD.1, 2/AD.1	3/AD.1	PREFN. ALUM. LOUVER AT LOWER LITE FOR EX. VUV
B109C	10'-10" X 6'-9 1/2" V.I.F.	1	AL	PFN	GL-2	3/AD.1	1/AD.1, 2/AD.1	3/AD.1	INCLUDES CLASSROOM EGRESS WINDOW
B109D	6'-10" X 6'-9 1/2" V.I.F.	3	AL	PFN	GL-2	3/AD.1	1/AD.1, 2/AD.1	3/AD.1	INCLUDES CLASSROOM EGRESS WINDOW

NOTES:
SEE FLOOR PLANS FOR LOCATIONS OF EXIST. V.U.V. TO ALIGN NEW PREFIN. ALUM. LOUVERS WITH.

FRAME TYPES

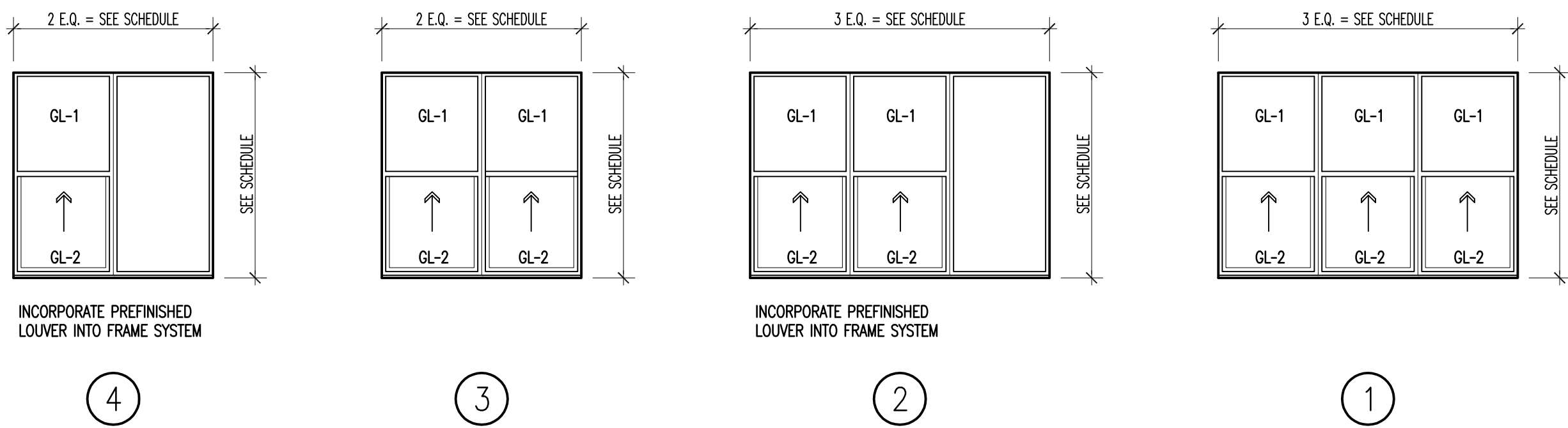

WINDOW SCHEDULE ABBREVIATIONS AND NOTES

(REFER TO SPECIFICATIONS FOR ADDITIONAL WINDOW INFORMATION)

WINDOW SCHEDULE ABBREVIATIONS

AL ALUMINUM
EX EXISTING
PFN PREFINISHED BY MANUFACTURER

WINDOW SCHEDULE GENERAL NOTES

1. DETAIL NUMBERS NOTED SIM. REFER TO DETAILS SHOWING HEAD, JAMB, AND/OR SILL DETAILS THAT REPRESENT CONDITIONS SIMILAR TO THOSE NOTED.
2. AN ASTERISK (*) CALLS ATTENTION TO THE REMARKS COLUMN OF THE SCHEDULE.

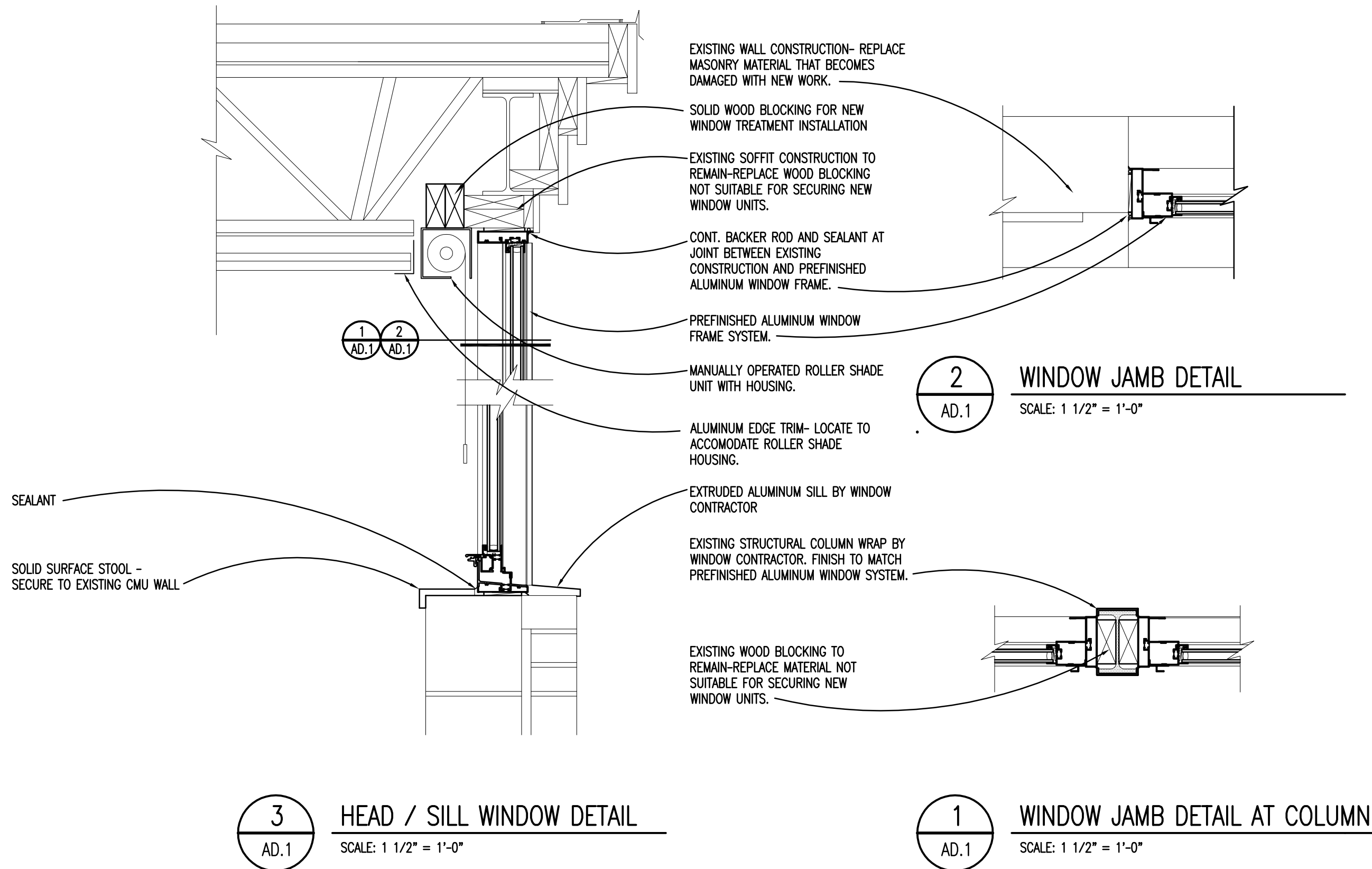

T M P A R C H I T E C T U R E I N C

470 WEST CENTRE AVENUE
PORTAGE MICHIGAN - 49004
PH : 269.327.0077 FX : 269.327.8090
EM : INFO@TMP-ARCHITECTURE.COM

REGISTRATION SEAL

CONSULTANT

PROJECT TITLE

Creekside
Intermediate
Window
Replacement

Dexter Community
Schools

DRAWING TITLE

Window & Frame
Schedule/Details

ISSUE DATES

1	05-25-2023	CONSTRUCTION DOCUMENTS
---	------------	------------------------

DATE: ISSUED FOR:

DRAWN	.
CHECKED	.
APPROVED	.

PROJECT NO.

22071D

DRAWING NO.

AD.1

C:\Users\T\OneDrive\Documents\22071D\22071D.dwg
May 24, 2023 1:29 PM

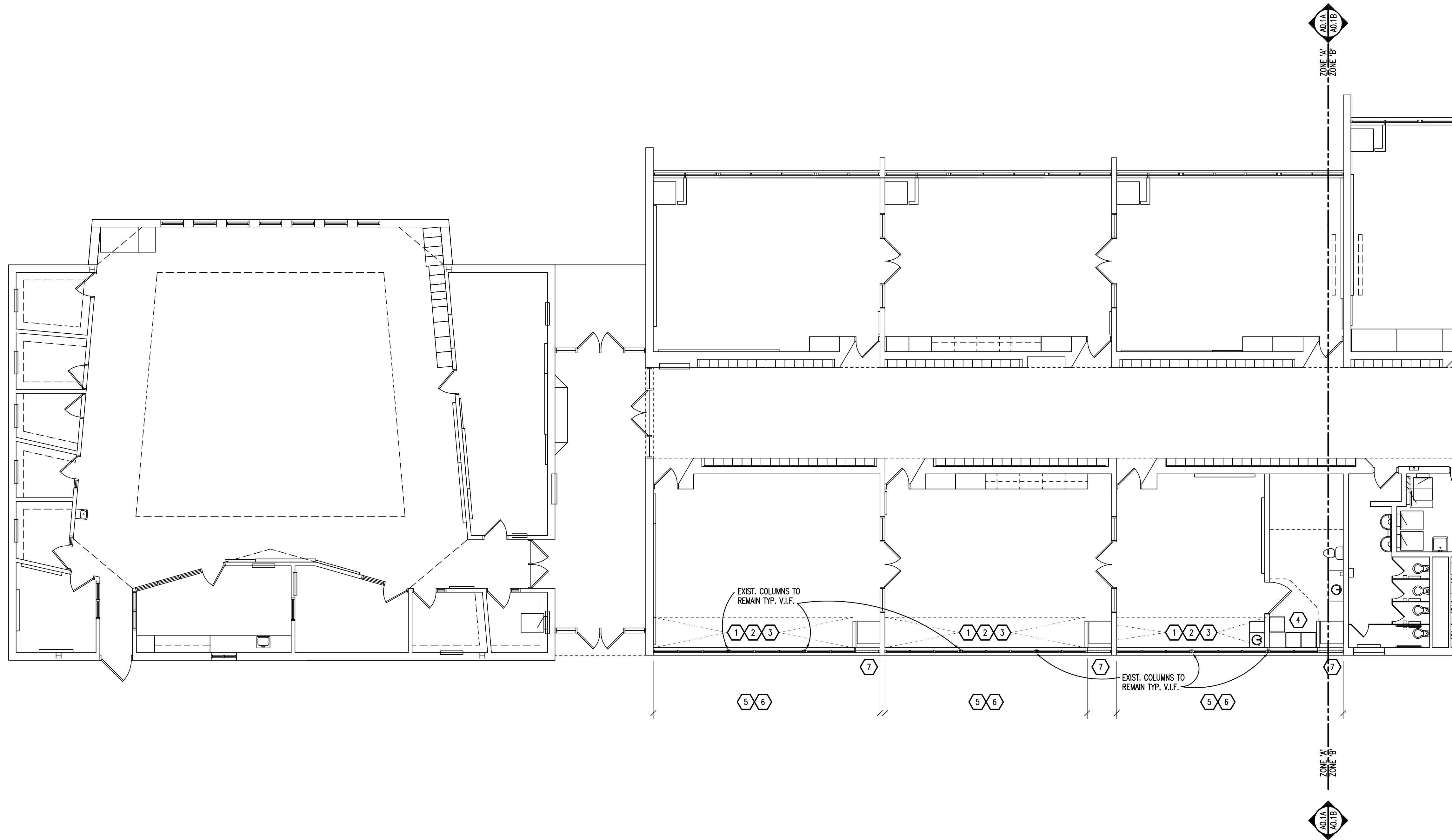

GENERAL NOTES

1.

REFER TO MECHANICAL AND ELECTRICAL DRAWINGS FOR RELATED AND ADDITIONAL DEMOLITION AND PATCHING WORK BY MECHANICAL AND ELECTRICAL TRADES.

2.

SEE EXTERIOR ELEVATIONS FOR ADDITIONAL DEMOLITION AND PATCHING WORK AT EXTERIOR OF BUILDING, INCLUDING (BUT NOT LIMITED TO) DEMOLITION NOTES RELATED TO WINDOW REPLACEMENT.

3.

UNLESS OTHERWISE INDICATED, TOOTH NEW MATERIAL, INTO EXISTING, WHEREVER INFILL REMAINS EXPOSED.

4.

SEE SPECIFICATION SECTIONS 017329 AND 024119 FOR ADDITIONAL DEMOLITION AND PATCHING REQUIREMENTS.

5.

REFER TO ARCHITECTURAL WALL SECTIONS FOR ADDITIONAL SELECTIVE DEMOLITION.

DEMOLITION KEYNOTES

1

REMOVE CEILING PADS, SUSPENSION SYSTEM AND METAL GRID AS NECESSARY, STORE COMPONENTS FOR REINSTALLATION UPON COMPLETION.

2

REMOVE EXISTING BLINDS / CURTAINS AND TRACKS / RODS. PATCH AND PREPARE WALL / CEILING TO RECEIVE NEW WORK.

3

REMOVE EXISTING INTERIOR STONE WINDOW SILLS. TURN OVER TO OWNER FOR FUTURE REUSE.

4

REMOVE EXISTING EXISTING CASEWORK, STORE / PROTECT FOR REINSTALLATION AFTER WINDOW REPLACEMENT.

5

REMOVE ALUMINUM WINDOW (AND/OR ALUMINUM STOREFRONT SYSTEM), TRIM, AND SILL FLASHING COMPLETE. PATCH AND PREPARE OPENING TO RECEIVE NEW WORK.

6

REMOVE/REPAIR DAMAGED EXTERIOR BRICK SILL AS NECESSARY.

7

REMOVE SPANDREL PANEL, V.I.V. GRILLE AND CONNECTION TO V.I.V. MECHANICAL UNIT WHEN WINDOWS ARE REMOVED. REFER TO WINDOW SCHEDULE FOR NEW WORK.

TMP

ARCHITECTURE

TMP ARCHITECTURE INC

1191 WEST SQUARE LAKE ROAD
BLOOMFIELD HILLS - MICHIGAN - 48302
PH - 248.338.4561 FX - 248.338.0223
EM - INFO@TMP-ARCHITECTURE.COM

REGISTRATION SEAL

CONSULTANT

PROJECT TITLE
Creekside Intermediate Window Replacement

Dexter Community Schools

DRAWING TITLE
Demolition Plan - Zone 'A'

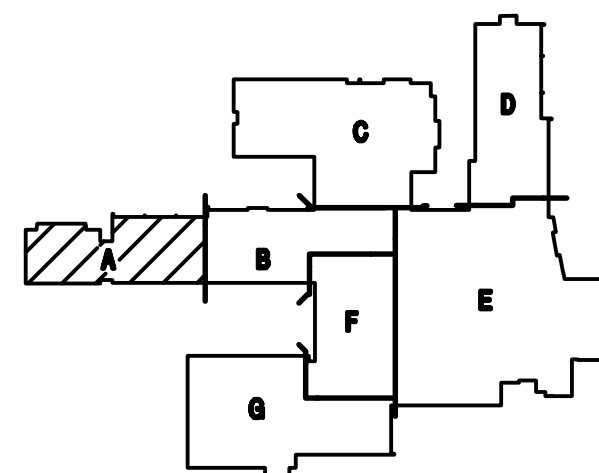

KEY PLAN

ISSUE DATES

DATE	ISSUED FOR
05-25-2023	CONSTRUCTION DOCUMENTS

DRAWN	...
CHECKED	...
APPROVED	...

PROJECT NO.
22071D

DRAWING NO.
A0.1A

DEMOLITION PLAN - ZONE 'A'
SCALE: 1/8" = 1'-0"

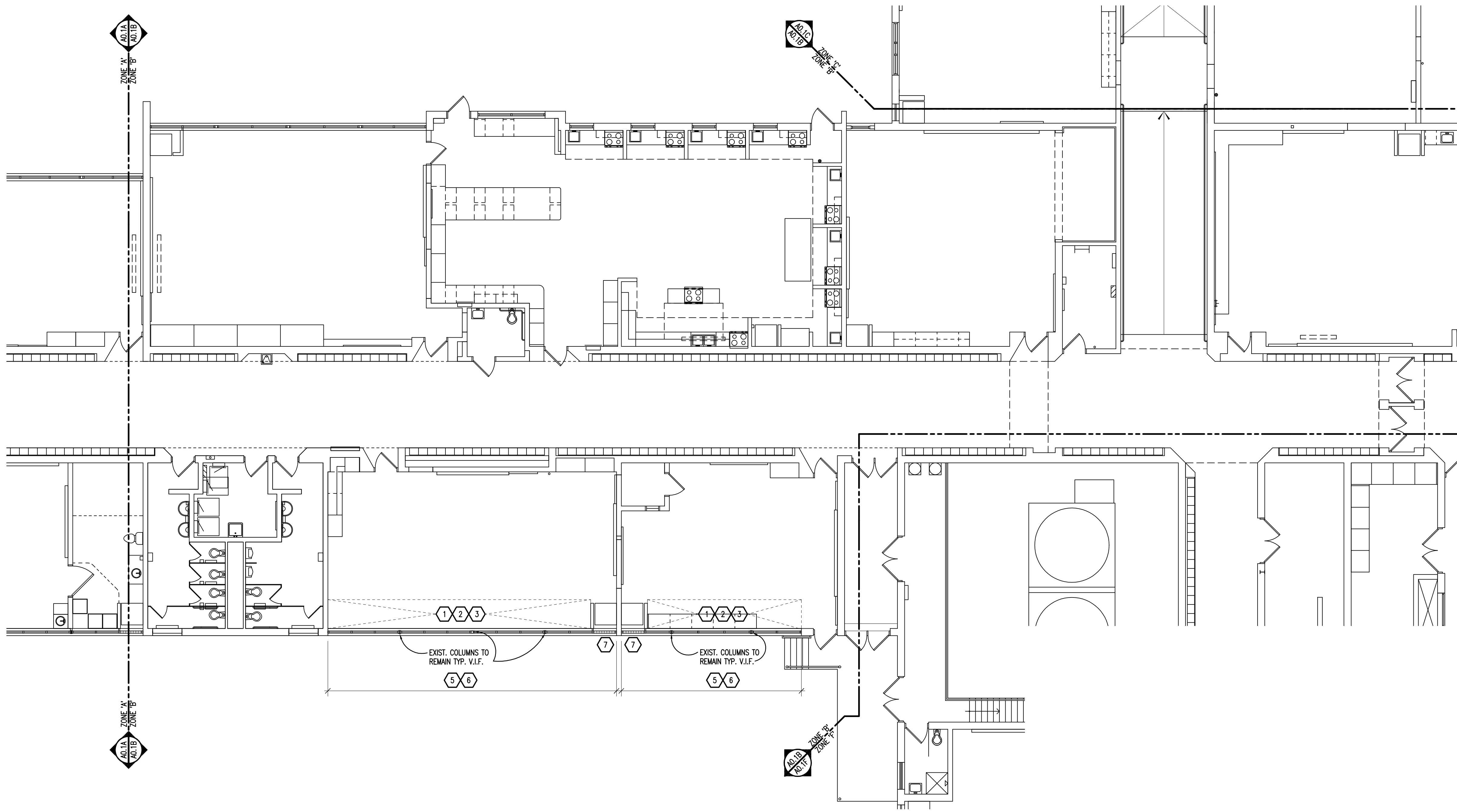

GENERAL NOTES

1. REFER TO MECHANICAL AND ELECTRICAL DRAWINGS FOR RELATED AND ADDITIONAL DEMOLITION AND PATCHING WORK BY MECHANICAL AND ELECTRICAL TRADES.
2. SEE EXTERIOR ELEVATIONS FOR ADDITIONAL DEMOLITION AND PATCHING WORK AT EXTERIOR OF BUILDING, INCLUDING (BUT NOT LIMITED TO) DEMOLITION NOTES RELATED TO WINDOW REPLACEMENT.
3. UNLESS OTHERWISE INDICATED, TOOTH NEW MATERIAL, INTO EXISTING, WHEREVER INT'L REMAINS EXPOSED.
4. SEE SPECIFICATION SECTIONS 017329 AND 024119 FOR ADDITIONAL DEMOLITION AND PATCHING REQUIREMENTS.
5. REFER TO ARCHITECTURAL WALL SECTIONS FOR ADDITIONAL SELECTIVE DEMOLITION.

DEMOLITION KEYNOTES

1. REMOVE CEILING PADS, SUSPENSION SYSTEM AND METAL GRID AS NECESSARY, STORE COMPONENTS FOR REINSTALLATION UPON COMPLETION.
2. REMOVE EXISTING BLINDS / CURTAINS AND TRACKS / ROOS. PATCH AND PREPARE WALL / CEILING TO RECEIVE NEW WORK.
3. REMOVE EXISTING INTERIOR STONE WINDOW SILLS. TURN OVER TO OWNER FOR FUTURE REUSE.
4. REMOVE EXISTING EXISTING CASEWORK, STORE / PROTECT FOR REINSTALLATION AFTER WINDOW REPLACEMENT.
5. REMOVE ALUMINUM WINDOW (AND/OR ALUMINUM STOREFRONT SYSTEM), TRIM, AND SILL FLASHING COMPLETE. PATCH AND PREPARE OPENING TO RECEIVE NEW WORK.
6. REMOVE/REPAIR DAMAGED EXTERIOR BRICK SILL AS NECESSARY.
7. REMOVE SPANDREL PANEL, V.U.V. GRILLE AND CONNECTION TO V.U.V. MECHANICAL UNIT WHEN WINDOWS ARE REMOVED. REFER TO WINDOW SCHEDULE FOR NEW WORK.



T M P ARCHITECTURE INC
1191 WEST SQUARE LAKE ROAD
BLOOMFIELD HILLS - MICHIGAN - 48302
PH - 248.338.4561 FX - 248.338.0223
EM - INFO@TMP-ARCHITECTURE.COM

REGISTRATION SEAL

CONSULTANT

PROJECT TITLE

**Creekside
Intermediate
Window
Replacement**

**Dexter Community
Schools**

DRAWING TITLE

**Demolition Plan -
Zone 'B'**

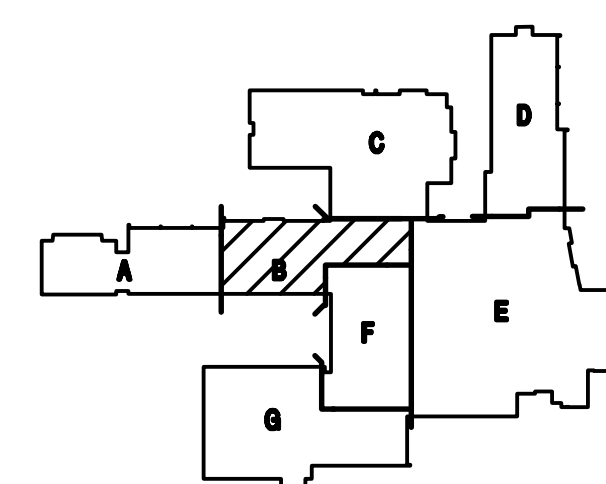

KEY PLAN

ISSUE DATES

DATE	ISSUED FOR
05-25-2023	CONSTRUCTION DOCUMENTS

DATE: ISSUED FOR:

DRAWN	...
CHECKED	...
APPROVED	...

PROJECT NO.

22071D

DRAWING NO.

A0.1B

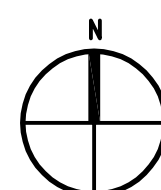

DEMOLITION PLAN - ZONE 'B'
SCALE: 1/8" = 1'-0"

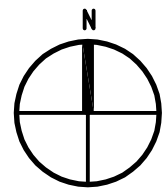
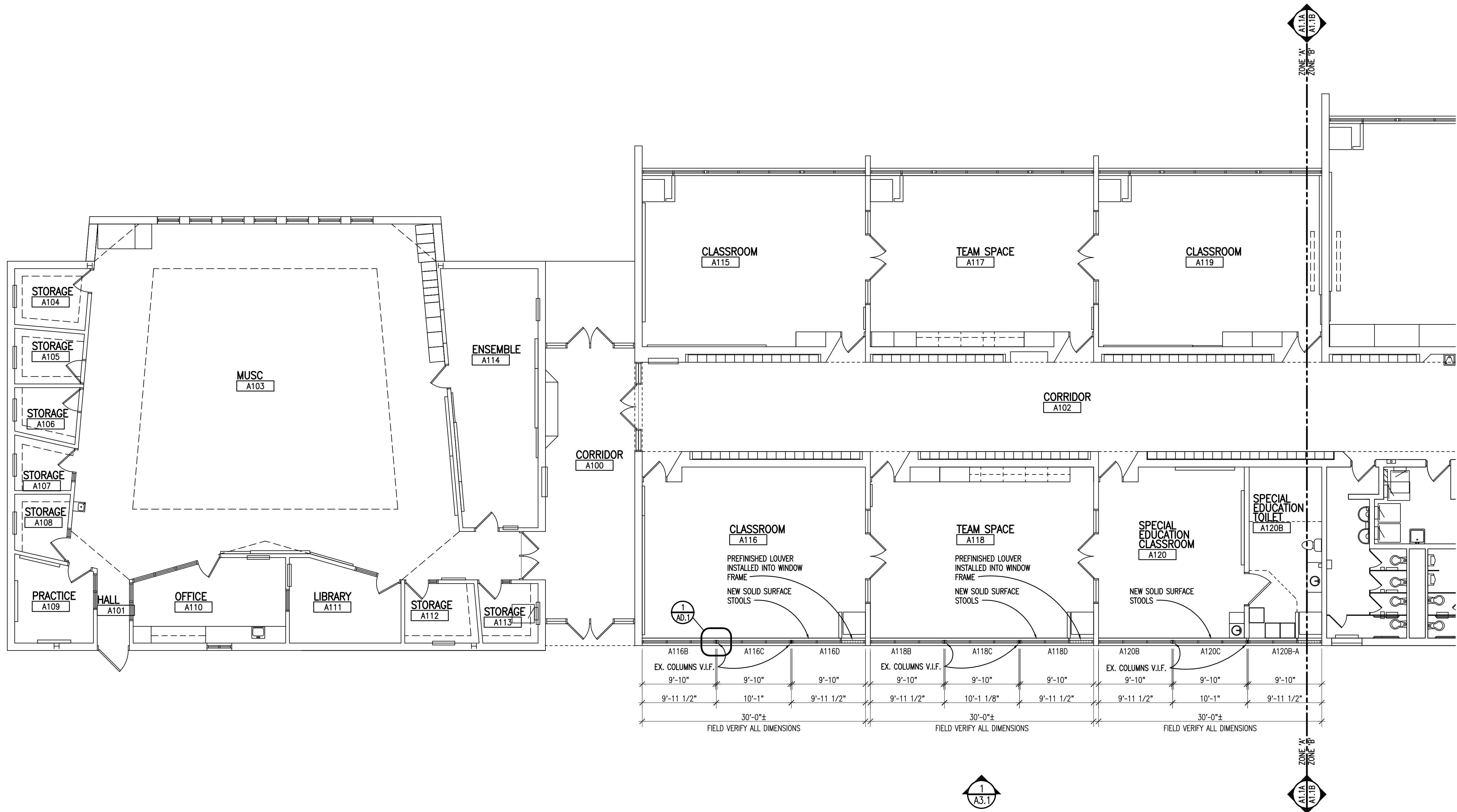

FLOOR PLAN - ZONE 'A'

SCALE: 1/8" = 1'-0"

GENERAL NOTES

1. CONTRACTORS SHALL VERIFY ALL EXISTING BUILDING DIMENSIONS, PARTITION AND WALL LOCATIONS, AND FLOOR ELEVATIONS IN THE FIELD AND NOTIFY THE ARCHITECTS REPRESENTATIVE OF ANY DISCREPANCIES BEFORE START OF WORK.
2. FLOOR PLANS ARE DIMENSIONED TO NOMINAL WALL THICKNESS - TYPICAL.
3. DIMENSIONS FOLLOWED BY ± SHOULD BE REVIEWED AND ALL NECESSARY ADJUSTMENTS MADE PRIOR TO FABRICATION AND/OR INSTALLATION OF AFFECTED WORK. NOTIFY ARCHITECTS REPRESENTATIVE IF DISCREPANCIES ARISE BEFORE PROCEEDING WITH THE WORK.
4. VERIFY ALL DIMENSIONS IN FIELD.

PATCHING NOTES

1. REFER TO DEMOLITION PLANS FOR ADDITIONAL PATCHING NOTES.
2. PATCH AND REPAIR ALL FLOOR AND WALL SURFACES LEFT DAMAGED OR INCOMPLETE FROM REPAIR OR REMOVAL OF EXISTING EXTERIOR WINDOWS OR MECHANICAL LOUVERS WITH MATERIALS TO MATCH EXISTING, AS ACCEPTABLE TO THE ARCHITECT.
3. MATCH EXISTING MASONRY COURSING ADJACENT IN EACH AREA AND TOOTH NEW WORK INTO EXISTING, UNLESS OTHERWISE INDICATED.



TMP ARCHITECTURE INC
1191 WEST SQUARE LAKE ROAD
BLOOMFIELD HILLS - MICHIGAN - 48302
PH - 248.338.4561 FX - 248.338.0223
EM - INFO@TMP-ARCHITECTURE.COM

REGISTRATION SEAL

CONSULTANT

PROJECT TITLE

**Creekside
Intermediate
Window
Replacement**

**Dexter Community
Schools**

DRAWING TITLE

**Floor Plan -
Zone 'A'**

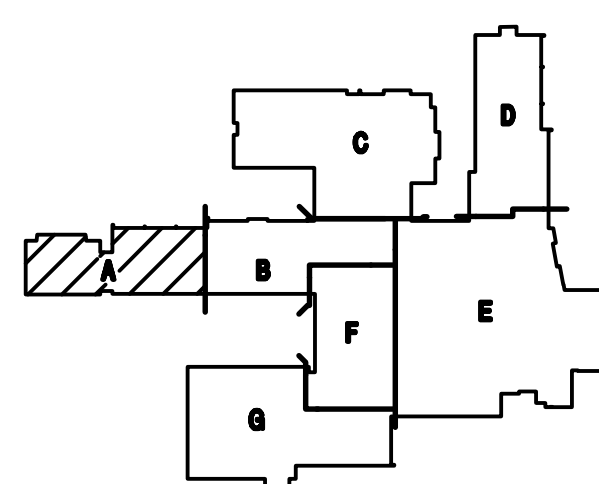

KEY PLAN

ISSUE DATES

05-25-2023 CONSTRUCTION DOCUMENTS

DATE: ISSUED FOR:

DRAWN	
CHECKED	
APPROVED	

PROJECT NO.

22071D

DRAWING NO.

A1.1A

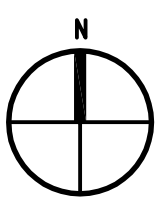
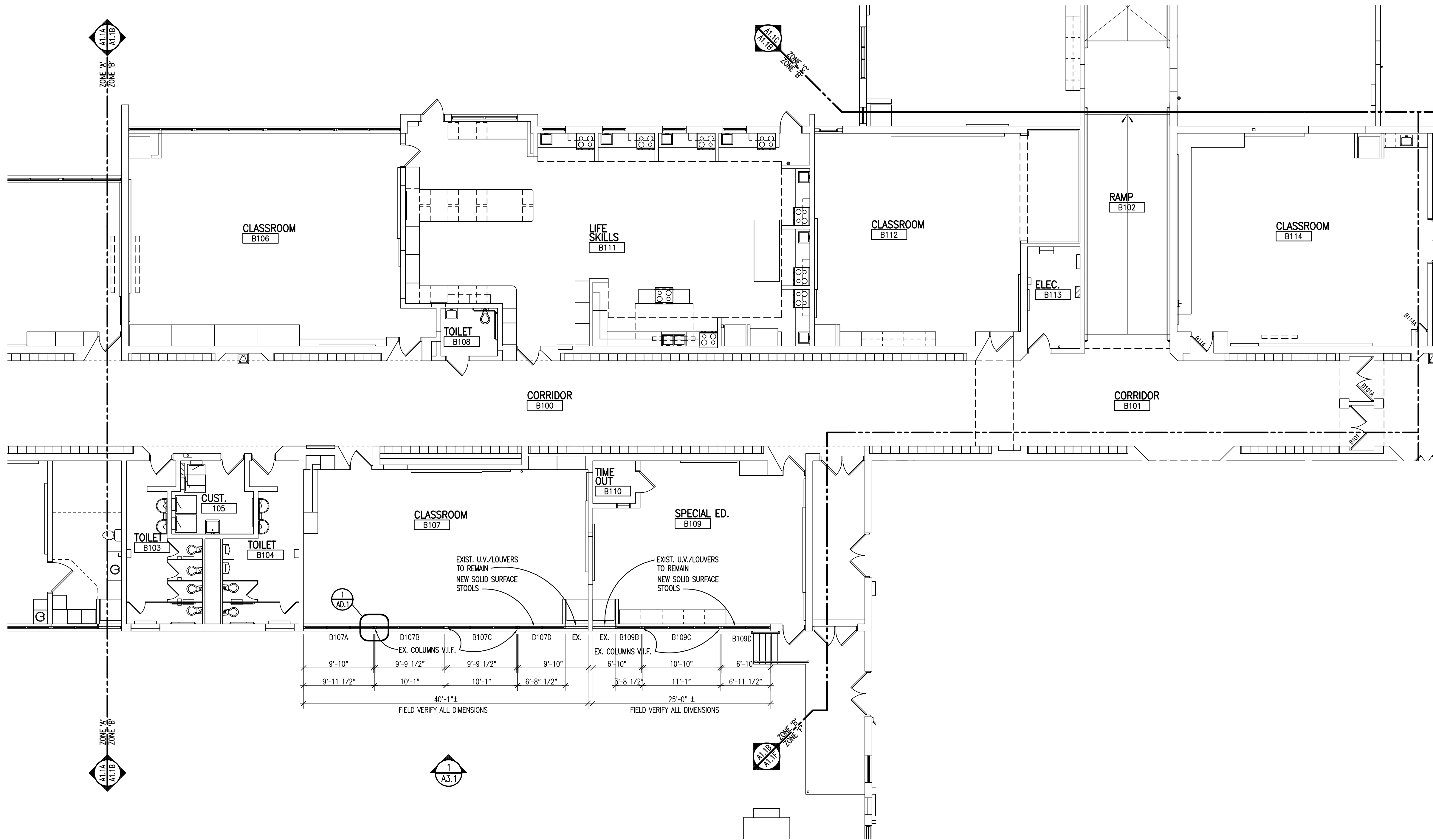

FLOOR PLAN - ZONE 'B'
SCALE: 1/8" = 1'-0"

GENERAL NOTES

1. CONTRACTORS SHALL VERIFY ALL EXISTING BUILDING DIMENSIONS, PARTITION AND WALL LOCATIONS, AND FLOOR ELEVATIONS IN THE FIELD AND NOTIFY THE ARCHITECTS REPRESENTATIVE OF ANY DISCREPANCIES BEFORE START OF WORK.
2. FLOOR PLANS ARE DIMENSIONED TO NOMINAL WALL THICKNESS - TYPICAL.
3. DIMENSIONS FOLLOWED BY ± SHOULD BE REVIEWED AND ALL NECESSARY ADJUSTMENTS MADE PRIOR TO FABRICATION AND/OR INSTALLATION OF AFFECTED WORK. NOTIFY ARCHITECTS REPRESENTATIVE IF DISCREPANCIES ARISE BEFORE PROCEEDING WITH THE WORK.
4. VERIFY ALL DIMENSIONS IN FIELD.

PATCHING NOTES

1. REFER TO DEMOLITION PLANS FOR ADDITIONAL PATCHING NOTES.
2. PATCH AND REPAIR ALL FLOOR AND WALL SURFACES LEFT DAMAGED OR INCOMPLETE FROM REPAIR OR REMOVAL OF EXISTING EXTERIOR WINDOWS OR MECHANICAL LOUVERS WITH MATERIALS TO MATCH EXISTING, AS ACCEPTABLE TO THE ARCHITECT.
3. MATCH EXISTING MASONRY COURSING ADJACENT IN EACH AREA AND TOOTH NEW WORK INTO EXISTING, UNLESS OTHERWISE INDICATED.



TMP ARCHITECTURE INC
1191 WEST SQUARE LAKE ROAD
BLOOMFIELD HILLS - MICHIGAN - 48302
PH - 248.338.4561 FX - 248.338.0223
EM - INFO@TMP-ARCHITECTURE.COM

REGISTRATION SEAL

CONSULTANT

PROJECT TITLE
**Creekside
Intermediate
Window
Replacement**

Dexter Community
Schools

DRAWING TITLE
**Floor Plan -
Zone 'B'**

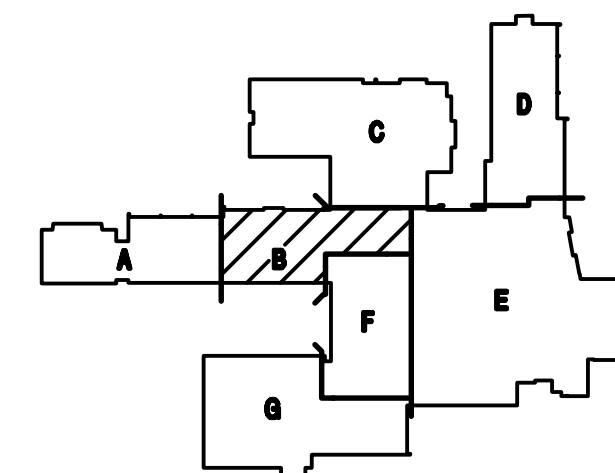

KEY PLAN

ISSUE DATES

05-25-2023 CONSTRUCTION DOCUMENTS

DATE: ISSUED FOR:

DRAWN	
CHECKED	
APPROVED	

PROJECT NO.

22071D

DRAWING NO.

A1.1B



1191 WEST SQUARE LAKE ROAD
BLOOMFIELD HILLS · MICHIGAN · 48302
PH · 248.338.4561 FX · 248.338.0223
EM · INFO@TMP-ARCHITECTURE.COM

REGISTRATION SEAL

CONSULTANT

Creekside Intermediate Window Replacement

Dexter Community Schools

KEY PLAN

[illegible]

DRAWN	.
CHECKED	...
APPROVED	...

22071D

A3.1



SCALE: 1/8" = 1'-0"