



# Checking student Period Attendance in Parent Vue

Consistent attendance is an important part of success in school. While this comes easy to many, some students have trouble attending all periods throughout the day. Parents/Caregivers can help their student attend regularly by checking attendance in ParentVue and reinforcing the the value of being in class.

Home

Messages 29

Attendance **Attendance**

Class Websites

Course History

Course Request

Fee

Grade Book

Report Card

School Information

Student Info

Digital Locker

Test History

Documents



## ATTENDANCE



### Totals By Course

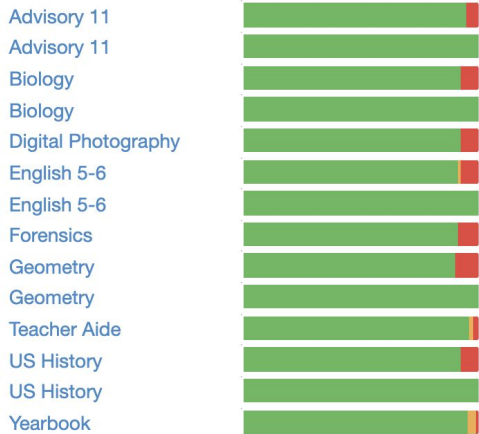

### Totals By Period

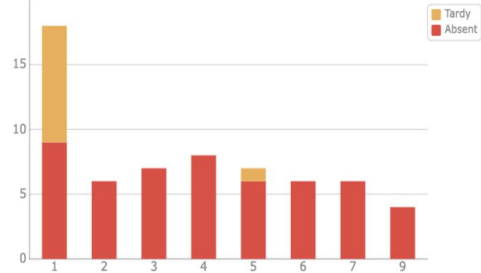

### Days of Attendance

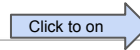

The screen below shows if a student has missed periods throughout the day. **X** Means that the student missed a period without a parent calling to excuse the absence and the student may have 'skipped' class.

## Days of Attendance

Detail: **on**

Excused (green circle) Tardy (yellow circle) Unexcused (red X) Activity (green square) Not Scheduled (grey circle)

| Gresham High School |                |         |   |   |   |   |   |   |   |   |
|---------------------|----------------|---------|---|---|---|---|---|---|---|---|
| Date                | All Day Reason | Periods |   |   |   |   |   |   |   |   |
|                     |                | 1       | 2 | 3 | 4 | 5 | 6 | 7 | 8 | 9 |
| 11/01/2021          | X              | X       | X | X | X |   |   |   |   |   |
| 10/29/2021          |                | X       |   |   |   |   |   |   |   |   |
| 10/28/2021          |                | L       |   |   |   |   |   |   |   |   |
| 10/27/2021          |                | L       |   |   |   |   |   |   |   |   |
| 10/26/2021          |                | L       |   |   |   |   |   |   |   |   |
| 10/25/2021          | ✓              | ✓       | ✓ | ✓ | ✓ | ✓ | ✓ | ✓ |   | ✓ |
| 10/22/2021          |                | L       |   |   |   |   |   |   |   |   |
| 10/19/2021          | ✓              | ✓       | ✓ | ✓ | ✓ | ✓ | ✓ | ✓ |   | ✓ |
| 10/14/2021          | ✓              | ✓       | ✓ | ✓ | ✓ | ✓ | ✓ | ✓ |   | ✓ |
| 10/13/2021          | ✓              | ✓       | ✓ | ✓ | ✓ | ✓ | ✓ | ✓ |   |   |
| 10/11/2021          |                | L       |   |   |   |   |   |   |   |   |
| 10/05/2021          |                | ✓       |   |   |   |   |   |   |   |   |
| 09/30/2021          |                | L       |   |   |   |   |   |   |   |   |
| 09/28/2021          | X              | ✓       |   |   | X | X | X | X |   |   |
| 09/20/2021          |                | L       |   |   |   |   |   |   |   |   |



# Chequeo de la asistencia del estudiante en ParentVue

La asistencia constante es una parte importante del éxito en la escuela. Mientras que esto es fácil para muchos, algunos estudiantes tienen problemas para asistir a todos los períodos del día. Los padres /tutores pueden ayudar a sus estudiantes a asistir regularmente revisando la asistencia en ParentVue y reforzando el valor de estar en clase.

Home  
Messages 20  
Attendance  
Class Websites  
Course History  
Course Request  
Fee  
Grade Book  
Report Card  
School Information  
Student Info  
Digital Locker  
Test History  
Documents

## ATTENDANCE

October 2021    November 2021    December 2021

| S  | M  | T  | W  | T  | F  | S  | S  | M  | T  | W  | T  | F  | S  | S  | M  | T  | W  | T  | F  | S  |
|----|----|----|----|----|----|----|----|----|----|----|----|----|----|----|----|----|----|----|----|----|
|    |    |    |    |    | 1  | 2  | 1  | 2  | 3  | 4  | 5  | 6  |    |    |    |    |    |    |    |    |
| 3  | 4  | 5  | 6  | 7  | 8  | 9  | 7  | 8  | 9  | 10 | 11 | 12 | 13 | 5  | 6  | 7  | 8  | 9  | 10 | 11 |
| 10 | 11 | 12 | 13 | 14 | 15 | 16 | 14 | 15 | 16 | 17 | 18 | 19 | 20 | 12 | 13 | 14 | 15 | 16 | 17 | 18 |
| 17 | 18 | 19 | 20 | 21 | 22 | 23 | 21 | 22 | 23 | 24 | 25 | 26 | 27 | 19 | 20 | 21 | 22 | 23 | 24 | 25 |
| 24 | 25 | 26 | 27 | 28 | 29 | 30 | 28 | 29 | 30 |    |    |    |    | 26 | 27 | 28 | 29 | 30 | 31 |    |

🟢: Excused    🟡: Tardy    🔴: Unexcused    🟩: Activity    🕒: Not Scheduled

All (09/07/2021-06/17/2022)

### Totals By Course

- Advisory 11
- Advisory 11
- Biology
- Biology
- Digital Photography
- English 5-6
- English 5-6
- Forensics
- Geometry
- Geometry
- Teacher Aide
- US History
- US History
- Yearbook

### Totals By Period

Days of Attendance Click to on  Detail:

La siguiente pantalla muestra si un estudiante ha perdido períodos durante el día. ✖ Significa que el estudiante perdió un periodo sin que sus padres llamaran para justificar la ausencia y el estudiante puede haber "faltado" a la clase.

## Days of Attendance

Detail:

🟢: Excused    🟡: Tardy    🔴: Unexcused    🟩: Activity    🕒: Not Scheduled

| Gresham High School |                |         |   |   |   |   |   |   |   |   |
|---------------------|----------------|---------|---|---|---|---|---|---|---|---|
| Date                | All Day Reason | Periods |   |   |   |   |   |   |   |   |
|                     |                | 1       | 2 | 3 | 4 | 5 | 6 | 7 | 8 | 9 |
| 11/01/2021          | ✖              | ✖       | ✖ | ✖ | ✖ |   |   |   |   |   |
| 10/29/2021          |                | ✖       |   |   |   |   |   |   |   |   |
| 10/28/2021          |                | 🕒       |   |   |   |   |   |   |   |   |
| 10/27/2021          |                | 🕒       |   |   |   |   |   |   |   |   |
| 10/26/2021          |                | 🕒       |   |   |   |   |   |   |   |   |
| 10/25/2021          | 🟢              | 🟢       | 🟢 | 🟢 | 🟢 | 🟢 | 🟢 | 🟢 |   | 🟢 |
| 10/22/2021          |                | 🕒       |   |   |   |   |   |   |   |   |
| 10/19/2021          | 🟢              | 🟢       | 🟢 | 🟢 | 🟢 | 🟢 | 🟢 | 🟢 |   | 🟢 |
| 10/14/2021          | 🟢              | 🟢       | 🟢 | 🟢 | 🟢 | 🟢 | 🟢 | 🟢 |   | 🟢 |
| 10/13/2021          | 🟢              | 🟢       | 🟢 | 🟢 | 🟢 | 🟢 | 🟢 | 🟢 |   |   |
| 10/11/2021          |                | 🕒       |   |   |   |   |   |   |   |   |
| 10/05/2021          |                | 🟢       |   |   |   |   |   |   |   |   |
| 09/30/2021          |                | 🕒       |   |   |   |   |   |   |   |   |
| 09/28/2021          | ✖              | 🟢       |   |   | ✖ | ✖ | ✖ | ✖ |   |   |
| 09/20/2021          |                | 🕒       |   |   |   |   |   |   |   |   |

7 15 30 < 1 2 >