



Date: 1/14/20

Performed by: Andrew Tinklenberg

Location: Hale School

RE: Radon Testing

INTRODUCTION

From January 6 – 9, 2020, radon testing was performed within Hale School. The testing was performed in frequently-occupied ground contact rooms and rooms immediately above unoccupied spaces (crawl spaces and tunnels) that are in contact with the ground per the Environmental Protection Agency (EPA) and Minnesota Department of Health (MDH) guidelines.

SUMMARY OF FINDINGS

All of the areas that were tested were found to have radon gas levels below 4.0 picocuries per liter of air (pCi/L), which is the EPA and MDH action level. (Note: Rooms B & BB were the blank samples.)

Please refer to the attached AirChek radon testing report and sample diagrams for further information concerning the radon testing, areas that were tested, and the radon levels that were found to be present. Per MDH requirements, this information will be shared with the local regulatory agency (MDH). The information will also be posted on the EH&S webpage available through the main MPS website and maintained on file by EH&S.

If you have any questions regarding this information, please feel free to contact me. Thank you,

Andrew Tinklenberg
Safety Specialist, Environmental Health & Safety
Minneapolis Public Schools
Environmental Health & Safety - Facilities Dept.
andrew.tinklenberg@mpls.k12.mn.us
612-668-0306 Phone
612-668-0310 EH & S General Office
612-668-0275 Fax



I5554 / ANDREW TINKLENBERG / MINNEAPOLIS PUBLIC SCHOOLS

Kit Number	Start Date	Start Time	End Date	End Time	Temp.	Facility	Building	Room	Project ID	Floor	Result
9259668	2020-01-06	7:00 am	2020-01-09	3:00 pm	74	HALE	HALE	CUSTODIAN OFFICE	HALE	0	1.0
9259669	2020-01-06	7:00 am	2020-01-09	3:00 pm	74	HALE	HALE	CLASS 10	HALE	0	0.8
9259670	2020-01-06	7:00 am	2020-01-09	3:00 pm	70	HALE	HALE	CLASS 114	HALE	1	<0.3
9259671	2020-01-06	7:00 am	2020-01-09	3:00 pm	70	HALE	HALE	KITCHEN OFFICE 120A	HALE	1	0.6
9259672	2020-01-06	7:00 am	2020-01-09	3:00 pm	72	HALE	HALE	CAFETERIA 119	HALE	1	<0.3
9259673	2020-01-06	7:00 am	2020-01-09	3:00 pm	70	HALE	HALE	CLASS 108	HALE	1	<0.3
9259674	2020-01-06	7:00 am	2020-01-09	3:00 pm	70	HALE	HALE	CLASS 104	HALE	1	<0.3
9259675	2020-01-06	7:00 am	2020-01-09	3:00 pm	70	HALE	HALE	CLASS 102	HALE	1	<0.3
9259676	2020-01-06	7:00 am	2020-01-09	3:00 pm	71	HALE	HALE	MUSIC 118	HALE	1	1.0
9259677	2020-01-06	7:00 am	2020-01-09	3:00 pm	70	HALE	HALE	OFFICE 105	HALE	1	0.7
9259678	2020-01-06	7:00 am	2020-01-09	3:00 pm	70	HALE	HALE	OFFICE 101A	HALE	1	0.7
9259679	2020-01-06	7:00 am	2020-01-09	3:00 pm	70	HALE	HALE	CLASS 101	HALE	1	<0.3
9259680	2020-01-06	7:00 am	2020-01-09	3:00 pm	70	HALE	HALE	CLASS 103	HALE	1	<0.3
9259681	2020-01-06	7:00 am	2020-01-09	3:00 pm	70	HALE	HALE	CLASS 107	HALE	1	<0.3
9259682	2020-01-06	7:00 am	2020-01-09	3:00 pm	70	HALE	HALE	CLASS 109	HALE	1	<0.3
9259683	2020-01-06	7:00 am	2020-01-09	3:00 pm	70	HALE	HALE	CLASS 111	HALE	1	<0.3
9259684	2020-01-06	7:00 am	2020-01-09	3:00 pm	70	HALE	HALE	CLASS 115	HALE	1	<0.3
9259685	2020-01-06	7:00 am	2020-01-09	3:00 pm	71	HALE	HALE	CLASS 117	HALE	1	<0.3
9259686	2020-01-06	8:00 am	2020-01-09	3:00 pm	70	HALE	HALE	STAFF 113B	HALE	1	<0.3
9259687	2020-01-06	8:00 am	2020-01-09	3:00 pm	70	HALE	HALE	MAIN OFFICE 120	HALE	1	0.7
9259688	2020-01-06	8:00 am	2020-01-09	3:00 pm	70	HALE	HALE	OFFICE 120B	HALE	1	<0.3
9259689	2020-01-06	8:00 am	2020-01-09	3:00 pm	70	HALE	HALE	OFFICE 120C	HALE	1	<0.3
9259690	2020-01-06	8:00 am	2020-01-09	3:00 pm	68	HALE	HALE	OFFICE 122	HALE	1	1.0
9259691	2020-01-06	8:00 am	2020-01-09	3:00 pm	68	HALE	HALE	OFFICE 124	HALE	1	0.9
9259692	2020-01-06	8:00 am	2020-01-09	3:00 pm	71	HALE	HALE	GYM 126	HALE	1	1.2
9259693	2020-01-06	8:00 am	2020-01-09	3:00 pm	70	HALE	HALE	ROOM B	HALE	1	<0.3
9259694	2020-01-06	8:00 am	2020-01-09	3:00 pm	70	HALE	HALE	ROOM BB	HALE	1	<0.3

DIAGRAM #1 - RADON SAMPLE LOCATIONS

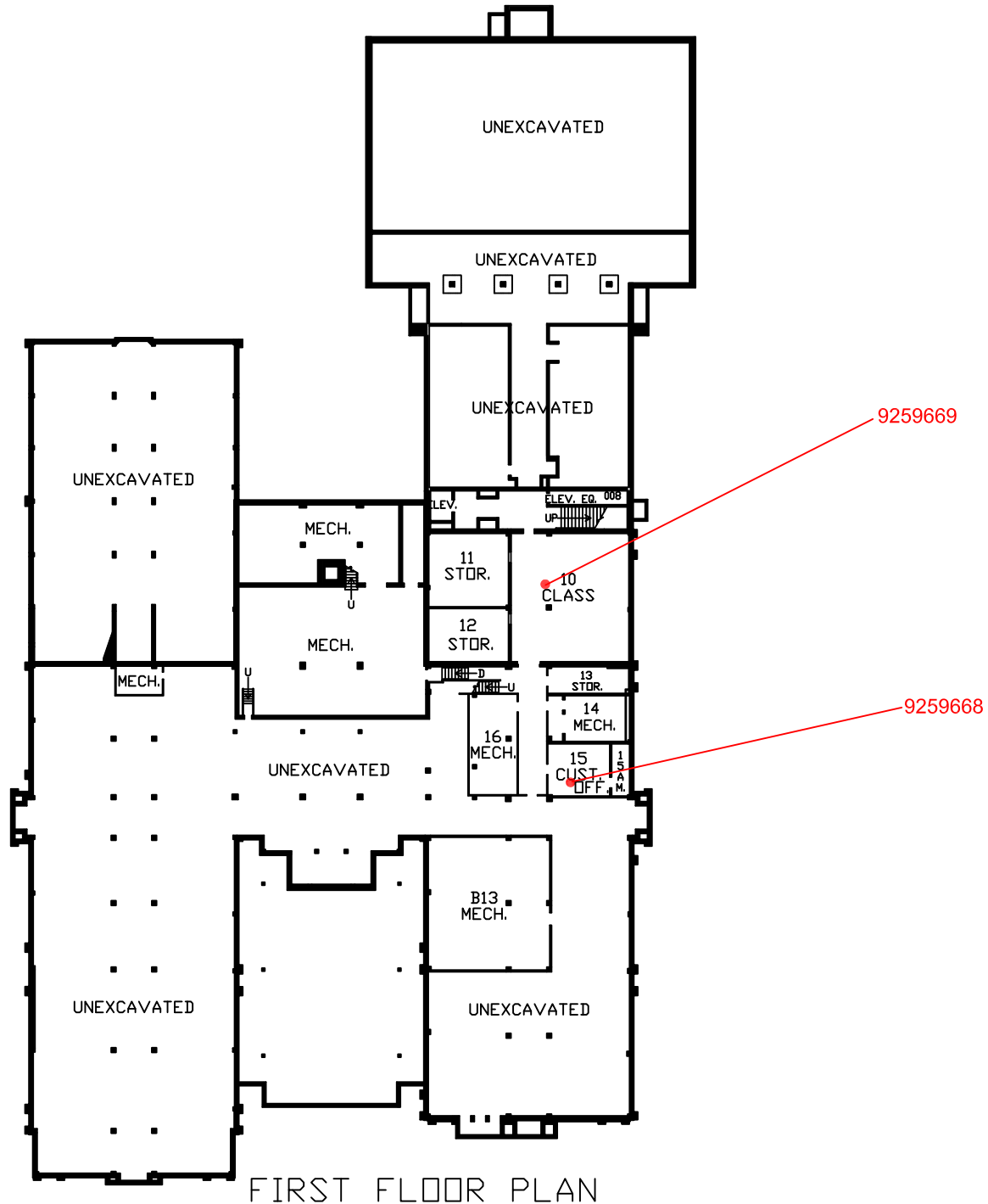

FIRST FLOOR PLAN



PREPARED ON: 1/6/20
BY: ANDREW TINKLENBERG
EH&S SAFETY SPECIALIST

HALE SCHOOL
5330 13TH AVE. S.
MINNEAPOLIS, MN 55417

MINNEAPOLIS
PUBLIC SCHOOLS
Urban Education. Global Citizens.



DIAGRAM #2 - RADON SAMPLE LOCATIONS

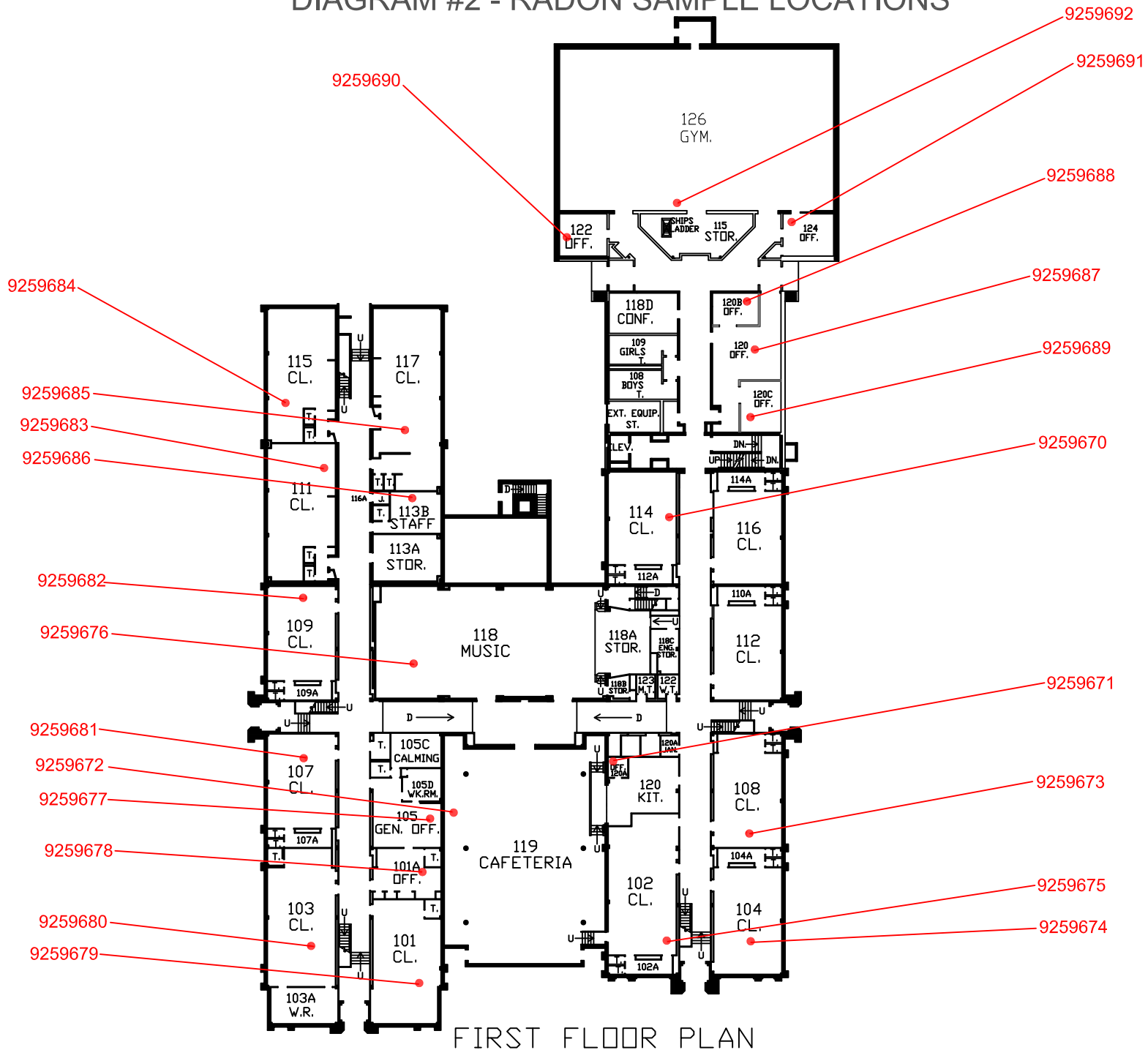

PREPARED ON: 1/6/20
 BY: ANDREW TINKLENBERG
 EH&S SAFETY SPECIALIST

HALE SCHOOL
 5330 13TH AVE. S.
 MINNEAPOLIS, MN 55417

MINNEAPOLIS
 PUBLIC SCHOOLS
 Urban Education. Global Citizens.

