



**Date:** 11/13/19

**Performed by:** Andrew Tinklenberg

**Location:** Whittier School

**RE:** Radon Testing

## INTRODUCTION

From November 4 – 7, 2019, radon testing was performed within Whittier School. The testing was performed in frequently-occupied ground contact rooms and rooms immediately above unoccupied spaces (crawl spaces and tunnels) that are in contact with the ground per the Environmental Protection Agency (EPA) and Minnesota Department of Health (MDH) guidelines.

## SUMMARY OF FINDINGS

All of the areas that were tested were found to have radon gas levels below 4.0 picocuries per liter of air (pCi/L), which is the EPA and MDH action level. (Note: Room B was the blank sample.)

Please refer to the attached AirChek radon testing report and sample diagrams for further information concerning the radon testing, areas that were tested, and the radon levels that were found to be present. Per MDH requirements, this information will be shared with the local regulatory agency (MDH). The information will also be posted on the EH&S webpage available through the main MPS website and maintained on file by EH&S.

If you have any questions regarding this information, please feel free to contact me. Thank you,

Andrew Tinklenberg  
Safety Specialist, Environmental Health & Safety  
Minneapolis Public Schools  
Environmental Health & Safety - Facilities Dept.  
[andrew.tinklenberg@mpls.k12.mn.us](mailto:andrew.tinklenberg@mpls.k12.mn.us)  
612-668-0306 Phone  
612-668-0310 EH & S General Office  
612-668-0275 Fax



**I5554 / ANDREW TINKLENBERG**

<b>Kit Number</b>	<b>Start Date</b>	<b>Start Time</b>	<b>End Date</b>	<b>End Time</b>	<b>Temp.</b>	<b>Facility</b>	<b>Building</b>	<b>Room</b>	<b>Project ID</b>	<b>Floor</b>	<b>Result</b>
9259207	2019-11-04	10:00 am	2019-11-07	10:00 am	70	MPS	WHITTIER	ROOM B	WHITTIER	1	< 0.3
9175596	2019-11-04	9:00 am	2019-11-07	10:00 am	69	MPS	WHITTIER	GYM OFFICE 004	WHITTIER	0	0.8
9259201	2019-11-04	9:00 am	2019-11-07	10:00 am	68	MPS	WHITTIER	OFFICE 108A	WHITTIER	1	< 0.3
9175594	2019-11-04	9:00 am	2019-11-07	10:00 am	67	MPS	WHITTIER	CUSTODIAN OFFICE 007	WHITTIER	0	< 0.3
9259205	2019-11-04	10:00 am	2019-11-07	10:00 am	68	MPS	WHITTIER	CLASSROOM 176	WHITTIER	1	0.6
9175599	2019-11-04	9:00 am	2019-11-07	10:00 am	68	MPS	WHITTIER	MULTI-PURPOSE 106	WHITTIER	1	< 0.3
9175597	2019-11-04	9:00 am	2019-11-07	10:00 am	69	MPS	WHITTIER	GYM SOUTH	WHITTIER	0	0.8
9259202	2019-11-04	9:00 am	2019-11-07	10:00 am	70	MPS	WHITTIER	CLASSROOM 124	WHITTIER	1	< 0.3
9175595	2019-11-04	9:00 am	2019-11-07	10:00 am	67	MPS	WHITTIER	CUSTODIAN BREAK ROOM	WHITTIER	0	< 0.3
9259206	2019-11-04	10:00 am	2019-11-07	10:00 am	68	MPS	WHITTIER	OFFICE 156	WHITTIER	1	1.1
9175600	2019-11-04	9:00 am	2019-11-07	10:00 am	67	MPS	WHITTIER	CAFETERIA 107	WHITTIER	1	< 0.3
9259204	2019-11-04	10:00 am	2019-11-07	10:00 am	68	MPS	WHITTIER	CLASSROOM 175	WHITTIER	1	< 0.3
9175598	2019-11-04	9:00 am	2019-11-07	10:00 am	69	MPS	WHITTIER	GYM NORTH	WHITTIER	0	1.2
9259203	2019-11-04	9:00 am	2019-11-07	10:00 am	68	MPS	WHITTIER	CLASSROOM 174	WHITTIER	1	< 0.3

# DIAGRAM #1 - RADON SAMPLE LOCATIONS

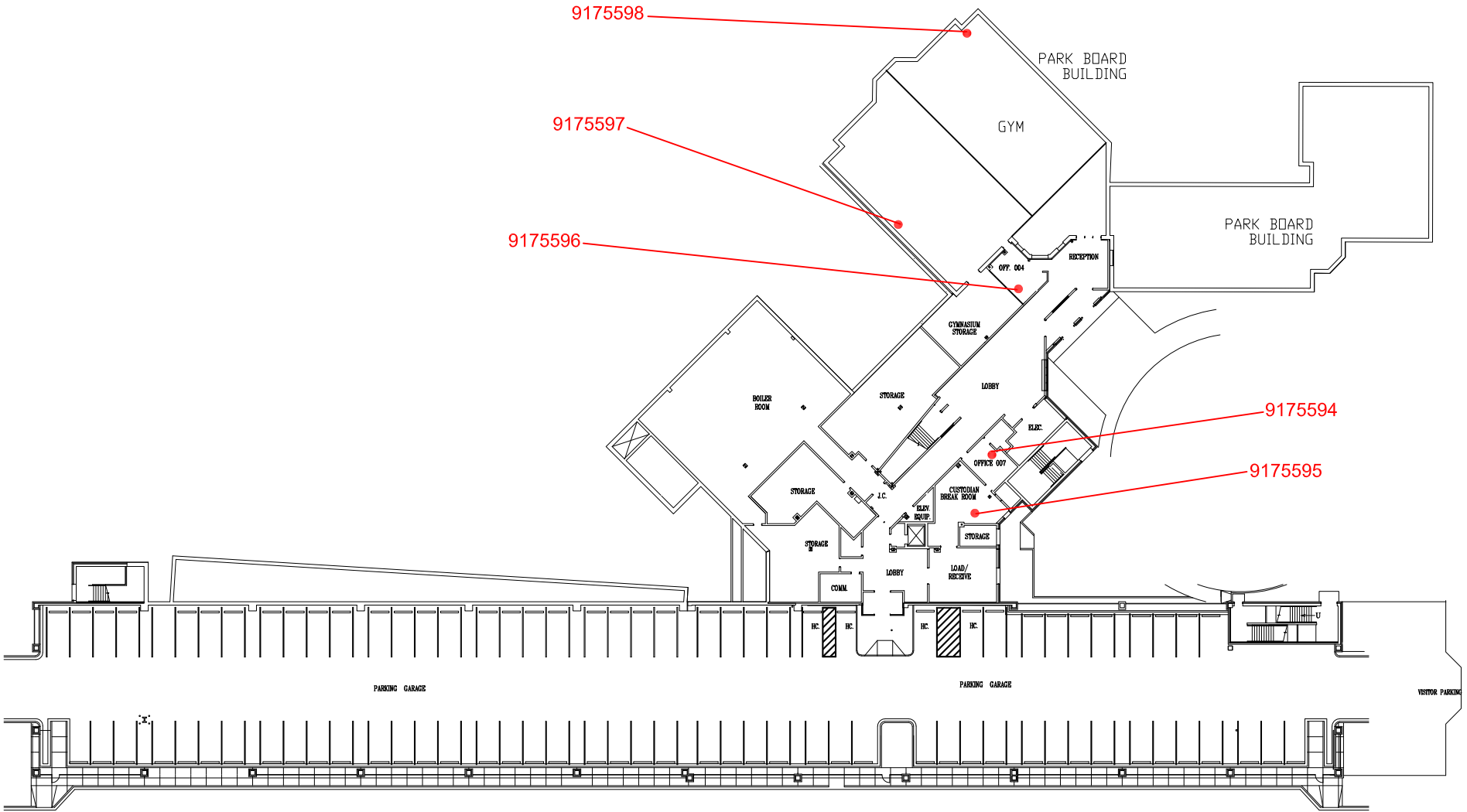

PREPARED ON: 11/4/19  
BY: ANDREW TINKLENBERG  
EH&S SAFETY SPECIALIST

WHITTIER SCHOOL  
315 W. 26th STREET  
MINNEAPOLIS, MN 55404

MINNEAPOLIS  
PUBLIC SCHOOLS  
Urban Education. Global Citizens.



GROUND FLOOR PLAN

# DIAGRAM #2 - RADON SAMPLE LOCATION

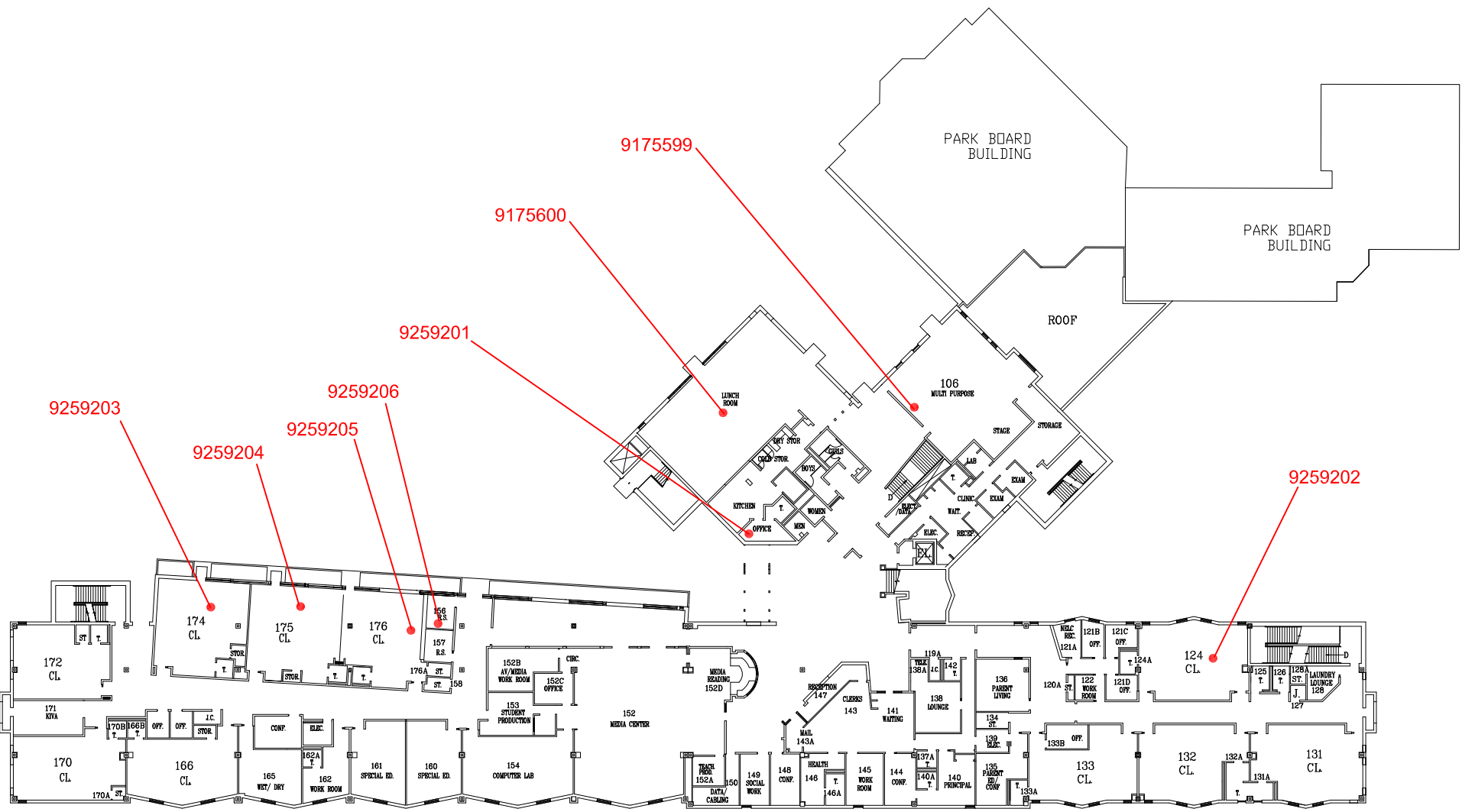
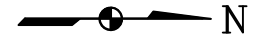

FIRST FLOOR PLAN

PREPARED ON: 11/4/19  
BY: ANDREW TINKLENBERG  
EH&S SAFETY SPECIALIST

WHITTIER SCHOOL  
315 W. 26th STREET  
MINNEAPOLIS, MN 55404

