



Date: 12/14/20

Performed by: Andrew Tinklenberg

Location: Adult Education-Transitions Plus (AE-T+)

RE: Radon Testing

INTRODUCTION

From November 30 – December 3, 2020, radon testing was performed within the AE-T+ Building. The testing was performed in frequently-occupied ground contact rooms and rooms immediately above unoccupied spaces (crawl spaces and tunnels) that are in contact with the ground per the Environmental Protection Agency (EPA) and Minnesota Department of Health (MDH) guidelines.

SUMMARY OF FINDINGS

All of the areas that were tested were found to have radon gas levels below 4.0 picocuries per liter of air (pCi/L), which is the EPA and MDH action level. (Note: Duplicate (side-by-side) sampling was conducted in select areas at a rate of 10% of areas tested, and Room A was the blank sample.)

Please refer to the attached AirChek radon testing report and sample diagrams for further information concerning the radon testing, areas that were tested, and the radon levels that were found to be present. Per MDH requirements, this information will be shared with the local regulatory agency (MDH). The information will also be posted on the EH&S webpage available through the main MPS website and maintained on file by EH&S.

If you have any questions regarding this information, please feel free to contact me. Thank you,

Andrew Tinklenberg
NRPP ID# 111389 RT



Safety Specialist - Environmental Health & Safety

Minneapolis Public Schools

Environmental Health & Safety - Facilities Dept.

andrew.tinklenberg@mpls.k12.mn.us

612-668-0306 Phone

612-668-0310 EH & S General Office

612-668-0275 Fax



I5554 / ANDREW TINKLENBERG / MINNEAPOLIS PUBLIC SCHOOLS

Kit Number	Start Date	Start Time	End Date	End Time	Temp.	Facility	Building	Room	Project ID	Floor	Result
9512525	2020-11-30	11:00 am	2020-12-03	4:00 pm	65	AE-T+ PARKING GARAGE	AE-T+ PARKING GARAGE	PARKING - WEST	AE-T+ BUILDING	0	2.8
9512526	2020-11-30	11:00 am	2020-12-03	4:00 pm	65	AE-T+ PARKING GARAGE	AE-T+ PARKING GARAGE	PARKING - EAST	AE-T+ BUILDING	0	2.1

Air Chek 1936 Butler Bridge Rd, Mills River, NC 28759-3892 Phone: (828) 684-0893 Fax: (828) 684-8498

I5554 / ANDREW TINKLENBERG / MINNEAPOLIS PUBLIC SCHOOLS

Kit Number	Start Date	Start Time	End Date	End Time	Temp.	Facility	Building	Room	Project ID	Floor	Result
9512527	2020-11-30	11:00 am	2020-12-03	4:00 pm	70	MPS - AE-T+	AE-T+	WELCOME DESK/COMMONS	AE-T+ BUILDING	1	< 0.3
9512528	2020-11-30	11:00 am	2020-12-03	4:00 pm	70	MPS - AE-T+	AE-T+	CAFETERIA	AE-T+ BUILDING	1	< 0.3
9512529	2020-11-30	11:00 am	2020-12-03	4:00 pm	70	MPS - AE-T+	AE-T+	CLASS T108	AE-T+ BUILDING	1	< 0.3
9512530	2020-11-30	11:00 am	2020-12-03	4:00 pm	70	MPS - AE-T+	AE-T+	CLASS A102	AE-T+ BUILDING	1	< 0.3
9512531	2020-11-30	11:00 am	2020-12-03	4:00 pm	70	MPS - AE-T+	AE-T+	CLASS A102	AE-T+ BUILDING	0	1.1
9512532	2020-11-30	11:00 am	2020-12-03	4:00 pm	70	MPS - AE-T+	AE-T+	CLASS A106	AE-T+ BUILDING	1	0.7
9512533	2020-11-30	11:00 am	2020-12-03	4:00 pm	70	MPS - AE-T+	AE-T+	ROOM A	AE-T+ BUILDING	1	< 0.3

DIAGRAM #1 - RADON SAMPLE LOCATIONS

9512525

9512526

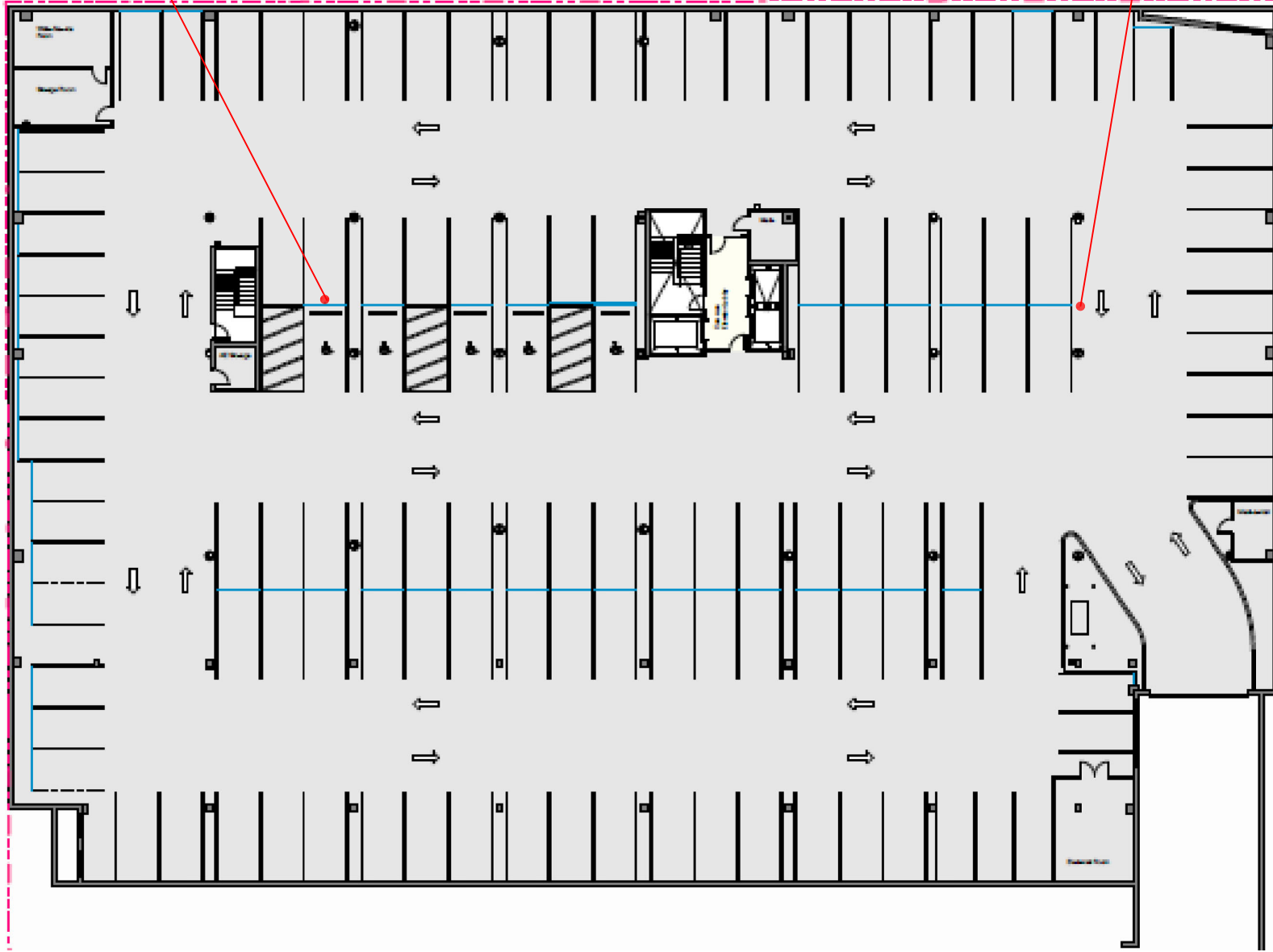

LOWER LEVEL

PREPARED ON: 11/30/20
BY: ANDREW TINKLENBERG
EH&S SAFETY SPECIALIST

AE-T+ BUILDING
2015 E. LAKE STREET
MINNEAPOLIS, MN 55407

MINNEAPOLIS
PUBLIC SCHOOLS
Urban Education. Global Citizens.



PAGE
1 of 2

DIAGRAM #2 - RADON SAMPLE LOCATIONS

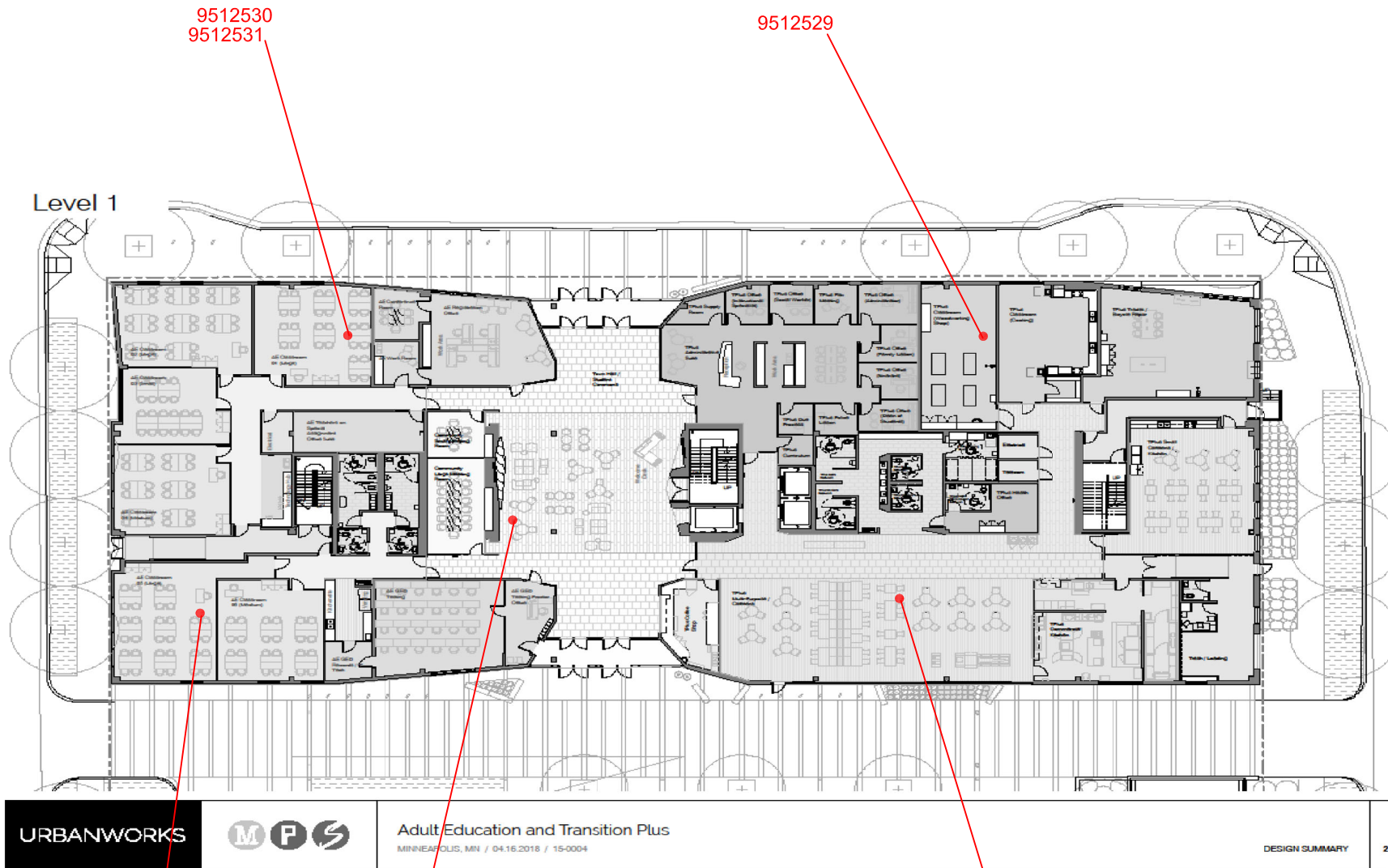

FIRST FLOOR

PREPARED ON: 11/30/20
BY: ANDREW TINKLENBERG
EH&S SAFETY SPECIALIST

AE-T+ BUILDING
2015 E. LAKE STREET
MINNEAPOLIS, MN 55407

MINNEAPOLIS
PUBLIC SCHOOLS
Urban Education. Global Citizens.

