

# ACPS Middle School Master Plan Summary

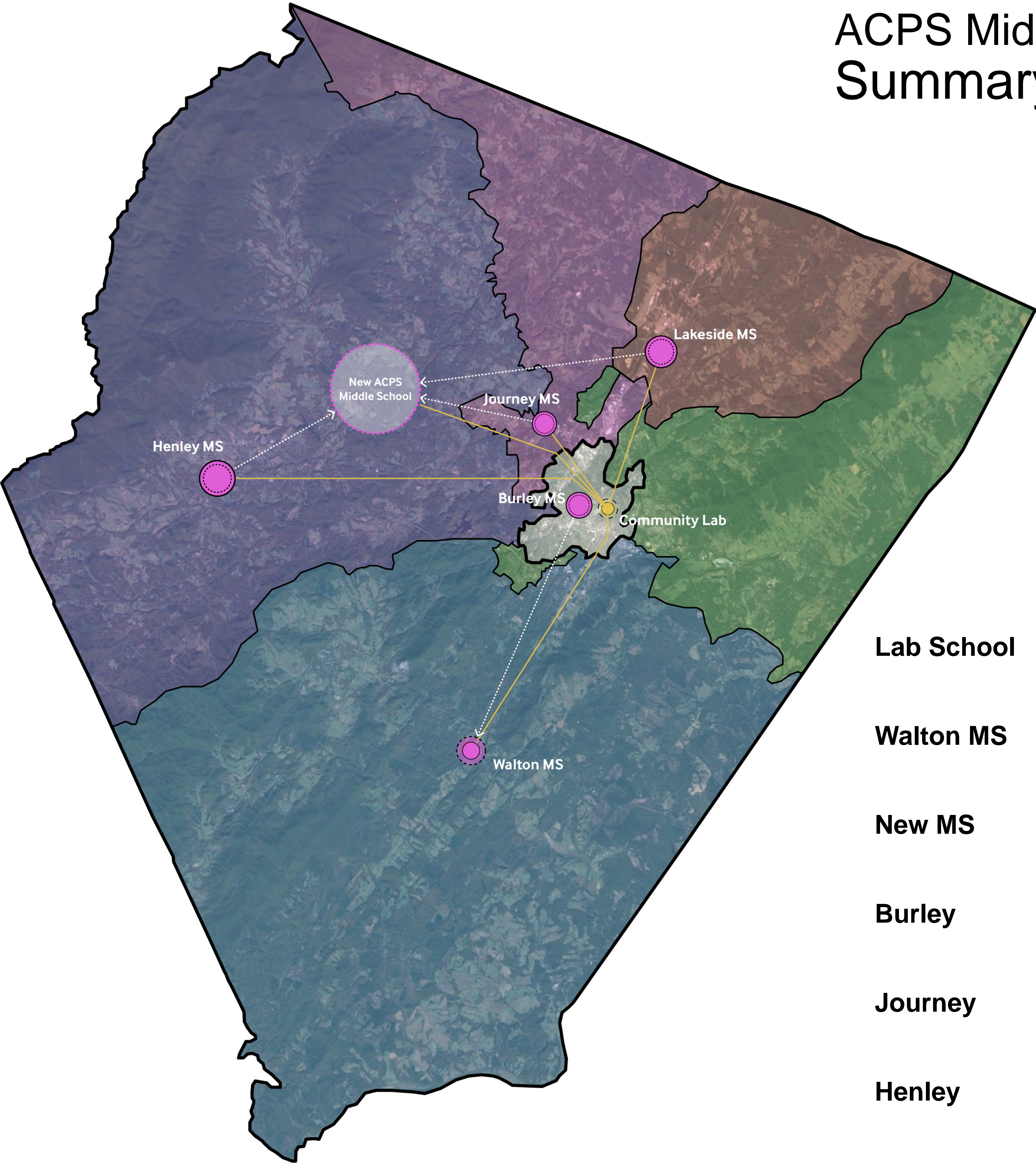

- Phase 1 - Expand Community Lab
- Phase 2 - Renovate Walton
- Phase 3 - New Middle School
- Phase 4 - Equity Improvements

	Existing	Proposed
Lab School	240 205	400 Capacity 400 +/- Enrollment*
Walton MS	501 353	500 Capacity 450 +/- Enrollment*
New MS	- -	600 Capacity 550 +/- Enrollment*
Burley	693 679	600 Capacity 550 +/- Enrollment*
Journey	690 729	600 Capacity 550 +/- Enrollment*
Henley	910 965	700 Capacity 650 +/- Enrollment*
Lakeside	653 643	600 Capacity 550 +/- Enrollment*
Total	3,687 3,574	4,000 Total Capacity 3,700 +/- Total Enrollment*

\*10-year projected maximum encrollment

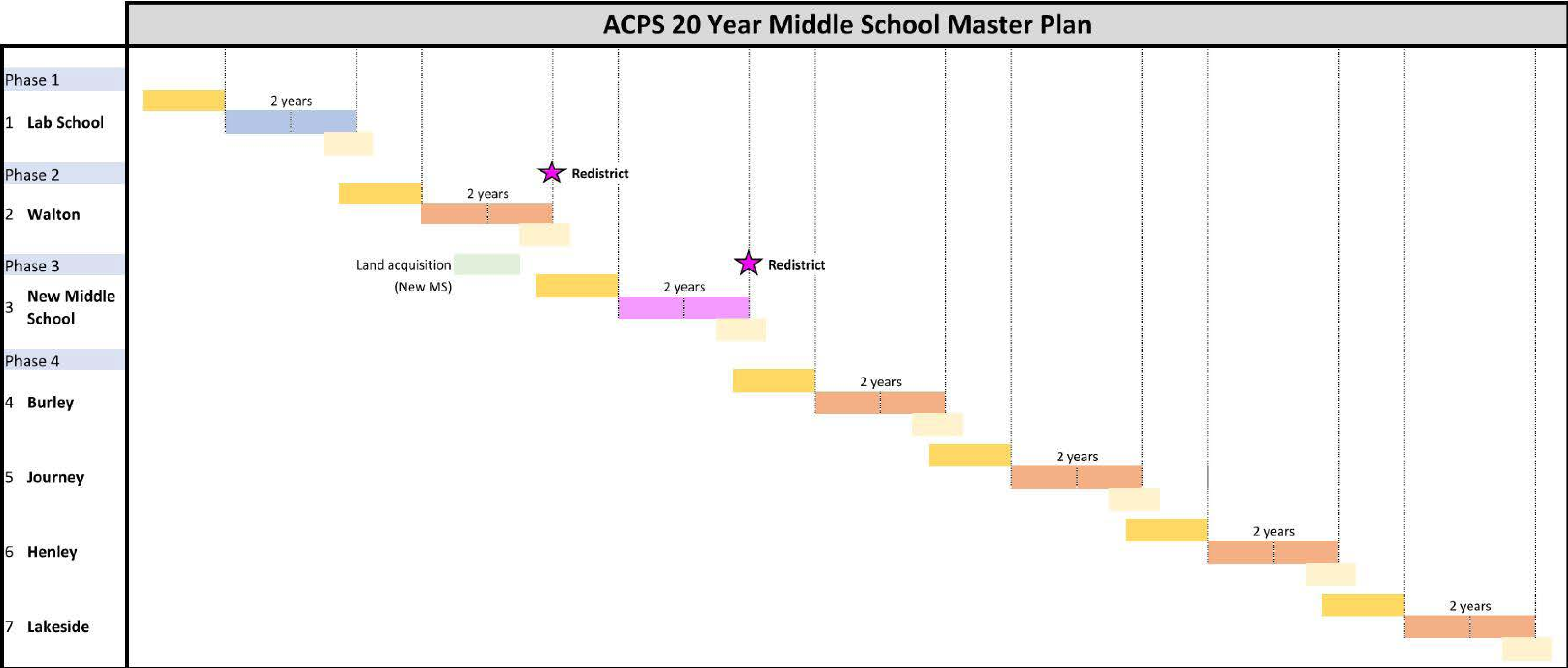

★ Redistrict

Renovations & Additions (Major)  
Renovations & Additions (Minor)

Land Acquisition  
New Construction

A/E Design  
Furniture, Fixtures, & Equipment



# ACPS Middle School Master Plan

## Journey Middle School

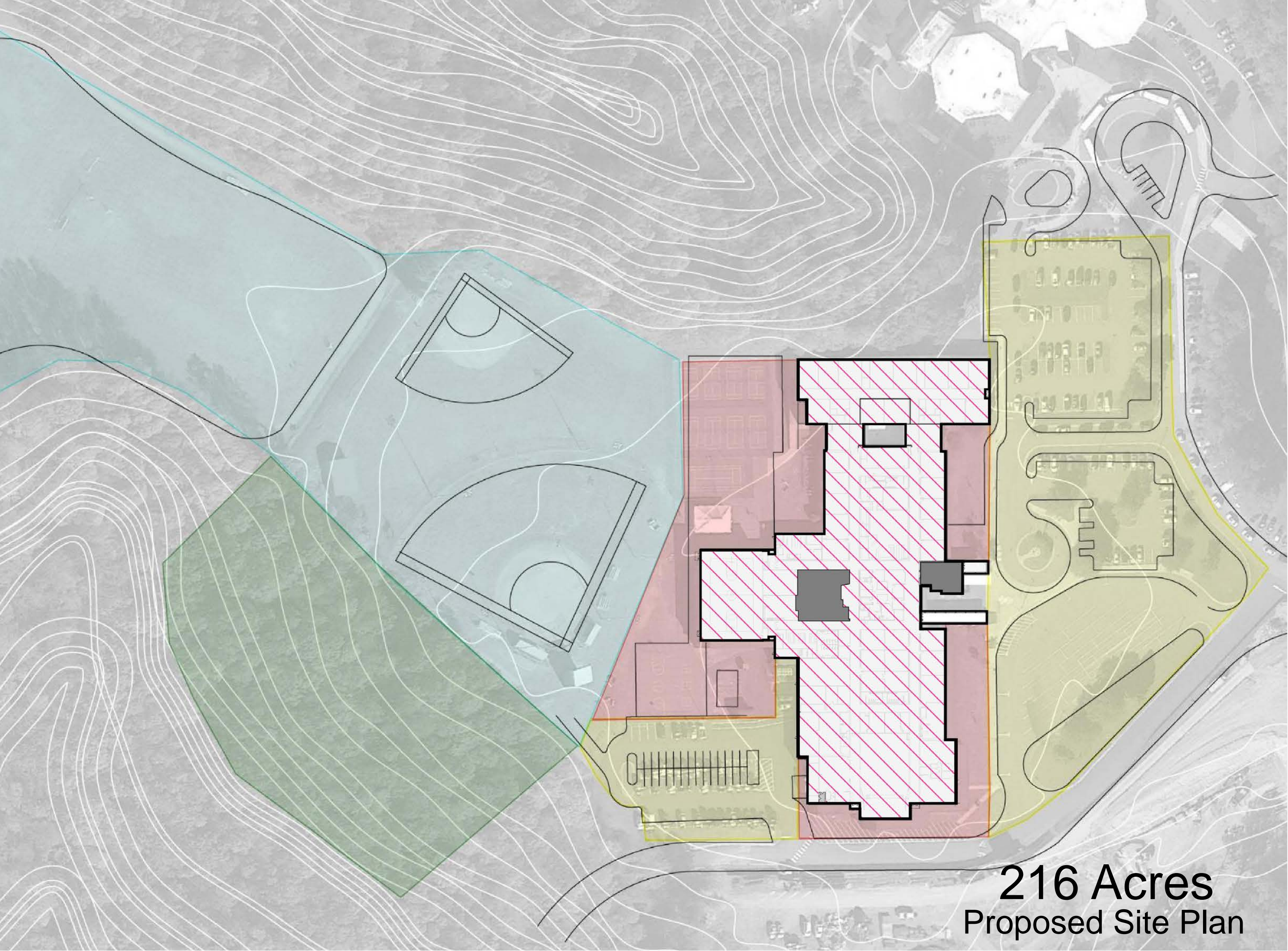

Existing  
**690** Current Capacity  
**97,236** GSF Building Area  
**141** SF/Student

Proposed  
**600** New Capacity  
**97,236** GSF Building Area  
**162** SF/Student

**18** CR, **6** Sci, **3** Labs, **2** Gym, **1** Art + **3** SPED



Existing Floor Plan

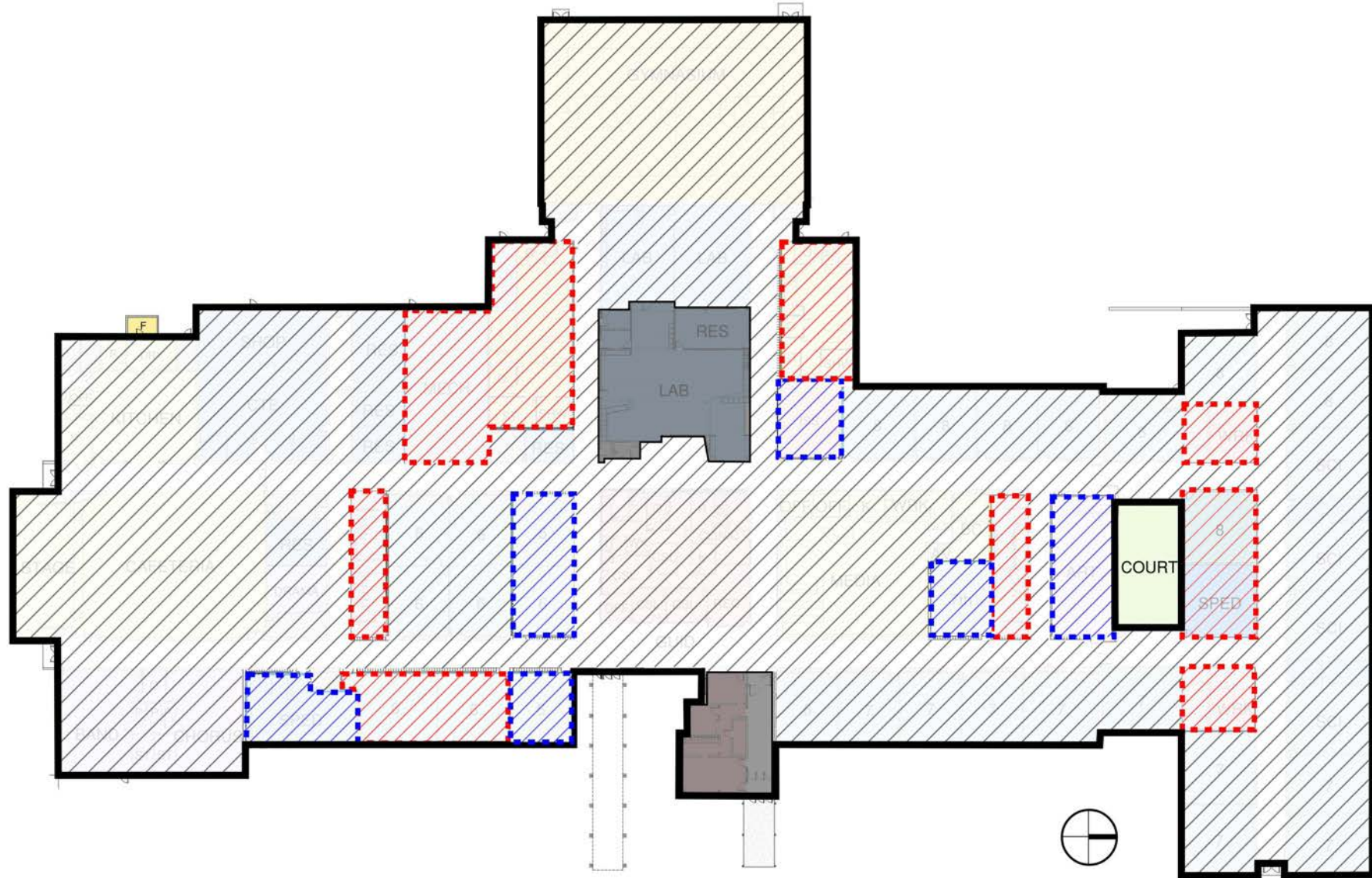

Improvement Scopes

- |                  |           |                  |                    |                 |              |
|------------------|-----------|------------------|--------------------|-----------------|--------------|
| Core Academics   | Arts      | Administrative   | Existing to remain | Reno - Light    | Reno - Heavy |
| Academic Support | Auxiliary | Building Support | New Addition       | Reno - Moderate |              |
| Gym / Fitness    |           |                  |                    |                 |              |



Proposed Floor Plan



# ACPS Middle School Master Plan Henley Middle School

Existing  
**910** Current Capacity  
**120,419** GSF Building Area  
**132** SF/Student

Proposed  
**700** New Capacity  
**120,419** GSF Building Area  
**172** SF/Student

**21** CR, **6** Sci, **4** Labs, **3** Gym, **1** Art + **3** SPED

50 Acres  
Proposed Site Plan



Existing Floor Plan

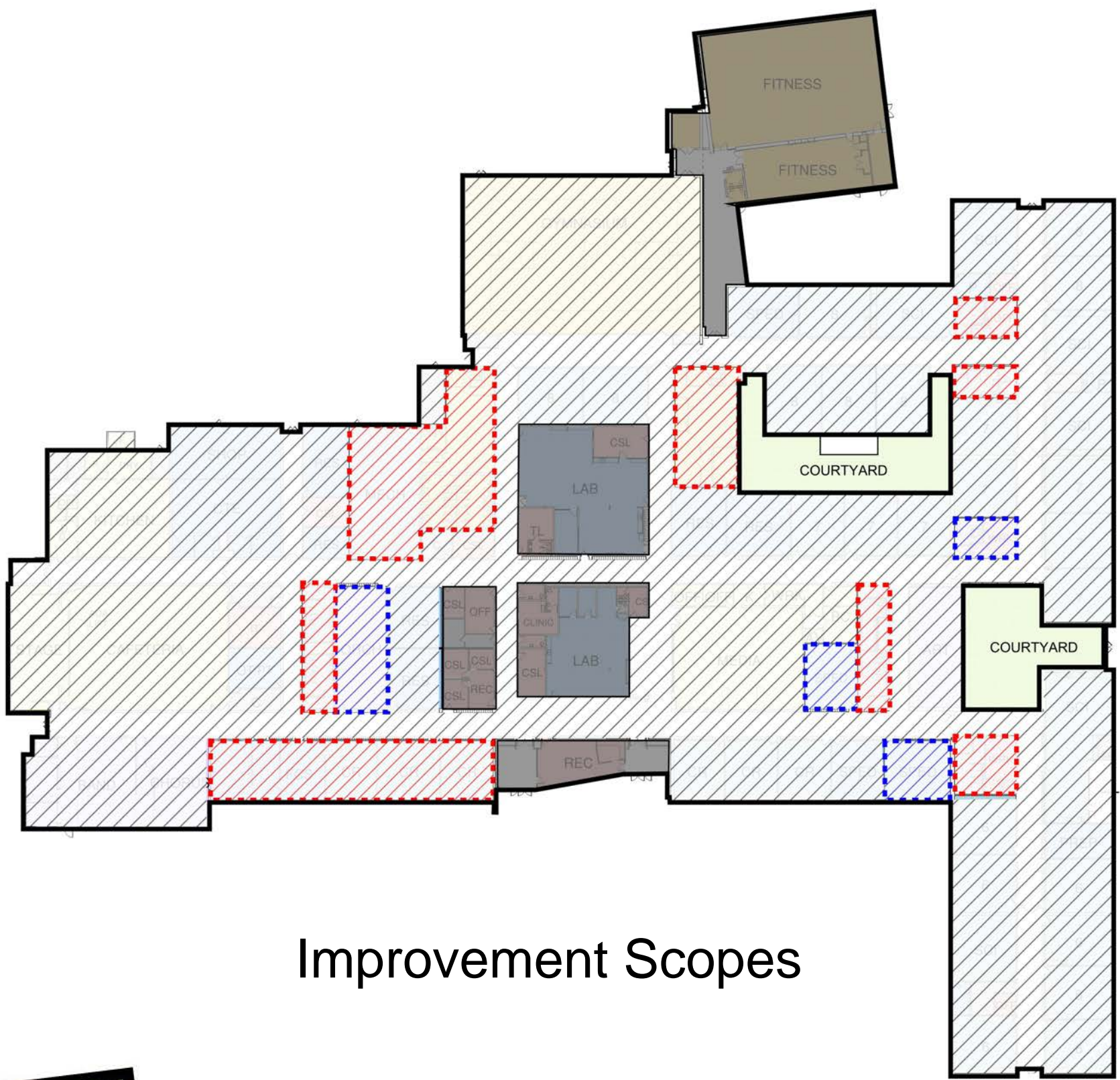

Improvement Scopes

- Core Academics
- Academic Support
- Arts
- Auxiliary
- Gym / Fitness
- Administrative
- Building Support

- Existing to remain
- New Addition
- Reno - Light
- Reno - Moderate
- Reno - Heavy



Floor Plan



# ACPS Middle School Master Plan Walton Middle School

Existing

**501** Current Capacity

**93,260** GSF Building Area

**186** SF/Student

Proposed

**500** New Capacity

**93,260** GSF Building Area

**186** SF/Student

**12** CR, **6** Sci, **3** Labs, **2** Gym, **1** Art + **3** SPED

**50 Acres**  
Proposed Site Plan



Existing Floor Plan

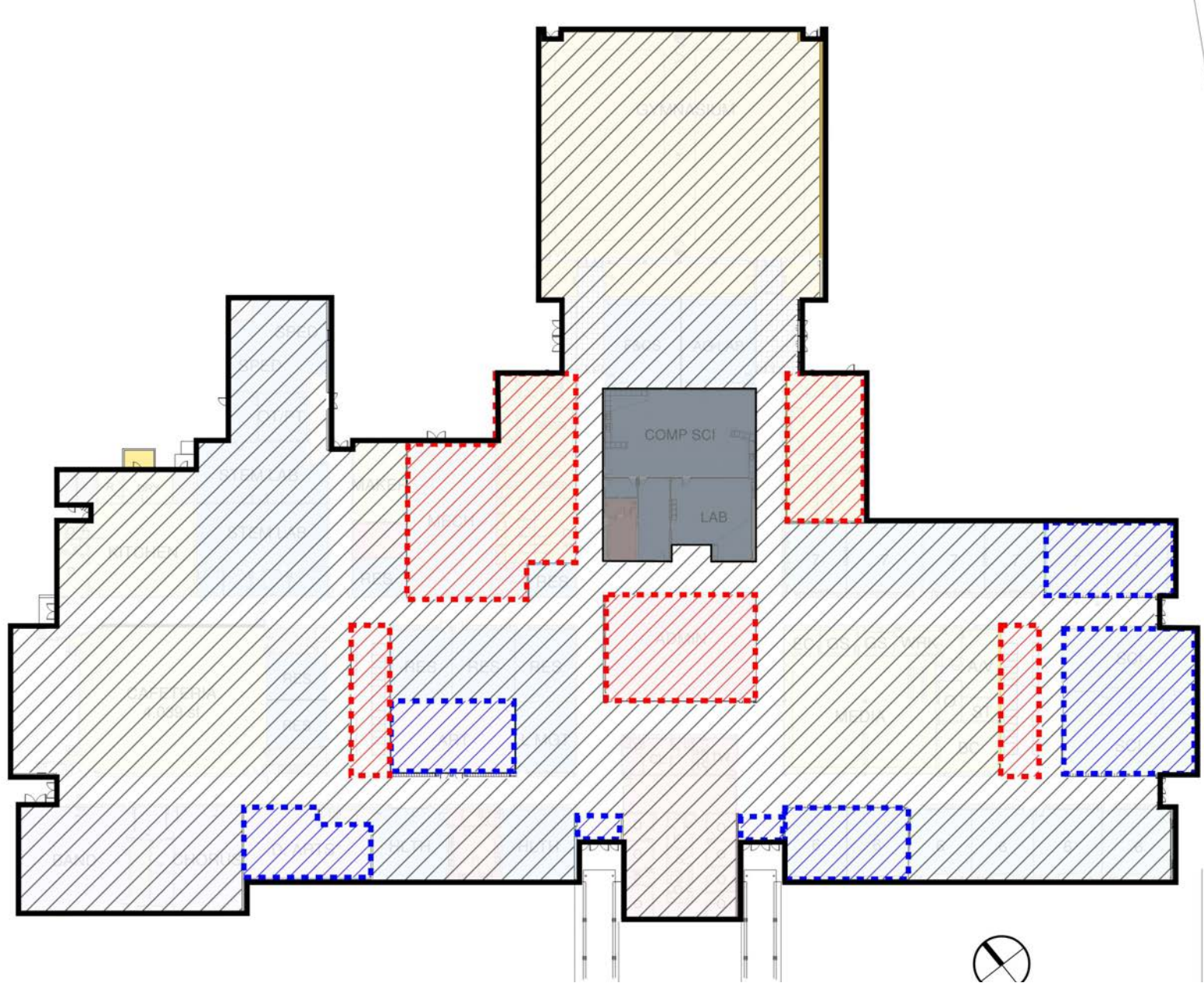

Improvement Scopes

- |                  |               |                  |
|------------------|---------------|------------------|
| Core Academics   | Arts          | Administrative   |
| Academic Support | Auxiliary     | Building Support |
|                  | Gym / Fitness |                  |

- |                    |                 |              |
|--------------------|-----------------|--------------|
| Existing to remain | Reno - Light    | Reno - Heavy |
| New Addition       | Reno - Moderate |              |



Proposed Floor Plan



# ACPS Middle School Master Plan

## Lakeside Middle School

Existing  
**653** Current Capacity  
**94,440** GSF Building Area  
**145** SF/Student

Proposed  
**600** New Capacity  
**96,179** GSF Building Area  
**160** SF/Student

**18** CR, **6** Sci, **3** Labs, **2** Gym, **1** Art + **3** SPED

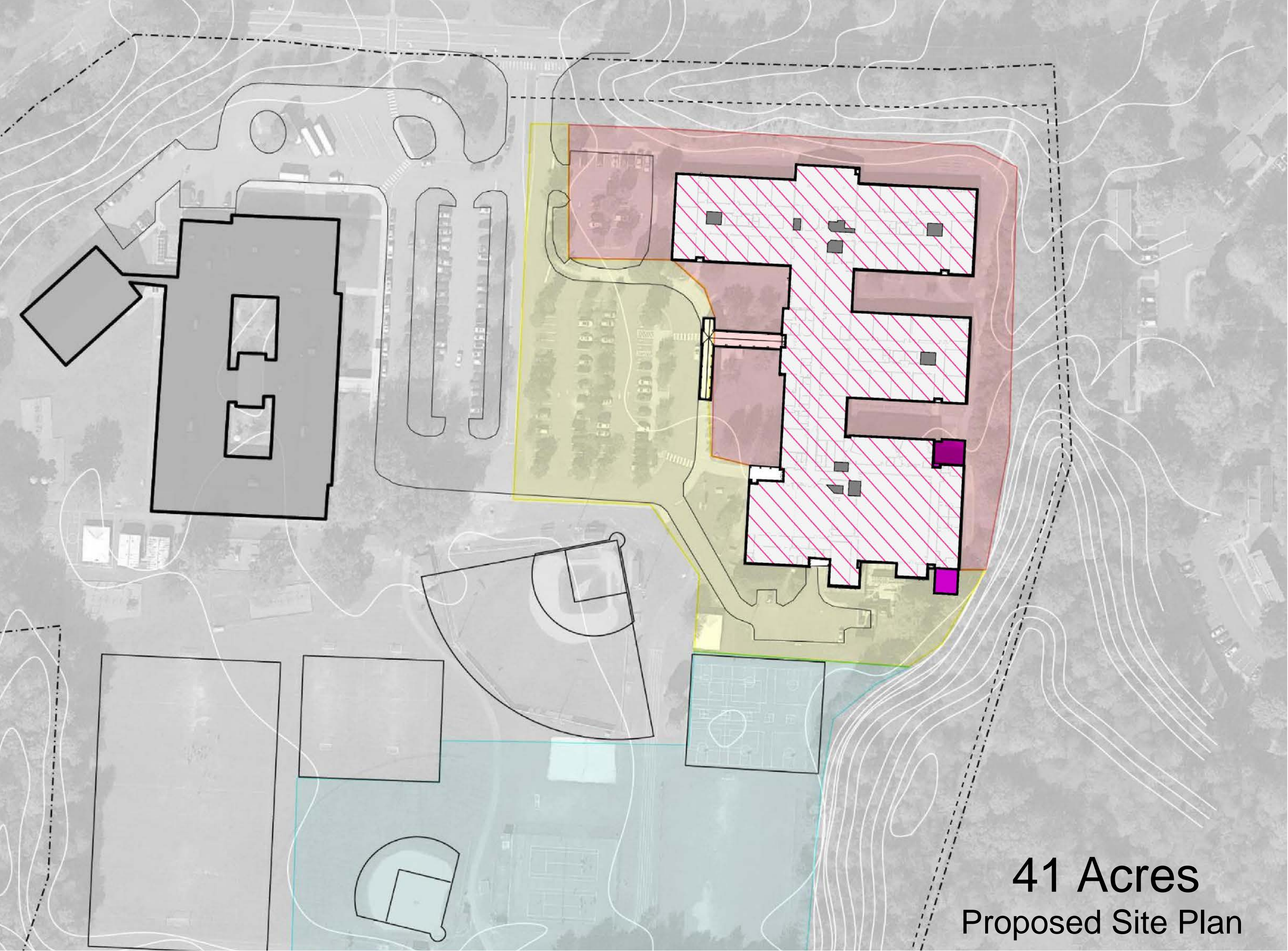

Existing Floor Plan

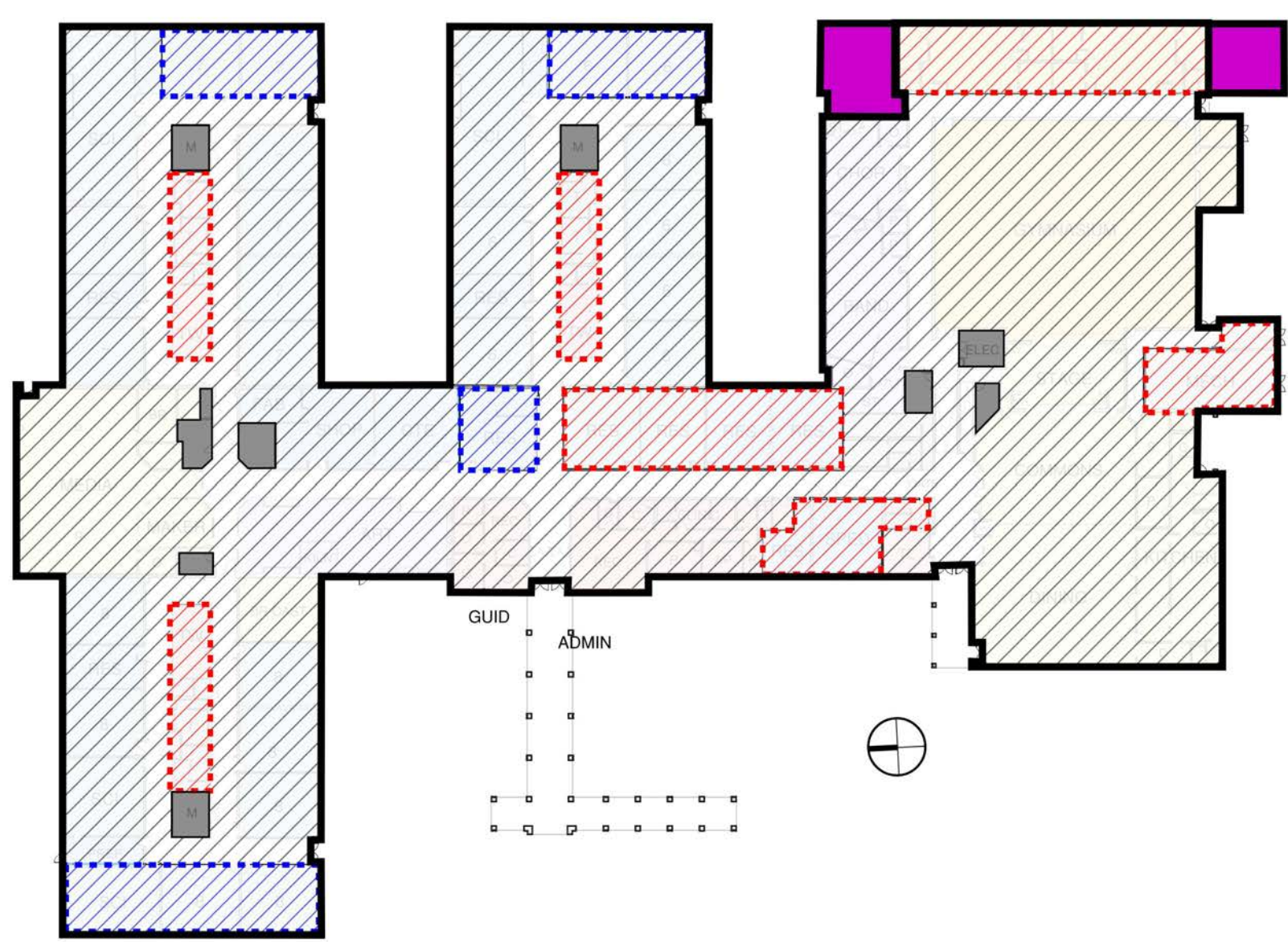

Improvement Scopes

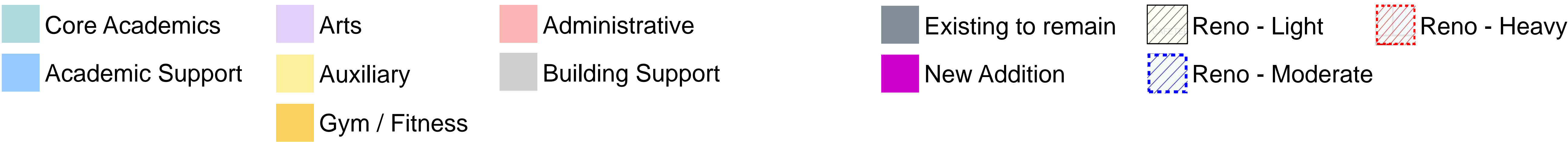

Proposed Floor Plan



# ACPS Middle School Master Plan

## Burley Middle School

Existing

**693** Current Capacity

**123,626** GSF Building Area

**178** SF/Student

Proposed

**600** New Capacity

**125,876** GSF Building Area

**209** SF/Student

18 CR, 6 Sci, 3 Lab, 2 Gym, 1 Art + 3 SPED

17.6 Acres  
Proposed Site Plan



Existing Lower Level Floor Plan

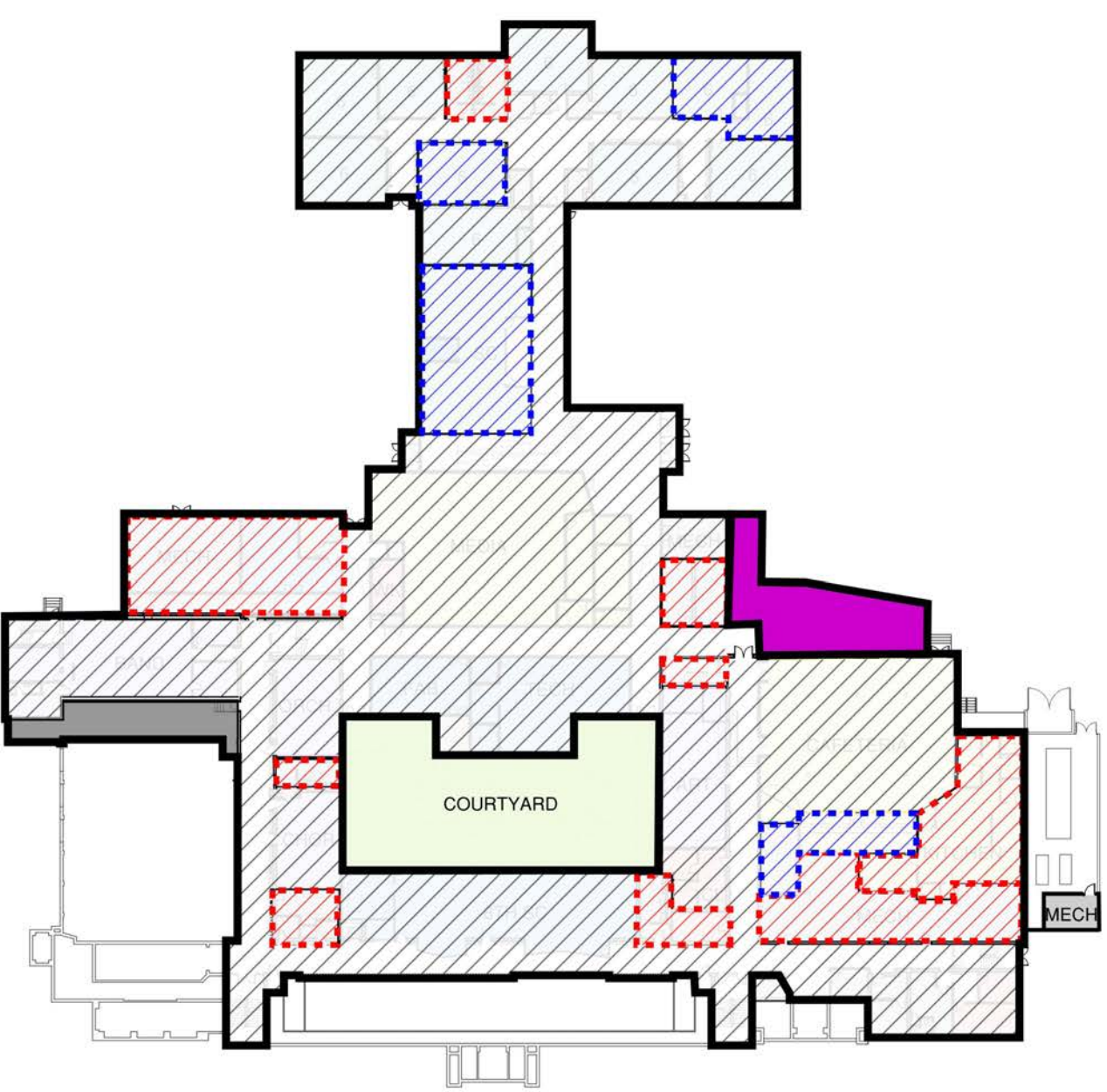

Improvement Scopes

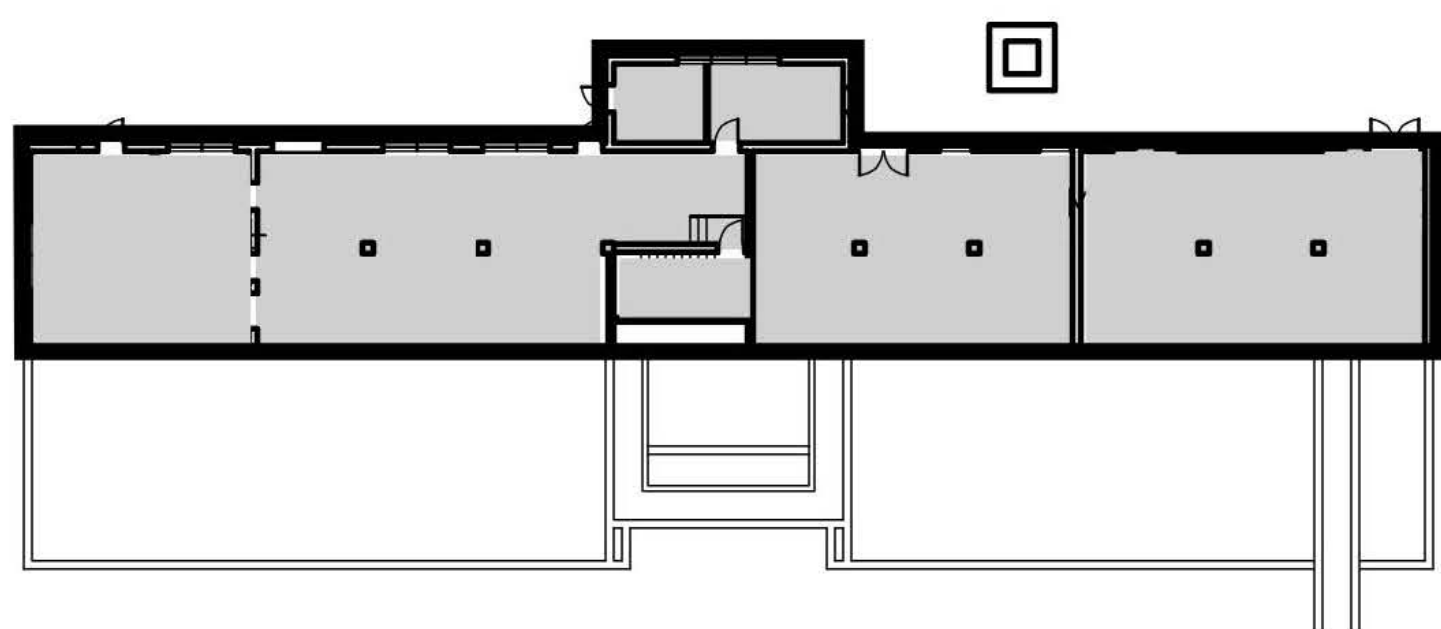

Bottom Level Plan



Proposed Lower Level Floor Plan



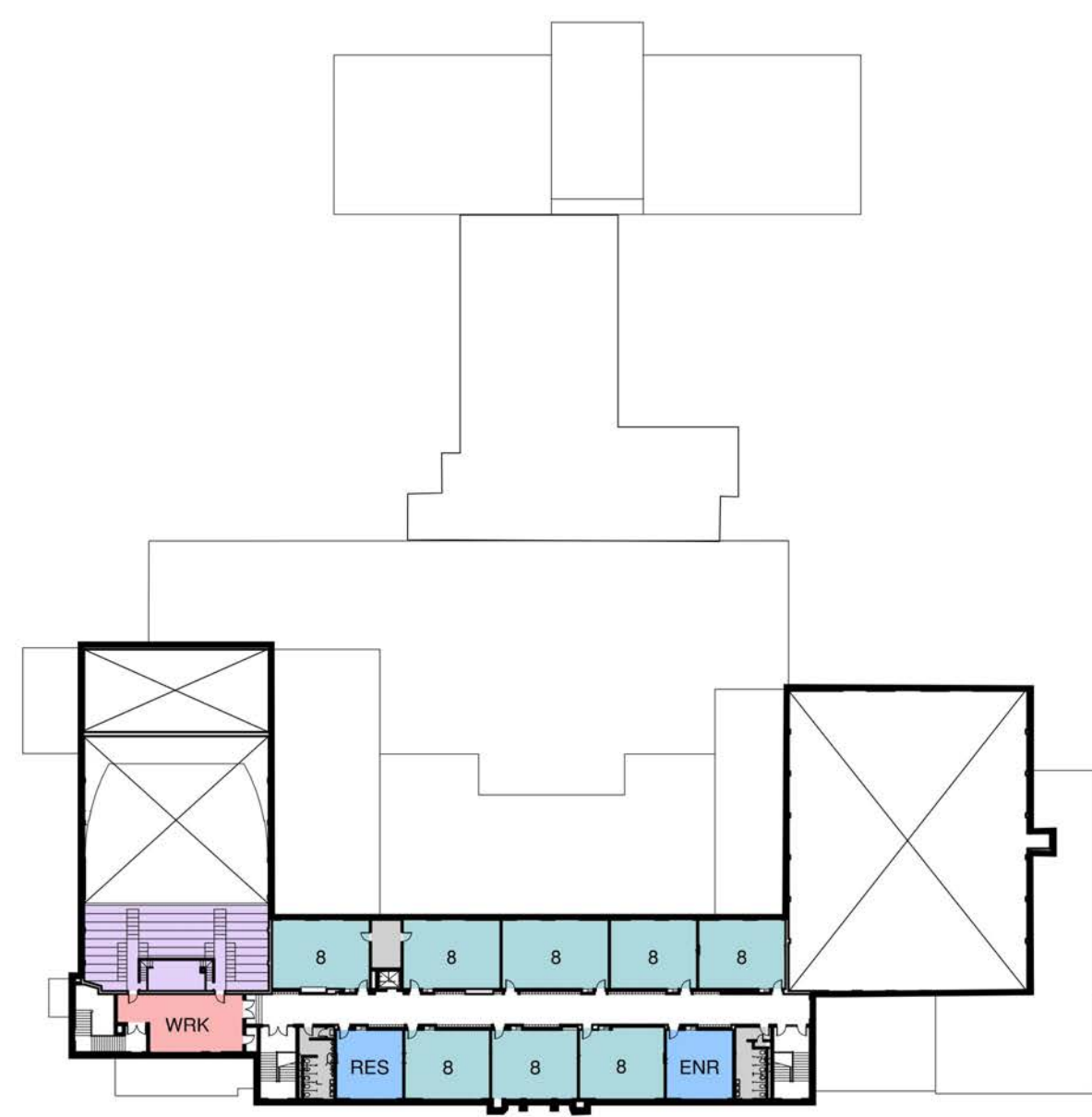

### Existing Upper Level Floor Plan

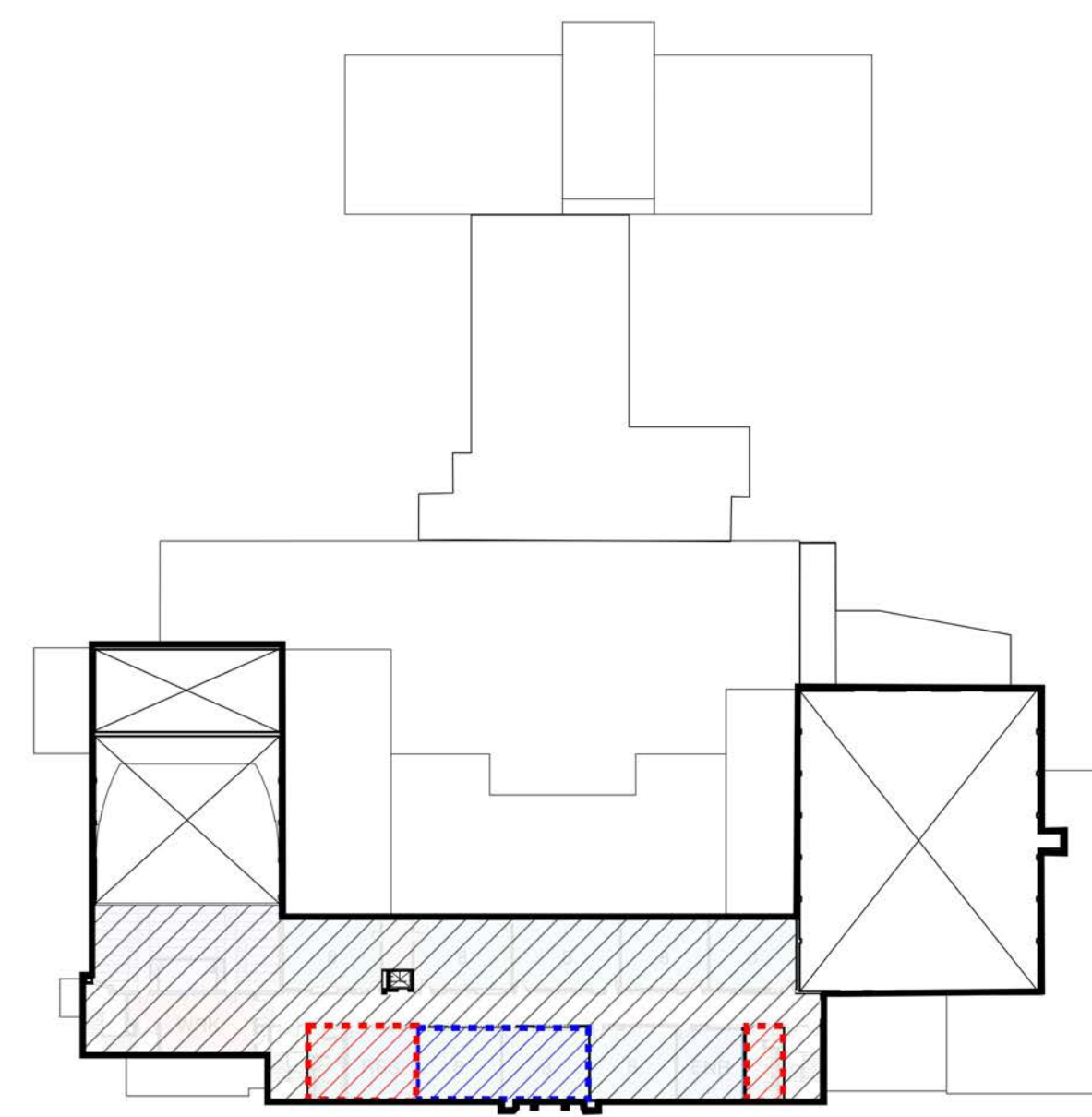

## Improvement Scopes

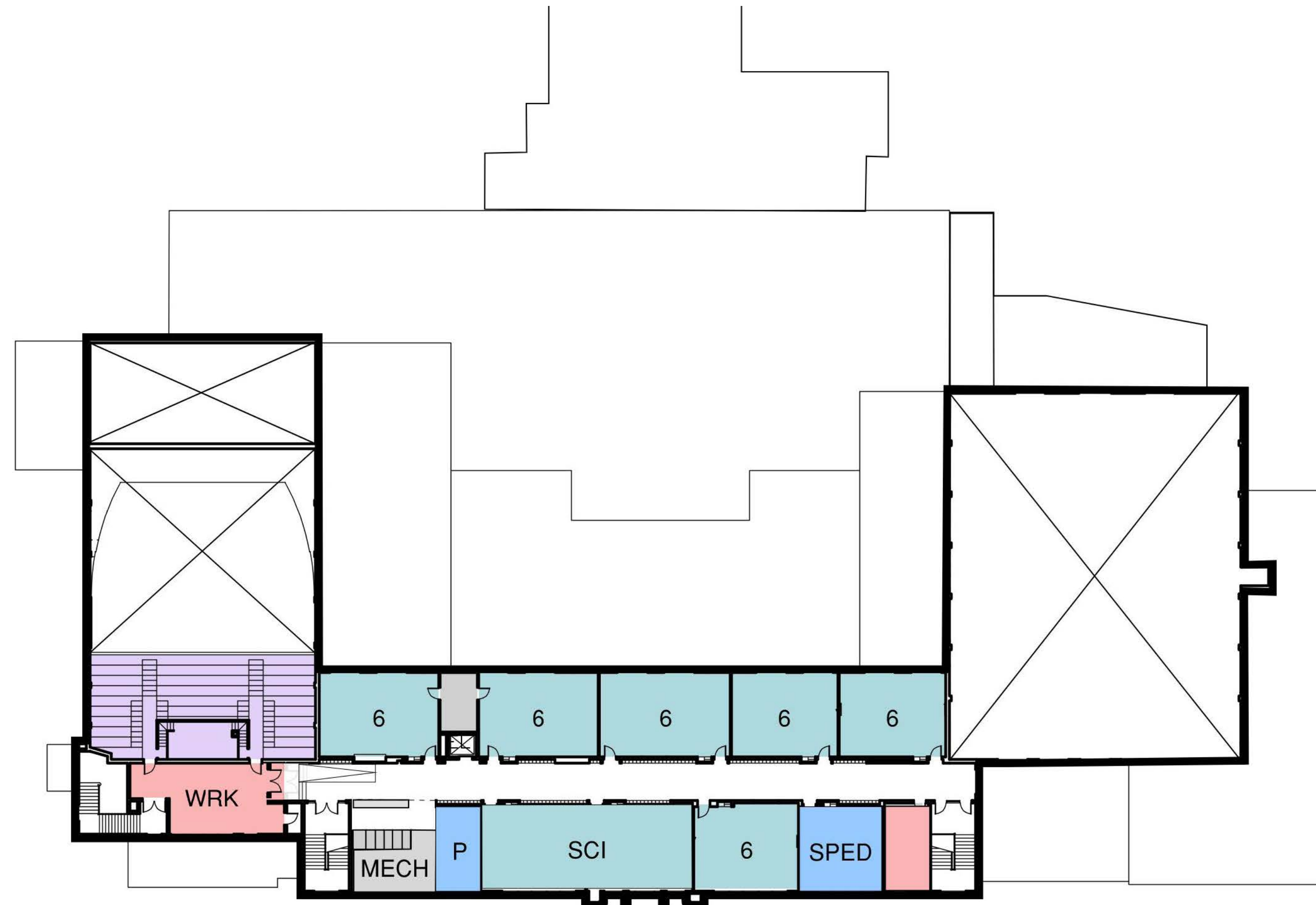

### Proposed Upper Level Floor Plan

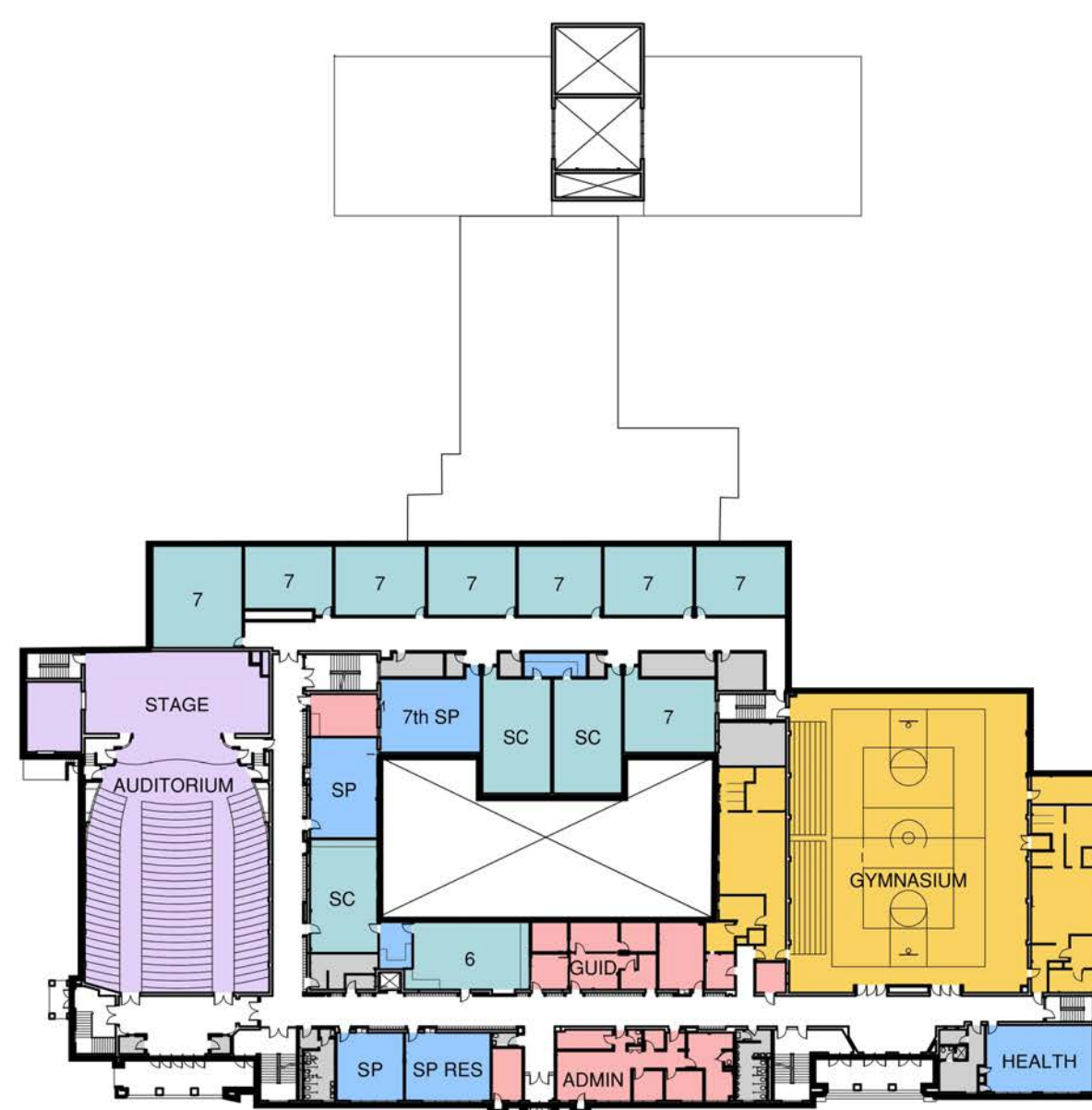

### Existing Main Level Floor Plan

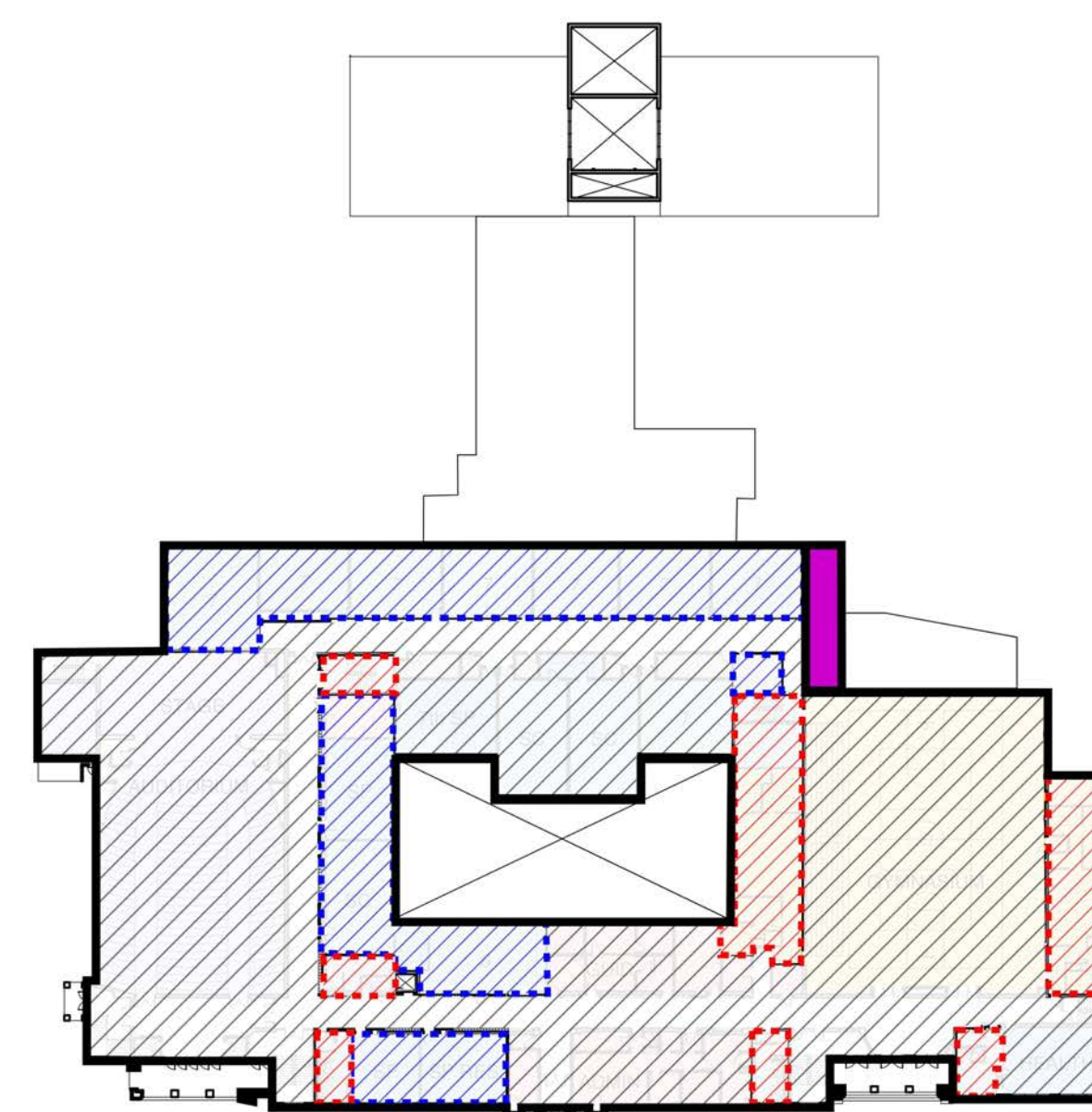

## Improvement Scopes



## Proposed Main Level Floor Plan



# ACPS Middle School Master Plan Community Lab School

Existing  
**240** Current Capacity  
**30,915** GSF Building Area  
**129** SF/Student

Proposed  
**400** New Capacity  
**53,685** GSF Building Area  
**134** SF/Student

**17** CR, **2** Science, **1** Fitness, **1** Art

6.5 Acres  
Proposed Site Plan

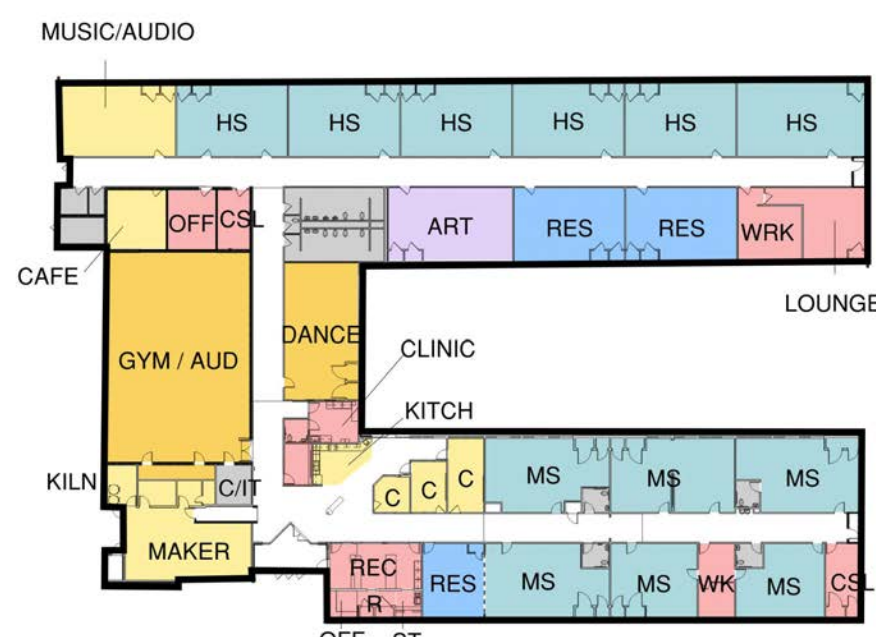

Existing Floor Plan

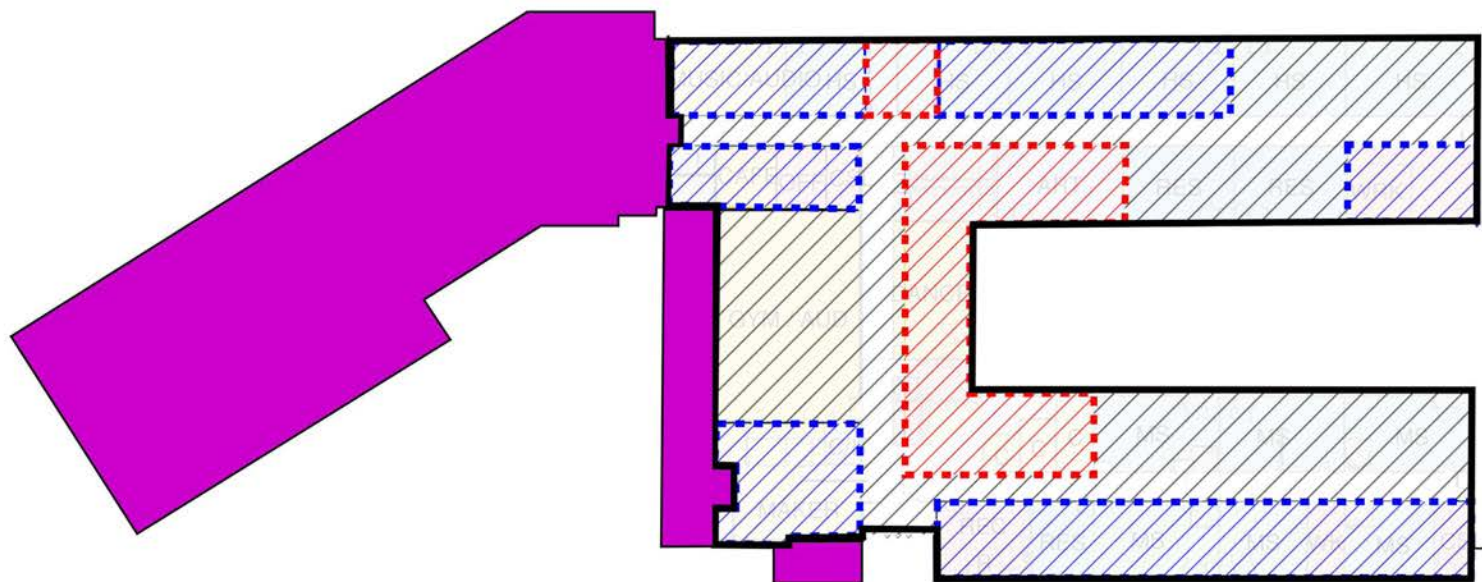

Improvement Scopes

- |                  |           |                  |                    |                 |              |
|------------------|-----------|------------------|--------------------|-----------------|--------------|
| Core Academics   | Arts      | Administrative   | Existing to remain | Reno - Light    | Reno - Heavy |
| Academic Support | Auxiliary | Building Support | New Addition       | Reno - Moderate |              |
| Gym / Fitness    |           |                  |                    |                 |              |

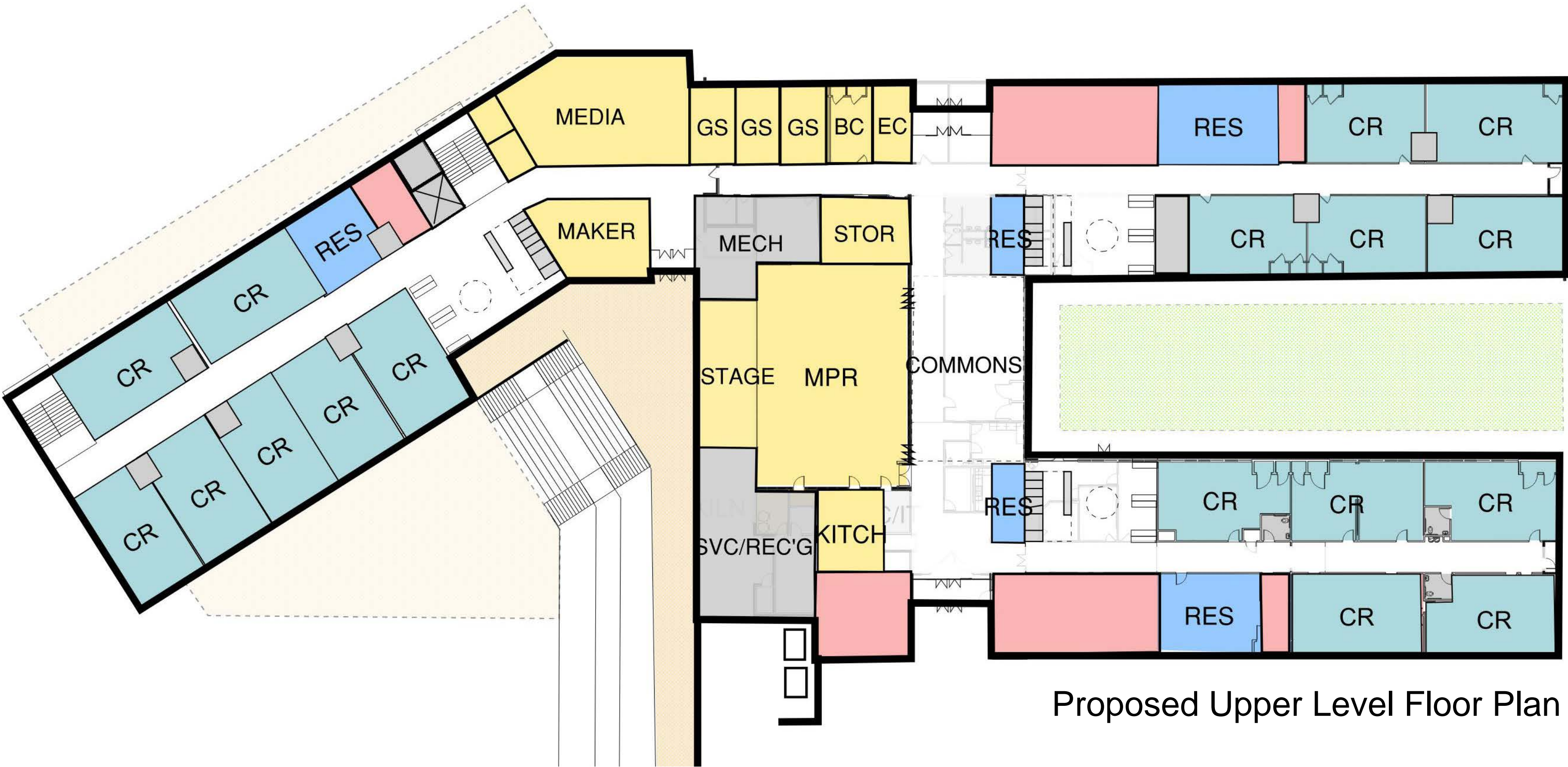

Proposed Upper Level Floor Plan

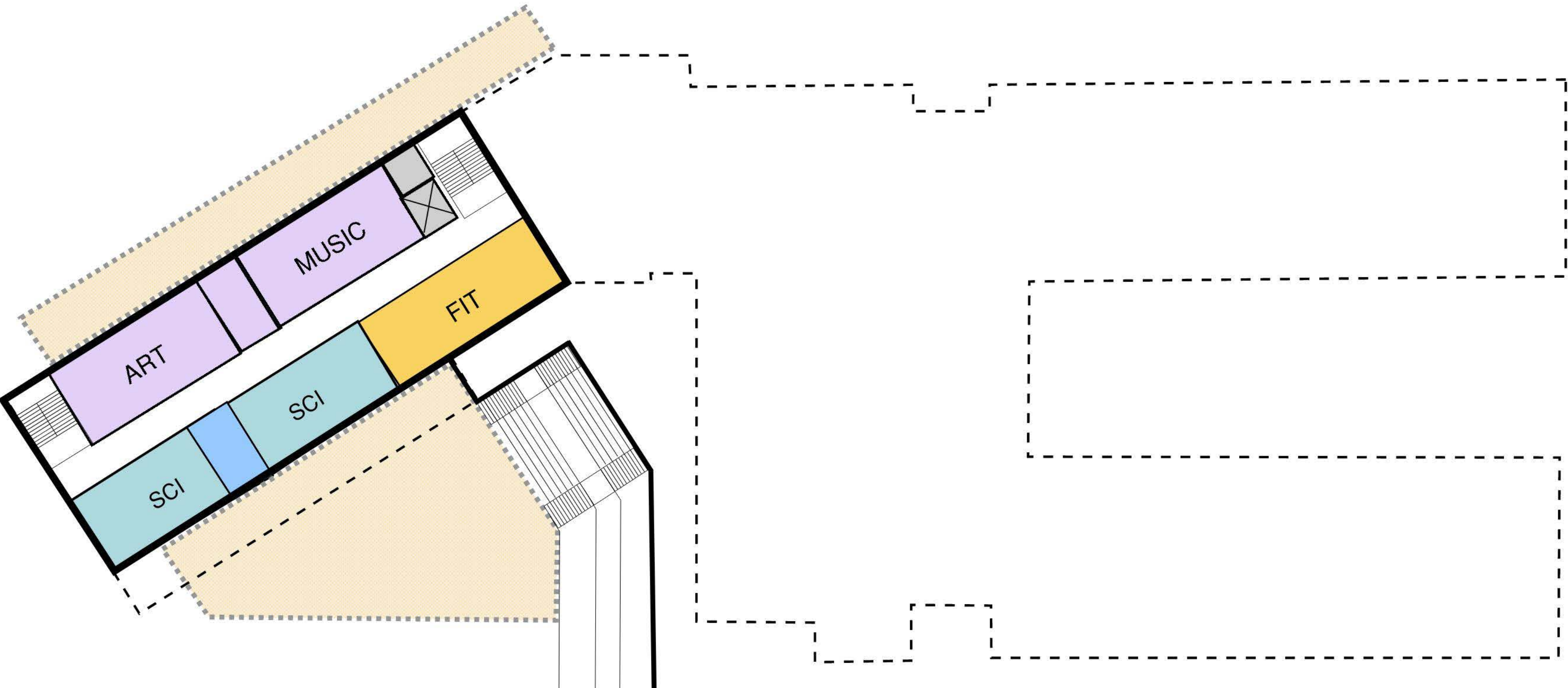

Proposed Lower Level Floor Plan