PATHWAYS

R Success

REVERE HIGH SCHOOL PATHWAYS TO SUCCESS

3420 EVERETT ROAD

Richfield, Ohio 44286

Revere High School Students and Families,

We are excited to introduce you to the **Revere High School Pathways to Success Guide**! The purpose of this document is to assist in communicating the various pathway options available to high school students and see how they align with individual academic skill levels. This guide should be used to help in the process of making decisions about your student's education. It is important to note a student is not "locked in" to any certain pathway. In fact, we would encourage students and families to constantly assess the student's performance and choose the pathway that is the best fit in all content areas.

We are hopeful that this document will become a central communication & planning tool as we all work to make sure each student graduates on time with his or her classmates and with a plan for their next steps to success!

Any questions about pathways at Revere High School should be directed to the administration or your student's individual school counselor.

Sincerely,
The Revere High School Staff

Credit Requirements for Graduation

English Language Arts	Social Studies[2]	Math	Science	Health	Physical Education[1]	Electives[2]	TOTAL	Testing Requirements[3]
4	4	4	3	0.5	0.5	7	23	End of Course ACT Career Credentialing

Note: All students must complete at least 2 semesters of Fine Arts. Students participating in CVCC curriculum are exempted from the Fine Arts requirement.

[1] A Physical Education (PE) Waiver may be obtained if a student completes certain extracurricular requirements.

[2] The Financial Literacy component for graduation must be attained by taking Personal Finance or Economics.

[3] Students must meet the State of Ohio testing requirements via one of the three pathways available.

Revere High School English Language Arts Course Map

Click on a course for the syllabus

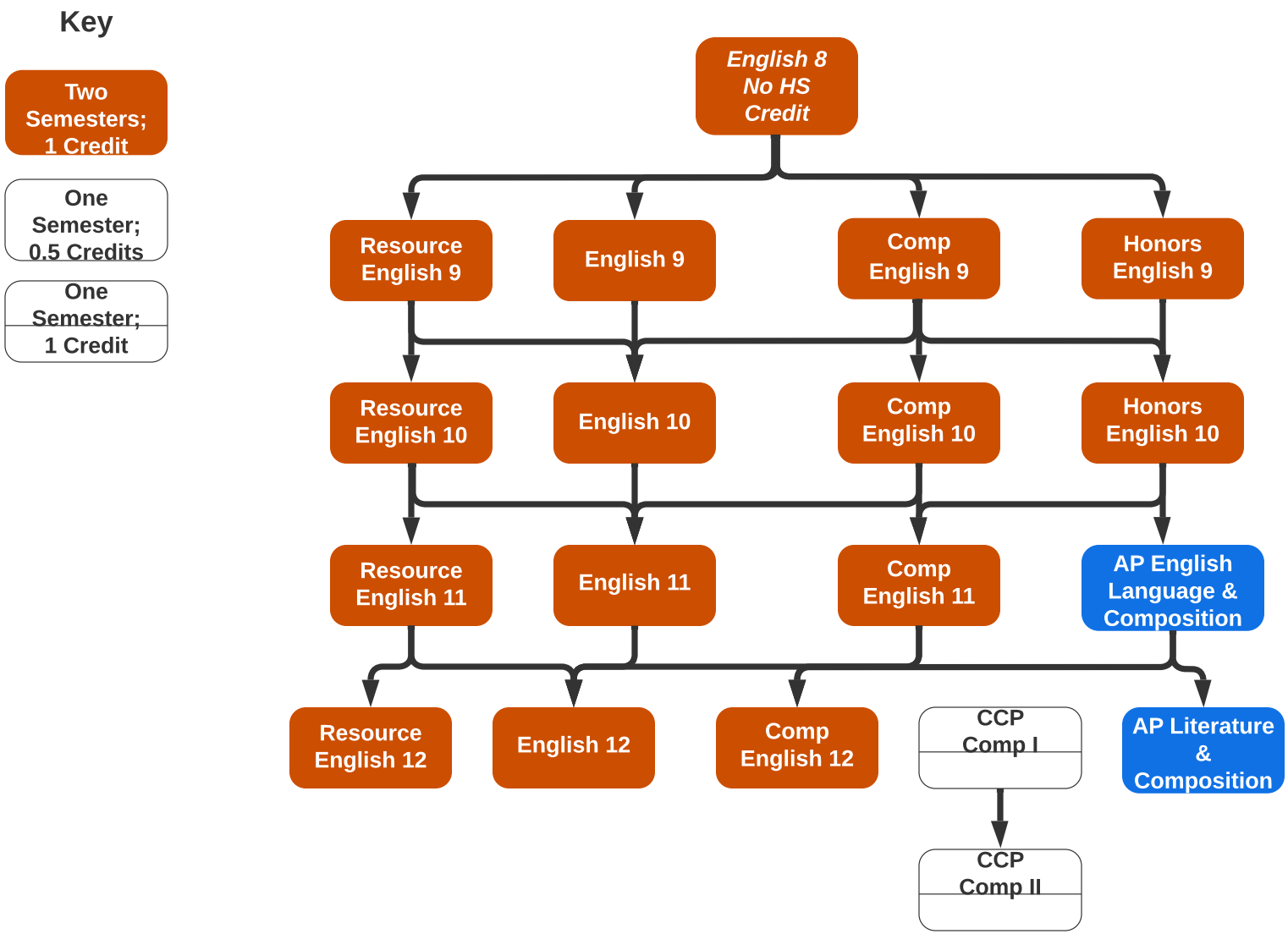

Revere High School Science Course Map

Click on a course for the syllabus

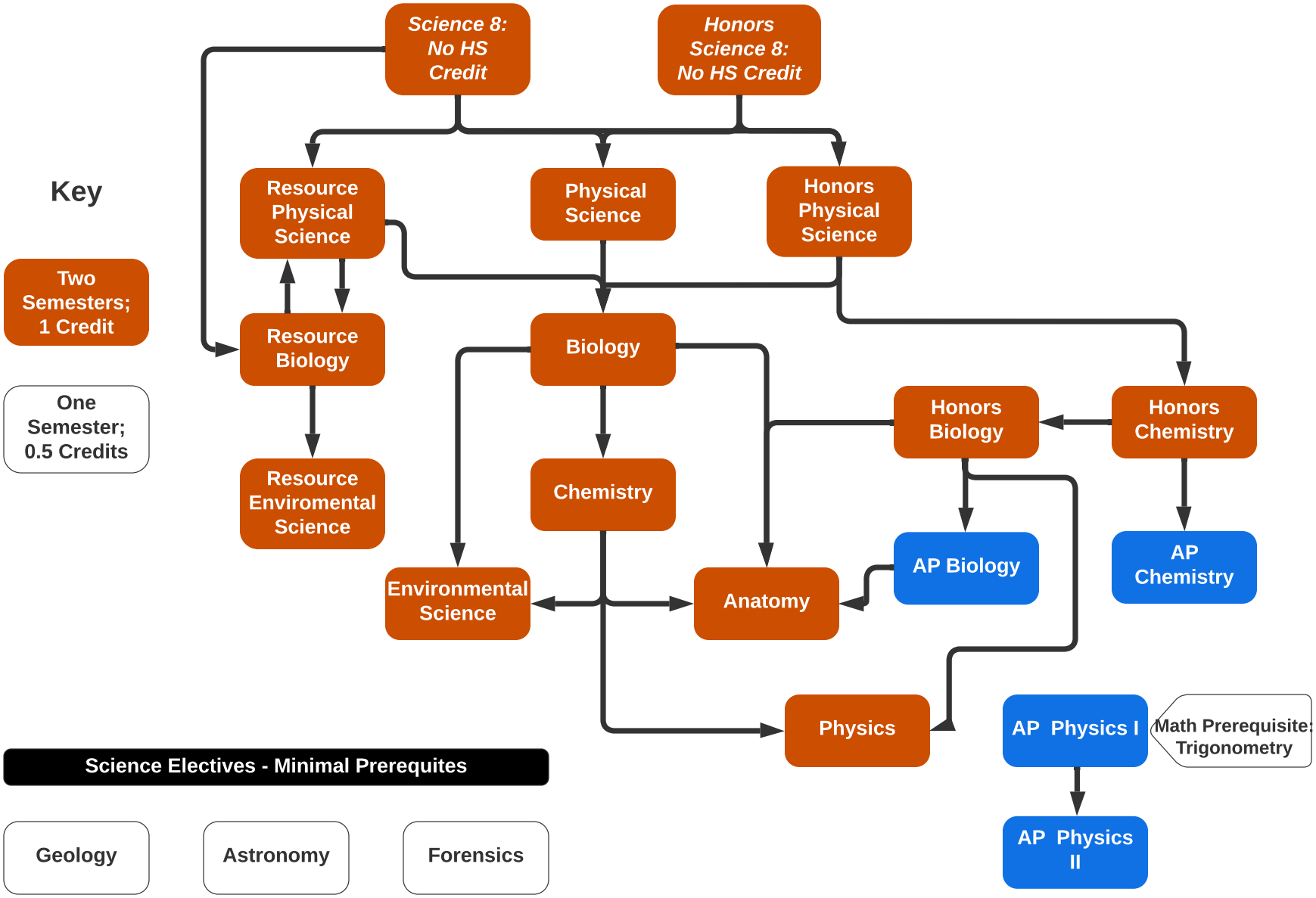

Revere High School Math Course Map

Click on a course for the syllabus

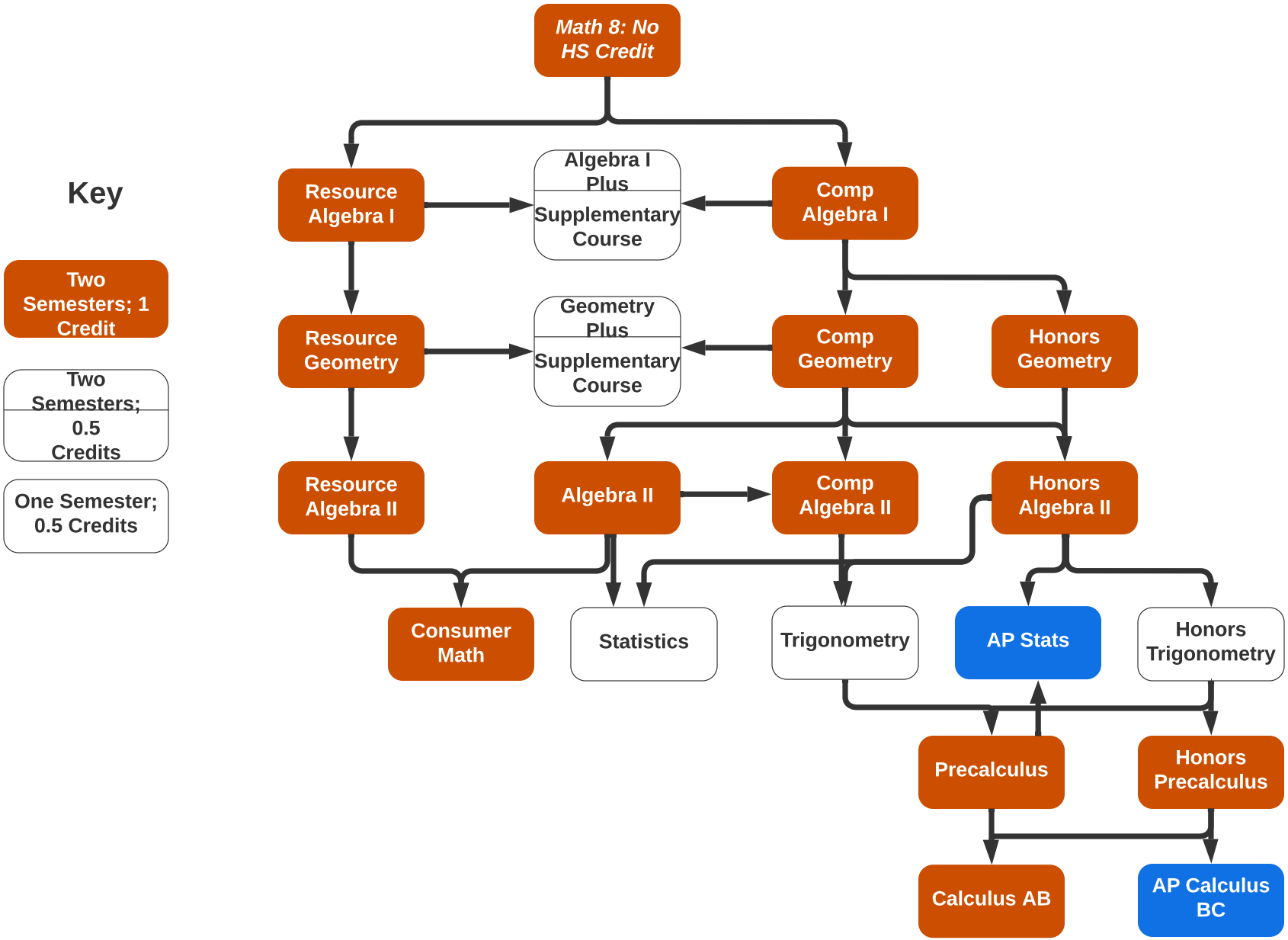

Revere High School Social Studies Course Map

Click on a course for the syllabus

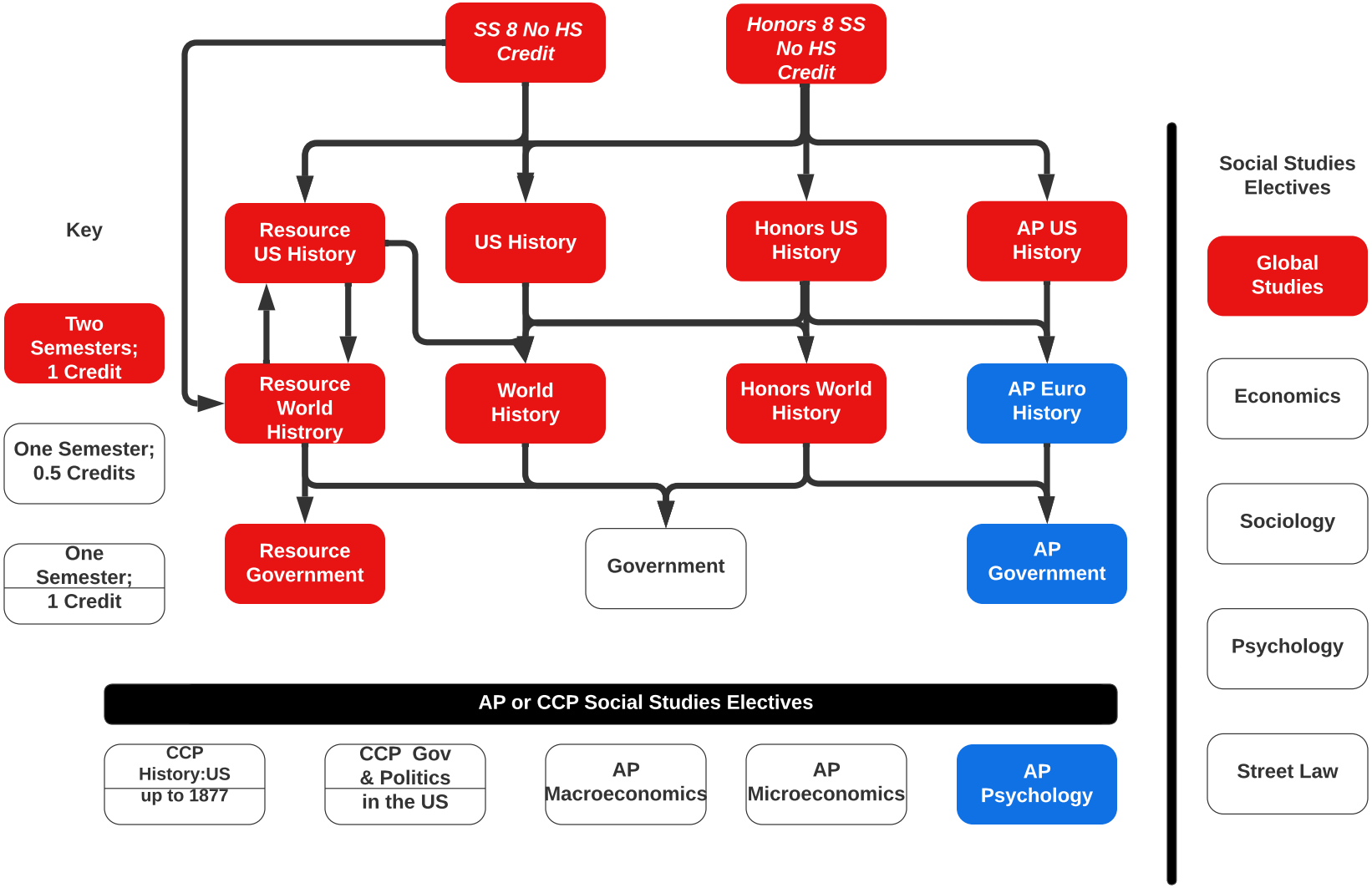

Revere High School World Language Course Map

Click on a course for the syllabus

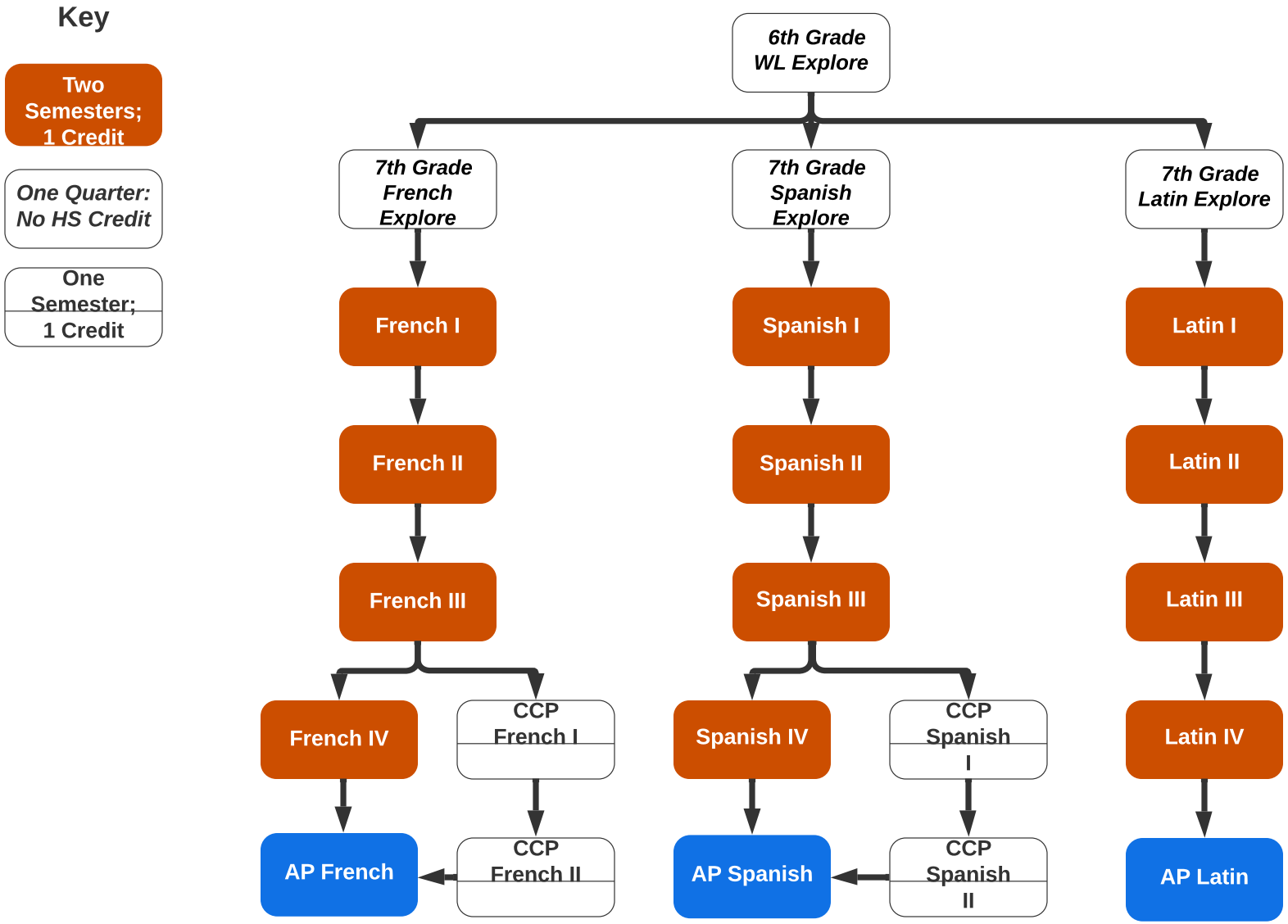

Revere High School Electives Art, Business, FAC & ELA Course Map

Click on a course for the syllabus

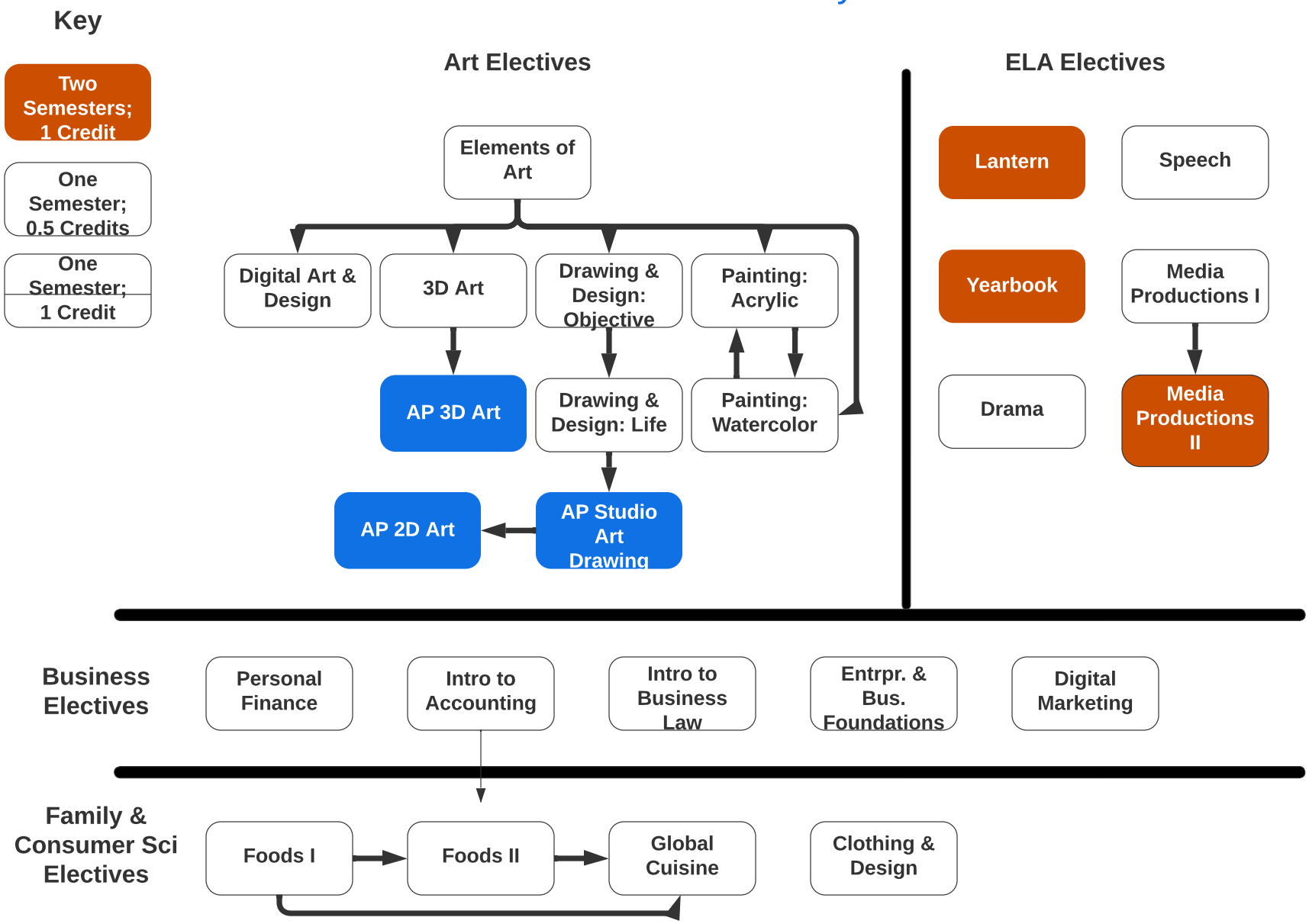

Revere High School Electives Music, STEM, Technology & PE Course Map

Click on a course for the syllabus

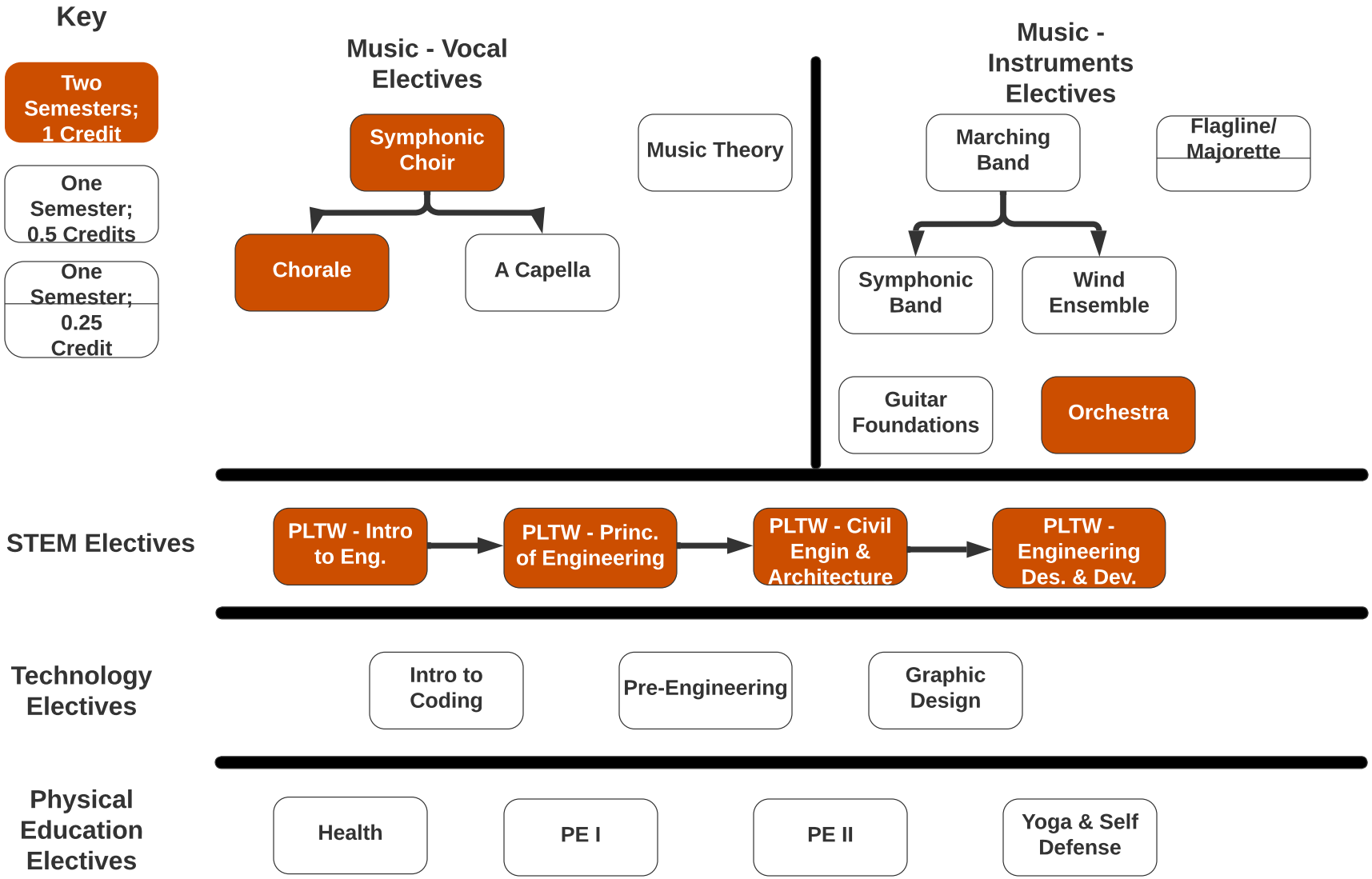

WE R REVERE LOCAL SCHOOLS

CONFIDENT & EMPATHETIC ★ PERSEVERES & ADAPTS ★ COMMUNICATES TRUTH ★ ENGAGES WITH PURPOSE ★ CREATES SOLUTIONS ★ LEARNER'S MINDSET

VISION OF A MINUTEMAN

A REVERE MINUTEMAN...

CREATES SOLUTIONS
Embraces the world and skillfully uses critical thinking to bring creative solutions to problems. Minutemen focus on authentic tasks with a real world purpose and impact.

DEMONSTRATES A LEARNER'S MINDSET
Stays curious to maximize opportunities and grow perspectives through a willingness to learn, unlearn and relearn information in pursuit of mastery. Minutemen apply financial, media, technical and information literacy skills to foster decision-making and intellectual growth.

EMBODIES CONFIDENCE & EMPATHY
In groups and individual work, Minutemen demonstrate awareness, sensitivity and compassion for others' experiences while persisting to overcome obstacles and creating joint reasoning.

PERSEVERES & ADAPTS
Works effectively in a climate of ambiguity and changing priorities. Minutemen are agile and respond productively to feedback with a focus on positive outcomes.

ENGAGES WITH PURPOSE
Takes initiative and acts intentionally to benefit the broader community and greater good. Minutemen seek personalization in variety of tasks, make significant choices and strive for equitable access.

COMMUNICATES TRUTH
Seeks mutual understanding through effective verbal, written and non-verbal communication while considering the audience. Minutemen actively listen, honoring diverse perspectives to create collective commitment and action.

#WeRRevere