

Half Hollow Hills CSD
Six Month AHERA Surveillance
West Hollow Middle School & Garage
May 2023



2150 Smithtown Avenue
Ronkonkoma, NY 11779
(631) 580-3191
www.envirohealth.org

Project #23546

Six Month AHERA Surveillance

Performed at

West Hollow Middle School & Garage
250 Old East Neck Road
Melville, NY 11747

for

Half Hollow Hills CSD
Administration Building
525 Half Hollow Road
Dix Hills, NY 11746

May 2023

Prepared by:

Enviroscience Consultants, LLC
2150 Smithtown Avenue
Ronkonkoma, NY 11779
(631) 580-3191

Project #23546

Inspector & Management
Planner:

Bartley Gallagher

NYSDOL #92-13892

Inspectors: 
Alexis Bruno

NYSDOL #21-08575

Pamela Chadderton

NYSDOL #15-10408

Six Month AHERA Surveillance

Table of Contents

- I. Summary**
- II. Inspection and Recommendations**
- III. Bulk Sampling Protocol**
- IV. Hazard Rank Determination**
- V. AHERA Reassessment Category**

Appendix A - Inventory of Damaged Asbestos Containing Materials

Appendix B - Inventory of Asbestos Containing Materials

Appendix C - Drawings - Functional Space Number Floor Plans

Appendix D - Certifications

Appendix E - Notice to Short Term Workers

Appendix F - Bulk Sample Results

I. Summary

A six month AHERA surveillance for the West Hollow Middle School and Garage of the Half Hollow Hills CSD was performed by Ms. Alexis Bruno and Mrs. Pamela Chadderton of Enviroscience Consultants, LLC on June 10, 2023.

The six month surveillance was performed in full accordance with the Asbestos Hazard Emergency Response Act (AHERA) regulations. Ms. Bruno and Mrs. Chadderton are certified AHERA Inspectors.

Ms. Bruno and Mrs. Chadderton performed the on-site investigation, which included examining existing ACBM, evaluating the condition of the ACBM, and determining if originally non-friable materials have become friable. The physical condition of most of the ACBM found in this building did not change.

After studying the inspection reports, Mr. Bartley M. Gallagher, a certified EPA/AHERA Inspector and Management Planner, developed the recommendations for response actions depending on his evaluation of the hazard that each material may cause.

An Inventory of Asbestos Containing Materials by location, including the AHERA Functional Space identification number is in Appendix B. This inventory includes the material, quantity, amount damaged, the hazard level, the AHERA Reassessment category, and recommended response actions. A remarks column includes sampling and abatement action and other pertinent information.

Floor plans correlating the AHERA Functional Space ID number with the current common location names are in Appendix C.

II. Inspection and Recommendations

The inspector entered all accessible spaces to inspect and physically assess the condition and friability of all previously known or assumed ACBM. The inspector noted any change in condition of remaining materials, materials that have been abated since the last reinspection, and any materials that were either not identified, or may have been improperly classified.

Unless otherwise stated, a recommendation for removal is a suggestion that the materials be removed as soon as the school's budget will allow.

During this inspection there was damage noted, repairs should be made. Please reference your Summary of Damaged Asbestos Containing Materials found in Appendix A.

Since the last surveillance, the following asbestos abatement activities were performed:

In June 2023, bulk samples were collected of concrete block, concrete block mortar, acoustical concrete block, acoustical concrete block mortar, ridged/rounded concrete, ridged/rounded concrete mortar, and terrazzo floor at various locations throughout the Building Interior. Results confirmed the materials sampled to be non-asbestos containing. Please reference Enviroscience Consultants, LLC chain of custody #35304 for detailed sample location information and results.

In February 2023, asbestos containing floor tile and floor tile mastic were removed from Room 207A (AHERA space #2036, 2036A, and 2036A1). Please reference Enviroscience Consultants, LLC job #23255.

In December 2022, bulk samples were collected of the 12"x12" floor tile and floor tile mastic in Room 207A (AHERA space #2036). Results confirmed the materials sampled to be asbestos containing. Please

reference Enviroscience Consultants, LLC chain of custody #34420 for detailed sample location information and results.

History:

In August 2022, approximately 23 linear feet of asbestos containing pipe fitting insulation (ACM) were removed from the following areas:

- Custodial Room (AHERA space #1077) - 15 fittings
- Custodial Locker Room (AHERA space #1077A) - 1 fitting
- Custodial Closet (AHERA space #1072) - 2 fittings
- Faculty Women's Bathroom (AHERA space #1049) - 2 fittings
- Atrium by Auditorium Door 'C' (AHERA space #1062) - 2 fittings
- Girl's Locker Room Custodial Closet (AHERA space #1022C) - 2 fittings

Please reference Enviroscience Consultants job #22625.

In March 2022, asbestos containing pipe fitting insulation was removed from the Men's Bathroom (AHERA space #1043) and the Corridor to Guidance Office (AHERA space #1041). Please reference Enviroscience Consultants job #22079.

In December 2021, asbestos containing pipe fitting insulation was removed from the Kitchen Bathroom. Please reference Enviroscience Consultants job #21733.

In December 2021, bulk samples were collected of the pipe fitting insulation in the Administration Building - Kitchen Bathroom. Results confirmed the material sampled to be asbestos containing. Please reference Enviroscience Consultants chain of custody #31840 for detailed sample location information and results.

In December 2021, asbestos containing pipe fitting insulation was removed from the 1st Floor Auditorium Hall Faculty Toilet and the 2nd Floor Men's Faculty Toilet Room in the 218 Hall. Please reference Enviroscience Consultants job #21732.

In December 2021, bulk samples were collected of the pipe fitting insulation in the 1st Floor Auditorium Hall Faculty Toilet and the 2nd Floor Men's Faculty Toilet Room in the 218 Hall. Results confirmed the material sampled to be asbestos containing. Please reference Enviroscience Consultants chain of custody #31839 for detailed sample location information and results.

In November 2021, Enviroscience Consultants was retained by the Half Hollow Hills Central School District to perform the surveillance inspections and three year reinspections in full accordance with the Asbestos Hazard Emergency Response Act (AHERA) regulations. Any information pertaining to the assessment and changes in condition of ACBM prior to November 2021 must be obtained from the records maintained by the Half Hollow Hills Central School District.

In October 2021, bulk samples were collected of the concrete block and concrete block mortar in the Basement. Bulk samples were collected of the 12"x12" floor tile and floor tile mastic in the Elevator Cab. Results confirmed the materials sampled to be non-asbestos containing. Please reference Enviroscience Consultants chain of custody #31636 for detailed sample location information and results.

In August 2021, minor amounts of asbestos containing pipe saddle insulation were removed from the Wood Shop (Room 120) and the Locker Room. Asbestos containing pipe fitting insulation was removed from

one fitting in the Music Room. Asbestos containing pipe fitting insulation, pipe saddle insulation and vibration reducer cloths were removed from Fan Rooms 4, 5, 6, and 7 on the second floor. Asbestos containing pipe fitting insulation was repaired from one fitting in the basement hall near Fan Room 1. Please reference Enviroscience Consultants job #21170.

In July 2021, a minor amount of asbestos containing pipe fittings was removed from the area above the ceiling tiles in the first floor hallway east of the Atrium. Please reference Enviroscience Consultants job #21163.

Any damaged material that is assumed to be asbestos containing should be sampled to confirm that it is identified as ACBM before initiating repair procedures.

The inspector did not access any flooring materials located under carpeting or new tiles because obtaining access would damage the carpet or new tiles. Prior to disturbing any carpets or removing new floor tiles, the school should ascertain whether floor tiles are located beneath them. Repair or replace damaged floor tiles as noted. We have prepared an inventory of asbestos containing materials for the building. These pages list the current damage category, changes in physical condition, current priority levels, changes in response actions, and bulk sampling and abatement information (see Appendix B).

All materials are currently classified as non-friable in their present condition, except for damaged thermal insulation materials, gypsum board, joint compound, ceiling plaster, and wall plaster.

III. Bulk Sampling Protocol

Thermal System Insulation - Three (3) samples are randomly collected for each homogeneous material of Thermal System Insulation (TSI). AHERA states that for each area of patched TSI at least one (1) sample be collected.

Surfacing Materials - a minimum of three (3), five (5) or seven (7) samples based upon the amount of suspect material present.

Miscellaneous Materials - require a minimum of two (2) samples.

New York State Revisions to Analytical Methods

Over the years, the New York State Department of Health has made several revisions to testing requirements that affect suspect asbestos materials in school buildings. These changes have resulted in the requirement to re-sample and analyze certain materials to comply with the revised analytical methods:

Surfacing Materials - In May 2016, the New York State Department of Health (NYSDOH) finalized testing requirements and approved a new analytical method for analysis of surfacing materials that contain vermiculite. Surfacing materials that could contain vermiculite include spray-on fireproofing, wall plaster, and ceiling plaster. Unfortunately, the previous analysis method for fireproofing and plasters did not specifically require that the vermiculite percentage be reported. The District must now consider any spray or troweled fireproofing or plaster materials to be presumed asbestos containing materials (PACM) until they are re-tested to conform to the new requirements. As a result, we have added any plaster previously classified as non-asbestos to the Inventory of Asbestos Containing Materials. Re-testing of any fireproofing or plaster materials will be noted in the narrative and will be shown in the Inventory.

Ceiling Tile - In August 2012, the New York State Department of Health stated that Transmission Electron Microscopy (TEM) is the only reliable method for identifying asbestos fibers in ceiling tiles that contain cellulose. Any ceiling tiles that have not been analyzed and found negative using TEM methods must be classified as ACM unless the District has documentation that they are non-ACM. Any re-testing of ceiling tiles will be noted in the narrative and will be shown in the Inventory. The District should keep records for any new non-asbestos ceiling tiles that are installed, including the location, brand, model number, date of manufacture, and date of installation.

Floor Tile and Other NOB Materials - In 1992, the New York State Department of Health stated that Transmission Electron Microscopy (TEM) is the only reliable method for identifying asbestos fibers in non-friable organically bound (NOB) materials such as floor tiles and roofing materials. As such, any floor tiles and mastic which have not been analyzed and found negative using TEM methods must be classified as ACM unless the District has documentation that they are non-ACM. Re-testing of any floor tile, mastic or other NOB materials will be noted in the narrative and will be shown in the Inventory.

During this surveillance, bulk samples were collected of concrete block, concrete block mortar, acoustical concrete block, acoustical concrete block mortar, ridged/rounded concrete, ridged/rounded concrete mortar, and terrazzo floor at various locations throughout the Building Interior. Results confirmed the materials sampled to be non-asbestos containing. Please reference Enviroscience Consultants, LLC chain of custody #35304 in Appendix 'F' for detailed sample location information and results.

IV. Hazard Rank Determination

For each homogeneous material, a response action priority level is determined depending on its physical condition, location, and potential for future damage. Materials were classified into seven categories, based upon the type, condition, and potential for damage of the ACBM. The categories are as follows:

Hazard Rank	ACBM Condition	ACBM Disturbance Potential
1	Significantly Damaged	Any Potential for Damage
2	Damaged	Potential for Significant Damage
3	Damaged	Potential for Damage
4	Damaged	Low Potential for Damage
5	Good	Potential for Significant Damage
6	Good	Potential for Damage
7	Good	Low Potential for Damage

The district shall select and implement in a timely manner the appropriate response actions consistent with the assessment category. The response actions selected shall be sufficient to protect human health and the environment. The district may then select, from the response actions which protect human health and the environment, that action which is the least burdensome method. Nothing in this section shall be construed to

prohibit removal of ACBM from a school building at any time, should removal be the preferred response action of the district.

If damaged or significantly damaged thermal system insulation ACM is present in a building, the district shall:

- (1) At least repair the damaged area.
- (2) Remove the damaged material if it is not feasible, due to technological factors, to repair the damage.
- (3) Maintain all thermal system insulation ACM and its covering in an intact state and undamaged condition.

If damaged friable surfacing ACM or damaged friable miscellaneous ACM is present in a building, the district shall select from among the following response actions: encapsulation, enclosure, removal, or repair of the damaged material.

In selecting the response action from among those which meet the definitional standards in §763.83, the district shall determine which of these response actions protects human health and the environment. For purposes of determining which of these response actions are the least burdensome, the district may then consider local circumstances, including occupancy and use patterns within the school building, and its economic concerns, including short and long-term costs.

V. AHERA Reassessment Category

The Management Planner is also required to classify each friable and thermal system insulation (TSI) ACBM and suspected ACBM assumed to be ACM in the school building into one of the following AHERA 1 through 7 reassessment categories based on damage, potential for damage, and material category:

- (1) Damaged or significantly damaged thermal system insulation ACM.
 - (2) Damaged friable surfacing ACM.
 - (3) Significantly damaged friable surfacing ACM.
 - (4) Damaged or significantly damaged friable miscellaneous ACM.
 - (5) ACBM with potential for damage.
 - (6) ACBM with potential for significant damage.
 - (7) Any remaining friable ACBM or friable suspected ACBM.
- N/A Not Applicable

Appendix A

INVENTORY OF DAMAGED ASBESTOS CONTAINING MATERIALS

Half Hollow Hills CSD
West Hollow Middle School and Garage

Summary of Damaged Asbestos Containing Materials

AHERA Six Month Surveillance
May 2023

SPACE No.	LOCATION	MATERIAL DESCRIPTION	HA/USA	QUANTITY	AMOUNT DAMAGED	HAZARD RANK	AHERA REASSESSMENT CATEGORY	RESPONSE ACTION	REMARKS
0003A	CUSTODIAN ROOM BATHROOM	CERAMIC FLOOR TILE GROUT & GLUE GREEN		80 SF	5 SF	4	N/A NON FRIABLE	REPAIR	MISSING TILES WITH GLUE EXPOSED
0004	MECHANICAL ROOM 1	VIBRATION REDUCER CLOTH WHITE		5 UNITS	1 UNIT	4	N/A NON FRIABLE	REPAIR	1 HOLE - DUCT TAPED
0013	CORRIDOR FOOTBALL STORAGE TO EXIT STAIRWELL	GYPSUM BOARD		904 SF	1 SF	3	4	REPAIR	DAMAGED
1001	ROOM 100	12X12 FLOOR TILE & MASTIC BEIGE		810 SF	1 TILE	4	N/A NON FRIABLE	REPAIR	CHIPPED
		COVE BASE & MASTIC BROWN		111 LF	<1 LF	4	N/A NON FRIABLE	REPAIR	LIMITED VISIBILITY (PREVIOUSLY MISSING)
1002	ROOM 102	12X12 FLOOR TILE & MASTIC BEIGE/BROWN		810 SF	38 TILES	4	N/A NON FRIABLE	REPAIR	CRACKED & CHIPPED W/ MASTIC EXPOSED
1003	ROOM 101	12X12 FLOOR TILE & MASTIC WHITE/BEIGE		810 SF	4 TILES	4	N/A NON FRIABLE	REPAIR	CRACKED AND CHIPPED
1004	ROOM 103	12X12 FLOOR TILE & MASTIC WHITE/BEIGE		810 SF	4 TILES	4	N/A NON FRIABLE	REPAIR	CRACKED
1005	ROOM 104	12X12 FLOOR TILE & MASTIC LIGHT BEIGE		810 SF	26 TILES	4	N/A NON FRIABLE	REPAIR	CRACKED AND CHIPPED
1006	ROOM 106	12X12 FLOOR TILE & MASTIC WHITE/BEIGE		810 SF	1 TILE	4	N/A NON FRIABLE	REPAIR	MISSING
1009	ROOM 107	12X12 FLOOR TILE & MASTIC BEIGE		810 SF	1 TILE	4	N/A NON FRIABLE	REPAIR	CHIPPED W/ MASTIC EXPOSED
1010	ROOM 109	12X12 FLOOR TILE & MASTIC LIGHT BEIGE		810 SF	2 TILES	4	N/A NON FRIABLE	REPAIR	CRACKED
1011	ROOM 109A	12X12 FLOOR TILE & MASTIC GREY/GREEN		360 SF	2 TILES	4	N/A NON FRIABLE	REPAIR	CRACKED & CHIPPED
1012	CUSTODIAL ROOM	CERAMIC WALL BASE GROUT & GLUE GREEN		37 SF	3 SF	4	N/A NON FRIABLE	REPAIR	CHIPPED & MISSING
1013	ROOM 111	12X12 FLOOR TILE & MASTIC WHITE/BEIGE		810 SF	10 TILES	4	N/A NON FRIABLE	REPAIR	CRACKED
1014	ROOM 110	12X12 FLOOR TILE & MASTIC LIGHT BEIGE		810 SF	20 TILES	4	N/A NON FRIABLE	REPAIR	CRACKED
1015	ROOM 112	12X12 FLOOR TILE & MASTIC BEIGE		810 SF	2 TILES	4	N/A NON FRIABLE	REPAIR	CHIPPED W/ MASTIC EXPOSED
1015CP	ROOM 112 CEILING PLENUM	MUD JOINT PACKING		18 UNITS	UNKNOWN	3	1	REPAIR	LIMITED VISUAL ACCESS
1016	ROOM 113	12X12 FLOOR TILE & MASTIC BEIGE		810 SF	12 TILES	4	N/A NON FRIABLE	REPAIR	CRACKED

Summary of Damaged Asbestos Containing Materials

SPACE No.	LOCATION	MATERIAL DESCRIPTION	HA/USA	QUANTITY	AMOUNT DAMAGED	HAZARD RANK	AHERA REASSESSMENT CATEGORY	RESPONSE ACTION	REMARKS
1017	ROOM 115	12X12 FLOOR TILE & MASTIC BEIGE/BROWN		810 SF	44 TILES	4	N/A NON FRIABLE	REPAIR	CRACKED AND MASTIC EXPOSED WITH EXPOSED SUBFLOOR
1019	FOREIGN LANGUAGE DEPT	12X12 FLOOR TILE & MASTIC GREY/GREEN		120 SF	4 TILES	4	N/A NON FRIABLE	REPAIR	CRACKED
		COVE BASE & MASTIC GREEN		38 LF	< 1 LF	4	N/A NON FRIABLE	REPAIR	DELAMINATING
1019A	FOREIGN LANGUAGE DEPT WORK ROOM	12X12 FLOOR TILE & MASTIC GREY/GREEN		204 SF	3 TILES	4	N/A NON FRIABLE	REPAIR	CRACKED, CHIPPED & LOOSE
1022CP	GIRL'S LOCKER ROOM CEILING PLENUM	MUD JOINT PACKING		46 UNITS	1	3	1	REPAIR	DAMAGED
1022A	GIRL'S LOCKER ROOM COACH OFFICE	12X12 FLOOR TILE & MASTIC BROWN W. RUST		168 SF	2 TILES	4	N/A NON FRIABLE	REPAIR	CRACKED
		COVE BASE & MASTIC BROWN		36 LF	< 1 LF	4	N/A NON FRIABLE	REPAIR	DELAMINATING
1022ACP	GIRL'S LOCKER ROOM COACH OFFICE CEILING PLENUM	MUD JOINT PACKING		7 UNITS	1	3	1	REPAIR	DAMAGED
1022E	GIRL'S LOCKER ROOM TEAM STORAGE	CERAMIC FLOOR TILE GROUT & GLUE/PINK		490 SF	2 SF	4	N/A NON FRIABLE	REPAIR	MISSING TILES
		CERAMIC WALL TILE GROUT & GLUE YELLOW		768 SF	4 LF	4	N/A NON FRIABLE	REPAIR	CRACKED
1024	GYMNASIUM	WALL/CHALK-BOARD MASTIC		250 SF	< 1 SF	4	N/A NON FRIABLE	REPAIR	MASTIC EXPOSED
		TECTUM DECKING		11100 SF	3 SF	4	N/A NON FRIABLE	REPAIR	CHIPPED/ HOLE
1024B	GYM ARCHERY STORAGE	12X12 FLOOR TILE & MASTIC BROWN W. RUST		320 SF	6 TILES	4	N/A NON FRIABLE	REPAIR	LOOSE TILES
		COVE BASE & MASTIC BROWN		78 LF	7 LF	4	N/A NON FRIABLE	REPAIR	MISSING AND DELAMINATING WITH MASTIC EXPOSED
1024C	GYM LACROSSE STORAGE	12X12 FLOOR TILE & MASTIC BROWN W. RUST		270 SF	16 TILES	4	N/A NON FRIABLE	REPAIR	CHIPPED, LIFTED, LOOSE & MISSING W/ MASTIC EXPOSED
		COVE BASE & MASTIC BROWN		63 LF	1 LF	4	N/A NON FRIABLE	REPAIR	DELAMINATING - LIMITED VISIBILITY

Half Hollow Hills CSD
West Hollow Middle School and Garage

Summary of Damaged Asbestos Containing Materials

AHERA Six Month Surveillance
May 2023

SPACE NO.	LOCATION	MATERIAL DESCRIPTION	HA/USA	QUANTITY	AMOUNT DAMAGED	HAZARD RANK	AHERA REASSESSMENT CATEGORY	RESPONSE ACTION	REMARKS
1024D	GYM BASKETBALL STORAGE	12X12 FLOOR TILE & MASTIC BROWN W. RUST		252 SF	4 TILES	4	N/A NON FRIABLE	REPAIR	CRACKED & CHIPPED W/ MASTIC EXPOSED
		COVE BASE & MASTIC BROWN		56 LF	2 LF	4	N/A NON FRIABLE	REPAIR	MISSING AND MASTIC EXPOSED
1026	CUSTODIAL CLOSET	CERAMIC WALL BASE GROUT & GLUE BLUE		27 SF	8 TILES	4	N/A NON FRIABLE	REPAIR	LIMITED VISIBILITY (PREVIOUSLY MISSING & CHIPPED)
1026CP	CUSTODIAL CLOSET CEILING PLENUM	MUD JOINT PACKING		2 UNITS	1 UNIT	3	1	REPAIR	CRACKED - CONF ASB ORIGINAL AMP
1027	MEN'S BATHROOM	CERAMIC WALL TILE GROUT & GLUE BLUE		155 SF	3 SF	4	N/A NON FRIABLE	REPAIR	CHIPPED AND MASTIC EXPOSED
1028	THE ANNEX OFFICE	12X12 FLOOR TILE & MASTIC BROWN W. RUST		144 SF	1 TILE	4	N/A NON FRIABLE	REPAIR	CHIPPED AND MASTIC EXPOSED
		COVE BASE & MASTIC BROWN		42 LF	2 LF	4	N/A NON FRIABLE	REPAIR	DELAMINATING W/ MASTIC EXPOSED
1028A	THE ANNEX OFFICE BATHROOM	CERAMIC WALL TILE GROUT & GLUE YELLOW		154 SF	2 LF	4	N/A NON FRIABLE	REPAIR	CRACKED AND MISSING GROUT
1028ACP	THE ANNEX OFFICE BATHROOM CEILING PLENUM	MUD JOINT PACKING		5 UNITS	1 UNIT	3	1	REPAIR	CRACKED
1029	ROOM 114	12X12 FLOOR TILE & MASTIC BROWN W. RUST		1200 SF	10 TILES	4	N/A NON FRIABLE	REPAIR	CRACKED AND LIFTING
		COVE BASE & MASTIC BLACK		137 LF	6 LF	4	N/A NON FRIABLE	REPAIR	MISSING AND MASTIC EXPOSED
1029A	SCIENCE OFFICE B/W 114 & 116	12X12 FLOOR TILE & MASTIC BROWN W. RUST		96 SF	4 TILES	4	N/A NON FRIABLE	REPAIR	CRACKED; PATCHED - PARTIAL ABATEMENT JCB#14-28065
1030	ROOM 116	12X12 FLOOR TILE & MASTIC BROWN W. RUST		1060 SF	12 TILES	4	N/A NON FRIABLE	REPAIR	CRACKED - CONF ASB JCB#14-28257; PARTIAL ABATEMENT JCB#14-28065
1032A	GIRL'S BATHROOM	CERAMIC FLOOR TILE GROUT & GLUE PINK		264 SF	< 1 SF	4	N/A NON FRIABLE	REPAIR	CHIPPED
		CERAMIC WALL TILE GROUT & GLUE YELLOW		545 SF	< 1 SF	4	N/A NON FRIABLE	REPAIR	CRACKED
1033A	BOY'S BATHROOM	CERAMIC WALL TILE GROUT & GLUE BLUE		545 SF	1 SF	4	N/A NON FRIABLE	REPAIR	CHIPPED
		CEILING PLASTER SMOOTH		264 SF	1 SF	3	4	REPAIR	WATER DAMAGED

**Half Hollow Hills CSD
West Hollow Middle School and Garage**

Summary of Damaged Asbestos Containing Materials

**AHERA Six Month Surveillance
May 2023**

SPACE NO.	LOCATION	MATERIAL DESCRIPTION	HA/USA	QUANTITY	AMOUNT DAMAGED	HAZARD RANK	AHERA REASSESSMENT CATEGORY	RESPONSE ACTION	REMARKS
1036	BOY'S LOCKER ROOM	CERAMIC FLOOR TILE GROUT & GLUE GREEN		412 SF	< 1 SF	4	N/A NON FRIABLE	REPAIR	CRACKED AND MISSING
		CERAMIC WALL TILE GROUT & GLUE BLUE		715 SF	< 1 LF	4	N/A NON FRIABLE	REPAIR	CRACKED
1036A	BOY'S LOCKER ROOM COACH OFFICE	12X12 FLOOR TILE & MASTIC BROWN W. RUST		110 SF	3 TILES	4	N/A NON FRIABLE	REPAIR	CRACKED AND LIFTING
1036D	BOY'S LOCKER ROOM TEAM STORAGE	CERAMIC WALL TILE GROUT & GLUE BLUE		547 SF	3 LF	4	N/A NON FRIABLE	REPAIR	CRACKED
		CEILING PLASTER TEXTURED		270 SF	< 1 SF	3	4	REPAIR	HOLES
1037CP	CORRIDOR OUTSIDE GYM CEILING PLENUM	MUD JOINT PACKING		37 UNITS	UNKNOWN	3	1	REPAIR	MINOR DAMAGE
1038	CORRIDOR ROOMS 108- 115	12X12 FLOOR TILE & MASTIC BEIGE/BROWN		1010 SF	3 TILES	4	N/A NON FRIABLE	REPAIR	CRACKED
1039	CORRIDOR ROOM 109A- AP OFFICE	12X12 FLOOR TILE & MASTIC BEIGE/BROWN		1340 SF	18 TILES	4	N/A NON FRIABLE	REPAIR	CRACKED
1042	GUIDANCE COUNSELING CENTER	12X12 FLOOR TILE & MASTIC BEIGE W. MULTI COLORS		416 SF	6 TILES	4	N/A NON FRIABLE	REPAIR	CRACKED & CHIPPED W/ MASTIC EXPOSED - SOME PATCHED
1042A	GUIDANCE COUNSELOR OFFICE 1	12X12 FLOOR TILE & MASTIC BEIGE W. MULTI COLORS		77 SF	3 TILES	4	N/A NON FRIABLE	REPAIR	CRACKED
1042C	GUIDANCE COUNSELOR OFFICE 2	12X12 FLOOR TILE & MASTIC BEIGE		77 SF	7 TILES	4	N/A NON FRIABLE	REPAIR	CRACKED
1042D	GUIDANCE STORAGE ROOM	12X12 FLOOR TILE & MASTIC BROWN W. RUST		42 SF	1 TILE	4	N/A NON FRIABLE	REPAIR	CHIPPED
		COVE BASE & MASTIC BROWN		23 LF	< 1 LF	4	N/A NON FRIABLE	REPAIR	MISSING
1042E	GUIDANCE CONFERENCE ROOM	GYPSUM BOARD & COMPOUND		135 SF	< 1 SF	3	4	REPAIR	CHIPPED & SCRAPPED
1045	MAIN OFFICE	COVE BASE & MASTIC BLACK		60 LF	1 LF	4	N/A NON FRIABLE	REPAIR	MISSING AND MASTIC EXPOSED
1045B	MAIN OFFICE PRINCIPAL'S OFFICE	COVE BASE & MASTIC BROWN		45 LF	< 1 LF	4	N/A NON FRIABLE	REPAIR	DELAMINATING
1045D	MAIN OFFICE CONFERENCE ROOM FORMER ASSISTANT PRINCIPAL OFFICE 1	COVE BASE & MASTIC BROWN		48 LF	< 1 LF	4	N/A NON FRIABLE	REPAIR	DELAMINATING

Half Hollow Hills CSD
West Hollow Middle School and Garage

Summary of Damaged Asbestos Containing Materials

AHERA Six Month Surveillance
May 2023

SPACE No.	LOCATION	MATERIAL DESCRIPTION	HA/USA	QUANTITY	AMOUNT DAMAGED	HAZARD RANK	AHERA REASSESSMENT CATEGORY	RESPONSE ACTION	REMARKS
1046	STAIRWELL	CEILING PLASTER		475 SF	5 SF	3	4	REPAIR	WATER DAMAGED
1048	AUDITORIUM	12X12 FLOOR TILE & MASTIC LIGHT BLUE		5800 SF	3 TILES	4	N/A NON FRIABLE	REPAIR	CHIPPED WITH MASTIC EXPOSED - MAJORITY UNDER NEW LINOLEUM
		WALL PLASTER TEXTURED		2200 SF	20 LF	3	4	REPAIR	CRACKED
1048B	AUDITORIUM STAGE	FIRE CURTAINS BLUE/BLACK		1600 SF	< 1 LF	4	N/A NON FRIABLE	REPAIR	MINOR DAMAGE
1049	FACULTY WOMEN'S BATHROOM	CERAMIC FLOOR TILE GROUT & GLUE PINK		160 SF	< 1 SF	4	N/A NON FRIABLE	REPAIR	CHIPPED & MISSING
1054	CHORUS ROOM 121	12X12 FLOOR TILE & MASTIC BROWN W. RUST		1200 SF	6 TILES	4	N/A NON FRIABLE	REPAIR	LIFTED & CHIPPED W/ MASTIC EXPOSED
		COVE BASE & MASTIC BLACK		270 LF	10 LF	4	N/A NON FRIABLE	REPAIR	MISSING, DELAMINATING W/ MASTIC ENCAPSULATED WITH PAINT
		COVE BASE & MASTIC BLACK		49 LF	6 LF	4	N/A NON FRIABLE	REPAIR	DELAMINATING W/ MASTIC PAINTED OVER
1056	BAND ROOM 122	12X12 FLOOR TILE & MASTIC BROWN W. RUST		2200 SF	32 TILES	4	N/A NON FRIABLE	REPAIR	CRACKED, CHIPPED, AND MASTIC EXPOSED
1056A	BAND ROOM 122 STORAGE	COVE BASE & MASTIC BLACK		700 LF	24 LF	4	N/A NON FRIABLE	REPAIR	MISSING W/ MASTIC EXPOSED
		12X12 FLOOR TILE & MASTIC BROWN W. RUST		250 SF	1 TILE	4	N/A NON FRIABLE	REPAIR	CHIPPED
1057	ORCHESTRA INSTRUMENT STORAGE	COVE BASE & MASTIC BROWN		30 LF	2 LF	4	N/A NON FRIABLE	REPAIR	MASTIC EXPOSED
1061	BASEMENT MECHANICAL ROOM 2	VIBRATION REDUCER CLOTH WHITE		7 UNITS	1	4	N/A NON FRIABLE	REPAIR	HOLES AND TAPED
1064	FACULTY ROOM	12X12 FLOOR TILE & MASTIC BROWN W. RUST		1060 SF	8 TILES	4	N/A NON FRIABLE	REPAIR	CONF ASB JCB#14-28257; PARTIAL ABATEMENT JCB#14-28065. CHIPPED W/ MASTIC EXPOSED
1065CP	KITCHEN CEILING PLENUM	DUCT INSULATION & PACKING MATERIAL		390 SF	NOT QUANTIFIED	3	1	REPAIR	DEBRIS - CONF ASB JCB#15-30822
1065A	KITCHEN CUSTODIAL CLOSET	CERAMIC WALL BASE GROUT & GLUE GREEN		33 LF	1 TILE	4	N/A NON FRIABLE	REPAIR	CHIPPED

Summary of Damaged Asbestos Containing Materials

SPACE NO.	LOCATION	MATERIAL DESCRIPTION	HA/USA	QUANTITY	AMOUNT DAMAGED	HAZARD RANK	AHERA REASSESSMENT CATEGORY	RESPONSE ACTION	REMARKS
1065E	KITCHEN BATHROOM	CERAMIC FLOOR TILE GROUT & GLUE GREEN		128 SF	1 TILE	4	N/A NON FRIABLE	REPAIR	MISSING
		CERAMIC WALL TILE GROUT & GLUE BLUE		280 SF	14 TILES	4	N/A NON FRIABLE	REPAIR	CRACKED
1066A	ROOM 120 STORAGE	WOOD FLOOR TAR/VAPOR BARRIER		160 SF	1 LF	4	N/A NON FRIABLE	REPAIR	LIFTING FLOOR
1067A	ROOM 119 STORAGE	WOOD FLOOR TAR/VAPOR BARRIER		200 SF	2 LF	4	N/A NON FRIABLE	REPAIR	LIFTING FLOOR
1068	INDUSTRIAL ARTS OFFICE	12X12 FLOOR TILE & MASTIC BROWN W. RUST		120 SF	2 TILES	4	N/A NON FRIABLE	REPAIR	MISSING W/ MASTIC EXPOSED
		COVE BASE & MASTIC BROWN		41 LF	4 LF	4	N/A NON FRIABLE	REPAIR	DELAMINATING W/ MASTIC EXPOSED
1069A	ROOM 118 STORAGE	12X12 FLOOR TILE & MASTIC BROWN W. RUST		160 SF	1 TILE	4	N/A NON FRIABLE	REPAIR	CRACKED AND CHIPPED
1070CP	CORRIDOR ROOM 118-120 CEILING PLENUM	MUD JOINT PACKING		10 UNITS	NOT QUANTIFIED	3	1	REPAIR	MINOR DAMAGE
1071	SCHOOL STORE	12X12 FLOOR TILE & MASTIC BROWN W. RUST		140 SF	1 TILE	4	N/A NON FRIABLE	REPAIR	CRACKED
		COVE BASE & MASTIC BROWN		44 LF	5 LF	4	N/A NON FRIABLE	REPAIR	MISSING W/ MASTIC EXPOSED
1072	CUSTODIAL CLOSET	CERAMIC WALL BASE GROUT & GLUE GREEN		21 SF	1 TILE	4	N/A NON FRIABLE	REPAIR	CHIPPED
1074CP	CORRIDOR ATRIUM TO ELEVATOR CEILING PLENUM	MUD JOINT PACKING		39 UNITS	NOT QUANTIFIED	3	1	REPAIR	DAMAGED
1078	EXTERIOR CUSTODIAL STORAGE AREA	GYPSUM BOARD & COMPOUND		480 SF	3 LF	3	4	REPAIR	CRACKED AD DENTED
1079	EXTERIOR SPORTS STORAGE	GYPSUM BOARD & COMPOUND		480 SF	<1 SF	3	4	REPAIR	HOLE
2002	DETENTION ROOM	12X12 FLOOR TILE & MASTIC BROWN W. RUST		150 SF	2 TILES	4	N/A NON FRIABLE	REPAIR	CRACKED & CHIPPED
2003	SIXTH-SEVENTH GRADE TEAM PLANNING CENTER	12X12 FLOOR TILE & MASTIC BROWN W. RUST		255 SF	1 TILE	4	N/A NON FRIABLE	REPAIR	CHIPPED W/ MASTIC EXPOSED
2003A	SIXTH-SEVENTH GRADE TEAM PLANNING CENTER	COVE BASE & MASTIC BROWN		32 LF	<1 LF	4	N/A NON FRIABLE	REPAIR	MISSING W/ MASTIC EXPOSED

Summary of Damaged Asbestos Containing Materials

SPACE NO.	LOCATION	MATERIAL DESCRIPTION	HA/USA	QUANTITY	AMOUNT DAMAGED	HAZARD RANK	AHERA REASSESSMENT CATEGORY	RESPONSE ACTION	REMARKS
2004	AUXILIARY GYM/RESTLING ROOM	12X12 FLOOR TILE & MASTIC BROWN W. RUST		1784 SF	400 SF	4	N/A NON FRIABLE	REPAIR	LIFTING, MISSING, AND MASTIC EXPOSED
		COVE BASE & MASTIC BROWN		200 LF	75 LF	4	N/A NON FRIABLE	REPAIR	MISSING AND MASTIC EXPOSED
		WALL/CHALK-BOARD MASTIC		200 SF	UNKNOWN	4	N/A NON FRIABLE	REPAIR	LIMITED VISUAL ACCESS
2004A	AUXILIARY GYM/RESTLING ROOM STAIRWELL	12X12 FLOOR TILE & MASTIC BROWN W. RUST		36 SF	9 TILES	4	N/A NON FRIABLE	REPAIR	MISSING W/ MASTIC EXPOSED AND DEBRIS
		GYPSUM BOARD & COMPOUND (AROUND SKYLIGHT)		60 SF	4 LF	3	4	REPAIR	CRACKED
2004B	AUXILIARY GYM/RESTLING ROOM OFFICE	12X12 FLOOR TILE & MASTIC BROWN W. RUST		117 SF	7 TILES	4	N/A NON FRIABLE	REPAIR	LIFTING & CRACKED WITH MASTIC EXPOSED
2005	CUSTODIAN CLOSET	CERAMIC FLOOR TILE GROUT & GLUE GREEN		70 SF	< 1 SF	4	N/A NON FRIABLE	REPAIR	MISSING
		CERAMIC WALL BASE GROUT & GLUE BLUE		29 SF	3 TILES	4	N/A NON FRIABLE	REPAIR	CHIPPED
2006	LEARNING SUITE VESTIBULE	12X12 FLOOR TILE & MASTIC BROWN W. RUST		140 SF	4 TILES	4	N/A NON FRIABLE	REPAIR	CRACKED, CHIPPED, MASTIC EXPOSED
2006B	LEARNING SUITE READING ROOM	12X12 FLOOR TILE & MASTIC BROWN W. RUST		378 SF	10 TILES	4	N/A NON FRIABLE	REPAIR	CRACKED & CHIPPED W/ MASTIC EXPOSED
		COVE BASE & MASTIC BROWN		87 LF	< 1LF	4	N/A NON FRIABLE	REPAIR	MISSING AND MASTIC PAINTED OVER
		12X12 FLOOR TILE & MASTIC BEIGE/BROWN		440 SF	10 TILES	4	N/A NON FRIABLE	REPAIR	CRACKED, CHIPPED, AND MASTIC EXPOSED
2007	READING CENTER	GYPSUM BOARD & COMPOUND (AROUND SKYLIGHT)		240 SF	1 SF	3	4	REPAIR	WATER STAINED
		12X12 FLOOR TILE & MASTIC BROWN W. RUST		144 SF	1 TILE	4	N/A NON FRIABLE	REPAIR	NEW TILE OBSERVED OVER
2007A	READING CENTER ROOM 217C	COVE BASE & MASTIC BROWN		36 LF	< 1LF	4	N/A NON FRIABLE	REPAIR	DELAMINATING
		GYPSUM BOARD & COMPOUND (AROUND SKYLIGHT)		60 SF	1 SF	3	4	REPAIR	WATER STAINED

Half Hollow Hills CSD
West Hollow Middle School and Garage

Summary of Damaged Asbestos Containing Materials

AHERA Six Month Surveillance
May 2023

SPACE NO.	LOCATION	MATERIAL DESCRIPTION	HA/USA	QUANTITY	AMOUNT DAMAGED	HAZARD RANK	AHERA REASSESSMENT CATEGORY	RESPONSE ACTION	REMARKS
2007B	READING CENTER ROOM 217B	12X12 FLOOR TILE & MASTIC BROWN W. RUST GYPSUM BOARD & COMPOUND (AROUND SKYLIGHT)		158 SF	3 TILES	4	N/A NON FRIABLE	REPAIR	CHIPPED W/ MASTIC EXPOSED
2007C	READING CENTER ROOM 217A	GYPSUM BOARD & COMPOUND (AROUND SKYLIGHT)		60 SF	1 SF	3	4	REPAIR	WATER STAINED
2007D	READING CENTER ROOM 217 STORAGE	12X12 FLOOR TILE & MASTIC BROWN W. RUST		96 SF	3 TILES	4	N/A NON FRIABLE	REPAIR	CHIPPED W/ MASTIC
2008	ASSISTANT PRINCIPAL RECEPTION	12X12 FLOOR TILE & MASTIC WHITE/BEIGE GYPSUM BOARD & COMPOUND (AROUND SKYLIGHT)		196 SF	3 TILES	4	N/A NON FRIABLE	REPAIR	CRACKED & CHIPPED
2008A	ASSISTANT PRINCIPAL OFFICE	12X12 FLOOR TILE & MASTIC WHITE/BEIGE		60 SF	< 1 SF	3	4	REPAIR	DENTED
2010	MAC LAB 2/LIBRARY 2 (INTERIOR WALL REMOVED)	12X12 FLOOR TILE & MASTIC BEIGE COVE BASE & MASTIC BLACK		192 SF	4 TILES	4	N/A NON FRIABLE	REPAIR	WORN THROUGH & EXPOSED
2011	ROOM LIB 1 (INTERIOR WALL REMOVED)	12X12 FLOOR TILE & MASTIC BEIGE COVE BASE & MASTIC BLACK		648 SF	52 TILES	4	N/A NON FRIABLE	REPAIR	MISSING AND MASTIC EXPOSED
2013	SCIENCE DEPT OFFICE	12X12 FLOOR TILE & MASTIC BROWN W. RUST		96 LF	34 LF	4	N/A NON FRIABLE	REPAIR	MISSING, NO MASTIC
2013A	SCIENCE DEPT OFFICE BATHROOM	12X12 FLOOR TILE & MASTIC BROWN W. RUST		34 TILES	34 TILES	4	N/A NON FRIABLE	REPAIR	MISSING TILES
2014	GENDER NEUTRAL BATHROOM (PREVIOUSLY MEN'S FACULTY BATHROOM)	CERAMIC FLOOR TILE GROUT & GLUE YELLOW CERAMIC FLOOR TILE GROUT & GLUE GREEN CERAMIC WALL TILE GROUT & GLUE BLUE		100 LF	34 LF	4	N/A NON FRIABLE	REPAIR	MISSING, NO MASTIC
2015	LIBRARY WORK ROOM	12X12 FLOOR TILE & MASTIC GREY/GREEN		130 SF	8 TILES	4	N/A NON FRIABLE	REPAIR	CRACKED, CHIPPED, LOOSE WITH MASTIC EXPOSED
				308 SF	< 1 LF	4	N/A NON FRIABLE	REPAIR	GROUT MISSING
				55 SF	< 1 SF	4	N/A NON FRIABLE	REPAIR	CRACKED
				150 SF	< 1 LF	4	N/A NON FRIABLE	REPAIR	CHIPPED
				221 SF	20 TILES	4	N/A NON FRIABLE	REPAIR	LIFTING, LOOSE & CUPPING

**Half Hollow Hills CSD
West Hollow Middle School and Garage**

Summary of Damaged Asbestos Containing Materials

**AHERA Six Month Surveillance
May 2023**

SPACE NO.	LOCATION	MATERIAL DESCRIPTION	HA/USA	QUANTITY	AMOUNT DAMAGED	HAZARD RANK	AHERA REASSESSMENT CATEGORY	RESPONSE ACTION	REMARKS
2016A	GIRL'S BATHROOM	CERAMIC FLOOR TILE GROUT & GLUE PINK		250 SF	< 1 SF	4	N/A NON FRIABLE	REPAIR	CHIPPED AND MISSING
		CEILING PLASTER		250 SF	2 LF	3	4	REPAIR	CRACKED & HOLE
2018	ROOM 216	12X12 FLOOR TILE & MASTIC GREY/GREEN		1120 SF	3 TILES	4	N/A NON FRIABLE	REPAIR	CRACKED & MISSING W/ MASTIC EXPOSED
		LABORATORY TABLE TOPS		240 SF	< 1 SF	4	N/A NON FRIABLE	REPAIR	CHIPPED
2018A	PASSAGEWAY BETWEEN 214 & 216	COVE BASE & MASTIC BLACK		20 LF	< 1LF	4	N/A NON FRIABLE	REPAIR	CRACKED W/ MASTIC EXPOSED
2019	ROOM 214	12X12 FLOOR TILE & MASTIC GREY/GREEN		1120 SF	2 TILES	4	N/A NON FRIABLE	REPAIR	CHIPPED
		COVE BASE & MASTIC BLACK		133 LF	6 LF	4	N/A NON FRIABLE	REPAIR	MISSING AND MASTIC IS PAINTED OVER
		2X4 CEILING TILE PINHOLE DOTS		1120 SF	3 TILES	4	N/A NON FRIABLE	REPAIR	HOLE: CONF ASB JCB#11-21152; 64 SF ABATED JCB#11-21933; 21 TILES ABATED JCB#11-19704
2020ACP	BOY'S BATHROOM BY LIBRARY CEILING PLENUM	MUD JOINT PACKING		2 UNITS	UNKNOWN	3	1	REPAIR	LIMITED VISUAL ACCESS
2021	STORAGE CUSTODIAL CLOSET BY 216	CERAMIC WALL BASE GROUT & GLUE GREEN		28 SF	2 TILES	4	N/A NON FRIABLE	REPAIR	CHIPPED AND MASTIC EXPOSED
2024	HALLWAY LIB 2-ROOM 214	GYPSUM BOARD & COMPOUND		220 SF	< 1 SF	3	4	REPAIR	MINOR DAMAGE
2025	STAIRWELL NEAR 213 UPPER	GYPSUM BOARD & COMPOUND (AROUND SKYLIGHT)		60 SF	5 SF	3	4	REPAIR	WATER STAINED
2026	ROOM 213	12X12 FLOOR TILE & MASTIC GREY/GREEN		1220 SF	4 TILES	4	N/A NON FRIABLE	REPAIR	CRACKED & CHIPPED W/ MASTIC EXPOSED
		COVE BASE & MASTIC BLACK		158 LF	8 LF	4	N/A NON FRIABLE	REPAIR	DELAMINATING & MISSING W/ MASTIC EXPOSED
		LABORATORY TABLE TOPS		240 SF	< 1 SF	4	N/A NON FRIABLE	REPAIR	MINOR DAMAGE
2026A	PASSAGE BETWEEN 212 & 213	12X12 FLOOR TILE & MASTIC GREY/GREEN		60 SF	1 TILE	4	N/A NON FRIABLE	REPAIR	CRACKED

**Half Hollow Hills CSD
West Hollow Middle School and Garage**

Summary of Damaged Asbestos Containing Materials

**AHERA Six Month Surveillance
May 2023**

SPACE NO.	LOCATION	MATERIAL DESCRIPTION	HA/USA	QUANTITY	AMOUNT DAMAGED	HAZARD RANK	AHERA REASSESSMENT CATEGORY	RESPONSE ACTION	REMARKS
2027	ROOM 212	12X12 FLOOR TILE & MASTIC GREY/GREEN		1120 SF	9 TILES	4	N/A NON FRIABLE	REPAIR	CRACKED, CHIPPED & MISSING W/ MASTIC EXPOSED
		COVE BASE & MASTIC BLACK		133 LF	16 LF	4	N/A NON FRIABLE	REPAIR	DELAMINATING & MISSING W/ MASTIC EXPOSED
		LABORATORY TABLE TOPS		240 SF	< 1 SF	4	N/A NON FRIABLE	REPAIR	CHIPPED
2028	COMPUTER ROOM NEAR ROOM 215	12X12 FLOOR TILE & MASTIC GREY/GREEN		150 SF	9 TILES	4	N/A NON FRIABLE	REPAIR	CRACKED, CHIPPED, MISSING WITH MASTIC EXPOSED
2028A	DIRECTOR OF COMMUNICATION OFFICE	12X12 FLOOR TILE & MASTIC GREY/GREEN		100 SF	4 TILES	4	N/A NON FRIABLE	REPAIR	CRACKED
2030	ROOM 211	12X12 FLOOR TILE & MASTIC GREY/GREEN		1120 SF	12 TILES	4	N/A NON FRIABLE	REPAIR	CRACKED AND CHIPPED
		COVE BASE & MASTIC BLACK		133 LF	3 LF	4	N/A NON FRIABLE	REPAIR	DELAMINATING
		LABORATORY TABLE TOPS		240 SF	NOT QUANTIFIED	4	N/A NON FRIABLE	REPAIR	MINOR DAMAGE
2031	ROOM 209	12X12 FLOOR TILE & MASTIC GREY/GREEN		1120 SF	4 TILES	4	N/A NON FRIABLE	REPAIR	CRACKED
		COVE BASE & MASTIC BLACK		133 LF	5 LF	4	N/A NON FRIABLE	REPAIR	DELAMINATING & MISSING W/ MASTIC EXPOSED
		LABORATORY TABLE TOPS		240 SF	NOT QUANTIFIED	4	N/A NON FRIABLE	REPAIR	MINOR DAMAGE
2032	ROOM 210	12X12 FLOOR TILE & MASTIC GREY/GREEN		1120 SF	7 TILES	4	N/A NON FRIABLE	REPAIR	CRACKED, CHIPPED AND MASTIC EXPOSED
		COVE BASE & MASTIC BLACK		133 LF	3 LF	4	N/A NON FRIABLE	REPAIR	LOOSE, DELAMINATING & MISSING W/ MASTIC EXPOSED
2032A	PASSAGE BETWEEN 208 & 210	COVE BASE & MASTIC BLACK		20 LF	< 1 LF	4	N/A NON FRIABLE	REPAIR	DELAMINATING
2033	ROOM 208	12X12 FLOOR TILE & MASTIC GREY/GREEN		1120 SF	4 TILES	4	N/A NON FRIABLE	REPAIR	CRACKED
		COVE BASE & MASTIC BLACK		133 LF	5 LF	4	N/A NON FRIABLE	REPAIR	DELAMINATING W/ MASTIC EXPOSED
		LABORATORY TABLE TOPS		240 SF	NOT QUANTIFIED	4	N/A NON FRIABLE	REPAIR	MINOR DAMAGE

**Half Hollow Hills CSD
West Hollow Middle School and Garage**

Summary of Damaged Asbestos Containing Materials

**AHERA Six Month Surveillance
May 2023**

SPACE NO.	LOCATION	MATERIAL DESCRIPTION	HA/USA	QUANTITY	AMOUNT DAMAGED	HAZARD RANK	AHERA REASSESSMENT CATEGORY	RESPONSE ACTION	REMARKS
2034	CORRIDOR ROOM 208 - ROOM 213	12X12 FLOOR TILE & MASTIC BEIGE/BROWN		1300 SF	18 TILES	4	N/A NON FRIABLE	REPAIR	CRACKED
		COVE BASE & MASTIC BLACK		325 LF	12 LF	4	N/A NON FRIABLE	REPAIR	DELAMINATING
		GYPSUM BOARD & COMPOUND		700 SF	< 1 SF	3	4	REPAIR	CHIPPED
2035	CUSTODIAL CLOSET NEAR 207A	CERAMIC FLOOR TILE GROUT & GLUE GREEN		96 SF	< 1 SF	4	N/A NON FRIABLE	REPAIR	MISSING TILES
		CERAMIC WALL BASE GROUT & GLUE GREEN		14 SF	6 LF	4	N/A NON FRIABLE	REPAIR	CRACKED , CHIPPED & MISSING
2037	ROOM 207	12X12 FLOOR TILE & MASTIC WHITE/BEIGE		810 SF	6 TILES	4	N/A NON FRIABLE	REPAIR	CRACKED & CHIPPED
2038	ROOM 206	12X12 FLOOR TILE & MASTIC BEIGE/BROWN		810 SF	3 TILES	4	N/A NON FRIABLE	REPAIR	CRACKED & CHIPPED w/ MASTIC EXPOSED
2039	ROOM 205	12X12 FLOOR TILE & MASTIC BEIGE		810 SF	4 TILES	4	N/A NON FRIABLE	REPAIR	CRACKED
		COVE BASE & MASTIC BLACK		111 LF	1 LF	4	N/A NON FRIABLE	REPAIR	MISSING AND MASTIC EXPOSED
2040	ROOM 204	12X12 FLOOR TILE & MASTIC BEIGE		810 SF	1 TILE	4	N/A NON FRIABLE	REPAIR	CHIPPED
		COVE BASE & MASTIC BLACK		111 LF	< 1 LF	4	N/A NON FRIABLE	REPAIR	MISSING w/ MASTIC EXPOSED
2041	ROOM 202	12X12 FLOOR TILE & MASTIC WHITE/BEIGE		810 SF	3 TILES	4	N/A NON FRIABLE	REPAIR	CRACKED & CHIPPED
2042	ROOM 203	12X12 FLOOR TILE & MASTIC BEIGE		810 SF	1 TILE	4	N/A NON FRIABLE	REPAIR	CRACKED
2044	COPY ROOM	COVE BASE & MASTIC GREEN		96 LF	4 LF	4	N/A NON FRIABLE	REPAIR	MISSING
2044A	MEDIA CENTER STORAGE	CARPET MASTIC		140 SF	3 LF	4	N/A NON FRIABLE	REPAIR	MASTIC EXPOSED - TAPED OVER
2044B	MEDIA CENTER OFFICE	12X12 FLOOR TILE & MASTIC GREY/GREEN		288 SF	1 TILE	4	N/A NON FRIABLE	REPAIR	CHIPPED AND MASTIC EXPOSED
2045	ROOM 200	12X12 FLOOR TILE & MASTIC BEIGE/BROWN		810 SF	12 TILES	4	N/A NON FRIABLE	REPAIR	CRACKED & CHIPPED w/ MASTIC EXPOSED
		COVE BASE & MASTIC BLACK		111 LF	3 LF	4	N/A NON FRIABLE	REPAIR	DELAMINATING

Summary of Damaged Asbestos Containing Materials

SPACE No.	LOCATION	MATERIAL DESCRIPTION	HA/USA	QUANTITY	AMOUNT DAMAGED	HAZARD RANK	AHERA REASSESSMENT CATEGORY	RESPONSE ACTION	REMARKS
2047	LIBRARY	12X12 FLOOR TILE & MASTIC BEIGE		1250 SF	9 TILES	4	N/A NON FRIABLE	REPAIR	CRACKED, CHIPPED, LIFTING WITH MASTIC EXPOSED
2047A	BROADCAST STUDIO	12X12 FLOOR TILE & MASTIC BEIGE		120 SF	2 TILES	4	N/A NON FRIABLE	REPAIR	CRACKED & CHIPPED
2048	CORRIDOR ROOM 200 - 207A	12X12 FLOOR TILE & MASTIC BEIGE/BROWN		1370 SF	22 TILES	4	N/A NON FRIABLE	REPAIR	CRACKED, CHIPPED WITH MASTIC EXPOSED
2051	PROJECTION ROOM/STORAGE	12X12 FLOOR TILE & MASTIC BROWN W. RUST		80 SF	3 TILES	4	N/A NON FRIABLE	REPAIR	LOOSE, CRACKED & CHIPPED
2054	WOMEN'S ROOM NEAR MECHANICAL 5	CERAMIC FLOOR TILE GROUT & GLUE PINK		120 SF	<1 SF	4	N/A NON FRIABLE	REPAIR	MISSING TILES
2054CP	WOMEN'S ROOM NEAR MECHANICAL 5 CEILING PLENUM	MUD JOINT PACKING		11 UNITS	UNKNOWN	3	1	REPAIR	MINOR DAMAGE
2055	CUSTODIAL CLOSET NEAR PROJECTION ROOM 2	CERAMIC WALL BASE GROUT & GLUE GREEN		18 SF	2 LF	4	N/A NON FRIABLE	REPAIR	MISSING AND GLUE EXPOSED
2058	MEN'S BATHROOM NEAR PROJECTION ROOM 2	CERAMIC FLOOR TILE GROUT & GLUE GREEN		120 SF	<1 SF	4	N/A NON FRIABLE	REPAIR	CHIPPED TILES - SOME PATCHED
2058CP	MEN'S BATHROOM NEAR PROJECTION ROOM 2 CEILING PLENUM	MUD JOINT PACKING		6 UNITS	UNKNOWN	3	1	REPAIR	MINOR DAMAGE
2063	MECHANICAL #7	WINDOW GLAZING/CAULKING		44 LF	NOT QUANTIFIED	4	N/A NON FRIABLE	REPAIR	LIMITED VISUAL ACCESS
2064	ROOM 233/234 VESTIBULE	COVE BASE & MASTIC BROWN		33 LF	<1 LF	4	N/A NON FRIABLE	REPAIR	DELAMINATING & MISSING W/ MASTIC EXPOSED
2064A	ROOM 234	12X12 FLOOR TILE & MASTIC BROWN W. RUST		420 SF	8 TILES	4	N/A NON FRIABLE	REPAIR	CRACKED, CHIPPED & MISSING W/ MASTIC EXPOSED - CONF ASB JCB#14-28257; PARTIAL ABATEMENT JCB#14-28065
2064B	ROOM 233	12X12 FLOOR TILE & MASTIC BROWN W. RUST		420 SF	1 TILE	4	N/A NON FRIABLE	REPAIR	CHIPPED W/ MASTIC EXPOSED; CONF ASB JCB#14-28257
		COVE BASE & MASTIC BROWN		83 LF	<1 LF	4	N/A NON FRIABLE	REPAIR	DELAMINATING

Half Hollow Hills CSD
West Hollow Middle School and Garage

Summary of Damaged Asbestos Containing Materials

AHERA Six Month Surveillance
May 2023

SPACE NO.	LOCATION	MATERIAL DESCRIPTION	HA/USA	QUANTITY	AMOUNT DAMAGED	HAZARD RANK	AHERA REASSESSMENT CATEGORY	RESPONSE ACTION	REMARKS
2066	ROOM 231	GYPSUM BOARD & COMPOUND (AROUND SKYLIGHT)		120 SF	2 SF	3	4	REPAIR	PAINT PEELING
2066A	PASSAGEWAY BETWEEN 231 & 232	COVE BASE & MASTIC BROWN		52 LF	< 1 LF	4	N/A NON FRIABLE	REPAIR	DELAMINATING
2068A	ROOM 21 8B STORAGE	COVE BASE & MASTIC BROWN		42 LF	< 1 LF	4	N/A NON FRIABLE	REPAIR	DELAMINATING AND MASTIC EXPOSED
2069A	ROOM 220C	SKYLIGHT CAULKING		12 LF	1 LF	4	N/A NON FRIABLE	REPAIR	PAINT PEELING
2072	ROOM 230	12X12 FLOOR TILE & MASTIC WHITE/BEIGE		810 SF	2 TILES	4	N/A NON FRIABLE	REPAIR	CRACKED
		COVE BASE & MASTIC BLACK		111 LF	< 1 LF	4	N/A NON FRIABLE	REPAIR	DELAMINATING
2076	ROOM 226	12X12 FLOOR TILE & MASTIC BROWN W. RUST		1140 SF	10 TILES	4	N/A NON FRIABLE	REPAIR	CRACKED & CHIPPED W/ MASTIC EXPOSED
		COVE BASE & MASTIC BLACK		130 LF	4 LF	4	N/A NON FRIABLE	REPAIR	DELAMINATING & MISSING
2077	ROOM 225	12X12 FLOOR TILE & MASTIC BROWN W. RUST		990 SF	3 TILES	4	N/A NON FRIABLE	REPAIR	CRACKED
		COVE BASE & MASTIC BLACK		110 LF	8 LF	4	N/A NON FRIABLE	REPAIR	MISSING AND MASTIC EXPOSED
2077A	ROOM 225 LAUNDRY ROOM	12X12 FLOOR TILE & MASTIC BROWN W. RUST		126 SF	1 TILE	4	N/A NON FRIABLE	REPAIR	CHIPPED AND MASTIC EXPOSED
		COVE BASE & MASTIC BLACK		26 LF	2 LF	4	N/A NON FRIABLE	REPAIR	MISSING AND MASTIC EXPOSED
2077ACP	ROOM 225 LAUNDRY ROOM CEILING PLENUM	MUD JOINT PACKING		4 UNITS	UNKNOWN	3	1	REPAIR	MINOR DAMAGE
2079	ROOM 223	12X12 FLOOR TILE & MASTIC BROWN W. RUST		1140 SF	5 TILES	4	N/A NON FRIABLE	REPAIR	LOOSE, CRACKED & CHIPPED
		COVE BASE & MASTIC BLACK		130 LF	11 LF	4	N/A NON FRIABLE	REPAIR	MISSING AND MASTIC EXPOSED
2080	ROOM 222	12X12 FLOOR TILE & MASTIC BEIGE		832 SF	2 TILES	4	N/A NON FRIABLE	REPAIR	CRACKED & CHIPPED
		GYPSUM BOARD & COMPOUND		265 SF	< 1 SF	3	4	REPAIR	DENTED & PAINT PEELING
2082	ROOM 221	GYPSUM BOARD & COMPOUND		240 SF	< 1 SF	3	4	REPAIR	DENTED & SCRATCHED

SPACE No.	LOCATION	MATERIAL DESCRIPTION	HA/USA	QUANTITY	AMOUNT DAMAGED	HAZARD RANK	AHERA REASSESSMENT CATEGORY	RESPONSE ACTION	REMARKS
2083	ROOM 219	12X12 FLOOR TILE & MASTIC BEIGE		832 SF	2 TILES	4	N/A NON FRIABLE	REPAIR	CHIPPED
2085	CORRIDOR ROOM 226 TO 230	COVE BASE & MASTIC BLACK		200 LF	2 LF	4	N/A NON FRIABLE	REPAIR	DELAMINATING
		GYPSUM BOARD & COMPOUND		600 SF	<1 SF	3	4	REPAIR	DENTED
2086	CORRIDOR ROOM 223 TO ROOM 226	12X12 FLOOR TILE & MASTIC CREAM W. BROWN		600 SF	4 TILES	4	N/A NON FRIABLE	REPAIR	CRACKED

Appendix B

INVENTORY OF ASBESTOS CONTAINING MATERIALS

Summary of Asbestos Containing Materials

SPACE No.	LOCATION	MATERIAL DESCRIPTION	HA/USA	QUANTITY	AMOUNT DAMAGED	HAZARD RANK	AHERA REASSESSMENT CATEGORY	RESPONSE ACTION	REMARKS
0001	BASEMENT STAIRWELL	CONCRETE BLOCK & MORTAR		0					CONFIRMED NON ACM (ECL JOB #23546)
		FIRE DOOR INSULATION METAL		1 DOOR	0	7	N/A NON FRIABLE	O&M	GOOD CONDITION
0002	BOILER ROOM	HEADER INSULATION		0					ABATED 2004 REINSPECTION
		CONCRETE BLOCK & MORTAR		0					NON ASB ENVIROSCIENCE#18979
		FIRE DOOR INSULATION METAL		4 DOORS	0	7	N/A NON FRIABLE	O&M	GOOD CONDITION
		MUD JOINT PACKING		0					ABATED 2004 REINSPECTION
		BOILER BREECHING		0					ABATED 2004 REINSPECTION
		HOT WATER TANK INSULATION		0					ABATED 2004 REINSPECTION
0003	CUSTODIAN ROOM	CONCRETE BLOCK & MORTAR		0					CONFIRMED NON ACM (ECL JOB #23546)
		FIRE DOOR INSULATION METAL		1 DOOR	0	7	N/A NON FRIABLE	O&M	NO ACCESS (PREVIOUSLY GOOD CONDITION)
0003ACP	CUSTODIAN ROOM CEILING PLENUM	2X4 CEILING TILE DEEP FISSURE		0					NON ASB JCB#11-21152 TEM
		NONE OBSERVED							NONE OBSERVED
		CERAMIC FLOOR TILE GROUT & GLUE GREEN		80 SF	5 SF	4	N/A NON FRIABLE	REPAIR	MISSING TILES WITH GLUE EXPOSED
		CERAMIC WALL TILE GROUT & GLUE BLUE		145 SF	0	7	N/A NON FRIABLE	O&M	GOOD CONDITION
		CONCRETE BLOCK & MORTAR		0					CONFIRMED NON ACM (ECL JOB #23546)
0003A	CUSTODIAN ROOM BATHROOM	FIRE DOOR INSULATION METAL		1 DOOR	0	7	N/A NON FRIABLE	O&M	GOOD CONDITION
		MUD JOINT PACKING		0					MATERIAL REMOVED
		2X4 CEILING TILE DEEP FISSURE		0					NON ASB JCB#11-21152 TEM
0003ACP	CUSTODIAN ROOM BATHROOM CEILING PLENUM	NONE OBSERVED							NONE OBSERVED

Summary of Asbestos Containing Materials

SPACE NO.	LOCATION	MATERIAL DESCRIPTION	HA/USA	QUANTITY	AMOUNT DAMAGED	HAZARD RANK	AHERA REASSESSMENT CATEGORY	RESPONSE ACTION	REMARKS
0004	MECHANICAL ROOM 1	CONCRETE BLOCK & MORTAR		0					CONFIRMED NON ACM (ECL JOB #23546)
		FIRE DOOR INSULATION WOOD		5 DOORS	0	7	N/A NON FRIABLE	O&M	STORED
		FIRE DOOR INSULATION METAL		3 DOORS	0	7	N/A NON FRIABLE	O&M	GOOD CONDITION
		VIBRATION REDUCER CLOTH WHITE		5 UNITS	1 UNIT	4	N/A NON FRIABLE	REPAIR	1 HOLE - DUCT TAPED
0005	CUSTODIAL STORAGE	MUD JOINT PACKING		0					REMOVED OCT 2021 (ECI JOB #21614); 24 ABATED JCB#12-22455; 9 ABATED JCB#12-24321
		CONCRETE BLOCK & MORTAR		0					CONFIRMED NON ACM (ECL JOB #23546)
		FIRE DOOR INSULATION METAL		2 DOORS	0	7	N/A NON FRIABLE	O&M	GOOD CONDITION
		MUD JOINT PACKING		0					REMOVED OCT 2021 (ECI JOB #21614)
0006	CORRIDOR BOILER ROOM TO PIPE TUNNEL	CONCRETE BLOCK & MORTAR		0					CONFIRMED NON ACM (ECL JOB #23546)
		MUD JOINT PACKING		0					REMOVED OCT 2021 (ECI JOB #21614); 1 ABATED JCB#11-21648
0006A	PIPE TUNNEL								NO ACCESS
0007	CORRIDOR PIPE TUNNEL TO PIPE TUNNEL	CONCRETE BLOCK & MORTAR		0					CONFIRMED NON ACM (ECL JOB #23546)
		MUD JOINT PACKING		0					REMOVED OCT 2021 (ECI JOB #21614)
0007A	PIPE TUNNEL								NO ACCESS
0007B	CRAWLSPACE ACCESS POINT								NO ACCESS
0008	CORRIDOR PIPE TUNNEL TO FOOTBALL STORAGE	CONCRETE BLOCK & MORTAR		0					CONFIRMED NON ACM (ECL JOB #23546)
		FIRE DOOR INSULATION METAL		1 DOOR	0	7	N/A NON FRIABLE	O&M	GOOD CONDITION
		MUD JOINT PACKING		0					REMOVED OCT 2021 (ECI JOB #21614)
		DUCT INSULATION CLOTH		660 SF	0	7	N/A NON FRIABLE	O&M	GOOD CONDITION

Summary of Asbestos Containing Materials

SPACE NO.	LOCATION	MATERIAL DESCRIPTION	HA/USA	QUANTITY	AMOUNT DAMAGED	HAZARD RANK	AHERA REASSESSMENT CATEGORY	RESPONSE ACTION	REMARKS
0009	MECHANICAL ROOM 3	CONCRETE BLOCK & MORTAR		0					CONFIRMED NON ACM (ECL JOB #23546)
		FIRE DOOR INSULATION METAL		3 DOORS	0	7	N/A NON FRIABLE	O&M	GOOD CONDITION
		VIBRATION REDUCER CLOTH WHITE		0					REMOVED OCT 2021 (ECI JOB #21614)
		MUD JOINT PACKING		0					REMOVED OCT 2021 (ECI JOB #21614); 29 ABATED JCB#11-21648
		DUCT INSULATION CLOTH		0					REMOVED OCT 2021 (ECI JOB #21614)
0010	FOOTBALL STORAGE & EXIT VESTIBULE	CONCRETE BLOCK & MORTAR		0					CONFIRMED NON ACM (ECL JOB #23546)
		FIRE DOOR INSULATION METAL		2 DOORS	0	7	N/A NON FRIABLE	O&M	GOOD CONDITION
		MUD JOINT PACKING		0					REMOVED OCT 2021 (ECI JOB #21614)
0011	RECORDS ROOM	CONCRETE BLOCK & MORTAR		0					CONFIRMED NON ACM (ECL JOB #23546)
		GYPNUM BOARD		216 SF	0	6	5	O&M	GOOD CONDITION
		FIRE DOOR INSULATION METAL		1 DOOR	0	7	N/A NON FRIABLE	O&M	GOOD CONDITION
		MUD JOINT PACKING		0					REMOVED OCT 2021 (ECI JOB #21614)
0012	PROPS STORAGE	GYPNUM BOARD		904 SF	0	6	5	O&M	GOOD CONDITION
		FIRE DOOR INSULATION METAL		3 DOORS	0	7	N/A NON FRIABLE	O&M	GOOD CONDITION
		MUD JOINT PACKING		0					REMOVED OCT 2021 (ECI JOB #21614)
		CONCRETE BLOCK & MORTAR		0					CONFIRMED NON ACM (ECL JOB #23546)
0013	CORRIDOR FOOTBALL STORAGE TO EXIT STAIRWELL	GYPNUM BOARD		904 SF	1 SF	3	4	REPAIR	DAMAGED
		FIRE DOOR INSULATION METAL		2 DOORS	0	7	N/A NON FRIABLE	O&M	GOOD CONDITION
		MUD JOINT PACKING		0					REMOVED OCT 2021 (ECI JOB #21614)
		DUCT INSULATION CLOTH		0					REMOVED OCT 2021 (ECI JOB #21614)
		CEILING PLASTER		60 SF	0	6	5	O&M	GOOD CONDITION

Summary of Asbestos Containing Materials

SPACE NO.	LOCATION	MATERIAL DESCRIPTION	HA/USA	QUANTITY	AMOUNT DAMAGED	HAZARD RANK	AHERA REASSESSMENT CATEGORY	RESPONSE ACTION	REMARKS
0014	CORRIDOR WITH DESK STORAGE	MUD JOINT PACKING		0					REMOVED OCT 2021 (ECI JOB #21614)
1001	ROOM 100	12X12 FLOOR TILE & MASTIC BEIGE		810 SF	1 TILE	4	N/A NON FRIABLE	REPAIR	CHIPPED
		COVE BASE & MASTIC BROWN		111 LF	< 1 LF	4	N/A NON FRIABLE	REPAIR	LIMITED VISIBILITY (PREVIOUSLY MISSING)
		CONCRETE BLOCK & MORTAR		0					CONFIRMED NON ACM (ECL JOB #23546)
		WINDOW GLAZING/CAULKING		50 LF	0	7	N/A NON FRIABLE	O&M	GOOD CONDITION
		FIRE DOOR INSULATION WOOD		1 DOOR	0	7	N/A NON FRIABLE	O&M	GOOD CONDITION
1001	ROOM 100	2X4 CEILING TILE PINHOLE DOTS		0					WATER STAINED - "CONF ASB JCB#11-21152; 8 TILES ABATED JCB#11-19704; ABATED JCB#14-28065
		NONE OBSERVED							NONE OBSERVED
		12X12 FLOOR TILE & MASTIC BEIGE/BROWN		810 SF	38 TILES	4	N/A NON FRIABLE	REPAIR	CRACKED & CHIPPED W/ MASTIC EXPOSED
		COVE BASE & MASTIC BROWN		111 LF	0	7	N/A NON FRIABLE	O&M	GOOD CONDITION
		CONCRETE BLOCK & MORTAR		0					CONFIRMED NON ACM (ECL JOB #23546)
1002	ROOM 102	WINDOW GLAZING/CAULKING		0					ABATED JCB#11-21136
		FIRE DOOR INSULATION WOOD		1 DOOR	0	7	N/A NON FRIABLE	O&M	GOOD CONDITION
		2X4 CEILING TILE PINHOLE DOTS		0					CONF ASB JCB#11-21152; 6 TILES ABATED JCB#11-19704; ABATED JCB#14-28065
1002CP	ROOM 102 CEILING PLENUM	NONE OBSERVED							NONE OBSERVED

Summary of Asbestos Containing Materials

SPACE NO.	LOCATION	MATERIAL DESCRIPTION	HA/USA	QUANTITY	AMOUNT DAMAGED	HAZARD RANK	AHERA REASSESSMENT CATEGORY	RESPONSE ACTION	REMARKS
1003	ROOM 101	12X12 FLOOR TILE & MASTIC WHITE/BEIGE		810 SF	4 TILES	4	N/A NON FRIABLE	REPAIR	CRACKED AND CHIPPED
		COVE BASE & MASTIC BROWN		111 LF	0	7	N/A NON FRIABLE	O&M	GOOD CONDITION
		CONCRETE BLOCK & MORTAR		0					CONFIRMED NON ACM (ECL JOB #23546)
		WINDOW GLAZING/CAULKING		50 LF	0	7	N/A NON FRIABLE	O&M	GOOD CONDITION
		FIRE DOOR INSULATION WOOD		1 DOOR	0	7	N/A NON FRIABLE	O&M	GOOD CONDITION
		2x4 CEILING TILE PINHOLE DOTS		0					CONF ASB JCB#11-21152; ABATED JCB#14-28065
1003CP	ROOM 101 CEILING PLENUM	NONE OBSERVED							NONE OBSERVED
1004	ROOM 103	12X12 FLOOR TILE & MASTIC WHITE/BEIGE		810 SF	4 TILES	4	N/A NON FRIABLE	REPAIR	CRACKED
		COVE BASE & MASTIC BROWN		111 LF	0	7	N/A NON FRIABLE	O&M	GOOD CONDITION
		CONCRETE BLOCK & MORTAR		0					CONFIRMED NON ACM (ECL JOB #23546)
		WINDOW GLAZING/CAULKING		50 LF	0	7	N/A NON FRIABLE	O&M	GOOD CONDITION
		FIRE DOOR INSULATION WOOD		1 DOOR	0	7	N/A NON FRIABLE	O&M	GOOD CONDITION
		2x4 CEILING TILE PINHOLE DOTS		0					CONF ASB JCB#11-21152; ABATED JCB#14-28065
1004CP	ROOM 103 CEILING PLENUM	NONE OBSERVED							NONE OBSERVED
1005	ROOM 104	12X12 FLOOR TILE & MASTIC LIGHT BEIGE		810 SF	26 TILES	4	N/A NON FRIABLE	REPAIR	CRACKED AND CHIPPED
		COVE BASE & MASTIC BROWN		111 LF	0	7	N/A NON FRIABLE	O&M	GOOD CONDITION
		CONCRETE BLOCK & MORTAR		0					CONFIRMED NON ACM (ECL JOB #23546)
		WINDOW GLAZING/CAULKING		0					ABATED JCB#11-21136
		FIRE DOOR INSULATION WOOD		1 DOOR	0	7	N/A NON FRIABLE	O&M	GOOD CONDITION
		2x4 CEILING TILE PINHOLE DOTS		0					CONF ASB JCB#11-21152; ABATED JCB#14-28065

Summary of Asbestos Containing Materials

SPACE NO.	LOCATION	MATERIAL DESCRIPTION	HA/USA	QUANTITY	AMOUNT DAMAGED	HAZARD RANK	AHERA REASSESSMENT CATEGORY	RESPONSE ACTION	REMARKS
1005CP	Room 104 CEILING PLENUM	NONE OBSERVED							NONE OBSERVED
1006	Room 106	12X12 FLOOR TILE & MASTIC WHITE/BEIGE		810 SF	1 TILE	4	N/A NON FRIABLE	REPAIR	MISSING
		COVE BASE & MASTIC BROWN		111 LF	0	7	N/A NON FRIABLE	O&M	GOOD CONDITION
		CONCRETE BLOCK & MORTAR		0					CONFIRMED NON ACM (ECL JOB #23546)
		WINDOW GLAZING/CAULKING		0					ABATED JCB#11-21136
		FIRE DOOR INSULATION WOOD		1 DOOR	0	7	N/A NON FRIABLE	O&M	GOOD CONDITION
1006CP	Room 106 CEILING PLENUM	2X4 CEILING TILE PINHOLE DOTS		0					CONF ASB JCB#11-21152; 7 TILES ABATED JCB#11-19704; ABATED JCB#14-28065
		NONE OBSERVED							NONE OBSERVED
		12X12 FLOOR TILE & MASTIC BEIGE		810 SF	0	7	N/A NON FRIABLE	O&M	GOOD CONDITION
		COVE BASE & MASTIC BROWN		111 LF	0	7	N/A NON FRIABLE	O&M	GOOD CONDITION
		CONCRETE BLOCK & MORTAR		0					CONFIRMED NON ACM (ECL JOB #23546)
1007	Room 105	WINDOW GLAZING/CAULKING		50 LF	0	7	N/A NON FRIABLE	O&M	GOOD CONDITION
		FIRE DOOR INSULATION WOOD		1 DOOR	0	7	N/A NON FRIABLE	O&M	GOOD CONDITION
		2X4 CEILING TILE PINHOLE DOTS		0					CONF ASB JCB#11-21152; 12 TILES ABATED JCB#11-19704; ABATED JCB#14-28065
1007CP	Room 105 CEILING PLENUM	NONE OBSERVED							NONE OBSERVED

Summary of Asbestos Containing Materials

SPACE NO.	LOCATION	MATERIAL DESCRIPTION	HA/USA	QUANTITY	AMOUNT DAMAGED	HAZARD RANK	AHERA REASSESSMENT CATEGORY	RESPONSE ACTION	REMARKS
1008	TESTING ROOM 108 (INTERIOR WALLS REMOVED)	12X12 FLOOR TILE & MASTIC BEIGE W. MULTI COLORS		480 SF	0	7	N/A NON FRIABLE	O&M	UNDER CARPET
		COVE BASE & MASTIC BROWN		86 LF	0	7	N/A NON FRIABLE	O&M	GOOD CONDITION
		CONCRETE BLOCK & MORTAR		0					CONFIRMED NON ACM (ECL JOB #23546)
		FIRE DOOR INSULATION WOOD		0					DOOR REMOVED
		2x4 CEILING TILE PINHOLE DOTS		0					CONF ASB JCB#11-21152; 11 TILES ABATED JCB#11-19704; ABATED JCB#13-26729; ABATED JCB#14-28065
1008CP	TESTING ROOM 108 CEILING PLENUM	MUD JOINT PACKING		12 UNITS	0	6	5	O&M	GOOD CONDITION
1009	ROOM 107	12X12 FLOOR TILE & MASTIC BEIGE		810 SF	1 TILE	4	N/A NON FRIABLE	REPAIR	CHIPPED W/ MASTIC EXPOSED
		COVE BASE & MASTIC BROWN		111 LF	0	7	N/A NON FRIABLE	O&M	GOOD CONDITION
		CONCRETE BLOCK & MORTAR		0					CONFIRMED NON ACM (ECL JOB #23546)
		WINDOW GLAZING/CAULKING		50 LF	0	7	N/A NON FRIABLE	O&M	GOOD CONDITION
1009CP	ROOM 107 CEILING PLENUM	FIRE DOOR INSULATION WOOD		1 DOOR	0	7	N/A NON FRIABLE	O&M	GOOD CONDITION
		2x4 CEILING TILE PINHOLE DOTS		0					CONF ASB JCB#11-21152; 9 TILES
		MUD JOINT PACKING		3 UNITS	0	6	5	O&M	GOOD CONDITION
		12X12 FLOOR TILE & MASTIC LIGHT BEIGE		810 SF	2 TILES	4	N/A NON FRIABLE	REPAIR	CRACKED
1010	ROOM 109	COVE BASE & MASTIC BROWN		111 LF	0	7	N/A NON FRIABLE	O&M	GOOD CONDITION
		CONCRETE BLOCK & MORTAR		0					CONFIRMED NON ACM (ECL JOB #23546)
		WINDOW GLAZING/CAULKING		90 LF	0	7	N/A NON FRIABLE	O&M	GOOD CONDITION
		FIRE DOOR INSULATION WOOD		1 DOOR	0	7	N/A NON FRIABLE	O&M	GOOD CONDITION
		2x4 CEILING TILE PINHOLE DOTS		0					CONF ASB JCB#11-21152; 10

Summary of Asbestos Containing Materials

SPACE No.	LOCATION	MATERIAL DESCRIPTION	HA/USA	QUANTITY	AMOUNT DAMAGED	HAZARD RANK	AHERA REASSESSMENT CATEGORY	RESPONSE ACTION	REMARKS
1010CP	ROOM 109 CEILING PLENUM	NONE OBSERVED							NONE OBSERVED
1011	ROOM 109A	12X12 FLOOR TILE & MASTIC GREY/GREEN		360 SF	2 TILES	4	N/A NON FRIABLE	REPAIR	CRACKED & CHIPPED
		COVE BASE & MASTIC GREEN		70 LF	0	7	N/A NON FRIABLE	O&M	GOOD CONDITION
		CONCRETE BLOCK & MORTAR		0					CONFIRMED NON ACM (ECL JOB #23546)
		WINDOW GLAZING/CAULKING		40 LF	0	7	N/A NON FRIABLE	O&M	GOOD CONDITION
		FIRE DOOR INSULATION WOOD		1 DOOR	0	7	N/A NON FRIABLE	O&M	GOOD CONDITION
1011CP	ROOM 109A CEILING PLENUM	2X4 CEILING TILE PINHOLE DOTS		0					CONF ASB JCB#11-21152; 8 TILES ABATED JCB#11-19704; ABATED JCB#14-28065
		NONE OBSERVED							NONE OBSERVED
		12X12 FLOOR TILE & MASTIC GREY/GREEN		200 SF	0	7	N/A NON FRIABLE	O&M	GOOD CONDITION
		COVE BASE & MASTIC BROWN		57 LF	0	7	N/A NON FRIABLE	O&M	GOOD CONDITION
		CONCRETE BLOCK & MORTAR		0					CONFIRMED NON ACM (ECL JOB #23546)
1011A	ROOM 109A OFFICE	WALL/CHALK-BOARD MASTIC		0					NO MASTIC, NOT SUSPECT
		WINDOW GLAZING/CAULKING		20 LF	0	7	N/A NON FRIABLE	O&M	GOOD CONDITION
		FIRE DOOR INSULATION WOOD		1 DOOR	0	7	N/A NON FRIABLE	O&M	GOOD CONDITION
		2X4 CEILING TILE PINHOLE DOTS		0					CONF ASB JCB#11-21152; ABATED JCB#14-28065
1011ACP	ROOM 109A OFFICE CEILING PLENUM	NONE OBSERVED							NONE OBSERVED

Summary of Asbestos Containing Materials

SPACE NO.	LOCATION	MATERIAL DESCRIPTION	HA/USA	QUANTITY	AMOUNT DAMAGED	HAZARD RANK	AHERA REASSESSMENT CATEGORY	RESPONSE ACTION	REMARKS
1012	CUSTODIAL ROOM	CERAMIC FLOOR TILE GROUT & GLUE GREEN		96 SF	0	7	N/A NON FRIABLE	O&M	GOOD CONDITION
		CERAMIC WALL BASE GROUT & GLUE GREEN		37 SF	3 SF	4	N/A NON FRIABLE	REPAIR	CHIPPED & MISSING
		CONCRETE BLOCK & MORTAR		0					CONFIRMED NON ACM (ECL JOB #23546)
		FIRE DOOR INSULATION WOOD		1 DOOR	0	7	N/A NON FRIABLE	O&M	GOOD CONDITION
1012CP	CUSTODIAL ROOM CEILING PLENUM	2X4 CEILING TILE TEXTURED		0					NON ASB JCB#11- 21152 TEM
		MUD JOINT PACKING		4 UNITS	0	6	5	O&M	GOOD CONDITION - CONF ASB ENVIROSCIENCE#20771
		12X12 FLOOR TILE & MASTIC WHITE/BEIGE		810 SF	10 TILES	4	N/A NON FRIABLE	REPAIR	CRACKED
		COVE BASE & MASTIC BLACK		111 LF	0	7	N/A NON FRIABLE	O&M	GOOD CONDITION
1013	Room 111	CONCRETE BLOCK & MORTAR		0					CONFIRMED NON ACM (ECL JOB #23546)
		WINDOW/ GLAZING/CAULKING		60 LF	0	7	N/A NON FRIABLE	O&M	GOOD CONDITION
		FIRE DOOR INSULATION WOOD		1 DOOR	0	7	N/A NON FRIABLE	O&M	GOOD CONDITION
		2X4 CEILING TILE PINHOLE DOTS		0					CONF ASB JCB#11- 21152; 4 TILES ABATED JCB#11-19704; ABATED JCB#14-28065
1013CP	Room 111 CEILING PLENUM	MUD JOINT PACKING		24 UNITS	0	6	5	O&M	GOOD CONDITION
1014	Room 110	12X12 FLOOR TILE & MASTIC LIGHT BEIGE		810 SF	20 TILES	4	N/A NON FRIABLE	REPAIR	CRACKED
		COVE BASE & MASTIC BROWN		111 LF	0	7	N/A NON FRIABLE	O&M	GOOD CONDITION
		CONCRETE BLOCK & MORTAR		0					CONFIRMED NON ACM (ECL JOB #23546)
		WINDOW GLAZING/CAULKING		0					ABATED JCB#11-21136
		FIRE DOOR INSULATION WOOD		1 DOOR	0	7	N/A NON FRIABLE	O&M	GOOD CONDITION
		2X4 CEILING TILE PINHOLE DOTS		0					CONF ASB JCB#11- 21152; 4 TILES ABATED JCB#11-19704; ABATED JCB#14-28065

Summary of Asbestos Containing Materials

SPACE NO.	LOCATION	MATERIAL DESCRIPTION	HA/USA	QUANTITY	AMOUNT DAMAGED	HAZARD RANK	AHERA REASSESSMENT CATEGORY	RESPONSE ACTION	REMARKS
1014CP	ROOM 110 CEILING PLENUM	MUD JOINT PACKING		12 UNITS	0	6	5	O&M	GOOD CONDITION
1015	ROOM 112	12X12 FLOOR TILE & MASTIC BEIGE		810 SF	2 TILES	4	N/A NON FRIABLE	REPAIR	CHIPPED W/ MASTIC EXPOSED
		COVE BASE & MASTIC BROWN		111 LF	0	7	N/A NON FRIABLE	O&M	GOOD CONDITION
		CONCRETE BLOCK & MORTAR		0					CONFIRMED NON ACM (ECL JOB #23546)
		WINDOW GLAZING/CAULKING		0					ABATED JCB#11-21136
		FIRE DOOR INSULATION WOOD		1 DOOR	0	7	N/A NON FRIABLE	O&M	GOOD CONDITION
1015	ROOM 112	2x4 CEILING TILE PINHOLE DOTS		0					CONF ASB JCB#11-21152; 12 TILES ABATED JCB#11-19704; ABATED JCB#14-28065
		MUD JOINT PACKING		18 UNITS	UNKNOWN	3	1	REPAIR	LIMITED VISUAL ACCESS
		12X12 FLOOR TILE & MASTIC BEIGE		810 SF	12 TILES	4	N/A NON FRIABLE	REPAIR	CRACKED
		COVE BASE & MASTIC BLACK		111 LF	0	7	N/A NON FRIABLE	O&M	GOOD CONDITION
		CONCRETE BLOCK & MORTAR		0					CONFIRMED NON ACM (ECL JOB #23546)
1016	ROOM 113	WINDOW GLAZING/CAULKING		60 LF	0	7	N/A NON FRIABLE	O&M	GOOD CONDITION
		FIRE DOOR INSULATION WOOD		1 DOOR	0	7	N/A NON FRIABLE	O&M	GOOD CONDITION
		2x4 CEILING TILE PINHOLE DOTS		0					CONF ASB JCB#11-21152; 6 TILES ABATED JCB#11-19704; ABATED JCB#14-28065
1016CP	ROOM 113 CEILING PLENUM	MUD JOINT PACKING		20 UNITS	0	6	5	O&M	GOOD CONDITION

Summary of Asbestos Containing Materials

SPACE No.	LOCATION	MATERIAL DESCRIPTION	HA/USA	QUANTITY	AMOUNT DAMAGED	HAZARD RANK	AHERA REASSESSMENT CATEGORY	RESPONSE ACTION	REMARKS
1017	ROOM 115	12X12 FLOOR TILE & MASTIC BEIGE/BROWN		810 SF	44 TILES	4	N/A NON FRIABLE	REPAIR	CRACKED AND MASTIC EXPOSED WITH EXPOSED SUBFLOOR
		COVE BASE & MASTIC BROWN		111 LF	0	7	N/A NON FRIABLE	O&M	GOOD CONDITION
		CONCRETE BLOCK & MORTAR		0					CONFIRMED NON ACM (ECL JOB #23546)
		WINDOW GLAZING/CAULKING		40 LF	0	7	N/A NON FRIABLE	O&M	GOOD CONDITION
		FIRE DOOR INSULATION WOOD		1 DOOR	0	7	N/A NON FRIABLE	O&M	GOOD CONDITION
1017CP	ROOM 115 CEILING PLENUM	2x4 CEILING TILE PINHOLE DOTS		0					CONF ASB JCB#11-21152; 10 TILES ABATED JCB#11-19704; ABATED JCB#14-28065
		MUD JOINT PACKING		22 UNITS	0	6	5	O&M	GOOD CONDITION
		TERRAZZO FLOORING		0					CONFIRMED NON ACM (ECL JOB #23546)
		CONCRETE BLOCK & MORTAR		0					CONFIRMED NON ACM (ECL JOB #23546)
		WINDOW GLAZING/CAULKING		8 LF	0	7	N/A NON FRIABLE	O&M	GOOD CONDITION
1018	WORLD LANGUAGES VESTIBULE	FIRE DOOR INSULATION METAL		1 DOOR	0	7	N/A NON FRIABLE	O&M	GOOD CONDITION
		FIRE DOOR INSULATION WOOD		1 DOOR	0	7	N/A NON FRIABLE	O&M	GOOD CONDITION
		2x2 CEILING TILE TEXTURED		0					NON ASB JCB#11-21152 TEM
		2x4 CEILING TILE PINHOLE DOTS		0					ABATED 2004 REINSPECTION
		MATH DEPARTMENT VESTIBULE CEILING PLENUM							NONE OBSERVED
1018CP	MATH DEPARTMENT VESTIBULE CEILING PLENUM	NONE OBSERVED							NONE OBSERVED

Summary of Asbestos Containing Materials

SPACE NO.	LOCATION	MATERIAL DESCRIPTION	HA/USA	QUANTITY	AMOUNT DAMAGED	HAZARD RANK	AHERA REASSESSMENT CATEGORY	RESPONSE ACTION	REMARKS
1019	FOREIGN LANGUAGE DEPT	12X12 FLOOR TILE & MASTIC GREY/GREEN		120 SF	4 TILES	4	N/A NON FRIABLE	REPAIR	CRACKED
		COVE BASE & MASTIC GREEN		38 LF	< 1 LF	4	N/A NON FRIABLE	REPAIR	DELAMINATING
		CONCRETE BLOCK & MORTAR		0					CONFIRMED NON ACM (ECL JOB #23546)
		FIRE DOOR INSULATION WOOD		2 DOORS	0	7	N/A NON FRIABLE	O&M	GOOD CONDITION
		2X4 CEILING TILE PINHOLE DOTS		0					NON ASB JCB#11-21152 TEM
1019CP	FOREIGN LANGUAGE DEPT CEILING PLENUM	2X4 CEILING TILE PINHOLE DOTS		0					ABATED 2004 REINSPECTION
		NONE OBSERVED							NONE OBSERVED
1019A	FOREIGN LANGUAGE DEPT WORK ROOM	12X12 FLOOR TILE & MASTIC GREY/GREEN		204 SF	3 TILES	4	N/A NON FRIABLE	REPAIR	CRACKED, CHIPPED & LOOSE
		COVE BASE & MASTIC GREEN		52 LF	0	7	N/A NON FRIABLE	O&M	GOOD CONDITION
		CONCRETE BLOCK & MORTAR		0					CONFIRMED NON ACM (ECL JOB #23546)
		FIRE DOOR INSULATION WOOD		1 DOOR	0	7	N/A NON FRIABLE	O&M	GOOD CONDITION
		2X4 CEILING TILE PINHOLE DOTS		0					CONF ASB JCB#11-21152; 2 TILES ABATED JCB#11-19704; ABATED JCB#14-28065
1019ACP	FOREIGN LANGUAGE DEPT WORK ROOM CEILING PLENUM	NONE OBSERVED							NONE OBSERVED
1020	VESTIBULE BY THE GYM	TERRAZZO FLOORING		0					CONFIRMED NON ACM (ECL JOB #23546)
		CONCRETE BLOCK & MORTAR		0					CONFIRMED NON ACM (ECL JOB #23546)
		GYP SUM BOARD & COMPOUND		502 SF	0	6	5	O&M	GOOD CONDITION
		WINDOW GLAZING/CAULKING		50 LF	0	7	N/A NON FRIABLE	O&M	GOOD CONDITION
		FIRE DOOR INSULATION WOOD		4 DOORS	0	7	N/A NON FRIABLE	O&M	GOOD CONDITION
		2X2 CEILING TILE TEXTURED		0					NON ASB JCB#11-21152 TEM

Summary of Asbestos Containing Materials

SPACE NO.	LOCATION	MATERIAL DESCRIPTION	HA/USA	QUANTITY	AMOUNT DAMAGED	HAZARD RANK	AHERA REASSESSMENT CATEGORY	RESPONSE ACTION	REMARKS
1020CP	VESTIBULE BY THE GYM CEILING PLENUM	NONE OBSERVED							NONE OBSERVED
1021	GYM VESTIBULE ADJ TO GIRL'S LOCKER ROOM	TERRAZZO FLOORING		0					CONFIRMED NON ACM (ECL JOB #23546)
		CONCRETE BLOCK & MORTAR		0					CONFIRMED NON ACM (ECL JOB #23546)
		FIRE DOOR INSULATION WOOD		2 DOORS	0	7	N/A NON FRIABLE	O&M	GOOD CONDITION
		2X2 CEILING TILE TEXTURED		0					NON ASB JCB#11- 21152 TEM
1021CP	GYM VESTIBULE ADJ TO GIRL'S LOCKER ROOM CEILING PLENUM	MUD JOINT PACKING		1 UNIT	0	6	5	O&M	GOOD CONDITION
1022	GIRL'S LOCKER ROOM	CERAMIC FLOOR TILE GROUT & GLUE PINK		20 SF	0	7	N/A NON FRIABLE	O&M	TERRAZZO OBSERVED
		TERRAZZO FLOORING		0					CONFIRMED NON ACM (ECL JOB #23546)
		CERAMIC WALL TILE GROUT & GLUE YELLOW		436 SF	0	7	N/A NON FRIABLE	O&M	GOOD CONDITION
		CONCRETE BLOCK & MORTAR		0					CONFIRMED NON ACM (ECL JOB #23546)
		WALL/CHALK-BOARD MASTIC		6 SF	0	7	N/A NON FRIABLE	O&M	GOOD CONDITION
		WINDOW GLAZING/CAULKING		36 LF	0	7	N/A NON FRIABLE	O&M	GOOD CONDITION
		FIRE DOOR INSULATION WOOD		2 DOORS	0	7	N/A NON FRIABLE	O&M	GOOD CONDITION
		FIRE DOOR INSULATION METAL		1 DOOR	0	7	N/A NON FRIABLE	O&M	GOOD CONDITION
		2X4 CEILING TILE SPECKLED		0					NON ASB JCB#11- 21152 TEM
		CEILING PLASTER TEXTURED		267 SF	0	6	5	O&M	GOOD CONDITION
1022CP	GIRL'S LOCKER ROOM CEILING PLENUM	MUD JOINT PACKING		46 UNITS	1	3	1	REPAIR	DAMAGED

Summary of Asbestos Containing Materials

SPACE NO.	LOCATION	MATERIAL DESCRIPTION	HA/USA	QUANTITY	AMOUNT DAMAGED	HAZARD RANK	AHERA REASSESSMENT CATEGORY	RESPONSE ACTION	REMARKS
1022A	GIRL'S LOCKER ROOM COACH OFFICE	12X12 FLOOR TILE & MASTIC BROWN W. RUST		168 SF	2 TILES	4	N/A NON FRIABLE	REPAIR	CRACKED
		COVE BASE & MASTIC BROWN		36 LF	< 1 LF	4	N/A NON FRIABLE	REPAIR	DELAMINATING
		CONCRETE BLOCK & MORTAR		0					CONFIRMED NON ACM (ECL JOB #23546)
		FIRE DOOR INSULATION WOOD		1 DOOR	0	7	N/A NON FRIABLE	O&M	GOOD CONDITION
		2X4 CEILING TILE FIBERGLASS		0					FIBERGLASS, NOT SUSPECT
1022ACP	GIRL'S LOCKER ROOM COACH OFFICE CEILING PLENUM	MUD JOINT PACKING		7 UNITS	1	3	1	REPAIR	DAMAGED
		12X12 FLOOR TILE & MASTIC BROWN W. RUST		108 SF	0	7	N/A NON FRIABLE	O&M	GOOD CONDITION
		COVE BASE & MASTIC BROWN		39 LF	0	7	N/A NON FRIABLE	O&M	GOOD CONDITION
		CONCRETE BLOCK & MORTAR		0					CONFIRMED NON ACM (ECL JOB #23546)
		FIRE DOOR INSULATION WOOD		1 DOOR	0	7	N/A NON FRIABLE	O&M	GOOD CONDITION
1022B	GIRL'S LOCKER ROOM STORAGE	2X4 CEILING TILE PINHOLE DOTS		0					CONF ASB JCB#11-21152; 8 TILES ABATED JCB#11-19704; ABATED JCB#14-28065
		2X4 CEILING TILE SPECKLED		0					NON ASB JCB#11-21152 TEM
1022BCP	GIRL'S LOCKER ROOM STORAGE CEILING PLENUM	NONE OBSERVED							NONE OBSERVED
1022C	GIRL'S LOCKER ROOM CUSTODIAL CLOSET	TERRAZZO FLOORING		0					CONFIRMED NON ACM (ECL JOB #23546)
		CONCRETE BLOCK & MORTAR		0					CONFIRMED NON ACM (ECL JOB #23546)
		MUD JOINT PACKING		0					REMOVED AUGUST 2022 (ECL JOB #22625)
		2X4 CEILING TILE SPECKLED		0					NON ASB JCB#11-21152 TEM
1022CCP	GIRL'S LOCKER ROOM CUSTODIAL CLOSET CEILING PLENUM	NONE OBSERVED							NONE OBSERVED

Summary of Asbestos Containing Materials

SPACE NO.	LOCATION	MATERIAL DESCRIPTION	HA/USA	QUANTITY	AMOUNT DAMAGED	HAZARD RANK	AHERA REASSESSMENT CATEGORY	RESPONSE ACTION	REMARKS
1022D	GIRL'S LOCKER ROOM EQUIPMENT STORAGE	TERRAZZO FLOORING		0					CONFIRMED NON ACM (ECL JOB #23546)
		CONCRETE BLOCK & MORTAR		0					CONFIRMED NON ACM (ECL JOB #23546)
		FIRE DOOR INSULATION WOOD		1 DOOR	0	7	N/A NON FRIABLE	O&M	GOOD CONDITION
		2X4 CEILING TILE DEEP FISSURE		0					NON ASB JCB#11- 21152 TEM
1022DCP	GIRL'S LOCKER ROOM EQUIPMENT STORAGE CEILING PLENUM	MUD JOINT PACKING		12 UNITS	0	6	5	O&M	GOOD CONDITION
1022E	GIRL'S LOCKER ROOM TEAM STORAGE	CERAMIC FLOOR TILE GROUT & GLUEPINK		490 SF	2 SF	4	N/A NON FRIABLE	REPAIR	MISSING TILES
		CERAMIC WALL TILE GROUT & GLUE YELLOW		768 SF	4 LF	4	N/A NON FRIABLE	REPAIR	CRACKED
		FIRE DOOR INSULATION WOOD		1 DOOR	0	7	N/A NON FRIABLE	O&M	GOOD CONDITION
		CEILING PLASTER		490 SF	0	6	5	O&M	GOOD CONDITION
		CERAMIC FLOOR TILE GROUT & GLUE GREEN		118 SF	0	7	N/A NON FRIABLE	O&M	GOOD CONDITION
1023	GYM VESTIBULE CHAIR STORAGE	CERAMIC WALL BASE GROUT & GLUE BLUE		33 LF	0	7	N/A NON FRIABLE	O&M	GOOD CONDITION
		CONCRETE BLOCK & MORTAR		0					CONFIRMED NON ACM (ECL JOB #23546)
		FIRE DOOR INSULATION WOOD		1 DOOR	0	7	N/A NON FRIABLE	O&M	GOOD CONDITION
		CEILING PLASTER TEXTURED		118 SF	0	6	5	O&M	GOOD CONDITION
		WOOD FLOOR TAR/VAPOR BARRIER		111000 SF	0	7	N/A NON FRIABLE	O&M	PATCHED - GOOD CONDITION
1024	GYMNASIUM	CONCRETE BLOCK & MORTAR		0					CONFIRMED NON ACM (ECL JOB #23546)
		WALL/CHALK-BOARD MASTIC		250 SF	< 1 SF	4	N/A NON FRIABLE	REPAIR	MASTIC EXPOSED
		SKYLIGHT CAULKING		144 LF	0	7	N/A NON FRIABLE	O&M	GOOD CONDITION
		FIRE DOOR INSULATION METAL		9 DOORS	0	7	N/A NON FRIABLE	O&M	GOOD CONDITION
		FIRE DOOR INSULATION WOOD		6 DOORS	0	7	N/A NON FRIABLE	O&M	GOOD CONDITION
		MUD JOINT PACKING		72 UNITS	0	6	5	O&M	GOOD CONDITION - CONF ASB ORIGINAL AMP
		TECTUM DECKING		11100 SF	3 SF	4	N/A NON FRIABLE	REPAIR	CHIPPED/ HOLE

Summary of Asbestos Containing Materials

SPACE NO.	LOCATION	MATERIAL DESCRIPTION	HA/USA	QUANTITY	AMOUNT DAMAGED	HAZARD RANK	AHERA REASSESSMENT CATEGORY	RESPONSE ACTION	REMARKS
1024A	GYM STAIRS ON GIRL'S SIDE	TERRAZZO FLOORING		0					CONFIRMED NON ACM (ECL JOB #23546)
		CONCRETE BLOCK & MORTAR		0					CONFIRMED NON ACM (ECL JOB #23546)
		FIRE DOOR INSULATION METAL		1 DOOR	0	7	N/A NON FRIABLE	O&M	NO ACCESS (PREVIOUSLY GOOD CONDITION)
1024B	GYM ARCHERY STORAGE	12X12 FLOOR TILE & MASTIC BROWN W. RUST		320 SF	6 TILES	4	N/A NON FRIABLE	REPAIR	LOOSE TILES
		COVE BASE & MASTIC BROWN		78 LF	7 LF	4	N/A NON FRIABLE	REPAIR	MISSING AND DELAMINATING WITH MASTIC EXPOSED
		CONCRETE BLOCK & MORTAR		0					CONFIRMED NON ACM (ECL JOB #23546)
		FIRE DOOR INSULATION WOOD		2 DOORS	0	7	N/A NON FRIABLE	O&M	GOOD CONDITION
1024BCP	GYM ARCHERY STORAGE CEILING PLENUM	2X4 CEILING TILE FISSURE		0					NON ASB JCB#11-21152 TEM
		NONE OBSERVED							NONE OBSERVED
		12X12 FLOOR TILE & MASTIC BROWN W. RUST		270 SF	16 TILES	4	N/A NON FRIABLE	REPAIR	CHIPPED, LIFTED, LOOSE & MISSING W/ MASTIC EXPOSED
1024C	GYM LACROSSE STORAGE	COVE BASE & MASTIC BROWN		63 LF	1 LF	4	N/A NON FRIABLE	REPAIR	DELAMINATING - LIMITED VISIBILITY
		CONCRETE BLOCK & MORTAR		0					CONFIRMED NON ACM (ECL JOB #23546)
		FIRE DOOR INSULATION WOOD		2 DOORS	0	7	N/A NON FRIABLE	O&M	GOOD CONDITION
		2X4 CEILING TILE FISSURE		0					NON ASB JCB#11-21152 TEM
1024CCP	GYM LACROSSE STORAGE CEILING PLENUM	NONE OBSERVED							NONE OBSERVED
1024D	GYM BASKETBALL STORAGE	12X12 FLOOR TILE & MASTIC BROWN W. RUST		252 SF	4 TILES	4	N/A NON FRIABLE	REPAIR	CRACKED & CHIPPED W/ MASTIC EXPOSED
		COVE BASE & MASTIC BROWN		56 LF	2 LF	4	N/A NON FRIABLE	REPAIR	MISSING AND MASTIC EXPOSED
		CONCRETE BLOCK & MORTAR		0					CONFIRMED NON ACM (ECL JOB #23546)
		FIRE DOOR INSULATION WOOD		2 DOORS	0	7	N/A NON FRIABLE	O&M	GOOD CONDITION
		2X4 CEILING TILE FISSURE		0					NON ASB JCB#11-21152 TEM

Summary of Asbestos Containing Materials

SPACE NO.	LOCATION	MATERIAL DESCRIPTION	HA/USA	QUANTITY	AMOUNT DAMAGED	HAZARD RANK	AHERA REASSESSMENT CATEGORY	RESPONSE ACTION	REMARKS
1024DCP	GYM BASKETBALL STORAGE CEILING PLENUM	NONE OBSERVED							NONE OBSERVED
1024E	GYM STAIRS BOY'S SIDE	CONCRETE BLOCK & MORTAR		0					CONFIRMED NON ACM (ECL JOB #23546)
		FIRE DOOR INSULATION METAL		3 DOORS	0	7	N/A NON FRIABLE	O&M	GOOD CONDITION
		CEILING PLASTER TEXTURED		36 SF	0	6	5	O&M	GOOD CONDITION
		12X12 FLOOR TILE & MASTIC BROWN W. RUST		63 SF	0	7	N/A NON FRIABLE	O&M	GOOD CONDITION
		COVE BASE & MASTIC BROWN		29 LF	0	7	N/A NON FRIABLE	O&M	GOOD CONDITION
1025	BOOK ROOM BY GIRL'S LOCKER ROOM	CONCRETE BLOCK & MORTAR		0					CONFIRMED NON ACM (ECL JOB #23546)
		FIRE DOOR INSULATION WOOD		1 DOOR	0	7	N/A NON FRIABLE	O&M	GOOD CONDITION
		2X4 CEILING TILE PINHOLE DOTS		0					CONF ASB JCB#11-21152: 5 TILES ABATED JCB#11-19704; ABATED JCB#14-28065
		2X4 CEILING TILE SPECKLED		0					NON ASB JCB#11-21152 TEM
		NONE OBSERVED							NONE OBSERVED
1025CP	BOOK ROOM BY GIRL'S LOCKER ROOM CEILING PLENUM								
1026	CUSTODIAL CLOSET	CERAMIC FLOOR TILE GROUT & GLUE GREEN		50 SF	0	7	N/A NON FRIABLE	O&M	GOOD CONDITION
		CERAMIC WALL BASE GROUT & GLUE BLUE		27 SF	8 TILES	4	N/A NON FRIABLE	REPAIR	LIMITED VISIBILITY (PREVIOUSLY MISSING & CRACKED)
		CONCRETE BLOCK & MORTAR		0					CONFIRMED NON ACM (ECL JOB #23546)
		FIRE DOOR INSULATION WOOD		1 DOOR	0	7	N/A NON FRIABLE	O&M	GOOD CONDITION
		2X2 CEILING TILE DEEP FISSURE		0					NON ASB JCB#11-21152 TEM
1026CP	CUSTODIAL CLOSET CEILING PLENUM	MUD JOINT PACKING		2 UNITS	1 UNIT	3	1	REPAIR	CRACKED - CONF ASB ORIGINAL AMP

Summary of Asbestos Containing Materials

SPACE NO.	LOCATION	MATERIAL DESCRIPTION	HA/USA	QUANTITY	AMOUNT DAMAGED	HAZARD RANK	AHERA REASSESSMENT CATEGORY	RESPONSE ACTION	REMARKS
1027	MEN'S BATHROOM	CERAMIC FLOOR TILE GROUT & GLUE BEIGE		70 SF	0	7	N/A NON FRIABLE	O&M	PATCHED. GOOD CONDITION.
		CERAMIC WALL TILE GROUT & GLUE BLUE		155 SF	3 SF	4	N/A NON FRIABLE	REPAIR	CHIPPED AND MASTIC EXPOSED
		CONCRETE BLOCK & MORTAR		0					CONFIRMED NON ACM (ECL JOB #23546)
		FIRE DOOR INSULATION WOOD		1 DOOR	0	7	N/A NON FRIABLE	O&M	GOOD CONDITION
1027CP	MEN'S BATHROOM CEILING PLENUM	2x4 CEILING TILE PINHOLE DOTS		0					CONF ASB JCB#11-21152; 1 TILE ABATED JCB#11-19704; ABATED JCB#14-28065
		MUD JOINT PACKING		4 UNITS	0	6	5	O&M	GOOD CONDITION
		12X12 FLOOR TILE & MASTIC BROWN W. RUST		144 SF	1 TILE	4	N/A NON FRIABLE	REPAIR	CHIPPED AND MASTIC EXPOSED
		COVE BASE & MASTIC BROWN		42 LF	2 LF	4	N/A NON FRIABLE	REPAIR	DELAMINATING W/ MASTIC EXPOSED
1028	THE ANNEX OFFICE	CONCRETE BLOCK & MORTAR		0					CONFIRMED NON ACM (ECL JOB #23546)
		FIRE DOOR INSULATION WOOD		1 DOOR	0	7	N/A NON FRIABLE	O&M	GOOD CONDITION
		2x4 CEILING TILE PINHOLE DOTS		0					CONF ASB JCB#11-21152; 1 TILE ABATED JCB#11-19704; ABATED JCB#14-28065
		NONE OBSERVED							NONE OBSERVED
1028CP	THE ANNEX OFFICE CEILING PLENUM	NONE OBSERVED							NONE OBSERVED
1028A	THE ANNEX OFFICE BATHROOM	CERAMIC FLOOR TILE GROUT & GLUE PINK		60 SF	0	7	N/A NON FRIABLE	O&M	PATCHED
		CERAMIC WALL TILE GROUT & GLUE YELLOW		154 SF	2 LF	4	N/A NON FRIABLE	REPAIR	CRACKED AND MISSING GROUT
		CONCRETE BLOCK & MORTAR		0					CONFIRMED NON ACM (ECL JOB #23546)
		FIRE DOOR INSULATION WOOD		1 DOOR	0	7	N/A NON FRIABLE	O&M	GOOD CONDITION
		2x4 CEILING TILE FIBERGLASS		0					FIBERGLASS, NOT SUSPECT
		2x4 CEILING TILE PINHOLE DOTS		0					CONF ASB JCB#11-21152; ABATED JCB#14-28065

Summary of Asbestos Containing Materials

SPACE NO.	LOCATION	MATERIAL DESCRIPTION	HA/USA	QUANTITY	AMOUNT DAMAGED	HAZARD RANK	AHERA REASSESSMENT CATEGORY	RESPONSE ACTION	REMARKS
1028ACP	THE ANNEX OFFICE BATHROOM CEILING PLENUM	MUD JOINT PACKING		5 UNITS	1 UNIT	3	1	REPAIR	CRACKED
1029	ROOM 114	12X12 FLOOR TILE & MASTIC BROWN W. RUST		1200 SF	10 TILES	4	N/A NON FRIABLE	REPAIR	CRACKED AND LIFTING
		COVE BASE & MASTIC BLACK		137 LF	6 LF	4	N/A NON FRIABLE	REPAIR	MISSING AND MASTIC EXPOSED
		CONCRETE BLOCK & MORTAR		0					CONFIRMED NON ACM (ECL JOB #23546)
		WINDOW/ GLAZING/CAULKING		0					ABATED JCB#11-21136
		FIRE DOOR INSULATION WOOD		1 DOOR	0	7	N/A NON FRIABLE	O&M	GOOD CONDITION
		LABORATORY TABLE TOPS		300 SF	0	7	N/A NON FRIABLE	O&M	GOOD CONDITION
		2X4 CEILING TILE PINHOLE DOTS		0					CONF ASB JCB#11-21152; 17 TILES ABATED JCB#11-19704; ABATED JCB#14-28065
1029CP	ROOM 114 CEILING PLENUM	NONE OBSERVED							NONE OBSERVED
1029A	SCIENCE OFFICE B/W 114 & 116	12X12 FLOOR TILE & MASTIC BROWN W. RUST		96 SF	4 TILES	4	N/A NON FRIABLE	REPAIR	CRACKED; PATCHED - PARTIAL ABATEMENT JCB#14-28065
		COVE BASE & MASTIC BROWN		39 LF	0	7	N/A NON FRIABLE	O&M	GOOD CONDITION
		CONCRETE BLOCK & MORTAR		0					CONFIRMED NON ACM (ECL JOB #23546)
		WINDOW GLAZING/CAULKING		25 LF	0	7	N/A NON FRIABLE	O&M	GOOD CONDITION
		FIRE DOOR INSULATION WOOD		2 DOORS	0	7	N/A NON FRIABLE	O&M	GOOD CONDITION
		METAL SINK UNDERCOATING BLACK		1 UNIT	0	7	N/A NON FRIABLE	O&M	GOOD CONDITION
		2X4 CEILING TILE PINHOLE DOTS		0					CONF ASB JCB#11-21152; ABATED JCB#14-28065
1029ACP	SCIENCE OFFICE B/W 114 & 116 CEILING PLENUM	MUD JOINT PACKING		7 UNITS	0	6	5	O&M	GOOD CONDITION

Summary of Asbestos Containing Materials

SPACE NO.	LOCATION	MATERIAL DESCRIPTION	HA/USA	QUANTITY	AMOUNT DAMAGED	HAZARD RANK	AHERA REASSESSMENT CATEGORY	RESPONSE ACTION	REMARKS
1029A1	SCIENCE OFFICE STORAGE	12X12 FLOOR TILE & MASTIC BROWN W. RUST		96 SF	0	7	N/A NON FRIABLE	O&M	GOOD CONDITION
		COVE BASE & MASTIC BROWN		39 LF	0	7	N/A NON FRIABLE	O&M	GOOD CONDITION
		CONCRETE BLOCK & MORTAR		0					CONFIRMED NON ACM (ECL JOB #23546)
		FIRE DOOR INSULATION WOOD		1 DOOR	0	7	N/A NON FRIABLE	O&M	GOOD CONDITION
		2X4 CEILING TILE PINHOLE DOTS		0					CONF ASB JCB#11-21152; ABATED JCB#14-28065
1029A1 CP	SCIENCE OFFICE STORAGE CEILING PLENUM	NONE OBSERVED							NONE OBSERVED
1030	Room 116	12X12 FLOOR TILE & MASTIC BROWN W. RUST		1060 SF	12 TILES	4	N/A NON FRIABLE	REPAIR	CRACKED - CONF ASB JCB#14-28257; PARTIAL ABATEMENT JCB#14-28065
		12X12 FLOOR TILE & MASTIC BEIGE		0					NON ASB JCB#14-28257
		COVE BASE & MASTIC BROWN		132 LF	0	7	N/A NON FRIABLE	O&M	GOOD CONDITION
		CONCRETE BLOCK & MORTAR		0					CONFIRMED NON ACM (ECL JOB #23546)
		WINDOW GLAZING/CAULKING		0					ABATED JCB#11-21136
		FIRE DOOR INSULATION WOOD		1 DOOR	0	7	N/A NON FRIABLE	O&M	GOOD CONDITION
		2X4 CEILING TILE PINHOLE DOTS		0					CONF ASB JCB#11-21152; 16 TILES ABATED JCB#11-19704; 56 SF ABATED JCB #12-23790; ABATED JCB#14-28065
1030CP	Room 116 CEILING PLENUM	MUD JOINT PACKING		30 UNITS	0	6	5	O&M	GOOD CONDITION

Summary of Asbestos Containing Materials

SPACE NO.	LOCATION	MATERIAL DESCRIPTION	HA/USA	QUANTITY	AMOUNT DAMAGED	HAZARD RANK	AHERA REASSESSMENT CATEGORY	RESPONSE ACTION	REMARKS
1031	GYM CENTER VESTIBULE	TERRAZZO FLOORING		0					CONFIRMED NON ACM (ECL JOB #23546)
		CONCRETE BLOCK & MORTAR		0					CONFIRMED NON ACM (ECL JOB #23546)
		FIRE DOOR INSULATION WOOD		2 DOORS	0	7	N/A NON FRIABLE	O&M	GOOD CONDITION
		2x2 CEILING TILE TEXTURED		0					NON ASB JCB#11-21152 TEM
1031CP	GYM CENTER VESTIBULE CEILING PLENUM	NONE OBSERVED							NONE OBSERVED
1032	GIRL'S BATHROOM SINK AREA	TERRAZZO FLOORING		0					CONFIRMED NON ACM (ECL JOB #23546)
		CERAMIC WALL TILE GROUT & GLUE YELLOW		112 SF	0	7	N/A NON FRIABLE	O&M	GOOD CONDITION
		CONCRETE BLOCK & MORTAR		0					CONFIRMED NON ACM (ECL JOB #23546)
		2x2 CEILING TILE TEXTURED		0					NON ASB JCB#11-21152 TEM
1032CP	GIRL'S BATHROOM SINK AREA CEILING PLENUM	NONE OBSERVED							NONE OBSERVED
1032A	GIRL'S BATHROOM	CERAMIC FLOOR TILE GROUT & GLUE PINK		264 SF	< 1 SF	4	N/A NON FRIABLE	REPAIR	CHIPPED
		CERAMIC WALL TILE GROUT & GLUE YELLOW		545 SF	< 1 SF	4	N/A NON FRIABLE	REPAIR	CRACKED
		CEILING PLASTER SMOOTH		264 SF	0	6	5	O&M	GOOD CONDITION
		TERRAZZO FLOORING		0					CONFIRMED NON ACM (ECL JOB #23546)
1033	BOY'S BATHROOM SINK AREA	CERAMIC WALL TILE GROUT & GLUE BLUE		112 SF	0	7	N/A NON FRIABLE	O&M	GOOD CONDITION
		CONCRETE BLOCK & MORTAR		0					CONFIRMED NON ACM (ECL JOB #23546)
		2x2 CEILING TILE TEXTURED		0					NON ASB JCB#11-21152 TEM
1033CP	BOY'S BATHROOM SINK AREA CEILING PLENUM	NONE OBSERVED							NONE OBSERVED
1033A	BOY'S BATHROOM	CERAMIC FLOOR TILE GROUT & GLUE GREY		264 SF	0	7	N/A NON FRIABLE	O&M	GOOD CONDITION
		CERAMIC WALL TILE GROUT & GLUE BLUE		545 SF	1 SF	4	N/A NON FRIABLE	REPAIR	CHIPPED
		CEILING PLASTER SMOOTH		264 SF	1 SF	3	4	REPAIR	WATER DAMAGED

Summary of Asbestos Containing Materials

SPACE No.	LOCATION	MATERIAL DESCRIPTION	HA/USA	QUANTITY	AMOUNT DAMAGED	HAZARD RANK	AHERA REASSESSMENT CATEGORY	RESPONSE ACTION	REMARKS
1034	NURSE'S OFFICE	12X12 FLOOR TILE & MASTIC BROWN W. RUST		260 SF	0	7	N/A NON FRIABLE	O&M	GOOD CONDITION
		COVE BASE & MASTIC BROWN		43 LF	0	7	N/A NON FRIABLE	O&M	GOOD CONDITION
		CONCRETE BLOCK & MORTAR		0					CONFIRMED NON ACM (ECL JOB #23546)
		FIRE DOOR INSULATION WOOD		1 DOOR	0	7	N/A NON FRIABLE	O&M	GOOD CONDITION
1034ACP	NURSE'S OFFICE CEILING PLENUM	2X4 CEILING TILE FISSURE		0					NON ASB JCB#11-21152 TEM
		MUD JOINT PACKING		4 UNITS	0	6	5	O&M	GOOD CONDITION
		12X12 FLOOR TILE & MASTIC BROWN W. RUST		70 SF	0	7	N/A NON FRIABLE	O&M	GOOD CONDITION
		COVE BASE & MASTIC BROWN		31 LF	0	7	N/A NON FRIABLE	O&M	GOOD CONDITION
1034A	NURSE'S OFFICE ROOM 3	CONCRETE BLOCK & MORTAR		0					CONFIRMED NON ACM (ECL JOB #23546)
		FIRE DOOR INSULATION WOOD		1 DOOR	0	7	N/A NON FRIABLE	O&M	GOOD CONDITION
		2X4 CEILING TILE FISSURE		0					NON ASB JCB#11-21152 TEM
		NONE OBSERVED							NONE OBSERVED
1034ACP	NURSE'S OFFICE ROOM 3 CEILING PLENUM	12X12 FLOOR TILE & MASTIC BROWN W. RUST		54 SF	0	7	N/A NON FRIABLE	O&M	GOOD CONDITION
1034B	NURSE'S KITCHEN	COVE BASE & MASTIC BROWN		27 LF	0	7	N/A NON FRIABLE	O&M	GOOD CONDITION
		CONCRETE BLOCK & MORTAR		0					CONFIRMED NON ACM (ECL JOB #23546)
		FIRE DOOR INSULATION WOOD		2 DOORS	0	7	N/A NON FRIABLE	O&M	GOOD CONDITION
		2X4 CEILING TILE FISSURE		0					NON ASB JCB#11-21152 TEM
1034BCP	NURSE'S KITCHEN CEILING PLENUM	MUD JOINT PACKING		2 UNITS	0	6	5	O&M	GOOD CONDITION

Summary of Asbestos Containing Materials

SPACE NO.	LOCATION	MATERIAL DESCRIPTION	HA/USA	QUANTITY	AMOUNT DAMAGED	HAZARD RANK	AHERA REASSESSMENT CATEGORY	RESPONSE ACTION	REMARKS
1034C	NURSE'S STORAGE	12X12 FLOOR TILE & MASTIC BROWN W. RUST		35 SF	0	7	N/A NON FRIABLE	O&M	GOOD CONDITION
		COVE BASE & MASTIC BROWN		21 LF	0	7	N/A NON FRIABLE	O&M	GOOD CONDITION
		CONCRETE BLOCK & MORTAR		0					CONFIRMED NON ACM (ECL JOB #23546)
		FIRE DOOR INSULATION WOOD		1 DOOR	0	7	N/A NON FRIABLE	O&M	GOOD CONDITION
1034CCP	NURSE'S STORAGE CEILING PLENUM	2X4 CEILING TILE TEXTURED PINHOLE		0					CONF ASB JCB#11-21152; ABATED JCB#14-28065
		NONE OBSERVED							NONE OBSERVED
		CERAMIC FLOOR TILE GROUT & GLUE PINK		35 SF	0	7	N/A NON FRIABLE	O&M	GOOD CONDITION
		CERAMIC WALL TILE GROUT & GLUE YELLOW		122 SF	0	7	N/A NON FRIABLE	O&M	GOOD CONDITION
1034D	NURSE'S BATHROOM	CONCRETE BLOCK & MORTAR		0					CONFIRMED NON ACM (ECL JOB #23546)
		MIRROR MASTIC		10 SF	0	7	N/A NON FRIABLE	O&M	GOOD CONDITION
		FIRE DOOR INSULATION WOOD		1 DOOR	0	7	N/A NON FRIABLE	O&M	GOOD CONDITION
		2X4 CEILING TILE FISSURE		0					NON ASB JCB#11-21152 TEM
1034DCP	NURSE'S BATHROOM CEILING PLENUM	MUD JOINT PACKING		3 UNITS	0	6	5	O&M	GOOD CONDITION
1034E	NURSE'S ROOM 1	12X12 FLOOR TILE & MASTIC BROWN W. RUST		120 SF	0	7	N/A NON FRIABLE	O&M	GOOD CONDITION
		COVE BASE & MASTIC BROWN		39 LF	0	7	N/A NON FRIABLE	O&M	GOOD CONDITION
		CONCRETE BLOCK & MORTAR		0					CONFIRMED NON ACM (ECL JOB #23546)
		FIRE DOOR INSULATION WOOD		1 DOOR	0	7	N/A NON FRIABLE	O&M	GOOD CONDITION
1034ECP	NURSE'S ROOM 1 CEILING PLENUM	2X4 CEILING TILE SPLASH		0					NON ASB JCB#11-21152 TEM
		NONE OBSERVED							NONE OBSERVED

Summary of Asbestos Containing Materials

SPACE NO.	LOCATION	MATERIAL DESCRIPTION	HA/USA	QUANTITY	AMOUNT DAMAGED	HAZARD RANK	AHERA REASSESSMENT CATEGORY	RESPONSE ACTION	REMARKS
1034F	NURSE'S ROOM 2	12X12 FLOOR TILE & MASTIC BROWN W. RUST		120 SF	0	7	N/A NON FRIABLE	O&M	GOOD CONDITION
		COVE BASE & MASTIC BROWN		39 LF	0	7	N/A NON FRIABLE	O&M	GOOD CONDITION
		CONCRETE BLOCK & MORTAR		0					CONFIRMED NON ACM (ECL JOB #23546)
		FIRE DOOR INSULATION WOOD		1 DOOR	0	7	N/A NON FRIABLE	O&M	GOOD CONDITION
		2X4 CEILING TILE SPLASH		0					NON ASB JCB#11-21152 TEM
1034FCP	NURSE'S ROOM 2 CEILING PLENUM	NONE OBSERVED							NONE OBSERVED
1035	PSYCHOLOGIST FILE ROOM	12X12 FLOOR TILE & MASTIC BEIGE		70 SF	0	7	N/A NON FRIABLE	O&M	GOOD CONDITION
		COVE BASE & MASTIC BROWN		31 LF	0	7	N/A NON FRIABLE	O&M	GOOD CONDITION
		CONCRETE BLOCK & MORTAR		0					CONFIRMED NON ACM (ECL JOB #23546)
		FIRE DOOR INSULATION WOOD		2 DOORS	0	7	N/A NON FRIABLE	O&M	GOOD CONDITION
		2X4 CEILING TILE FISSURE		0					NON ASB JCB#11-21152 TEM
1035CP	PSYCHOLOGIST FILE ROOM CEILING PLENUM	NONE OBSERVED							NONE OBSERVED
1035A	PSYCHOLOGIST OFFICE	12X12 FLOOR TILE & MASTIC BEIGE		120 SF	0	7	N/A NON FRIABLE	O&M	GOOD CONDITION
		COVE BASE & MASTIC BROWN		38 LF	0	7	N/A NON FRIABLE	O&M	GOOD CONDITION
		CONCRETE BLOCK & MORTAR		0					CONFIRMED NON ACM (ECL JOB #23546)
		FIRE DOOR INSULATION WOOD		1 DOOR	0	7	N/A NON FRIABLE	O&M	GOOD CONDITION
		2X4 CEILING TILE FISSURE		0					NON ASB JCB#11-21152 TEM
1035ACP	PSYCHOLOGIST OFFICE CEILING PLENUM	NONE OBSERVED							NONE OBSERVED

Summary of Asbestos Containing Materials

SPACE NO.	LOCATION	MATERIAL DESCRIPTION	HA/USA	QUANTITY	AMOUNT DAMAGED	HAZARD RANK	AHERA REASSESSMENT CATEGORY	RESPONSE ACTION	REMARKS
1036	BOY'S LOCKER ROOM	CERAMIC FLOOR TILE GROUT & GLUE GREEN		412 SF	< 1 SF	4	N/A NON FRIABLE	REPAIR	CRACKED AND MISSING
		CERAMIC WALL TILE GROUT & GLUE BLUE		715 SF	< 1 LF	4	N/A NON FRIABLE	REPAIR	CRACKED
		CONCRETE BLOCK & MORTAR		0					CONFIRMED NON ACM (ECL JOB #23546)
		WALL/CHALK-BOARD MASTIC		6 SF	0	7	N/A NON FRIABLE	O&M	GOOD CONDITION
		WINDOW GLAZING/CAULKING		40 LF	0	7	N/A NON FRIABLE	O&M	GOOD CONDITION
		FIRE DOOR INSULATION METAL		1 DOOR	0	7	N/A NON FRIABLE	O&M	GOOD CONDITION
		FIRE DOOR INSULATION WOOD		1 DOOR	0	7	N/A NON FRIABLE	O&M	GOOD CONDITION
		2X4 CEILING TILE SPECKLED		0					NON ASB JCB#11-21152 TEM
		CEILING PLASTER		412 SF	0	6	5	O&M	GOOD CONDITION
		MUD JOINT PACKING		3 UNITS	0	6	5	O&M	GOOD CONDITION
1036CP	BOY'S LOCKER ROOM CEILING PLENUM	12X12 FLOOR TILE & MASTIC BROWN W. RUST		110 SF	3 TILES	4	N/A NON FRIABLE	REPAIR	CRACKED AND LIFTING
1036A	BOY'S LOCKER ROOM COACH OFFICE	COVE BASE & MASTIC BROWN		39 LF	0	7	N/A NON FRIABLE	O&M	GOOD CONDITION
		CONCRETE BLOCK & MORTAR		0					CONFIRMED NON ACM (ECL JOB #23546)
		FIRE DOOR INSULATION WOOD		1 DOOR	0	7	N/A NON FRIABLE	O&M	GOOD CONDITION
		2X4 CEILING TILE PINHOLE DOTS		0					CONF ASB JCB#11-21152; ABATED JCB#14-28065
1036ACP	BOY'S LOCKER ROOM COACH OFFICE CEILING PLENUM	NONE OBSERVED							NONE OBSERVED

Summary of Asbestos Containing Materials

SPACE NO.	LOCATION	MATERIAL DESCRIPTION	HA/USA	QUANTITY	AMOUNT DAMAGED	HAZARD RANK	AHERA REASSESSMENT CATEGORY	RESPONSE ACTION	REMARKS
1036B	BOY'S LOCKER ROOM STORAGE	12X12 FLOOR TILE & MASTIC BROWN W. RUST		90 SF	0	7	N/A NON FRIABLE	O&M	GOOD CONDITION
		COVE BASE & MASTIC BROWN		33 LF	0	7	N/A NON FRIABLE	O&M	GOOD CONDITION
		CONCRETE BLOCK & MORTAR		0					CONFIRMED NON ACM (ECL JOB #23546)
		FIRE DOOR INSULATION WOOD		1 DOOR	0	7	N/A NON FRIABLE	O&M	GOOD CONDITION
1036B	BOY'S LOCKER ROOM STORAGE	2X4 CEILING TILE PINHOLE DOTS		0					CONF ASB JCB#11-21152; ABATED JCB#14-28065
		NONE OBSERVED							NONE OBSERVED
		12X12 FLOOR TILE & MASTIC BROWN W. RUST		90 SF	0	7	N/A NON FRIABLE	O&M	GOOD CONDITION
		COVE BASE & MASTIC BROWN		33 LF	0	7	N/A NON FRIABLE	O&M	GOOD CONDITION
1036C	BOY'S LOCKER ROOM MEDICAL STORAGE	CONCRETE BLOCK & MORTAR		0					CONFIRMED NON ACM (ECL JOB #23546)
		FIRE DOOR INSULATION WOOD		1 DOOR	0	7	N/A NON FRIABLE	O&M	GOOD CONDITION
		2X4 CEILING TILE PINHOLE DOTS		0					CONF ASB JCB#11-21152; ABATED JCB#14-28065
		NONE OBSERVED							NONE OBSERVED
1036D	BOY'S LOCKER ROOM TEAM STORAGE	CERAMIC FLOOR TILE GROUT & GLUE GREY		270 SF	0	7	N/A NON FRIABLE	O&M	GOOD CONDITION
		CERAMIC WALL TILE GROUT & GLUE BLUE		547 SF	3 LF	4	N/A NON FRIABLE	REPAIR	CRACKED
		FIRE DOOR INSULATION METAL		2 DOORS	0	7	N/A NON FRIABLE	O&M	GOOD CONDITION
		CEILING PLASTER TEXTURED		270 SF	< 1 SF	3	4	REPAIR	HOLES

Summary of Asbestos Containing Materials

SPACE NO.	LOCATION	MATERIAL DESCRIPTION	HA/USA	QUANTITY	AMOUNT DAMAGED	HAZARD RANK	AHERA REASSESSMENT CATEGORY	RESPONSE ACTION	REMARKS
1036D1	BOY'S LOCKER ROOM TEAM STORAGE EQUIPMENT STORAGE	12X12 FLOOR TILE & MASTIC GREY/BROWN		108 SF	0	7	N/A NON FRIABLE	O&M	GOOD CONDITION
		COVE BASE & MASTIC BROWN		33 LF	0	7	N/A NON FRIABLE	O&M	GOOD CONDITION
		CONCRETE BLOCK & MORTAR		0					CONFIRMED NON ACM (ECL JOB #23546)
		FIRE DOOR INSULATION WOOD		1 DOOR	0	7	N/A NON FRIABLE	O&M	GOOD CONDITION
		MUD JOINT PACKING		4 UNITS	0	6	5	O&M	GOOD CONDITION - CONF ASB ORIGINAL AMP; PARTIAL ABATEMENT JCB#14-28065
1036E	GYM VESTIBULE ADJ TO BOY'S LOCKER ROOM	2x4 CEILING TILE PINHOLE DOTS		0					CONF ASB JCB#11-21152; ABATED JCB#14-28065
		TERRAZZO FLOORING		0					CONFIRMED NON ACM (ECL JOB #23546)
		CONCRETE BLOCK & MORTAR		0					CONFIRMED NON ACM (ECL JOB #23546)
		FIRE DOOR INSULATION WOOD		2 DOORS	0	7	N/A NON FRIABLE	O&M	GOOD CONDITION
		2x2 CEILING TILE TEXTURED		0					NON ASB JCB#11-21152 TEM
1037	CORRIDOR OUTSIDE GYM	TERRAZZO FLOORING		0					CONFIRMED NON ACM (ECL JOB #23546)
		CONCRETE BLOCK & MORTAR		0					CONFIRMED NON ACM (ECL JOB #23546)
		GYPSUM BOARD & COMPOUND		310 SF	0	6	5	O&M	GOOD CONDITION
		2x2 CEILING TILE TEXTURED		0					NON ASB JCB#11-21152 TEM
		2x4 CEILING TILE PINHOLE DOTS		0					ABATED 2004 REINSPECTION
1037CP	CORRIDOR OUTSIDE GYM CEILING PLENUM	MUD JOINT PACKING		37 UNITS	UNKNOWN	3	1	REPAIR	MINOR DAMAGE

Summary of Asbestos Containing Materials

SPACE No.	LOCATION	MATERIAL DESCRIPTION	HA/USA	QUANTITY	AMOUNT DAMAGED	HAZARD RANK	AHERA REASSESSMENT CATEGORY	RESPONSE ACTION	REMARKS
1038	CORRIDOR ROOMS 108-115	12X12 FLOOR TILE & MASTIC BEIGE/BROWN		1010 SF	3 TILES	4	N/A NON FRIABLE	REPAIR	CRACKED
		TERRAZZO FLOORING		0					CONFIRMED NON ACM (ECL JOB #23546)
		CONCRETE BLOCK & MORTAR		0					CONFIRMED NON ACM (ECL JOB #23546)
		GYPSUM BOARD & COMPOUND		450 SF	0	6	5	O&M	GOOD CONDITION
		2X2 CEILING TILE TEXTURED		0					NON ASB JCB#11-21152 TEM
1038CP	CORRIDOR ROOMS 108-115 CEILING PLENUM	2X4 CEILING TILE PINHOLE DOTS		0					ABATED 2004 REINSPECTION
		MUD JOINT PACKING		8 UNITS	0	6	5	O&M	GOOD CONDITION
		12X12 FLOOR TILE & MASTIC BEIGE/BROWN		1340 SF	18 TILES	4	N/A NON FRIABLE	REPAIR	CRACKED
		TERRAZZO FLOORING		0					CONFIRMED NON ACM (ECL JOB #23546)
		COVE BASE & MASTIC BROWN		192 LF	0	7	N/A NON FRIABLE	O&M	GOOD CONDITION
1039	CORRIDOR ROOM 109A-AP OFFICE	CONCRETE BLOCK & MORTAR		0					CONFIRMED NON ACM (ECL JOB #23546)
		GYPSUM BOARD & COMPOUND		600 SF	0	6	5	O&M	GOOD CONDITION
		2X2 CEILING TILE TEXTURED		0					NON ASB JCB#11-21152 TEM
		2X4 CEILING TILE PINHOLE DOTS		0					ABATED 2004 REINSPECTION
		MUD JOINT PACKING		21 UNITS	0	6	5	O&M	GOOD CONDITION - CONF ASB
1039CP	CORRIDOR ROOM 109A-AP OFFICE CEILING PLENUM	FLOOR TILE & MASTIC		0					ABATED 2004 REINSPECTION
1040	ATTENDANCE OFFICE	COVE BASE & MASTIC BROWN		0					REMOVED DURING ABATEMENT
		CONCRETE BLOCK & MORTAR		0					CONFIRMED NON ACM (ECL JOB #23546)
		FIRE DOOR INSULATION WOOD		2 DOORS	0	7	N/A NON FRIABLE	O&M	GOOD CONDITION
		2X4 CEILING TILE FISSURE		0					NON ASB JCB#11-21152 TEM
		2X4 CEILING TILE PINHOLE DOTS		0					ABATED 2004 REINSPECTION

Summary of Asbestos Containing Materials

SPACE NO.	LOCATION	MATERIAL DESCRIPTION	HA/USA	QUANTITY	AMOUNT DAMAGED	HAZARD RANK	AHERA REASSESSMENT CATEGORY	RESPONSE ACTION	REMARKS
1040CP	ATTENDANCE OFFICE CEILING PLENUM	NONE OBSERVED							NONE OBSERVED
1041	CORRIDOR TO GUIDANCE	TERRAZZO FLOORING		0					CONFIRMED NON ACM (ECL JOB #23546)
		CONCRETE BLOCK & MORTAR		0					CONFIRMED NON ACM (ECL JOB #23546)
		WINDOW GLAZING/CAULKING		36 LF	0	7	N/A NON FRIABLE	O&M	GOOD CONDITION
		FIRE DOOR INSULATION METAL		2 DOORS	0	7	N/A NON FRIABLE	O&M	GOOD CONDITION
		2x2 CEILING TILE TEXTURED		0					NON ASB JCB#11- 21152 TEM
		2x4 CEILING TILE PINHOLE DOTS		0					ABATED 2004 REINSPECTION
1041CP	CORRIDOR TO GUIDANCE CEILING PLENUM	MUD JOINT PACKING		1 UNIT	0	6	5	O&M	3 ABATED - MAR 2022 (ECL JOB #22079)
1042	GUIDANCE COUNSELING CENTER	12x12 FLOOR TILE & MASTIC BEIGE W. MULTI COLORS		416 SF	6 TILES	4	N/A NON FRIABLE	REPAIR	CRACKED & CHIPPED W/ MASTIC EXPOSED - SOME PATCHED
		COVE BASE & MASTIC BROWN		47 LF	0	7	N/A NON FRIABLE	O&M	GOOD CONDITION
		CONCRETE BLOCK & MORTAR		0					CONFIRMED NON ACM (ECL JOB #23546)
		FIRE DOOR INSULATION WOOD		2 DOORS	0	7	N/A NON FRIABLE	O&M	GOOD CONDITION
		2x2 CEILING TILE TEXTURED		0					NON ASB JCB#11- 21152 TEM
1042CP	GUIDANCE COUNSELING CENTER CEILING PLENUM	NONE OBSERVED							NONE OBSERVED
1042A	GUIDANCE COUNSELOR OFFICE 1	12x12 FLOOR TILE & MASTIC BEIGE W. MULTI COLORS		77 SF	3 TILES	4	N/A NON FRIABLE	REPAIR	CRACKED
		COVE BASE & MASTIC BROWN		33 LF	0	7	N/A NON FRIABLE	O&M	GOOD CONDITION
		CONCRETE BLOCK & MORTAR		0					CONFIRMED NON ACM (ECL JOB #23546)
		WINDOW GLAZING/CAULKING		40 LF	0	7	N/A NON FRIABLE	O&M	GOOD CONDITION
		FIRE DOOR INSULATION WOOD		1 DOOR	0	7	N/A NON FRIABLE	O&M	GOOD CONDITION
		2x2 CEILING TILE TEXTURED		0					NON ASB JCB#11- 21152 TEM

Summary of Asbestos Containing Materials

SPACE NO.	LOCATION	MATERIAL DESCRIPTION	HA/USA	QUANTITY	AMOUNT DAMAGED	HAZARD RANK	AHERA REASSESSMENT CATEGORY	RESPONSE ACTION	REMARKS
1042ACP	GUIDANCE COUNSELOR OFFICE 1 CEILING PLENUM	NONE OBSERVED							NONE OBSERVED
1042B	GUIDANCE PSYCHOLOGIST OFFICE	12X12 FLOOR TILE & MASTIC BEIGE W. MULTI COLORS		77 SF	0	7	N/A NON FRIABLE	O&M	GOOD CONDITION
		COVE BASE & MASTIC BROWN		33 LF	0	7	N/A NON FRIABLE	O&M	GOOD CONDITION
		CONCRETE BLOCK & MORTAR		0					CONFIRMED NON ACM (ECL JOB #23546)
		WINDOW GLAZING/CAULKING		40 LF	0	7	N/A NON FRIABLE	O&M	GOOD CONDITION
		FIRE DOOR INSULATION WOOD		1 DOOR	0	7	N/A NON FRIABLE	O&M	GOOD CONDITION
		2X2 CEILING TILE TEXTURED		0					NON ASB JCB#11- 21152 TEM
1042BCP	GUIDANCE PSYCHOLOGIST OFFICE CEILING PLENUM	NONE OBSERVED							NONE OBSERVED
1042C	GUIDANCE COUNSELOR OFFICE 2	12X12 FLOOR TILE & MASTIC BEIGE		77 SF	7 TILES	4	N/A NON FRIABLE	REPAIR	CRACKED
		COVE BASE & MASTIC BROWN		33 LF	0	7	N/A NON FRIABLE	O&M	GOOD CONDITION
		CONCRETE BLOCK & MORTAR		0					CONFIRMED NON ACM (ECL JOB #23546)
		WINDOW GLAZING/CAULKING		20 LF	0	7	N/A NON FRIABLE	O&M	GOOD CONDITION
		FIRE DOOR INSULATION WOOD		1 DOOR	0	7	N/A NON FRIABLE	O&M	GOOD CONDITION
		2X2 CEILING TILE TEXTURED		0					NON ASB JCB#11- 21152 TEM
1042CCP	GUIDANCE COUNSELOR OFFICE 2 CEILING PLENUM	NONE OBSERVED							NONE OBSERVED

Summary of Asbestos Containing Materials

SPACE NO.	LOCATION	MATERIAL DESCRIPTION	HA/USA	QUANTITY	AMOUNT DAMAGED	HAZARD RANK	AHERA REASSESSMENT CATEGORY	RESPONSE ACTION	REMARKS
1042D	GUIDANCE STORAGE ROOM	12X12 FLOOR TILE & MASTIC BROWN W. RUST		42 SF	1 TILE	4	N/A NON FRIABLE	REPAIR	CHIPPED
		COVE BASE & MASTIC BROWN		23 LF	< 1 LF	4	N/A NON FRIABLE	REPAIR	MISSING
		CONCRETE BLOCK & MORTAR		0					CONFIRMED NON ACM (ECL JOB #23546)
		FIRE DOOR INSULATION WOOD		1 DOOR	0	7	N/A NON FRIABLE	O&M	GOOD CONDITION
1042DCP	GUIDANCE STORAGE ROOM CEILING PLENUM	2X4 CEILING TILE PINHOLE DOTS		0					CONF ASB JCB#11-21152; ABATED JCB#14-28065
		NONE OBSERVED							NONE OBSERVED
		FLOOR TILE & MASTIC		0					ABATED 2004 REINSPECTION
		COVE BASE & MASTIC BROWN		0					REMOVED DURING ABATEMENT
1042E	GUIDANCE CONFERENCE ROOM	CONCRETE BLOCK & MORTAR		0					CONFIRMED NON ACM (ECL JOB #23546)
		GYPNUM BOARD & COMPOUND		135 SF	< 1 SF	3	4	REPAIR	CHIPPED & SCRAPPED
		FIRE DOOR INSULATION WOOD		1 DOOR	0	7	N/A NON FRIABLE	O&M	GOOD CONDITION
		2X2 CEILING TILE TEXTURED		0					NON ASB JCB#11-21152 TEM
1042ECP	GUIDANCE CONFERENCE ROOM CEILING PLENUM	2X4 CEILING TILE PINHOLE DOTS		0					ABATED 2004 REINSPECTION
		NONE OBSERVED							NONE OBSERVED
		12X12 FLOOR TILE & MASTIC BEIGE W. MULTIPLE COLORS		45 SF	0	7	N/A NON FRIABLE	O&M	GOOD CONDITION
		COVE BASE & MASTIC BROWN		9 LF	0	7	N/A NON FRIABLE	O&M	GOOD CONDITION
1042E1	GUIDANCE CONFERENCE ROOM SERVER CLOSET	GYPNUM BOARD & COMPOUND		136 SF	0	6	5	O&M	GOOD CONDITION
		FIRE DOOR INSULATION WOOD		1 DOOR	0	7	N/A NON FRIABLE	O&M	GOOD CONDITION
		2X2 CEILING TILE TEXTURED		0					NON ASB JCB#11-21152 TEM

Summary of Asbestos Containing Materials

SPACE No.	LOCATION	MATERIAL DESCRIPTION	HA/USA	QUANTITY	AMOUNT DAMAGED	HAZARD RANK	AHERA REASSESSMENT CATEGORY	RESPONSE ACTION	REMARKS
1042E1CP	GUIDANCE CONFERENCE ROOM SERVER CLOSET CEILING PLENUM								NO ACCESS
1042F	GUIDANCE SUPPLIES STORAGE CLOSET	12X12 FLOOR TILE & MASTIC BROWN W. RUST		48 SF	0	7	N/A NON FRIABLE	O&M	GOOD CONDITION
		COVE BASE & MASTIC BROWN		24 LF	0	7	N/A NON FRIABLE	O&M	GOOD CONDITION
		CONCRETE BLOCK & MORTAR		0					CONFIRMED NON ACM (ECL JOB #23546)
		FIRE DOOR INSULATION WOOD		1 DOOR	0	7	N/A NON FRIABLE	O&M	GOOD CONDITION
1042FCP	GUIDANCE SUPPLIES STORAGE CLOSET CEILING PLENUM	2X2 CEILING TILE PINHOLE DOT		0					NON ASB JCB#11-21152 TEM
		NONE OBSERVED							NONE OBSERVED
		12X12 FLOOR TILE & MASTIC BEIGE W. MULTI COLORS		120 SF	0	7	N/A NON FRIABLE	O&M	GOOD CONDITION
		COVE BASE & MASTIC BROWN		39 LF	0	7	N/A NON FRIABLE	O&M	GOOD CONDITION
1042G	DIRECTOR OF GUIDANCE OFFICE	CONCRETE BLOCK & MORTAR		0					CONFIRMED NON ACM (ECL JOB #23546)
		FIRE DOOR INSULATION WOOD		1 DOOR	0	7	N/A NON FRIABLE	O&M	GOOD CONDITION
		2X2 CEILING TILE TEXTURED		0					NON ASB JCB#11-21152 TEM
		NONE OBSERVED							NONE OBSERVED
1042GCP	DIRECTOR OF GUIDANCE OFFICE CEILING PLENUM								
1042H	GUIDANCE COUNSELOR OFFICE 3	12X12 FLOOR TILE & MASTIC BEIGE W. MULTI COLORS		96 SF	0	7	N/A NON FRIABLE	O&M	GOOD CONDITION
		COVE BASE & MASTIC BROWN		37 LF	0	7	N/A NON FRIABLE	O&M	GOOD CONDITION
		CONCRETE BLOCK & MORTAR		0					CONFIRMED NON ACM (ECL JOB #23546)
		FIRE DOOR INSULATION WOOD		1 DOOR	0	7	N/A NON FRIABLE	O&M	GOOD CONDITION
		2X2 CEILING TILE TEXTURED		0					NON ASB JCB#11-21152 TEM

Summary of Asbestos Containing Materials

SPACE NO.	LOCATION	MATERIAL DESCRIPTION	HA/USA	QUANTITY	AMOUNT DAMAGED	HAZARD RANK	AHERA REASSESSMENT CATEGORY	RESPONSE ACTION	REMARKS
1042HCP	GUIDANCE COUNSELOR OFFICE 3 CEILING PLENUM	NONE OBSERVED							NONE OBSERVED
1042I	GUIDANCE COUNSELOR OFFICE 4	12X12 FLOOR TILE & MASTIC BEIGE W. MULTI COLORS		96 SF	0	7	N/A NON FRIABLE	O&M	GOOD CONDITION
		COVE BASE & MASTIC BROWN		37 LF	0	7	N/A NON FRIABLE	O&M	GOOD CONDITION
		CONCRETE BLOCK & MORTAR		0					CONFIRMED NON ACM (ECL JOB #23546)
		FIRE DOOR INSULATION WOOD		1 DOOR	0	7	N/A NON FRIABLE	O&M	GOOD CONDITION
		2X2 CEILING TILE TEXTURED		0					NON ASB JCB#11-21152 TEM
1042ICP	GUIDANCE COUNSELOR OFFICE 4 CEILING PLENUM	NONE OBSERVED							NONE OBSERVED
1043	MEN'S BATHROOM	CERAMIC FLOOR TILE GROUT & GLUE GREEN		100 SF	0	7	N/A NON FRIABLE	O&M	GOOD CONDITION
		CERAMIC WALL TILE GROUT & GLUE BLUE		180 SF	0	7	N/A NON FRIABLE	O&M	GOOD CONDITION
		CONCRETE BLOCK & MORTAR		0					CONFIRMED NON ACM (ECL JOB #23546)
		MIRROR MASTIC		2 SF	0	7	N/A NON FRIABLE	O&M	GOOD CONDITION
		FIRE DOOR INSULATION WOOD		1 DOOR	0	7	N/A NON FRIABLE	O&M	GOOD CONDITION
1043CP	MEN'S BATHROOM CEILING PLENUM	2X4 CEILING TILE PINHOLE DOTS		0					CONF ASB JCB#11-21152; ABATED JCB#14-28065
		MUD JOINT PACKING		0					REMOVED MARCH 2022 (ECI JOB #22079)
		CERAMIC FLOOR TILE GROUT & GLUE PINK		100 SF	0	7	N/A NON FRIABLE	O&M	GOOD CONDITION - PATCHED
		CERAMIC WALL TILE GROUT & GLUE YELLOW		180 SF	0	7	N/A NON FRIABLE	O&M	GOOD CONDITION
		CONCRETE BLOCK & MORTAR		0					CONFIRMED NON ACM (ECL JOB #23546)
1044	WOMEN'S BATHROOM	FIRE DOOR INSULATION WOOD		1 DOOR	0	7	N/A NON FRIABLE	O&M	GOOD CONDITION
		2X4 CEILING TILE PINHOLE DOTS		0					CONF ASB JCB#11-21152; ABATED JCB#14-28065

Summary of Asbestos Containing Materials

SPACE NO.	LOCATION	MATERIAL DESCRIPTION	HA/USA	QUANTITY	AMOUNT DAMAGED	HAZARD RANK	AHERA REASSESSMENT CATEGORY	RESPONSE ACTION	REMARKS
1044CP	WOMEN'S BATHROOM CEILING PLENUM	NONE OBSERVED							NONE OBSERVED
1045	MAIN OFFICE	12X12 FLOOR TILE & MASTIC LIGHT BLUE		3600 SF	0	7	N/A NON FRIABLE	O&M	GOOD CONDITION
		COVE BASE & MASTIC BLACK		60 LF	1 LF	4	N/A NON FRIABLE	REPAIR	MISSING AND MASTIC EXPOSED
		CONCRETE BLOCK & MORTAR		0					CONFIRMED NON ACM (ECL JOB #23546)
		WALL/CHALK-BOARD MASTIC		50 SF	0	7	N/A NON FRIABLE	O&M	GOOD CONDITION
		FIRE DOOR INSULATION WOOD		2 DOORS	0	7	N/A NON FRIABLE	O&M	GOOD CONDITION
1045CP	MAIN OFFICE CEILING PLENUM	2X4 CEILING TILE PINHOLE DOTS		0					CONF ASB JCB#11-21152; 8 TILES ABATED JCB#11-19704; ABATED JCB#14-28065
		NONE OBSERVED							NONE OBSERVED
		12X12 FLOOR TILE & MASTIC LIGHT BLUE		128 SF	0	7	N/A NON FRIABLE	O&M	GOOD CONDITION
		COVE BASE & MASTIC BLACK		45 LF	0	7	N/A NON FRIABLE	O&M	GOOD CONDITION
		CONCRETE BLOCK & MORTAR		0					CONFIRMED NON ACM (ECL JOB #23546)
1045A	MAIN OFFICE WORK ROOM	WALL/CHALK-BOARD MASTIC		2 SF	0	7	N/A NON FRIABLE	O&M	GOOD CONDITION
		FIRE DOOR INSULATION WOOD		1 DOOR	0	7	N/A NON FRIABLE	O&M	GOOD CONDITION
		METAL SINK UNDERCOATING GREY		1 UNIT	0	7	N/A NON FRIABLE	O&M	GOOD CONDITION
		2X4 CEILING TILE PINHOLE DOTS		0					CONF ASB JCB#11-21152; ABATED JCB#14-28065
		NONE OBSERVED							NONE OBSERVED
1045ACP	MAIN OFFICE WORK ROOM CEILING PLENUM	NONE OBSERVED							NONE OBSERVED

Summary of Asbestos Containing Materials

SPACE NO.	LOCATION	MATERIAL DESCRIPTION	HA/USA	QUANTITY	AMOUNT DAMAGED	HAZARD RANK	AHERA REASSESSMENT CATEGORY	RESPONSE ACTION	REMARKS
1045B	MAIN OFFICE PRINCIPAL'S OFFICE	CARPET MASTIC		280 SF	0	7	N/A NON FRIABLE	O&M	GOOD CONDITION
		COVE BASE & MASTIC BROWN		45 LF	< 1 LF	4	N/A NON FRIABLE	REPAIR	DELAMINATING
		GYPSUM BOARD & COMPOUND		456 SF	0	6	5	O&M	GOOD CONDITION
		WINDOW GLAZING/CAULKING		144 LF	0	7	N/A NON FRIABLE	O&M	GOOD CONDITION
		FIRE DOOR INSULATION WOOD		2 DOORS	0	7	N/A NON FRIABLE	O&M	GOOD CONDITION
		1x1 CEILING TILE		0					NON ASB JCB#11- 21152 TEM
1045BCP	MAIN OFFICE PRINCIPAL'S OFFICE CEILING PLENUM	NONE OBSERVED							NONE OBSERVED
1045B1	MAIN OFFICE PRINCIPAL'S OFFICE BATHROOM	CERAMIC FLOOR TILE GROUT & GLUE GREEN		0					NEW FLOORING OBSERVED
		CERAMIC WALL TILE GROUT & GLUE BLUE		18 SF	0	7	N/A NON FRIABLE	O&M	GOOD CONDITION
		CONCRETE BLOCK & MORTAR		0					CONFIRMED NON ACM (ECL JOB #23546)
		FIRE DOOR INSULATION WOOD		1 DOOR	0	7	N/A NON FRIABLE	O&M	GOOD CONDITION
1045B1	MAIN OFFICE PRINCIPAL'S OFFICE BATHROOM	2x4 CEILING TILE PINHOLE DOTS		0					CONF ASB JCB#11- 21152; ABATED JCB#14- 28065
1045B1CP	MAIN OFFICE PRINCIPAL'S OFFICE BATHROOM CEILING PLENUM	MUD JOINT PACKING		2 UNITS	0	6	5	O&M	GOOD CONDITION
1045B2	MAIN OFFICE PRINCIPAL'S OFFICE CLOSET	CARPET MASTIC		12 SF	0	7	N/A NON FRIABLE	O&M	PREVIOUSLY LIMITED VISUAL ACCESS
		COVE BASE & MASTIC BLACK		11 LF	0	7	N/A NON FRIABLE	O&M	PREVIOUSLY LIMITED VISUAL ACCESS
		CONCRETE BLOCK & MORTAR		0					CONFIRMED NON ACM (ECL JOB #23546)
		FIRE DOOR INSULATION WOOD		1 DOOR	0	7	N/A NON FRIABLE	O&M	PREVIOUSLY LIMITED VISUAL ACCESS
		1x1 CEILING TILE		0					NON ASB JCB#11- 21152 TEM

Summary of Asbestos Containing Materials

SPACE NO.	LOCATION	MATERIAL DESCRIPTION	HA/USA	QUANTITY	AMOUNT DAMAGED	HAZARD RANK	AHERA REASSESSMENT CATEGORY	RESPONSE ACTION	REMARKS
1045C	MAIN OFFICE COPY ROOM	12X12 FLOOR TILE & MASTIC LIGHT BLUE		117 SF	0	7	N/A NON FRIABLE	O&M	GOOD CONDITION
		COVE BASE & MASTIC BLACK		31 LF	0	7	N/A NON FRIABLE	O&M	GOOD CONDITION
		CONCRETE BLOCK & MORTAR		0					CONFIRMED NON ACM (ECL JOB #23546)
		FIRE DOOR INSULATION WOOD		1 DOOR	0	7	N/A NON FRIABLE	O&M	GOOD CONDITION
		2X4 CEILING TILE PINHOLE DOTS		0					CONF ASB JCB#11-21152; ABATED JCB#14-28065
1045CCP	MAIN OFFICE COPY ROOM CEILING PLENUM	NONE OBSERVED							NONE OBSERVED
1045D	MAIN OFFICE CONFERENCE ROOM FORMER ASSISTANT PRINCIPAL OFFICE 1	12X12 FLOOR TILE & MASTIC LIGHT BLUE		180 SF	0	7	N/A NON FRIABLE	O&M	UNDER CARPET
		COVE BASE & MASTIC BROWN		48 LF	<1 LF	4	N/A NON FRIABLE	REPAIR	DELAMINATING
		CONCRETE BLOCK & MORTAR		0					CONFIRMED NON ACM (ECL JOB #23546)
		FIRE DOOR INSULATION WOOD		1 DOOR	0	7	N/A NON FRIABLE	O&M	GOOD CONDITION
		2X4 CEILING TILE PINHOLE DOTS		0					CONF ASB JCB#11-21152; ABATED JCB#14-28065
1045DCP	MAIN OFFICE CONFERENCE ROOM FORMER ASSISTANT PRINCIPAL OFFICE 1 CEILING PLENUM	NONE OBSERVED							NONE OBSERVED
1045E	MAIN OFFICE SAFE	2X4 CEILING TILE PINHOLE DOTS		0					CONF ASB JCB#11-21152; ABATED JCB#14-28065

Summary of Asbestos Containing Materials

SPACE NO.	LOCATION	MATERIAL DESCRIPTION	HA/USA	QUANTITY	AMOUNT DAMAGED	HAZARD RANK	AHERA REASSESSMENT CATEGORY	RESPONSE ACTION	REMARKS
1045F	MAIN OFFICE ASST. PRINCIPAL FORMER CONFERENCE ROOM	CARPET MASTIC		172 SF	0	7	N/A NON FRIABLE	O&M	GOOD CONDITION
		COVE BASE & MASTIC BLACK		50 LF	0	7	N/A NON FRIABLE	O&M	GOOD CONDITION
		CONCRETE BLOCK & MORTAR		0					CONFIRMED NON ACM (ECL JOB #23546)
		FIRE DOOR INSULATION WOOD		2 DOORS	0	7	N/A NON FRIABLE	O&M	GOOD CONDITION
		2X4 CEILING TILE PINHOLE DOTS		0					CONF ASB JCB#11- 21152; ABATED JCB#12- 24822; ABATED JCB#14- 28065
		2X4 CEILING TILE SPECKLED		0					NON ASB JCB#11- 21152 TEM
1045FCP	MAIN OFFICE ASST. PRINCIPAL FORMER CONFERENCE ROOM CEILING PLENUM	NONE OBSERVED							NONE OBSERVED
1045F1	MAIN OFFICE ASST. PRINCIPAL OFFICE 2 (INTERIOR WALL REMOVED)	12X12 FLOOR TILE & MASTIC LIGHT BLUE		144 SF	0	7	N/A NON FRIABLE	O&M	UNDER CARPET
		COVE BASE & MASTIC BROWN		31 LF	0	7	N/A NON FRIABLE	O&M	GOOD CONDITION
		CONCRETE BLOCK & MORTAR		0					CONFIRMED NON ACM (ECL JOB #23546)
		FIRE DOOR INSULATION WOOD		1 DOOR	0	7	N/A NON FRIABLE	O&M	GOOD CONDITION
		2X4 CEILING TILE PINHOLE DOTS		0					CONF ASB JCB#11- 21152; ABATED JCB#14- 28065
1045F1 CP	MAIN OFFICE ASST. PRINCIPAL OFFICE 2 (INTERNAL WALL REMOVED) CEILING PLENUM	NONE OBSERVED							NONE OBSERVED
1046	STAIRWELL	TERRAZZO FLOORING		0					CONFIRMED NON ACM (ECL JOB #23546)
		WINDOW GLAZING/CAULKING		60 LF	0	7	N/A NON FRIABLE	O&M	GOOD CONDITION
		FIRE DOOR INSULATION METAL		4 DOORS	0	7	N/A NON FRIABLE	O&M	GOOD CONDITION
		CEILING PLASTER		475 SF	5 SF	3	4	REPAIR	WATER DAMAGED

Summary of Asbestos Containing Materials

SPACE NO.	LOCATION	MATERIAL DESCRIPTION	HA/USA	QUANTITY	AMOUNT DAMAGED	HAZARD RANK	AHERA REASSESSMENT CATEGORY	RESPONSE ACTION	REMARKS
1047	AUDITORIUM VESTIBULE/ENTRANCE	TERRAZZO FLOORING		0					CONFIRMED NON ACM (ECL JOB #23546)
		CONCRETE BLOCK & MORTAR		0					CONFIRMED NON ACM (ECL JOB #23546)
		WALL PLASTER		140 SF	0	6	5	O&M	GOOD CONDITION
		WINDOW GLAZING/CAULKING		288 LF	0	7	N/A NON FRIABLE	O&M	GOOD CONDITION
		FIRE DOOR INSULATION METAL		6 DOORS	0	7	N/A NON FRIABLE	O&M	GOOD CONDITION
		2X2 CEILING TILE TEXTURED		0					NON ASB JCB#11-21152 TEM
1047CP	AUDITORIUM VESTIBULE/ENTRANCE CEILING PLENUM								NO ACCESS
1048	AUDITORIUM	12X12 FLOOR TILE & MASTIC LIGHT BLUE		5800 SF	3 TILES	4	N/A NON FRIABLE	REPAIR	CHIPPED WITH MASTIC EXPOSED - MAJORITY UNDER NEW LINOLEUM
		COVE BASE & MASTIC BLACK		0					NEW COVE BASE OBSERVED
		CONCRETE BLOCK & MORTAR		0					CONFIRMED NON ACM (ECL JOB #23546)
		WALL PLASTER TEXTURED		2200 SF	20 LF	3	4	REPAIR	CRACKED
		FIRE DOOR INSULATION WOOD		16 DOORS	0	7	N/A NON FRIABLE	O&M	GOOD CONDITION
		CEILING PLASTER		5200 SF	0	6	5	O&M	GOOD CONDITION
1048A	AUDITORIUM CLOSET	12X12 FLOOR TILE & MASTIC BLACK		72 SF	0	7	N/A NON FRIABLE	O&M	GOOD CONDITION
		COVE BASE & MASTIC BLACK		36 LF	0	7	N/A NON FRIABLE	O&M	GOOD CONDITION
		CONCRETE BLOCK & MORTAR		0					CONFIRMED NON ACM (ECL JOB #23546)
		FIRE DOOR INSULATION WOOD		1 DOOR	0	7	N/A NON FRIABLE	O&M	GOOD CONDITION
		2X4 CEILING TILE FISSURE		0					NON ASB JCB#11-21152 TEM
1048ACP	AUDITORIUM CLOSET CEILING PLENUM	NONE OBSERVED							NONE OBSERVED

Summary of Asbestos Containing Materials

SPACE NO.	LOCATION	MATERIAL DESCRIPTION	HA/USA	QUANTITY	AMOUNT DAMAGED	HAZARD RANK	AHERA REASSESSMENT CATEGORY	RESPONSE ACTION	REMARKS
1048B	AUDITORIUM STAGE	WOOD FLOOR TAR/VAPOR BARRIER		3150 SF	0	7	N/A NON FRIABLE	O&M	GOOD CONDITION
		CONCRETE BLOCK & MORTAR		0					CONFIRMED NON ACM (ECL JOB #23546)
		FIRE CURTAINS BLUE/BLACK		1600 SF	< 1 LF	4	N/A NON FRIABLE	REPAIR	MINOR DAMAGE
		FIRE DOOR INSULATION METAL		2 DOORS	0	7	N/A NON FRIABLE	O&M	GOOD CONDITION
1049	FACULTY WOMEN'S BATHROOM	CERAMIC FLOOR TILE GROUT & GLUE PINK		160 SF	< 1 SF	4	N/A NON FRIABLE	REPAIR	CHIPPED & MISSING
		CERAMIC WALL TILE GROUT & GLUE YELLOW		414 SF	0	7	N/A NON FRIABLE	O&M	GOOD CONDITION
		CONCRETE BLOCK & MORTAR		0					CONFIRMED NON ACM (ECL JOB #23546)
		MIRROR MASTIC		10 SF	0	7	N/A NON FRIABLE	O&M	GOOD CONDITION
		FIRE DOOR INSULATION WOOD		1 DOOR	0	7	N/A NON FRIABLE	O&M	GOOD CONDITION
1049CP	FACULTY WOMEN'S BATHROOM CEILING PLENUM	2X4 CEILING TILE FISSURE		0					NON ASB JCB#11-21152 TEM
		MUD JOINT PACKING		9 UNITS	0	6	5	O&M	PARTIAL ABATEMENT (ECL JOB #22625)
1049A	FACULTY WOMEN'S STORAGE	CONCRETE BLOCK & MORTAR		0					CONFIRMED NON ACM (ECL JOB #23546)
		FIRE DOOR INSULATION WOOD		1 DOOR	0	7	N/A NON FRIABLE	O&M	GOOD CONDITION
1050	FACULTY MEN'S BATHROOM	CERAMIC FLOOR TILE GROUT & GLUE GREEN		100 SF	0	7	N/A NON FRIABLE	O&M	GOOD CONDITION
		CERAMIC WALL TILE GROUT & GLUE BLUE		270 SF	0	7	N/A NON FRIABLE	O&M	GOOD CONDITION
		CONCRETE BLOCK & MORTAR		0					CONFIRMED NON ACM (ECL JOB #23546)
		MIRROR MASTIC		20 SF	0	7	N/A NON FRIABLE	O&M	GOOD CONDITION
		FIRE DOOR INSULATION WOOD		1 DOOR	0	7	N/A NON FRIABLE	O&M	GOOD CONDITION
		2X4 CEILING TILE FISSURE		0					NON ASB JCB#11-21152 TEM

SPACE No.	LOCATION	MATERIAL DESCRIPTION	HA/USA	QUANTITY	AMOUNT DAMAGED	HAZARD RANK	AHERA REASSESSMENT CATEGORY	RESPONSE ACTION	REMARKS
1050CP	FACULTY MEN'S BATHROOM CEILING PLENUM	NONE OBSERVED							NONE OBSERVED
1050A	FACULTY MEN'S STORAGE	CONCRETE BLOCK & MORTAR FIRE DOOR INSULATION WOOD		0 1 DOOR	 0	 7	 N/A NON FRIABLE	 O&M	CONFIRMED NON ACM (ECL JOB #23546) GOOD CONDITION
1051	BAND PRACTICE ROOM (PRACTICE ROOM 2)	12X12 FLOOR TILE & MASTIC BROWN W. RUST		150 SF	0	7	N/A NON FRIABLE	O&M	GOOD CONDITION
		COVE BASE & MASTIC BROWN		47 LF	0	7	N/A NON FRIABLE	O&M	GOOD CONDITION
		CONCRETE BLOCK & MORTAR		0					CONFIRMED NON ACM (ECL JOB #23546)
		FIRE DOOR INSULATION WOOD		1 DOOR	0	7	N/A NON FRIABLE	O&M	GOOD CONDITION
		2X4 CEILING TILE FISSURE		0					NON ASB JCB#11-21152 TEM
		2X4 CEILING TILE PINHOLE DOTS		0					ABATED 2004 REINSPECTION
1051CP	BAND PRACTICE ROOM CEILING PLENUM	MUD JOINT PACKING		2 UNITS	0	6	5	O&M	GOOD CONDITION
1052	MUSIC VESTIBULE	12X12 FLOOR TILE & MASTIC BROWN W. RUST		150 SF	0	7	N/A NON FRIABLE	O&M	GOOD CONDITION
		COVE BASE & MASTIC BROWN		27 LF	0	7	N/A NON FRIABLE	O&M	GOOD CONDITION
		CONCRETE BLOCK & MORTAR		0					CONFIRMED NON ACM (ECL JOB #23546)
		FIRE DOOR INSULATION WOOD		2 DOORS	0	7	N/A NON FRIABLE	O&M	GOOD CONDITION
		2X4 CEILING TILE PINHOLE DOTS		0					CONF ASB JCB#11-21152; ABATED JCB#14-28065
1052CP	MUSIC VESTIBULE CEILING PLENUM								NO ACCESS
1053	MUSIC PRACTICE ROOM	12X12 FLOOR TILE & MASTIC BROWN W. RUST		168 SF	0	7	N/A NON FRIABLE	O&M	GOOD CONDITION
		COVE BASE & MASTIC BROWN		49 LF	0	7	N/A NON FRIABLE	O&M	GOOD CONDITION
		CONCRETE BLOCK & MORTAR		0					CONFIRMED NON ACM (ECL JOB #23546)
		FIRE DOOR INSULATION WOOD		1 DOOR	0	7	N/A NON FRIABLE	O&M	GOOD CONDITION
		2X4 CEILING TILE		0					NON ASB JCB#11-21152 TEM

Summary of Asbestos Containing Materials

SPACE No.	LOCATION	MATERIAL DESCRIPTION	HA/USA	QUANTITY	AMOUNT DAMAGED	HAZARD RANK	AHERA REASSESSMENT CATEGORY	RESPONSE ACTION	REMARKS
1053CP	MUSIC PRACTICE ROOM CEILING PLENUM	NONE OBSERVED							NONE OBSERVED
1054	CHORUS ROOM 121	12X12 FLOOR TILE & MASTIC BROWN W. RUST		1200 SF	6 TILES	4	N/A NON FRIABLE	REPAIR	LIFTED & CHIPPED W/ MASTIC EXPOSED
		COVE BASE & MASTIC BLACK		270 LF	10 LF	4	N/A NON FRIABLE	REPAIR	MISSING, DELAMINATING W/ MASTIC ENCAPSULATED WITH PAINT
		CONCRETE BLOCK & MORTAR		0					CONFIRMED NON ACM (ECL JOB #23546)
		WINDOW GLAZING/CAULKING		20 LF	0	7	N/A NON FRIABLE	O&M	GOOD CONDITION
		FIRE DOOR INSULATION WOOD		3 DOORS	0	7	N/A NON FRIABLE	O&M	GOOD CONDITION
		2X4 CEILING TILE FISSURE		0					NON ASB JCB#11-21152 TEM
		2X4 CEILING TILE PINHOLE DOTS		0					ABATED 2004 REINSPECTION
1054CP	CHORUS ROOM 121 CEILING PLENUM								NO ACCESS
1054A	CHORUS ROOM 121 STORAGE	12X12 FLOOR TILE & MASTIC BROWN W. RUST		120 SF	0	7	N/A NON FRIABLE	O&M	GOOD CONDITION
		COVE BASE & MASTIC BLACK		32 LF	0	7	N/A NON FRIABLE	O&M	GOOD CONDITION
		CONCRETE BLOCK & MORTAR		0					CONFIRMED NON ACM (ECL JOB #23546)
		GYP SUM BOARD & COMPOUND		200 SF	0	6	5	O&M	GOOD CONDITION
		WINDOW GLAZING/CAULKING		15 LF	0	7	N/A NON FRIABLE	O&M	GOOD CONDITION
		FIRE DOOR INSULATION WOOD		1 DOOR	0	7	N/A NON FRIABLE	O&M	GOOD CONDITION
		2X4 CEILING TILE FISSURE		0					NON ASB JCB#11-21152 TEM
1054ACP	CHORUS ROOM 121 STORAGE CEILING PLENUM	2X4 CEILING TILE PINHOLE DOTS		0					ABATED 2004 REINSPECTION
									NO ACCESS

Summary of Asbestos Containing Materials

SPACE NO.	LOCATION	MATERIAL DESCRIPTION	HA/USA	QUANTITY	AMOUNT DAMAGED	HAZARD RANK	AHERA REASSESSMENT CATEGORY	RESPONSE ACTION	REMARKS
1055	MUSIC OFFICE	12X12 FLOOR TILE & MASTIC BROWN W. RUST		108 SF	0	7	N/A NON FRIABLE	O&M	GOOD CONDITION
		COVE BASE & MASTIC BROWN		38 LF	0	7	N/A NON FRIABLE	O&M	GOOD CONDITION
		CONCRETE BLOCK & MORTAR		0					CONFIRMED NON ACM (ECL JOB #23546)
		FIRE DOOR INSULATION WOOD		1 DOOR	0	7	N/A NON FRIABLE	O&M	GOOD CONDITION
		2X4 CEILING TILE PINHOLE DOTS		0					CONF ASB JCB#11-21152; ABATED JCB#14-28065
1055CP	MUSIC OFFICE CEILING PLENUM	MUD JOINT PACKING		4 UNITS	0	6	5	O&M	GOOD CONDITION
1055A	MUSIC INNER OFFICE	12X12 FLOOR TILE & MASTIC BROWN W. RUST		180 SF	0	7	N/A NON FRIABLE	O&M	GOOD CONDITION
		COVE BASE & MASTIC BLACK		49 LF	6 LF	4	N/A NON FRIABLE	REPAIR	DELAMINATING W/ MASTIC PAINTED OVER
		CONCRETE BLOCK & MORTAR		0					CONFIRMED NON ACM (ECL JOB #23546)
		FIRE DOOR INSULATION WOOD		1 DOOR	0	7	N/A NON FRIABLE	O&M	GOOD CONDITION
		2X4 CEILING TILE FISSURE		0					NON ASB JCB#11-21152 TEM
1055ACP	MUSIC INNER OFFICE CEILING PLENUM	NONE OBSERVED							NONE OBSERVED
1056	BAND ROOM 122	12X12 FLOOR TILE & MASTIC BROWN W. RUST		2200 SF	32 TILES	4	N/A NON FRIABLE	REPAIR	CRACKED, CHIPPED, AND MASTIC EXPOSED
		COVE BASE & MASTIC BLACK		700 LF	24 LF	4	N/A NON FRIABLE	REPAIR	MISSING W/ MASTIC EXPOSED
		CONCRETE BLOCK & MORTAR		0					CONFIRMED NON ACM (ECL JOB #23546)
		GYP SUM BOARD & COMPOUND		288 SF	0	6	5	O&M	GOOD CONDITION
		WINDOW GLAZING/CAULKING		30 LF	0	7	N/A NON FRIABLE	O&M	GOOD CONDITION
		FIRE DOOR INSULATION METAL		1 DOOR	0	7	N/A NON FRIABLE	O&M	GOOD CONDITION
		FIRE DOOR INSULATION WOOD		3 DOORS	0	7	N/A NON FRIABLE	O&M	GOOD CONDITION
		PEGBOARD		1200 SF	0	7	N/A NON FRIABLE	O&M	GOOD CONDITION
		METAL SINK UNDERCOATING BLACK		1 UNIT	0	7	N/A NON FRIABLE	O&M	GOOD CONDITION
		2X4 CEILING TILE PINHOLE DOTS		0					ABATED JCB#11-19704

Summary of Asbestos Containing Materials

SPACE No.	LOCATION	MATERIAL DESCRIPTION	HA/USA	QUANTITY	AMOUNT DAMAGED	HAZARD RANK	AHERA REASSESSMENT CATEGORY	RESPONSE ACTION	REMARKS
1056CP	BAND ROOM 122 CEILING PLENUM								NO ACCESS
1056A	BAND ROOM 122 STORAGE	12X12 FLOOR TILE & MASTIC BROWN W. RUST		250 SF	1 TILE	4	N/A NON FRIABLE	REPAIR	CHIPPED
		COVE BASE & MASTIC BLACK		60 LF	4 LF	4	N/A NON FRIABLE	REPAIR	MISSING, NO MASTIC
		CONCRETE BLOCK & MORTAR		0					CONFIRMED NON ACM (ECL JOB #23546)
		FIRE DOOR INSULATION WOOD		2 DOORS	0	7	N/A NON FRIABLE	O&M	GOOD CONDITION
		2x4 CEILING TILE PINHOLE DOTS		0					ABATED JCB#11-19704
1056ACP	BAND ROOM 122 STORAGE CEILING PLENUM	NONE OBSERVED							NONE OBSERVED
1057	ORCHESTRA INSTRUMENT STORAGE	12X12 FLOOR TILE & MASTIC BROWN W. RUST		120 SF	0	7	N/A NON FRIABLE	O&M	GOOD CONDITION
		COVE BASE & MASTIC BROWN		30 LF	2 LF	4	N/A NON FRIABLE	REPAIR	MASTIC EXPOSED
		CONCRETE BLOCK & MORTAR		0					CONFIRMED NON ACM (ECL JOB #23546)
		FIRE DOOR INSULATION WOOD		1 DOOR	0	7	N/A NON FRIABLE	O&M	GOOD CONDITION
		2x4 CEILING TILE PINHOLE DOTS		0					CONF ASB JCB#11-21152; ABATED JCB#14-28065
1057CP	ORCHESTRA INSTRUMENT STORAGE CEILING PLENUM	NONE OBSERVED							NONE OBSERVED
1058	CORRIDOR B/W MUSIC & AUDITORIUM	TERRAZZO FLOORING		0					CONFIRMED NON ACM (ECL JOB #23546)
		CONCRETE BLOCK & MORTAR		0					CONFIRMED NON ACM (ECL JOB #23546)
		CONCRETE BLOCK & MORTAR		0					NON ASB JCB#17-36668
		WINDOW GLAZING/CAULKING		120 LF	0	7	N/A NON FRIABLE	O&M	GOOD CONDITION
		FIRE DOOR INSULATION METAL		3 DOORS	0	7	N/A NON FRIABLE	O&M	GOOD CONDITION
		2x2 CEILING TILE TEXTURED		0					NON ASB JCB#11-21152 TEM
		2x4 CEILING TILE PINHOLE DOTS		0					ABATED 2004 REINSPECTION

Summary of Asbestos Containing Materials

SPACE NO.	LOCATION	MATERIAL DESCRIPTION	HA/USA	QUANTITY	AMOUNT DAMAGED	HAZARD RANK	AHERA REASSESSMENT CATEGORY	RESPONSE ACTION	REMARKS
1058CP	CORRIDOR B/W MUSIC & AUDITORIUM CEILING PLENUM	MUD JOINT PACKING		NOT QUANTIFIED	0	6	5	O&M	LIMITED VISUAL ACCESS
1059	AUDITORIUM STAIRWELL	TERRAZZO FLOORING		0					CONFIRMED NON ACM (ECL JOB #23546)
		CONCRETE BLOCK & MORTAR		0					CONFIRMED NON ACM (ECL JOB #23546)
		CEILING PLASTER		110 SF	0	6	5	O&M	GOOD CONDITION
		TERRAZZO FLOORING		0					CONFIRMED NON ACM (ECL JOB #23546)
1060	ENTRANCE VESTIBULE BY CAFETERIA	CONCRETE BLOCK & MORTAR		0					CONFIRMED NON ACM (ECL JOB #23546)
		WINDOW GLAZING/CAULKING		40 LF	0	7	N/A NON FRIABLE	O&M	GOOD CONDITION
		FIRE DOOR INSULATION METAL		3 DOORS	0	7	N/A NON FRIABLE	O&M	GOOD CONDITION
		CEILING PLASTER SMOOTH		400 SF	0	6	5	O&M	GOOD CONDITION
		CONCRETE BLOCK & MORTAR		0					CONFIRMED NON ACM (ECL JOB #23546)
		FIRE DOOR INSULATION METAL		2 DOORS	0	7	N/A NON FRIABLE	O&M	GOOD CONDITION
1061	BASEMENT MECHANICAL ROOM 2	VIBRATION REDUCER CLOTH WHITE		7 UNITS	1	4	N/A NON FRIABLE	REPAIR	HOLES AND TAPED
		MUD JOINT PACKING		0					REMOVED OCT 2021 (ECL JOB #21614). 17 ABATED JCB#11-21648
		DUCT INSULATION CLOTH		0					REMOVED OCT 2021 (ECL JOB #21614)
		TERRAZZO FLOORING		0					CONFIRMED NON ACM (ECL JOB #23546)
1062	ATRIUM	CONCRETE BLOCK & MORTAR		0					CONFIRMED NON ACM (ECL JOB #23546)
		WALL/CHALK-BOARD MASTIC		400 SF	0	7	N/A NON FRIABLE	O&M	GOOD CONDITION
		WINDOW GLAZING/CAULKING		340 LF	0	7	N/A NON FRIABLE	O&M	GOOD CONDITION
		2X2 CEILING TILE TEXTURED		0					NON ASB JCB#11-21152 TEM
		CEILING PLASTER TEXTURED		400 SF	0	6	5	O&M	GOOD CONDITION

Summary of Asbestos Containing Materials

SPACE NO.	LOCATION	MATERIAL DESCRIPTION	HA/USA	QUANTITY	AMOUNT DAMAGED	HAZARD RANK	AHERA REASSESSMENT CATEGORY	RESPONSE ACTION	REMARKS
1062CP	ATRIUM CEILING PLENUM	MUD JOINT PACKING		32 UNITS	0	6	5	O&M	PARTIAL ABATEMENT (ECI JOB #22625)
1063	CAFETERIA	TERRAZZO FLOORING		0					CONFIRMED NON ACM (ECL JOB #23546)
		CONCRETE BLOCK & MORTAR		0					CONFIRMED NON ACM (ECL JOB #23546)
		FIRE DOOR INSULATION WOOD		2 DOORS	0	7	N/A NON FRIABLE	O&M	GOOD CONDITION
		2X2 CEILING TILE TEXTURED		0					NON ASB JCB#11-21152 TEM
1063CP	CAFETERIA CEILING PLENUM	MUD JOINT PACKING		10 UNITS	0	6	5	O&M	GOOD CONDITION
1064	FACULTY ROOM	12X12 FLOOR TILE & MASTIC BROWN W. RUST		1060 SF	8 TILES	4	N/A NON FRIABLE	REPAIR	CONF ASB JCB#14-28257; PARTIAL ABATEMENT JCB#14-28065, CHIPPED W/ MASTIC EXPOSED
		COVE BASE & MASTIC BROWN		88 LF	0	7	N/A NON FRIABLE	O&M	GOOD CONDITION
		CONCRETE BLOCK & MORTAR		0					CONFIRMED NON ACM (ECL JOB #23546)
		GYP SUM BOARD & COMPOUND		234 SF	0	6	5	O&M	GOOD CONDITION
		WINDOW GLAZING/CAULKING		60 LF	0	7	N/A NON FRIABLE	O&M	GOOD CONDITION
		FIRE DOOR INSULATION METAL		2 DOORS	0	7	N/A NON FRIABLE	O&M	GOOD CONDITION
		FIRE DOOR INSULATION WOOD		4 DOORS	0	7	N/A NON FRIABLE	O&M	GOOD CONDITION
		2X4 CEILING TILE FIBERGLASS		0					FIBERGLASS, NOT SUSPECT
		2X4 CEILING TILE FISSURE		0					NON ASB JCB#11-21152 TEM
		2X4 CEILING TILE PINHOLE DOTS		0					ABATED 2004 REINSPECTION
1064CP	FACULTY ROOM CEILING PLENUM	NONE OBSERVED							NONE OBSERVED

Summary of Asbestos Containing Materials

SPACE No.	LOCATION	MATERIAL DESCRIPTION	HA/USA	QUANTITY	AMOUNT DAMAGED	HAZARD RANK	AHERA REASSESSMENT CATEGORY	RESPONSE ACTION	REMARKS
1064A	FACULTY ROOM STORAGE	12X12 FLOOR TILE & MASTIC BROWN W. RUST		192 SF	0	7	N/A NON FRIABLE	O&M	GOOD CONDITION - CONF ASB JCB# 14-28257
		COVE BASE & MASTIC BROWN		33 LF	0	7	N/A NON FRIABLE	O&M	GOOD CONDITION
		CONCRETE BLOCK & MORTAR		0					CONFIRMED NON ACM (ECL JOB #23546)
		GYPSUM BOARD & COMPOUND		234 SF	0	6	5	O&M	GOOD CONDITION
		WINDOW GLAZING/CAULKING		30 LF	0	7	N/A NON FRIABLE	O&M	GOOD CONDITION
		FIRE DOOR INSULATION WOOD		1 DOOR	0	7	N/A NON FRIABLE	O&M	GOOD CONDITION
		2X4 CEILING TILE		0					ABATED 2004 REINSPECTION
		MUD JOINT PACKING		2 UNITS	0	6	5	O&M	GOOD CONDITION
		TERRAZZO FLOORING		0					CONFIRMED NON ACM (ECL JOB #23546)
1065	KITCHEN	CONCRETE BLOCK & MORTAR		0					CONFIRMED NON ACM (ECL JOB #23546)
		WINDOW GLAZING/CAULKING		40 LF	0	7	N/A NON FRIABLE	O&M	GOOD CONDITION
		FIRE DOOR INSULATION METAL		3 DOORS	0	7	N/A NON FRIABLE	O&M	GOOD CONDITION
		FIRE DOOR INSULATION WOOD		5 DOORS	0	7	N/A NON FRIABLE	O&M	GOOD CONDITION
		2X4 CEILING TILE CIRCLE		0					NON ASB JCB# 11-21152 TEM
1065CP	KITCHEN CEILING PLENUM	MUD JOINT PACKING		35 UNITS	0	6	5	O&M	GOOD CONDITION
		DUCT INSULATION & PACKING MATERIAL		390 SF	NOT QUANTIFIED	3	1	REPAIR	DEBRIS - CONF ASB JCB# 15-30822
1065A	KITCHEN CUSTODIAL CLOSET	CERAMIC FLOOR TILE GROUT & GLUE GREEN		72 SF	0	7	N/A NON FRIABLE	O&M	GOOD CONDITION
		CERAMIC WALL BASE GROUT & GLUE GREEN		33 LF	1 TILE	4	N/A NON FRIABLE	REPAIR	CHIPPED
		CONCRETE BLOCK & MORTAR		0					CONFIRMED NON ACM (ECL JOB #23546)
		FIRE DOOR INSULATION WOOD		1 DOOR	0	7	N/A NON FRIABLE	O&M	GOOD CONDITION
		2X4 CEILING TILE SPECKLED		0					NON ASB JCB# 11-21152 TEM

Summary of Asbestos Containing Materials

SPACE No.	LOCATION	MATERIAL DESCRIPTION	HA/USA	QUANTITY	AMOUNT DAMAGED	HAZARD RANK	AHERA REASSESSMENT CATEGORY	RESPONSE ACTION	REMARKS
1065ACP	KITCHEN CUSTODIAL CLOSET CEILING PLENUM	MUD JOINT PACKING		7 UNITS	0	6	5	O&M	GOOD CONDITION
1065B	KITCHEN REFRIGERATOR								NO ACCESS
1065C	KITCHEN STORAGE BEHIND REFRIGERATOR	12X12 FLOOR TILE & MASTIC BROWN/WHITE		0					CONF ASB JCB#14-28257; ABATED JCB#14-28065
		COVE BASE & MASTIC BROWN		0					REMOVED DURING ABATEMENT
		CONCRETE BLOCK & MORTAR		0					CONFIRMED NON ACM (ECL JOB #23546)
		FIRE DOOR INSULATION WOOD		1 DOOR	0	7	N/A NON FRIABLE	O&M	GOOD CONDITION
1065CCP	KITCHEN STORAGE BEHIND REFRIGERATOR CEILING PLENUM	2X4 CEILING TILE PINHOLE DOTS		0					CONF ASB JCB#11-21152; ABATED JCB#14-28065
		NONE OBSERVED							NONE OBSERVED
		CONCRETE BLOCK & MORTAR		0					CONFIRMED NON ACM (ECL JOB #23546)
		FIRE DOOR INSULATION METAL		1 DOOR	0	7	N/A NON FRIABLE	O&M	GOOD CONDITION
1065D	KITCHEN WASH BIN ROOM	FIRE DOOR INSULATION WOOD		1 DOOR	0	7	N/A NON FRIABLE	O&M	GOOD CONDITION
		2X4 CEILING TILE FISSURE		0					NON ASB JCB#11-21152 TEM
		2X4 CEILING TILE PINHOLE DOTS		0					CONF ASB JCB#11-21152; ABATED JCB#14-28065
1065DCP	KITCHEN WASH BIN ROOM CEILING PLENUM	NONE OBSERVED							NONE OBSERVED

Summary of Asbestos Containing Materials

SPACE NO.	LOCATION	MATERIAL DESCRIPTION	HA/USA	QUANTITY	AMOUNT DAMAGED	HAZARD RANK	AHERA REASSESSMENT CATEGORY	RESPONSE ACTION	REMARKS
1065E	KITCHEN BATHROOM	CERAMIC FLOOR TILE GROUT & GLUE GREEN		128 SF	1 TILE	4	N/A NON FRIABLE	REPAIR	MISSING
		CERAMIC WALL TILE GROUT & GLUE BLUE		280 SF	14 TILES	4	N/A NON FRIABLE	REPAIR	CRACKED
		CONCRETE BLOCK & MORTAR		0					CONFIRMED NON ACM (ECL JOB #23546)
		MIRROR MASTIC		10 SF	0	7	N/A NON FRIABLE	O&M	GOOD CONDITION
		WINDOW GLAZING/CAULKING		20 LF	0	7	N/A NON FRIABLE	O&M	GOOD CONDITION
		FIRE DOOR INSULATION WOOD		1 DOOR	0	7	N/A NON FRIABLE	O&M	GOOD CONDITION
		2x4 CEILING TILE PINHOLE DOTS		0					CONF ASB JCB#11-21152; 3 TILES ABATED JCB#11-19704; ABATED JCB#14-28065
1065ECP	KITCHEN BATHROOM CEILING PLENUM	MUD JOINT PACKING		0					REMOVED DEC 2021 (ECL JOB #21733)
1065F	KITCHEN STORAGE 2	12x12 FLOOR TILE & MASTIC BROWN/WHITE		0					CONF ASB JCB#14-28257; ABATED JCB#14-28065
		12x12 FLOOR TILE & MASTIC BEIGE		0					NON ASB JCB#14-28257
		COVE BASE & MASTIC BROWN		0					REMOVED DURING ABATEMENT
		CONCRETE BLOCK & MORTAR		0					CONFIRMED NON ACM (ECL JOB #23546)
		FIRE DOOR INSULATION WOOD		1 DOOR	0	7	N/A NON FRIABLE	O&M	GOOD CONDITION
1065FCP	KITCHEN STORAGE 2 CEILING PLENUM	2x4 CEILING TILE PINHOLE DOTS		0					CONF ASB JCB#11-21152; 3 TILES ABATED JCB#11-19704; ABATED JCB#14-28065
		MUD JOINT PACKING		3 UNITS	0	6	5	O&M	GOOD CONDITION

Summary of Asbestos Containing Materials

SPACE NO.	LOCATION	MATERIAL DESCRIPTION	HA/USA	QUANTITY	AMOUNT DAMAGED	HAZARD RANK	AHERA REASSESSMENT CATEGORY	RESPONSE ACTION	REMARKS
1066	WOOD SHOP ROOM 120	CONCRETE BLOCK & MORTAR		0					CONFIRMED NON ACM (ECL JOB #23546)
		WINDOW GLAZING/CAULKING		120 LF	0	7	N/A NON FRIABLE	O&M	GOOD CONDITION
		FIRE DOOR INSULATION METAL		2 DOORS	0	7	N/A NON FRIABLE	O&M	GOOD CONDITION
		FIRE DOOR INSULATION WOOD		2 DOORS	0	7	N/A NON FRIABLE	O&M	GOOD CONDITION
1066A	ROOM 120 STORAGE	2x4 CEILING TILE PINHOLE DOTS		0					CONF ASB JCB#11-21152; 3 TILES ABATED JCB#11-19704; ABATED JCB#14-28065
		WOOD FLOOR TAR/VAPOR BARRIER		160 SF	1 LF	4	N/A NON FRIABLE	REPAIR	LIFTING FLOOR
		CONCRETE BLOCK & MORTAR		0					CONFIRMED NON ACM (ECL JOB #23546)
		FIRE DOOR INSULATION WOOD		2 DOORS	0	7	N/A NON FRIABLE	O&M	GOOD CONDITION
1066ACP	ROOM 120 STORAGE CEILING PLENUM	2x4 CEILING TILE PINHOLE DOTS		0					CONF ASB JCB#11-21152; ABATED JCB#14-28065
		NONE OBSERVED							NONE OBSERVED
		CONCRETE BLOCK & MORTAR		0					CONFIRMED NON ACM (ECL JOB #23546)
		WINDOW GLAZING/CAULKING		90 LF	0	7	N/A NON FRIABLE	O&M	GOOD CONDITION
1067	ROOM 119 C.A.D.	FIRE DOOR INSULATION METAL		2 DOORS	0	7	N/A NON FRIABLE	O&M	GOOD CONDITION
		FIRE DOOR INSULATION WOOD		2 DOORS	0	7	N/A NON FRIABLE	O&M	GOOD CONDITION
		2x4 CEILING TILE PINHOLE DOTS		0					CONF ASB JCB#11-21152; 3 TILES ABATED JCB#11-19704; ABATED JCB#14-28065
		MUD JOINT PACKING		5 UNITS	0	6	5	O&M	GOOD CONDITION
1067CP	ROOM 119 C.A.D CEILING PLENUM								

Summary of Asbestos Containing Materials

SPACE NO.	LOCATION	MATERIAL DESCRIPTION	HA/USA	QUANTITY	AMOUNT DAMAGED	HAZARD RANK	AHERA REASSESSMENT CATEGORY	RESPONSE ACTION	REMARKS
1067A	ROOM 119 STORAGE	WOOD FLOOR TAR/VAPOR BARRIER		200 SF	2 LF	4	N/A NON FRIABLE	REPAIR	LIFTING FLOOR
		CONCRETE BLOCK & MORTAR		0					CONFIRMED NON ACM (ECL JOB #23546)
		FIRE DOOR INSULATION WOOD		2 DOORS	0	7	N/A NON FRIABLE	O&M	GOOD CONDITION
1067ACP	ROOM 119 STORAGE CEILING PLENUM	2X4 CEILING TILE PINHOLE DOTS		0					CONF ASB JCB#11-21152; ABATED JCB#14-28065
		NONE OBSERVED							NONE OBSERVED
		12X12 FLOOR TILE & MASTIC BROWN W. RUST		120 SF	2 TILES	4	N/A NON FRIABLE	REPAIR	MISSING W/ MASTIC EXPOSED
1068	INDUSTRIAL ARTS OFFICE	COVE BASE & MASTIC BROWN		41 LF	4 LF	4	N/A NON FRIABLE	REPAIR	DELAMINATING W/ MASTIC EXPOSED
		CONCRETE BLOCK & MORTAR		0					CONFIRMED NON ACM (ECL JOB #23546)
		FIRE DOOR INSULATION WOOD		1 DOOR	0	7	N/A NON FRIABLE	O&M	GOOD CONDITION
		2X4 CEILING TILE PINHOLE DOTS		0					CONF ASB JCB#11-21152; 2 TILES ABATED JCB#11-19704; ABATED JCB#14-28065
1068CP	INDUSTRIAL ARTS OFFICE CEILING PLENUM	NONE OBSERVED							NONE OBSERVED
1069	ROOM 118	CONCRETE BLOCK & MORTAR		0					CONFIRMED NON ACM (ECL JOB #23546)
		WINDOW GLAZING/CAULKING		60 LF	0	7	N/A NON FRIABLE	O&M	GOOD CONDITION
		FIRE DOOR INSULATION METAL		2 DOORS	0	7	N/A NON FRIABLE	O&M	GOOD CONDITION
		FIRE DOOR INSULATION WOOD		2 DOORS	0	7	N/A NON FRIABLE	O&M	GOOD CONDITION
		2X4 CEILING TILE FISSURE		0					NON ASB JCB#11-21152 TEM
1069CP	ROOM 118 CEILING PLENUM	MUD JOINT PACKING		2 UNITS	0	6	5	O&M	GOOD CONDITION

Summary of Asbestos Containing Materials

SPACE No.	LOCATION	MATERIAL DESCRIPTION	HA/USA	QUANTITY	AMOUNT DAMAGED	HAZARD RANK	AHERA REASSESSMENT CATEGORY	RESPONSE ACTION	REMARKS
1069A	ROOM 118 STORAGE	12X12 FLOOR TILE & MASTIC BROWN W. RUST		160 SF	1 TILE	4	N/A NON FRIABLE	REPAIR	CRACKED AND CHIPPED
		COVE BASE & MASTIC BROWN		49 LF	0	7	N/A NON FRIABLE	O&M	GOOD CONDITION
		CONCRETE BLOCK & MORTAR		0					CONFIRMED NON ACM (ECL JOB #23546)
		FIRE DOOR INSULATION WOOD		2 DOORS	0	7	N/A NON FRIABLE	O&M	GOOD CONDITION
		2X4 CEILING TILE FISSURE		0					NON ASB JCB#11-21152 TEM
1069ACP	ROOM 118 STORAGE CEILING PLENUM	NONE OBSERVED							NONE OBSERVED
1070	CORRIDOR ROOM 118-120	TERRAZZO FLOORING		0					CONFIRMED NON ACM (ECL JOB #23546)
		CONCRETE BLOCK & MORTAR		0					CONFIRMED NON ACM (ECL JOB #23546)
		WINDOW GLAZING/CAULKING		16 LF	0	7	N/A NON FRIABLE	O&M	GOOD CONDITION
		FIRE DOOR INSULATION METAL		4 DOORS	0	7	N/A NON FRIABLE	O&M	GOOD CONDITION
		2X2 CEILING TILE TEXTURED		0					NON ASB JCB#11-21152 TEM
		2X4 CEILING TILE PINHOLE DOTS		0					ABATED 2004 REINSPECTION
1070CP	CORRIDOR ROOM 118-120 CEILING PLENUM	MUD JOINT PACKING		10 UNITS	NOT QUANTIFIED	3	1	REPAIR	MINOR DAMAGE
1071	SCHOOL STORE	12X12 FLOOR TILE & MASTIC BROWN W. RUST		140 SF	1 TILE	4	N/A NON FRIABLE	REPAIR	CRACKED
		COVE BASE & MASTIC BROWN		44 LF	5 LF	4	N/A NON FRIABLE	REPAIR	MISSING W/ MASTIC EXPOSED
		CONCRETE BLOCK & MORTAR		0					CONFIRMED NON ACM (ECL JOB #23546)
		FIRE DOOR INSULATION METAL		1 DOOR	0	7	N/A NON FRIABLE	O&M	GOOD CONDITION
		2X4 CEILING TILE DEEP FISSURE		0					NON ASB JCB#11-21152 TEM
		2X4 CEILING TILE PINHOLE DOTS		0					ABATED 2004 REINSPECTION
1071CP	SCHOOL STORE CEILING PLENUM	NONE OBSERVED							NONE OBSERVED

Summary of Asbestos Containing Materials

SPACE NO.	LOCATION	MATERIAL DESCRIPTION	HA/USA	QUANTITY	AMOUNT DAMAGED	HAZARD RANK	AHERA REASSESSMENT CATEGORY	RESPONSE ACTION	REMARKS
1072	CUSTODIAL CLOSET	CERAMIC FLOOR TILE GROUT & GLUE GREEN		32 SF	0	7	N/A NON FRIABLE	O&M	GOOD CONDITION
		CERAMIC WALL BASE GROUT & GLUE GREEN		21 SF	1 TILE	4	N/A NON FRIABLE	REPAIR	CHIPPED
		CONCRETE BLOCK & MORTAR		0					CONFIRMED NON ACM (ECL JOB #23546)
		FIRE DOOR INSULATION WOOD		1 DOOR	0	7	N/A NON FRIABLE	O&M	GOOD CONDITION
		MUD JOINT PACKING		0					REMOVED AUGUST 2022 (ECL JOB #22625)
1072CP	CUSTODIAL CLOSET CEILING PLENUM	2X4 CEILING TILE DEEP FISSURE		0					NON ASB JCB#11- 21152 TEM
		NONE OBSERVED							NONE OBSERVED
		12X12 FLOOR TILE & MASTIC GREY/GREEN		1176 SF	0	7	N/A NON FRIABLE	O&M	UNDER MATS
		COVE BASE & MASTIC GREEN		146 LF	0	7	N/A NON FRIABLE	O&M	GOOD CONDITION
		CONCRETE BLOCK & MORTAR		0					CONFIRMED NON ACM (ECL JOB #23546)
1073	WEIGHT ROOM	WINDOW/ GLAZING/CAULKING		60 LF	0	7	N/A NON FRIABLE	O&M	GOOD CONDITION
		FIRE DOOR INSULATION METAL		2 DOORS	0	7	N/A NON FRIABLE	O&M	GOOD CONDITION
		2X4 CEILING TILE DEEP FISSURE		0					NON ASB JCB#11- 21152 TEM
		NONE OBSERVED							NONE OBSERVED
		12X12 FLOOR TILE & MASTIC GREY/GREEN		52 SF	0	7	N/A NON FRIABLE	O&M	GOOD CONDITION
1073A	WEIGHT ROOM STORAGE	COVE BASE & MASTIC GREEN		26 LF	0	7	N/A NON FRIABLE	O&M	GOOD CONDITION
		CONCRETE BLOCK & MORTAR		0					CONFIRMED NON ACM (ECL JOB #23546)
		FIRE DOOR INSULATION WOOD		1 DOOR	0	7	N/A NON FRIABLE	O&M	GOOD CONDITION
		2X4 CEILING TILE DEEP FISSURE		0					NON ASB JCB#11- 21152 TEM
		NONE OBSERVED							NONE OBSERVED
1073ACP	WEIGHT ROOM STORAGE CEILING PLENUM								NO ACCESS

Summary of Asbestos Containing Materials

SPACE NO.	LOCATION	MATERIAL DESCRIPTION	HA/USA	QUANTITY	AMOUNT DAMAGED	HAZARD RANK	AHERA REASSESSMENT CATEGORY	RESPONSE ACTION	REMARKS
1074	CORRIDOR ATRIUM TO ELEVATOR	TERRAZZO FLOORING		0					CONFIRMED NON ACM (ECL JOB #23546)
		CONCRETE BLOCK & MORTAR		0					CONFIRMED NON ACM (ECL JOB #23546)
		FIRE DOOR INSULATION METAL		4 DOORS	0	7	N/A NON FRIABLE	O&M	GOOD CONDITION
		2x2 CEILING TILE TEXTURED		0					NON ASB JCB#11-21152 TEM
		2x4 CEILING TILE PINHOLE DOTS		0					ABATED 2004 REINSPECTION
1074CP	CORRIDOR ATRIUM TO ELEVATOR CEILING PLENUM	MUD JOINT PACKING		39 UNITS	NOT QUANTIFIED	3	1	REPAIR	DAMAGED
1075	EAST STAIRWELL LOWER	TERRAZZO FLOORING		0					CONFIRMED NON ACM (ECL JOB #23546)
		CONCRETE BLOCK & MORTAR		0					CONFIRMED NON ACM (ECL JOB #23546)
		WINDOW GLAZING/CAULKING		24 LF	0	7	N/A NON FRIABLE	O&M	GOOD CONDITION
		FIRE DOOR INSULATION METAL		3 DOORS	0	7	N/A NON FRIABLE	O&M	GOOD CONDITION
		2x2 CEILING TILE TEXTURED		0					NON ASB JCB#11-21152 TEM
		CEILING PLASTER		90 SF	0	6	5	O&M	GOOD CONDITION
1075CP	EAST STAIRWELL LOWER CEILING PLENUM	MUD JOINT PACKING		4 UNITS	0	6	5	O&M	GOOD CONDITION
1076	ELEVATOR	12X12 FLOOR TILE & MASTIC WHITE W. BLUE CONCRETE BLOCK & MORTAR		0					CONFIRMED NON-ACM (ECL JOB #21587)
		CONCRETE BLOCK & MORTAR		0					CONFIRMED NON ACM (ECL JOB #23546)
1077	CUSTODIAL ROOM	FIRE DOOR INSULATION METAL		4 DOORS	0	7	N/A NON FRIABLE	O&M	GOOD CONDITION
		MUD JOINT PACKING		0					REMOVED AUGUST 2022 (ECL JOB #22625)
		CONCRETE BLOCK & MORTAR		0					CONFIRMED NON ACM (ECL JOB #23546)
1077A	CUSTODIAL LOCKER ROOM	FIRE DOOR INSULATION METAL		1 DOOR	0	7	N/A NON FRIABLE	O&M	GOOD CONDITION
		MUD JOINT PACKING		0					REMOVED AUGUST 2022 (ECL JOB #22625)

Summary of Asbestos Containing Materials

SPACE No.	LOCATION	MATERIAL DESCRIPTION	HA/USA	QUANTITY	AMOUNT DAMAGED	HAZARD RANK	AHERA REASSESSMENT CATEGORY	RESPONSE ACTION	REMARKS
1078	EXTERIOR CUSTODIAL STORAGE AREA	CONCRETE BLOCK & MORTAR		0					CONFIRMED NON ACM (ECL JOB #23546)
		GYPSUM BOARD & COMPOUND		480 SF	3 LF	3	4	REPAIR	CRACKED AD DENTED
		CONCRETE BLOCK & MORTAR		0					CONFIRMED NON ACM (ECL JOB #23546)
1079	EXTERIOR SPORTS STORAGE	GYPSUM BOARD & COMPOUND		480 SF	<1 SF	3	4	REPAIR	HOLE
		FIRE DOOR INSULATION METAL		1 DOOR	0	7	N/A NON FRIABLE	O&M	GOOD CONDITION
		TERRAZZO FLOORING		0					CONFIRMED NON ACM (ECL JOB #23546)
2001	EAST STAIRWELL UPPER	CONCRETE BLOCK & MORTAR		0					CONFIRMED NON ACM (ECL JOB #23546)
		WINDOW/ GLAZING/CAULKING		40 LF	0	7	N/A NON FRIABLE	O&M	GOOD CONDITION
		2x2 CEILING TILE TEXTURED		0					NON ASB JCB#11-21152 TEM
		NONE OBSERVED							NONE OBSERVED
2001CP	EAST STAIRWELL UPPER CEILING PLENUM								
2001A	ROOF ACCESS STAIRWELL	CONCRETE BLOCK & MORTAR		0					CONFIRMED NON ACM (ECL JOB #23546)
		FIRE DOOR INSULATION METAL		2 DOORS	0	7	N/A NON FRIABLE	O&M	GOOD CONDITION
		12X12 FLOOR TILE & MASTIC BROWN W. RUST		150 SF	2 TILES	4	N/A NON FRIABLE	REPAIR	CRACKED & CHIPPED
		COVE BASE & MASTIC BLACK		57 LF	0	7	N/A NON FRIABLE	O&M	GOOD CONDITION
		CONCRETE BLOCK & MORTAR		0					CONFIRMED NON ACM (ECL JOB #23546)
2002	DETENTION ROOM	GYPSUM BOARD & COMPOUND (AROUND SKYLIGHT)		60 SF	0	6	5	O&M	GOOD CONDITION
		SKYLIGHT CAULKING		12 LF	0	7	N/A NON FRIABLE	O&M	GOOD CONDITION
		FIRE DOOR INSULATION WOOD		1 DOOR	0	7	N/A NON FRIABLE	O&M	GOOD CONDITION
		2X4 CEILING TILE PINHOLE DOTS		0					CONF ASB JCB#11-21152; 2 TILES ABATED JCB#11-19704; ABATED JCB#14-28065

Summary of Asbestos Containing Materials

SPACE NO.	LOCATION	MATERIAL DESCRIPTION	HA/USA	QUANTITY	AMOUNT DAMAGED	HAZARD RANK	AHERA REASSESSMENT CATEGORY	RESPONSE ACTION	REMARKS
2002CP	DETENTION ROOM CEILING PLENUM	NONE OBSERVED							NONE OBSERVED
2003	SIXTH-SEVENTH GRADE TEAM PLANNING CENTER	12X12 FLOOR TILE & MASTIC BROWN W. RUST		255 SF	1 TILE	4	N/A NON FRIABLE	REPAIR	CHIPPED W/ MASTIC EXPOSED
		COVE BASE & MASTIC BROWN		49 LF	0	7	N/A NON FRIABLE	O&M	GOOD CONDITION
		CONCRETE BLOCK & MORTAR		0					CONFIRMED NON ACM (ECL JOB #23546)
		GYPSUM BOARD & COMPOUND (AROUND SKYLIGHT)		60 SF	0	6	5	O&M	GOOD CONDITION
		SKYLIGHT CAULKING		12 LF	0	7	N/A NON FRIABLE	O&M	GOOD CONDITION
		FIRE DOOR INSULATION WOOD		1 DOOR	0	7	N/A NON FRIABLE	O&M	GOOD CONDITION
		2X4 CEILING TILE PINHOLE DOTS		0					CONF ASB JCB#11-21152; 8 TILES ABATED JCB#11-19704; ABATED JCB#14-28065
2003CP	SIXTH-SEVENTH GRADE TEAM PLANNING CENTER CEILING PLENUM	NONE OBSERVED							NONE OBSERVED
2003A	SIXTH-SEVENTH GRADE TEAM PLANNING CENTER STORAGE	12X12 FLOOR TILE & MASTIC BROWN W. RUST		72 SF	0	7	N/A NON FRIABLE	O&M	GOOD CONDITION
		COVE BASE & MASTIC BROWN		32 LF	<1 LF	4	N/A NON FRIABLE	REPAIR	MISSING W/ MASTIC EXPOSED
		CONCRETE BLOCK & MORTAR		0					CONFIRMED NON ACM (ECL JOB #23546)
		FIRE DOOR INSULATION WOOD		1 DOOR	0	7	N/A NON FRIABLE	O&M	NO ACCESS (PREVIOUSLY GOOD CONDITION)
		2X4 CEILING TILE FIBERGLASS		0					FIBERGLASS, NOT SUSPECT
		2X4 CEILING TILE PINHOLE DOTS		0					CONF ASB JCB#11-21152; ABATED JCB#14-28065
		2X4 CEILING TILE SPECKLED		0					NON ASB JCB#11-21152 TEM
2003ACP	SIXTH-SEVENTH GRADE TEAM PLANNING CENTER STORAGE CEILING PLENUM	NONE OBSERVED							NONE OBSERVED

Summary of Asbestos Containing Materials

SPACE NO.	LOCATION	MATERIAL DESCRIPTION	HA/USA	QUANTITY	AMOUNT DAMAGED	HAZARD RANK	AHERA REASSESSMENT CATEGORY	RESPONSE ACTION	REMARKS
2003B	HUMANITIES TEAM PLANNING CENTER'S OFFICE	12X12 FLOOR TILE & MASTIC BROWN W. RUST		100 SF	0	7	N/A NON FRIABLE	O&M	GOOD CONDITION
		COVE BASE & MASTIC BROWN		37 LF	0	7	N/A NON FRIABLE	O&M	GOOD CONDITION
		CONCRETE BLOCK & MORTAR		0					CONFIRMED NON ACM (ECL JOB #23546)
		GYP SUM BOARD & COMPOUND (AROUND SKYLIGHT)		60 SF	0	6	5	O&M	GOOD CONDITION
		SKYLIGHT CAULKING		12 LF	0	7	N/A NON FRIABLE	O&M	GOOD CONDITION
2003BCP	HUMANITIES TEAM PLANNING CENTER'S OFFICE CEILING PLENUM	FIRE DOOR INSULATION WOOD		1 DOOR	0	7	N/A NON FRIABLE	O&M	GOOD CONDITION
		2X4 CEILING TILE PINHOLE DOTS		0					CONF ASB JCB#11-21152; 3 TILES ABATED JCB#11-19704; ABATED JCB#14-28065
		NONE OBSERVED							NONE OBSERVED
		12X12 FLOOR TILE & MASTIC BROWN W. RUST		1784 SF	400 SF	4	N/A NON FRIABLE	REPAIR	LIFTING, MISSING, AND MASTIC EXPOSED
		COVE BASE & MASTIC BROWN		200 LF	75 LF	4	N/A NON FRIABLE	REPAIR	MISSING AND MASTIC EXPOSED
2004	AUXILIARY GYM/RESTLING ROOM	CONCRETE BLOCK & MORTAR		0					CONFIRMED NON ACM (ECL JOB #23546)
		WALL/CHALK-BOARD MASTIC		200 SF	UNKNOWN	4	N/A NON FRIABLE	REPAIR	LIMITED VISUAL ACCESS
		WINDOW GLAZING/CAULKING		50 LF	0	7	N/A NON FRIABLE	O&M	GOOD CONDITION
		FIRE DOOR INSULATION WOOD		2 DOORS	0	7	N/A NON FRIABLE	O&M	GOOD CONDITION
		2X4 CEILING TILE PINHOLE DOTS		0					CONF ASB JCB#11-21152; 4 TILES ABATED JCB#11-19704; ABATED JCB#14-28065
2004CP	AUXILIARY GYM/RESTLING ROOM CEILING PLENUM	NONE OBSERVED							NONE OBSERVED

Summary of Asbestos Containing Materials

SPACE NO.	LOCATION	MATERIAL DESCRIPTION	HA/USA	QUANTITY	AMOUNT DAMAGED	HAZARD RANK	AHERA REASSESSMENT CATEGORY	RESPONSE ACTION	REMARKS
2004A	AUXILIARY GYM/RESTLING ROOM STAIRWELL	12X12 FLOOR TILE & MASTIC BROWN W. RUST		36 SF	9 TILES	4	N/A NON FRIABLE	REPAIR	MISSING W/ MASTIC EXPOSED AND DEBRIS
		COVE BASE & MASTIC BROWN		14 LF	0	7	N/A NON FRIABLE	O&M	GOOD CONDITION
		CONCRETE BLOCK & MORTAR		0					CONFIRMED NON ACM (ECL JOB #23546)
		GYPSUM BOARD & COMPOUND (AROUND SKYLIGHT)		60 SF	4 LF	3	4	REPAIR	CRACKED
		SKYLIGHT CAULKING		12 LF	0	7	N/A NON FRIABLE	O&M	GOOD CONDITION
		FIRE DOOR INSULATION METAL		1 DOOR	0	7	N/A NON FRIABLE	O&M	GOOD CONDITION
		2X4 CEILING TILE PINHOLE DOTS		0					CONF ASB JCB#11-21152; ABATED JCB#14-28065
2004ACP	AUXILIARY GYM/RESTLING ROOM STAIRWELL CEILING PLENUM	NONE OBSERVED							NONE OBSERVED
2004B	AUXILIARY GYM/RESTLING ROOM OFFICE	12X12 FLOOR TILE & MASTIC BROWN W. RUST		117 SF	7 TILES	4	N/A NON FRIABLE	REPAIR	LIFTING & CRACKED WITH MASTIC EXPOSED
		COVE BASE & MASTIC BROWN		41 LF	0	7	N/A NON FRIABLE	O&M	GOOD CONDITION
		CONCRETE BLOCK & MORTAR		0					CONFIRMED NON ACM (ECL JOB #23546)
		FIRE DOOR INSULATION WOOD		1 DOOR	0	7	N/A NON FRIABLE	O&M	GOOD CONDITION
		2X4 CEILING TILE PINHOLE DOTS		0					CONF ASB JCB#11-21152; ABATED JCB#14-28065
2004BCP	AUXILIARY GYM/RESTLING ROOM OFFICE CEILING PLENUM	NONE OBSERVED							NONE OBSERVED

Summary of Asbestos Containing Materials

SPACE NO.	LOCATION	MATERIAL DESCRIPTION	HA/USA	QUANTITY	AMOUNT DAMAGED	HAZARD RANK	AHERA REASSESSMENT CATEGORY	RESPONSE ACTION	REMARKS
2005	CUSTODIAN CLOSET	CERAMIC FLOOR TILE GROUT & GLUE GREEN		70 SF	< 1 SF	4	N/A NON FRIABLE	REPAIR	MISSING
		CERAMIC WALL BASE GROUT & GLUE BLUE		29 SF	3 TILES	4	N/A NON FRIABLE	REPAIR	CHIPPED
		CONCRETE BLOCK & MORTAR		0					CONFIRMED NON ACM (ECL JOB #23546)
		FIRE DOOR INSULATION WOOD		1 DOOR	0	7	N/A NON FRIABLE	O&M	GOOD CONDITION
2005CP	CUSTODIAN CLOSET CEILING PLENUM	2x4 CEILING TILE PINHOLE DOTS		0					CONF ASB JCB#11- 21152; 4 TILES ABATED JCB#11-19704; ABATED JCB#14-28065
									NO ACCESS
		12X12 FLOOR TILE & MASTIC BROWN W. RUST		140 SF	4 TILES	4	N/A NON FRIABLE	REPAIR	CRACKED, CHIPPED, MASTIC EXPOSED
		COVE BASE & MASTIC BROWN		38 LF	0	7	N/A NON FRIABLE	O&M	MASTIC PAINTED OVER
2006	LEARNING SUITE VESTIBULE	CONCRETE BLOCK & MORTAR		0					CONFIRMED NON ACM (ECL JOB #23546)
		FIRE DOOR INSULATION WOOD		2 DOORS	0	7	N/A NON FRIABLE	O&M	GOOD CONDITION
		2x4 CEILING TILE PINHOLE DOTS		0					CONF ASB JCB#11- 21152; ABATED JCB#14- 28065
2006CP	LEARNING SUITE VESTIBULE CEILING PLENUM	NONE OBSERVED							NONE OBSERVED
2006A	LEARNING SUITE BOOK STORAGE	12X12 FLOOR TILE & MASTIC BROWN W. RUST		100 SF	0	7	N/A NON FRIABLE	O&M	GOOD CONDITION
		COVE BASE & MASTIC BROWN		48 LF	0	7	N/A NON FRIABLE	O&M	GOOD CONDITION
		CONCRETE BLOCK & MORTAR		0					CONFIRMED NON ACM (ECL JOB #23546)
		FIRE DOOR INSULATION WOOD		1 DOOR	0	7	N/A NON FRIABLE	O&M	GOOD CONDITION
		2x4 CEILING TILE PINHOLE DOTS		0					CONF ASB JCB#11- 21152; ABATED JCB#14- 28065

Summary of Asbestos Containing Materials

SPACE No.	LOCATION	MATERIAL DESCRIPTION	HA/USA	QUANTITY	AMOUNT DAMAGED	HAZARD RANK	AHERA REASSESSMENT CATEGORY	RESPONSE ACTION	REMARKS
2006ACP	LEARNING SUITE BOOK STORAGE CEILING PLENUM	NONE OBSERVED							NONE OBSERVED
2006B	LEARNING SUITE READING ROOM	12X12 FLOOR TILE & MASTIC BROWN W. RUST		378 SF	10 TILES	4	N/A NON FRIABLE	REPAIR	CRACKED & CHIPPED W/ MASTIC EXPOSED
		COVE BASE & MASTIC BROWN		87 LF	< 1LF	4	N/A NON FRIABLE	REPAIR	MISSING AND MASTIC PAINTED OVER
		CONCRETE BLOCK & MORTAR		0					NON ASB JCB#17-36668
		GYP SUM BOARD & COMPOUND (AROUND SKYLIGHT)		0					NON ASB JCB#17-36668
		WALL/CHALK-BOARD MASTIC		50 SF	0	7	N/A NON FRIABLE	O&M	GOOD CONDITION
		SKYLIGHT CAULKING		12 LF	0	7	N/A NON FRIABLE	O&M	GOOD CONDITION
		FIRE DOOR INSULATION WOOD		0					DOOR REMOVED
		2X4 CEILING TILE PINHOLE DOTS		0					CONF ASB JCB#11-21152; ABATED JCB#14-28065
		NONE OBSERVED							NONE OBSERVED
		12X12 FLOOR TILE & MASTIC BEIGE/BROWN		440 SF	10 TILES	4	N/A NON FRIABLE	REPAIR	CRACKED, CHIPPED, AND MASTIC EXPOSED
2007	READING CENTER	COVE BASE & MASTIC BROWN		66 LF	0	7	N/A NON FRIABLE	O&M	GOOD CONDITION
		CONCRETE BLOCK & MORTAR		0					CONFIRMED NON ACM (ECL JOB #23546)
		GYP SUM BOARD & COMPOUND (AROUND SKYLIGHT)		240 SF	1 SF	3	4	REPAIR	WATER STAINED
		SKYLIGHT CAULKING		48 LF	0	7	N/A NON FRIABLE	O&M	GOOD CONDITION
		FIRE DOOR INSULATION WOOD		2 DOORS	0	7	N/A NON FRIABLE	O&M	GOOD CONDITION
		2X4 CEILING TILE PINHOLE DOTS		0					CONF ASB JCB#11-21152; ABATED JCB#14-28065
		NONE OBSERVED							NONE OBSERVED

Summary of Asbestos Containing Materials

SPACE NO.	LOCATION	MATERIAL DESCRIPTION	HA/USA	QUANTITY	AMOUNT DAMAGED	HAZARD RANK	AHERA REASSESSMENT CATEGORY	RESPONSE ACTION	REMARKS
2007CP	READING CENTER CEILING PLENUM	NONE OBSERVED							NONE OBSERVED
2007A	READING CENTER ROOM 217C	12X12 FLOOR TILE & MASTIC BROWN W. RUST		144 SF	1 TILE	4	N/A NON FRIABLE	REPAIR	NEW TILE OBSERVED OVER
		COVE BASE & MASTIC BROWN		36 LF	< 1 LF	4	N/A NON FRIABLE	REPAIR	DELAMINATING
		CONCRETE BLOCK & MORTAR		0					CONFIRMED NON ACM (ECL JOB #23546)
		GYPSON BOARD & COMPOUND (AROUND SKYLIGHT)		60 SF	1 SF	3	4	REPAIR	WATER STAINED
		SKYLIGHT CAULKING		12 LF	0	7	N/A NON FRIABLE	O&M	GOOD CONDITION
		FIRE DOOR INSULATION WOOD		2 DOORS	0	7	N/A NON FRIABLE	O&M	GOOD CONDITION
		2X4 CEILING TILE PINHOLE DOTS		0					CONF ASB JCB#11-21152; ABATED JCB#14-28065
2007ACP	READING CENTER ROOM 217C CEILING PLENUM	NONE OBSERVED							NONE OBSERVED
		12X12 FLOOR TILE & MASTIC BROWN W. RUST		158 SF	3 TILES	4	N/A NON FRIABLE	REPAIR	CHIPPED W/ MASTIC EXPOSED
		COVE BASE & MASTIC BROWN		48 LF	0	7	N/A NON FRIABLE	O&M	GOOD CONDITION
		CONCRETE BLOCK & MORTAR		0					CONFIRMED NON ACM (ECL JOB #23546)
		GYPSON BOARD & COMPOUND (AROUND SKYLIGHT)		60 SF	1 SF	3	4	REPAIR	WATER STAINED
		SKYLIGHT CAULKING		12 LF	0	7	N/A NON FRIABLE	O&M	GOOD CONDITION
2007B	READING CENTER ROOM 217B	FIRE DOOR INSULATION WOOD		2 DOORS	0	7	N/A NON FRIABLE	O&M	GOOD CONDITION
		2X4 CEILING TILE PINHOLE DOTS		0					CONF ASB JCB#11-21152; ABATED JCB#14-28065
2007BCP	READING CENTER ROOM 217B CEILING PLENUM	NONE OBSERVED							NONE OBSERVED

Summary of Asbestos Containing Materials

SPACE NO.	LOCATION	MATERIAL DESCRIPTION	HA/USA	QUANTITY	AMOUNT DAMAGED	HAZARD RANK	AHERA REASSESSMENT CATEGORY	RESPONSE ACTION	REMARKS
2007C	READING CENTER ROOM 217A	12X12 FLOOR TILE & MASTIC BROWN W. RUST		158 SF	0	7	N/A NON FRIABLE	O&M	PATCHED
		COVE BASE & MASTIC BROWN		48 LF	0	7	N/A NON FRIABLE	O&M	GOOD CONDITION
		CONCRETE BLOCK & MORTAR		0					CONFIRMED NON ACM (ECL JOB #23546)
		GYP SUM BOARD & COMPOUND (AROUND SKYLIGHT)		60 SF	1 SF	3	4	REPAIR	WATER STAINED
		SKYLIGHT CAULKING		12 LF	0	7	N/A NON FRIABLE	O&M	GOOD CONDITION
2007CCP	READING CENTER ROOM 217A CEILING PLENUM	FIRE DOOR INSULATION WOOD		2 DOORS	0	7	N/A NON FRIABLE	O&M	GOOD CONDITION
		2x4 CEILING TILE PINHOLE DOTS		0					CONF ASB JCB#11-21152; ABATED JCB#14-28065
		NONE OBSERVED							NONE OBSERVED
		12X12 FLOOR TILE & MASTIC BROWN W. RUST		96 SF	3 TILES	4	N/A NON FRIABLE	REPAIR	CHIPPED W/ MASTIC
		COVE BASE & MASTIC BROWN		37 LF	0	7	N/A NON FRIABLE	O&M	GOOD CONDITION
2007D	READING CENTER ROOM 217 STORAGE	CONCRETE BLOCK & MORTAR		0					CONFIRMED NON ACM (ECL JOB #23546)
		FIRE DOOR INSULATION WOOD		1 DOOR	0	7	N/A NON FRIABLE	O&M	GOOD CONDITION
		2x4 CEILING TILE PINHOLE DOTS		0					CONF ASB JCB#11-21152; ABATED JCB#14-28065
2007DCP	READING CENTER ROOM 217 STORAGE CEILING PLENUM	NONE OBSERVED							NONE OBSERVED

Summary of Asbestos Containing Materials

SPACE NO.	LOCATION	MATERIAL DESCRIPTION	HA/USA	QUANTITY	AMOUNT DAMAGED	HAZARD RANK	AHERA REASSESSMENT CATEGORY	RESPONSE ACTION	REMARKS
2008	ASSISTANT PRINCIPAL RECEPTION	12X12 FLOOR TILE & MASTIC BROWN W. RUST		196 SF	0	7	N/A NON FRIABLE	O&M	UNDER 12X12 TILE EXPOSED
		12X12 FLOOR TILE & MASTIC WHITE/BEIGE		196 SF	3 TILES	4	N/A NON FRIABLE	REPAIR	CRACKED & CHIPPED
		COVE BASE & MASTIC BLACK		50 LF	0	7	N/A NON FRIABLE	O&M	GOOD CONDITION
		CONCRETE BLOCK & MORTAR		0					CONFIRMED NON ACM (ECL JOB #23546)
		GYP SUM BOARD & COMPOUND (AROUND SKYLIGHT)		60 SF	<1 SF	3	4	REPAIR	DENTED
		WALL/CHALK-BOARD MASTIC		0					BOARD REMOVED, NO MASTIC
		SKYLIGHT CAULKING		12 LF	0	7	N/A NON FRIABLE	O&M	GOOD CONDITION
		FIRE DOOR INSULATION WOOD		1 DOOR	0	7	N/A NON FRIABLE	O&M	GOOD CONDITION
		2X4 CEILING TILE FISSURE		0					NON ASB JCB#11-21152 TEM
		2X4 CEILING TILE PINHOLE DOTS		0					CONF ASB JCB#11-21152; ABATED JCB#14-28065
2008CP	ASSISTANT PRINCIPAL RECEPTION CEILING PLENUM	NONE OBSERVED							NONE OBSERVED
2008A	ASSISTANT PRINCIPAL OFFICE	12X12 FLOOR TILE & MASTIC BROWN W. RUST		192 SF	0	7	N/A NON FRIABLE	O&M	UNDER 12X12 TILE
		12X12 FLOOR TILE & MASTIC WHITE/BEIGE		192 SF	4 TILES	4	N/A NON FRIABLE	REPAIR	WORN THROUGH & EXPOSED
		COVE BASE & MASTIC BLACK		49 LF	0	7	N/A NON FRIABLE	O&M	GOOD CONDITION
		CONCRETE BLOCK & MORTAR		0					NON ASB JCB#17-36668
		GYP SUM BOARD & COMPOUND (AROUND SKYLIGHT)		0					NON ASB JCB#17-36668
		SKYLIGHT CAULKING		12 LF	0	7	N/A NON FRIABLE	O&M	GOOD CONDITION
		FIRE DOOR INSULATION WOOD		1 DOOR	0	7	N/A NON FRIABLE	O&M	GOOD CONDITION
		2X4 CEILING TILE PINHOLE DOTS		0					CONF ASB JCB#11-21152; 4SF

Summary of Asbestos Containing Materials

SPACE NO.	LOCATION	MATERIAL DESCRIPTION	HA/USA	QUANTITY	AMOUNT DAMAGED	HAZARD RANK	AHERA REASSESSMENT CATEGORY	RESPONSE ACTION	REMARKS
2008ACP	ASSISTANT PRINCIPAL OFFICE CEILING PLENUM	NONE OBSERVED							NONE OBSERVED
2009	CORRIDOR READING CENTER TO AP OFFICE	TERRAZZO FLOORING		0					CONFIRMED NON ACM (ECL JOB #23546)
		CONCRETE BLOCK & MORTAR		0					CONFIRMED NON ACM (ECL JOB #23546)
		2X2 CEILING TILE TEXTURED		0					NON ASB JCB#11-21152 TEM
		2X4 CEILING TILE PINHOLE DOTS		0					ABATED 2004 REINSPECTION
2009CP	CORRIDOR READING CENTER TO AP OFFICE CEILING PLENUM	NONE OBSERVED							NONE OBSERVED
2010	MAC LAB 2/LIBRARY 2 (INTERIOR WALL REMOVED)	12X12 FLOOR TILE & MASTIC BEIGE		648 SF	52 TILES	4	N/A NON FRIABLE	REPAIR	MISSING AND MASTIC EXPOSED
		COVE BASE & MASTIC BLACK		96 LF	34 LF	4	N/A NON FRIABLE	REPAIR	MISSING, NO MASTIC
		CONCRETE BLOCK & MORTAR		0					CONFIRMED NON ACM (ECL JOB #23546)
		GYPSUM BOARD & COMPOUND		459 SF	0	6	5	O&M	GOOD CONDITION
		FIRE DOOR INSULATION WOOD		0					DOOR REMOVED
		2X4 CEILING TILE PINHOLE DOTS		0					CONF ASB JCB#11-21152; ABATED JCB#14-28065
2010CP	MAC LAB 2/LIBRARY 2 CEILING PLENUM	NONE OBSERVED							NONE OBSERVED
2010A	ART & LIBRARY VESTIBULE	12X12 FLOOR TILE & MASTIC BEIGE		32 SF	0	7	N/A NON FRIABLE	O&M	GOOD CONDITION
		COVE BASE & MASTIC BLACK		10 LF	0	7	N/A NON FRIABLE	O&M	GOOD CONDITION
		CONCRETE BLOCK & MORTAR		0					CONFIRMED NON ACM (ECL JOB #23546)
		GYPSUM BOARD & COMPOUND		0					WALL REMOVED
		FIRE DOOR INSULATION WOOD		2 DOORS	0	7	N/A NON FRIABLE	O&M	GOOD CONDITION
		2X4 CEILING TILE PINHOLE DOTS		0					CONF ASB JCB#11-21152; ABATED JCB#14-28065

Summary of Asbestos Containing Materials

SPACE No.	LOCATION	MATERIAL DESCRIPTION	HA/USA	QUANTITY	AMOUNT DAMAGED	HAZARD RANK	AHERA REASSESSMENT CATEGORY	RESPONSE ACTION	REMARKS
2010ACP	ART & LIBRARY VESTIBULE CEILING PLENUM	NONE OBSERVED							NONE OBSERVED
2011	ROOM LIB 1 (INTERIOR WALL REMOVED)	12X12 FLOOR TILE & MASTIC BEIGE		610 SF	34 TILES	4	N/A NON FRIABLE	REPAIR	MISSING TILES
		COVE BASE & MASTIC BLACK		100 LF	34 LF	4	N/A NON FRIABLE	REPAIR	MISSING, NO MASTIC
		CONCRETE BLOCK & MORTAR		0					CONFIRMED NON ACM (ECL JOB #23546)
		GYP SUM BOARD & COMPOUND		415 SF	0	6	5	O&M	GOOD CONDITION
		FIRE DOOR INSULATION WOOD		0					DOOR REMOVED
		2X4 CEILING TILE PINHOLE DOTS		0					CONF ASB JCB#11-21152; ABATED JCB#14-28065
2011CP	ROOM LIB 1 CEILING PLENUM	NONE OBSERVED							NONE OBSERVED
2012	FAN ROOM NEAR LIB 2 (20U)	CONCRETE BLOCK & MORTAR		0					CONFIRMED NON ACM (ECL JOB #23546)
		FIRE DOOR INSULATION WOOD		1 DOOR	0	7	N/A NON FRIABLE	O&M	GOOD CONDITION
		VIBRATION REDUCER CLOTH WHITE		0					REMOVED SEPT 2021 (ECI JOB #21170)
		MUD JOINT PACKING		0					MINOR DAMAGE. CONF ASB ORIGINAL AMP; 18 LF ABATED JCB#13-25152; 6 UNITS ABATED ENVIROSCIENCE#20645; CONF ASB ENVIROSCIENCE#17252 ALL UNITS RENOVATED
		DUCT INSULATION PACKING MATERIAL		N/A	0	6	5	O&M	GOOD CONDITION - CONF ASB ENVIROSCIENCE#17252
		DUCT INSULATION CLOTH		0					NON ASB ENVIROSCIENCE#17252
2012CP	FAN ROOM NEAR LIB 2 (20U) CEILING PLENUM	NONE OBSERVED							NONE OBSERVED

Summary of Asbestos Containing Materials

SPACE NO.	LOCATION	MATERIAL DESCRIPTION	HA/USA	QUANTITY	AMOUNT DAMAGED	HAZARD RANK	AHERA REASSESSMENT CATEGORY	RESPONSE ACTION	REMARKS
2013	SCIENCE DEPT OFFICE	12X12 FLOOR TILE & MASTIC BROWN W. RUST		130 SF	8 TILES	4	N/A NON FRIABLE	REPAIR	CRACKED, CHIPPED, LOOSE WITH MASTIC EXPOSED
		COVE BASE & MASTIC BROWN		43 LF	0	7	N/A NON FRIABLE	O&M	GOOD CONDITION
		CONCRETE BLOCK & MORTAR		0					CONFIRMED NON ACM (ECL JOB #23546)
		GYP SUM BOARD & COMPOUND (AROUND SKYLIGHT)		60 SF	0	6	5	O&M	GOOD CONDITION
		SKYLIGHT CAULKING		12 LF	0	7	N/A NON FRIABLE	O&M	GOOD CONDITION
		FIRE DOOR INSULATION WOOD		1 DOOR	0	7	N/A NON FRIABLE	O&M	GOOD CONDITION
2013CP	SCIENCE DEPT OFFICE CEILING PLENUM	2X4 CEILING TILE PINHOLE DOTS		0					CONF ASB JCB#11-21152; ABATED JCB#14-28065
		NONE OBSERVED							NONE OBSERVED
		CERAMIC FLOOR TILE GROUT & GLUE PINK		84 SF	0	7	N/A NON FRIABLE	O&M	INTENTIONAL HOLES
		CERAMIC WALL TILE GROUT & GLUE YELLOW		308 SF	< 1 LF	4	N/A NON FRIABLE	REPAIR	GROUT MISSING
		CONCRETE BLOCK & MORTAR		0					CONFIRMED NON ACM (ECL JOB #23546)
		MIRROR MASTIC		3 SF	0	7	N/A NON FRIABLE	O&M	GOOD CONDITION
2013A	SCIENCE DEPT OFFICE BATHROOM	FIRE DOOR INSULATION WOOD		1 DOOR	0	7	N/A NON FRIABLE	O&M	GOOD CONDITION
		2X4 CEILING TILE PINHOLE DOTS		0					CONF ASB JCB#11-21152; ABATED JCB#12-24823; ABATED JCB#14-28065
		NONE OBSERVED							NONE OBSERVED
2013ACP	SCIENCE DEPT OFFICE BATHROOM CEILING PLENUM	NONE OBSERVED							NONE OBSERVED

Summary of Asbestos Containing Materials

SPACE NO.	LOCATION	MATERIAL DESCRIPTION	HA/USA	QUANTITY	AMOUNT DAMAGED	HAZARD RANK	AHERA REASSESSMENT CATEGORY	RESPONSE ACTION	REMARKS
2014	GENDER NEUTRAL BATHROOM (PREVIOUSLY MEN'S FACULTY BATHROOM)	CERAMIC FLOOR TILE GROUT & GLUE GREEN		55 SF	< 1 SF	4	N/A NON FRIABLE	REPAIR	CRACKED
		CERAMIC WALL TILE GROUT & GLUE BLUE		150 SF	< 1 LF	4	N/A NON FRIABLE	REPAIR	CHIPPED
		CONCRETE BLOCK & MORTAR		0					CONFIRMED NON ACM (ECL JOB #23546)
		MIRROR MASTIC		4 SF	0	7	N/A NON FRIABLE	O&M	GOOD CONDITION
		GYP SUM BOARD & COMPOUND (AROUND SKYLIGHT)		60 SF	0	6	5	O&M	GOOD CONDITION
		SKYLIGHT CAULKING		12 LF	0	7	N/A NON FRIABLE	O&M	GOOD CONDITION
		FIRE DOOR INSULATION WOOD		1 DOOR	0	7	N/A NON FRIABLE	O&M	GOOD CONDITION
2015	LIBRARY WORK ROOM	2x4 CEILING TILE PINHOLE DOTS		0					CONF ASB JCB#11-21152; ABATED JCB#14-28065
		MUD JOINT PACKING		2 UNITS	0	6	5	O&M	GOOD CONDITION
		12x12 FLOOR TILE & MASTIC GREY/GREEN		221 SF	20 TILES	4	N/A NON FRIABLE	REPAIR	LIFTING, LOOSE & CUPPING
		COVE BASE & MASTIC GREEN		54 LF	0	7	N/A NON FRIABLE	O&M	GOOD CONDITION
		CONCRETE BLOCK & MORTAR		0					CONFIRMED NON ACM (ECL JOB #23546)
2015	LIBRARY WORK ROOM	FIRE DOOR INSULATION WOOD		2 DOORS	0	7	N/A NON FRIABLE	O&M	GOOD CONDITION
		METAL SINK UNDERCOATING GREY		2 UNITS	0	7	N/A NON FRIABLE	O&M	GOOD CONDITION
		2x4 CEILING TILE PINHOLE DOTS		0					CONF ASB JCB#11-21152; ABATED JCB#14-28065
2015CP	LIBRARY WORK ROOM CEILING PLENUM	NONE OBSERVED							NONE OBSERVED

Summary of Asbestos Containing Materials

SPACE NO.	LOCATION	MATERIAL DESCRIPTION	HA/USA	QUANTITY	AMOUNT DAMAGED	HAZARD RANK	AHERA REASSESSMENT CATEGORY	RESPONSE ACTION	REMARKS
2016	GIRL'S BATHROOM VESTIBULE	TERRAZZO FLOORING		0					CONFIRMED NON ACM (ECL JOB #23546)
		CERAMIC WALL TILE GROUT & GLUE YELLOW		120 SF	0	7	N/A NON FRIABLE	O&M	GOOD CONDITION
		CONCRETE BLOCK & MORTAR		0					CONFIRMED NON ACM (ECL JOB #23546)
		MIRROR MASTIC		10 SF	0	7	N/A NON FRIABLE	O&M	GOOD CONDITION
		2x2 CEILING TILE TEXTURED		0					NON ASB JCB#11-21152 TEM
2016CP	GIRL'S BATHROOM VESTIBULE CEILING PLENUM	MUD JOINT PACKING		3 UNITS	0	6	5	O&M	GOOD CONDITION
2016A	GIRL'S BATHROOM	CERAMIC FLOOR TILE GROUT & GLUE PINK		250 SF	< 1 SF	4	N/A NON FRIABLE	REPAIR	CHIPPED AND MISSING
		CERAMIC WALL TILE GROUT & GLUE YELLOW		630 SF	0	7	N/A NON FRIABLE	O&M	GOOD CONDITION
		SKYLIGHT CAULKING		24 LF	0	7	N/A NON FRIABLE	O&M	GOOD CONDITION
		CEILING PLASTER		250 SF	2 LF	3	4	REPAIR	CRACKED & HOLE
2017	STORAGE BETWEEN BOYS & GIRL'S	12X12 FLOOR TILE & MASTIC BROWN/WHITE		154 SF	0	7	N/A NON FRIABLE	O&M	NO ACCESS (PREVIOUSLY GOOD CONDITION)
		COVE BASE & MASTIC BROWN		53 LF	0	7	N/A NON FRIABLE	O&M	NO ACCESS (PREVIOUSLY GOOD CONDITION)
		CONCRETE BLOCK & MORTAR		0					CONFIRMED NON ACM (ECL JOB #23546)
		FIRE DOOR INSULATION WOOD		1 DOOR	0	7	N/A NON FRIABLE	O&M	NO ACCESS (PREVIOUSLY GOOD CONDITION)
		2x4 CEILING TILE PINHOLE DOTS		0					CONF ASB JCB#11-21152; ABATED JCB#14-28065
		2x4 CEILING TILE SPECKLED		0					NON ASB JCB#11-21152 TEM
2017CP	STORAGE BETWEEN BOYS & GIRL'S CEILING PLENUM	NONE OBSERVED							NONE OBSERVED

Summary of Asbestos Containing Materials

SPACE NO.	LOCATION	MATERIAL DESCRIPTION	HA/USA	QUANTITY	AMOUNT DAMAGED	HAZARD RANK	AHERA REASSESSMENT CATEGORY	RESPONSE ACTION	REMARKS
2018	ROOM 216	12X12 FLOOR TILE & MASTIC GREY/GREEN		1120 SF	3 TILES	4	N/A NON FRIABLE	REPAIR	CRACKED & MISSING W/ MASTIC EXPOSED
		COVE BASE & MASTIC BLACK		133 LF		7	N/A NON FRIABLE	O&M	GOOD CONDITION
		CONCRETE BLOCK & MORTAR		0					CONFIRMED NON ACM (ECL JOB #23546)
		WINDOW GLAZING/CAULKING		0					ABATED JCB#11-21136
		FIRE DOOR INSULATION WOOD		1 DOOR	0	7	N/A NON FRIABLE	O&M	GOOD CONDITION
		LABORATORY TABLE TOPS		240 SF	< 1 SF	4	N/A NON FRIABLE	REPAIR	CHIPPED
		2X4 CEILING TILE PINHOLE DOTS		0					CONF ASB JCB#11-21152; 19 TILES ABATED JCB#11-19704; ABATED JCB#14-28065
2018CP	ROOM 216 CEILING PLENUM	NONE OBSERVED							NONE OBSERVED
2018A	PASSAGEWAY BETWEEN 214 & 216	12X12 FLOOR TILE & MASTIC GREY/GREEN		60 SF	0	7	N/A NON FRIABLE	O&M	GOOD CONDITION
		COVE BASE & MASTIC BLACK		20 LF	< 1 LF	4	N/A NON FRIABLE	REPAIR	CRACKED W/ MASTIC EXPOSED
		CONCRETE BLOCK & MORTAR		0					CONFIRMED NON ACM (ECL JOB #23546)
		FIRE DOOR INSULATION WOOD		2 DOORS	0	7	N/A NON FRIABLE	O&M	GOOD CONDITION
		2X4 CEILING TILE PINHOLE DOTS		0					CONF ASB JCB#11-21152; PARTIALLY ABATED JCB#11-21933; ABATED JCB#14-28065
2018ACP	PASSAGEWAY BETWEEN 214 & 216 CEILING PLENUM	NONE OBSERVED							NONE OBSERVED

Summary of Asbestos Containing Materials

SPACE NO.	LOCATION	MATERIAL DESCRIPTION	HA/USA	QUANTITY	AMOUNT DAMAGED	HAZARD RANK	AHERA REASSESSMENT CATEGORY	RESPONSE ACTION	REMARKS
2019	ROOM 214	12X12 FLOOR TILE & MASTIC GREY/GREEN		1 120 SF	2 TILES	4	N/A NON FRIABLE	REPAIR	CHIPPED
		COVE BASE & MASTIC BLACK		133 LF	6 LF	4	N/A NON FRIABLE	REPAIR	MISSING AND MASTIC IS PAINTED OVER
		CONCRETE BLOCK & MORTAR		0					CONFIRMED NON ACM (ECL JOB #23546)
		WINDOW GLAZING/CAULKING		0					ABATED JCB#11-21136
		FIRE DOOR INSULATION WOOD		1 DOOR	0	7	N/A NON FRIABLE	O&M	GOOD CONDITION
2019CP	ROOM 214 CEILING PLENUM	LABORATORY TABLE TOPS		240 SF	0	7	N/A NON FRIABLE	O&M	GOOD CONDITION
		2X4 CEILING TILE PINHOLE DOTS		1 120 SF	3 TILES	4	N/A NON FRIABLE	REPAIR	HOLE: CONF ASB JCB#11-21152; 64 SF ABATED JCB#11-21933; 21 TILES ABATED JCB#11-19704
		NONE OBSERVED							NONE OBSERVED
		TERRAZZO FLOORING		0					CONFIRMED NON ACM (ECL JOB #23546)
2020	BOY'S BATHROOM VESTIBULE	CERAMIC WALL TILE GROUT & GLUE BLUE		120 SF	0	7	N/A NON FRIABLE	O&M	GOOD CONDITION
		CONCRETE BLOCK & MORTAR		0					CONFIRMED NON ACM (ECL JOB #23546)
		MIRROR MASTIC		30 SF	0	7	N/A NON FRIABLE	O&M	GOOD CONDITION
		2X2 CEILING TILE TEXTURED		0					NON ASB JCB#11-21152 TEM
2020CP	BOY'S BATHROOM VESTIBULE CEILING PLENUM	NONE OBSERVED							NONE OBSERVED
2020A	BOY'S BATHROOM BY LIBRARY	CERAMIC FLOOR TILE GROUT & GLUE GREY		250 SF	0	7	N/A NON FRIABLE	O&M	GOOD CONDITION
		CERAMIC WALL TILE GROUT & GLUE BLUE		630 SF	0	7	N/A NON FRIABLE	O&M	GOOD CONDITION
		SKYLIGHT CAULKING		24 LF	0	7	N/A NON FRIABLE	O&M	GOOD CONDITION
		CEILING PLASTER		250 SF	0	6	5	O&M	GOOD CONDITION

Summary of Asbestos Containing Materials

SPACE NO.	LOCATION	MATERIAL DESCRIPTION	HA/USA	QUANTITY	AMOUNT DAMAGED	HAZARD RANK	AHERA REASSESSMENT CATEGORY	RESPONSE ACTION	REMARKS
2020ACP	BOY'S BATHROOM BY LIBRARY CEILING PLENUM	MUD JOINT PACKING		2 UNITS	UNKNOWN	3	1	REPAIR	LIMITED VISUAL ACCESS
2021	STORAGE CUSTODIAL CLOSET BY 216	CERAMIC FLOOR TILE GROUT & GLUE GREEN		60 SF	0	7	N/A NON FRIABLE	O&M	GOOD CONDITION
		CERAMIC WALL BASE GROUT & GLUE GREEN		28 SF	2 TILES	4	N/A NON FRIABLE	REPAIR	CHIPPED AND MASTIC EXPOSED
		CONCRETE BLOCK & MORTAR		0					CONFIRMED NON ACM (ECL JOB #23546)
		FIRE DOOR INSULATION WOOD		1 DOOR	0	7	N/A NON FRIABLE	O&M	GOOD CONDITION
		2X4 CEILING TILE FISSURE		0					NON ASB JCB#11-21152 TEM
2021CP	STORAGE CUSTODIAL CLOSET BY 216 CEILING PLENUM	NONE OBSERVED							NONE OBSERVED
2022	STORAGE NEXT TO ROOM 215 (2023)	12X12 FLOOR TILE & MASTIC BROWN W. RUST		160 SF	0	7	N/A NON FRIABLE	O&M	GOOD CONDITION
		COVE BASE & MASTIC BROWN		50 LF	0	7	N/A NON FRIABLE	O&M	GOOD CONDITION
		CONCRETE BLOCK & MORTAR		0					CONFIRMED NON ACM (ECL JOB #23546)
		FIRE DOOR INSULATION WOOD		1 DOOR	0	7	N/A NON FRIABLE	O&M	GOOD CONDITION
		2X4 CEILING TILE PINHOLE DOTS		0					CONF ASB JCB#11-21152; ABATED JCB#14-28065
2022CP	STORAGE NEXT TO ROOM 215 (2023) CEILING PLENUM	MUD JOINT PACKING		7 UNITS	0	6	5	O&M	GOOD CONDITION

Summary of Asbestos Containing Materials

SPACE No.	LOCATION	MATERIAL DESCRIPTION	HA/USA	QUANTITY	AMOUNT DAMAGED	HAZARD RANK	AHERA REASSESSMENT CATEGORY	RESPONSE ACTION	REMARKS
2023	ROOM 215 (GREENHOUSE)	TERRAZZO FLOORING		0					CONFIRMED NON ACM (ECL JOB #23546)
		CONCRETE BLOCK & MORTAR		0					CONFIRMED NON ACM (ECL JOB #23546)
		WINDOW/ GLAZING/CAULKING		700 LF	0	7	N/A NON FRIABLE	O&M	GOOD CONDITION
		FIRE DOOR INSULATION WOOD		1 DOOR	0	7	N/A NON FRIABLE	O&M	GOOD CONDITION
		CEILING PLASTER TEXTURED WHITE COAT		0					CONF ASB JCB#17-37951; ABATED JCB#17-38113
		CEILING PLASTER TEXTURED BROWN COAT		0					NON ASB JCB#17-37951
		SOFFIT PLASTER WHITE COAT		0					CONF ASB JCB#17-37951; ABATED JCB#17-38113
		SOFFIT PLASTER BROWN COAT		0					NON ASB JCB#17-37951
		TERRAZZO FLOORING		0					CONFIRMED NON ACM (ECL JOB #23546)
2024	HALLWAY LIB 2-ROOM 214	CONCRETE BLOCK & MORTAR		0					CONFIRMED NON ACM (ECL JOB #23546)
		GYP SUM BOARD & COMPOUND		220 SF	< 1 SF	3	4	REPAIR	MINOR DAMAGE
		2X2 CEILING TILE TEXTURED		0					NON ASB JCB#11-21152 TEM
2024CP	HALLWAY LIB 2-ROOM 214 CEILING PLENUM	NONE OBSERVED							NONE OBSERVED
2025	STAIRWELL NEAR 213 UPPER	TERRAZZO FLOORING		0					CONFIRMED NON ACM (ECL JOB #23546)
		CONCRETE BLOCK & MORTAR		0					CONFIRMED NON ACM (ECL JOB #23546)
		GYP SUM BOARD & COMPOUND (AROUND SKYLIGHT)		60 SF	5 SF	3	4	REPAIR	WATER STAINED
		SKYLIGHT CAULKING		12 LF	0	7	N/A NON FRIABLE	O&M	GOOD CONDITION
		2X4 CEILING TILE PINHOLE DOTS		0					CONF ASB JCB#11-21152; ABATED JCB#14-28065

Summary of Asbestos Containing Materials

SPACE NO.	LOCATION	MATERIAL DESCRIPTION	HA/USA	QUANTITY	AMOUNT DAMAGED	HAZARD RANK	AHERA REASSESSMENT CATEGORY	RESPONSE ACTION	REMARKS
2025CP	STAIRWELL NEAR 213 UPPER CEILING PLENUM	NONE OBSERVED							NONE OBSERVED
2026	ROOM 213	12X12 FLOOR TILE & MASTIC GREY/GREEN		1220 SF	4 TILES	4	N/A NON FRIABLE	REPAIR	CRACKED & CHIPPED W/ MASTIC EXPOSED
		COVE BASE & MASTIC BLACK		158 LF	8 LF	4	N/A NON FRIABLE	REPAIR	DELAMINATING & MISSING W/ MASTIC EXPOSED
		CONCRETE BLOCK & MORTAR		0					CONFIRMED NON ACM (ECL JOB #23546)
		WINDOW GLAZING/CAULKING		70 LF	0	7	N/A NON FRIABLE	O&M	GOOD CONDITION
		FIRE DOOR INSULATION WOOD		1 DOOR	0	7	N/A NON FRIABLE	O&M	GOOD CONDITION
		LABORATORY TABLE TOPS		240 SF	<1 SF	4	N/A NON FRIABLE	REPAIR	MINOR DAMAGE
		2X4 CEILING TILE PINHOLE DOTS		0					CONF ASB JCB#11-21152; 19 TILES ABATED JCB#11-19704; ABATED JCB#14-28065
2026CP	ROOM 213 CEILING PLENUM	NONE OBSERVED							NONE OBSERVED
2026A	PASSAGE BETWEEN 212 & 213	12X12 FLOOR TILE & MASTIC GREY/GREEN		60 SF	1 TILE	4	N/A NON FRIABLE	REPAIR	CRACKED
		COVE BASE & MASTIC BLACK		20 LF	0	7	N/A NON FRIABLE	O&M	GOOD CONDITION
		CONCRETE BLOCK & MORTAR		0					CONFIRMED NON ACM (ECL JOB #23546)
		FIRE DOOR INSULATION WOOD		2 DOORS	0	7	N/A NON FRIABLE	O&M	GOOD CONDITION
		2X4 CEILING TILE PINHOLE DOTS		0					CONF ASB JCB#11-21152; ABATED JCB#14-28065
2026ACP	PASSAGE BETWEEN 212 & 213 CEILING PLENUM	NONE OBSERVED							NONE OBSERVED

Summary of Asbestos Containing Materials

SPACE NO.	LOCATION	MATERIAL DESCRIPTION	HA/USA	QUANTITY	AMOUNT DAMAGED	HAZARD RANK	AHERA REASSESSMENT CATEGORY	RESPONSE ACTION	REMARKS
2027	ROOM 212	12X12 FLOOR TILE & MASTIC GREY/GREEN		1120 SF	9 TILES	4	N/A NON FRIABLE	REPAIR	CRACKED, CHIPPED & MISSING W/ MASTIC EXPOSED
		COVE BASE & MASTIC BLACK		133 LF	16 LF	4	N/A NON FRIABLE	REPAIR	DELAMINATING & MISSING W/ MASTIC EXPOSED
		CONCRETE BLOCK & MORTAR		0					CONFIRMED NON ACM (ECL JOB #23546)
		WINDOW GLAZING/CAULKING		40 LF	0	7	N/A NON FRIABLE	O&M	GOOD CONDITION
		FIRE DOOR INSULATION WOOD		1 DOOR	0	7	N/A NON FRIABLE	O&M	GOOD CONDITION
		LABORATORY TABLE TOPS		240 SF	< 1 SF	4	N/A NON FRIABLE	REPAIR	CHIPPED
		2X4 CEILING TILE PINHOLE DOTS		0					CONF ASB JCB#11-21152; 23 TILES ABATED JCB#11-19704; ABATED JCB#14-28065
2027CP	ROOM 212 CEILING PLENUM	NONE OBSERVED							NONE OBSERVED
2028	COMPUTER ROOM NEAR ROOM 215	12X12 FLOOR TILE & MASTIC GREY/GREEN		150 SF	9 TILES	4	N/A NON FRIABLE	REPAIR	CRACKED, CHIPPED, MISSING WITH MASTIC EXPOSED
		COVE BASE & MASTIC GREEN		40 LF	0	7	N/A NON FRIABLE	O&M	GOOD CONDITION
		CONCRETE BLOCK & MORTAR		0					CONFIRMED NON ACM (ECL JOB #23546)
		FIRE DOOR INSULATION WOOD		1 DOOR	0	7	N/A NON FRIABLE	O&M	GOOD CONDITION
		2X4 CEILING TILE PINHOLE DOTS		0					CONF ASB JCB#11-21152; 1 TILE ABATED JCB#11-19704; ABATED JCB#14-28065
2028CP	COMPUTER ROOM NEAR ROOM 215 CEILING PLENUM	NONE OBSERVED							NONE OBSERVED

Summary of Asbestos Containing Materials

SPACE NO.	LOCATION	MATERIAL DESCRIPTION	HA/USA	QUANTITY	AMOUNT DAMAGED	HAZARD RANK	AHERA REASSESSMENT CATEGORY	RESPONSE ACTION	REMARKS
2028A	DIRECTOR OF COMMUNICATION OFFICE	12X12 FLOOR TILE & MASTIC GREY/GREEN		100 SF	4 TILES	4	N/A NON FRIABLE	REPAIR	CRACKED
		COVE BASE & MASTIC GREEN		37 LF	0	7	N/A NON FRIABLE	O&M	GOOD CONDITION
		CONCRETE BLOCK & MORTAR		0					CONFIRMED NON ACM (ECL JOB #23546)
		FIRE DOOR INSULATION WOOD		1 DOOR	0	7	N/A NON FRIABLE	O&M	GOOD CONDITION
		2X4 CEILING TILE PINHOLE DOTS		0					CONF ASB JCB#11-21152; ABATED JCB#14-28065
2028ACP	DIRECTOR OF COMMUNICATION OFFICE CEILING PLENUM	NONE OBSERVED							NONE OBSERVED
2029	UPPER N STAIRWELL	TERRAZZO FLOORING		0					CONFIRMED NON ACM (ECL JOB #23546)
		CONCRETE BLOCK & MORTAR		0					CONFIRMED NON ACM (ECL JOB #23546)
		WINDOW GLAZING/CAULKING		40 LF	0	7	N/A NON FRIABLE	O&M	GOOD CONDITION
		FIRE DOOR INSULATION WOOD		4 DOORS	0	7	N/A NON FRIABLE	O&M	GOOD CONDITION
		2X2 CEILING TILE TEXTURED		0					NON ASB JCB#11-21152 TEM
2029CP	UPPER N STAIRWELL CEILING PLENUM	NONE OBSERVED							NONE OBSERVED

Summary of Asbestos Containing Materials

SPACE NO.	LOCATION	MATERIAL DESCRIPTION	HA/USA	QUANTITY	AMOUNT DAMAGED	HAZARD RANK	AHERA REASSESSMENT CATEGORY	RESPONSE ACTION	REMARKS
2030	Room 211	12X12 FLOOR TILE & MASTIC GREY/GREEN		1120 SF	12 TILES	4	N/A NON FRIABLE	REPAIR	CRACKED AND CHIPPED
		COVE BASE & MASTIC BLACK		133 LF	3 LF	4	N/A NON FRIABLE	REPAIR	DELAMINATING
		CONCRETE BLOCK & MORTAR		0					CONFIRMED NON ACM (ECL JOB #23546)
		WINDOW GLAZING/CAULKING		30 LF	0	7	N/A NON FRIABLE	O&M	GOOD CONDITION
		FIRE DOOR INSULATION WOOD		1 DOOR	0	7	N/A NON FRIABLE	O&M	GOOD CONDITION
		LABORATORY TABLE TOPS		240 SF	NOT QUANTIFIED	4	N/A NON FRIABLE	REPAIR	MINOR DAMAGE
		2X4 CEILING TILE PINHOLE DOTS		0					CONF ASB JCB#11-21152; 21 TILES ABATED JCB#11-19704; ABATED JCB#14-28065
2030CP	Room 211 CEILING PLENUM	NONE OBSERVED							NONE OBSERVED
2030A	PASSAGE BETWEEN 209 & 211	12X12 FLOOR TILE & MASTIC GREY/GREEN		60 SF	0	7	N/A NON FRIABLE	O&M	GOOD CONDITION
		COVE BASE & MASTIC BLACK		20 LF	0	7	N/A NON FRIABLE	O&M	GOOD CONDITION
		CONCRETE BLOCK & MORTAR		0					CONFIRMED NON ACM (ECL JOB #23546)
		FIRE DOOR INSULATION WOOD		2 DOORS	0	7	N/A NON FRIABLE	O&M	GOOD CONDITION
		2X4 CEILING TILE PINHOLE DOTS		0					CONF ASB JCB#11-21152; ABATED JCB#14-28065
2030ACP	PASSAGE BETWEEN 209 & 211 CEILING PLENUM	NONE OBSERVED							NONE OBSERVED

Summary of Asbestos Containing Materials

SPACE NO.	LOCATION	MATERIAL DESCRIPTION	HA/USA	QUANTITY	AMOUNT DAMAGED	HAZARD RANK	AHERA REASSESSMENT CATEGORY	RESPONSE ACTION	REMARKS
2031	Room 209	12X12 FLOOR TILE & MASTIC GREY/GREEN		1120 SF	4 TILES	4	N/A NON FRIABLE	REPAIR	CRACKED
		COVE BASE & MASTIC BLACK		133 LF	5 LF	4	N/A NON FRIABLE	REPAIR	DELAMINATING & MISSING W/ MASTIC EXPOSED
		CONCRETE BLOCK & MORTAR		0					CONFIRMED NON ACM (ECL JOB #23546)
		WINDOW GLAZING/CAULKING		60 LF	0	7	N/A NON FRIABLE	O&M	GOOD CONDITION
		FIRE DOOR INSULATION WOOD		1 DOOR	0	7	N/A NON FRIABLE	O&M	GOOD CONDITION
		LABORATORY TABLE TOPS		240 SF	NOT QUANTIFIED	4	N/A NON FRIABLE	REPAIR	MINOR DAMAGE
2031CP	Room 209 CEILING PLENUM	2X4 CEILING TILE PINHOLE DOTS		0					CONF ASB JCB#11-21152; 21 TILES ABATED JCB#11-19704; ABATED JCB#14-28065
		NONE OBSERVED							NONE OBSERVED
		12X12 FLOOR TILE & MASTIC GREY/GREEN		1120 SF	7 TILES	4	N/A NON FRIABLE	REPAIR	CRACKED, CHIPPED AND MASTIC EXPOSED
		COVE BASE & MASTIC BLACK		133 LF	3 LF	4	N/A NON FRIABLE	REPAIR	LOOSE, DELAMINATING & MISSING W/ MASTIC EXPOSED
		CONCRETE BLOCK & MORTAR		0					CONFIRMED NON ACM (ECL JOB #23546)
		WINDOW GLAZING/CAULKING		0					ABATED JCB#11-21136
2032	Room 210	FIRE DOOR INSULATION WOOD		1 DOOR	0	7	N/A NON FRIABLE	O&M	GOOD CONDITION
		LABORATORY TABLE TOPS		240 SF	0	7	N/A NON FRIABLE	O&M	GOOD CONDITION
		2X4 CEILING TILE PINHOLE DOTS		0					CONF ASB JCB#11-21152; 21 TILES ABATED JCB#11-19704; ABATED JCB#14-28065
		NONE OBSERVED							NONE OBSERVED
2032CP	Room 210 CEILING PLENUM	NONE OBSERVED							NONE OBSERVED

Summary of Asbestos Containing Materials

SPACE NO.	LOCATION	MATERIAL DESCRIPTION	HA/USA	QUANTITY	AMOUNT DAMAGED	HAZARD RANK	AHERA REASSESSMENT CATEGORY	RESPONSE ACTION	REMARKS
2032A	PASSAGE BETWEEN 208 & 210	12X12 FLOOR TILE & MASTIC GREY/GREEN		60 SF	0	7	N/A NON FRIABLE	O&M	GOOD CONDITION
		COVE BASE & MASTIC BLACK		20 LF	< 1 LF	4	N/A NON FRIABLE	REPAIR	DELAMINATING
		CONCRETE BLOCK & MORTAR		0					CONFIRMED NON ACM (ECL JOB #23546)
		FIRE DOOR INSULATION WOOD		2 DOORS	0	7	N/A NON FRIABLE	O&M	GOOD CONDITION
		2X4 CEILING TILE PINHOLE DOTS		0					CONF ASB JCB#11-21152; ABATED JCB#14-28065
2032ACP	PASSAGE BETWEEN 208 & 210 CEILING PLENUM	NONE OBSERVED							NONE OBSERVED
2033	ROOM 208	12X12 FLOOR TILE & MASTIC GREY/GREEN		1120 SF	4 TILES	4	N/A NON FRIABLE	REPAIR	CRACKED
		COVE BASE & MASTIC BLACK		133 LF	5 LF	4	N/A NON FRIABLE	REPAIR	DELAMINATING W/ MASTIC EXPOSED
		CONCRETE BLOCK & MORTAR		0					CONFIRMED NON ACM (ECL JOB #23546)
		WINDOW GLAZING/CAULKING		0					ABATED JCB#11-21136
		FIRE DOOR INSULATION WOOD		1 DOOR	0	7	N/A NON FRIABLE	O&M	GOOD CONDITION
2033CP	ROOM 208 CEILING PLENUM	LABORATORY TABLE TOPS		240 SF	NOT QUANTIFIED	4	N/A NON FRIABLE	REPAIR	MINOR DAMAGE
		2X4 CEILING TILE PINHOLE DOTS		0					CONF ASB JCB#11-21152; 21 TILES ABATED JCB#11-19704; ABATED JCB#14-28065
		NONE OBSERVED							NONE OBSERVED

Summary of Asbestos Containing Materials

SPACE NO.	LOCATION	MATERIAL DESCRIPTION	HA/USA	QUANTITY	AMOUNT DAMAGED	HAZARD RANK	AHERA REASSESSMENT CATEGORY	RESPONSE ACTION	REMARKS
2034	CORRIDOR ROOM 208 - ROOM 213	12X12 FLOOR TILE & MASTIC BEIGE/BROWN		1300 SF	18 TILES	4	N/A NON FRIABLE	REPAIR	CRACKED
		TERRAZZO FLOORING		0					CONFIRMED NON ACM (ECL JOB #23546)
		COVE BASE & MASTIC BLACK		325 LF	12 LF	4	N/A NON FRIABLE	REPAIR	DELAMINATING
		CONCRETE BLOCK & MORTAR		0					CONFIRMED NON ACM (ECL JOB #23546)
		GYPSUM BOARD & COMPOUND		700 SF	< 1 SF	3	4	REPAIR	CHIPPED
		2X2 CEILING TILE TEXTURED		0					NON ASB JCB#11-21152 TEM
		2X4 CEILING TILE PINHOLE DOTS		0					ABATED 2004 REINSPECTION
2034CP	CORRIDOR ROOM 208 - ROOM 213 CEILING PLENUM	NONE OBSERVED							NONE OBSERVED
2035	CUSTODIAL CLOSET NEAR 207A	CERAMIC FLOOR TILE GROUT & GLUE GREEN		96 SF	< 1 SF	4	N/A NON FRIABLE	REPAIR	MISSING TILES
		CERAMIC WALL BASE GROUT & GLUE GREEN		14 SF	6 LF	4	N/A NON FRIABLE	REPAIR	CRACKED , CHIPPED & MISSING
		CONCRETE BLOCK & MORTAR		0					CONFIRMED NON ACM (ECL JOB #23546)
		FIRE DOOR INSULATION WOOD		1 DOOR	0	7	N/A NON FRIABLE	O&M	GOOD CONDITION
		2X4 CEILING TILE PINHOLE DOTS		0					CONF ASB JCB#11-21152; ABATED JCB#14-28065
2035CP	CUSTODIAL CLOSET NEAR 207A CEILING PLENUM	NONE OBSERVED							NONE OBSERVED

Summary of Asbestos Containing Materials

SPACE NO.	LOCATION	MATERIAL DESCRIPTION	HA/USA	QUANTITY	AMOUNT DAMAGED	HAZARD RANK	AHERA REASSESSMENT CATEGORY	RESPONSE ACTION	REMARKS
2036	ROOM 207A	12X12 FLOOR TILE & MASTIC GREY/GREEN		0					ABATED MARCH 2023 (ECL JOB #23255)
		COVE BASE & MASTIC GREEN		0					REMOVED DURING ABATEMENT
		CONCRETE BLOCK & MORTAR		0					CONFIRMED NON ACM (ECL JOB #23546)
		WINDOW GLAZING/CAULKING		30 LF	0	7	N/A NON FRIABLE	O&M	GOOD CONDITION
		FIRE DOOR INSULATION WOOD		1 DOOR	0	7	N/A NON FRIABLE	O&M	GOOD CONDITION
2036CP	ROOM 207A CEILING PLENUM	2x4 CEILING TILE PINHOLE DOTS		0					CONF ASB JCB#11-21152; 5 TILES ABATED JCB#11-19704; ABATED JCB#14-28065
		NONE OBSERVED							NONE OBSERVED
		12X12 FLOOR TILE & MASTIC GREY/GREEN		0					ABATED MARCH 2023 (ECL JOB #23255)
		COVE BASE & MASTIC GREEN		0					REMOVED DURING ABATEMENT
		CONCRETE BLOCK & MORTAR		0					CONFIRMED NON ACM (ECL JOB #23546)
2036A	ROOM 207A OFFICE	WINDOW GLAZING/CAULKING		20 LF	0	7	N/A NON FRIABLE	O&M	GOOD CONDITION
		FIRE DOOR INSULATION WOOD		1 DOOR	0	7	N/A NON FRIABLE	O&M	GOOD CONDITION
		2x4 CEILING TILE PINHOLE DOTS		0					CONF ASB JCB#11-21152; 4 TILES ABATED JCB#11-19704; ABATED JCB#14-28065

Summary of Asbestos Containing Materials

SPACE NO.	LOCATION	MATERIAL DESCRIPTION	HA/USA	QUANTITY	AMOUNT DAMAGED	HAZARD RANK	AHERA REASSESSMENT CATEGORY	RESPONSE ACTION	REMARKS
2036ACP	ROOM 207A OFFICE CEILING PLENUM	NONE OBSERVED							NONE OBSERVED
2036A1	ROOM 207A OFFICE STORAGE	12X12 FLOOR TILE & MASTIC GREY/GREEN		0					ABATED MARCH 2023 (ECL JOB #23255)
		COVE BASE & MASTIC GREEN		0					REMOVED DURING ABATEMENT
		CONCRETE BLOCK & MORTAR		0					CONFIRMED NON ACM (ECL JOB #23546)
		FIRE DOOR INSULATION WOOD		1 DOOR	0	7	N/A NON FRIABLE	O&M	GOOD CONDITION
		2x4 CEILING TILE PINHOLE DOTS		0					CONF ASB JCB#11- 21152; ABATED JCB#14- 28065
2036A1 CP	ROOM 207A OFFICE STORAGE CEILING PLENUM	NONE OBSERVED							NONE OBSERVED
2037	ROOM 207	12X12 FLOOR TILE & MASTIC WHITE/BEIGE		810 SF	6 TILES	4	N/A NON FRIABLE	REPAIR	CRACKED & CHIPPED
		COVE BASE & MASTIC BLACK		111 LF	0	7	N/A NON FRIABLE	O&M	GOOD CONDITION
		CONCRETE BLOCK & MORTAR		0					CONFIRMED NON ACM (ECL JOB #23546)
		WINDOW/ GLAZING/CAULKING		100 LF	0	7	N/A NON FRIABLE	O&M	GOOD CONDITION
		FIRE DOOR INSULATION WOOD		1 DOOR	0	7	N/A NON FRIABLE	O&M	GOOD CONDITION
2037CP	ROOM 207 CEILING PLENUM	2x4 CEILING TILE PINHOLE DOTS		0					CONF ASB JCB#11- 21152; ABATED JCB#14- 28065
		NONE OBSERVED							NONE OBSERVED

Summary of Asbestos Containing Materials

SPACE NO.	LOCATION	MATERIAL DESCRIPTION	HA/USA	QUANTITY	AMOUNT DAMAGED	HAZARD RANK	AHERA REASSESSMENT CATEGORY	RESPONSE ACTION	REMARKS
2038	ROOM 206	12X12 FLOOR TILE & MASTIC BEIGE/BROWN		810 SF	3 TILES	4	N/A NON FRIABLE	REPAIR	CRACKED & CHIPPED W/ MASTIC EXPOSED
		COVE BASE & MASTIC BLACK		111 LF	0	7	N/A NON FRIABLE	O&M	GOOD CONDITION
		CONCRETE BLOCK & MORTAR		0					CONFIRMED NON ACM (ECL JOB #23546)
		WINDOW GLAZING/CAULKING		50 LF	0	7	N/A NON FRIABLE	O&M	GOOD CONDITION
		FIRE DOOR INSULATION WOOD		1 DOOR	0	7	N/A NON FRIABLE	O&M	GOOD CONDITION
2038CP	ROOM 206 CEILING PLENUM	2X4 CEILING TILE PINHOLE DOTS		0					CONF ASB JCB#11-21152; 6 TILES ABATED JCB#11-19704; ABATED JCB#14-28065
		NONE OBSERVED							NONE OBSERVED
		12X12 FLOOR TILE & MASTIC BEIGE		810 SF	4 TILES	4	N/A NON FRIABLE	REPAIR	CRACKED
		COVE BASE & MASTIC BLACK		111 LF	1 LF	4	N/A NON FRIABLE	REPAIR	MISSING AND MASTIC EXPOSED
		CONCRETE BLOCK & MORTAR		0					CONFIRMED NON ACM (ECL JOB #23546)
2039	ROOM 205	WINDOW GLAZING/CAULKING		50 LF	0	7	N/A NON FRIABLE	O&M	GOOD CONDITION
		FIRE DOOR INSULATION WOOD		1 DOOR	0	7	N/A NON FRIABLE	O&M	GOOD CONDITION
		2X4 CEILING TILE PINHOLE DOTS		0					CONF ASB JCB#11-21152; 4 TILES ABATED JCB#11-19704; ABATED JCB#14-28065
		NONE OBSERVED							NONE OBSERVED
2039CP	ROOM 205 CEILING PLENUM	NONE OBSERVED							NONE OBSERVED

Summary of Asbestos Containing Materials

SPACE NO.	LOCATION	MATERIAL DESCRIPTION	HA/USA	QUANTITY	AMOUNT DAMAGED	HAZARD RANK	AHERA REASSESSMENT CATEGORY	RESPONSE ACTION	REMARKS
2040	ROOM 204	12X12 FLOOR TILE & MASTIC BEIGE		810 SF	1 TILE	4	N/A NON FRIABLE	REPAIR	CHIPPED
		COVE BASE & MASTIC BLACK		111 LF	< 1 LF	4	N/A NON FRIABLE	REPAIR	MISSING W/ MASTIC EXPOSED
		CONCRETE BLOCK & MORTAR		0					CONFIRMED NON ACM (ECL JOB #23546)
		WINDOW GLAZING/CAULKING		0					ABATED JCB#11-21136
		FIRE DOOR INSULATION WOOD		1 DOOR	0	7	N/A NON FRIABLE	O&M	GOOD CONDITION
2040CP	ROOM 204 CEILING PLENUM	2X4 CEILING TILE PINHOLE DOTS		0					CONF ASB JCB#11-21152; 6 TILES ABATED JCB#11-19704; ABATED JCB#14-28065
		NONE OBSERVED							NONE OBSERVED
		12X12 FLOOR TILE & MASTIC WHITE/BEIGE		810 SF	3 TILES	4	N/A NON FRIABLE	REPAIR	CRACKED & CHIPPED
		COVE BASE & MASTIC BLACK		111 LF	0	7	N/A NON FRIABLE	O&M	GOOD CONDITION
		CONCRETE BLOCK & MORTAR		0					CONFIRMED NON ACM (ECL JOB #23546)
2041	ROOM 202	WINDOW GLAZING/CAULKING		0					ABATED JCB#11-21136
		FIRE DOOR INSULATION WOOD		1 DOOR	0	7	N/A NON FRIABLE	O&M	GOOD CONDITION
		2X4 CEILING TILE PINHOLE DOTS		0					CONF ASB JCB#11-21152; 7 TILES ABATED JCB#11-19704; ABATED JCB#14-28065
		NONE OBSERVED							NONE OBSERVED
2041CP	ROOM 202 CEILING PLENUM	NONE OBSERVED							NONE OBSERVED

Summary of Asbestos Containing Materials

SPACE NO.	LOCATION	MATERIAL DESCRIPTION	HA/USA	QUANTITY	AMOUNT DAMAGED	HAZARD RANK	AHERA REASSESSMENT CATEGORY	RESPONSE ACTION	REMARKS
2042	ROOM 203	12X12 FLOOR TILE & MASTIC BEIGE		810 SF	1 TILE	4	N/A NON FRIABLE	REPAIR	CRACKED
		COVE BASE & MASTIC BLACK		111 LF	0	7	N/A NON FRIABLE	O&M	GOOD CONDITION
		CONCRETE BLOCK & MORTAR		0					CONFIRMED NON ACM (ECL JOB #23546)
		WINDOW GLAZING/CAULKING		50 LF	0	7	N/A NON FRIABLE	O&M	GOOD CONDITION
		FIRE DOOR INSULATION WOOD		1 DOOR	0	7	N/A NON FRIABLE	O&M	GOOD CONDITION
2043	ROOM 201	2X4 CEILING TILE PINHOLE DOTS		0					CONF ASB JCB#11-21152; 3 TILES ABATED JCB#11-19704; ABATED JCB#14-28065
		NONE OBSERVED							NONE OBSERVED
		12X12 FLOOR TILE & MASTIC BEIGE		810 SF	0	7	N/A NON FRIABLE	O&M	GOOD CONDITION
		COVE BASE & MASTIC BLACK		111 LF	0	7	N/A NON FRIABLE	O&M	GOOD CONDITION
		CONCRETE BLOCK & MORTAR		0					CONFIRMED NON ACM (ECL JOB #23546)
2043	ROOM 201	WINDOW GLAZING/CAULKING		50 LF	0	7	N/A NON FRIABLE	O&M	GOOD CONDITION
		FIRE DOOR INSULATION WOOD		1 DOOR	0	7	N/A NON FRIABLE	O&M	GOOD CONDITION
		2X4 CEILING TILE PINHOLE DOTS		0					CONF ASB JCB#11-21152; 4 TILES ABATED JCB#11-19704; ABATED JCB#14-28065
2043CP	ROOM 201 CEILING PLENUM	NONE OBSERVED							NONE OBSERVED

Summary of Asbestos Containing Materials

SPACE NO.	LOCATION	MATERIAL DESCRIPTION	HA/USA	QUANTITY	AMOUNT DAMAGED	HAZARD RANK	AHERA REASSESSMENT CATEGORY	RESPONSE ACTION	REMARKS
2044	COPY ROOM	12X12 FLOOR TILE & MASTIC GREY/GREEN		364 SF	0	7	N/A NON FRIABLE	O&M	GOOD CONDITION
		COVE BASE & MASTIC GREEN		96 LF	4 LF	4	N/A NON FRIABLE	REPAIR	MISSING
		CONCRETE BLOCK & MORTAR		0					NON ASB JCB#17-36668
		WINDOW GLAZING/CAULKING		40 LF	0	7	N/A NON FRIABLE	O&M	GOOD CONDITION
		FIRE DOOR INSULATION WOOD		2 DOORS	0	7	N/A NON FRIABLE	O&M	GOOD CONDITION
2044CP	COPY ROOM CEILING PLENUM	METAL SINK UNDERCOATING BLACK		0					SINK REMOVED
		2X4 CEILING TILE PINHOLE DOTS		0					CONF ASB JCB#11-21152; 11 TILES ABATED JCB#11-19704; ABATED JCB#14-28065
		NONE OBSERVED							NONE OBSERVED
		CARPET MASTIC		140 SF	3 LF	4	N/A NON FRIABLE	REPAIR	MASTIC EXPOSED - TAPED OVER
		COVE BASE & MASTIC GREEN		45 LF	0	7	N/A NON FRIABLE	O&M	GOOD CONDITION
2044A	MEDIA CENTER STORAGE	CONCRETE BLOCK & MORTAR		0					NON ASB JCB#17-36668
		FIRE DOOR INSULATION WOOD		1 DOOR	0	7	N/A NON FRIABLE	O&M	GOOD CONDITION
		2X4 CEILING TILE PINHOLE DOTS		0					CONF ASB JCB#11-21152; ABATED JCB#14-28065
		NONE OBSERVED							NONE OBSERVED
		12X12 FLOOR TILE & MASTIC GREY/GREEN		288 SF	1 TILE	4	N/A NON FRIABLE	REPAIR	CHIPPED AND MASTIC EXPOSED
2044B	MEDIA CENTER OFFICE	COVE BASE & MASTIC GREEN		65 LF	0	7	N/A NON FRIABLE	O&M	GOOD CONDITION
		CONCRETE BLOCK & MORTAR		0					NON ASB JCB#17-36668
		FIRE DOOR INSULATION WOOD		1 DOOR	0	7	N/A NON FRIABLE	O&M	GOOD CONDITION
		2X4 CEILING TILE PINHOLE DOTS		0					CONF ASB JCB#11-21152; ABATED JCB#14-28065
		NONE OBSERVED							NONE OBSERVED

Summary of Asbestos Containing Materials

SPACE NO.	LOCATION	MATERIAL DESCRIPTION	HA/USA	QUANTITY	AMOUNT DAMAGED	HAZARD RANK	AHERA REASSESSMENT CATEGORY	RESPONSE ACTION	REMARKS
204ABCP	MEDIA CENTER OFFICE CEILING PLENUM	NONE OBSERVED							NONE OBSERVED
2045	ROOM 200	12X12 FLOOR TILE & MASTIC BEIGE/BROWN		810 SF	12 TILES	4	N/A NON FRIABLE	REPAIR	CRACKED & CHIPPED W/ MASTIC EXPOSED
		COVE BASE & MASTIC BLACK		111 LF	3 LF	4	N/A NON FRIABLE	REPAIR	DELAMINATING
		CONCRETE BLOCK & MORTAR		0					CONFIRMED NON ACM (ECL JOB #23546)
		WINDOW GLAZING/CAULKING		70 LF	0	7	N/A NON FRIABLE	O&M	GOOD CONDITION
		FIRE DOOR INSULATION WOOD		1 DOOR	0	7	N/A NON FRIABLE	O&M	GOOD CONDITION
2045	ROOM 200	2X4 CEILING TILE PINHOLE DOTS		0					CONF ASB JCB#11-21152; 7 TILES ABATED JCB#11-19704; ABATED JCB#14-28065
		NONE OBSERVED							NONE OBSERVED
		12X12 FLOOR TILE & MASTIC BEIGE		810 SF	0	7	N/A NON FRIABLE	O&M	GOOD CONDITION
		COVE BASE & MASTIC BROWN		27 LF	0	7	N/A NON FRIABLE	O&M	GOOD CONDITION
		CONCRETE BLOCK & MORTAR		0					CONFIRMED NON ACM (ECL JOB #23546)
2046	COMPUTER CENTER	GYP SUM BOARD & COMPOUND		200 SF	0	6	5	O&M	GOOD CONDITION
		FIRE DOOR INSULATION WOOD		3 DOORS	0	7	N/A NON FRIABLE	O&M	GOOD CONDITION
		2X4 CEILING TILE PINHOLE DOTS		0					CONF ASB JCB#11-21152; ABATED JCB#14-28065
2046CP	COMPUTER CENTER CEILING PLENUM	NONE OBSERVED							NONE OBSERVED

Summary of Asbestos Containing Materials

SPACE NO.	LOCATION	MATERIAL DESCRIPTION	HA/USA	QUANTITY	AMOUNT DAMAGED	HAZARD RANK	AHERA REASSESSMENT CATEGORY	RESPONSE ACTION	REMARKS
2047	LIBRARY	12X12 FLOOR TILE & MASTIC BEIGE		1250 SF	9 TILES	4	N/A NON FRIABLE	REPAIR	CRACKED, CHIPPED, LIFTING WITH MASTIC EXPOSED
		COVE BASE & MASTIC BROWN		142 LF	0	7	N/A NON FRIABLE	O&M	GOOD CONDITION
		CONCRETE BLOCK & MORTAR		0					CONFIRMED NON ACM (ECL JOB #23546)
		GYP SUM BOARD & COMPOUND		650 SF	0	6	5	O&M	GOOD CONDITION
		WINDOW GLAZING/CAULKING		0					ABATED JCB#11-21136
		2X4 CEILING TILE PINHOLE DOTS		0					CONF ASB JCB#11-21152; 4 TILES ABATED JCB#11-19704; ABATED JCB#14-28065
2047CP	LIBRARY CEILING PLENUM	NONE OBSERVED							NONE OBSERVED
2047A	BROADCAST STUDIO	12X12 FLOOR TILE & MASTIC BEIGE		120 SF	2 TILES	4	N/A NON FRIABLE	REPAIR	CRACKED & CHIPPED
		COVE BASE & MASTIC BLACK		39 LF	0	7	N/A NON FRIABLE	O&M	GOOD CONDITION
		CONCRETE BLOCK & MORTAR		0					CONFIRMED NON ACM (ECL JOB #23546)
		WINDOW GLAZING/CAULKING		0					ABATED JCB#11-21136
		FIRE DOOR INSULATION WOOD		1 DOOR	0	7	N/A NON FRIABLE	O&M	GOOD CONDITION
		2X4 CEILING TILE PINHOLE DOTS		0					CONF ASB JCB#11-21152; ABATED JCB#14-28065
2047ACP	LIBRARY OFFICE CEILING PLENUM	NONE OBSERVED							NONE OBSERVED

Summary of Asbestos Containing Materials

SPACE NO.	LOCATION	MATERIAL DESCRIPTION	HA/USA	QUANTITY	AMOUNT DAMAGED	HAZARD RANK	AHERA REASSESSMENT CATEGORY	RESPONSE ACTION	REMARKS
2048	CORRIDOR ROOM 200 - 207A	12X12 FLOOR TILE & MASTIC BEIGE/BROWN		1370 SF	22 TILES	4	N/A NON FRIABLE	REPAIR	CRACKED, CHIPPED WITH MASTIC EXPOSED
		TERRAZZO FLOORING		0					CONFIRMED NON ACM (ECL JOB #23546)
		COVE BASE & MASTIC BLACK		328 LF	0	7	N/A NON FRIABLE	O&M	GOOD CONDITION
		CONCRETE BLOCK & MORTAR		0					CONFIRMED NON ACM (ECL JOB #23546)
		GYP SUM BOARD & COMPOUND		600 SF	0	6	5	O&M	GOOD CONDITION
2048CP	CORRIDOR ROOM 200 - 207A CEILING PLENUM	2X2 CEILING TILE TEXTURED		0					NON ASB JCB#11-21152 TEM
		2X4 CEILING TILE PINHOLE DOTS		0					ABATED 2004 REINSPECTION
		NONE OBSERVED							NONE OBSERVED
2049	STAIRWELL NEXT TO ROOM 200 UPPER	TERRAZZO FLOORING		0					CONFIRMED NON ACM (ECL JOB #23546)
		WINDOW GLAZING/CAULKING		60 LF	0	7	N/A NON FRIABLE	O&M	GOOD CONDITION
		2X2 CEILING TILE TEXTURED		0					NON ASB JCB#11-21152 TEM
2049CP	STAIRWELL NEXT TO ROOM 200 UPPER CEILING PLENUM	NONE OBSERVED							NONE OBSERVED
2050	BOOK STORAGE ROOM OFFICE (WALLS REMOVED)	TERRAZZO FLOORING		0					CONFIRMED NON ACM (ECL JOB #23546)
		COVE BASE & MASTIC BROWN		0					COVE BASE REMOVED
		GYP SUM BOARD & COMPOUND		256 SF	0	6	5	O&M	WALL REMOVED
		FIRE DOOR INSULATION WOOD		0					DOOR REMOVED
		2X4 CEILING TILE PINHOLE DOTS		0					CONF ASB JCB#11-21152; ABATED JCB#14-28065

Summary of Asbestos Containing Materials

SPACE NO.	LOCATION	MATERIAL DESCRIPTION	HA/USA	QUANTITY	AMOUNT DAMAGED	HAZARD RANK	AHERA REASSESSMENT CATEGORY	RESPONSE ACTION	REMARKS
2050CP	BOOK STORAGE ROOM OFFICE CEILING PLENUM	NONE OBSERVED							NONE OBSERVED
2050A	BOOK STORAGE ROOM (WALLS REMOVED)	TERRAZZO FLOORING		0					CONFIRMED NON ACM (ECL JOB #23546)
		COVE BASE & MASTIC BROWN		0					COVE BASE REMOVED
		CONCRETE BLOCK & MORTAR		0					CONFIRMED NON ACM (ECL JOB #23546)
		GYPSUM BOARD & COMPOUND		130 SF	0	6	5	O&M	GOOD CONDITION
		FIRE DOOR INSULATION WOOD		0					DOOR REMOVED
		2X4 CEILING TILE PINHOLE DOTS		0					CONF ASB JCB#11- 21152; 4 TILES ABATED JCB#11-19704; ABATED JCB#14-28065
2050ACP	BOOK STORAGE ROOM CEILING PLENUM	NONE OBSERVED							NONE OBSERVED
2051	PROJECTION ROOM/STORAGE	12X12 FLOOR TILE & MASTIC BROWN W. RUST		80 SF	3 TILES	4	N/A NON FRIABLE	REPAIR	LOOSE, CRACKED & CHIPPED
		COVE BASE & MASTIC BROWN		36 LF	0	7	N/A NON FRIABLE	O&M	GOOD CONDITION
		CONCRETE BLOCK & MORTAR		0					CONFIRMED NON ACM (ECL JOB #23546)
		FIRE DOOR INSULATION METAL		1 DOOR	0	7	N/A NON FRIABLE	O&M	GOOD CONDITION
		2X4 CEILING TILE FISSURE		0					NON ASB JCB#11- 21152 TEM
		2X4 CEILING TILE PINHOLE DOTS		0					CONF ASB JCB#11- 21152; ABATED JCB#14- 28065

Summary of Asbestos Containing Materials

SPACE NO.	LOCATION	MATERIAL DESCRIPTION	HA/USA	QUANTITY	AMOUNT DAMAGED	HAZARD RANK	AHERA REASSESSMENT CATEGORY	RESPONSE ACTION	REMARKS
2051CP	PROJECTION ROOM/STORAGE CEILING PLENUM	NONE OBSERVED							NONE OBSERVED
2052	MECHANICAL #5	CONCRETE BLOCK & MORTAR		0					CONFIRMED NON ACM (ECL JOB #23546)
		FIRE DOOR INSULATION WOOD		1 DOOR	0	7	N/A NON FRIABLE	O&M	GOOD CONDITION
		VIBRATION REDUCER CLOTH WHITE		0					REMOVED SEPTEMBER 2021 (ECI JOB #21170)
		DUCT INSULATION CLOTH		0					MATERIAL REMOVED
2053	CORRIDOR ATRIUM STAIRS-BOOK STORAGE	TERRAZZO FLOORING		0					CONFIRMED NON ACM (ECL JOB #23546)
		CONCRETE BLOCK & MORTAR		0					CONFIRMED NON ACM (ECL JOB #23546)
		GYPSUM BOARD & COMPOUND		306 SF	0	6	5	O&M	WALL REMOVED
		2X2 CEILING TILE TEXTURED		0					NON ASB JCB#11-21152 TEM
		2X4 CEILING TILE PINHOLE DOTS		0					ABATED 2004 REINSPECTION
2053CP	CORRIDOR ATRIUM STAIRS-BOOK STORAGE CEILING PLENUM	NONE OBSERVED							NONE OBSERVED
2054	WOMEN'S ROOM NEAR MECHANICAL 5	CERAMIC FLOOR TILE GROUT & GLUE PINK		120 SF	< 1 SF	4	N/A NON FRIABLE	REPAIR	MISSING TILES
		CERAMIC WALL TILE GROUT & GLUE YELLOW		300 SF	0	7	N/A NON FRIABLE	O&M	GOOD CONDITION
		CONCRETE BLOCK & MORTAR		0					CONFIRMED NON ACM (ECL JOB #23546)
		WALL/CHALK-BOARD MASTIC		6 SF	0	7	N/A NON FRIABLE	O&M	GOOD CONDITION
		FIRE DOOR INSULATION WOOD		1 DOOR	0	7	N/A NON FRIABLE	O&M	GOOD CONDITION
		2X4 CEILING TILE FISSURE		0					NON ASB JCB#11-21152 TEM

Summary of Asbestos Containing Materials

SPACE NO.	LOCATION	MATERIAL DESCRIPTION	HA/USA	QUANTITY	AMOUNT DAMAGED	HAZARD RANK	AHERA REASSESSMENT CATEGORY	RESPONSE ACTION	REMARKS
2054CP	WOMEN'S ROOM NEAR MECHANICAL 5 CEILING PLENUM	MUD JOINT PACKING		11 UNITS	UNKNOWN	3	1	REPAIR	MINOR DAMAGE
2055	CUSTODIAL CLOSET NEAR PROJECTION ROOM 2	CERAMIC FLOOR TILE GROUT & GLUE GREEN		80 SF	0	7	N/A NON FRIABLE	O&M	GOOD CONDITION
		COVE BASE & MASTIC BROWN		8 LF	0	7	N/A NON FRIABLE	O&M	GOOD CONDITION
		CERAMIC WALL BASE GROUT & GLUE GREEN		18 SF	2 LF	4	N/A NON FRIABLE	REPAIR	MISSING AND GLUE EXPOSED
		CONCRETE BLOCK & MORTAR		0					CONFIRMED NON ACM (ECL JOB #23546)
2055CP	CUSTODIAL CLOSET NEAR PROJECTION ROOM 2	FIRE DOOR INSULATION WOOD		1 DOOR	0	7	N/A NON FRIABLE	O&M	GOOD CONDITION
		2X4 CEILING TILE FISSURE		0					NON ASB JCB#11-21152 TEM
		NONE OBSERVED							NONE OBSERVED
		12X12 FLOOR TILE & MASTIC BROWN W. RUST		144 SF	0	7	N/A NON FRIABLE	O&M	GOOD CONDITION
2056	PROJECTION ROOM 2	COVE BASE & MASTIC BROWN		50 LF	0	7	N/A NON FRIABLE	O&M	GOOD CONDITION
		CONCRETE BLOCK & MORTAR		0					CONFIRMED NON ACM (ECL JOB #23546)
		FIRE DOOR INSULATION METAL		1 DOOR	0	7	N/A NON FRIABLE	O&M	GOOD CONDITION
		2X4 CEILING TILE FISSURE		0					NON ASB JCB#11-21152 TEM
		2X4 CEILING TILE PINHOLE DOTS		0					CONF ASB JCB#11-21152; ABATED JCB#14-28065

Summary of Asbestos Containing Materials

SPACE NO.	LOCATION	MATERIAL DESCRIPTION	HA/USA	QUANTITY	AMOUNT DAMAGED	HAZARD RANK	AHERA REASSESSMENT CATEGORY	RESPONSE ACTION	REMARKS
2057	PROJECTION ROOM 2 STORAGE	12X12 FLOOR TILE & MASTIC BROWN W. RUST		108 SF	0	7	N/A NON FRIABLE	O&M	GOOD CONDITION
		COVE BASE & MASTIC BROWN		42 LF	0	7	N/A NON FRIABLE	O&M	GOOD CONDITION
		CONCRETE BLOCK & MORTAR		0					NON ASB JCB#17-36668
		FIRE DOOR INSULATION METAL		2 DOORS	0	7	N/A NON FRIABLE	O&M	GOOD CONDITION
2057CP	PROJECTION ROOM 2 STORAGE CEILING PLENUM	2X4 CEILING TILE FISSURE		0					NON ASB JCB#11-21152 TEM
		NONE OBSERVED							NONE OBSERVED
2058	MEN'S BATHROOM NEAR PROJECTION ROOM 2	CERAMIC FLOOR TILE GROUT & GLUE GREEN		120 SF	<1 SF	4	N/A NON FRIABLE	REPAIR	CHIPPED TILES - SOME PATCHED
		CERAMIC WALL TILE GROUT & GLUE BLUE		300 SF	0	7	N/A NON FRIABLE	O&M	GOOD CONDITION
		CONCRETE BLOCK & MORTAR		0					CONFIRMED NON ACM (ECL JOB #23546)
		MIRROR MASTIC		6 SF	0	7	N/A NON FRIABLE	O&M	GOOD CONDITION
		FIRE DOOR INSULATION WOOD		1 DOOR	0	7	N/A NON FRIABLE	O&M	GOOD CONDITION
		2X4 CEILING TILE FISSURE		0					NON ASB JCB#11-21152 TEM
2058CP	MEN'S BATHROOM NEAR PROJECTION ROOM 2 CEILING PLENUM	MUD JOINT PACKING		6 UNITS	UNKNOWN	3	1	REPAIR	MINOR DAMAGE
		ROOF TAR		N/A	0			O&M	GOOD CONDITION
		CONCRETE BLOCK & MORTAR		0					CONFIRMED NON ACM (ECL JOB #23546)
2059	MECHANICAL #6	FIRE DOOR INSULATION WOOD		1 DOOR	0	7	N/A NON FRIABLE	O&M	GOOD CONDITION
		VIBRATION REDUCER CLOTH WHITE		0					REMOVED SEPT 2021 (ECL JOB #21170)
		DUCT INSULATION CLOTH		0					REMOVED SEPT 2021 (ECL JOB #21170)

Summary of Asbestos Containing Materials

SPACE NO.	LOCATION	MATERIAL DESCRIPTION	HA/USA	QUANTITY	AMOUNT DAMAGED	HAZARD RANK	AHERA REASSESSMENT CATEGORY	RESPONSE ACTION	REMARKS
2060	PROJECTION ROOM 3/ART STORAGE	12X12 FLOOR TILE & MASTIC BROWN/WHITE		80 SF	0	7	N/A NON FRIABLE	O&M	GOOD CONDITION
		COVE BASE & MASTIC BROWN		36 LF	0	7	N/A NON FRIABLE	O&M	GOOD CONDITION
		CONCRETE BLOCK & MORTAR		0					CONFIRMED NON ACM (ECL JOB #23546)
		FIRE DOOR INSULATION METAL		1 DOOR	0	7	N/A NON FRIABLE	O&M	GOOD CONDITION
		2X4 CEILING TILE FISSURE		0					NON ASB JCB#11-21152 TEM
2061	FACULTY BATHROOM NEAR MECHANICAL 7	2X4 CEILING TILE PINHOLE DOTS		0					CONF ASB JCB#11-21152; ABATED JCB#14-28065
		NONE OBSERVED							NONE OBSERVED
		CERAMIC FLOOR TILE GROUT & GLUE PINK		45 SF	0	7	N/A NON FRIABLE	O&M	GOOD CONDITION
		CERAMIC WALL TILE GROUT & GLUE YELLOW		215 SF	0	7	N/A NON FRIABLE	O&M	GOOD CONDITION
		CONCRETE BLOCK & MORTAR		0					CONFIRMED NON ACM (ECL JOB #23546)
2062	STAIRWELL NEXT TO MECHANICAL ROOM 7 UPPER	MIRROR MASTIC		3 SF	0	7	N/A NON FRIABLE	O&M	GOOD CONDITION
		FIRE DOOR INSULATION WOOD		1 DOOR	0	7	N/A NON FRIABLE	O&M	GOOD CONDITION
		2X4 CEILING TILE FISSURE		0					NON ASB JCB#11-21152 TEM
		MUD JOINT PACKING		6 UNITS	0	6	5	O&M	GOOD CONDITION
		ROOF TAR		N/A	0			O&M	GOOD CONDITION
2066CP	PROJECTION ROOM 3/ART STORAGE CEILING PLENUM	TERRAZZO FLOORING		0					CONFIRMED NON ACM (ECL JOB #23546)
		CONCRETE BLOCK & MORTAR		0					CONFIRMED NON ACM (ECL JOB #23546)
		GYP SUM BOARD & COMPOUND		40 SF	0	6	5	O&M	GOOD CONDITION
		2X4 CEILING TILE PINHOLE DOTS		0					CONF ASB JCB#11-21152; ABATED JCB#14-28065

Summary of Asbestos Containing Materials

SPACE NO.	LOCATION	MATERIAL DESCRIPTION	HA/USA	QUANTITY	AMOUNT DAMAGED	HAZARD RANK	AHERA REASSESSMENT CATEGORY	RESPONSE ACTION	REMARKS
2062CP	STAIRWELL NEXT TO MECHANICAL ROOM 7 UPPER CEILING PLENUM	NONE OBSERVED							NONE OBSERVED
2063	MECHANICAL #7	CONCRETE BLOCK & MORTAR		0					CONFIRMED NON ACM (ECL JOB #23546)
		WINDOW GLAZING/CAULKING		44 LF	NOT QUANTIFIED	4	N/A NON FRIABLE	REPAIR	LIMITED VISUAL ACCESS
		FIRE DOOR INSULATION WOOD		1 DOOR	0	7	N/A NON FRIABLE	O&M	GOOD CONDITION
		VIBRATION REDUCER CLOTH WHITE		0					REMOVED SEPT 2021 (ECI JOB #21170)
		MUD JOINT PACKING		0					REMOVED SEPT 2021 (ECI JOB #21170)
		DUCT INSULATION CLOTH		0					MATERIAL REMOVED
		12X12 FLOOR TILE & MASTIC BROWN W. RUST		78 SF	0	7	N/A NON FRIABLE	O&M	PATCHED - CONF ASB JCB#14-28257; PARTIAL ABATEMENT JCB#14-28065
2064	ROOM 233/234 VESTIBULE	COVE BASE & MASTIC BROWN		33 LF	<1 LF	4	N/A NON FRIABLE	REPAIR	DELAMINATING & MISSING W/ MASTIC EXPOSED
		CONCRETE BLOCK & MORTAR		0					CONFIRMED NON ACM (ECL JOB #23546)
		2x4 CEILING TILE PINHOLE DOTS		0					CONF ASB JCB#11-21152; ABATED JCB#14-28065
2064CP	ROOM 233/234 VESTIBULE CEILING PLENUM	NONE OBSERVED							NONE OBSERVED

Summary of Asbestos Containing Materials

SPACE NO.	LOCATION	MATERIAL DESCRIPTION	HA/USA	QUANTITY	AMOUNT DAMAGED	HAZARD RANK	AHERA REASSESSMENT CATEGORY	RESPONSE ACTION	REMARKS
2064A	ROOM 234	12X12 FLOOR TILE & MASTIC BROWN W. RUST		420 SF	8 TILES	4	N/A NON FRIABLE	REPAIR	CRACKED, CHIPPED & MISSING W/ MASTIC EXPOSED - CONF ASB JCB#14-28257; PARTIAL ABATEMENT JCB#14-28065
		COVE BASE & MASTIC BROWN		83 LF	0	7	N/A NON FRIABLE	O&M	GOOD CONDITION
		CONCRETE BLOCK & MORTAR		0					CONFIRMED NON ACM (ECL JOB #23546)
		WINDOW GLAZING/CAULKING		70 LF	0	7	N/A NON FRIABLE	O&M	GOOD CONDITION
		FIRE DOOR INSULATION WOOD		1 DOOR	0	7	N/A NON FRIABLE	O&M	GOOD CONDITION
		2x4 CEILING TILE PINHOLE DOTS		0					CONF ASB JCB#11-21152; 10 TILES ABATED JCB#11-19704; ABATED JCB#14-28065
2064ACP	ROOM 234 CEILING PLENUM	NONE OBSERVED							NONE OBSERVED
2064B	ROOM 233	12X12 FLOOR TILE & MASTIC BROWN W. RUST		420 SF	1 TILE	4	N/A NON FRIABLE	REPAIR	CHIPPED W/ MASTIC EXPOSED; CONF ASB JCB#14-28257
		COVE BASE & MASTIC BROWN		83 LF	<1 LF	4	N/A NON FRIABLE	REPAIR	DELAMINATING
		CONCRETE BLOCK & MORTAR		0					CONFIRMED NON ACM (ECL JOB #23546)
		WINDOW GLAZING/CAULKING		50 LF	0	7	N/A NON FRIABLE	O&M	GOOD CONDITION
		FIRE DOOR INSULATION WOOD		1 DOOR	0	7	N/A NON FRIABLE	O&M	GOOD CONDITION
		2x4 CEILING TILE PINHOLE DOTS		0					CONF ASB JCB#11-21152; 3 TILES ABATED JCB#11-19704; ABATED JCB#14-28065

Summary of Asbestos Containing Materials

SPACE No.	LOCATION	MATERIAL DESCRIPTION	HA/USA	QUANTITY	AMOUNT DAMAGED	HAZARD RANK	AHERA REASSESSMENT CATEGORY	RESPONSE ACTION	REMARKS
2064BCP	Room 233 CEILING PLENUM	NONE OBSERVED							NONE OBSERVED
2065	Room 232	TERRAZZO FLOORING		0					CONFIRMED NON ACM (ECL JOB #23546)
		CONCRETE BLOCK & MORTAR		0					CONFIRMED NON ACM (ECL JOB #23546)
		GYP SUM BOARD & COMPOUND (AROUND SKYLIGHT)		120 SF	0	6	5	O&M	GOOD CONDITION
		WALL/CHALK-BOARD MASTIC		220 SF	0	7	N/A NON FRIABLE	O&M	GOOD CONDITION
		SKYLIGHT CAULKING		24 LF	0	7	N/A NON FRIABLE	O&M	GOOD CONDITION
		WINDOW GLAZING/CAULKING		50 LF	0	7	N/A NON FRIABLE	O&M	GOOD CONDITION
		FIRE DOOR INSULATION WOOD		1 DOOR	0	7	N/A NON FRIABLE	O&M	GOOD CONDITION
		METAL SINK UNDERCOATING BLACK		2 UNITS	0	7	N/A NON FRIABLE	O&M	GOOD CONDITION
2065CP	Room 232 CEILING PLENUM	2X4 CEILING TILE PINHOLE DOTS		0					ABATED JCB #14-28065
		2X4 CEILING TILE PINHOLE DOTS		0					ABATED JCB #11-19704
		NONE OBSERVED							NONE OBSERVED

Summary of Asbestos Containing Materials

SPACE NO.	LOCATION	MATERIAL DESCRIPTION	HA/USA	QUANTITY	AMOUNT DAMAGED	HAZARD RANK	AHERA REASSESSMENT CATEGORY	RESPONSE ACTION	REMARKS
2066	ROOM 231	TERRAZZO FLOORING		0					CONFIRMED NON ACM (ECL JOB #23546)
		CONCRETE BLOCK & MORTAR		0					CONFIRMED NON ACM (ECL JOB #23546)
		GYPNUM BOARD & COMPOUND (AROUND SKYLIGHT)		120 SF	2 SF	3	4	REPAIR	PAINT PEELING
		SKYLIGHT CAULKING		24 LF	0	7	N/A NON FRIABLE	O&M	GOOD CONDITION
		WINDOW GLAZING/CAULKING		50 LF	0	7	N/A NON FRIABLE	O&M	GOOD CONDITION
		FIRE DOOR INSULATION WOOD		1 DOOR	0	7	N/A NON FRIABLE	O&M	GOOD CONDITION
		METAL SINK UNDERCOATING BLACK REFRACTORY/KILN/FIRE BRICK		2 UNITS	0	7	N/A NON FRIABLE	O&M	GOOD CONDITION
				1 UNIT	0	7	N/A NON FRIABLE	O&M	GOOD CONDITION
		2x4 CEILING TILE PINHOLE DOTS		0					CONF ASB JCB#11-21152; 19 TILES ABATED JCB#11-19704; ABATED JCB#14-28065
		NONE OBSERVED							NONE OBSERVED
2066CP	ROOM 231 CEILING PLENUM	NONE OBSERVED							NONE OBSERVED
2066A	PASSAGEWAY BETWEEN 231 & 232	12x12 FLOOR TILE & MASTIC BROWN W. RUST		180 SF	0	7	N/A NON FRIABLE	O&M	GOOD CONDITION
		COVE BASE & MASTIC BROWN		52 LF	<1 LF	4	N/A NON FRIABLE	REPAIR	DELAMINATING
		CONCRETE BLOCK & MORTAR		0					CONFIRMED NON ACM (ECL JOB #23546)
		FIRE DOOR INSULATION WOOD		2 DOORS	0	7	N/A NON FRIABLE	O&M	GOOD CONDITION
		2x4 CEILING TILE PINHOLE DOTS		0					CONF ASB JCB#11-21152; ABATED JCB#14-28065
2066ACP	PASSAGEWAY BETWEEN 231 & 232 CEILING PLENUM	NONE OBSERVED							NONE OBSERVED

Summary of Asbestos Containing Materials

SPACE NO.	LOCATION	MATERIAL DESCRIPTION	HA/USA	QUANTITY	AMOUNT DAMAGED	HAZARD RANK	AHERA REASSESSMENT CATEGORY	RESPONSE ACTION	REMARKS
2067	CORRIDOR MECHANICAL 7- ROOM 231	TERRAZZO FLOORING		0					CONFIRMED NON ACM (ECL JOB #23546)
		CONCRETE BLOCK & MORTAR		0					CONFIRMED NON ACM (ECL JOB #23546)
		2x2 CEILING TILE TEXTURED		0					NON ASB JCB#11- 21152 TEM
		2x4 CEILING TILE PINHOLE DOTS		0					ABATED 2004 REINSPECTION
2067CP	CORRIDOR MECHANICAL 7- ROOM 231 CEILING PLENUM	NONE OBSERVED							NONE OBSERVED
2068	ROOM 218B	TERRAZZO FLOORING		0					CONFIRMED NON ACM (ECL JOB #23546)
		CONCRETE BLOCK & MORTAR		0					CONFIRMED NON ACM (ECL JOB #23546)
		FIRE DOOR INSULATION WOOD		2 DOORS	0	7	N/A NON FRIABLE	O&M	GOOD CONDITION
		METAL SINK UNDERCOATING BLACK		2 UNITS	0	7	N/A NON FRIABLE	O&M	GOOD CONDITION
		2x4 CEILING TILE PINHOLE DOTS		0					CONF ASB JCB#11- 21152; 19 TILES ABATED JCB#11- 19704; ABATED JCB#14- 28065
2068CP	ROOM 218B CEILING PLENUM	NONE OBSERVED							NONE OBSERVED
2068A	ROOM 218B STORAGE	12X12 FLOOR TILE & MASTIC BROWN W. RUST		108 SF	0	7	N/A NON FRIABLE	O&M	GOOD CONDITION
		COVE BASE & MASTIC BROWN		42 LF	<1 LF	4	N/A NON FRIABLE	REPAIR	DELAMINATING AND MASTIC EXPOSED
		CONCRETE BLOCK & MORTAR		0					CONFIRMED NON ACM (ECL JOB #23546)
		FIRE DOOR INSULATION WOOD		2 DOORS	0	7	N/A NON FRIABLE	O&M	GOOD CONDITION
		2x4 CEILING TILE FISSURE		0					NON ASB JCB#11- 21152 TEM
		NONE OBSERVED							NONE OBSERVED
2068ACP	ROOM 218B STORAGE CEILING PLENUM	NONE OBSERVED							NONE OBSERVED

Summary of Asbestos Containing Materials

SPACE NO.	LOCATION	MATERIAL DESCRIPTION	HA/USA	QUANTITY	AMOUNT DAMAGED	HAZARD RANK	AHERA REASSESSMENT CATEGORY	RESPONSE ACTION	REMARKS
2069	ROOM 220	TERRAZZO FLOORING		0					CONFIRMED NON ACM (ECL JOB #23546)
		CONCRETE BLOCK & MORTAR		0					CONFIRMED NON ACM (ECL JOB #23546)
		FIRE DOOR INSULATION WOOD		2 DOORS	0	7	N/A NON FRIABLE	O&M	GOOD CONDITION
		2x4 CEILING TILE PINHOLE DOTS		0					CONF ASB JCB#11-21152; ABATED JCB#14-28065
2069CP	ROOM 220 CEILING PLENUM	NONE OBSERVED							NONE OBSERVED
2069A	ROOM 220C	TERRAZZO FLOORING		0					CONFIRMED NON ACM (ECL JOB #23546)
		CONCRETE BLOCK & MORTAR		0					NON ASB JCB#17-36668
		WALL PANEL MASTIC		305 SF	0	7	N/A NON FRIABLE	O&M	GOOD CONDITION - CONF ASB JCB#17-36668
		GYPSUM BOARD & COMPOUND (AROUND SKYLIGHT)		0					NON ASB JCB#17-36668
		SKYLIGHT CAULKING		12 LF	1 LF	4	N/A NON FRIABLE	REPAIR	PAINT PEELING
		FIRE DOOR INSULATION WOOD		1 DOOR	0	7	N/A NON FRIABLE	O&M	GOOD CONDITION
2069ACP	ROOM 220C CEILING PLENUM	2x4 CEILING TILE PINHOLE DOTS		0					CONF ASB JCB#11-21152; ABATED JCB#14-28065
		NONE OBSERVED							NONE OBSERVED

Summary of Asbestos Containing Materials

SPACE NO.	LOCATION	MATERIAL DESCRIPTION	HA/USA	QUANTITY	AMOUNT DAMAGED	HAZARD RANK	AHERA REASSESSMENT CATEGORY	RESPONSE ACTION	REMARKS
2069B	ROOM 220B	TERRAZZO FLOORING		0					CONFIRMED NON ACM (ECL JOB #23546)
		CONCRETE BLOCK & MORTAR		0					NON ASB JCB#17-36668
		WALL PANEL MASTIC		540 SF	0	7	N/A NON FRIABLE	O&M	GOOD CONDITION
		GYPNUM BOARD & COMPOUND (AROUND SKYLIGHT)		0					NON ASB JCB#17-36668
		SKYLIGHT CAULKING		24 LF	0	7	N/A NON FRIABLE	O&M	GOOD CONDITION
2069BCP	ROOM 220B CEILING PLENUM	FIRE DOOR INSULATION WOOD		1 DOOR	0	7	N/A NON FRIABLE	O&M	GOOD CONDITION
		2X4 CEILING TILE PINHOLE DOTS		0					CONF ASB JCB#11-21152; ABATED JCB#14-28065
		NONE OBSERVED							NONE OBSERVED
		TERRAZZO FLOORING		0					CONFIRMED NON ACM (ECL JOB #23546)
		CONCRETE BLOCK & MORTAR		0					NON ASB JCB#17-36668
2069C	ROOM 220A	WALL PANEL MASTIC		305 SF	0	7	N/A NON FRIABLE	O&M	LIMITED VISUAL ACCESS - CONF ASB JCB#17-36668
		GYPNUM BOARD & COMPOUND (AROUND SKYLIGHT)		0					NON ASB JCB#17-36668
		SKYLIGHT CAULKING		12 LF	0	7	N/A NON FRIABLE	O&M	GOOD CONDITION
		FIRE DOOR INSULATION WOOD		1 DOOR	0	7	N/A NON FRIABLE	O&M	GOOD CONDITION
		2X4 CEILING TILE PINHOLE DOTS		0					CONF ASB JCB#11-21152; ABATED JCB#14-28065
2069CCP	ROOM 220A CEILING PLENUM								NO ACCESS

Summary of Asbestos Containing Materials

SPACE NO.	LOCATION	MATERIAL DESCRIPTION	HA/USA	QUANTITY	AMOUNT DAMAGED	HAZARD RANK	AHERA REASSESSMENT CATEGORY	RESPONSE ACTION	REMARKS
2069D	ROOM 220D OFFICE	TERRAZZO FLOORING		0					CONFIRMED NON ACM (ECL JOB #23546)
		CONCRETE BLOCK & MORTAR		0					NON ASB JCB#17-36668
		WOOD PANEL MASTIC		203 SF	0	7	N/A NON FRIABLE	O&M	LIMITED VISUAL ACCESS
		FIRE DOOR INSULATION WOOD		1 DOOR	0	7	N/A NON FRIABLE	O&M	GOOD CONDITION
		2X4 CEILING TILE PINHOLE DOTS		0					CONF ASB JCB#11-21152; ABATED JCB#14-28065
2069DCP	ROOM 220D OFFICE CEILING PLENUM	NONE OBSERVED							NONE OBSERVED
2070	CORRIDOR MECHANICAL 15 - MECHANICAL 16	TERRAZZO FLOORING		0					CONFIRMED NON ACM (ECL JOB #23546)
		CONCRETE BLOCK & MORTAR		0					CONFIRMED NON ACM (ECL JOB #23546)
		2X2 CEILING TILE TEXTURED		0					NON ASB JCB#11-21152 TEM
		2X4 CEILING TILE PINHOLE DOTS		0					ABATED 2004 REINSPECTION
2070CP	CORRIDOR MECHANICAL 15 - MECHANICAL 16 CEILING PLENUM	NONE OBSERVED							NONE OBSERVED
2071	SOUTH STAIRWELL	TERRAZZO FLOORING		0					CONFIRMED NON ACM (ECL JOB #23546)
		CONCRETE BLOCK & MORTAR		0					CONFIRMED NON ACM (ECL JOB #23546)
		WINDOW/ GLAZING/CAULKING		60 LF	0	7	N/A NON FRIABLE	O&M	GOOD CONDITION
		2X2 CEILING TILE TEXTURED		0					NON ASB JCB#11-21152 TEM
2071CP	SOUTH STAIRWELL CEILING PLENUM	NONE OBSERVED							NONE OBSERVED

Summary of Asbestos Containing Materials

SPACE NO.	LOCATION	MATERIAL DESCRIPTION	HA/USA	QUANTITY	AMOUNT DAMAGED	HAZARD RANK	AHERA REASSESSMENT CATEGORY	RESPONSE ACTION	REMARKS
2072	ROOM 230	12X12 FLOOR TILE & MASTIC WHITE/BEIGE		810 SF	2 TILES	4	N/A NON FRIABLE	REPAIR	CRACKED
		COVE BASE & MASTIC BLACK		111 LF	< 1 LF	4	N/A NON FRIABLE	REPAIR	DELAMINATING
		CONCRETE BLOCK & MORTAR		0					CONFIRMED NON ACM (ECL JOB #23546)
		WINDOW GLAZING/CAULKING		60 LF	0	7	N/A NON FRIABLE	O&M	GOOD CONDITION
		FIRE DOOR INSULATION WOOD		1 DOOR	0	7	N/A NON FRIABLE	O&M	GOOD CONDITION
2072CP	ROOM 230 CEILING PLENUM	2X4 CEILING TILE PINHOLE DOTS		0					CONF ASB JCB#11-21152; 6 TILES ABATED JCB#11-19704; ABATED JCB#14-28065
		NONE OBSERVED							NONE OBSERVED
		12X12 FLOOR TILE & MASTIC BEIGE		810 SF	0	7	N/A NON FRIABLE	O&M	GOOD CONDITION
		COVE BASE & MASTIC BLACK		111 LF	0	7	N/A NON FRIABLE	O&M	GOOD CONDITION
		CONCRETE BLOCK & MORTAR		0					CONFIRMED NON ACM (ECL JOB #23546)
2073	ROOM 229	WINDOW GLAZING/CAULKING		50 LF	0	7	N/A NON FRIABLE	O&M	GOOD CONDITION
		FIRE DOOR INSULATION WOOD		1 DOOR	0	7	N/A NON FRIABLE	O&M	GOOD CONDITION
		2X4 CEILING TILE PINHOLE DOTS		0					CONF ASB JCB#11-21152; 4 TILES ABATED JCB#11-19704; ABATED JCB#14-28065
2073CP	ROOM 229 CEILING PLENUM	NONE OBSERVED							NONE OBSERVED

Summary of Asbestos Containing Materials

SPACE NO.	LOCATION	MATERIAL DESCRIPTION	HA/USA	QUANTITY	AMOUNT DAMAGED	HAZARD RANK	AHERA REASSESSMENT CATEGORY	RESPONSE ACTION	REMARKS
2074	ROOM 228	12X12 FLOOR TILE & MASTIC BEIGE		810 SF	0	7	N/A NON FRIABLE	O&M	GOOD CONDITION
		COVE BASE & MASTIC BLACK		111 LF	0	7	N/A NON FRIABLE	O&M	GOOD CONDITION
		CONCRETE BLOCK & MORTAR		0					CONFIRMED NON ACM (ECL JOB #23546)
		WINDOW GLAZING/CAULKING		50 LF	0	7	N/A NON FRIABLE	O&M	GOOD CONDITION
		FIRE DOOR INSULATION WOOD		1 DOOR	0	7	N/A NON FRIABLE	O&M	GOOD CONDITION
2074	ROOM 228	2X4 CEILING TILE PINHOLE DOTS		0					CONF ASB JCB#11-21152; 3 TILES ABATED JCB#11-19704; ABATED JCB#14-28065
		NONE OBSERVED							NONE OBSERVED
		12X12 FLOOR TILE & MASTIC BEIGE		810 SF	0	7	N/A NON FRIABLE	O&M	GOOD CONDITION
		COVE BASE & MASTIC BLACK		111 LF	0	7	N/A NON FRIABLE	O&M	GOOD CONDITION
		CONCRETE BLOCK & MORTAR		0					CONFIRMED NON ACM (ECL JOB #23546)
2075	ROOM 227	WINDOW GLAZING/CAULKING		50 LF	0	7	N/A NON FRIABLE	O&M	GOOD CONDITION
		FIRE DOOR INSULATION WOOD		1 DOOR	0	7	N/A NON FRIABLE	O&M	GOOD CONDITION
		2X4 CEILING TILE PINHOLE DOTS		0					CONF ASB JCB#11-21152; 5 TILES ABATED JCB#11-19704; ABATED JCB#14-28065
2075CP	ROOM 227 CEILING PLENUM	NONE OBSERVED							NONE OBSERVED

Summary of Asbestos Containing Materials

SPACE NO.	LOCATION	MATERIAL DESCRIPTION	HA/USA	QUANTITY	AMOUNT DAMAGED	HAZARD RANK	AHERA REASSESSMENT CATEGORY	RESPONSE ACTION	REMARKS
2076	Room 226	12X12 FLOOR TILE & MASTIC BROWN W. RUST		1140 SF	10 TILES	4	N/A NON FRIABLE	REPAIR	CRACKED & CHIPPED W/ MASTIC EXPOSED
		COVE BASE & MASTIC BLACK		130 LF	4 LF	4	N/A NON FRIABLE	REPAIR	DELAMINATING & MISSING
		CONCRETE BLOCK & MORTAR		0					CONFIRMED NON ACM (ECL JOB #23546)
		WINDOW GLAZING/CAULKING		70 LF	0	7	N/A NON FRIABLE	O&M	GOOD CONDITION
		FIRE DOOR INSULATION WOOD		2 DOORS	0	7	N/A NON FRIABLE	O&M	GOOD CONDITION
		METAL SINK UNDERCOATING WHITE		2 UNITS	0	7	N/A NON FRIABLE	O&M	GOOD CONDITION
		2X4 CEILING TILE PINHOLE DOTS		0					CONF ASB JCB#11-21152; 2 TILES ABATED JCB#11-19704; ABATED JCB#14-28065
2076CP	Room 226 CEILING PLENUM	NONE OBSERVED							NONE OBSERVED
2077	Room 225	12X12 FLOOR TILE & MASTIC BROWN W. RUST		990 SF	3 TILES	4	N/A NON FRIABLE	REPAIR	CRACKED
		COVE BASE & MASTIC BLACK		110 LF	8 LF	4	N/A NON FRIABLE	REPAIR	MISSING AND MASTIC EXPOSED
		CONCRETE BLOCK & MORTAR		0					CONFIRMED NON ACM (ECL JOB #23546)
		WINDOW GLAZING/CAULKING		60 LF	0	7	N/A NON FRIABLE	O&M	GOOD CONDITION
		FIRE DOOR INSULATION WOOD		2 DOORS	0	7	N/A NON FRIABLE	O&M	GOOD CONDITION
		METAL SINK UNDERCOATING GREY		4 UNITS	0	7	N/A NON FRIABLE	O&M	GOOD CONDITION
		2X4 CEILING TILE PINHOLE DOTS		0					CONF ASB JCB#11-21152; 7 TILES ABATED JCB#11-19704; ABATED JCB#14-28065
2077CP	Room 225 CEILING PLENUM	MUD JOINT PACKING		27 UNITS	0	6	5	O&M	GOOD CONDITION

Summary of Asbestos Containing Materials

SPACE NO.	LOCATION	MATERIAL DESCRIPTION	HA/USA	QUANTITY	AMOUNT DAMAGED	HAZARD RANK	AHERA REASSESSMENT CATEGORY	RESPONSE ACTION	REMARKS
2077A	ROOM 225 LAUNDRY ROOM	12X12 FLOOR TILE & MASTIC BROWN W. RUST		126 SF	1 TILE	4	N/A NON FRIABLE	REPAIR	CHIPPED AND MASTIC EXPOSED
		COVE BASE & MASTIC BLACK		26 LF	2 LF	4	N/A NON FRIABLE	REPAIR	MISSING AND MASTIC EXPOSED
		CONCRETE BLOCK & MORTAR		0					CONFIRMED NON ACM (ECL JOB #23546)
		FIRE DOOR INSULATION WOOD		2 DOORS	0	7	N/A NON FRIABLE	O&M	GOOD CONDITION
		METAL SINK UNDERCOATING GREY		1 UNIT	0	7	N/A NON FRIABLE	O&M	GOOD CONDITION
		2X4 CEILING TILE PINHOLE DOTS		0					CONF ASB JCB#11-21152; ABATED JCB#14-28065
2077ACP	ROOM 225 LAUNDRY ROOM CEILING PLENUM	MUD JOINT PACKING		4 UNITS	UNKNOWN	3	1	REPAIR	MINOR DAMAGE
2079	ROOM 223	12X12 FLOOR TILE & MASTIC BROWN W. RUST		1140 SF	5 TILES	4	N/A NON FRIABLE	REPAIR	LOOSE, CRACKED & CHIPPED
		COVE BASE & MASTIC BLACK		130 LF	11 LF	4	N/A NON FRIABLE	REPAIR	MISSING AND MASTIC EXPOSED
		CONCRETE BLOCK & MORTAR		0					CONFIRMED NON ACM (ECL JOB #23546)
		WINDOW GLAZING/CAULKING		70 LF	0	7	N/A NON FRIABLE	O&M	GOOD CONDITION
		FIRE DOOR INSULATION WOOD		1 DOOR	0	7	N/A NON FRIABLE	O&M	GOOD CONDITION
2079CP	ROOM 223 CEILING PLENUM	METAL SINK UNDERCOATING GREY		6 UNITS	0	7	N/A NON FRIABLE	O&M	GOOD CONDITION
		2X4 CEILING TILE PINHOLE DOTS		0					CONF ASB JCB#11-21152; 5 TILES ABATED JCB#11-19704; ABATED JCB#14-28065
2079CP	ROOM 223 CEILING PLENUM	MUD JOINT PACKING		28 UNITS	0	6	5	O&M	GOOD CONDITION

Summary of Asbestos Containing Materials

SPACE NO.	LOCATION	MATERIAL DESCRIPTION	HA/USA	QUANTITY	AMOUNT DAMAGED	HAZARD RANK	AHERA REASSESSMENT CATEGORY	RESPONSE ACTION	REMARKS
2080	ROOM 222	12X12 FLOOR TILE & MASTIC BEIGE		832 SF	2 TILES	4	N/A NON FRIABLE	REPAIR	CRACKED & CHIPPED
		COVE BASE & MASTIC BLACK		106 LF	0	7	N/A NON FRIABLE	O&M	GOOD CONDITION
		CONCRETE BLOCK & MORTAR		0					CONFIRMED NON ACM (ECL JOB #23546)
		GYP SUM BOARD & COMPOUND		265 SF	< 1 SF	3	4	REPAIR	DENTED & PAINT PEELING
		FIRE DOOR INSULATION WOOD		2 DOORS	0	7	N/A NON FRIABLE	O&M	GOOD CONDITION
2081	ROOM 224	2X4 CEILING TILE PINHOLE DOTS		0					CONF ASB JCB#11-21152; 5 TILES ABATED JCB#11-19704; ABATED JCB#14-28065
		NONE OBSERVED							NONE OBSERVED
		12X12 FLOOR TILE & MASTIC BEIGE		832 SF		7	N/A NON FRIABLE	O&M	GOOD CONDITION
		COVE BASE & MASTIC BLACK		106 LF	0	7	N/A NON FRIABLE	O&M	GOOD CONDITION
		CONCRETE BLOCK & MORTAR		0					CONFIRMED NON ACM (ECL JOB #23546)
2081	ROOM 224	GYP SUM BOARD & COMPOUND		240 SF	0	6	5	O&M	GOOD CONDITION
		FIRE DOOR INSULATION WOOD		2 DOORS	0	7	N/A NON FRIABLE	O&M	GOOD CONDITION
		2X4 CEILING TILE PINHOLE DOTS		0					CONF ASB JCB#11-21152; ABATED JCB#14-28065
2081CP	ROOM 224 CEILING PLENUM	NONE OBSERVED							NONE OBSERVED

Summary of Asbestos Containing Materials

SPACE NO.	LOCATION	MATERIAL DESCRIPTION	HA/USA	QUANTITY	AMOUNT DAMAGED	HAZARD RANK	AHERA REASSESSMENT CATEGORY	RESPONSE ACTION	REMARKS
2082	ROOM 221	12X12 FLOOR TILE & MASTIC BEIGE		832 SF	0	7	N/A NON FRIABLE	O&M	GOOD CONDITION
		COVE BASE & MASTIC BLACK		106 LF	0	7	N/A NON FRIABLE	O&M	GOOD CONDITION
		CONCRETE BLOCK & MORTAR		0					CONFIRMED NON ACM (ECL JOB #23546)
		GYPSON BOARD & COMPOUND		240 SF	< 1 SF	3	4	REPAIR	DENTED & SCRATCHED
		FIRE DOOR INSULATION WOOD		2 DOORS	0	7	N/A NON FRIABLE	O&M	GOOD CONDITION
2082CP	ROOM 221 CEILING PLENUM	2X4 CEILING TILE PINHOLE DOTS		0					CONF ASB JCB#11-21152; ABATED JCB#14-28065
		NONE OBSERVED							NONE OBSERVED
		12X12 FLOOR TILE & MASTIC BEIGE		832 SF	2 TILES	4	N/A NON FRIABLE	REPAIR	CHIPPED
		COVE BASE & MASTIC BLACK		106 LF	0	7	N/A NON FRIABLE	O&M	GOOD CONDITION
		CONCRETE BLOCK & MORTAR		0					CONFIRMED NON ACM (ECL JOB #23546)
2083	ROOM 219	GYPSON BOARD & COMPOUND		265 SF	0	6	5	O&M	GOOD CONDITION
		FIRE DOOR INSULATION WOOD		2 DOORS	0	7	N/A NON FRIABLE	O&M	GOOD CONDITION
		2X4 CEILING TILE PINHOLE DOTS		0					CONF ASB JCB#11-21152; 2 TILES ABATED JCB#11-19704; ABATED JCB#14-28065
2083CP	ROOM 219 CEILING PLENUM	NONE OBSERVED							NONE OBSERVED

Summary of Asbestos Containing Materials

SPACE NO.	LOCATION	MATERIAL DESCRIPTION	HA/USA	QUANTITY	AMOUNT DAMAGED	HAZARD RANK	AHERA REASSESSMENT CATEGORY	RESPONSE ACTION	REMARKS
2084	CORRIDOR ROOM 218 - ROOM 221	12X12 FLOOR TILE & MASTIC CREAM W. BROWN		600 SF	0	7	N/A NON FRIABLE	O&M	GOOD CONDITION
		COVE BASE & MASTIC BROWN		120 LF	0	7	N/A NON FRIABLE	O&M	GOOD CONDITION
		CONCRETE BLOCK & MORTAR		0					CONFIRMED NON ACM (ECL JOB #23546)
		GYPSUM BOARD & COMPOUND		320 SF	0	6	5	O&M	GOOD CONDITION
		FIRE DOOR INSULATION METAL		0					NOT SUSPECT
2085	CORRIDOR ROOM 218 - ROOM 221 CEILING PLENUM	2X2 CEILING TILE TEXTURED		0					NON ASB JCB#11-21152 TEM
		2X4 CEILING TILE PINHOLE DOTS		0					ABATED 2004 REINSPECTION
		NONE OBSERVED							NONE OBSERVED
		12X12 FLOOR TILE & MASTIC CREAM W. BROWN		2200 SF	0	7	N/A NON FRIABLE	O&M	PATCHED - GOOD CONDITION
		TERRAZZO FLOORING		0					CONFIRMED NON ACM (ECL JOB #23546)
2085	CORRIDOR ROOM 226 TO 230	COVE BASE & MASTIC BLACK		200 LF	2 LF	4	N/A NON FRIABLE	REPAIR	DELAMINATING
		CONCRETE BLOCK & MORTAR		0					CONFIRMED NON ACM (ECL JOB #23546)
		GYPSUM BOARD & COMPOUND		600 SF	<1 SF	3	4	REPAIR	DENTED
		2X2 CEILING TILE TEXTURED		0					NON ASB JCB#11-21152 TEM
		2X4 CEILING TILE PINHOLE DOTS		0					ABATED 2004 REINSPECTION
2085CP	CORRIDOR ROOM 226 TO 230 CEILING PLENUM	NONE OBSERVED							NONE OBSERVED

Summary of Asbestos Containing Materials

SPACE NO.	LOCATION	MATERIAL DESCRIPTION	HA/USA	QUANTITY	AMOUNT DAMAGED	HAZARD RANK	AHERA REASSESSMENT CATEGORY	RESPONSE ACTION	REMARKS
2086	CORRIDOR ROOM 223 TO ROOM 226	12X12 FLOOR TILE & MASTIC CREAM W. BROWN		600 SF	4 TILES	4	N/A NON FRIABLE	REPAIR	CRACKED
		COVE BASE & MASTIC BROWN		120 LF	0	7	N/A NON FRIABLE	O&M	GOOD CONDITION
		CONCRETE BLOCK & MORTAR		0					CONFIRMED NON ACM (ECL JOB #23546)
		GYP SUM BOARD & COMPOUND		160 SF	0	6	5	O&M	GOOD CONDITION
		2X2 CEILING TILE TEXTURED		0					NON ASB JCB#11-21152 TEM
		2X4 CEILING TILE PINHOLE DOTS		0					ABATED 2004 REINSPECTION
2086CP	CORRIDOR ROOM 223 TO ROOM 226 CEILING PLENUM	NONE OBSERVED							NONE OBSERVED
2087	CORRIDOR ROOM 217B - DETENTION ROOM	TERRAZZO FLOORING		0					CONFIRMED NON ACM (ECL JOB #23546)
		CONCRETE BLOCK & MORTAR		0					CONFIRMED NON ACM (ECL JOB #23546)
		FIRE DOOR INSULATION WOOD		2 DOORS	0	7	N/A NON FRIABLE	O&M	GOOD CONDITION
		2X2 CEILING TILE TEXTURED		0					NON ASB JCB#11-21152 TEM
		2X4 CEILING TILE PINHOLE DOTS		0					ABATED 2004 REINSPECTION
2087CP	CORRIDOR ROOM 217B - DETENTION ROOM CEILING PLENUM	NONE OBSERVED							NONE OBSERVED

Appendix C

DRAWINGS

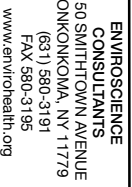

KEY PLAN

PROJECT	SIX MONTH AHERA SURVEILLANCE WEST HOLLOW MIDDLE SCHOOL BASEMENT FLOOR PLAN
CLIENT	HALE HOLLOW HILLS CENTRAL SCHOOL DISTRICT



PROJECT #: 23546

COMMENTS:

None

NOT TO SCALE
Date: 07/14/2023
By: Robert Cardona

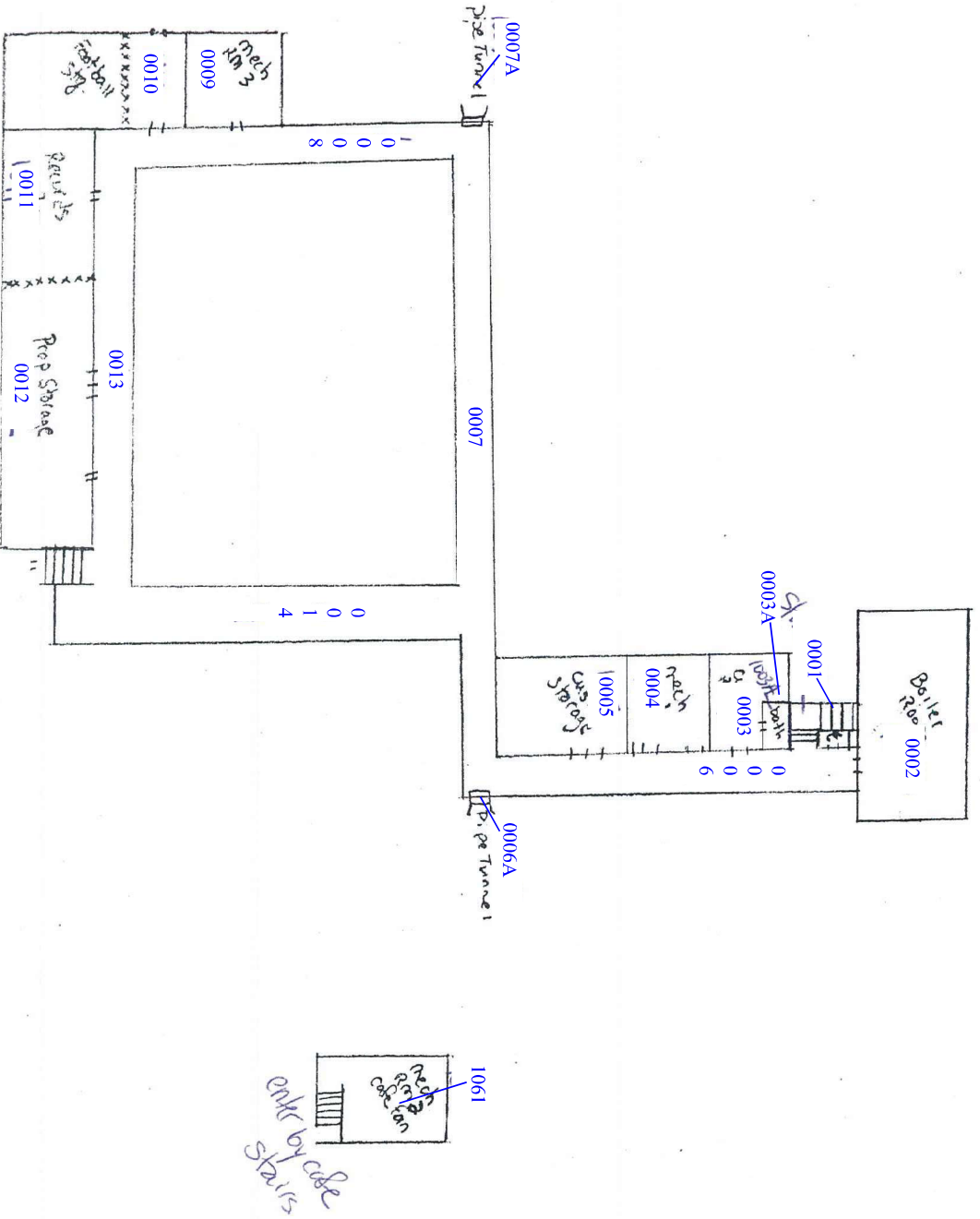



KEY PLAN

PROJECT	SIX MONTH AHERA SURVEILLANCE WEST HOLLOW MIDDLE SCHOOL FIRST FLOOR PLAN
CLIENT	HALE HOLLOW HILLS CENTRAL SCHOOL DISTRICT



PROJECT #: 23546
COMMENTS:
None

NOT TO SCALE
Date: 07/14/2023
By: Robert Cardona

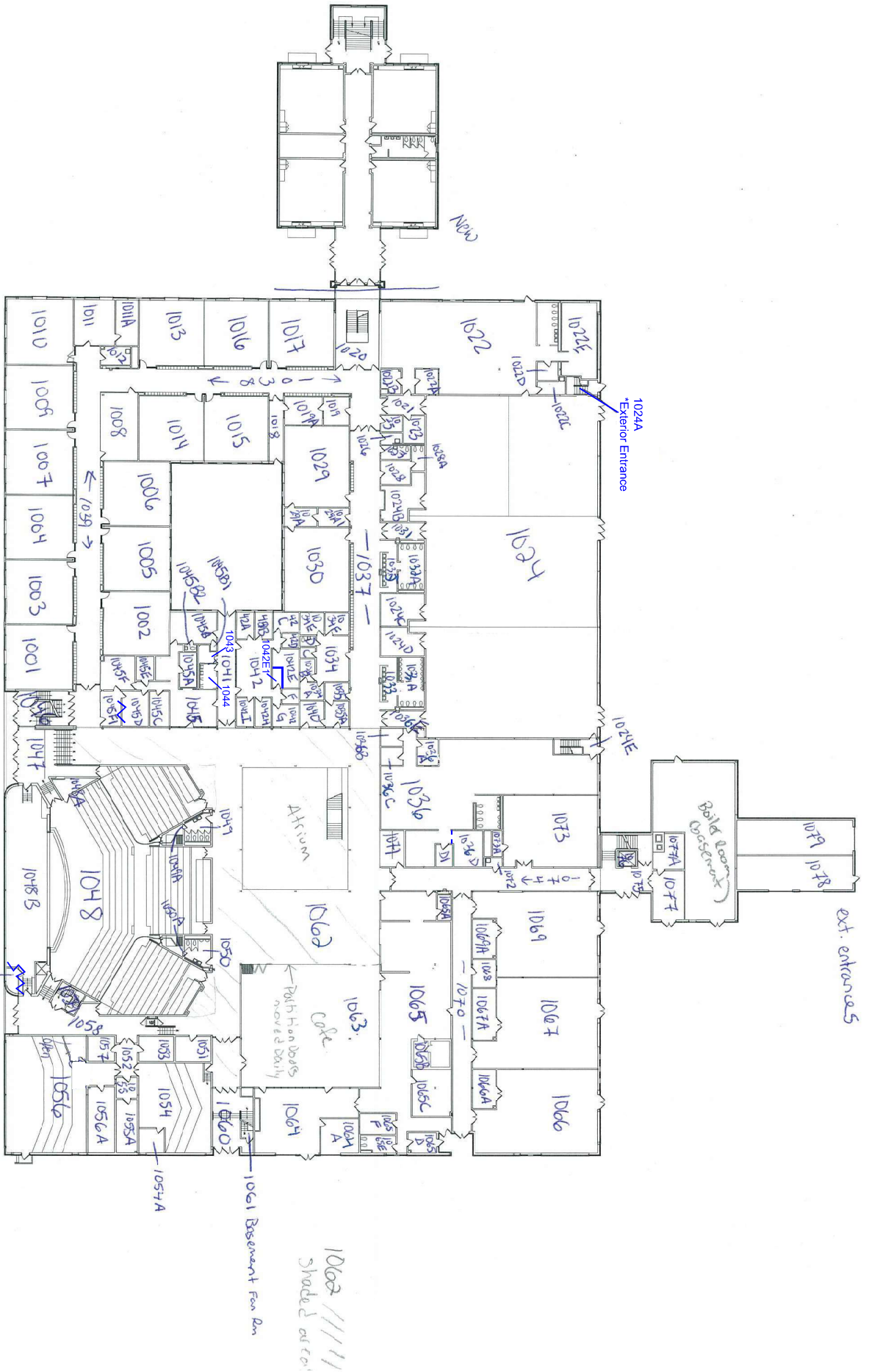

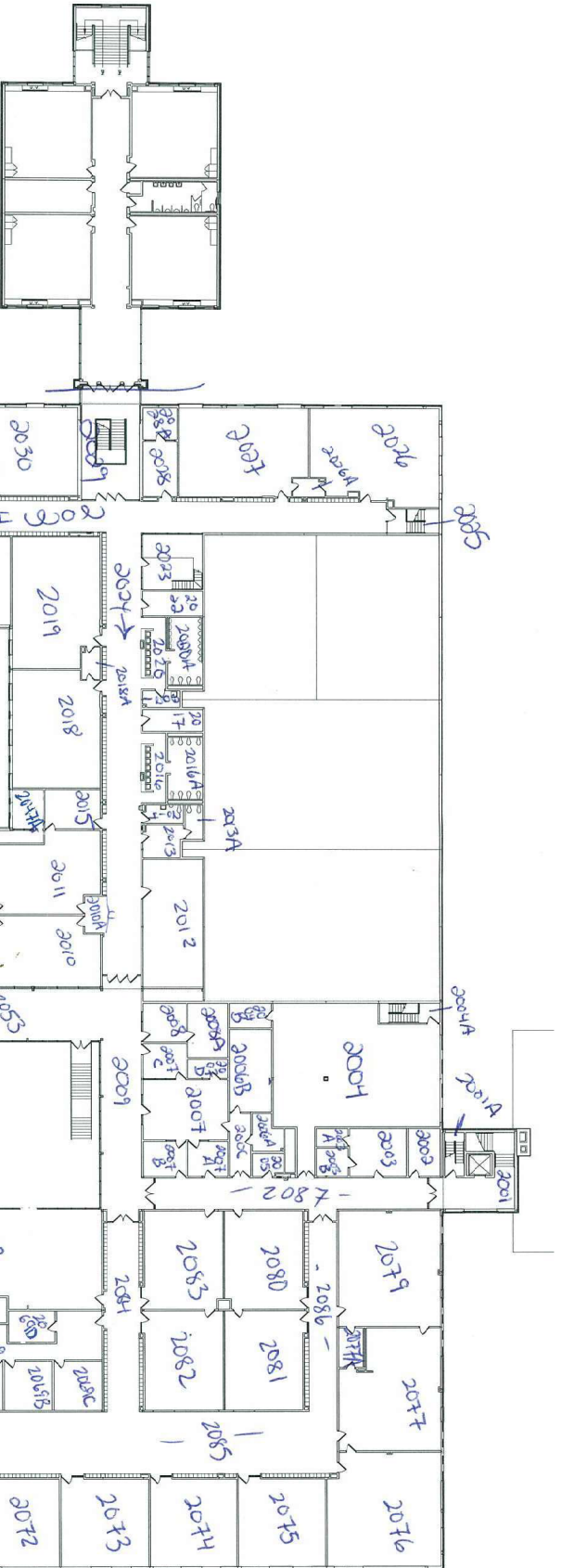

Appendix D

CERTIFICATIONS

WE ARE YOUR DOL

 **NEW YORK STATE** Department of Labor

DIVISION OF SAFETY & HEALTH LICENSE AND CERTIFICATE UNIT, STATE OFFICE CAMPUS, BLDG. 12, ALBANY, NY 12226

ASBESTOS HANDLING LICENSE

Enviroscience Consultants, LLC
2150 Smithtown Avenue, Ronkonkoma, NY, 11779

License Number: 28733
License Class: RESTRICTED
Date of Issue: 11/04/2022
Expiration Date: 11/30/2023
Duly Authorized Representative: Bartley Gallagher

This license has been issued in accordance with applicable provisions of Article 30 of the Labor Law of New York State and of the New York State Codes, Rules and Regulations (12 NYCRR Part 56). It is subject to suspension or revocation for a (1) serious violation of state, federal or local laws with regard to the conduct of an asbestos project, or (2) demonstrated lack of responsibility in the conduct of any job involving asbestos or asbestos material.

This license is valid only for the contractor named above and this license or a photocopy must be prominently displayed at the asbestos project worksite. This license verifies that all persons employed by the licensee on an asbestos project in New York State have been issued an Asbestos Certificate, appropriate for the type of work they perform, by the New York State Department of Labor.

Amy Phillips, Director
For the Commissioner of Labor

EXCELSIOR

Appendix E

NOTICE TO SHORT TERM WORKERS

NOTICE TO SHORT TERM WORKERS

All workers entering West Hollow Middle School and/or the Garage must sign in, thereby acknowledging the presence and locations of asbestos containing building materials in the building. No work will be allowed in the areas listed without prior approval from the AHERA Designated Person for the Half Hollow Hills School District.

Sign in sheets will be picked up at the time of the Six Month AHERA Surveillance and will be placed in the buildings Asbestos Management Plan.

Asbestos containing materials and their locations at West Hollow Middle School and Garage are listed in the AHERA Management Plan, which is available for review, upon request.

[illegible]

Appendix F
BULK SAMPLE RESULTS

ELAP # 11681; NVLAP Lab Code 200531-0

ASBESTOS BULK SAMPLE RESULTS

CLIENT:	Half Hollow Hills CSD 525 Half Hollow Road, Dix Hills, NY 11746			SAMPLE DATE:	6/10/2023		
PROJECT NAME:	AHERA Six-month Surveillance - May 2023			DATE RECEIVED:	6/12/2023		
JOB #:	23546			AREA:	West Hollow Middle School - Terrazzo and Concrete Block & Mortar		
PAGE #:	1 of 2			SAMPLER:	Pamela Chadderton		
				CUSTODY #:	35304		

Lab ID	Sample #	Description	Color	Location	Total Asbestos Result	% Asbestos-type	% Non-asbestos Fibers-type	% Matrix-type
99564	CMU1	Concrete Block	Gray	Room 100 - (AHERA #1001)	None Detected		3.0% cellulose	97.0% cement
99565	CMU2	Concrete Block	Gray	Gym Lacross Storage (AHERA #1024C)	None Detected		3.0% cellulose	97.0% cement
99566	CMO3	Concrete Block Mortar	Gray	Room 100 - (AHERA #1001)	None Detected		3.0% cellulose	97.0% cement
99567	CMO4	Concrete Block Mortar	Gray	Gym Lacross Storage (AHERA #1024C)	None Detected		3.0% cellulose	97.0% cement
99568	ACB5	Acoustical Concrete Block	Gray	Chrous Room 121 (AHERA #1054)	None Detected		3.0% cellulose	97.0% cement
99569	ACB6	Acoustical Concrete Block	Gray	Chrous Room 121 Storage (AHERA #1054A)	None Detected		3.0% cellulose	97.0% cement
99570	AMO7	Acoustical Block Mortar	Gray	Chrous Room 121 (AHERA #1054)	None Detected		3.0% cellulose	97.0% cement
99571	AMO8	Acoustical Block Mortar	Gray	Chrous Room 121 Storage (AHERA #1054A)	None Detected		3.0% cellulose	97.0% cement

Method: EPA 600/M4-82/20, 600/R-93/116, NYS DOH ELAP Item 198.1, 198.4, 198.6, 198.8.

ACM: Asbestos Containing Materials contain more than 1%.

None Detected - No asbestos found in samples using polarized light microscopy (PLM). Trace - Asbestos found is 1% or less, not considered ACM.

None Detected by TEM - No asbestos found in samples using transmission electron microscopy (TEM) and polarized light microscopy (PLM) was found to be negative.

Negative by Weight - After matrix reduction, the remainder is less than 1% and, therefore, cannot fulfill the definition of asbestos containing material.

Inconclusive - No asbestos found in non-frable organically bound samples using polarized light microscopy (PLM).

Method ELAP 198.6 does not remove vermiculite and may underestimate the level of asbestos present in a sample containing greater than 10% vermiculite. Samples of Surface Material that contain Vermiculite are analyzed by ELAP 198.8 for conclusive result.

This report may not be reproduced without the express permission of Enviroscience Consultants, LLC. This report cannot be used to claim endorsement of products by NVLAP or any agency of the U.S. Government. Test results only reflect conditions at the time the samples were taken.

ANALYZED BY:		PLM DATE:	6/13/2023	ANALYZED BY:		TEM DATE:	
DIRECTOR:		DATE:	6/15/2023	REVISION #:		REVISION DATE:	6/15/2023

ELAP # 11681; NVLAP Lab Code 200531-0

ASBESTOS BULK SAMPLE RESULTS

CLIENT:	Half Hollow Hills CSD 525 Half Hollow Road, Dix Hills, NY 11746		SAMPLE DATE:	6/10/2023	
PROJECT NAME:	AHERA Six-month Surveillance - May 2023		DATE RECEIVED:	6/12/2023	
JOB #:	23546		AREA:	West Hollow Middle School - Terrazzo and Concrete Block & Mortar	
PAGE #:	2 of 2		SAMPLER:	Pamela Chadderton	
			CUSTODY #:	35304	

Lab ID	Sample #	Description	Color	Location	Total Asbestos Result	% Asbestos-type	% Non-asbestos Fibers-type	% Matrix-type
99572	RC9	Ridged/Rounded Concrete	Gray	Stairwell by Auditorium Stage (AHERA #1048B)	None Detected	3.0% cellulose	97.0% cement	
99573	RC10	Ridged/Rounded Concrete	Gray	Stairwell by Auditorium Stage (AHERA #1048B)	None Detected	3.0% cellulose	97.0% cement	
99574	RMO	Ridged/Rounded Concrete Mortar	Gray	Stairwell by Auditorium Stage (AHERA #1048B)	None Detected	3.0% cellulose	97.0% cement	
99575	RMO	Ridged/Rounded Concrete Mortar	Gray	Stairwell by Auditorium Stage (AHERA #1048B)	None Detected	3.0% cellulose	97.0% cement	
99576	TF13	Terrazzo Floor	White w/ Gray	Girls Locker Room (AHERA #1022)	None Detected	None Detected	100.0% cement	
99577	TF14	Terrazzo Floor	White w/ Gray	Corridor Room 226 to 230 (AHERA #2085)	None Detected	None Detected	100.0% cement	

Method: EPA 600/M4-82/20, 600/R-93/116, NYS DOH ELAP Item 198.1, 198.4, 198.6, 198.8.

ACM: Asbestos Containing Materials contain more than 1%.

None Detected - No asbestos found in samples using polarized light microscopy (PLM). Trace - Asbestos found is 1% or less, not considered ACM.

None Detected by TEM - No asbestos found in samples using transmission electron microscopy (TEM) and polarized light microscopy (PLM) was found to be negative.

Negative by Weight - After matrix reduction, the remainder is less than 1% and, therefore, cannot fulfill the definition of asbestos containing material.

Inconclusive - No asbestos found in non-friable organically bound samples using polarized light microscopy (PLM).

Method ELAP 198.6 does not remove vermiculite and may underestimate the level of asbestos present in a sample containing greater than 10% vermiculite. Samples of Surface Material that contain Vermiculite are analyzed by ELAP 198.8 for conclusive result.

This report may not be reproduced without the express permission of EnviroScience Consultants, LLC. This report cannot be used to claim endorsement of products by NVLAP or any agency of the U.S. Government. Test results only reflect conditions at the time the samples were taken.

ANALYZED BY: <u><i>John A. Sullivan</i></u>	PLM DATE: <u>6/13/2023</u>	ANALYZED BY: _____	TEM DATE: _____
DIRECTOR: <u><i>Edward M. Sullivan</i></u>	DATE: <u>6/15/2023</u>	REVISION #: _____	REVISION DATE: <u>6/15/2023</u>