

Half Hollow Hills CSD
Six Month AHERA Surveillance
Paumanok Elementary School & Garage
May 2023



2150 Smithtown Avenue
Ronkonkoma, NY 11779
(631) 580-3191
www.envirohealth.org

Project #23546

Six Month AHERA Surveillance

Performed at

Paumanok Elementary School & Garage
1 Seaman Neck Road
Dix Hills, NY 11746

for

Half Hollow Hills CSD
Administration Building
525 Half Hollow Road
Dix Hills, NY 11746

May 2023

Prepared by:

Enviroscience Consultants, LLC
2150 Smithtown Avenue
Ronkonkoma, NY 11779
(631) 580-3191

Project #23546

Inspector & Management
Planner:

Bartley Gallagher

NYSDOL #92-13892

Inspectors: 
Alexis Bruno

NYSDOL #21-08575

Pamela Chadderton

NYSDOL #15-10408

Six Month AHERA Surveillance

Table of Contents

- I. Summary
- II. Inspection and Recommendations
- III. Bulk Sampling Protocol
- IV. Hazard Rank Determination
- V. AHERA Reassessment Category

Appendix A - Inventory of Damaged Asbestos Containing Materials

Appendix B - Inventory of Asbestos Containing Materials

Appendix C - Drawings - Functional Space Number Floor Plans

Appendix D - Certifications

Appendix E - Notice to Short Term Workers

Appendix F – Bulk Sample Results

I. Summary

A six month AHERA surveillance for the Paumanok Elementary School and Garage of the Half Hollow Hills CSD was performed by Ms. Alexis Bruno and Mrs. Pamela Chadderton of Enviroscience Consultants, LLC on June 12, 2023.

The six month surveillance was performed in full accordance with the Asbestos Hazard Emergency Response Act (AHERA) regulations. Ms. Bruno and Mrs. Chadderton are certified AHERA Inspectors.

Ms. Bruno and Mrs. Chadderton performed the on-site investigation, which included examining existing ACBM, evaluating the condition of the ACBM, and determining if originally non-friable materials have become friable. The physical condition of most of the ACBM found in this building did not change.

After studying the inspection reports, Mr. Bartley M. Gallagher, a certified EPA/AHERA Inspector and Management Planner, developed the recommendations for response actions depending on his evaluation of the hazard that each material may cause.

An Inventory of Asbestos Containing Materials by location, including the AHERA Functional Space identification number is in Appendix B. This inventory includes the material, quantity, amount damaged, the hazard level, the AHERA Reassessment category, and recommended response actions. A remarks column includes sampling and abatement action and other pertinent information.

Floor plans correlating the AHERA Functional Space ID number with the current common location names are in Appendix C.

II. Inspection and Recommendations

The inspector entered all accessible spaces to inspect and physically assess the condition and friability of all previously known or assumed ACBM. The inspector noted any change in condition of remaining materials, materials that have been abated since the last reinspection, and any materials that were either not identified, or may have been improperly classified.

Unless otherwise stated, a recommendation for removal is a suggestion that the materials be removed as soon as the school's budget will allow.

During this inspection there was damage noted, repairs should be made. Please reference your Summary of Damaged Asbestos Containing Materials found in Appendix A.

Since the last surveillance, the following asbestos abatement activities were performed:

In June 2023, bulk samples were collected of tectum decking and terrazzo floor at various locations throughout the Building Interior. Results confirmed the materials sampled to be non-asbestos containing. Please reference Enviroscience Consultants, LLC chain of custody #35327 for detailed sample location information and results.

In May 2023, asbestos containing pipe fitting insulation was removed from the Stage (AHERA space #1022B), and the Gymnasium (AHERA space #1013). Please reference Enviroscience Consultants, LLC job #23002.

In December 2022, approximately six (6) square feet of 1'x1' acoustical fissured wall tile glue daubs were removed or repaired in the Music Practice Room (AHERA space #1015). Please reference Enviroscience Consultants, LLC job #23041.

In December 2022, bulk samples were collected of the 1'x1' fissured ceiling tile, and glue daub in Music Room 200 (AHERA space #1011), and Music Practice Room (AHERA space #1015). Results confirmed the glue daub to be asbestos containing material; the 1'x1' fissured ceiling tile was confirmed to be non-asbestos containing. Please reference Enviroscience Consultants, LLC chain of custody #34390 for detailed sample location information and results.

History:

In November 2021, Enviroscience Consultants was retained by the Half Hollow Hills Central School District to perform the surveillance inspections and three year reinspections in full accordance with the Asbestos Hazard Emergency Response Act (AHERA) regulations. Any information pertaining to the assessment and changes in condition of ACBM prior to November 2021 must be obtained from the records maintained by the Half Hollow Hills Central School District.

Any damaged material that is assumed to be asbestos containing should be sampled to confirm that it is identified as ACBM before initiating repair procedures.

The inspector did not access any flooring materials located under carpeting or new tiles because obtaining access would damage the carpet or new tiles. Prior to disturbing any carpets or removing new floor tiles, the school should ascertain whether floor tiles are located beneath them. Repair or replace damaged floor tiles as noted. We have prepared an inventory of asbestos containing materials for the building. These pages list the current damage category, changes in physical condition, current priority levels, changes in response actions, and bulk sampling and abatement information (see Appendix B).

All materials are currently classified as non-friable in their present condition, except for damaged thermal insulation materials.

III. Bulk Sampling Protocol

Thermal System Insulation - Three (3) samples are randomly collected for each homogeneous material of Thermal System Insulation (TSI). AHERA states that for each area of patched TSI at least one (1) sample be collected.

Surfacing Materials - a minimum of three (3), five (5) or seven (7) samples based upon the amount of suspect material present.

Miscellaneous Materials - require a minimum of two (2) samples.

New York State Revisions to Analytical Methods

Over the years, the New York State Department of Health has made several revisions to testing requirements that affect suspect asbestos materials in school buildings. These changes have resulted in the requirement to re-sample and analyze certain materials to comply with the revised analytical methods:

Surfacing Materials - In May 2016, the New York State Department of Health (NYSDOH) finalized testing requirements and approved a new analytical method for analysis of surfacing materials that contain vermiculite. Surfacing materials that could contain vermiculite include spray-on fireproofing, wall plaster, and ceiling plaster. Unfortunately, the previous analysis method for fireproofing and plasters did not specifically require that the vermiculite percentage be reported. The District must now consider any spray or troweled fireproofing or plaster materials to be presumed asbestos containing materials (PACM) until they are re-tested to conform to the new requirements. As a result, we have added any plaster previously classified as non-asbestos to the Inventory of Asbestos Containing Materials. Re-testing of any fireproofing or plaster materials will be noted in the narrative and will be shown in the Inventory.

Ceiling Tile - In August 2012, the New York State Department of Health stated that Transmission Electron Microscopy (TEM) is the only reliable method for identifying asbestos fibers in ceiling tiles that contain cellulose. Any ceiling tiles that have not been analyzed and found negative using TEM methods must be classified as ACM unless the District has documentation that they are non-ACM. Any re-testing of ceiling tiles will be noted in the narrative and will be shown in the Inventory. The District should keep records for any new non-asbestos ceiling tiles that are installed, including the location, brand, model number, date of manufacture, and date of installation.

Floor Tile and Other NOB Materials - In 1992, the New York State Department of Health stated that Transmission Electron Microscopy (TEM) is the only reliable method for identifying asbestos fibers in non-friable organically bound (NOB) materials such as floor tiles and roofing materials. As such, any floor tiles and mastic which have not been analyzed and found negative using TEM methods must be classified as ACM unless the District has documentation that they are non-ACM. Re-testing of any floor tile, mastic or other NOB materials will be noted in the narrative and will be shown in the Inventory.

During this surveillance, bulk samples were collected of tectum decking and terrazzo floor at various locations throughout the Building Interior. Results confirmed the materials sampled to be non-asbestos containing. Please reference Enviroscience Consultants, LLC chain of custody #35327 in Appendix 'F' for detailed sample location information and results.

IV. Hazard Rank Determination

For each homogeneous material, a response action priority level is determined depending on its physical condition, location, and potential for future damage. Materials were classified into seven categories, based upon the type, condition, and potential for damage of the ACBM. The categories are as follows:

Hazard Rank	ACBM Condition	ACBM Disturbance Potential
1	Significantly Damaged	Any Potential for Damage
2	Damaged	Potential for Significant Damage
3	Damaged	Potential for Damage
4	Damaged	Low Potential for Damage
5	Good	Potential for Significant Damage
6	Good	Potential for Damage
7	Good	Low Potential for Damage

The district shall select and implement in a timely manner the appropriate response actions consistent with the assessment category. The response actions selected shall be sufficient to protect human health and the environment. The district may then select, from the response actions which protect human health and the environment, that action which is the least burdensome method. Nothing in this section shall be construed to prohibit removal of ACBM from a school building at any time, should removal be the preferred response action of the district.

If damaged or significantly damaged thermal system insulation ACM is present in a building, the district shall:

- (1) At least repair the damaged area.
- (2) Remove the damaged material if it is not feasible, due to technological factors, to repair the damage.
- (3) Maintain all thermal system insulation ACM and its covering in an intact state and undamaged condition.

If damaged friable surfacing ACM or damaged friable miscellaneous ACM is present in a building, the district shall select from among the following response actions: encapsulation, enclosure, removal, or repair of the damaged material.

In selecting the response action from among those which meet the definitional standards in §763.83, the district shall determine which of these response actions protects human health and the environment. For purposes of determining which of these response actions are the least burdensome, the district may then consider local circumstances, including occupancy and use patterns within the school building, and its economic concerns, including short and long-term costs.

V. AHERA Reassessment Category

The Management Planner is also required to classify each friable and thermal system insulation (TSI) ACBM and suspected ACBM assumed to be ACM in the school building into one of the following AHERA 1 through 7 reassessment categories based on damage, potential for damage, and material category:

- (1) Damaged or significantly damaged thermal system insulation ACM.
- (2) Damaged friable surfacing ACM.

- (3) Significantly damaged friable surfacing ACM.
 - (4) Damaged or significantly damaged friable miscellaneous ACM.
 - (5) ACBM with potential for damage.
 - (6) ACBM with potential for significant damage.
 - (7) Any remaining friable ACBM or friable suspected ACBM.
- N/A Not Applicable

Appendix A

INVENTORY OF DAMAGED ASBESTOS CONTAINING MATERIALS

Half Hollow Hills CSD
 Paumanok Elementary School and Garage

Summary of Damaged Asbestos Containing Materials

AHERA Six Month Surveillance
 May 2023

SPACE NO.	LOCATION	MATERIAL DESCRIPTION	HA/USA	QUANTITY	AMOUNT DAMAGED	HAZARD RANK	AHERA REASSESSMENT CATEGORY	RESPONSE ACTION	REMARKS
1001	ROOM 207	12X12 FLOOR TILE & MASTIC GREEN		810 SF	3 TILES	4	N/A NON FRIABLE	REPAIR	CRACKED & CHIPPED W/ MASTIC EXPOSED
1002	ROOM 205	12X12 FLOOR TILE & MASTIC GREEN		810 SF	2 TILES	4	N/A NON FRIABLE	REPAIR	CHIPPED
1003	ROOM 206	12X12 FLOOR TILE & MASTIC GREEN		810 SF	2 TILES	4	N/A NON FRIABLE	REPAIR	CRACKED
1004	ROOM 204	12X12 FLOOR TILE & MASTIC GREEN		810 SF	5 TILES	4	N/A NON FRIABLE	REPAIR	CRACKED & CHIPPED W/ MASTIC EXPOSED
1004CP	ROOM 204 CEILING PLENUM	MUD JOINT PACKING		9 UNITS	NOT QUANTIFIED	3	1	REPAIR	WATER STAINED
1005	ROOM 203	12X12 FLOOR TILE & MASTIC GREEN		810 SF	4 TILES	4	N/A NON FRIABLE	REPAIR	CRACKED
1007	GIRL'S BATHROOM	CERAMIC FLOOR TILE GROUT & GLUE PINK		81 SF	<1 SF	4	N/A NON FRIABLE	REPAIR	CHIPPED
		CERAMIC WALL TILE GROUT & GLUE PINK		245 SF	3 LF	4	N/A NON FRIABLE	REPAIR	CRACKS
1008	BOY'S BATHROOM	CERAMIC FLOOR TILE GROUT & GLUE BLUE		100 SF	<1 SF	4	N/A NON FRIABLE	REPAIR	CRACKED
		CERAMIC WALL TILE GROUT & GLUE BLUE		270 SF	2 LF	4	N/A NON FRIABLE	REPAIR	CRACKED W/ MISSING GROUT
1009	ROOM 202	12X12 FLOOR TILE & MASTIC GREEN		810 SF	15 TILES	4	N/A NON FRIABLE	REPAIR	CRACKED & CHIPPED W/ MASTIC EXPOSED
		COVE BASE & MASTIC BLACK		111 LF	<1 LF	4	N/A NON FRIABLE	REPAIR	DELAMINATING
1010	READING ROOM A VESTIBULE	CERAMIC WALL BASE GROUT & GLUE GREEN		16 LF	1 TILE	4	N/A NON FRIABLE	REPAIR	CHIPPED
1010A1	READING ROOM STORAGE ROOM	CERAMIC FLOOR TILE GROUT & GLUE GREEN		136 SF	6 LF	4	N/A NON FRIABLE	REPAIR	CRACKED & MISSING W/ GLUE EXPOSED
		CERAMIC WALL TILE GROUT & GLUE GREEN		450 SF	10 LF	4	N/A NON FRIABLE	REPAIR	CRACKED
1010C	BATHROOM/CONFERENCE ROOM 2B	CERAMIC WALL BASE GROUT & GLUE GREEN		24 LF	1 TILE	4	N/A NON FRIABLE	REPAIR	CRACKED & MISSING
1011	ROOM 200 MUSIC	12X12 FLOOR TILE & MASTIC GREEN		810 SF	1 TILE	4	N/A NON FRIABLE	REPAIR	CRACKED
		1X1 WALL TILE & MASTIC FISSURE		172 SF	30 TILES	4	N/A NON FRIABLE	REPAIR	CHIPPED W/ MASTIC EXPOSED
1013A	GYM STORAGE CLOSET B	12X12 FLOOR TILE & MASTIC BEIGE W. WHITE		120 SF	3 TILES	4	N/A NON FRIABLE	REPAIR	CRACKED & CHIPPED

Half Hollow Hills CSD
 Paumanok Elementary School and Garage

Summary of Damaged Asbestos Containing Materials

AHERA Six Month Surveillance
 May 2023

SPACE NO.	LOCATION	MATERIAL DESCRIPTION	HA/USA	QUANTITY	AMOUNT DAMAGED	HAZARD RANK	AHERA REASSESSMENT CATEGORY	RESPONSE ACTION	REMARKS
1014	ROOM 201 READING ROOM	12X12 FLOOR TILE & MASTIC GREEN		729 SF	2 TILES	4	N/A NON FRIABLE	REPAIR	CHIPPED w/ MASTIC EXPOSED
		COVE BASE & MASTIC BLACK		105 LF	5 LF	4	N/A NON FRIABLE	REPAIR	MISSING & DELAMINATING
1015	MUSIC PRACTICE ROOM	COVE BASE & MASTIC BLACK		84 LF	10 LF	4	N/A NON FRIABLE	REPAIR	DELAMINATING
1016	READING ROOM VESTIBULE	CERAMIC WALL BASE GROUT & GLUE BLUE		10 LF	3 TILES	4	N/A NON FRIABLE	REPAIR	CHIPPED & MISSING
1016A	READING ROOM BATHROOM	CERAMIC WALL BASE GROUT & GLUE BLUE		16 LF	13 LF	4	N/A NON FRIABLE	REPAIR	MISSING TILES
1016C	READING ROOM B	CERAMIC WALL BASE GROUT & GLUE		88 SF	2 TILES	4	N/A NON FRIABLE	REPAIR	LIMITED VISIBILITY COVE BASE OVER
1016C1	READING ROOM B STORAGE	CERAMIC WALL TILE GROUT & GLUE BLUE		540 SF	3 TILES	4	N/A NON FRIABLE	REPAIR	CRACKED & MISSING TILES
1017	GIRL'S TOILET	CERAMIC FLOOR TILE GROUT & GLUE PINK		180 SF	<1 SF	4	N/A NON FRIABLE	REPAIR	CHIPPED
		CERAMIC WALL TILE GROUT & GLUE PINK		408 SF	4 LF	4	N/A NON FRIABLE	REPAIR	CRACKED & CHIPPED
1018A	ART STORAGE	COVE BASE & MASTIC BLACK		40 LF	1 LF	4	N/A NON FRIABLE	REPAIR	MISSING w/ MASTIC EXPOSED
1019	BOY'S TOILET	CERAMIC FLOOR TILE GROUT & GLUE BLUE		180 SF	<1 SF	4	N/A NON FRIABLE	REPAIR	CHIPPED
		CERAMIC WALL TILE GROUT & GLUE BLUE		408 SF	<1 LF	4	N/A NON FRIABLE	REPAIR	CRACKED
1020	GENDER NEUTRAL BATHROOM (PREVIOUSLY WOMEN'S BATHROOM)	CERAMIC FLOOR TILE GROUT & GLUE YELLOW		56 SF	<1 SF	4	N/A NON FRIABLE	REPAIR	CHIPPED
		CERAMIC WALL TILE GROUT & GLUE DARK GREEN		200 SF	4 LF	4	N/A NON FRIABLE	REPAIR	CRACKED
1021	GENDER NEUTRAL BATHROOM (PREVIOUSLY MEN'S BATHROOM)	CERAMIC FLOOR TILE GROUT & GLUE GREEN		56 SF	<1 SF	4	N/A NON FRIABLE	REPAIR	HOLE
		CERAMIC WALL TILE GROUT & GLUE LIGHT GREEN		200 SF	6 TILES	4	N/A NON FRIABLE	REPAIR	MISSING TILES
1022	CAFETERIA	12X12 FLOOR TILE & MASTIC WHITE W. BLUE		2704 SF	80 TILES	4	N/A NON FRIABLE	REPAIR	CRACKED / CHIPPED

Half Hollow Hills CSD
 Paumanok Elementary School and Garage

Summary of Damaged Asbestos Containing Materials

AHERA Six Month Surveillance
 May 2023

SPACE NO.	LOCATION	MATERIAL DESCRIPTION	HA/USA	QUANTITY	AMOUNT DAMAGED	HAZARD RANK	AHERA REASSESSMENT CATEGORY	RESPONSE ACTION	REMARKS
1022A	CAFETERIA STORAGE	12X12 FLOOR TILE & MASTIC GREY		240 SF	3 TILES	4	N/A NON FRIABLE	REPAIR	CRACKED
		COVE BASE & MASTIC BLACK		60 LF	5 LF	4	N/A NON FRIABLE	REPAIR	DELAMINATING & MISSING w/ MASTIC EXPOSED
1023	KITCHEN AREA	CERAMIC FLOOR TILE GROUT & GLUE BROWN		1500 SF	6 TILE	4	N/A NON FRIABLE	REPAIR	CRACKED
1023D	KITCHEN STORAGE	12X12 FLOOR TILE & MASTIC GREY WITH BEIGE		96 SF	5 TILES	4	N/A NON FRIABLE	REPAIR	CHIPPED & MISSING
		COVE BASE & MASTIC BLACK		37 LF	< 1 LF	4	N/A NON FRIABLE	REPAIR	DELAMINATING
1024	CUSTODIAL HALLWAY	12X12 FLOOR TILE & MASTIC BEIGE W. WHITE		236 SF	7 TILES	4	N/A NON FRIABLE	REPAIR	CRACKED, CHIPPED AND MISSING
		COVE BASE & MASTIC BLACK		72 LF	< 1 LF	4	N/A NON FRIABLE	REPAIR	MISSING
1024A	CUSTODIAL STORAGE/ELECTRIC ROOM	COVE BASE & MASTIC BLACK		17 LF	< 1 LF	4	N/A NON FRIABLE	REPAIR	DELAMINATING
1024C	CUSTODIAL INDUSTRIAL CLOSET	12X12 FLOOR TILE & MASTIC BEIGE W. WHITE		266 SF	9 TILES	4	N/A NON FRIABLE	REPAIR	LOOSE & MISSING
1024D	HEAD CUSTODIAN OFFICE	12X12 FLOOR TILE & MASTIC BEIGE W. WHITE		96 SF	4 TILES	4	N/A NON FRIABLE	REPAIR	CHIPPED & MISSING w/ MASTIC EXPOSED
		COVE BASE & MASTIC BLACK		30 LF	1 LF	4	N/A NON FRIABLE	REPAIR	DELAMINATING
1027	FACULTY LOUNGE	12X12 FLOOR TILE & MASTIC GREY		560 SF	7 TILES	4	N/A NON FRIABLE	REPAIR	CHIPPED w/ MASTIC EXPOSED
		COVE BASE & MASTIC BLACK		73 LF	7 LF	4	N/A NON FRIABLE	REPAIR	DELAMINATING
1028	ROOM 117	9X9 FLOOR TILE & MASTIC GREEN		810 SF	1 TILE	4	N/A NON FRIABLE	REPAIR	CHIPPED
		COVE BASE & MASTIC BLACK		97 LF	3 LF	4	N/A NON FRIABLE	REPAIR	DELAMINATING
1029	ROOM 116	COVE BASE & MASTIC BLACK		97 LF	1 LF	4	N/A NON FRIABLE	REPAIR	DELAMINATING
1030	SEVER ROOM	COVE BASE & MASTIC BLACK		55 LF	< 1 LF	4	N/A NON FRIABLE	REPAIR	DELAMINATING
1032A	NURSE BATHROOM	CERAMIC WALL BASE GROUT & GLUE BEIGE		17 LF	< 1 LF	4	N/A NON FRIABLE	REPAIR	CRACKED

Half Hollow Hills CSD
 Paumanok Elementary School and Garage

Summary of Damaged Asbestos Containing Materials

AHERA Six Month Surveillance
 May 2023

SPACE NO.	LOCATION	MATERIAL DESCRIPTION	HA/USA	QUANTITY	AMOUNT DAMAGED	HAZARD RANK	AHERA REASSESSMENT CATEGORY	RESPONSE ACTION	REMARKS
1034	MAIN OFFICE	COVE BASE & MASTIC BLACK		87 LF	< 1 LF	4	N/A NON FRIABLE	REPAIR	DELAMINATING
1034A	MAIN OFFICE MAIL ROOM	COVE BASE & MASTIC BLACK		36 LF	< 1 LF	4	N/A NON FRIABLE	REPAIR	MASTIC EXPOSED
1034C	MAIN OFFICE KITCHEN AREA	COVE BASE & MASTIC BLACK		36 LF	15 LF	4	N/A NON FRIABLE	REPAIR	MISSING w/ MASTIC EXPOSED
1034D	MAIN OFFICE STORAGE ROOM	12X12 FLOOR TILE & MASTIC BLUE WC COVE BASE & MASTIC		48 SF 10 LF	1 TILE 14 LF	4 4	N/A NON FRIABLE N/A NON FRIABLE	REPAIR REPAIR	CRACKED MISSING w/ MASTIC EXPOSED
1036	ROOM 101	9X9 FLOOR TILE & MASTIC GREEN COVE BASE & MASTIC BLACK		810 SF 97 LF	25 TILES < 1 LF	4 4	N/A NON FRIABLE N/A NON FRIABLE	REPAIR REPAIR	CRACKED & CHIPPED w/ MASTIC EXPOSED CHIPPED
1037	ROOM 102	9X9 FLOOR TILE & MASTIC GREEN		810 SF	2 TILES	4	N/A NON FRIABLE	REPAIR	LOOSE & CHIPPED
1040	GENDER NEUTRAL BATHROOM (PREVIOUSLY MEN'S FACULTY BATHROOM)	CERAMIC WALL TILE GROUT & GLUE LIGHT GREEN		138 SF	2 LF	4	N/A NON FRIABLE	REPAIR	CRACKED
1041	GENDER NEUTRAL BATHROOM (PREVIOUSLY WOMEN'S FACULTY BATHROOM)	CERAMIC WALL TILE GROUT & GLUE DARK GREEN		138 SF	< 1 LF	4	N/A NON FRIABLE	REPAIR	CRACKED
1043	ROOM 103	9X9 FLOOR TILE & MASTIC GREEN COVE BASE & MASTIC BLACK		810 SF 67 LF	1 TILE 4 LF	4 4	N/A NON FRIABLE N/A NON FRIABLE	REPAIR REPAIR	CHIPPED DELAMINATING
1044	ROOM 108	9X9 FLOOR TILE & MASTIC GREEN		810 SF	3 TILES	4	N/A NON FRIABLE	REPAIR	LIFTING, CRACKED & CHIPPED
1045	ROOM 104	9X9 FLOOR TILE & MASTIC GREEN		810 SF	1 TILE	4	N/A NON FRIABLE	REPAIR	CHIPPED
1046	ROOM 105	9X9 FLOOR TILE & MASTIC GREEN		810 SF	30 TILES	4	N/A NON FRIABLE	REPAIR	CRACKED w/ MASTIC EXPOSED
1047	ROOM 106	9X9 FLOOR TILE & MASTIC GREEN		790 SF	10 TILES	4	N/A NON FRIABLE	REPAIR	CRACKED

Half Hollow Hills CSD
 Paumanok Elementary School and Garage

Summary of Damaged Asbestos Containing Materials

AHERA Six Month Surveillance
 May 2023

SPACE NO.	LOCATION	MATERIAL DESCRIPTION	HA/USA	QUANTITY	AMOUNT DAMAGED	HAZARD RANK	AHERA REASSESSMENT CATEGORY	RESPONSE ACTION	REMARKS
1047A	ROOM 106 BATHROOM	CERAMIC WALL BASE GROUT & GLUE PINK		15 LF	1 TILE	4	N/A NON FRIABLE	REPAIR	CRACKED
1048A	ROOM 110 BATHROOM	CERAMIC WALL BASE GROUT & GLUE PINK		15 LF	1 TILE	4	N/A NON FRIABLE	REPAIR	CRACKED
1049	ROOM 107	9X9 FLOOR TILE & MASTIC GREEN		790 SF	4 TILES	4	N/A NON FRIABLE	REPAIR	CHIPPED w/ MASTIC EXPOSED
		COVE BASE & MASTIC BLACK		97 LF	1 LF	4	N/A NON FRIABLE	REPAIR	DELAMINATING
1051	ROOM 112	12X12 FLOOR TILE & MASTIC GREY		1000 SF	1 TILE	4	N/A NON FRIABLE	REPAIR	CHIPPED
		COVE BASE & MASTIC BLACK		90 LF	1 LF	4	N/A NON FRIABLE	REPAIR	MISSING w/ MASTIC EXPOSED
1051A	ROOM 112 BATHROOM	CERAMIC FLOOR TILE GROUT & GLUE PINK		18 SF	<1 SF	4	N/A NON FRIABLE	REPAIR	CRACKED
		CERAMIC WALL BASE GROUT & GLUE PINK		15 LF	1 TILE	4	N/A NON FRIABLE	REPAIR	CRACKED
1052	ROOM 113	12X12 FLOOR TILE & MASTIC GREY		960 SF	6 TILES	4	N/A NON FRIABLE	REPAIR	CRACKED w/ MASTIC EXPOSED
		COVE BASE & MASTIC BLACK		85 LF	1 LF	4	N/A NON FRIABLE	REPAIR	MISSING w/ MASTIC EXPOSED
1052B	ROOM 113 CLOSET 2	COVE BASE & MASTIC BLACK		18 LF	4 LF	4	N/A NON FRIABLE	REPAIR	DEMINATED-ON FLOOR
1054	ROOM 115	12X12 FLOOR TILE & MASTIC GREY		1000 SF	2 TILES	4	N/A NON FRIABLE	REPAIR	CRACKED & LIFTING
		COVE BASE & MASTIC BLACK		70 LF	3 LF	4	N/A NON FRIABLE	REPAIR	DELAMINATING
1055CP	CORRIDOR ROOM 112 TO 115 CEILING PLENUM	MUD JOINT PACKING		59 UNITS	NOT QUANTIFIED	3	1	REPAIR	MINOR DAMAGE
1056	BOOK STORAGE ROOM	12X12 FLOOR TILE & MASTIC GREY WITH WHITE		156 SF	1 TILE	4	N/A NON FRIABLE	REPAIR	CRACKED, NOT SET PROPERLY
1058	GENDER NEUTRAL BATHROOM (PREVIOUSLY WOMEN'S FACULTY BATHROOM)	CERAMIC WALL TILE GROUT & GLUE DARK GREEN		138 SF	4 LF	4	N/A NON FRIABLE	REPAIR	CRACKED, CHIPPED & MISSING
1059	BOYS BATHROOM	CERAMIC FLOOR TILE GROUT & GLUE BLUE		88 SF	<1 SF	4	N/A NON FRIABLE	REPAIR	CHIPPED
		CERAMIC WALL TILE GROUT & GLUE BLUE		210 SF	1 LF	4	N/A NON FRIABLE	REPAIR	CRACKED

Half Hollow Hills CSD
 Paumanok Elementary School and Garage

Summary of Damaged Asbestos Containing Materials

AHERA Six Month Surveillance
 May 2023

SPACE NO.	LOCATION	MATERIAL DESCRIPTION	HA/USA	QUANTITY	AMOUNT DAMAGED	HAZARD RANK	AHERA REASSESSMENT CATEGORY	RESPONSE ACTION	REMARKS
1060	GIRL'S BATHROOM	CERAMIC FLOOR TILE GROUT & GLUE PINK		88 SF	2 SF	4	N/A NON FRIABLE	REPAIR	HOLES
		CERAMIC WALL TILE GROUT & GLUE PINK		210 SF	2 LF	4	N/A NON FRIABLE	REPAIR	CRACKING
1062	ROOM 124	9X9 FLOOR TILE & MASTIC GREEN		810 SF	8 TILES	4	N/A NON FRIABLE	REPAIR	CRACKED & CHIPPED W/ MASTIC EXPOSED
1063	ROOM 123	9X9 FLOOR TILE & MASTIC GREEN		810 SF	2 TILES	4	N/A NON FRIABLE	REPAIR	CRACKED
1064	ROOM 122	9X9 FLOOR TILE & MASTIC GREEN		810 SF	4 TILES	4	N/A NON FRIABLE	REPAIR	CRACKED
1065	ROOM 121	9X9 FLOOR TILE & MASTIC GREEN		810 SF	6 TILES	4	N/A NON FRIABLE	REPAIR	LIMITED VISIBILITY (PREVIOUSLY LIFTING, CRACKED, & CHIPPED W/ MASTIC EXPOSED)
		COVE BASE & MASTIC BLACK		97 LF	< 1 LF	4	N/A NON FRIABLE	REPAIR	DELAMINATING
1066	ROOM 109	9X9 FLOOR TILE & MASTIC GREEN		810 SF	3 TILES	4	N/A NON FRIABLE	REPAIR	CRACKED & CHIPPED
1068	GIRL'S BATHROOM	CERAMIC FLOOR TILE GROUT & GLUE PINK		210 SF	< 1 SF	4	N/A NON FRIABLE	REPAIR	CHIPPED
		CERAMIC WALL TILE GROUT & GLUE PINK		360 SF	4 LF	4	N/A NON FRIABLE	REPAIR	CRACKED W/ MISSING GROUT
1069	BOY'S BATHROOM	CERAMIC FLOOR TILE GROUT & GLUE BLUE		210 SF	2 LF	4	N/A NON FRIABLE	REPAIR	CRACKED & CHIPPED
		CERAMIC WALL TILE GROUT & GLUE BLUE		360 SF	6 LF	4	N/A NON FRIABLE	REPAIR	CRACKED
1070	ROOM 120	9X9 FLOOR TILE & MASTIC GREEN		810 SF	2 TILES	4	N/A NON FRIABLE	REPAIR	CHIPPED
		COVE BASE & MASTIC BLACK		97 LF	< 1 LF	4	N/A NON FRIABLE	REPAIR	MISSING
1071	ROOM 119	12X12 FLOOR TILE & MASTIC WHITE W. BLUE		810 SF	3 TILES	4	N/A NON FRIABLE	REPAIR	CRACKED & CHIPPED
1072	ROOM 118	9X9 FLOOR TILE & MASTIC GREEN		810 SF	8 TILES	4	N/A NON FRIABLE	REPAIR	MISSING W/ MASTIC EXPOSED
1073CP	CORRIDOR ROOM 118 TO 124 CEILING PLENUM	MUD JOINT PACKING		49 UNITS	NOT QUANTIFIED	3	1	REPAIR	MINOR DAMAGE. 6 UNITS ABATED JCB#20- 46590

Appendix B

INVENTORY OF ASBESTOS CONTAINING MATERIALS

Half Hollow Hills CSD
 Paumanok Elementary School and Garage

Summary of Asbestos Containing Materials

AHERA Six Month Surveillance
 May 2023

SPACE NO.	LOCATION	MATERIAL DESCRIPTION	HA/USA	QUANTITY	AMOUNT DAMAGED	HAZARD RANK	AHERA REASSESSMENT CATEGORY	RESPONSE ACTION	REMARKS
1001	ROOM 207	12X12 FLOOR TILE & MASTIC GREEN		810 SF	3 TILES	4	N/A NON FRIABLE	REPAIR	CRACKED & CHIPPED W/ MASTIC EXPOSED
		COVE BASE & MASTIC BLACK		97 LF	0	7	N/A NON FRIABLE	O&M	GOOD CONDITION
		CONCRETE BLOCK & MORTAR		0					NON ASB JCB#19-42678
		WALL/CHALK-BOARD MASTIC		150 SF	0	7	N/A NON FRIABLE	O&M	GOOD CONDITION
		WINDOW GLAZING/CAULKING		0					ABATED ENVIROSCIENCE #98-10030
		FIRE DOOR INSULATION WOOD		1 DOOR	0	6	5	O&M	GOOD CONDITION
		METAL SINK UNDERCOATING WHITE		1 UNIT	0	7	N/A NON FRIABLE	O&M	GOOD CONDITION
1001CP	ROOM 207 CEILING PLENUM	2X4 CEILING TILE		0					ABATED JCB#11-20839
		MUD JOINT PACKING		8 UNITS	0	6	5	O&M	GOOD CONDITION
1002	ROOM 205	TECTUM DECKING		0					CONFIRMED NON ACM (ECL JOB #23546)
		12X12 FLOOR TILE & MASTIC GREEN		810 SF	2 TILES	4	N/A NON FRIABLE	REPAIR	CHIPPED
		COVE BASE & MASTIC BLACK		97 LF	0	7	N/A NON FRIABLE	O&M	GOOD CONDITION
		CONCRETE BLOCK & MORTAR		0					NON ASB JCB#19-42678
		WALL/CHALK-BOARD MASTIC		150 SF	0	7	N/A NON FRIABLE	O&M	GOOD CONDITION
		WINDOW GLAZING/CAULKING		0					ABATED ENVIROSCIENCE #98-10030
		FIRE DOOR INSULATION WOOD		1 DOOR	0	6	5	O&M	GOOD CONDITION
1002CP	ROOM 205 CEILING PLENUM	METAL SINK UNDERCOATING WHITE		1 UNIT	0	7	N/A NON FRIABLE	O&M	GOOD CONDITION
		2X4 CEILING TILE		0					ABATED JCB#11-20839
		MUD JOINT PACKING		2 UNITS	0	6	5	O&M	GOOD CONDITION
		TECTUM DECKING		0					CONFIRMED NON ACM (ECL JOB #23546)

Half Hollow Hills CSD
 Paumanok Elementary School and Garage

Summary of Asbestos Containing Materials

AHERA Six Month Surveillance
 May 2023

SPACE NO.	LOCATION	MATERIAL DESCRIPTION	HA/USA	QUANTITY	AMOUNT DAMAGED	HAZARD RANK	AHERA REASSESSMENT CATEGORY	RESPONSE ACTION	REMARKS
1003	ROOM 206	12X12 FLOOR TILE & MASTIC GREEN		810 SF	2 TILES	4	N/A NON FRIABLE	REPAIR	CRACKED
		COVE BASE & MASTIC BLACK		97 LF	0	7	N/A NON FRIABLE	O&M	GOOD CONDITION
		CONCRETE BLOCK & MORTAR		0					NON ASB JCB#19-42678
		WALL/CHALK-BOARD MASTIC		188 SF	0	7	N/A NON FRIABLE	O&M	GOOD CONDITION
		WOOD PANEL MASTIC		270 SF	0	7	N/A NON FRIABLE	O&M	GOOD CONDITION
		WINDOW GLAZING/CAULKING		0					ABATED ENVIROSCIENCE #98-10030
		FIRE DOOR INSULATION WOOD		1 DOOR	0	6		O&M	GOOD CONDITION
		METAL SINK UNDERCOATING WHITE		1 UNIT	0	7	N/A NON FRIABLE	O&M	GOOD CONDITION
		2X4 CEILING TILE		0					ABATED JCB# 11 -20839
		MUD JOINT PACKING		4 UNITS	0	6	5	O&M	GOOD CONDITION
1003CP	ROOM 206 CEILING PLENUM	TECTUM DECKING		0					CONFIRMED NON ACM (ECL JOB #23546)
1004	ROOM 204	12X12 FLOOR TILE & MASTIC GREEN		810 SF	5 TILES	4	N/A NON FRIABLE	REPAIR	CRACKED & CHIPPED W/ MASTIC EXPOSED
		COVE BASE & MASTIC BLACK		111 LF	0	7	N/A NON FRIABLE	O&M	GOOD CONDITION
		CONCRETE BLOCK & MORTAR		0					NON ASB JCB#19-42678
		WALL/CHALK-BOARD MASTIC		188 SF	0	7	N/A NON FRIABLE	O&M	GOOD CONDITION
		WOOD PANEL MASTIC		270 SF	0	7	N/A NON FRIABLE	O&M	GOOD CONDITION
		WINDOW GLAZING/CAULKING		0					ABATED ENVIROSCIENCE #98-10030
		FIRE DOOR INSULATION WOOD		1 DOOR	0	6	5	O&M	GOOD CONDITION
		METAL SINK UNDERCOATING WHITE		1 UNIT	0	7	N/A NON FRIABLE	O&M	GOOD CONDITION
		2X4 CEILING TILE		0					ABATED JCB# 11 -20839

Half Hollow Hills CSD
 Paumanok Elementary School and Garage

Summary of Asbestos Containing Materials

AHERA Six Month Surveillance
 May 2023

SPACE NO.	LOCATION	MATERIAL DESCRIPTION	HA/USA	QUANTITY	AMOUNT DAMAGED	HAZARD RANK	AHERA REASSESSMENT CATEGORY	RESPONSE ACTION	REMARKS
1004CP	ROOM 204 CEILING PLENUM	MUD JOINT PACKING		9 UNITS	NOT QUANTIFIED	3	1	REPAIR	WATER STAINED
		TECTUM DECKING		0					CONFIRMED NON ACM (ECL JOB #23546)
1005	ROOM 203	12X12 FLOOR TILE & MASTIC GREEN		810 SF	4 TILES	4	N/A NON FRIABLE	REPAIR	CRACKED
		COVE BASE & MASTIC BLACK		111 LF	0	7	N/A NON FRIABLE	O&M	GOOD CONDITION
		CONCRETE BLOCK & MORTAR		0					NON ASB JCB#19- 42678
		WALL/CHALK-BOARD MASTIC		150 SF	0	7	N/A NON FRIABLE	O&M	GOOD CONDITION
		WINDOW GLAZING/CAULKING		0					ABATED ENVIROSCIENCE #98-10030
		FIRE DOOR INSULATION WOOD		1 DOOR	0	6	5	O&M	GOOD CONDITION
		METAL SINK UNDERCOATING BLACK		1 UNIT	0	7	N/A NON FRIABLE	O&M	GOOD CONDITION
1005CP	ROOM 203 CEILING PLENUM	2X4 CEILING TILE		0					ABATED JCB# 11-20839
		MUD JOINT PACKING		4 UNITS	0	6	5	O&M	GOOD CONDITION
		TECTUM DECKING		0					CONFIRMED NON ACM (ECL JOB #23546)
		CONCRETE BLOCK & MORTAR		0					NON ASB JCB#19- 42678
1006	CUSTODIAN CLOSET	FIRE DOOR INSULATION WOOD		1 DOOR	0	6	5	O&M	GOOD CONDITION
		2X4 CEILING TILE		0					CONF ASB JCB#14- 28692; ABATED JCB#14- 29136
		TECTUM DECKING		0					CONFIRMED NON ACM (ECL JOB #23546)

Half Hollow Hills CSD
 Paumanok Elementary School and Garage

Summary of Asbestos Containing Materials

AHERA Six Month Surveillance
 May 2023

SPACE NO.	LOCATION	MATERIAL DESCRIPTION	HA/USA	QUANTITY	AMOUNT DAMAGED	HAZARD RANK	AHERA REASSESSMENT CATEGORY	RESPONSE ACTION	REMARKS
1007	GIRL'S BATHROOM	CERAMIC FLOOR TILE GROUT & GLUE PINK		81 SF	< 1 SF	4	N/A NON FRIABLE	REPAIR	CHIPPED
		CERAMIC WALL TILE GROUT & GLUE PINK		245 SF	3 LF	4	N/A NON FRIABLE	REPAIR	CRACKS
		CONCRETE BLOCK & MORTAR		0					NON ASB JCB#19-42678
		MIRROR MASTIC		25 SF	0	7	N/A NON FRIABLE	O&M	GOOD CONDITION
		SKYLIGHT CAULKING		12 LF	0	7	N/A NON FRIABLE	O&M	GOOD CONDITION
		FIRE DOOR INSULATION WOOD		1 DOOR	0	6	5	O&M	GOOD CONDITION
		CEILING PLASTER TEXTURED WHITE COAT		0					CONF ASB JCB#18-40334; ABATED JCB#20-46590
		CEILING PLASTER TEXTURED BROWN COAT		0					NON ASB JCB#18-40334
		TECTUM DECKING		0					CONFIRMED NON ACM (ECL JOB #23546)
		CERAMIC FLOOR TILE GROUT & GLUE BLUE		100 SF	< 1 SF	4	N/A NON FRIABLE	REPAIR	CRACKED
1008	BOY'S BATHROOM	CERAMIC WALL TILE GROUT & GLUE BLUE		270 SF	2 LF	4	N/A NON FRIABLE	REPAIR	CRACKED W/ MISSING GROUT
		CONCRETE BLOCK & MORTAR		0					NON ASB JCB#19-42678
		SKYLIGHT CAULKING		12 LF	0	7	N/A NON FRIABLE	O&M	GOOD CONDITION
		FIRE DOOR INSULATION WOOD		1 DOOR	0	6	5	O&M	GOOD CONDITION
		CEILING PLASTER TEXTURED WHITE COAT		0					CONF ASB JCB#18-40334; ABATED JCB#20-46590
		CEILING PLASTER TEXTURED BROWN COAT		0					NON ASB JCB#18-40334
		TECTUM DECKING		0					CONFIRMED NON ACM (ECL JOB #23546)
		CERAMIC FLOOR TILE GROUT & GLUE BLUE		100 SF	< 1 SF	4	N/A NON FRIABLE	REPAIR	CRACKED
		CERAMIC WALL TILE GROUT & GLUE BLUE		270 SF	2 LF	4	N/A NON FRIABLE	REPAIR	CRACKED W/ MISSING GROUT
		CONCRETE BLOCK & MORTAR		0					NON ASB JCB#19-42678
1008CP	BOY'S BATHROOM	SKYLIGHT CAULKING		12 LF	0	7	N/A NON FRIABLE	O&M	GOOD CONDITION
		FIRE DOOR INSULATION WOOD		1 DOOR	0	6	5	O&M	GOOD CONDITION
		CEILING PLASTER TEXTURED WHITE COAT		0					CONF ASB JCB#18-40334; ABATED JCB#20-46590
		CEILING PLASTER TEXTURED BROWN COAT		0					NON ASB JCB#18-40334
		TECTUM DECKING		0					CONFIRMED NON ACM (ECL JOB #23546)
		CERAMIC FLOOR TILE GROUT & GLUE BLUE		100 SF	< 1 SF	4	N/A NON FRIABLE	REPAIR	CRACKED
		CERAMIC WALL TILE GROUT & GLUE BLUE		270 SF	2 LF	4	N/A NON FRIABLE	REPAIR	CRACKED W/ MISSING GROUT
		CONCRETE BLOCK & MORTAR		0					NON ASB JCB#19-42678
		SKYLIGHT CAULKING		12 LF	0	7	N/A NON FRIABLE	O&M	GOOD CONDITION
		FIRE DOOR INSULATION WOOD		1 DOOR	0	6	5	O&M	GOOD CONDITION

Half Hollow Hills CSD
 Paumanok Elementary School and Garage

Summary of Asbestos Containing Materials

AHERA Six Month Surveillance
 May 2023

SPACE NO.	LOCATION	MATERIAL DESCRIPTION	HA/USA	QUANTITY	AMOUNT DAMAGED	HAZARD RANK	AHERA REASSESSMENT CATEGORY	RESPONSE ACTION	REMARKS
1009	ROOM 202	12X12 FLOOR TILE & MASTIC GREEN		810 SF	15 TILES	4	N/A NON FRIABLE	REPAIR	CRACKED & CHIPPED W/ MASTIC EXPOSED
		COVE BASE & MASTIC BLACK		111 LF	<1 LF	4	N/A NON FRIABLE	REPAIR	DELAMINATING
		CONCRETE BLOCK & MORTAR		0					NON ASB JCB#19-42678
		WALL/CHALK-BOARD MASTIC		150 SF	0	7	N/A NON FRIABLE	O&M	GOOD CONDITION
		WINDOW GLAZING/CAULKING		0					ABATED ENVIROSCIENCE #98-10030
		FIRE DOOR INSULATION WOOD		1 DOOR	0	6	5	O&M	GOOD CONDITION
		METAL SINK UNDERCOATING BLACK		1 UNIT	0	7	N/A NON FRIABLE	O&M	GOOD CONDITION
		2X4 CEILING TILE		0					ABATED JCB#11-20839
		MUD JOINT PACKING		7 UNITS	0	6	5	O&M	GOOD CONDITION
1009CP	ROOM 202 CEILING PLENUM	TECTUM DECKING		0					CONFIRMED NON ACM (ECL JOB #23546)
1010	READING ROOM A VESTIBULE	CERAMIC FLOOR TILE GROUT & GLUE GREEN		32 SF	0	7	N/A NON FRIABLE	O&M	GOOD CONDITION
		CERAMIC WALL BASE GROUT & GLUE GREEN		16 LF	1 TILE	4	N/A NON FRIABLE	REPAIR	CHIPPED
		CONCRETE BLOCK & MORTAR		0					NON ASB JCB#19-42678
		FIRE DOOR INSULATION WOOD		1 DOOR	0	6	5	O&M	GOOD CONDITION
		2X4 CEILING TILE FISSURE		0					CONF ASB JCB#14-28692; ABATED JCB#20-46590
1010CP	READING ROOM A VESTIBULE CEILING PLENUM	TECTUM DECKING		0					CONFIRMED NON ACM (ECL JOB #23546)

Half Hollow Hills CSD
Paumanok Elementary School and Garage

Summary of Asbestos Containing Materials

AHERA Six Month Surveillance
May 2023

SPACE NO.	LOCATION	MATERIAL DESCRIPTION	HA/USA	QUANTITY	AMOUNT DAMAGED	HAZARD RANK	AHERA REASSESSMENT CATEGORY	RESPONSE ACTION	REMARKS
1010A	READING ROOM	CARPET MASTIC		520 SF	0	7	N/A NON FRIABLE	O&M	GOOD CONDITION
		COVE BASE & MASTIC BLACK		92 LF	0	7	N/A NON FRIABLE	O&M	GOOD CONDITION
		CERAMIC WALL BASE GROUT & GLUE WHITE		96 LF	0	7	N/A NON FRIABLE	O&M	UNDER CARPET
		CONCRETE BLOCK & MORTAR		0					NON ASB JCB#19-42678
		WALL/CHALK-BOARD MASTIC		50 SF	0	7	N/A NON FRIABLE	O&M	GOOD CONDITION
		SKYLIGHT CAULKING		12 LF	0	7	N/A NON FRIABLE	O&M	GOOD CONDITION
		FIRE DOOR INSULATION WOOD		1 DOOR	0	6	5	O&M	GOOD CONDITION
		2X4 CEILING TILE FISSURE		0					CONF ASB JCB#14-28692; 16 SF ABATED JCB#16-35650; ABATED JCB#20-46590
		SKYLIGHT PLASTER		0					WHITE COAT CONF ASB JCB#19-42678, BROWN COAT CONTAINS VERMICULITE; ABATED JCB#20-46590
		TECTUM DECKING		0					CONFIRMED NON ACM (ECL JOB #23546)
		CERAMIC FLOOR TILE GROUT & GLUE GREEN		136 SF	6 LF	4	N/A NON FRIABLE	REPAIR	CRACKED & MISSING W/ GLUE EXPOSED
1010A1	READING ROOM STORAGE ROOM	CERAMIC WALL TILE GROUT & GLUE GREEN		450 SF	10 LF	4	N/A NON FRIABLE	REPAIR	CRACKED
		FIRE DOOR INSULATION WOOD		1 DOOR	0	6	5	O&M	GOOD CONDITION
		CEILING PLASTER TEXTURED BROWN COAT		0					NON ASB JCB#18-40334
		CEILING PLASTER TEXTURED WHITE COAT		0					CONF ASB JCB#18-40334; ABATED JCB#20-46590

Half Hollow Hills CSD
 Paumanok Elementary School and Garage

Summary of Asbestos Containing Materials

AHERA Six Month Surveillance
 May 2023

SPACE NO.	LOCATION	MATERIAL DESCRIPTION	HA/USA	QUANTITY	AMOUNT DAMAGED	HAZARD RANK	AHERA REASSESSMENT CATEGORY	RESPONSE ACTION	REMARKS
1010A1CP	READING ROOM STORAGE ROOM CEILING PLENUM	TECTUM DECKING		0					CONFIRMED NON ACM (ECL JOB #23546)
1010B	COMPUTER ROOM/OFFICE	9X9 FLOOR TILE & MASTIC GREEN		0					ABATED JCB#20-46590
		COVE BASE & MASTIC BLACK		0					ABATED JCB#20-46590
		CONCRETE BLOCK & MORTAR		0					NON ASB JCB#19- 42678
		FIRE DOOR INSULATION WOOD		2 DOORS	0	6	5	O&M	GOOD CONDITION
		2X4 CEILING TILE FISSURE		0					CONF ASB JCB#14- 28692; ABATED JCB#20- 46590
1010BCP	COMPUTER ROOM/OFFICE CEILING PLENUM	TECTUM DECKING		0					CONFIRMED NON ACM (ECL JOB #23546)
		CERAMIC FLOOR TILE GROUT & GLUE GREEN		40 SF	0	7	N/A NON FRIABLE	O&M	GOOD CONDITION
		CERAMIC WALL BASE GROUT & GLUE GREEN		24 LF	1 TILE	4	N/A NON FRIABLE	REPAIR	CRACKED & MISSING
		CONCRETE BLOCK & MORTAR		0					NON ASB JCB#19- 42678
		MIRROR MASTIC		25 SF	0	7	N/A NON FRIABLE	O&M	GOOD CONDITION
1010C	BATHROOM/CONFERENCE ROOM 2B	FIRE DOOR INSULATION WOOD		0					HOLLOW, NOT SUSPECT
		2X4 CEILING TILE FISSURE		0					CONF ASB JCB#14- 28692; ABATED JCB#20- 46590
		TECTUM DECKING		0					CONFIRMED NON ACM (ECL JOB #23546)

Half Hollow Hills CSD
 Paumanok Elementary School and Garage

Summary of Asbestos Containing Materials

AHERA Six Month Surveillance
 May 2023

SPACE NO.	LOCATION	MATERIAL DESCRIPTION	HA/USA	QUANTITY	AMOUNT DAMAGED	HAZARD RANK	AHERA REASSESSMENT CATEGORY	RESPONSE ACTION	REMARKS
1011	ROOM 200 MUSIC	12X12 FLOOR TILE & MASTIC GREEN		810 SF	1 TILE	4	N/A NON FRIABLE	REPAIR	CRACKED
		COVE BASE & MASTIC BLACK		111 LF	0	7	N/A NON FRIABLE	O&M	GOOD CONDITION
		CONCRETE BLOCK & MORTAR		0					NON ASB JCB#19-42678
		1X1 WALL TILE & MASTIC FISSURE		172 SF	30 TILES	4	N/A NON FRIABLE	REPAIR	CHIPPED W/ MASTIC EXPOSED
		WALL/CHALK-BOARD MASTIC		247 SF	0	7	N/A NON FRIABLE	O&M	GOOD CONDITION
		WINDOW GLAZING/CAULKING		0					ABATED ENVIROSCIENCE #98-10030
		FIRE DOOR INSULATION WOOD		2 DOORS	0	6	5	O&M	GOOD CONDITION
		2X4 CEILING TILE		0					ABATED JCB#11-20839
		INSULATION BAG		N/A	0	6	5	O&M	GOOD CONDITION
		TECTUM DECKING		0					CONFIRMED NON ACM (ECL JOB #23546)
1012	ENTRANCE TO GYM	9X9 FLOOR TILE & MASTIC GREEN		0					ABATED JCB#20-46590
		COVE BASE & MASTIC BLACK		0					ABATED JCB#20-46590
		CONCRETE BLOCK & MORTAR		0					NON ASB JCB#19-42678
		FIRE DOOR INSULATION METAL		4 DOORS	0	6	5	O&M	GOOD CONDITION
		2X4 CEILING TILE ROUGH		0					NON ASB JCB#14-28692 TEM
1012CP	ENTRANCE TO GYM CEILING PLENUM	MUD JOINT PACKING		10 UNITS	0	6	5	O&M	LIMITED VISUAL ACCESS
		TECTUM DECKING		0					CONFIRMED NON ACM (ECL JOB #23546)

Half Hollow Hills CSD
 Paumanok Elementary School and Garage

Summary of Asbestos Containing Materials

AHERA Six Month Surveillance
 May 2023

SPACE NO.	LOCATION	MATERIAL DESCRIPTION	HA/USA	QUANTITY	AMOUNT DAMAGED	HAZARD RANK	AHERA REASSESSMENT CATEGORY	RESPONSE ACTION	REMARKS
1013	GYM	WOOD FLOOR TAR/VAPOR BARRIER		3150 SF	0	7	N/A NON FRIABLE	O&M	GOOD CONDITION
		CONCRETE BLOCK & MORTAR		0					NON ASB JCB#19-42678
		WINDOW GLAZING/CAULKING		168 LF	0	7	N/A NON FRIABLE	O&M	GOOD CONDITION
		FIRE DOOR INSULATION METAL		4 DOORS	0	6	5	O&M	GOOD CONDITION
		FIRE DOOR INSULATION WOOD		4 DOORS	0	6	5	O&M	GOOD CONDITION
		MUD JOINT PACKING		15 UNITS	0	6	5	O&M	GOOD CONDITION: 32 UNITS ABATED (ECL JOB #23002)
1013A	GYM STORAGE CLOSET B	TECTUM DECKING		0					CONFIRMED NON ACM (ECL JOB #23546)
		12X12 FLOOR TILE & MASTIC BEIGE W. WHITE		120 SF	3 TILES	4	N/A NON FRIABLE	REPAIR	CRACKED & CHIPPED
		COVE BASE & MASTIC BLACK		44 LF	0	7	N/A NON FRIABLE	O&M	GOOD CONDITION
		CONCRETE BLOCK & MORTAR		0					NON ASB JCB#19-42678
		FIRE DOOR INSULATION WOOD		2 DOORS	0	6	5	O&M	GOOD CONDITION
		2X4 CEILING TILE FISSURE		0					CONF ASB JCB#14-28692; ABATED JCB#20-46590
1013ACP	GYM STORAGE CLOSET B CEILING PLENUM	TECTUM DECKING		0					CONFIRMED NON ACM (ECL JOB #23546)
1013B	GYM STORAGE CLOSET	12X12 FLOOR TILE & MASTIC BEIGE W. WHITE		158 SF	0	7	N/A NON FRIABLE	O&M	GOOD CONDITION
		COVE BASE & MASTIC BLACK		48 LF	0	7	N/A NON FRIABLE	O&M	GOOD CONDITION
		CONCRETE BLOCK & MORTAR		0					NON ASB JCB#19-42678
		FIRE DOOR INSULATION WOOD		2 DOORS	0	6	5	O&M	GOOD CONDITION
		2X4 CEILING TILE FISSURE		0					CONF ASB JCB#14-28692; ABATED JCB#20-46590

Half Hollow Hills CSD
 Paumanok Elementary School and Garage

Summary of Asbestos Containing Materials

AHERA Six Month Surveillance
 May 2023

SPACE NO.	LOCATION	MATERIAL DESCRIPTION	HA/USA	QUANTITY	AMOUNT DAMAGED	HAZARD RANK	AHERA REASSESSMENT CATEGORY	RESPONSE ACTION	REMARKS
1013BCP	GYM STORAGE CLOSET CEILING PLENUM	MUD JOINT PACKING		0					ABATED JCB#20-46590
		TECTUM DECKING		0					CONFIRMED NON ACM (ECL JOB #23546)
		12X12 FLOOR TILE & MASTIC GREEN		729 SF	2 TILES	4	N/A NON FRIABLE	REPAIR	CHIPPED w/ MASTIC EXPOSED
		COVE BASE & MASTIC BLACK		105 LF	5 LF	4	N/A NON FRIABLE	REPAIR	MISSING & DELAMINATING
		CONCRETE BLOCK & MORTAR		0					NON ASB JCB#19- 42678
1014	ROOM 201 READING ROOM	WALL/CHALK-BOARD MASTIC		150 SF	0	7	N/A NON FRIABLE	O&M	GOOD CONDITION
		WINDOW GLAZING/CAULKING		0					ABATED ENVIROSCIENCE #98-10030
		FIRE DOOR INSULATION WOOD		1 DOOR	0	6	5	O&M	GOOD CONDITION
		METAL SINK UNDERCOATING WHITE		1 UNIT	0	7	N/A NON FRIABLE	O&M	GOOD CONDITION
		2X4 CEILING TILE		0					ABATED JCB#11-20839
1014CP	ROOM 201 READING ROOM CEILING PLENUM	TECTUM DECKING		0					CONFIRMED NON ACM (ECL JOB #23546)
1015	MUSIC PRACTICE ROOM	12X12 FLOOR TILE & MASTIC GREEN		405 SF	0	7	N/A NON FRIABLE	O&M	GOOD CONDITION
		COVE BASE & MASTIC BLACK		84 LF	10 LF	4	N/A NON FRIABLE	REPAIR	DELAMINATING
		CONCRETE BLOCK & MORTAR		0					NON ASB JCB#19- 42678
		1X1 WALL TILE & MASTIC FISSURE		230 SF	0	7	N/A NON FRIABLE	O&M	6 SF REMOVED (ECL JOB #23041); GOOD CONDITION
		WALL/CHALK-BOARD MASTIC		75 SF	0	7	N/A NON FRIABLE	O&M	GOOD CONDITION
		WINDOW GLAZING/CAULKING		0					ABATED ENVIROSCIENCE #98-10030
		FIRE DOOR INSULATION WOOD		1 DOOR	0	6	5	O&M	GOOD CONDITION
		2X4 CEILING TILE		0					ABATED JCB#11-20839

Half Hollow Hills CSD
 Paumanok Elementary School and Garage

Summary of Asbestos Containing Materials

AHERA Six Month Surveillance
 May 2023

SPACE NO.	LOCATION	MATERIAL DESCRIPTION	HA/USA	QUANTITY	AMOUNT DAMAGED	HAZARD RANK	AHERA REASSESSMENT CATEGORY	RESPONSE ACTION	REMARKS
1015CP	MUSIC PRACTICE ROOM CEILING PLENUM	MUD JOINT PACKING		13 UNITS	0	6	5	O&M	GOOD CONDITION
		TECTUM DECKING		0					CONFIRMED NON ACM (ECL JOB #23546)
		CERAMIC FLOOR TILE GROUT & GLUE BLUE		32 SF	0	7	N/A NON FRIABLE	O&M	GOOD CONDITION
1016	READING ROOM VESTIBULE	CERAMIC WALL BASE GROUT & GLUE BLUE		10 LF	3 TILES	4	N/A NON FRIABLE	REPAIR	CHIPPED & MISSING
		CONCRETE BLOCK & MORTAR		0					NON ASB JCB#19- 42678
		FIRE DOOR INSULATION WOOD		1 DOOR	0	6	5	O&M	GOOD CONDITION
		2X4 CEILING TILE FISSURE		0					CONF ASB JCB#14- 28692; ABATED JCB#20- 46590
		CERAMIC FLOOR TILE GROUT & GLUE BLUE		40 SF	0	7	N/A NON FRIABLE	O&M	GOOD CONDITION
1016A	READING ROOM BATHROOM	CERAMIC WALL BASE GROUT & GLUE BLUE		16 LF	13 LF	4	N/A NON FRIABLE	REPAIR	MISSING TILES
		CONCRETE BLOCK & MORTAR		0					NON ASB JCB#19- 42678
		MIRROR MASTIC		25 SF	0	7	N/A NON FRIABLE	O&M	GOOD CONDITION
		FIRE DOOR INSULATION WOOD		0					HOLLOW, NOT SUSPECT
		2X4 CEILING TILE FISSURE		0					CONF ASB JCB#14- 28692; ABATED JCB#20- 46590
1016ACP	READING ROOM BATHROOM CEILING PLENUM	TECTUM DECKING		0					CONFIRMED NON ACM (ECL JOB #23546)

Half Hollow Hills CSD
 Paumanok Elementary School and Garage

Summary of Asbestos Containing Materials

AHERA Six Month Surveillance
 May 2023

SPACE NO.	LOCATION	MATERIAL DESCRIPTION	HA/USA	QUANTITY	AMOUNT DAMAGED	HAZARD RANK	AHERA REASSESSMENT CATEGORY	RESPONSE ACTION	REMARKS
1016B	READING ROOM OFFICE	9X9 FLOOR TILE & MASTIC GREEN		0					ABATED JCB#20-46590
		COVE BASE & MASTIC BLACK		0					ABATED JCB#20-46590
		CONCRETE BLOCK & MORTAR		0					NON ASB JCB#19-42678
		FIRE DOOR INSULATION WOOD		1 DOOR	0	6	5	O&M	GOOD CONDITION
		2X4 CEILING TILE FISSURE		0					CONF ASB JCB#14-28692; ABATED JCB#20-46590
1016BCP	READING ROOM OFFICE CEILING PLENUM	TECTUM DECKING		0					CONFIRMED NON ACM (ECL JOB #23546)
1016C	READING ROOM B	12X12 FLOOR TILE & MASTIC BLUE WATERCOLOR		0					NEW MATERIAL
		COVE BASE & MASTIC		0					NEW MATERIAL
		CERAMIC WALL BASE GROUT & GLUE		88 SF	2 TILES	4	N/A NON FRIABLE	REPAIR	LIMITED VISIBILITY COVE BASE OVER
		CONCRETE BLOCK & MORTAR		0					NON ASB JCB#19-42678
		WALL/CHALK-BOARD MASTIC		125 SF	0	7	N/A NON FRIABLE	O&M	GOOD CONDITION
		SKYLIGHT CAULKING		24 LF	0	7	N/A NON FRIABLE	O&M	GOOD CONDITION
		2X4 CEILING TILE FISSURE		0					CONF ASB JCB#14-28692; 1 SF ABATED JCB#16-35650; ABATED JCB#20-46590
1016CCP	READING ROOM B CEILING PLENUM	SKYLIGHT PLASTER		0					WHITE COAT CONF ASB JCB#19-42678, BROWN COAT CONTAINS VERMICULITE; ABATED JCB#20-46590
		MUD JOINT PACKING		0					ABATED JCB#20-46590
		TECTUM DECKING		0					CONFIRMED NON ACM (ECL JOB #23546)

Half Hollow Hills CSD
 Paumanok Elementary School and Garage

Summary of Asbestos Containing Materials

AHERA Six Month Surveillance
 May 2023

SPACE NO.	LOCATION	MATERIAL DESCRIPTION	HA/USA	QUANTITY	AMOUNT DAMAGED	HAZARD RANK	AHERA REASSESSMENT CATEGORY	RESPONSE ACTION	REMARKS
1016C1	READING ROOM B STORAGE	CERAMIC FLOOR TILE GROUT & GLUE BLUE		100 SF	0	7	N/A NON FRIABLE	O&M	GOOD CONDITION
		CERAMIC FLOOR TILE GROUT & GLUE LIGHT GREY		36 SF	0	7	N/A NON FRIABLE	O&M	GOOD CONDITION
		CERAMIC WALL TILE GROUT & GLUE BLUE		540 SF	3 TILES	4	N/A NON FRIABLE	REPAIR	CRACKED & MISSING TILES
		FIRE DOOR INSULATION WOOD		1 DOOR	0	6	5	O&M	GOOD CONDITION
		CEILING PLASTER TEXTURED WHITE COAT		0					CONF ASB JCB#18-40334; ABATED JCB#20-46590
1016C1CP	READING ROOM B STORAGE CEILING PLENUM	CEILING PLASTER TEXTURED BROWN COAT		0					NON ASB JCB#18-40334
		TECTUM DECKING		0					CONFIRMED NON ACM (ECL JOB #23546)
		CERAMIC FLOOR TILE GROUT & GLUE PINK		180 SF	< 1 SF	4	N/A NON FRIABLE	REPAIR	CHIPPED
		CERAMIC WALL TILE GROUT & GLUE PINK		408 SF	4 LF	4	N/A NON FRIABLE	REPAIR	CRACKED & CHIPPED
		CONCRETE BLOCK & MORTAR		0					NON ASB JCB#19-42678
1017	GIRLS TOILET	MIRROR MASTIC		25 SF	0	7	N/A NON FRIABLE	O&M	GOOD CONDITION
		SKYLIGHT CAULKING		12 LF	0	7	N/A NON FRIABLE	O&M	GOOD CONDITION
		FIRE DOOR INSULATION WOOD		1 DOOR	0	6	5	O&M	GOOD CONDITION
		CEILING PLASTER TEXTURED WHITE COAT		0					CONF ASB JCB#18-40334; ABATED JCB#20-46590
		CEILING PLASTER TEXTURED BROWN COAT		0					NON ASB JCB#18-40334
1017CP	GIRLS TOILET CEILING PLENUM	TECTUM DECKING		0					CONFIRMED NON ACM (ECL JOB #23546)

Summary of Asbestos Containing Materials

SPACE NO.	LOCATION	MATERIAL DESCRIPTION	HA/USA	QUANTITY	AMOUNT DAMAGED	HAZARD RANK	AHERA REASSESSMENT CATEGORY	RESPONSE ACTION	REMARKS
1018	ART ROOM 199	12X12 FLOOR TILE & MASTIC BLUE WATERCOLOR		0					NEW MATERIAL
		COVE BASE & MASTIC		0					NEW MATERIAL
		CONCRETE BLOCK & MORTAR		0					NON ASB JCB#19-42678
		WALL/CHALK-BOARD MASTIC		100 SF	0	7	N/A NON FRIABLE	O&M	GOOD CONDITION
		WINDOW GLAZING/CAULKING		0					ABATED ENVIROSCIENCE #98-10030
		FIRE DOOR INSULATION WOOD		1 DOOR	0	6	5	O&M	GOOD CONDITION
		METAL SINK UNDERCOATING BLACK		2 UNITS	0	7	N/A NON FRIABLE	O&M	GOOD CONDITION
		REFRACTORY/KILN/FIRE BRICK		1 UNIT	0	7	N/A NON FRIABLE	O&M	GOOD CONDITION
		2X4 CEILING TILE		0					ABATED JCB# 11 -20839
		MUD JOINT PACKING		8 UNITS	0	6	5	O&M	GOOD CONDITION
1018CP	ART ROOM 199 CEILING PLENUM	TECTUM DECKING		0					CONFIRMED NON ACM (ECL JOB #23546)
1018A	ART STORAGE	12X12 FLOOR TILE & MASTIC GREEN		101 SF	0	7	N/A NON FRIABLE	O&M	GOOD CONDITION
		COVE BASE & MASTIC BLACK		40 LF	1 LF	4	N/A NON FRIABLE	REPAIR	MISSING W/ MASTIC EXPOSED
		CONCRETE BLOCK & MORTAR		0					NON ASB JCB#19-42678
		FIRE DOOR INSULATION WOOD		1 DOOR	0	6	5	O&M	GOOD CONDITION
		2X4 CEILING TILE		0					ABATED JCB# 11 -20839
1018ACP	ART STORAGE CEILING PLENUM	TECTUM DECKING		0					CONFIRMED NON ACM (ECL JOB #23546)

Half Hollow Hills CSD
 Paumanok Elementary School and Garage

Summary of Asbestos Containing Materials

AHERA Six Month Surveillance
 May 2023

SPACE NO.	LOCATION	MATERIAL DESCRIPTION	HA/USA	QUANTITY	AMOUNT DAMAGED	HAZARD RANK	AHERA REASSESSMENT CATEGORY	RESPONSE ACTION	REMARKS
1019	BOYS TOILET	CERAMIC FLOOR TILE GROUT & GLUE BLUE		180 SF	< 1 SF	4	N/A NON FRIABLE	REPAIR	CHIPPED
		CERAMIC WALL TILE GROUT & GLUE BLUE		408 SF	< 1 LF	4	N/A NON FRIABLE	REPAIR	CRACKED
		CONCRETE BLOCK & MORTAR		0					NON ASB JCB#19-42678
		MIRROR MASTIC		25 SF	0	7	N/A NON FRIABLE	O&M	GOOD CONDITION
		SKYLIGHT CAULKING		12 LF	0	7	N/A NON FRIABLE	O&M	GOOD CONDITION
		FIRE DOOR INSULATION WOOD		1 DOOR	0	6	5	O&M	GOOD CONDITION
		CEILING PLASTER TEXTURED WHITE COAT		0					CONF ASB JCB#18-40334; ABATED JCB#20-46590
		CEILING PLASTER TEXTURED BROWN COAT		0					NON ASB JCB#18-40334
1019CP	BOYS TOILET CEILING PLENUM	TECTUM DECKING		0					CONFIRMED NON ACM (ECL JOB #23546)
1020	GENDER NEUTRAL BATHROOM (PREVIOUSLY WOMEN'S BATHROOM)	CERAMIC FLOOR TILE GROUT & GLUE YELLOW		56 SF	< 1 SF	4	N/A NON FRIABLE	REPAIR	CHIPPED
		CERAMIC WALL TILE GROUT & GLUE DARK GREEN		200 SF	4 LF	4	N/A NON FRIABLE	REPAIR	CRACKED
		CONCRETE BLOCK & MORTAR		0					NON ASB JCB#19-42678
		MIRROR MASTIC		20 SF	0	7	N/A NON FRIABLE	O&M	GOOD CONDITION
		FIRE DOOR INSULATION WOOD		1 DOOR	0	6	5	O&M	GOOD CONDITION
		CEILING PLASTER TEXTURED WHITE COAT		0					CONF ASB JCB#18-40334; ABATED JCB#20-46590
		CEILING PLASTER TEXTURED BROWN COAT		0					NON ASB JCB#18-40334
1020CP	WOMEN'S BATHROOM CEILING PLENUM	TECTUM DECKING		0					CONFIRMED NON ACM (ECL JOB #23546)

Half Hollow Hills CSD
 Paumanok Elementary School and Garage

Summary of Asbestos Containing Materials

AHERA Six Month Surveillance
 May 2023

SPACE NO.	LOCATION	MATERIAL DESCRIPTION	HA/USA	QUANTITY	AMOUNT DAMAGED	HAZARD RANK	AHERA REASSESSMENT CATEGORY	RESPONSE ACTION	REMARKS
1021	GENDER NEUTRAL BATHROOM (PREVIOUSLY MEN'S BATHROOM)	CERAMIC FLOOR TILE GROUT & GLUE GREEN		56 SF	< 1 SF	4	N/A NON FRIABLE	REPAIR	HOLE
		CERAMIC WALL TILE GROUT & GLUE LIGHT GREEN		200 SF	6 TILES	4	N/A NON FRIABLE	REPAIR	MISSING TILES
		CONCRETE BLOCK & MORTAR		0					NON ASB JCB#19-42678
		MIRROR MASTIC		20 SF	0	7	N/A NON FRIABLE	O&M	GOOD CONDITION
		FIRE DOOR INSULATION WOOD		1 DOOR	0	6	5	O&M	GOOD CONDITION
		CEILING PLASTER TEXTURED WHITE COAT		0					CONF ASB JCB#18-40334; ABATED JCB#20-46590
		CEILING PLASTER TEXTURED BROWN COAT		0					NON ASB JCB#18-40334
1021CP	MEN'S BATHROOM CEILING PLENUM	TECTUM DECKING		0					CONFIRMED NON ACM (ECL JOB #23546)
1022	CAFETERIA	12X12 FLOOR TILE & MASTIC WHITE W. BLUE		2704 SF	80 TILES	4	N/A NON FRIABLE	REPAIR	CRACKED / CHIPPED
		FLOOR TILE & MASTIC		2704 SF	0	7	N/A NON FRIABLE	O&M	UNDER 12X12 FLOOR TILE
		COVE BASE & MASTIC BROWN		208 LF	0	7	N/A NON FRIABLE	O&M	GOOD CONDITION
		CONCRETE BLOCK & MORTAR		0					NON ASB JCB#19-42678
		GYPNUM BOARD & COMPOUND		520 SF	0	6	5	O&M	GOOD CONDITION
		WINDOW GLAZING/CAULKING		0					ABATED ENVIROSCIENCE #98-10030
		FIRE DOOR INSULATION METAL		8 DOORS	0	6	5	O&M	GOOD CONDITION
		2X2 CEILING TILE FISSURE		0					CONF ASB JCB#14-28692; PARTIAL ABATEMENT ENVIROSCIENCE#16980; ABATED JCB#20-46590

Half Hollow Hills CSD
 Paumanok Elementary School and Garage

Summary of Asbestos Containing Materials

AHERA Six Month Surveillance
 May 2023

SPACE NO.	LOCATION	MATERIAL DESCRIPTION	HA/USA	QUANTITY	AMOUNT DAMAGED	HAZARD RANK	AHERA REASSESSMENT CATEGORY	RESPONSE ACTION	REMARKS
1022CP	CAFETERIA CEILING PLENUM	VIBRATION REDUCER CLOTH WHITE		2 UNITS	0	7	N/A NON FRIABLE	O&M	GOOD CONDITION
		MUD JOINT PACKING		0					ABATED JCB#20-46590
1022A	CAFETERIA STORAGE	12X12 FLOOR TILE & MASTIC GREY		240 SF	3 TILES	4	N/A NON FRIABLE	REPAIR	CRACKED
		COVE BASE & MASTIC BLACK		60 LF	5 LF	4	N/A NON FRIABLE	REPAIR	DELAMINATING & MISSING W/ MASTIC EXPOSED
		CONCRETE BLOCK & MORTAR		0					NON ASB JCB#19- 42678
		FIRE DOOR INSULATION WOOD		2 DOORS	0	6	5	O&M	GOOD CONDITION
		2X4 CEILING TILE FISSURE		0					CONF ASB JCB#14- 28692; ABATED JCB#20- 46590
1022ACP	CAFETERIA STORAGE CEILING PLENUM	TECTUM DECKING		0					CONFIRMED NON ACM (ECL JOB #23546)
1022B	STAGE	WOOD FLOOR TAR/VAPOR BARRIER		1352 SF	0	7	N/A NON FRIABLE	O&M	GOOD CONDITION
		12X12 FLOOR TILE & MASTIC BEIGE		24 SF	0	7	N/A NON FRIABLE	O&M	12X12 WHITE W/ BLUE FLOOR TILE OBSERVED
		FIRE CURTAINS BLUE		1040 SF	0	6	5	O&M	GOOD CONDITION
		FIRE DOOR INSULATION METAL		2 DOORS	0	6	5	O&M	GOOD CONDITION
		MUD JOINT PACKING		13 UNITS	0	6	5	O&M	GOOD CONDITION; 2 UNITS ABATED (ECL JOB #23002)
		TECTUM DECKING		0					CONFIRMED NON ACM (ECL JOB #23546)

Summary of Asbestos Containing Materials

SPACE NO.	LOCATION	MATERIAL DESCRIPTION	HA/USA	QUANTITY	AMOUNT DAMAGED	HAZARD RANK	AHERA REASSESSMENT CATEGORY	RESPONSE ACTION	REMARKS
1023	KITCHEN AREA	CERAMIC FLOOR TILE GROUT & GLUE BROWN		1500 SF	6 TILE	4	N/A NON FRIABLE	REPAIR	CRACKED
		GLAZED BLOCK MORTAR BLUE		1450 SF	0	7	N/A NON FRIABLE	O&M	GOOD CONDITION
		WINDOW GLAZING/CAULKING		0					ABATED ENVIROSCIENCE #98-10030
		FIRE DOOR INSULATION WOOD		4 DOORS	0	6	5	O&M	GOOD CONDITION
		FIRE DOOR INSULATION METAL		2 DOORS	0	6	5	O&M	GOOD CONDITION
		2X2 CEILING TILE SMALL FISSURE		0					CONF ASB JCB#14-28692; 28 SF ABATED JCB#17-36560; PARTIAL ABATEMENT ENVIROSCIENCE#16980; ABATED JCB#20-46590
1023CP	KITCHEN AREA CEILING PLENUM	MUD JOINT PACKING		0					ABATED JCB#20-46590
		TECTUM DECKING		0					CONFIRMED NON ACM (ECL JOB #23546)
1023A	KITCHEN WASH BIN ROOM	CERAMIC FLOOR TILE GROUT & GLUE BROWN		42 SF	0	7	N/A NON FRIABLE	O&M	GOOD CONDITION
		GLAZED BLOCK MORTAR BLUE		207 SF	0	7	N/A NON FRIABLE	O&M	GOOD CONDITION
		FIRE DOOR INSULATION WOOD		1 DOOR	0	6	5	O&M	GOOD CONDITION
		2X2 CEILING TILE SMALL FISSURE		0					CONF ASB JCB#14-28692; ABATED JCB#20-46590
1023ACP	KITCHEN WASH BIN ROOM CEILING PLENUM	MUD JOINT PACKING		0					CONF ASB JCB#14-28692; ABATED JCB#20-46590
		TECTUM DECKING		0					CONFIRMED NON ACM (ECL JOB #23546)

Half Hollow Hills CSD
Paumanok Elementary School and Garage

Summary of Asbestos Containing Materials

AHERA Six Month Surveillance
May 2023

SPACE NO.	LOCATION	MATERIAL DESCRIPTION	HA/USA	QUANTITY	AMOUNT DAMAGED	HAZARD RANK	AHERA REASSESSMENT CATEGORY	RESPONSE ACTION	REMARKS
1023B	KITCHEN BATHROOM/LOCKER ROOM	CERAMIC FLOOR TILE GROUT & GLUE YELLOW		64 SF	0	7	N/A NON FRIABLE	O&M	GOOD CONDITION
		CERAMIC WALL BASE GROUT & GLUE DARK GREEN		25 LF	0	7	N/A NON FRIABLE	O&M	GOOD CONDITION
		CONCRETE BLOCK & MORTAR		0					NON ASB JCB#19- 42678
		MIRROR MASTIC		10 SF	0	7	N/A NON FRIABLE	O&M	GOOD CONDITION
		WINDOW GLAZING/CAULKING		0					ABATED ENVIROSCIENCE #98-10030
1023B	KITCHEN BATHROOM/LOCKER ROOM	FIRE DOOR INSULATION WOOD		1 DOOR	0	6	5	O&M	GOOD CONDITION
		2X4 CEILING TILE FIBERGLASS		0					FIBERGLASS, NOT SUSPECT; 2X2 FISSURE OBSERVED
		2X4 CEILING TILE FISSURE		0					CONF ASB JCB#14- 28692; ABATED JCB#20- 46590
1023B	KITCHEN BATHROOM/LOCKER ROOM	2X4 CEILING TILE FISSURE		0					ABATED JCB#20-46590
1023BCP	KITCHEN BATHROOM/LOCKER ROOM CEILING PLENUM	MUD JOINT PACKING		0					ABATED JCB#20-46590
1023BCP	KITCHEN BATHROOM/LOCKER ROOM CEILING PLENUM	TECTUM DECKING		0					CONFIRMED NON ACM (ECL JOB #23546)
1023C	KITCHEN FREEZER								NO ACCESS
1023D	KITCHEN STORAGE	12X12 FLOOR TILE & MASTIC GREY WITH BEIGE		96 SF	5 TILES	4	N/A NON FRIABLE	REPAIR	CHIPPED & MISSING
		COVE BASE & MASTIC BLACK		37 LF	< 1 LF	4	N/A NON FRIABLE	REPAIR	DELAMINATING
		CONCRETE BLOCK & MORTAR		0					NON ASB JCB#19- 42678
		FIRE DOOR INSULATION WOOD		1 DOOR	0	6	5	O&M	NO ACCESS (PREVIOUSLY GOOD CONDITION)
1023DCP	KITCHEN STORAGE CEILING PLENUM	2X4 CEILING TILE FISSURE		0					CONF ASB JCB#14- 28692; ABATED JCB#20- 46590
		MUD JOINT PACKING		0					ABATED JCB#20-46590

Half Hollow Hills CSD
Paumanok Elementary School and Garage

Summary of Asbestos Containing Materials

AHERA Six Month Surveillance
May 2023

SPACE NO.	LOCATION	MATERIAL DESCRIPTION	HA/USA	QUANTITY	AMOUNT DAMAGED	HAZARD RANK	AHERA REASSESSMENT CATEGORY	RESPONSE ACTION	REMARKS
1024	CUSTODIAL HALLWAY	12X12 FLOOR TILE & MASTIC BEIGE W. WHITE		236 SF	7 TILES	4	N/A NON FRIABLE	REPAIR	CRACKED, CHIPPED AND MISSING
		COVE BASE & MASTIC BLACK		72 LF	< 1 LF	4	N/A NON FRIABLE	REPAIR	MISSING
		CONCRETE BLOCK & MORTAR		0					NON ASB JCB#19-42678
		WALL/CHALK-BOARD MASTIC		75 SF	0	7	N/A NON FRIABLE	O&M	GOOD CONDITION
		FIRE DOOR INSULATION METAL		4 DOORS	0	6	5	O&M	GOOD CONDITION
		2X4 CEILING TILE FISSURE		0					CONF ASB JCB#14-28692; 56 SF ABATED JCB#17-.36560; ABATED JCB#20-.46590
		MUD JOINT PACKING		0					ABATED JCB#20-.46590
1024CP	CUSTODIAL HALLWAY CEILING PLENUM	TECTUM DECKING		0					CONFIRMED NON ACM (ECL JOB #23546)
1024A	CUSTODIAL STORAGE/ELECTRIC ROOM	COVE BASE & MASTIC BLACK		17 LF	< 1 LF	4	N/A NON FRIABLE	REPAIR	DELAMINATING
		CONCRETE BLOCK & MORTAR		0					NON ASB JCB#19-42678
		MUD JOINT PACKING		1 UNIT	0	6	5	O&M	NOT OBSERVED
		TECTUM DECKING		0					CONFIRMED NON ACM (ECL JOB #23546)
1024B	CUSTODIAL BATHROOM	CERAMIC FLOOR TILE GROUT & GLUE YELLOW		60 SF	0	7	N/A NON FRIABLE	O&M	GOOD CONDITION
		CERAMIC WALL BASE GROUT & GLUE DARK GREEN		30 LF	0	7	N/A NON FRIABLE	O&M	GOOD CONDITION
		CONCRETE BLOCK & MORTAR		0					NON ASB JCB#19-42678
		MIRROR MASTIC		20 SF	0	7	N/A NON FRIABLE	O&M	GOOD CONDITION
		FIRE DOOR INSULATION WOOD		1 DOOR	0	6	5	O&M	GOOD CONDITION
		2X4 CEILING TILE FISSURE		0					CONF ASB JCB#14-28692; ABATED JCB#20-.46590

Half Hollow Hills CSD
 Paumanok Elementary School and Garage

Summary of Asbestos Containing Materials

AHERA Six Month Surveillance
 May 2023

SPACE NO.	LOCATION	MATERIAL DESCRIPTION	HA/USA	QUANTITY	AMOUNT DAMAGED	HAZARD RANK	AHERA REASSESSMENT CATEGORY	RESPONSE ACTION	REMARKS
1024BCP	CUSTODIAL BATHROOM CEILING PLENUM	TECTUM DECKING		0					CONFIRMED NON ACM (ECL JOB #23546)
1024C	CUSTODIAL INDUSTRIAL CLOSET	12X12 FLOOR TILE & MASTIC BEIGE W. WHITE		266 SF	9 TILES	4	N/A NON FRIABLE	REPAIR	LOOSE & MISSING
		CONCRETE BLOCK & MORTAR		0					NON ASB JCB#19- 42678
		WINDOW GLAZING/CAULKING		10 LF	0	7	N/A NON FRIABLE	O&M	GOOD CONDITION
		2x4 CEILING TILE FISSURE		0					CONF ASB JCB#14- 28692; ABATED JCB#20- 46590
1024CCP	CUSTODIAL INDUSTRIAL CLOSET CEILING PLENUM	TECTUM DECKING		0					CONFIRMED NON ACM (ECL JOB #23546)
1024D	HEAD CUSTODIAN OFFICE	12X12 FLOOR TILE & MASTIC BEIGE W. WHITE		96 SF	4 TILES	4	N/A NON FRIABLE	REPAIR	CHIPPED & MISSING W/ MASTIC EXPOSED
		COVE BASE & MASTIC BLACK		30 LF	1 LF	4	N/A NON FRIABLE	REPAIR	DELAMINATING
		CONCRETE BLOCK & MORTAR		0					NON ASB JCB#19- 42678
		WALL/CHALK-BOARD MASTIC		50 SF	0	7	N/A NON FRIABLE	O&M	GOOD CONDITION
		FIRE DOOR INSULATION METAL		1 DOOR	0	6	5	O&M	GOOD CONDITION
		MUD JOINT PACKING		6 UNITS	0	6	5	O&M	GOOD CONDITION
		TECTUM DECKING		0					CONFIRMED NON ACM (ECL JOB #23546)
1025	BOILER ROOM	THERMAL SYSTEMS INSULATION		0					ABATED PER 2004 REINSPECTION
		CONCRETE BLOCK & MORTAR		0					NON ASB JCB#19- 42678
		WINDOW GLAZING/CAULKING		0					ABATED ENVIROSCIENCE #98-10030
		WINDOW GLAZING/CAULKING		70 LF	0	7	N/A NON FRIABLE	O&M	GOOD CONDITION
		FIRE DOOR INSULATION METAL		3 DOORS	0	6	5	O&M	GOOD CONDITION
		TECTUM DECKING		0					CONFIRMED NON ACM (ECL JOB #23546)

Half Hollow Hills CSD
 Paumanok Elementary School and Garage

Summary of Asbestos Containing Materials

AHERA Six Month Surveillance
 May 2023

SPACE NO.	LOCATION	MATERIAL DESCRIPTION	HA/USA	QUANTITY	AMOUNT DAMAGED	HAZARD RANK	AHERA REASSESSMENT CATEGORY	RESPONSE ACTION	REMARKS
1026	CORRIDOR CUSTODIAL TO ROOM 207	CEILING TILE		0					ABATED ENVIROSCIENCE #98-10030
		TERRAZZO FLOORING		0					CONFIRMED NON ACM (ECL JOB #23546)
		CONCRETE BLOCK & MORTAR		0					NON ASB JCB#19-42678
		GLAZED BLOCK MORTAR TAN		2834 SF	0	7	N/A NON FRIABLE	O&M	GOOD CONDITION
		WALL/CHALK-BOARD MASTIC		300 SF	0	7	N/A NON FRIABLE	O&M	GOOD CONDITION
		WINDOW GLAZING/CAULKING		16 LF	0	7	N/A NON FRIABLE	O&M	GOOD CONDITION
		FIRE DOOR INSULATION METAL		4 DOORS	0	6	5	O&M	GOOD CONDITION
1026CP	CORRIDOR CUSTODIAL TO ROOM 207 CEILING PLENUM	2X4 CEILING TILE FISSURE		0					NON ASB JCB#14-28692 TEM
		MUD JOINT PACKING		47 UNITS	0	6	5	O&M	GOOD CONDITION
		TECTUM DECKING		0					CONFIRMED NON ACM (ECL JOB #23546)
		12X12 FLOOR TILE & MASTIC GREY		560 SF	7 TILES	4	N/A NON FRIABLE	REPAIR	CHIPPED W/ MASTIC EXPOSED
1027	FACULTY LOUNGE	COVE BASE & MASTIC BLACK		73 LF	7 LF	4	N/A NON FRIABLE	REPAIR	DELAMINATING
		CONCRETE BLOCK & MORTAR		0					NON ASB JCB#19-42678
		WINDOW GLAZING/CAULKING		0					ABATED ENVIROSCIENCE #98-10030
		FIRE DOOR INSULATION WOOD		1 DOOR	0	6	5	O&M	GOOD CONDITION
		2X4 CEILING TILE FISSURE		0					CONF ASB JCB#14-28692; ABATED JCB#20-46590
1027CP	FACULTY LOUNGE CEILING PLENUM	MUD JOINT PACKING		0					ABATED JCB#20-46590
		TECTUM DECKING		0					CONFIRMED NON ACM (ECL JOB #23546)

Half Hollow Hills CSD
Paumanok Elementary School and Garage

Summary of Asbestos Containing Materials

AHERA Six Month Surveillance
May 2023

SPACE NO.	LOCATION	MATERIAL DESCRIPTION	HA/USA	QUANTITY	AMOUNT DAMAGED	HAZARD RANK	AHERA REASSESSMENT CATEGORY	RESPONSE ACTION	REMARKS
1028	ROOM 117	9X9 FLOOR TILE & MASTIC GREEN		810 SF	1 TILE	4	N/A NON FRIABLE	REPAIR	CHIPPED
		COVE BASE & MASTIC BLACK		97 LF	3 LF	4	N/A NON FRIABLE	REPAIR	DELAMINATING
		CONCRETE BLOCK & MORTAR		0					NON ASB JCB#19-42678
		WALL/CHALK-BOARD MASTIC		150 SF	0	7	N/A NON FRIABLE	O&M	GOOD CONDITION
		WINDOW GLAZING/CAULKING		0					ABATED ENVIROSCIENCE #98-10030
		FIRE DOOR INSULATION WOOD		1 DOOR	0	6	5	O&M	GOOD CONDITION
		METAL SINK UNDERCOATING GREY		1 UNIT	0	7	N/A NON FRIABLE	O&M	GOOD CONDITION
		2X4 CEILING TILE		0					ABATED JCB# 11-20839
		TECTUM DECKING		0					CONFIRMED NON ACM (ECL JOB #23546)
		9X9 FLOOR TILE & MASTIC GREEN		810 SF	0	7	N/A NON FRIABLE	O&M	GOOD CONDITION
1029	ROOM 116	COVE BASE & MASTIC BLACK		97 LF	1 LF	4	N/A NON FRIABLE	REPAIR	DELAMINATING
		CONCRETE BLOCK & MORTAR		0					NON ASB JCB#19-42678
		WALL/CHALK-BOARD MASTIC		150 SF	0	7	N/A NON FRIABLE	O&M	GOOD CONDITION
		WINDOW GLAZING/CAULKING		0					ABATED ENVIROSCIENCE #98-10030
		FIRE DOOR INSULATION WOOD		1 DOOR	0	6	5	O&M	GOOD CONDITION
1029CP	ROOM 116 CEILING PLENUM	METAL SINK UNDERCOATING GREY		1 UNIT	0	7	N/A NON FRIABLE	O&M	GOOD CONDITION
		2X4 CEILING TILE		0					ABATED JCB# 11-20839
1029CP	ROOM 116 CEILING PLENUM	TECTUM DECKING		0					CONFIRMED NON ACM (ECL JOB #23546)

Half Hollow Hills CSD
 Paumanok Elementary School and Garage

Summary of Asbestos Containing Materials

AHERA Six Month Surveillance
 May 2023

SPACE NO.	LOCATION	MATERIAL DESCRIPTION	HA/USA	QUANTITY	AMOUNT DAMAGED	HAZARD RANK	AHERA REASSESSMENT CATEGORY	RESPONSE ACTION	REMARKS
1030	SEVER ROOM	9X9 FLOOR TILE & MASTIC GREEN		155 SF	0	7	N/A NON FRIABLE	O&M	GOOD CONDITION
		COVE BASE & MASTIC BLACK		55 LF	< 1 LF	4	N/A NON FRIABLE	REPAIR	DELAMINATING
		CONCRETE BLOCK & MORTAR		0					NON ASB JCB#19-42678
		FIRE DOOR INSULATION WOOD		1 DOOR	0	6	5	O&M	GOOD CONDITION
		2X2 CEILING TILE SPECKLED		0					NON ASB JCB#14-28692 TEM
1030CP	SEVER ROOM CEILING PLENUM	MUD JOINT PACKING		4 UNITS	0	6	5	O&M	GOOD CONDITION
1031	CUSTODIAL CLOSET BY NURSE OFFICE	TECTUM DECKING		0					CONFIRMED NON ACM (ECL JOB #23546)
		CONCRETE BLOCK & MORTAR		0					NON ASB JCB#19-42678
		FIRE DOOR INSULATION WOOD		1 DOOR	0	6	5	O&M	GOOD CONDITION
1031CP	CUSTODIAL CLOSET BY NURSE OFFICE CEILING PLENUM	2X4 CEILING TILE LINEAR FISSURE		0					CONF ASB JCB#14-28692; ABATED JCB#20-46590
1032	NURSE OFFICE	TECTUM DECKING		0					CONFIRMED NON ACM (ECL JOB #23546)
		12X12 FLOOR TILE & MASTIC BLUE WATERCOLOR		0					NEW MATERIAL
		COVE BASE & MASTIC		0					NEW MATERIAL
		CONCRETE BLOCK & MORTAR		0					NON ASB JCB#19-42678
		WINDOW GLAZING/AULKING		0					ABATED ENVIROSCIENCE #98-10030
1032CP	NURSE OFFICE CEILING PLENUM	FIRE DOOR INSULATION WOOD		1 DOOR	0	6	5	O&M	GOOD CONDITION
		2X2 CEILING TILE		0					NON ASB JCB#14-28692 TEM
1032CP	NURSE OFFICE CEILING PLENUM								NO ACCESS

Half Hollow Hills CSD
 Paumanok Elementary School and Garage

Summary of Asbestos Containing Materials

AHERA Six Month Surveillance
 May 2023

SPACE NO.	LOCATION	MATERIAL DESCRIPTION	HA/USA	QUANTITY	AMOUNT DAMAGED	HAZARD RANK	AHERA REASSESSMENT CATEGORY	RESPONSE ACTION	REMARKS
1032A	NURSE BATHROOM	CERAMIC FLOOR TILE GROUT & GLUE BEIGE		24 SF	0	7	N/A NON FRIABLE	O&M	GOOD CONDITION
		CERAMIC WALL BASE GROUT & GLUE BEIGE		17 LF	< 1 LF	4	N/A NON FRIABLE	REPAIR	CRACKED
		CONCRETE BLOCK & MORTAR		0					NON ASB JCB#19-42678
		MIRROR MASTIC		5 SF	0	7	N/A NON FRIABLE	O&M	GOOD CONDITION
		FIRE DOOR INSULATION WOOD		1 DOOR	0	6	5	O&M	GOOD CONDITION
1032B	NURSE STORAGE	2x4 CEILING TILE FISSURE		0					CONF ASB JCB#14-28692; ABATED JCB#20-46590
		TECTUM DECKING		0					CONFIRMED NON ACM (ECL JOB #23546)
		CONCRETE BLOCK & MORTAR		0					NON ASB JCB#19-42678
1032C	NURSE PATIENT ROOM	FIRE DOOR INSULATION WOOD		2 DOORS	0	6	5	O&M	GOOD CONDITION
		2x4 CEILING TILE FISSURE		0					CONF ASB JCB#14-28692; ABATED JCB#20-46590
		12x12 FLOOR TILE & MASTIC BLUE WATERCOLOR		0					NEW MATERIAL
		COVE BASE & MASTIC		0					NEW MATERIAL
		CONCRETE BLOCK & MORTAR		0					NON ASB JCB#19-42678
1032D	NURSE MECHANICAL ROOM	FIRE DOOR INSULATION WOOD		1 DOOR	0	6	5	O&M	GOOD CONDITION
		2x2 CEILING TILE SPECKLED		0					NON ASB JCB#14-28692 TEM
1032CCP	NURSE PATIENT ROOM CEILING PLENUM								NO ACCESS
1032D	NURSE MECHANICAL ROOM	CONCRETE BLOCK & MORTAR		0					NON ASB JCB#19-42678

Half Hollow Hills CSD
 Paumanok Elementary School and Garage

Summary of Asbestos Containing Materials

AHERA Six Month Surveillance
 May 2023

SPACE NO.	LOCATION	MATERIAL DESCRIPTION	HA/USA	QUANTITY	AMOUNT DAMAGED	HAZARD RANK	AHERA REASSESSMENT CATEGORY	RESPONSE ACTION	REMARKS
1032D	NURSE MECHANICAL ROOM	FIRE DOOR INSULATION WOOD		1 DOOR	0	6	5	O&M	GOOD CONDITION
		MUD JOINT PACKING		1 UNIT	0	6	5	O&M	COVERED W/ ALUMINUM FOIL
		DUCT INSULATION		110 SF	0	6	5	O&M	GOOD CONDITION
		TECTUM DECKING		0					CONFIRMED NON ACM (ECL JOB #23546)
1033	TELEPHONE ROOM	12X12 FLOOR TILE & MASTIC GREY		30 SF	0	7	N/A NON FRIABLE	O&M	GOOD CONDITION- PATCHED
		GYPSUM BOARD & COMPOUND		99 SF	0	6	5	O&M	GOOD CONDITION
		FIRE DOOR INSULATION WOOD		1 DOOR	0	6	5	O&M	GOOD CONDITION
		2X2 CEILING TILE SPECKLED		0					NON ASB JCB#14-28692 TEM
1033CP	TELEPHONE ROOM CEILING PLENUM	TECTUM DECKING		0					CONFIRMED NON ACM (ECL JOB #23546)
1034	MAIN OFFICE	12X12 FLOOR TILE & MASTIC BLUE WC		630 SF	0	7	N/A NON FRIABLE	O&M	GOOD CONDITION
		COVE BASE & MASTIC BLACK		87 LF	< 1 LF	4	N/A NON FRIABLE	REPAIR	DELAMINATING
		CONCRETE BLOCK & MORTAR		0					NON ASB JCB#19-42678
		GYPSUM BOARD & COMPOUND		99 SF	0	6	5	O&M	GOOD CONDITION
		WALL/CHALK-BOARD MASTIC		25 SF	0	7	N/A NON FRIABLE	O&M	GOOD CONDITION
		WINDOW GLAZING/CAULKING		0					ABATED ENVIROSCIENCE #98-10030
		FIRE DOOR INSULATION WOOD		1 DOOR	0	6	5	O&M	GOOD CONDITION
		2X2 CEILING TILE SPECKLED		0					NON ASB JCB#14-28692 TEM
		MUD JOINT PACKING		5 UNITS	0	6	5	O&M	LIMITED VISUAL ACCESS
		TECTUM DECKING		0					CONFIRMED NON ACM (ECL JOB #23546)

Half Hollow Hills CSD
 Paumanok Elementary School and Garage

Summary of Asbestos Containing Materials

AHERA Six Month Surveillance
 May 2023

SPACE NO.	LOCATION	MATERIAL DESCRIPTION	HA/USA	QUANTITY	AMOUNT DAMAGED	HAZARD RANK	AHERA REASSESSMENT CATEGORY	RESPONSE ACTION	REMARKS
1034A	MAIN OFFICE MAIL ROOM	12X12 FLOOR TILE & MASTIC BLUE WC		110 SF	0	7	N/A NON FRIABLE	O&M	GOOD CONDITION
		COVE BASE & MASTIC BLACK		36 LF	< 1 LF	4	N/A NON FRIABLE	REPAIR	MASTIC EXPOSED
		CONCRETE BLOCK & MORTAR		0					NON ASB JCB#19-42678
		FIRE DOOR INSULATION WOOD		2 DOORS	0	6	5	O&M	GOOD CONDITION
		2X2 CEILING TILE SPECKLED		0					NON ASB JCB#14-28692 TEM
1034ACP	MAIN OFFICE MAIL ROOM CEILING PLENUM	TECTUM DECKING		0					CONFIRMED NON ACM (ECL JOB #23546)
		ROOF TAR		N/A	0	7	N/A NON FRIABLE	O&M	GOOD CONDITION
		12X12 FLOOR TILE & MASTIC BLUE WC		180 SF	0	7	N/A NON FRIABLE	O&M	GOOD CONDITION
		COVE BASE & MASTIC BLACK		53 LF	0	7	N/A NON FRIABLE	O&M	GOOD CONDITION
		CONCRETE BLOCK & MORTAR		0					NON ASB JCB#19-42678
1034B	MAIN OFFICE ASSISTANT PRINCIPAL OFFICE	1X1 WALL TILE & MASTIC DOTS		155 SF	0	6	5	O&M	GYPSUM WALL BOARD OBSERVED
		WINDOW GLAZING/CAULKING		0					ABATED ENVIROSCIENCE #98-10030
		FIRE DOOR INSULATION WOOD		1 DOOR	0	6	5	O&M	GOOD CONDITION
		2X2 CEILING TILE SPECKLED		0					NON ASB JCB#14-28692 TEM
		TECTUM DECKING		0					CONFIRMED NON ACM (ECL JOB #23546)

Half Hollow Hills CSD
 Paumanok Elementary School and Garage

Summary of Asbestos Containing Materials

AHERA Six Month Surveillance
 May 2023

SPACE NO.	LOCATION	MATERIAL DESCRIPTION	HA/USA	QUANTITY	AMOUNT DAMAGED	HAZARD RANK	AHERA REASSESSMENT CATEGORY	RESPONSE ACTION	REMARKS
1034C	MAIN OFFICE KITCHEN AREA	12X12 FLOOR TILE & MASTIC BLUE WC		126 SF	0	7	N/A NON FRIABLE	O&M	GOOD CONDITION
		COVE BASE & MASTIC BLACK		36 LF	15 LF	4	N/A NON FRIABLE	REPAIR	MISSING W/ MASTIC EXPOSED
		CONCRETE BLOCK & MORTAR		0					NON ASB JCB#19-42678
		WINDOW GLAZING/CAULKING		0					ABATED ENVIROSCIENCE #98-10030
		FIRE DOOR INSULATION WOOD		1 DOOR	0	6	5	O&M	GOOD CONDITION
		METAL SINK UNDERCOATING BLACK		1 UNIT	0	7	N/A NON FRIABLE	O&M	GOOD CONDITION
1034CCP	MAIN OFFICE KITCHEN AREA CEILING PLENUM	2X2 CEILING TILE SPECKLED		0					NON ASB JCB#14-28692 TEM
		TECTUM DECKING		0					CONFIRMED NON ACM (ECL JOB #23546)
		12X12 FLOOR TILE & MASTIC BLUE WC		48 SF	1 TILE	4	N/A NON FRIABLE	REPAIR	CRACKED
		COVE BASE & MASTIC		10 LF	14 LF	4	N/A NON FRIABLE	REPAIR	MISSING W/ MASTIC EXPOSED
1034D	MAIN OFFICE STORAGE ROOM	CONCRETE BLOCK & MORTAR		0					NON ASB JCB#19-42678
		FIRE DOOR INSULATION WOOD		1 DOOR	0	6	5	O&M	GOOD CONDITION
		2X4 CEILING TILE FISSURE DOT		0					CONF ASB JCB#14-28692; ABATED JCB#20-46590
		CARPET MASTIC		0					NEW 12X12 FLOOR TILE OBSERVED
1034E	MAIN OFFICE PRINCIPAL OFFICE	COVE BASE & MASTIC BLACK		0					NEW COVE BASE OBSERVED
		CONCRETE BLOCK & MORTAR		0					NON ASB JCB#19-42678
		WALL/CHALK-BOARD MASTIC		0					REMOVED
		WINDOW GLAZING/CAULKING		0					ABATED ENVIROSCIENCE #98-10030
		FIRE DOOR INSULATION WOOD		2 DOORS	0	6	5	O&M	GOOD CONDITION
		2X2 CEILING TILE		0					NON ASB JCB#14-28692 TEM

Half Hollow Hills CSD
 Paumanok Elementary School and Garage

Summary of Asbestos Containing Materials

AHERA Six Month Surveillance
 May 2023

SPACE NO.	LOCATION	MATERIAL DESCRIPTION	HA/USA	QUANTITY	AMOUNT DAMAGED	HAZARD RANK	AHERA REASSESSMENT CATEGORY	RESPONSE ACTION	REMARKS
1034ECP	MAIN OFFICE PRINCIPAL OFFICE CEILING PLENUM	TECTUM DECKING		0					CONFIRMED NON ACM (ECL JOB #23546)
		CERAMIC FLOOR TILE GROUT & GLUE BEIGE		15 SF	0	7	N/A NON FRIABLE	O&M	GOOD CONDITION
		CERAMIC WALL BASE GROUT & GLUE BEIGE		18 LF	0	7	N/A NON FRIABLE	O&M	GOOD CONDITION
1034E1	MAIN OFFICE PRINCIPAL OFFICE BATHROOM	CONCRETE BLOCK & MORTAR		0					NON ASB JCB#19-42678
		FIRE DOOR INSULATION WOOD		1 DOOR	0	6	5	O&M	GOOD CONDITION
		2X2 CEILING TILE SPECKLED		0					NON ASB JCB#14-28692 TEM
1034E1CP	MAIN OFFICE PRINCIPAL OFFICE BATHROOM CEILING								NO ACCESS
		CARPET MASTIC		18 SF	0	7	N/A NON FRIABLE	O&M	GOOD CONDITION
		COVE BASE & MASTIC BLACK		15 LF	0	7	N/A NON FRIABLE	O&M	GOOD CONDITION- LIMITED VISIBILITY
1034E2	MAIN OFFICE PRINCIPAL OFFICE CLOSET	CONCRETE BLOCK & MORTAR		0					NON ASB JCB#19-42678
		FIRE DOOR INSULATION WOOD		1 DOOR	0	6	5	O&M	GOOD CONDITION
		2X4 CEILING TILE FISSURE		0					CONF ASB JCB#14-28692; ABATED JCB#20-46590
		CEILING TILE		0					ABATED ENVIROSCIENCE #98-10030
		TERRAZZO FLOORING		0					CONFIRMED NON ACM (ECL JOB #23546)
		CONCRETE BLOCK & MORTAR		0					NON ASB JCB#19-42678
1035	CORRIDOR MAIN ENTRANCE- CUSTODIAL AREA	GLAZED BLOCK MORTAR BLUE		1785 SF	0	7	N/A NON FRIABLE	O&M	GOOD CONDITION
		WINDOW GLAZING/CAULKING		0					ABATED ENVIROSCIENCE #98-10030
		FIRE DOOR INSULATION METAL		9 DOORS	0	6	5	O&M	GOOD CONDITION
		2X4 CEILING TILE TEXTURED		0					NON ASB JCB#14-28692 TEM

Half Hollow Hills CSD
 Paumanok Elementary School and Garage

Summary of Asbestos Containing Materials

AHERA Six Month Surveillance
 May 2023

SPACE NO.	LOCATION	MATERIAL DESCRIPTION	HA/USA	QUANTITY	AMOUNT DAMAGED	HAZARD RANK	AHERA REASSESSMENT CATEGORY	RESPONSE ACTION	REMARKS
1035CP	CORRIDOR MAIN ENTRANCE- CUSTODIAL AREA CEILING PLENUM	VIBRATION REDUCER CLOTH WHITE		4 UNITS	0	7	N/A NON FRIABLE	O&M	GOOD CONDITION
		MUD JOINT PACKING		32 UNITS	0	6	5	O&M	GOOD CONDITION
		TECTUM DECKING		0					CONFIRMED NON ACM (ECL JOB #23546)
		9X9 FLOOR TILE & MASTIC GREEN		810 SF	25 TILES	4	N/A NON FRIABLE	REPAIR	CRACKED & CHIPPED W/ MASTIC EXPOSED
1036	ROOM 101	COVE BASE & MASTIC BLACK		97 LF	<1 LF	4	N/A NON FRIABLE	REPAIR	CHIPPED
		CONCRETE BLOCK & MORTAR		0					NON ASB JCB#19-42678
		WALL/CHALK-BOARD MASTIC		150 SF	0	7	N/A NON FRIABLE	O&M	GOOD CONDITION
		WINDOW		0					ABATED ENVIROSCIENCE #98-10030
		GLAZING/CAULKING							
		FIRE DOOR INSULATION WOOD		1 DOOR	0	6	5	O&M	GOOD CONDITION
		METAL SINK UNDERCOATING GREY		1 UNIT	0	7	N/A NON FRIABLE	O&M	GOOD CONDITION
		2X4 CEILING TILE		0					ABATED JCB# 11 -20839
		MUD JOINT PACKING		11 UNITS	0	6	5	O&M	GOOD CONDITION
		TECTUM DECKING		0					CONFIRMED NON ACM (ECL JOB #23546)
1036CP	ROOM 101 CEILING PLENUM	9X9 FLOOR TILE & MASTIC GREEN		810 SF	2 TILES	4	N/A NON FRIABLE	REPAIR	LOOSE & CHIPPED
		COVE BASE & MASTIC BLACK		67 LF	0	7	N/A NON FRIABLE	O&M	GOOD CONDITION
		CONCRETE BLOCK & MORTAR		0					NON ASB JCB#19-42678
		WALL/CHALK-BOARD MASTIC		75 SF	0	7	N/A NON FRIABLE	O&M	GOOD CONDITION
		WINDOW GLAZING/CAULKING		0					ABATED ENVIROSCIENCE #98-10030
1037	ROOM 102	FIRE DOOR INSULATION WOOD		1 DOOR	0	6	5	O&M	GOOD CONDITION
		METAL SINK UNDERCOATING BLACK		1 UNIT	0	7	N/A NON FRIABLE	O&M	GOOD CONDITION
		2X4 CEILING TILE		0					ABATED JCB# 11 -20839

Half Hollow Hills CSD
 Paumanok Elementary School and Garage

Summary of Asbestos Containing Materials

AHERA Six Month Surveillance
 May 2023

SPACE NO.	LOCATION	MATERIAL DESCRIPTION	HA/USA	QUANTITY	AMOUNT DAMAGED	HAZARD RANK	AHERA REASSESSMENT CATEGORY	RESPONSE ACTION	REMARKS
1037CP	ROOM 102 CEILING PLENUM	MUD JOINT PACKING		4 UNITS	0	6	5	O&M	GOOD CONDITION
		TECTUM DECKING		0					CONFIRMED NON ACM (ECL JOB #23546)
1038	LIBRARY	CARPET MASTIC		0					NEW MATERIAL
		COVE BASE & MASTIC		0					NEW MATERIAL
		CONCRETE BLOCK & MORTAR		0					NON ASB JCB#19-42678
		WINDOW GLAZING/CAULKING		0					ABATED ENVIROSCIENCE #98-10030
		FIRE DOOR INSULATION METAL		2 DOORS	0	6	5	O&M	GOOD CONDITION
		FIRE DOOR INSULATION WOOD		2 DOORS	0	6	5	O&M	GOOD CONDITION
		2x2 CEILING TILE		0					NON ASB JCB#14-28692 TEM
1038CP	LIBRARY CEILING PLENUM	TECTUM DECKING		0					CONFIRMED NON ACM (ECL JOB #23546)
		9x9 FLOOR TILE & MASTIC		0					ABATED JCB#20-46590
		CARPET MASTIC		0					ABATED JCB#20-46590
		COVE BASE & MASTIC BLACK		0					ABATED JCB#20-46590
		CONCRETE BLOCK & MORTAR		0					NON ASB JCB#19-42678
		FIRE DOOR INSULATION WOOD		2 DOORS	0	6	5	O&M	GOOD CONDITION
		METAL SINK UNDERCOATING BLACK		1 UNIT	0	7	N/A NON FRIABLE	O&M	GOOD CONDITION
		2x4 CEILING TILE FISSURE		0					CONF ASB JCB#14-28692; 30 SF ABATED ENVIROSCIENCE#18694; ABATED JCB#20-46590
1038ACP	LIBRARY OFFICE/KITCHEN CEILING PLENUM	TECTUM DECKING		0					CONFIRMED NON ACM (ECL JOB #23546)

Half Hollow Hills CSD
 Paumanok Elementary School and Garage

Summary of Asbestos Containing Materials

AHERA Six Month Surveillance
 May 2023

SPACE NO.	LOCATION	MATERIAL DESCRIPTION	HA/USA	QUANTITY	AMOUNT DAMAGED	HAZARD RANK	AHERA REASSESSMENT CATEGORY	RESPONSE ACTION	REMARKS
1038A1	LIBRARY CONFERENCE ROOM	9X9 FLOOR TILE & MASTIC		0					ABATED JCB#20-46590
		CARPET MASTIC		0					ABATED JCB#20-46590
		COVE BASE & MASTIC BLACK		0					ABATED JCB#20-46590
		CONCRETE BLOCK & MORTAR		0					NON ASB JCB#19-42678
		FIRE DOOR INSULATION WOOD		2 DOORS	0	6	5	O&M	GOOD CONDITION
1038A1 CP	LIBRARY CONFERENCE ROOM CEILING PLENUM	2X4 CEILING TILE FISSURE		0					CONF ASB JCB#14-28692; 36 SF ABATED JCB#16-35650; ABATED JCB#20-46590
		TECTUM DECKING		0					CONFIRMED NON ACM (ECL JOB #23546)
		9X9 FLOOR TILE & MASTIC GREEN		0					ABATED JCB#20-46590
		COVE BASE & MASTIC BLACK		0					ABATED JCB#20-46590
		CONCRETE BLOCK & MORTAR		0					NON ASB JCB#19-42678
1039	RESOURCE ROOM/EXIT 51"	FIRE DOOR INSULATION WOOD		1 DOOR	0	6	5	O&M	GOOD CONDITION
		2X4 CEILING TILE FISSURE DOT		0					CONF ASB JCB#14-28692; 62 SF ABATED JCB#16-35650; ABATED JCB#20-46590
		SKYLIGHT PLASTER		0					WHITE COAT CONF ASB JCB#19-42678, BROWN COAT CONTAINS VERMICULITE; ABATED JCB#20-46590
1039CP	RESOURCE ROOM/EXIT 51" CEILING PLENUM	TECTUM DECKING		0					CONFIRMED NON ACM (ECL JOB #23546)

Half Hollow Hills CSD
 Paumanok Elementary School and Garage

Summary of Asbestos Containing Materials

AHERA Six Month Surveillance
 May 2023

SPACE NO.	LOCATION	MATERIAL DESCRIPTION	HA/USA	QUANTITY	AMOUNT DAMAGED	HAZARD RANK	AHERA REASSESSMENT CATEGORY	RESPONSE ACTION	REMARKS
1040	GENDER NEUTRAL BATHROOM (PREVIOUSLY MENS FACULTY BATHROOM)	CERAMIC FLOOR TILE GROUT & GLUE GREEN		42 SF	0	7	N/A NON FRIABLE	O&M	GOOD CONDITION
		CERAMIC WALL TILE GROUT & GLUE LIGHT GREEN		138 SF	2 LF	4	N/A NON FRIABLE	REPAIR	CRACKED
		CONCRETE BLOCK & MORTAR		0					NON ASB JCB#19- 42678
		MIRROR MASTIC		5 SF	0	7	N/A NON FRIABLE	O&M	GOOD CONDITION
		FIRE DOOR INSULATION WOOD		1 DOOR	0	6	5	O&M	GOOD CONDITION
		CEILING PLASTER TEXTURED WHITE COAT		0					CONF ASB JCB#18- 40334; ABATED JCB#20- 46590
		CEILING PLASTER TEXTURED BROWN COAT		0					NON ASB JCB#18- 40334
		TECTUM DECKING		0					CONFIRMED NON ACM (ECL JOB #23546)
		TECTUM DECKING		0					
		TECTUM DECKING		0					
1041	GENDER NEUTRAL BATHROOM (PREVIOUSLY WOMEN'S FACULTY BATHROOM)	CERAMIC FLOOR TILE GROUT & GLUE YELLOW		42 SF	0	7	N/A NON FRIABLE	O&M	GOOD CONDITION
		CERAMIC WALL TILE GROUT & GLUE DARK GREEN		138 SF	<1 LF	4	N/A NON FRIABLE	REPAIR	CRACKED
		CONCRETE BLOCK & MORTAR		0					NON ASB JCB#19- 42678
		MIRROR MASTIC		10 SF	0	7	N/A NON FRIABLE	O&M	GOOD CONDITION
		FIRE DOOR INSULATION WOOD		1 DOOR	0	6	5	O&M	GOOD CONDITION
1041CP	WOMEN'S FACULTY BATHROOM CEILING PLENUM	CEILING PLASTER TEXTURED WHITE COAT		0					CONF ASB JCB#18- 40334; ABATED JCB#20- 46590
		CEILING PLASTER TEXTURED BROWN COAT		0					NON ASB JCB#18- 40334
		TECTUM DECKING		0					CONFIRMED NON ACM (ECL JOB #23546)

Half Hollow Hills CSD
 Paumanok Elementary School and Garage

Summary of Asbestos Containing Materials

AHERA Six Month Surveillance
 May 2023

SPACE NO.	LOCATION	MATERIAL DESCRIPTION	HA/USA	QUANTITY	AMOUNT DAMAGED	HAZARD RANK	AHERA REASSESSMENT CATEGORY	RESPONSE ACTION	REMARKS
1042	CORRIDOR MEN'S BATHROOM TO ROOM 109	CEILING TILE		0					ABATED ENVIROSCIENCE #98-10030
		TERRAZZO FLOORING		0					CONFIRMED NON ACM (ECL JOB #23546)
		CONCRETE BLOCK & MORTAR		0					NON ASB JCB#19-42678
		GLAZED BLOCK MORTAR BLUE		736 SF	0	7	N/A NON FRIABLE	O&M	GOOD CONDITION
		FIRE DOOR INSULATION WOOD		2 DOORS	0	6	5	O&M	GOOD CONDITION
		2X4 CEILING TILE TEXTURED		0					NON ASB JCB#14-28692 TEM
1042CP	CORRIDOR MEN'S BATHROOM TO ROOM 109 CEILING PLENUM	SKYLIGHT PLASTER		0					WHITE COAT CONF ASB JCB#19-42678, BROWN COAT CONTAINS VERMICULITE; ABATED JCB#20-46590
		MUD JOINT PACKING		2 UNITS	0	6	5	O&M	GOOD CONDITION
		TECTUM DECKING		0					CONFIRMED NON ACM (ECL JOB #23546)
		9X9 FLOOR TILE & MASTIC GREEN		810 SF	1 TILE	4	N/A NON FRIABLE	REPAIR	CHIPPED
1043	ROOM 103	COVE BASE & MASTIC BLACK		67 LF	4 LF	4	N/A NON FRIABLE	REPAIR	DELAMINATING
		CONCRETE BLOCK & MORTAR		0					NON ASB JCB#19-42678
		WALL/CHALK-BOARD MASTIC		75 SF	0	7	N/A NON FRIABLE	O&M	GOOD CONDITION
		WINDOW GLAZING/CAULKING		0					ABATED ENVIROSCIENCE #98-10030
		FIRE DOOR INSULATION WOOD		1 DOOR	0	6	5	O&M	GOOD CONDITION
		METAL SINK UNDERCOATING GREY		1 UNIT	0	7	N/A NON FRIABLE	O&M	GOOD CONDITION
		2X4 CEILING TILE		0					ABATED JCB#11-20839

Half Hollow Hills CSD
Paumanok Elementary School and Garage

Summary of Asbestos Containing Materials

AHERA Six Month Surveillance
May 2023

SPACE NO.	LOCATION	MATERIAL DESCRIPTION	HA/USA	QUANTITY	AMOUNT DAMAGED	HAZARD RANK	AHERA REASSESSMENT CATEGORY	RESPONSE ACTION	REMARKS
1043CP	ROOM 103 CEILING PLENUM	MUD JOINT PACKING		13 UNITS	0	6	5	O&M	GOOD CONDITION
		TECTUM DECKING		0					CONFIRMED NON ACM (ECL JOB #23546)
		9X9 FLOOR TILE & MASTIC GREEN		810 SF	3 TILES	4	N/A NON FRIABLE	REPAIR	LIFTING, CRACKED & CHIPPED
1044	ROOM 108	COVE BASE & MASTIC BLACK		97 LF	0	7	N/A NON FRIABLE	O&M	GOOD CONDITION
		CONCRETE BLOCK & MORTAR		0					NON ASB JCB#19-42678
		WALL/CHALK-BOARD MASTIC		150 SF	0	7	N/A NON FRIABLE	O&M	GOOD CONDITION
		WINDOW GLAZING/CAULKING		0					ABATED ENVIROSCIENCE #98-10030
		FIRE DOOR INSULATION WOOD		1 DOOR	0	6	5	O&M	GOOD CONDITION
		METAL SINK UNDERCOATING BLACK		1 UNIT	0	7	N/A NON FRIABLE	O&M	GOOD CONDITION
		2X4 CEILING TILE		0					ABATED JCB# 11-20839
1044CP	ROOM 108 CEILING PLENUM	TECTUM DECKING		0					CONFIRMED NON ACM (ECL JOB #23546)
1045	ROOM 104	9X9 FLOOR TILE & MASTIC GREEN		810 SF	1 TILE	4	N/A NON FRIABLE	REPAIR	CHIPPED
		COVE BASE & MASTIC BLACK		97 LF	0	7	N/A NON FRIABLE	O&M	GOOD CONDITION
		CONCRETE BLOCK & MORTAR		0					NON ASB JCB#19-42678
		WALL/CHALK-BOARD MASTIC		150 SF	0	7	N/A NON FRIABLE	O&M	GOOD CONDITION
		WINDOW GLAZING/CAULKING		0					ABATED ENVIROSCIENCE #98-10030
		FIRE DOOR INSULATION WOOD		1 DOOR	0	6	5	O&M	GOOD CONDITION
		METAL SINK UNDERCOATING GREY		1 UNIT	0	7	N/A NON FRIABLE	O&M	GOOD CONDITION
		2X4 CEILING TILE		0					ABATED JCB# 11-20839

Half Hollow Hills CSD
 Paumanok Elementary School and Garage

Summary of Asbestos Containing Materials

AHERA Six Month Surveillance
 May 2023

SPACE NO.	LOCATION	MATERIAL DESCRIPTION	HA/USA	QUANTITY	AMOUNT DAMAGED	HAZARD RANK	AHERA REASSESSMENT CATEGORY	RESPONSE ACTION	REMARKS
1045CP	ROOM 104 CEILING PLENUM	MUD JOINT PACKING		8 UNITS	0	6	5	O&M	GOOD CONDITION
		TECTUM DECKING		0					CONFIRMED NON ACM (ECL JOB #23546)
1046	ROOM 105	9X9 FLOOR TILE & MASTIC GREEN		810 SF	30 TILES	4	N/A NON FRIABLE	REPAIR	CRACKED W/ MASTIC EXPOSED
		COVE BASE & MASTIC BLACK		97 LF	0	7	N/A NON FRIABLE	O&M	GOOD CONDITION
		CONCRETE BLOCK & MORTAR		0					NON ASB JCB#19-42678
		WALL/CHALK-BOARD MASTIC		150 SF	0	7	N/A NON FRIABLE	O&M	GOOD CONDITION
		WINDOW		0					ABATED ENVIROSCIENCE #98-10030
		GLAZING/CAULKING							
		FIRE DOOR INSULATION WOOD		1 DOOR	0	6	5	O&M	GOOD CONDITION
		METAL SINK UNDERCOATING GREY		1 UNIT	0	7	N/A NON FRIABLE	O&M	GOOD CONDITION
		2X4 CEILING TILE		0					ABATED JCB# 11-20839
		MUD JOINT PACKING		12 UNITS	0	6	5	O&M	GOOD CONDITION
1046CP	ROOM 105 CEILING PLENUM	TECTUM DECKING		0					CONFIRMED NON ACM (ECL JOB #23546)
		9X9 FLOOR TILE & MASTIC GREEN		790 SF	10 TILES	4	N/A NON FRIABLE	REPAIR	CRACKED
1047	ROOM 106	COVE BASE & MASTIC BLACK		95 LF	0	7	N/A NON FRIABLE	O&M	GOOD CONDITION
		CONCRETE BLOCK & MORTAR		0					NON ASB JCB#19-42678
		WALL/CHALK-BOARD MASTIC		150 SF	0	7	N/A NON FRIABLE	O&M	GOOD CONDITION
		WINDOW		70 LF	0	7	N/A NON FRIABLE	O&M	GOOD CONDITION
		GLAZING/CAULKING							
		FIRE DOOR INSULATION WOOD		1 DOOR	0	6	5	O&M	GOOD CONDITION
		METAL SINK UNDERCOATING WHITE		1 UNIT	0	7	N/A NON FRIABLE	O&M	GOOD CONDITION
		2X4 CEILING TILE		0					ABATED JCB# 11-20839

Half Hollow Hills CSD
 Paumanok Elementary School and Garage

Summary of Asbestos Containing Materials

AHERA Six Month Surveillance
 May 2023

SPACE NO.	LOCATION	MATERIAL DESCRIPTION	HA/USA	QUANTITY	AMOUNT DAMAGED	HAZARD RANK	AHERA REASSESSMENT CATEGORY	RESPONSE ACTION	REMARKS
1047CP	ROOM 106 CEILING PLENUM	TECTUM DECKING		0					CONFIRMED NON ACM (ECL JOB #23546)
		CERAMIC FLOOR TILE GROUT & GLUE PINK		18 SF	0	7	N/A NON FRIABLE	O&M	GOOD CONDITION
		CERAMIC WALL BASE GROUT & GLUE PINK		15 LF	1 TILE	4	N/A NON FRIABLE	REPAIR	CRACKED
1047A	ROOM 106 BATHROOM	CONCRETE BLOCK & MORTAR		0					NON ASB JCB#19- 42678
		FIRE DOOR INSULATION WOOD		1 DOOR	0	6	5	O&M	GOOD CONDITION
		2X2 CEILING TILE SPECKLED		0					NON ASB JCB#14- 28692 TEM
1047ACP	ROOM 106 BATHROOM CEILING PLENUM	MUD JOINT PACKING		2 UNITS	0	6	5	O&M	GOOD CONDITION
		9X9 FLOOR TILE & MASTIC WHITE WITH BLUE		790 SF	0	7	N/A NON FRIABLE	O&M	UNDER 12X12 FLOOR TILE
		COVE BASE & MASTIC BLACK		95 LF	0	7	N/A NON FRIABLE	O&M	GOOD CONDITION
		CONCRETE BLOCK & MORTAR		0					NON ASB JCB#19- 42678
		WALL/CHALK-BOARD MASTIC		125 SF	0	7	N/A NON FRIABLE	O&M	GOOD CONDITION
1048	ROOM 110	WINDOW/ GLAZING/CAULKING		0					ABATED ENVIROSCIENCE #98-10030
		FIRE DOOR INSULATION WOOD		1 DOOR	0	6	5	O&M	GOOD CONDITION
		METAL SINK UNDERCOATING BLACK		1 UNIT	0	7	N/A NON FRIABLE	O&M	GOOD CONDITION
		2X4 CEILING TILE		0					ABATED JCB# 11-20839
1048CP	ROOM 110 CEILING PLENUM	TECTUM DECKING		0					CONFIRMED NON ACM (ECL JOB #23546)
		CERAMIC FLOOR TILE GROUT & GLUE PINK		18 SF	0	7	N/A NON FRIABLE	O&M	GOOD CONDITION
		CERAMIC WALL BASE GROUT & GLUE PINK		15 LF	1 TILE	4	N/A NON FRIABLE	REPAIR	CRACKED
1048A	ROOM 110 BATHROOM	CONCRETE BLOCK & MORTAR		0					NON ASB JCB#19- 42678
		FIRE DOOR INSULATION WOOD		1 DOOR	0	6	5	O&M	GOOD CONDITION
		2X2 CEILING TILE SPECKLED		0					NON ASB JCB#14- 28692 TEM

Half Hollow Hills CSD
 Paumanok Elementary School and Garage

Summary of Asbestos Containing Materials

AHERA Six Month Surveillance
 May 2023

SPACE NO.	LOCATION	MATERIAL DESCRIPTION	HA/USA	QUANTITY	AMOUNT DAMAGED	HAZARD RANK	AHERA REASSESSMENT CATEGORY	RESPONSE ACTION	REMARKS
1048ACP	ROOM 110 BATHROOM CEILING PLENUM	TECTUM DECKING		0					CONFIRMED NON ACM (ECL JOB #23546)
1049	ROOM 107	9X9 FLOOR TILE & MASTIC GREEN		790 SF	4 TILES	4	N/A NON FRIABLE	REPAIR	CHIPPED W/ MASTIC EXPOSED
		COVE BASE & MASTIC BLACK		97 LF	1 LF	4	N/A NON FRIABLE	REPAIR	DELAMINATING
		CONCRETE BLOCK & MORTAR		0					NON ASB JCB#19- 42678
		WALL/CHALK-BOARD MASTIC		150 SF	0	7	N/A NON FRIABLE	O&M	GOOD CONDITION
		WINDOW GLAZING/CAULKING		0					ABATED ENVIROSCIENCE #98-10030
		FIRE DOOR INSULATION WOOD		1 DOOR	0	6	5	O&M	GOOD CONDITION
		METAL SINK UNDERCOATING GREY		1 UNIT	0	7	N/A NON FRIABLE	O&M	GOOD CONDITION
		2X4 CEILING TILE		0					ABATED JCB#11-20839
		TECTUM DECKING		0					CONFIRMED NON ACM (ECL JOB #23546)
1049CP	ROOM 107 CEILING PLENUM	CERAMIC FLOOR TILE GROUT & GLUE PINK		18 SF	0	7	N/A NON FRIABLE	O&M	GOOD CONDITION
1049A	ROOM 107 BATHROOM	CERAMIC WALL BASE GROUT & GLUE PINK		15 SF	0	7	N/A NON FRIABLE	O&M	GOOD CONDITION
		CONCRETE BLOCK & MORTAR		0					NON ASB JCB#19- 42678
		FIRE DOOR INSULATION WOOD		1 DOOR	0	6	5	O&M	GOOD CONDITION
		2X2 CEILING TILE SPECKLED		0					NON ASB JCB#14- 28692 TEM
1049ACP	ROOM 107 BATHROOM CEILING PLENUM	TECTUM DECKING		0					CONFIRMED NON ACM (ECL JOB #23546)

Half Hollow Hills CSD
 Paumanok Elementary School and Garage

Summary of Asbestos Containing Materials

AHERA Six Month Surveillance
 May 2023

SPACE NO.	LOCATION	MATERIAL DESCRIPTION	HA/USA	QUANTITY	AMOUNT DAMAGED	HAZARD RANK	AHERA REASSESSMENT CATEGORY	RESPONSE ACTION	REMARKS
1050	CORRIDOR ROOMS 101 TO 110	CEILING TILE		0					ABATED ENVIROSCIENCE #98-10030
		TERRAZZO FLOORING		0					CONFIRMED NON ACM (ECL JOB #23546)
		CONCRETE BLOCK & MORTAR		0					NON ASB JCB#19-42678
		GLAZED BLOCK MORTAR BLUE		1957 SF	0	7	N/A NON FRIABLE	O&M	GOOD CONDITION
		WALL/CHALK-BOARD MASTIC		300 SF	0	7	N/A NON FRIABLE	O&M	GOOD CONDITION
		WINDOW GLAZING/CAULKING		0					ABATED ENVIROSCIENCE #98-10030
		FIRE DOOR INSULATION METAL		1 DOOR	0	6	5	O&M	GOOD CONDITION
		2X4 CEILING TILE TEXTURED		0					NON ASB JCB#14-28692 TEM
		CEILING PLASTER TEXTURED WHITE COAT		0					CONF ASB JCB#18-40334; ABATED JCB#20-46590
		CEILING PLASTER TEXTURED BROWN COAT		0					NON ASB JCB#18-40334
1050CP	CORRIDOR ROOMS 101 TO 110 CEILING PLENUM	VIBRATION REDUCER CLOTH WHITE		2 UNITS	0	7	N/A NON FRIABLE	O&M	GOOD CONDITION
		MUD JOINT PACKING		31 UNITS	0	6	5	O&M	GOOD CONDITION 9 UNITS ABATED JCB#20-46590
		TECTUM DECKING		0					CONFIRMED NON ACM (ECL JOB #23546)

Half Hollow Hills CSD
 Paumanok Elementary School and Garage

Summary of Asbestos Containing Materials

AHERA Six Month Surveillance
 May 2023

SPACE NO.	LOCATION	MATERIAL DESCRIPTION	HA/USA	QUANTITY	AMOUNT DAMAGED	HAZARD RANK	AHERA REASSESSMENT CATEGORY	RESPONSE ACTION	REMARKS
1051	ROOM 112	12X12 FLOOR TILE & MASTIC GREY		1000 SF	1 TILE	4	N/A NON FRIABLE	REPAIR	CHIPPED
		COVE BASE & MASTIC BLACK		90 LF	1 LF	4	N/A NON FRIABLE	REPAIR	MISSING W/ MASTIC EXPOSED
		CONCRETE BLOCK & MORTAR		0					NON ASB JCB#19-42678
		WALL/CHALK-BOARD MASTIC		125 SF	0	7	N/A NON FRIABLE	O&M	GOOD CONDITION
		WINDOW GLAZING/CAULKING		0					ABATED ENVIROSCIENCE #98-10030
		FIRE DOOR INSULATION METAL		1 DOOR	0	6	5	O&M	GOOD CONDITION
		FIRE DOOR INSULATION WOOD		1 DOOR	0	6	5	O&M	GOOD CONDITION
		METAL SINK UNDERCOATING WHITE		1 UNIT	0	7	N/A NON FRIABLE	O&M	GOOD CONDITION
		2X4 CEILING TILE		0					ABATED JCB#11-20839
		MUD JOINT PACKING		2 UNITS	0	6	5	O&M	GOOD CONDITION
1051CP	ROOM 112 CEILING PLENUM	TECTUM DECKING		0					CONFIRMED NON ACM (ECL JOB #23546)
1051A	ROOM 112 BATHROOM	CERAMIC FLOOR TILE GROUT & GLUE PINK		18 SF	<1 SF	4	N/A NON FRIABLE	REPAIR	CRACKED
		CERAMIC WALL BASE GROUT & GLUE PINK		15 LF	1 TILE	4	N/A NON FRIABLE	REPAIR	CRACKED
		CONCRETE BLOCK & MORTAR		0					NON ASB JCB#19-42678
		FIRE DOOR INSULATION WOOD		1 DOOR	0	6	5	O&M	GOOD CONDITION
		2X2 CEILING TILE SPECKLED		0					NON ASB JCB#14-28692 TEM
1051ACP	ROOM 112 BATHROOM CEILING PLENUM	TECTUM DECKING		0					CONFIRMED NON ACM (ECL JOB #23546)

Half Hollow Hills CSD
 Paumanok Elementary School and Garage

Summary of Asbestos Containing Materials

AHERA Six Month Surveillance
 May 2023

SPACE NO.	LOCATION	MATERIAL DESCRIPTION	HA/USA	QUANTITY	AMOUNT DAMAGED	HAZARD RANK	AHERA REASSESSMENT CATEGORY	RESPONSE ACTION	REMARKS
1051B	ROOM 112 CLOSET	12X12 FLOOR TILE & MASTIC GREY		36 SF	0	7	N/A NON FRIABLE	O&M	GOOD CONDITION
		COVE BASE & MASTIC BLACK		18 LF	0	7	N/A NON FRIABLE	O&M	GOOD CONDITION
		CONCRETE BLOCK & MORTAR		0					NON ASB JCB#19-42678
		FIRE DOOR INSULATION WOOD		1 DOOR	0	6	5	O&M	GOOD CONDITION
		2X4 CEILING TILE		0					ABATED JCB# 11-20839
1051BCP	ROOM 112 CLOSET CEILING PLENUM	MUD JOINT PACKING		N/A	0	6	5	O&M	LIMITED VISUAL ACCESS
		TECTUM DECKING		0					CONFIRMED NON ACM (ECL JOB #23546)
1052	ROOM 113	9X9 FLOOR TILE & MASTIC		960 SF	0	7	N/A NON FRIABLE	O&M	UNDER 12X12 FLOOR TILE
		12X12 FLOOR TILE & MASTIC GREY		960 SF	6 TILES	4	N/A NON FRIABLE	REPAIR	CRACKED W/ MASTIC EXPOSED
		COVE BASE & MASTIC BLACK		85 LF	1 LF	4	N/A NON FRIABLE	REPAIR	MISSING W/ MASTIC EXPOSED
		CONCRETE BLOCK & MORTAR		0					NON ASB JCB#19-42678
		GYP SUM BOARD & COMPOUND		90 SF	0	6	5	O&M	GOOD CONDITION
		WALL/CHALK-BOARD MASTIC		125 SF	0	7	N/A NON FRIABLE	O&M	GOOD CONDITION
		WINDOW GLAZING/CAULKING		0					ABATED ENVIROSCIENCE #98-10030
		FIRE DOOR INSULATION METAL		1 DOOR	0	6	5	O&M	GOOD CONDITION
		FIRE DOOR INSULATION WOOD		1 DOOR	0	6	5	O&M	GOOD CONDITION
		METAL SINK UNDERCOATING WHITE		1 UNIT	0	7	N/A NON FRIABLE	O&M	GOOD CONDITION
1052CP	ROOM 113 CEILING PLENUM	2X4 CEILING TILE		0					ABATED JCB# 11-20839
		MUD JOINT PACKING		8 UNITS	0	6	5	O&M	GOOD CONDITION
		TECTUM DECKING		0					CONFIRMED NON ACM (ECL JOB #23546)

Half Hollow Hills CSD
 Paumanok Elementary School and Garage

Summary of Asbestos Containing Materials

AHERA Six Month Surveillance
 May 2023

SPACE NO.	LOCATION	MATERIAL DESCRIPTION	HA/USA	QUANTITY	AMOUNT DAMAGED	HAZARD RANK	AHERA REASSESSMENT CATEGORY	RESPONSE ACTION	REMARKS
1052A	ROOM 113 CLOSET	12X12 FLOOR TILE & MASTIC GREY		40 SF	0	7	N/A NON FRIABLE	O&M	GOOD CONDITION
		COVE BASE & MASTIC BLACK		18 LF	0	7	N/A NON FRIABLE	O&M	GOOD CONDITION
		CONCRETE BLOCK & MORTAR		0					NON ASB JCB#19-42678
		GYP SUM BOARD & COMPOUND		90 SF	0	6	5	O&M	GOOD CONDITION
		FIRE DOOR INSULATION WOOD		1 DOOR	0	6	5	O&M	GOOD CONDITION
		2X4 CEILING TILE		0					ABATED JCB#11-20839
1052ACP	ROOM 113 CLOSET CEILING PLENUM								NO ACCESS
1052B	ROOM 113 CLOSET 2	12X12 FLOOR TILE & MASTIC GREY		36 SF	0	7	N/A NON FRIABLE	O&M	GOOD CONDITION
		COVE BASE & MASTIC BLACK		18 LF	4 LF	4	N/A NON FRIABLE	REPAIR	DEMLINATED-ON FLOOR
		CONCRETE BLOCK & MORTAR		0					NON ASB JCB#19-42678
		FIRE DOOR INSULATION WOOD		1 DOOR	0	6	5	O&M	GOOD CONDITION
		2X4 CEILING TILE		0					ABATED JCB#11-20839
1052BCP	ROOM 113 CLOSET 2 CEILING PLENUM	TECTUM DECKING		0					CONFIRMED NON ACM (ECL JOB #23546)
1052C	ROOM 113 BATHROOM	CERAMIC FLOOR TILE GROUT & GLUE PINK		18 SF	0	7	N/A NON FRIABLE	O&M	GOOD CONDITION
		CERAMIC WALL BASE GROUT & GLUE PINK		15 LF	0	7	N/A NON FRIABLE	O&M	GOOD CONDITION
		CONCRETE BLOCK & MORTAR		0					NON ASB JCB#19-42678
		FIRE DOOR INSULATION WOOD		1 DOOR	0	6	5	O&M	GOOD CONDITION
		2X2 CEILING TILE SPECKLED		0					NON ASB JCB#14-28692 TEM
1052CCP	ROOM 113 BATHROOM CEILING PLENUM								NO ACCESS

Half Hollow Hills CSD
 Paumanok Elementary School and Garage

Summary of Asbestos Containing Materials

AHERA Six Month Surveillance
 May 2023

SPACE NO.	LOCATION	MATERIAL DESCRIPTION	HA/USA	QUANTITY	AMOUNT DAMAGED	HAZARD RANK	AHERA REASSESSMENT CATEGORY	RESPONSE ACTION	REMARKS
1053	ROOM 114	12X12 FLOOR TILE & MASTIC GREY		1000 SF	0	7	N/A NON FRIABLE	O&M	UNDER NEW 12X12 FLOOR TILE
		COVE BASE & MASTIC		0					NEW MATERIAL
		CONCRETE BLOCK & MORTAR		0					NON ASB JCB#19-42678
		WALL/CHALK-BOARD MASTIC		125 SF	0	7	N/A NON FRIABLE	O&M	GOOD CONDITION
		WINDOW GLAZING/CAULKING		0					ABATED ENVIROSCIENCE #98-10030
		FIRE DOOR INSULATION METAL		1 DOOR	0	6	5	O&M	GOOD CONDITION
		FIRE DOOR INSULATION WOOD		1 DOOR	0	6	5	O&M	GOOD CONDITION
		METAL SINK UNDERCOATING WHITE		1 UNIT	0	7	N/A NON FRIABLE	O&M	GOOD CONDITION
		2X4 CEILING TILE		0					ABATED JCB#11-20839
		MUD JOINT PACKING		9 UNITS	0	6	5	O&M	GOOD CONDITION
1053CP	ROOM 114 CEILING PLENUM	TECTUM DECKING		0					CONFIRMED NON ACM (ECL JOB #23546)
1053A	ROOM 114 BATHROOM	CERAMIC FLOOR TILE GROUT & GLUE PINK		18 SF	0	7	N/A NON FRIABLE	O&M	GOOD CONDITION
		CERAMIC WALL BASE GROUT & GLUE PINK		15 LF	0	7	N/A NON FRIABLE	O&M	GOOD CONDITION
		CONCRETE BLOCK & MORTAR		0					NON ASB JCB#19-42678
		MIRROR MASTIC		5 SF	0	7	N/A NON FRIABLE	O&M	GOOD CONDITION
		FIRE DOOR INSULATION WOOD		1 DOOR	0	6	5	O&M	GOOD CONDITION
		2X2 CEILING TILE SPECKLED		0					NON ASB JCB#14-28692 TEM
		MUD JOINT PACKING		N/A	0	6	5	O&M	LIMITED VISUAL ACCESS
1053ACP	ROOM 114 BATHROOM CEILING PLENUM	TECTUM DECKING		0					CONFIRMED NON ACM (ECL JOB #23546)

Summary of Asbestos Containing Materials

SPACE NO.	LOCATION	MATERIAL DESCRIPTION	HA/USA	QUANTITY	AMOUNT DAMAGED	HAZARD RANK	AHERA REASSESSMENT CATEGORY	RESPONSE ACTION	REMARKS
1053B	ROOM 114 CLOSET	12X12 FLOOR TILE & MASTIC GREY		36 SF	0	7	N/A NON FRIABLE	O&M	GOOD CONDITION
		COVE BASE & MASTIC BLACK		18 LF	0	7	N/A NON FRIABLE	O&M	GOOD CONDITION
		CONCRETE BLOCK & MORTAR		0					NON ASB JCB#19-42678
		FIRE DOOR INSULATION WOOD		1 DOOR	0	6	5	O&M	GOOD CONDITION
		2X2 CEILING TILE SPECKLED		0					NON ASB JCB#14-28692 TEM
1053BCP	ROOM 114 CLOSET CEILING PLENUM	MUD JOINT PACKING		6 UNITS	0	6	5	O&M	GOOD CONDITION
		TECTUM DECKING		0					CONFIRMED NON ACM (ECL JOB #23546)
1054	ROOM 115	9X9 FLOOR TILE & MASTIC		1000 SF	0	7	N/A NON FRIABLE	O&M	UNDER 12X12 FLOOR TILE
		12X12 FLOOR TILE & MASTIC GREY		1000 SF	2 TILES	4	N/A NON FRIABLE	REPAIR	CRACKED & LIFTING
		COVE BASE & MASTIC BLACK		70 LF	3 LF	4	N/A NON FRIABLE	REPAIR	DELAMINATING
		CONCRETE BLOCK & MORTAR		0					NON ASB JCB#19-42678
		WALL/CHALK-BOARD MASTIC		125 SF	0	7	N/A NON FRIABLE	O&M	GOOD CONDITION
		WINDOW GLAZING/CAULKING		0					ABATED ENVIROSCIENCE #98-10030
		FIRE DOOR INSULATION METAL		1 DOOR	0	6	5	O&M	GOOD CONDITION
		FIRE DOOR INSULATION WOOD		1 DOOR	0	6	5	O&M	GOOD CONDITION
		METAL SINK UNDERCOATING WHITE		1 UNIT	0	7	N/A NON FRIABLE	O&M	GOOD CONDITION
		2X4 CEILING TILE		0					ABATED JCB#11-20839
1054CP	ROOM 115 CEILING PLENUM	MUD JOINT PACKING		4 UNITS	0	6	5	O&M	GOOD CONDITION
		TECTUM DECKING		0					CONFIRMED NON ACM (ECL JOB #23546)

Half Hollow Hills CSD
 Paumanok Elementary School and Garage

Summary of Asbestos Containing Materials

AHERA Six Month Surveillance
 May 2023

SPACE NO.	LOCATION	MATERIAL DESCRIPTION	HA/USA	QUANTITY	AMOUNT DAMAGED	HAZARD RANK	AHERA REASSESSMENT CATEGORY	RESPONSE ACTION	REMARKS
1054A	ROOM 115 CLOSET	12X12 FLOOR TILE & MASTIC GREY		36 SF	0	7	N/A NON FRIABLE	O&M	GOOD CONDITION
		COVE BASE & MASTIC BLACK		18 LF	0	7	N/A NON FRIABLE	O&M	GOOD CONDITION
		CONCRETE BLOCK & MORTAR		0					NON ASB JCB#19-42678
		FIRE DOOR INSULATION WOOD		1 DOOR	0	6	5	O&M	GOOD CONDITION
		2X4 CEILING TILE		0					ABATED JCB# 1 - 20839
1054ACP	ROOM 115 CLOSET CEILING PLENUM								NO ACCESS
1054B	ROOM 115 BATHROOM	CERAMIC FLOOR TILE GROUT & GLUE PINK		18 SF	0	7	N/A NON FRIABLE	O&M	GOOD CONDITION
		CERAMIC WALL BASE GROUT & GLUE PINK		15 LF	0	7	N/A NON FRIABLE	O&M	GOOD CONDITION
		CONCRETE BLOCK & MORTAR		0					NON ASB JCB#19-42678
		FIRE DOOR INSULATION WOOD		1 DOOR	0	6	5	O&M	GOOD CONDITION
		2X2 CEILING TILE SPECKLED		0					NON ASB JCB#14-28692 TEM
1054BCP	ROOM 115 BATHROOM CEILING PLENUM								NO ACCESS
1055	CORRIDOR ROOM 112 TO 115	CEILING TILE		0					ABATED ENVIROSCIENCE #98-10030
		TERRAZZO FLOORING		0					CONFIRMED NON ACM (ECL JOB #23546)
		CONCRETE BLOCK & MORTAR		0					NON ASB JCB#19-42678
		GLAZED BLOCK MORTAR GREEN		2912 SF	0	7	N/A NON FRIABLE	O&M	GOOD CONDITION
		WALL/CHALK-BOARD MASTIC		220 SF	0	7	N/A NON FRIABLE	O&M	GOOD CONDITION
		WINDOW GLAZING/CAULKING		0					ABATED ENVIROSCIENCE #98-10030
		FIRE DOOR INSULATION METAL		4 DOORS	0	6	5	O&M	GOOD CONDITION
		2X4 CEILING TILE TEXTURED		0					NON ASB JCB#14-28692 TEM

Half Hollow Hills CSD
 Paumanok Elementary School and Garage

Summary of Asbestos Containing Materials

AHERA Six Month Surveillance
 May 2023

SPACE NO.	LOCATION	MATERIAL DESCRIPTION	HA/USA	QUANTITY	AMOUNT DAMAGED	HAZARD RANK	AHERA REASSESSMENT CATEGORY	RESPONSE ACTION	REMARKS
1055CP	CORRIDOR ROOM 112 TO 115 CEILING PLENUM	MUD JOINT PACKING		59 UNITS	NOT QUANTIFIED	3	1	REPAIR	MINOR DAMAGE
		TECTUM DECKING		0					CONFIRMED NON ACM (ECL JOB #23546)
1056	BOOK STORAGE ROOM	12X12 FLOOR TILE & MASTIC GREY WITH WHITE COVE BASE & MASTIC BLACK		156 SF	1 TILE	4	N/A NON FRIABLE	REPAIR	CRACKED, NOT SET PROPERLY
		CONCRETE BLOCK & MORTAR		0	0	7	N/A NON FRIABLE	O&M	GOOD CONDITION
		FIRE DOOR INSULATION WOOD		1 DOOR	0	6	5	O&M	NON ASB JCB#19-42678
		2X4 CEILING TILE FISSURE		0					GOOD CONDITION
		2X4 CEILING TILE FISSURE		0					CONF ASB JCB#14-28692; ABATED JCB#20-46590
1056CP	BOOK STORAGE ROOM CEILING PLENUM	TECTUM DECKING		0					CONFIRMED NON ACM (ECL JOB #23546)
1057	CUSTODIAL CLOSET	CONCRETE BLOCK & MORTAR		0					NON ASB JCB#19-42678
		FIRE DOOR INSULATION WOOD		1 DOOR	0	6	5	O&M	GOOD CONDITION
		2X4 CEILING TILE FISSURE		0					CONF ASB JCB#14-28692; ABATED JCB#20-46590
1057CP	CUSTODIAL CLOSET CEILING PLENUM	TECTUM DECKING		0					CONFIRMED NON ACM (ECL JOB #23546)
		CERAMIC FLOOR TILE GROUT & GLUE YELLOW		42 SF	0	7	N/A NON FRIABLE	O&M	GOOD CONDITION
		CERAMIC WALL TILE GROUT & GLUE DARK GREEN		138 SF	4 LF	4	N/A NON FRIABLE	REPAIR	CRACKED, CHIPPED & MISSING
		CONCRETE BLOCK & MORTAR		0					NON ASB JCB#19-42678
		MIRROR MASTIC		10 SF	0	7	N/A NON FRIABLE	O&M	GOOD CONDITION
1058	GENDER NEUTRAL BATHROOM (PREVIOUSLY WOMEN'S FACULTY BATHROOM)	FIRE DOOR INSULATION WOOD		1 DOOR	0	6	5	O&M	GOOD CONDITION
		CEILING PLASTER TEXTURED WHITE COAT		0					CONF ASB JCB#18-40334; ABATED JCB#20-46590
		CEILING PLASTER TEXTURED BROWN COAT		0					NON ASB JCB#18-40334

Half Hollow Hills CSD
Paumanok Elementary School and Garage

Summary of Asbestos Containing Materials

AHERA Six Month Surveillance
May 2023

SPACE NO.	LOCATION	MATERIAL DESCRIPTION	HA/USA	QUANTITY	AMOUNT DAMAGED	HAZARD RANK	AHERA REASSESSMENT CATEGORY	RESPONSE ACTION	REMARKS
1058CP	WOMEN'S FACULTY BATHROOM CEILING PLENUM	MUD JOINT PACKING		0					ABATED JCB#20-46590
		TECTUM DECKING		0					CONFIRMED NON ACM (ECL JOB #23546)
1059	BOY'S BATHROOM	CERAMIC FLOOR TILE GROUT & GLUE BLUE		88 SF	< 1 SF	4	N/A NON FRIABLE	REPAIR	CHIPPED
		CERAMIC WALL TILE GROUT & GLUE BLUE		210 SF	1 LF	4	N/A NON FRIABLE	REPAIR	CRACKED
		CONCRETE BLOCK & MORTAR		0					NON ASB JCB#19-42678
		MIRROR MASTIC		10 SF	0	7	N/A NON FRIABLE	O&M	GOOD CONDITION
		FIRE DOOR INSULATION WOOD		1 DOOR	0	6	5	O&M	GOOD CONDITION
		CEILING PLASTER TEXTURED WHITE COAT		0					CONF ASB JCB#18-40334; ABATED JCB#20-46590
		CEILING PLASTER TEXTURED BROWN COAT		0					NON ASB JCB#18-40334
1059CP	BOY'S BATHROOM CEILING PLENUM	SKYLIGHT PLASTER		0					WHITE COAT CONF ASB JCB#19-42678, BROWN COAT CONTAINS VERMICULITE; ABATED JCB#20-46590
		TECTUM DECKING		0					CONFIRMED NON ACM (ECL JOB #23546)

Half Hollow Hills CSD
Paumanok Elementary School and Garage

Summary of Asbestos Containing Materials

AHERA Six Month Surveillance
May 2023

SPACE NO.	LOCATION	MATERIAL DESCRIPTION	HA/USA	QUANTITY	AMOUNT DAMAGED	HAZARD RANK	AHERA REASSESSMENT CATEGORY	RESPONSE ACTION	REMARKS
1060	GIRL'S BATHROOM	CERAMIC FLOOR TILE GROUT & GLUE PINK		88 SF	2 SF	4	N/A NON FRIABLE	REPAIR	HOLES
		CERAMIC WALL TILE GROUT & GLUE PINK		210 SF	2 LF	4	N/A NON FRIABLE	REPAIR	CRACKING
		CONCRETE BLOCK & MORTAR		0					NON ASB JCB#19-42678
		MIRROR MASTIC		10 SF	0	7	N/A NON FRIABLE	O&M	GOOD CONDITION
		FIRE DOOR INSULATION WOOD		1 DOOR	0	6	5	O&M	GOOD CONDITION
		CEILING PLASTER TEXTURED WHITE COAT		0					CONF ASB JCB#18-40334; ABATED JCB#20-46590
		CEILING PLASTER TEXTURED BROWN COAT		0					NON ASB JCB#18-40334
		SKYLIGHT PLASTER		0					WHITE COAT CONF ASB JCB#19-42678, BROWN COAT CONTAINS VERMICULITE; ABATED JCB#20-46590
		TECTUM DECKING		0					CONFIRMED NON ACM (ECL JOB #23546)
		12X12 FLOOR TILE & MASTIC BLUE		0					NEW MATERIAL
1061	ROOM 111	COVE BASE & MASTIC BLACK		97 LF	0	7	N/A NON FRIABLE	O&M	GOOD CONDITION NEW MATERIAL.
		CONCRETE BLOCK & MORTAR		0					NON ASB JCB#19-42678
		WALL/CHALK-BOARD MASTIC		125 SF	0	7	N/A NON FRIABLE	O&M	GOOD CONDITION
		WINDOW GLAZING/CAULKING		0					ABATED ENVIROSCIENCE #98-10030
		FIRE DOOR INSULATION WOOD		1 DOOR	0	6	5	O&M	GOOD CONDITION
		METAL SINK UNDERCOATING GREY		1 UNIT	0	7	N/A NON FRIABLE	O&M	GOOD CONDITION
		2X4 CEILING TILE		0					ABATED JCB#11-20839

Summary of Asbestos Containing Materials

SPACE NO.	LOCATION	MATERIAL DESCRIPTION	HA/USA	QUANTITY	AMOUNT DAMAGED	HAZARD RANK	AHERA REASSESSMENT CATEGORY	RESPONSE ACTION	REMARKS
1061CP	ROOM 111 CEILING PLENUM	MUD JOINT PACKING		5 UNITS	0	6	5	O&M	GOOD CONDITION
		TECTUM DECKING		0					
		CERAMIC FLOOR TILE GROUT & GLUE PINK		18 SF	0	7	N/A NON FRIABLE	O&M	GOOD CONDITION
		CERAMIC WALL BASE GROUT & GLUE PINK		15 LF	0	7	N/A NON FRIABLE	O&M	GOOD CONDITION
1061A	ROOM 111 BATHROOM	CONCRETE BLOCK & MORTAR		0					NON ASB JCB#19-42678
		FIRE DOOR INSULATION WOOD		1 DOOR	0	6	5	O&M	GOOD CONDITION
		2x2 CEILING TILE SPECKLED		0					NON ASB JCB#14-28692 TEM
		TECTUM DECKING		0					CONFIRMED NON ACM (ECL JOB #23546)
1061ACP	ROOM 111 BATHROOM CEILING PLENUM	9X9 FLOOR TILE & MASTIC GREEN		810 SF	8 TILES	4	N/A NON FRIABLE	REPAIR	CRACKED & CHIPPED W/ MASTIC EXPOSED
1062	ROOM 124	COVE BASE & MASTIC BLACK		97 LF	0	7	N/A NON FRIABLE	O&M	GOOD CONDITION
		CONCRETE BLOCK & MORTAR		0					NON ASB JCB#19-42678
		WALL/CHALK-BOARD MASTIC		150 SF	0	7	N/A NON FRIABLE	O&M	GOOD CONDITION
		WINDOW GLAZING/CAULKING		0					ABATED ENVIROSCIENCE #98-10030
		FIRE DOOR INSULATION WOOD		1 DOOR	0	6	5	O&M	GOOD CONDITION
		METAL SINK UNDERCOATING GREY		1 UNIT	0	7	N/A NON FRIABLE	O&M	GOOD CONDITION
		2x4 CEILING TILE		0					ABATED JCB#11-20839
1062CP	ROOM 124 CEILING PLENUM	TECTUM DECKING		0					CONFIRMED NON ACM (ECL JOB #23546)

Summary of Asbestos Containing Materials

SPACE NO.	LOCATION	MATERIAL DESCRIPTION	HA/USA	QUANTITY	AMOUNT DAMAGED	HAZARD RANK	AHERA REASSESSMENT CATEGORY	RESPONSE ACTION	REMARKS
1063	ROOM 123	9X9 FLOOR TILE & MASTIC GREEN		810 SF	2 TILES	4	N/A NON FRIABLE	REPAIR	CRACKED
		COVE BASE & MASTIC BLACK		97 LF	0	7	N/A NON FRIABLE	O&M	GOOD CONDITION
		CONCRETE BLOCK & MORTAR		0					NON ASB JCB#19-42678
		WALL/CHALK-BOARD MASTIC		150 SF	0	7	N/A NON FRIABLE	O&M	GOOD CONDITION
		WINDOW GLAZING/CAULKING		70 LF	0	7	N/A NON FRIABLE	O&M	GOOD CONDITION
		FIRE DOOR INSULATION WOOD		1 DOOR	0	6	5	O&M	GOOD CONDITION
		METAL SINK UNDERCOATING GREY		1 UNIT	0	7	N/A NON FRIABLE	O&M	GOOD CONDITION
		2X4 CEILING TILE		0					ABATED JCB# 11-20839
		MUD JOINT PACKING		6 UNITS	0	6	5	O&M	GOOD CONDITION
		TECTUM DECKING		0					CONFIRMED NON ACM (ECL JOB #23546)
1063CP	ROOM 123 CEILING PLENUM	9X9 FLOOR TILE & MASTIC GREEN		810 SF	4 TILES	4	N/A NON FRIABLE	REPAIR	CRACKED
1064	ROOM 122	COVE BASE & MASTIC BLACK		97 LF	0	7	N/A NON FRIABLE	O&M	GOOD CONDITION
		CONCRETE BLOCK & MORTAR		0					NON ASB JCB#19-42678
		WALL/CHALK-BOARD MASTIC		150 SF	0	7	N/A NON FRIABLE	O&M	GOOD CONDITION
		WINDOW GLAZING/CAULKING		0					ABATED ENVIROSCIENCE #98-10030
		FIRE DOOR INSULATION WOOD		1 DOOR	0	6	5	O&M	GOOD CONDITION
		METAL SINK UNDERCOATING BLACK		1 UNIT	0	7	N/A NON FRIABLE	O&M	GOOD CONDITION
		2X4 CEILING TILE		0					ABATED JCB# 11-20839
1064CP	ROOM 122 CEILING PLENUM	TECTUM DECKING		0					CONFIRMED NON ACM (ECL JOB #23546)

Half Hollow Hills CSD
 Paumanok Elementary School and Garage

Summary of Asbestos Containing Materials

AHERA Six Month Surveillance
 May 2023

SPACE NO.	LOCATION	MATERIAL DESCRIPTION	HA/USA	QUANTITY	AMOUNT DAMAGED	HAZARD RANK	AHERA REASSESSMENT CATEGORY	RESPONSE ACTION	REMARKS
1065	ROOM 121	9X9 FLOOR TILE & MASTIC GREEN		810 SF	6 TILES	4	N/A NON FRIABLE	REPAIR	LIMITED VISIBILITY (PREVIOUSLY LIFTING, CRACKED, & CHIPPED W/ MASTIC EXPOSED)
		COVE BASE & MASTIC BLACK		97 LF	< 1 LF	4	N/A NON FRIABLE	REPAIR	DELAMINATING
		CONCRETE BLOCK & MORTAR		0					NON ASB JCB#19-42678
		WALL/CHALK-BOARD MASTIC		150 SF	0	7	N/A NON FRIABLE	O&M	GOOD CONDITION
		WINDOW GLAZING/CAULKING		0					ABATED ENVIROSCIENCE #98-10030
		FIRE DOOR INSULATION WOOD		1 DOOR	0	6	5	O&M	GOOD CONDITION
		METAL SINK UNDERCOATING BLACK		1 UNIT	0	7	N/A NON FRIABLE	O&M	GOOD CONDITION
		2X4 CEILING TILE		0					ABATED JCB# 11-20839
		MUD JOINT PACKING		14 UNITS	0	6	5	O&M	GOOD CONDITION
		TECTUM DECKING		0					CONFIRMED NON ACM (ECL JOB #23546)
1066	ROOM 109	9X9 FLOOR TILE & MASTIC GREEN		810 SF	3 TILES	4	N/A NON FRIABLE	REPAIR	CRACKED & CHIPPED
		COVE BASE & MASTIC BLACK		97 LF	0	7	N/A NON FRIABLE	O&M	GOOD CONDITION
		CONCRETE BLOCK & MORTAR		0					NON ASB JCB#19-42678
		WALL/CHALK-BOARD MASTIC		165 SF	0	7	N/A NON FRIABLE	O&M	GOOD CONDITION
		WINDOW GLAZING/CAULKING		0					ABATED ENVIROSCIENCE #98-10030
		FIRE DOOR INSULATION WOOD		1 DOOR	0	6	5	O&M	GOOD CONDITION
		METAL SINK UNDERCOATING GREY		1 UNIT	0	7	N/A NON FRIABLE	O&M	GOOD CONDITION
		2X4 CEILING TILE		0					ABATED JCB# 11-20839

Half Hollow Hills CSD
Paumanok Elementary School and Garage

Summary of Asbestos Containing Materials

AHERA Six Month Surveillance
May 2023

SPACE NO.	LOCATION	MATERIAL DESCRIPTION	HA/USA	QUANTITY	AMOUNT DAMAGED	HAZARD RANK	AHERA REASSESSMENT CATEGORY	RESPONSE ACTION	REMARKS
1066CP	ROOM 109 CEILING PLENUM	MUD JOINT PACKING		4 UNITS	0	6	5	O&M	GOOD CONDITION
		TECTUM DECKING		0					CONFIRMED NON ACM (ECL JOB #23546)
1067	CORRIDOR ROOM 109 TO ROOM 201	CEILING TILE		0					ABATED ENVIROSCIENCE #98-10030
		TERRAZZO FLOORING		0					CONFIRMED NON ACM (ECL JOB #23546)
		CONCRETE BLOCK & MORTAR		0					NON ASB JCB#19- 42678
		GLAZED BLOCK MORTAR TAN		1029 SF	0	7	N/A NON FRIABLE	O&M	GOOD CONDITION
		WALL/CHALK-BOARD MASTIC		108 SF	0	7	N/A NON FRIABLE	O&M	GOOD CONDITION
		WINDOW GLAZING/CAULKING		0					ABATED ENVIROSCIENCE #98-10030
1067CP	CORRIDOR ROOM 109 TO ROOM 201 CEILING PLENUM	FIRE DOOR INSULATION METAL		4 DOORS	0	6	5	O&M	GOOD CONDITION
		2X4 CEILING TILE TEXTURED		0					NON ASB JCB#14- 28692 TEM
		MUD JOINT PACKING		12 UNITS	0	6	5	O&M	GOOD CONDITION
		TECTUM DECKING		0					CONFIRMED NON ACM (ECL JOB #23546)

Half Hollow Hills CSD
 Paumanok Elementary School and Garage

Summary of Asbestos Containing Materials

AHERA Six Month Surveillance
 May 2023

SPACE NO.	LOCATION	MATERIAL DESCRIPTION	HA/USA	QUANTITY	AMOUNT DAMAGED	HAZARD RANK	AHERA REASSESSMENT CATEGORY	RESPONSE ACTION	REMARKS
1068	GIRL'S BATHROOM	CERAMIC FLOOR TILE GROUT & GLUE PINK		210 SF	< 1 SF	4	N/A NON FRIABLE	REPAIR	CHIPPED
		CERAMIC WALL TILE GROUT & GLUE PINK		360 SF	4 LF	4	N/A NON FRIABLE	REPAIR	CRACKED W/ MISSING GROUT
		CONCRETE BLOCK & MORTAR		0					NON ASB JCB#19- 42678
		MIRROR MASTIC		15 SF	0	7	N/A NON FRIABLE	O&M	GOOD CONDITION
		FIRE DOOR INSULATION WOOD		1 DOOR	0	6	5	O&M	GOOD CONDITION
		CEILING PLASTER TEXTURED WHITE COAT		0					CONF ASB JCB#18- 40334; ABATED JCB#20- 46590
		CEILING PLASTER TEXTURED BROWN COAT		0					NON ASB JCB#18- 40334
1068CP	GIRL'S BATHROOM CEILING PLENUM	SKYLIGHT PLASTER		0					WHITE COAT CONF ASB JCB#19-42678, BROWN COAT CONTAINS VERMICULITE; ABATED JCB#20-46590
		TECTUM DECKING		0					CONFIRMED NON ACM (ECL JOB #23546)

Half Hollow Hills CSD
Paumanok Elementary School and Garage

Summary of Asbestos Containing Materials

AHERA Six Month Surveillance
May 2023

SPACE NO.	LOCATION	MATERIAL DESCRIPTION	HA/USA	QUANTITY	AMOUNT DAMAGED	HAZARD RANK	AHERA REASSESSMENT CATEGORY	RESPONSE ACTION	REMARKS
1069	BOY'S BATHROOM	CERAMIC FLOOR TILE GROUT & GLUE BLUE		210 SF	2 LF	4	N/A NON FRIABLE	REPAIR	CRACKED & CHIPPED
		CERAMIC WALL TILE GROUT & GLUE BLUE		360 SF	6 LF	4	N/A NON FRIABLE	REPAIR	CRACKED
		CONCRETE BLOCK & MORTAR		0					NON ASB JCB#19-42678
		MIRROR MASTIC		10 SF	0	7	N/A NON FRIABLE	O&M	GOOD CONDITION
		FIRE DOOR INSULATION WOOD		1 DOOR	0	6	5	O&M	GOOD CONDITION
		CEILING PLASTER TEXTURED WHITE COAT		0					CONF ASB JCB#18-40334; ABATED JCB#20-46590
		CEILING PLASTER TEXTURED BROWN COAT		0					NON ASB JCB#18-40334
		SKYLIGHT PLASTER		0					WHITE COAT CONF ASB JCB#19- 42678, BROWN COAT CONTAINS VERMICULITE; ABATED JCB#20- 46590
		MUD JOINT PACKING		1 UNIT	0	6	5	O&M	GOOD CONDITION
		TECTUM DECKING		0					CONFIRMED NON ACM (ECL JOB #23546)
1069CP	BOY'S BATHROOM CEILING PLENUM	9X9 FLOOR TILE & MASTIC GREEN		810 SF	2 TILES	4	N/A NON FRIABLE	REPAIR	CHIPPED
		COVE BASE & MASTIC BLACK		97 LF	< 1 LF	4	N/A NON FRIABLE	REPAIR	MISSING
1070	ROOM 120	CONCRETE BLOCK & MORTAR		0					NON ASB JCB#19-42678
		WALL/CHALK-BOARD MASTIC		150 SF	0	7	N/A NON FRIABLE	O&M	GOOD CONDITION
		WINDOW GLAZING/CAULKING		0					ABATED ENVIROSCIENCE #98-10030
		FIRE DOOR INSULATION WOOD		1 DOOR	0	6	5	O&M	GOOD CONDITION
		METAL SINK UNDERCOATING GREY		1 UNIT	0	7	N/A NON FRIABLE	O&M	GOOD CONDITION
		2X4 CEILING TILE		0					ABATED JCB# 11-20839

Half Hollow Hills CSD
 Paumanok Elementary School and Garage

Summary of Asbestos Containing Materials

AHERA Six Month Surveillance
 May 2023

SPACE NO.	LOCATION	MATERIAL DESCRIPTION	HA/USA	QUANTITY	AMOUNT DAMAGED	HAZARD RANK	AHERA REASSESSMENT CATEGORY	RESPONSE ACTION	REMARKS
1070CP	ROOM 120 CEILING PLENUM	TECTUM DECKING		0					CONFIRMED NON ACM (ECL JOB #23546)
1071	ROOM 119	12X12 FLOOR TILE & MASTIC WHITE W. BLUE		810 SF	3 TILES	4	N/A NON FRIABLE	REPAIR	CRACKED & CHIPPED
		COVE BASE & MASTIC BLACK		97 LF	0	7	N/A NON FRIABLE	O&M	GOOD CONDITION
		CONCRETE BLOCK & MORTAR		0					NON ASB JCB#19-42678
		WALL/CHALK-BOARD MASTIC		150 SF	0	7	N/A NON FRIABLE	O&M	GOOD CONDITION
		WINDOW GLAZING/CAULKING		0					ABATED ENVIROSCIENCE #98-10030
		FIRE DOOR INSULATION WOOD		1 DOOR	0	6		O&M	GOOD CONDITION
		METAL SINK UNDERCOATING BLACK		1 UNIT	0	7	N/A NON FRIABLE	O&M	GOOD CONDITION
1071CP	ROOM 119 CEILING PLENUM	2X4 CEILING TILE		0					ABATED JCB#11-20839
		MUD JOINT PACKING		10 UNITS	0	6	5	O&M	GOOD CONDITION
		TECTUM DECKING		0					CONFIRMED NON ACM (ECL JOB #23546)
		9X9 FLOOR TILE & MASTIC GREEN		810 SF	8 TILES	4	N/A NON FRIABLE	REPAIR	MISSING W/ MASTIC EXPOSED
		COVE BASE & MASTIC BLACK		97 LF	0	7	N/A NON FRIABLE	O&M	GOOD CONDITION
		CONCRETE BLOCK & MORTAR		0					NON ASB JCB#19-42678
		WALL/CHALK-BOARD MASTIC		150 SF	0	7	N/A NON FRIABLE	O&M	GOOD CONDITION
		WINDOW GLAZING/CAULKING		0					ABATED ENVIROSCIENCE #98-10030
		FIRE DOOR INSULATION WOOD		1 DOOR	0	6	5	O&M	GOOD CONDITION
1072	ROOM 118	METAL SINK UNDERCOATING BLACK		1 UNIT	0	7	N/A NON FRIABLE	O&M	GOOD CONDITION
		2X4 CEILING TILE		0					ABATED JCB#11-20839

Half Hollow Hills CSD
 Paumanok Elementary School and Garage

Summary of Asbestos Containing Materials

AHERA Six Month Surveillance
 May 2023

SPACE NO.	LOCATION	MATERIAL DESCRIPTION	HA/USA	QUANTITY	AMOUNT DAMAGED	HAZARD RANK	AHERA REASSESSMENT CATEGORY	RESPONSE ACTION	REMARKS
1072CP	ROOM 118 CEILING PLENUM	MUD JOINT PACKING		2 UNITS	0	6	5	O&M	GOOD CONDITION
		TECTUM DECKING		0					CONFIRMED NON ACM (ECL JOB #23546)
1073	CORRIDOR ROOM 118 TO 124	CEILING TILE		0					ABATED ENVIROSCIENCE #98-10030
		TERRAZZO FLOORING		0					CONFIRMED NON ACM (ECL JOB #23546)
		CONCRETE BLOCK & MORTAR		0					NON ASB JCB#19-42678
		GLAZED BLOCK MORTAR BLUE		1897 SF	0	7	N/A NON FRIABLE	O&M	GOOD CONDITION
		WALL/CHALK-BOARD MASTIC		300 SF	0	7	N/A NON FRIABLE	O&M	GOOD CONDITION
		WINDOW GLAZING/CAULKING		0					ABATED ENVIROSCIENCE #98-10030
		FIRE DOOR INSULATION METAL		2 DOORS	0	6	5	O&M	GOOD CONDITION
		2X4 CEILING TILE TEXTURED		0					NON ASB JCB#14-28692 TEM
		CEILING PLASTER TEXTURED WHITE COAT		0					CONF ASB JCB#18-40334; ABATED JCB#20-46590
		CEILING PLASTER TEXTURED BROWN COAT		0					NON ASB JCB#18-40334
1073CP	CORRIDOR ROOM 118 TO 124 CEILING PLENUM	VIBRATION REDUCER CLOTH WHITE		4 UNITS	0	7	N/A NON FRIABLE	O&M	GOOD CONDITION
		MUD JOINT PACKING		49 UNITS	NOT QUANTIFIED	3	1	REPAIR	MINOR DAMAGE. 6 UNITS ABATED JCB#20-46590
		TECTUM DECKING		0					CONFIRMED NON ACM (ECL JOB #23546)
1074	EXTERIOR OVERHANG	CEILING STUCCO & CEMENTITIOUS MATERIAL		0					NON ASB ENVIROSCIENCE#18637
3000	DETACHED GARAGE	CONCRETE BLOCK & MORTAR		0					NON ASB JCB#19-42678
		TECTUM DECKING		0					CONFIRMED NON ACM (ECL JOB #23546)

Appendix C

DRAWINGS

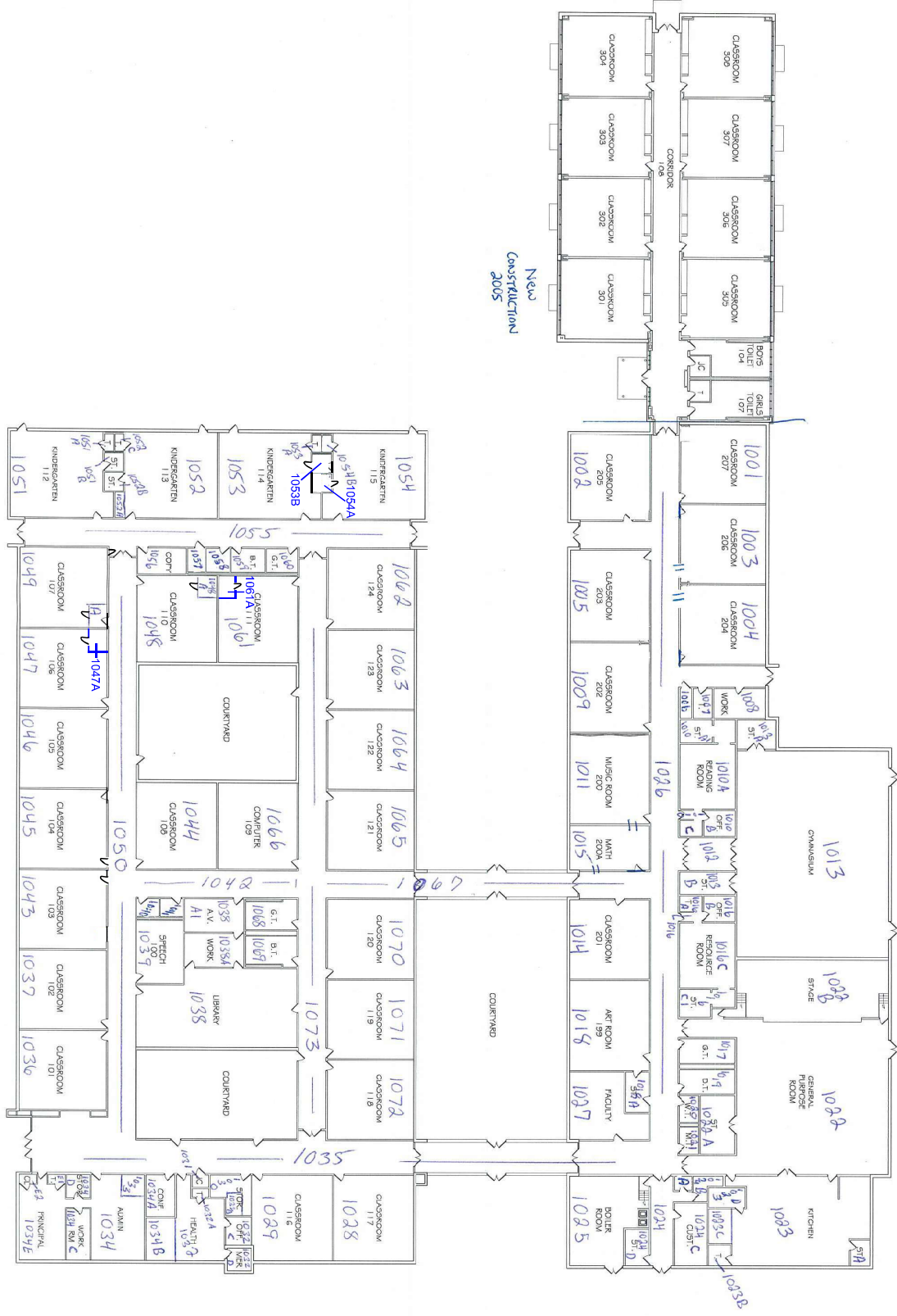

Appendix D

CERTIFICATIONS

WE ARE YOUR DOL

 **Department of Labor**

DIVISION OF SAFETY & HEALTH LICENSE AND CERTIFICATE UNIT, STATE OFFICE CAMPUS, BLDG. 12, ALBANY, NY 12226

ASBESTOS HANDLING LICENSE

Enviroscience Consultants, LLC
2150 Smithtown Avenue, Ronkonkoma, NY, 11779

License Number: 28733
License Class: RESTRICTED
Date of Issue: 11/04/2022
Expiration Date: 11/30/2023
Duly Authorized Representative: Bartley Gallagher

This license has been issued in accordance with applicable provisions of Article 30 of the Labor Law of New York State and of the New York State Codes, Rules and Regulations (12 NYCRR Part 56). It is subject to suspension or revocation for a (1) serious violation of state, federal or local laws with regard to the conduct of an asbestos project, or (2) demonstrated lack of responsibility in the conduct of any job involving asbestos or asbestos material.

This license is valid only for the contractor named above and this license or a photocopy must be prominently displayed at the asbestos project worksite. This license verifies that all persons employed by the licensee on an asbestos project in New York State have been issued an Asbestos Certificate, appropriate for the type of work they perform, by the New York State Department of Labor.

Amy Phillips, Director
For the Commissioner of Labor

EXCELSIOR

Appendix E

NOTICE TO SHORT TERM WORKERS

NOTICE TO SHORT TERM WORKERS

All workers entering the Paumanok Elementary School and/or Garage must sign in, thereby acknowledging the presence and locations of asbestos containing building materials in the building. No work will be allowed in the areas listed without prior approval from the AHERA Designated Person for the Half Hollow Hills School District.

Sign in sheets will be picked up at the time of the Six Month AHERA Surveillance and will be placed in the buildings Asbestos Management Plan.

Asbestos containing materials and their locations at Paumanok Elementary School and Garage are listed in the AHERA Management Plan, which is available for review, upon request.

[illegible]

Appendix F

BULK SAMPLE RESULTS

ELAP # 11681; NVLAP Lab Code 200531-0

ASBESTOS BULK SAMPLE RESULTS

CLIENT:	Half Hollow Hills CSD 525 Half Hollow Road, Dix Hills, NY 11746		SAMPLE DATE:	6/12/2023	
PROJECT NAME:	AHERA Six-month Surveillance - May 2023		DATE RECEIVED:	6/13/2023	
JOB #:	23546		AREA:	Paumanok Elementary School - Throughout Building	
PAGE #:	1 of 1		SAMPLER:	Pamela Chadderton	
			CUSTODY #:	35327	

Lab ID	Sample #	Description	Color	Location	Total Asbestos Result	% Asbestos-type	% Non-asbestos Fibers-type	% Matrix-type
99584	TD1	Tectum Decking	Gray	Custodial Storage/Electric Room (#1024A)	None Detected	70.0% cellulose	30.0% binders	
99585	TD2	Tectum Decking	Gray	Nurses Office Mechanical Room (#1032D)	None Detected	70.0% cellulose	30.0% binders	
99586	TF3	Terrazzo Floor	Beige	Corridor Custodial to Room 207 (#1026)	None Detected	None Detected	100.0% cement	
99587	TF4	Terrazzo Floor	Beige	Corridor Main Entrance to Custodial Area (#1035)	None Detected	None Detected	100.0% cement	
99588	TF5	Terrazzo Floor	Green	Corridor Room 109 to 201 (#1067)	None Detected	2.0% cellulose	98.0% cement	
99589	TF6	Terrazzo Floor	Green	Corridor Room 112 to 115 (#1055)	None Detected	2.0% cellulose	98.0% cement	

Method: EPA 600/M4-82/20, 600/R-93/116, NYS DOH ELAP Item 198.1, 198.4, 198.6, 198.8.

ACM: Asbestos Containing Materials contain more than 1%.

None Detected - No asbestos found in samples using polarized light microscopy (PLM). Trace - Asbestos found is 1% or less, not considered ACM.

None Detected by TEM - No asbestos found in samples using transmission electron microscopy (TEM) and polarized light microscopy (PLM) was found to be negative.

Negative by Weight - After matrix reduction, the remainder is less than 1% and, therefore, cannot fulfill the definition of asbestos containing material.

Inconclusive - No asbestos found in non-friable organically bound samples using polarized light microscopy (PLM).

Method ELAP 198.6 does not remove vermiculite and may underestimate the level of asbestos present in a sample containing greater than 10% vermiculite. Samples of Surface Material that contain Vermiculite are analyzed by ELAP 198.8 for conclusive result.

This report may not be reproduced without the express permission of Enviroscience Consultants, LLC. This report cannot be used to claim endorsement of products by NVLAP or any agency of the U.S. Government. Test results only reflect conditions at the time the samples were taken.

ANALYZED BY:		PLM DATE:	6/14/2023	ANALYZED BY:		TEM DATE:	
DIRECTOR:		DATE:	6/15/2023	REVISION #:	0	REVISION DATE:	6/15/2023