

Half Hollow Hills CSD  
Six Month AHERA Surveillance  
Half Hollow Hills High School West & 2 Garages  
May 2023



2150 Smithtown Avenue  
Ronkonkoma, NY 11779  
(631) 580-3191  
[www.envirohealth.org](http://www.envirohealth.org)

Project #23546

## Six Month AHERA Surveillance

Performed at

Half Hollow Hills High School West & 2 Garages  
375 Wolf Hill Road  
Dix Hills, NY 11746

for

Half Hollow Hills CSD  
Administration Building  
525 Half Hollow Road  
Dix Hills, NY 11746

May 2023

Prepared by:

Enviroscience Consultants, LLC  
2150 Smithtown Avenue  
Ronkonkoma, NY 11779  
(631) 580-3191

Project #23546

Inspector & Management  
Planner:

  
Bartley Gallagher

NYSDOL #92-13892

Inspectors:

  
Alexis Bruno

NYSDOL #21-08575

  
Pamela Chadderton

NYSDOL #15-10408

## **Six Month AHERA Surveillance**

### **Table of Contents**

- I. Summary**
- II. Inspection and Recommendations**
- III. Bulk Sampling Protocol**
- IV. Hazard Rank Determination**
- V. AHERA Reassessment Category**

**Appendix A - Inventory of Damaged Asbestos Containing Materials**

**Appendix B - Inventory of Asbestos Containing Materials**

**Appendix C - Drawings - Functional Space Number Floor Plans**

**Appendix D - Certifications**

**Appendix E - Notice to Short Term Workers**

**Appendix F – Bulk Sample Results**

## **I. Summary**

A six month AHERA surveillance for the Half Hollow Hills High School West and 2 Garages of the Half Hollow Hills CSD was performed by Ms. Alexis Bruno and Mrs. Pamela Chadderton of Enviroscience Consultants, LLC on June 3, 2023.

The six month surveillance was performed in full accordance with the Asbestos Hazard Emergency Response Act (AHERA) regulations. Ms. Bruno and Mrs. Chadderton are certified AHERA Inspectors.

Ms. Bruno and Mrs. Chadderton performed the on-site investigation, which included examining existing ACBM, evaluating the condition of the ACBM, and determining if originally non-friable materials have become friable. The physical condition of most of the ACBM found in this building did not change.

After studying the inspection reports, Mr. Bartley M. Gallagher, a certified EPA/AHERA Inspector and Management Planner, developed the recommendations for response actions depending on his evaluation of the hazard that each material may cause.

An Inventory of Asbestos Containing Materials by location, including the AHERA Functional Space identification number is in Appendix B. This inventory includes the material, quantity, amount damaged, the hazard level, the AHERA Reassessment category, and recommended response actions. A remarks column includes sampling and abatement action and other pertinent information.

Floor plans correlating the AHERA Functional Space ID number with the current common location names are in Appendix C.

## **II. Inspection and Recommendations**

The inspector entered all accessible spaces to inspect and physically assess the condition and friability of all previously known or assumed ACBM. The inspector noted any change in condition of remaining materials, materials that have been abated since the last reinspection, and any materials that were either not identified, or may have been improperly classified.

Unless otherwise stated, a recommendation for removal is a suggestion that the materials be removed as soon as the school's budget will allow.

During this inspection there was damage noted, repairs should be made. Please reference your Summary of Damaged Asbestos Containing Materials found in Appendix A.

Since the last surveillance, the following asbestos abatement activities were performed:

In June 2023, bulk samples were collected of concrete block, concrete block mortar and terrazzo floor at various locations throughout the Building Interior. Results confirmed the materials sampled to be non-asbestos containing. Please reference Enviroscience Consultants, LLC chain of custody #35256 for detailed sample location information and results.

In February 2023, bulk samples were collected of the pipe fitting insulation and duct base insulation in the Boiler Room (AHERA space #0006), and the Custodian Closet Penthouse Fan Room (AHERA space #2066A). Results confirmed the pipe fitting insulation to be asbestos containing material; the duct base insulation material was confirmed be non-asbestos containing. Please reference Enviroscience Consultants, LLC chain of custody #34641 for detailed sample location information and results.



## History:

In June 2022, bulk samples were collected of the carpet mastic in Room 130 (AHERA space #1027). Results confirmed the material sampled to be non-asbestos containing. Please reference Enviroscience Consultants chain of custody #32947 for detailed sample location information and results.

In June 2022, bulk samples were collected of the mirror mastic in the Weight Room (AHERA space #1037). Results confirmed the material sampled to be non-asbestos containing. Please reference Enviroscience Consultants chain of custody #32894 for detailed sample location information and results.

In May 2022, bulk samples were collected of the pipe fitting insulation, wall stucco, concrete block, concrete block mortar, and cove base mastic in Room 121 Weight Room (AHERA space #1037). Results confirmed the materials sampled to be non-asbestos containing. Please reference Enviroscience Consultants chain of custody #32773 for detailed sample location information and results.

In April 2022, bulk samples were collected of the pipe insulation cover and pipe spacer insulation in the Second Floor - Testing Room Hallway Ceiling Plenum (AHERA space #2074CP). Results confirmed the material sampled to be non-asbestos containing. Please reference Enviroscience Consultants chain of custody #32672 for detailed sample location information and results.

In November 2021, Enviroscience Consultants was retained by the Half Hollow Hills Central School District to perform the surveillance inspections and three year reinspections in full accordance with the Asbestos Hazard Emergency Response Act (AHERA) regulations. Any information pertaining to the assessment and changes in condition of ACBM prior to November 2021 must be obtained from the records maintained by the Half Hollow Hills Central School District.

Any damaged material that is assumed to be asbestos containing should be sampled to confirm that it is identified as ACBM before initiating repair procedures.

The inspector did not access any flooring materials located under carpeting or new tiles because obtaining access would damage the carpet or new tiles. Prior to disturbing any carpets or removing new floor tiles, the school should ascertain whether floor tiles are located beneath them. Repair or replace damaged floor tiles as noted. We have prepared an inventory of asbestos containing materials for the building. These pages list the current damage category, changes in physical condition, current priority levels, changes in response actions, and bulk sampling and abatement information (see Appendix B).

All materials are currently classified as non-friable in their present condition, except for damaged thermal insulation materials, gypsum board, joint compound, fire door insulation, and ceramic tile grout.

### III. Bulk Sampling Protocol

**Thermal System Insulation** - Three (3) samples are randomly collected for each homogeneous material of Thermal System Insulation (TSI). AHERA states that for each area of patched TSI at least one (1) sample be collected.

**Surfacing Materials** - a minimum of three (3), five (5) or seven (7) samples based upon the amount of suspect material present.

**Miscellaneous Materials** - require a minimum of two (2) samples.

## New York State Revisions to Analytical Methods

Over the years, the New York State Department of Health has made several revisions to testing requirements that affect suspect asbestos materials in school buildings. These changes have resulted in the requirement to re-sample and analyze certain materials to comply with the revised analytical methods:

**Surfacing Materials** - In May 2016, the New York State Department of Health (NYSDOH) finalized testing requirements and approved a new analytical method for analysis of surfacing materials that contain vermiculite. Surfacing materials that could contain vermiculite include spray-on fireproofing, wall plaster, and ceiling plaster. Unfortunately, the previous analysis method for fireproofing and plasters did not specifically require that the vermiculite percentage be reported. The District must now consider any spray or troweled fireproofing or plaster materials to be presumed asbestos containing materials (PACM) until they are re-tested to conform to the new requirements. As a result, we have added any plaster previously classified as non-asbestos to the Inventory of Asbestos Containing Materials. Re-testing of any fireproofing or plaster materials will be noted in the narrative and will be shown in the Inventory.

**Ceiling Tile** - In August 2012, the New York State Department of Health stated that Transmission Electron Microscopy (TEM) is the only reliable method for identifying asbestos fibers in ceiling tiles that contain cellulose. Any ceiling tiles that have not been analyzed and found negative using TEM methods must be classified as ACM unless the District has documentation that they are non-ACM. Any re-testing of ceiling tiles will be noted in the narrative and will be shown in the Inventory. The District should keep records for any new non-asbestos ceiling tiles that are installed, including the location, brand, model number, date of manufacture, and date of installation.

**Floor Tile and Other NOB Materials** - In 1992, the New York State Department of Health stated that Transmission Electron Microscopy (TEM) is the only reliable method for identifying asbestos fibers in non-friable organically bound (NOB) materials such as floor tiles and roofing materials. As such, any floor tiles and mastic which have not been analyzed and found negative using TEM methods must be classified as ACM unless the District has documentation that they are non-ACM. Re-testing of any floor tile, mastic or other NOB materials will be noted in the narrative and will be shown in the Inventory.

During this surveillance, bulk samples were collected of the concrete block, concrete block mortar and terrazzo floor at various locations throughout the Building Interior. Results confirmed the materials sampled to be non-asbestos containing. Please reference Enviroscience Consultants, LLC chain of custody #35256 in Appendix 'F' for detailed sample location information and results.

## IV. Hazard Rank Determination

For each homogeneous material, a response action priority level is determined depending on its physical condition, location, and potential for future damage. Materials were classified into seven categories, based upon the type, condition, and potential for damage of the ACBM. The categories are as follows:

Hazard Rank	ACBM Condition	ACBM Disturbance Potential
1	Significantly Damaged	Any Potential for Damage
2	Damaged	Potential for Significant Damage
3	Damaged	Potential for Damage
4	Damaged	Low Potential for Damage
5	Good	Potential for Significant Damage
6	Good	Potential for Damage
7	Good	Low Potential for Damage

The district shall select and implement in a timely manner the appropriate response actions consistent with the assessment category. The response actions selected shall be sufficient to protect human health and the environment. The district may then select, from the response actions which protect human health and the environment, that action which is the least burdensome method. Nothing in this section shall be construed to prohibit removal of ACBM from a school building at any time, should removal be the preferred response action of the district.

If damaged or significantly damaged thermal system insulation ACM is present in a building, the district shall:

- (1) At least repair the damaged area.
- (2) Remove the damaged material if it is not feasible, due to technological factors, to repair the damage.
- (3) Maintain all thermal system insulation ACM and its covering in an intact state and undamaged condition.

If damaged friable surfacing ACM or damaged friable miscellaneous ACM is present in a building, the district shall select from among the following response actions: encapsulation, enclosure, removal, or repair of the damaged material.

In selecting the response action from among those which meet the definitional standards in §763.83, the district shall determine which of these response actions protects human health and the environment. For purposes of determining which of these response actions are the least burdensome, the district may then consider local circumstances, including occupancy and use patterns within the school building, and its economic concerns, including short and long-term costs.

## V. AHERA Reassessment Category

The Management Planner is also required to classify each friable and thermal system insulation (TSI) ACBM and suspected ACBM assumed to be ACM in the school building into one of the following AHERA 1 through 7 reassessment categories based on damage, potential for damage, and material category:

- (1) Damaged or significantly damaged thermal system insulation ACM.
- (2) Damaged friable surfacing ACM.

- (3) Significantly damaged friable surfacing ACM.
  - (4) Damaged or significantly damaged friable miscellaneous ACM.
  - (5) ACBM with potential for damage.
  - (6) ACBM with potential for significant damage.
  - (7) Any remaining friable ACBM or friable suspected ACBM.
- N/A Not Applicable

## Appendix A

### INVENTORY OF DAMAGED ASBESTOS CONTAINING MATERIALS

Summary of Damaged Asbestos Containing Materials

SPACE NO.	LOCATION	MATERIAL DESCRIPTION	HA/USA	QUANTITY	AMOUNT DAMAGED	HAZARD RANK	AHERA REASSESSMENT CATEGORY	RESPONSE ACTION	REMARKS
001	BASEMENT CORRIDOR	12X12 FLOOR TILE & MASTIC BEIGE		294 SF	3 TILES	4	N/A NON FRIABLE	REPAIR	CRACKED AND MISSING W/ MASTIC EXPOSED
		FIRE DOOR INSULATION METAL		2 DOORS	< 1 LF	3	4	REPAIR	MINOR DAMAGE
001A	SPORTS CLOSET 3	FIRE DOOR INSULATION METAL		1 DOOR	< 1 LF	3	4	REPAIR	NO ACCESS (PREVIOUSLY MINOR DAMAGE)
003	SPORTS CLOSET 1	12X12 FLOOR TILE & MASTIC BEIGE		160 SF	1 TILE	4	N/A NON FRIABLE	REPAIR	CRACKED
004	CHEMICAL STORAGE ROOM	FIRE DOOR INSULATION METAL		1 DOOR	< 1 LF	3	4	REPAIR	NO ACCESS (PREVIOUSLY MINOR DAMAGE)
005	TEACHER STATIONARY SUPPLY CLOSET	12X12 FLOOR TILE & MASTIC BEIGE		228 SF	1 TILE	4	N/A NON FRIABLE	REPAIR	CRACKED
		FIRE DOOR INSULATION METAL		1 DOOR	< 1 LF	3	4	REPAIR	NO ACCESS (PREVIOUSLY MINOR DAMAGE)
006	BOILER ROOM	MUD JOINT PACKING		118 UNITS	10 UNIT	3	1	REPAIR	TORN OPEN & UNWRAPPED; CONF ACM ORIGINAL AMP; CONF ACM JCB #17-36416; PARTIAL ABATE JCB #17-36416
006A	TRANSFORMER ROOM	WALL/CHALK-BOARD MASTIC		20 SF	1 SF	4	N/A NON FRIABLE	REPAIR	MASTIC EXPOSED
007	TRANSPORTATION LOUNGE	12X12 FLOOR TILE & MASTIC BEIGE		291 SF	6 TILES	4	N/A NON FRIABLE	REPAIR	CHIPPED AND CRACKED
		COVE BASE & MASTIC BROWN		71 LF	9 LF	4	N/A NON FRIABLE	REPAIR	MISSING WITH MASTIC EXPOSED
007A	CUSTODIAN'S LOCKER ROOM	CERAMIC WALL TILE GROUT & GLUE ORANGE		162 SF	< 1 LF	4	N/A NON FRIABLE	REPAIR	CRACKED WITH MASTIC EXPOSED
008	CUSTODIAL STORAGE AREA	12X12 FLOOR TILE & MASTIC BEIGE		1235 SF	6 TILES	4	N/A NON FRIABLE	REPAIR	CHIPPED
		COVE BASE & MASTIC BROWN		174 LF	1 LF	4	N/A NON FRIABLE	REPAIR	CHIPPED/ DELAMINATING
		GYPSON BOARD & COMPOUND		260 SF	< 1 SF	3	4	REPAIR	CHIPPED
008A	CHIEF CUSTODIAN OFFICE	12X12 FLOOR TILE & MASTIC BEIGE/WHITE		144 SF	1 TILE	4	N/A NON FRIABLE	REPAIR	CRACKED
		COVE BASE & MASTIC		24 LF	3 LF	4	N/A NON FRIABLE	REPAIR	DELAMINATING

**Half Hollow Hills CSD**  
**Half Hollow Hills High School West and 2 Garages**

**Summary of Damaged Asbestos Containing Materials**

**AHERA Six Month Surveillance**  
**May 2023**

SPACE NO.	LOCATION	MATERIAL DESCRIPTION	HA/USA	QUANTITY	AMOUNT DAMAGED	HAZARD RANK	AHERA REASSESSMENT CATEGORY	RESPONSE ACTION	REMARKS
009	PAINT & PAPER TOWEL STORAGE	12X12 FLOOR TILE & MASTIC BEIGE		640 SF	1 TILE	4	N/A NON FRIABLE	REPAIR	CHIPPED WITH MASTIC EXPOSED
010	CUSTODIAL TOOLS STORAGE	12X12 FLOOR TILE & MASTIC BEIGE		165 SF	5 TILES	4	N/A NON FRIABLE	REPAIR	CRACKED
		GYPSUM BOARD		260 SF	1 SF	3	4	REPAIR	CHIPPED / DENTED & MISSING
1001	NORTH CAFETERIA	CERAMIC WALL TILE GROUT & GLUE WHITE/YELLOW		1413 SF	< 1 SF	4	N/A NON FRIABLE	REPAIR	CRACKED
1001CP	NORTH CAFETERIA CEILING PLENUM	MUD JOINT PACKING		33 UNITS	NOT QUANTIFIED	3	1	REPAIR	MINOR DAMAGE
1001B	NORTH CAFETERIA FOOD STORAGE	CERAMIC WALL TILE GROUT & GLUE ORANGE		201 SF	4 LF	4	N/A NON FRIABLE	REPAIR	CRACKED AND CHIPPED
1002CP	STAIRWELL ADJ. NORTH CAFETERIA CEILING PLENUM	MUD JOINT PACKING		2 UNITS	1 UNIT	3	1	REPAIR	CRACKED
1003	STAFF DINING ROOM	12X12 FLOOR TILE & MASTIC BEIGE/BROWN		1095 SF	10 TILES	4	N/A NON FRIABLE	REPAIR	CHIPPED & MISSING W/ MASTIC EXPOSED
		INDUSTRIAL WALL PAPER		972 SF	8 LF	4	N/A NON FRIABLE	REPAIR	DELAMINATING
1003A	STAFF DINING ROOM WOMEN FACULTY BATHROOM	CERAMIC WALL TILE GROUT & GLUE YELLOW		590 SF	2 TILES	4	N/A NON FRIABLE	REPAIR	CHIPPED W/ GLUE EXPOSED
1003B	STAFF DINING ROOM FACULTY MEN BATHROOM	CERAMIC WALL TILE GROUT & GLUE ORANGE		575 SF	1 LF	4	N/A NON FRIABLE	REPAIR	MISSING GROUT
1004	KITCHEN	CERAMIC FLOOR TILE GROUT & GLUE RED		2053 SF	< 1 SF	4	N/A NON FRIABLE	REPAIR	CRACKED
		CERAMIC WALL TILE GROUT & GLUE WHITE/ORANGE		1089 SF	2 SF	4	N/A NON FRIABLE	REPAIR	CRACKED
1005	BOY'S BATHROOM	CERAMIC WALL TILE GROUT & GLUE WHITE		590 SF	5 TILES	4	N/A NON FRIABLE	REPAIR	CHIPPED W/ GLUE EXPOSED
1006	GIRL'S BATHROOM	CERAMIC WALL TILE GROUT & GLUE WHITE		540 SF	2 TILES	4	N/A NON FRIABLE	REPAIR	CHIPPED
1007	CAFETERIA HALLWAY	CERAMIC WALL TILE GROUT & GLUE WHITE		558 SF	16 TILES	4	N/A NON FRIABLE	REPAIR	CRACKED
1008	SOUTH CAFETERIA	CERAMIC WALL TILE GROUT & GLUE YELLOW		1413 SF	25 SF	4	N/A NON FRIABLE	REPAIR	CRACKED & CHIPPED W/ ORANGE TILE EXPOSED UNDER

**Haft Hollow Hills CSD**  
**Haft Hollow Hills High School West and 2 Garages**

**Summary of Damaged Asbestos Containing Materials**

**AHERA Six Month Surveillance**  
**May 2023**

SPACE NO.	LOCATION	MATERIAL DESCRIPTION	HA/USA	QUANTITY	AMOUNT DAMAGED	HAZARD RANK	AHERA REASSESSMENT CATEGORY	RESPONSE ACTION	REMARKS
1010	ROOM 151 VESTIBULE	12X12 FLOOR TILE & MASTIC BEIGE		60 SF	1 TILE	4	N/A NON FRIABLE	REPAIR	CRACKED
		12X12 FLOOR TILE & MASTIC BEIGE		1232 SF	10 TILES	4	N/A NON FRIABLE	REPAIR	CRACKED
1010A	ROOM 151	COVE BASE & MASTIC BROWN		59 LF	1 LF	4	N/A NON FRIABLE	REPAIR	CHIPPED
		COVE BASE & MASTIC BLACK		41 LF	4 LF	4	N/A NON FRIABLE	REPAIR	MISSING WITH MASTIC EXPOSED
		GYPSUM BOARD & COMPOUND		196 SF	<1 SF	3	4	REPAIR	HOLES
		12X12 FLOOR TILE & MASTIC BEIGE/BROWN		350 SF	6 TILES	4	N/A NON FRIABLE	REPAIR	CHIPPED
1010A1	ROOM 151 CAREER PATHWAYS PROGRAM	COVE BASE & MASTIC BROWN		6 LF	12 LF	4	N/A NON FRIABLE	REPAIR	MISSING WITH MASTIC EXPOSED
		GYPSUM BOARD & COMPOUND		196 SF	<1 SF	3	4	REPAIR	HOLES
		12X12 FLOOR TILE & MASTIC BEIGE		120 SF	2 TILE	4	N/A NON FRIABLE	REPAIR	CHIPPED WITH MASTIC EXPOSED
1010C	ROOM 151 OFFICE	COVE BASE & MASTIC BROWN		38 LF	<1 LF	4	N/A NON FRIABLE	REPAIR	MISSING WITH MASTIC EXPOSED
1011	ROOM 152	12X12 FLOOR TILE & MASTIC BEIGE/BROWN		560 SF	3 TILES	4	N/A NON FRIABLE	REPAIR	CRACKED
		COVE BASE & MASTIC DARK BROWN		84 LF	<1 LF	4	N/A NON FRIABLE	REPAIR	CHIPPED
1012A	MEN'S STAFF BATHROOM CUSTODIAL CLOSET	CERAMIC WALL TILE GROUT & GLUE ORANGE		225 SF	2 SF	4	N/A NON FRIABLE	REPAIR	CRACKED & CHIPPED
1013	ROOM 153	12X12 FLOOR TILE & MASTIC BEIGE/BROWN		728 SF	5 TILES	4	N/A NON FRIABLE	REPAIR	CRACKED & CHIPPED
1013A	ROOM 153 BACK ROOM	12X12 FLOOR TILE & MASTIC BEIGE/BROWN		60 SF	2 TILES	4	N/A NON FRIABLE	REPAIR	CRACKED
		GYPSUM BOARD		70 SF	<1 SF	3	4	REPAIR	CHIPPED
1014	WOMEN STAFF BATHROOM	CERAMIC FLOOR TILE GROUT & GLUE GREY		140 SF	<1 SF	4	N/A NON FRIABLE	REPAIR	CHIPPED
		CERAMIC WALL TILE GROUT & GLUE WHITE		444 SF	<1 SF	4	N/A NON FRIABLE	REPAIR	CHIPPED W/ GLUE EXPOSED
1014A	WOMEN STAFF BATHROOM CUSTODIAL CLOSET	CERAMIC WALL TILE GROUT & GLUE BEIGE		225 SF	3 LF	4	N/A NON FRIABLE	REPAIR	GROUT MISSING



**Half Hollow Hills CSD**  
**Half Hollow Hills High School West and 2 Garages**

**Summary of Damaged Asbestos Containing Materials**

**AHERA Six Month Surveillance**  
**May 2023**

SPACE NO.	LOCATION	MATERIAL DESCRIPTION	HA/USA	QUANTITY	AMOUNT DAMAGED	HAZARD RANK	AHERA REASSESSMENT CATEGORY	RESPONSE ACTION	REMARKS
1015	CORRIDOR ROOM 151 TO 153	CERAMIC WALL TILE GROUT & GLUE YELLOW		941 SF	8 TILES	4	N/A NON FRIABLE	REPAIR	CHIPPED AND CRACKED
1016B	PRINCIPAL BREAK ROOM	12X12 FLOOR TILE & MASTIC WHITE/BLUE		35 SF	2 TILES	4	N/A NON FRIABLE	REPAIR	CRACKED & CHIPPED
1017	PRINCIPAL CONFERENCE ROOM	COVE BASE & MASTIC DARK BROWN		90 LF	2 LF	4	N/A NON FRIABLE	REPAIR	DELAMINATING
		INDUSTRIAL WALL PAPER		360 SF	< 1 LF	4	N/A NON FRIABLE	REPAIR	DELAMINATING
1018	STORAGE NEXT TO CONFERENCE ROOM (PREVIOUSLY ATTENDANCE OFFICE)	12X12 FLOOR TILE & MASTIC BEIGE/BROWN		150 SF	2 TILE	4	N/A NON FRIABLE	REPAIR	CHIPPED W/ MASTIC EXPOSED
1020	ATTENDANCE OFFICE (PREVIOUSLY SCHOOL STORE 101)	12X12 FLOOR TILE & MASTIC WHITE/PINK		180 SF	2 TILES	4	N/A NON FRIABLE	REPAIR	CHIPPED
		COVE BASE & MASTIC BLACK		46 LF	2 LF	4	N/A NON FRIABLE	REPAIR	DELAMINATING
1020CP	SCHOOL STORE 101 CEILING PLENUM	ROOF DEBRIS		N/A	< 1 SF	4	N/A NON FRIABLE	REPAIR	LOOSE PIECES
1020A	ATTENDANCE OFFICE STORAGE (PREVIOUSLY SCHOOL STORE STORAGE)	COVE BASE & MASTIC BROWN		54 LF	< 1 LF	4	N/A NON FRIABLE	REPAIR	CHIPPED
1021B	MAIN OFFICE ASSISTANT PRINCIPAL OFFICE 1	2X2 CEILING TILE SPLASH		256 SF	1 TILE	4	N/A NON FRIABLE	REPAIR	CRACKED
1022B	AUDITORIUM STAGE	GYPSON BOARD & COMPOUND		240 SF	< 1 SF	3	4	REPAIR	HOLE
1022B1	AUDITORIUM STAGE CLOSET	12X12 FLOOR TILE & MASTIC BEIGE		56 SF	4 TILES	4	N/A NON FRIABLE	REPAIR	CRACKED AND CHIPPED
1025	CORRIDOR STAGE TO MAIN LOBBY	CERAMIC WALL TILE GROUT & GLUE ORANGE		801 SF	6 TILES	4	N/A NON FRIABLE	REPAIR	CRACKED
1026	ELECTRICAL ROOM ADJ. 130	12X12 FLOOR TILE & MASTIC BEIGE		40 SF	1 TILE	4	N/A NON FRIABLE	REPAIR	CHIPPED W/ MASTIC EXPOSED
1027	ROOM 130 COUNSELING CENTER HALL	GYPSON BOARD & COMPOUND		282 SF	< 1 SF	3	4	REPAIR	DENT
1027A	ROOM 130 COUNSELING CONFERENCE ROOM	GYPSON BOARD & COMPOUND		275 SF	< 1 SF	3	4	REPAIR	CHIPPED
1027C	ROOM 130 PSYCHOLOGIST OFFICE 2	GYPSON BOARD & COMPOUND		189 SF	< 1 SF	3	4	REPAIR	DENT

**Half Hollow Hills CSD**  
**Half Hollow Hills High School West and 2 Garages**

**Summary of Damaged Asbestos Containing Materials**

**AHERA Six Month Surveillance**  
**May 2023**

SPACE NO.	LOCATION	MATERIAL DESCRIPTION	HA/USA	QUANTITY	AMOUNT DAMAGED	HAZARD RANK	AHERA REASSESSMENT CATEGORY	RESPONSE ACTION	REMARKS
1027/CCP	ROOM 130 PSYCHOLOGIST OFFICE 2 CEILING PLENUM	MUD JOINT PACKING		2 UNITS	2 UNITS	3	1	REPAIR	CRACKED
1028	ROOM 131	12X12 FLOOR TILE & MASTIC WHITE/PINK		1024 SF	1 TILE	4	N/A NON FRIABLE	REPAIR	CRACKED
		12X12 FLOOR TILE & MASTIC TAN/BROWN		24 SF	2 TILES	4	N/A NON FRIABLE	REPAIR	CRACKED & CHIPPED
		COVE BASE & MASTIC BLACK		106 LF	<1 LF	4	N/A NON FRIABLE	REPAIR	DELAMINATING
		GYPSUM BOARD & COMPOUND		626 SF	<1 SF	3	4	REPAIR	DENT
		PEGBOARD		288 SF	<1 SF	4	N/A NON FRIABLE	REPAIR	CHIPPED AND PEELING
1029	FACULTY WORK ROOM	12X12 FLOOR TILE & MASTIC BEIGE/BROWN		1846 SF	1 TILE	4	N/A NON FRIABLE	REPAIR	CHIPPED
		12X12 FLOOR TILE & MASTIC BROWN/RED		24 SF	1 TILE	4	N/A NON FRIABLE	REPAIR	CRACKED
		GYPSUM BOARD & COMPOUND		1011 SF	<1 SF	3	4	REPAIR	HOLES
		PEGBOARD		320 SF	<1 SF	4	N/A NON FRIABLE	REPAIR	CHIPPED AND PEELING.
1030	ELECTRICAL PANEL ROOM BY REAR STAGE	CARPET WALL MASTIC		347 SF	4 SF	4	N/A NON FRIABLE	REPAIR	MISSING AND MASTIC EXPOSED
1032	CORRIDOR DRESSING ROOM TO ROOM 130	CERAMIC WALL TILE GROUT & GLUE WHITE & ORANGE		1188 SF	<1 SF	4	N/A NON FRIABLE	REPAIR	CRACKED
10331	COUNSELING CENTER GUIDANCE COUNSELOR 6	INDUSTRIAL WALL PAPER		135 SF	1 LF	4	N/A NON FRIABLE	REPAIR	DELAMINATING
1033L	COUNSELING CENTER SUPPLIES CLOSET	12X12 FLOOR TILE & MASTIC BEIGE		24 SF	1 TILE	4	N/A NON FRIABLE	REPAIR	MISSING TILE WITH MASTIC EXPOSED
1034B	NURSE OFFICE SICK ROOM	GYPSUM BOARD & COMPOUND		10 SF	1 SF	3	4	REPAIR	CRUMBLING
1034D	NURSE OFFICE BATHROOM	CERAMIC FLOOR TILE GROUT & GLUE BROWN		16 SF	2 TILES	4	N/A NON FRIABLE	REPAIR	MISSING TILES
1035	CORRIDOR COUNSELING CENTER TO MAIN OFFICE	CERAMIC WALL TILE GROUT & GLUE ORANGE		912 SF	3 LF	4	N/A NON FRIABLE	REPAIR	CHIPPED AND CRACKED
1036	CORRIDOR TO NEW WING	CERAMIC WALL TILE GROUT & GLUE ORANGE		990 SF	2 SF	4	N/A NON FRIABLE	REPAIR	CHIPPED
		GYPSUM BOARD & COMPOUND		144 SF	1 SF	3	4	REPAIR	CRACKED

SPACE NO.	LOCATION	MATERIAL DESCRIPTION	HA/USA	QUANTITY	AMOUNT DAMAGED	HAZARD RANK	AHERA REASSESSMENT CATEGORY	RESPONSE ACTION	REMARKS
1040	ROOM 120 BAND ROOM	COVE BASE & MASTIC BLACK		51 LF	20 LF	4	N/A NON FRIABLE	REPAIR	MISSING WITH MASTIC EXPOSED
		MUD JOINT PACKING		17 UNITS	6 UNITS	3	1	REPAIR	WATER STAINED
1040B	ROOM 120 ELECTRICAL CLOSET	COVE BASE & MASTIC BROWN		48 LF	10 LF	4	N/A NON FRIABLE	REPAIR	MISSING WITH MASTIC EXPOSED
1040C	ROOM 120 OFFICE	12X12 FLOOR TILE & MASTIC WHITE/PINK		200 SF	1 TILE	4	N/A NON FRIABLE	REPAIR	CHIPPED
1041	CORRIDOR ROOM 120 TO COUNSELING CENTER	CERAMIC WALL TILE GROUT & GLUE ORANGE		2313 SF	2 SF	4	N/A NON FRIABLE	REPAIR	CHIPPED AND CRACKED
1041CP	CORRIDOR ROOM 120 TO COUNSELING CENTER CEILING PLENUM	GYPSUM BOARD		48 SF	2 LF	3	4	REPAIR	CRACKED
1042	ROOM 115 ORCHESTRA	12X12 FLOOR TILE & MASTIC GRAY SPECKLE		60 SF	7 TILES	4	N/A NON FRIABLE	REPAIR	CHIPPED & CRACKED
		12X12 FLOOR TILE & MASTIC WHITE SPECKLE		1689 SF	15 TILES	4	N/A NON FRIABLE	REPAIR	CHIPPED & CRACKED
		COVE BASE & MASTIC BLACK		190 LF	8 LF	4	N/A NON FRIABLE	REPAIR	DELAMINATING & MISSING W/ MASTIC EXPOSED
1043	CORRIDOR ROOM 115	CERAMIC WALL TILE GROUT & GLUE WHITE & ORANGE		909 SF	8 TILES	4	N/A NON FRIABLE	REPAIR	CRACKED
1044A	GYM/WRESTLING HC LIFT	12X12 FLOOR TILE & MASTIC BEIGE/WHITE		25 SF	7 TILES	4	N/A NON FRIABLE	REPAIR	CRACKED AND CHIPPED WITH MASTIC EXPOSED
1044A1	GYM/WRESTLING HC LIFT STORAGE	12X12 FLOOR TILE & MASTIC BEIGE/WHITE		105 SF	6 TILES	4	N/A NON FRIABLE	REPAIR	MISSING WITH MASTIC EXPOSED
		COVE BASE & MASTIC BROWN		34 LF	8 LF	4	N/A NON FRIABLE	REPAIR	MISSING MASTIC EXPOSED
1044A2	GYM/WRESTLING HC LIFT STORAGE 2	12X12 FLOOR TILE & MASTIC BEIGE		65 SF	3 TILES	4	N/A NON FRIABLE	REPAIR	MISSING MASTIC EXPOSED
		COVE BASE & MASTIC BROWN		33 LF	2 LF	4	N/A NON FRIABLE	REPAIR	MISSING MASTIC EXPOSED
		12X12 FLOOR TILE & MASTIC BEIGE		224 SF	NOT QUANTIFIED	4	N/A NON FRIABLE	REPAIR	MINOR DAMAGE
1044B	GYM GARAGE DOOR STORAGE	COVE BASE & MASTIC BROWN		57 LF	NOT QUANTIFIED	4	N/A NON FRIABLE	REPAIR	MASTIC EXPOSED

Summary of Damaged Asbestos Containing Materials

SPACE NO.	LOCATION	MATERIAL DESCRIPTION	HA/USA	QUANTITY	AMOUNT DAMAGED	HAZARD RANK	AHERA REASSESSMENT CATEGORY	RESPONSE ACTION	REMARKS
1044C	GYMNASIUM TEXTBOOK STORAGE	CERAMIC FLOOR TILE GROUT & GLUE GREY		77 SF	NOT QUANTIFIED	4	N/A NON FRIABLE	REPAIR	MINOR DAMAGE
		CERAMIC WALL TILE GROUT & GLUE YELLOW		69 SF	NOT QUANTIFIED	4	N/A NON FRIABLE	REPAIR	MISSING TILES
1045	BOYS LOCKER ROOM	CERAMIC FLOOR TILE GROUT & GLUE BROWN		2000 SF	5 SF	4	N/A NON FRIABLE	REPAIR	CHIPPED
		CERAMIC WALL TILE GROUT & GLUE YELLOW		3280 SF	10 SF	4	N/A NON FRIABLE	REPAIR	MISSING, CHIPPED, AND CRACKED
		WALL/CHALK-BOARD MASTIC		5 SF	4 SF	4	N/A NON FRIABLE	REPAIR	MASTIC EXPOSED
1045A	BOYS LOCKER ROOM BASEBALL/LAX OFFICE	12X12 FLOOR TILE & MASTIC BEIGE		216 SF	5 TILES	4	N/A NON FRIABLE	REPAIR	CRACKED & CHIPPED
1045A1	BOYS LOCKER ROOM BASEBALL/LAX COACH BATHROOM	CERAMIC WALL TILE GROUT & GLUE YELLOW		459 SF	1 TILE	4	N/A NON FRIABLE	REPAIR	CHIPPED
1045C	BOYS LOCKER ROOM SHOWERS	CERAMIC FLOOR TILE GROUT & GLUE BROWN		180 SF	< 1 SF	4	N/A NON FRIABLE	REPAIR	MISSING
		CERAMIC WALL TILE GROUT & GLUE ORANGE		450 SF	11 LF	4	N/A NON FRIABLE	REPAIR	CRACKED AND CHIPPED
1045D	BOYS LOCKER ROOM COACHES OFFICE 2	CERAMIC FLOOR TILE GROUT & GLUE BROWN		192 SF	< 1 SF	4	N/A NON FRIABLE	REPAIR	CHIPPED WITH GLUE EXPOSED
		CERAMIC WALL TILE GROUT & GLUE YELLOW & ORANGE		408 SF	< 1 SF	4	N/A NON FRIABLE	REPAIR	CHIPPED
1045E	BOYS LOCKER ROOM EXIT VESTIBULE	COVE BASE & MASTIC BROWN		38 LF	6 LF	4	N/A NON FRIABLE	REPAIR	MISSING MASTIC EXPOSED
		CERAMIC WALL TILE GROUT & GLUE WHITE		297 SF	10 TILES	4	N/A NON FRIABLE	REPAIR	CHIPPED WITH GLUE EXPOSED
1045ECP	BOYS LOCKER ROOM EXIT VESTIBULE CEILING PLENUM	MUD JOINT PACKING		6 UNITS	2 UNITS	3	1	REPAIR	CHIPPED
1045F	BOYS LOCKER ROOM STORAGE/BATHROOM	CERAMIC FLOOR TILE GROUT & GLUE GREEN		110 SF	2 SF	4	N/A NON FRIABLE	REPAIR	CRACKED & CHIPPED W/ GLUE EXPOSED
		CERAMIC WALL TILE GROUT & GLUE YELLOW		460 SF	3 LF	4	N/A NON FRIABLE	REPAIR	CHIPPED & MISSING GROUT
1045G	BOYS LOCKER ROOM STORAGE 3	12X12 FLOOR TILE & MASTIC WHITE/BLUE		215 SF	1 TILE	4	N/A NON FRIABLE	REPAIR	CRACKED
1046	WRESTLING ROOM	12X12 FLOOR TILE & MASTIC BEIGE/WHITE		42 SF	4 TILES	4	N/A NON FRIABLE	REPAIR	CRACKED

**Half Hollow Hills CSD**  
**Half Hollow Hills High School West and 2 Garages**

**Summary of Damaged Asbestos Containing Materials**

**AHERA Six Month Surveillance**  
**May 2023**

SPACE NO.	LOCATION	MATERIAL DESCRIPTION	HA/USA	QUANTITY	AMOUNT DAMAGED	HAZARD RANK	AHERA REASSESSMENT CATEGORY	RESPONSE ACTION	REMARKS
1046A	WRESTLING STORAGE	12X12 FLOOR TILE & MASTIC BEIGE		204 SF	25 TILES	4	N/A NON FRIABLE	REPAIR	CHIPPED, DENTED WITH MASTIC EXPOSED
1046B	WRESTLING ROOM VESTIBULE TO BOYS LOCKER ROOM	COVE BASE & MASTIC BROWN		30 LF	< 1 LF	4	N/A NON FRIABLE	REPAIR	MASTIC EXPOSED
1046C	WRESTLING ROOM VESTIBULE TO BASEMENT	12X12 FLOOR TILE & MASTIC BEIGE		22 SF	3 TILES	4	N/A NON FRIABLE	REPAIR	CRACKED AND LIFTING
		12X12 FLOOR TILE & MASTIC TAN/GRY		72 SF	6 TILES	4	N/A NON FRIABLE	REPAIR	CRACKED
1047	GIRL'S LOCKER ROOM	CERAMIC FLOOR TILE GROUT & GLUE GREEN		2300 SF	5 SF	4	N/A NON FRIABLE	REPAIR	CRACKED, CHIPPED & MISSING
		CERAMIC WALL TILE GROUT & GLUE YELLOW		2280 SF	32 TILES	4	N/A NON FRIABLE	REPAIR	MISSING, CHIPPED, AND CRACKED
1047A	GIRL'S LOCKER ROOM COACH OFFICE	12X12 FLOOR TILE & MASTIC BEIGE		130 SF	6 TILES	4	N/A NON FRIABLE	REPAIR	CHIPPED
		COVE BASE & MASTIC BROWN		39 LF	1 LF	4	N/A NON FRIABLE	REPAIR	DELAMINATING
1047A1	GIRL'S LOCKER ROOM COACH LOCKER ROOM	CERAMIC WALL TILE GROUT & GLUE YELLOW		540 SF	< 1 SF	4	N/A NON FRIABLE	REPAIR	CHIPPED & CRACKED
1047B	GIRL'S LOCKER ROOM SHOWER AREA	CERAMIC WALL TILE GROUT & GLUE YELLOW		448 SF	5 LF	4	N/A NON FRIABLE	REPAIR	CRACKED
1047C	GIRL'S LOCKER ROOM EXIT VESTIBULE	COVE BASE & MASTIC BROWN		20 LF	2 LF	4	N/A NON FRIABLE	REPAIR	MISSING WITH MASTIC EXPOSED
		CERAMIC WALL TILE GROUT & GLUE YELLOW		180 SF	7 TILES	4	N/A NON FRIABLE	REPAIR	CRACKED AND CHIPPED
1047D	GIRL'S LOCKER ROOM UNIFORM STORAGE	12X12 FLOOR TILE & MASTIC WHITE/BLUE		188 SF	2 TILES	4	N/A NON FRIABLE	REPAIR	CRACKED - LIMITED VISIBILITY
1047DCP	GIRL'S LOCKER ROOM UNIFORM STORAGE CEILING PLENUM	MUD JOINT PACKING		4 UNITS	1 UNIT	3	1	REPAIR	DUCT TAPED
1047D1	GIRL'S LOCKER ROOM UNIFORM STORAGE BATHROOM	CERAMIC FLOOR TILE GROUT & GLUE BEIGE		96 SF	< 1 SF	4	N/A NON FRIABLE	REPAIR	CRACKED
1048	CUSTODIAL CLOSET ADJ. TO GYMNASIUM	CERAMIC FLOOR TILE GROUT & GLUE BROWN		15 SF	< 1 SF	4	N/A NON FRIABLE	REPAIR	CHIPPED
		FIRE DOOR INSULATION WOOD		1 DOOR	1 SF	3	4	REPAIR	PEELING.
1050	CHIEF CUSTODIAN OFFICE	12X12 FLOOR TILE & MASTIC WHITE/BLUE		132 SF	1 TILE	4	N/A NON FRIABLE	REPAIR	HOLE

Summary of Damaged Asbestos Containing Materials

SPACE NO.	LOCATION	MATERIAL DESCRIPTION	HA/USA	QUANTITY	AMOUNT DAMAGED	HAZARD RANK	AHERA REASSESSMENT CATEGORY	RESPONSE ACTION	REMARKS
1052	ROOM 110	12X12 FLOOR TILE & MASTIC TAN/BROWN COVE BASE & MASTIC BLACK		965 SF 127 LF	6 TILES 5 LF	4 4	N/A NON FRIABLE N/A NON FRIABLE	REPAIR REPAIR	CHIPPED W/ MASTIC EXPOSED MISSING W/ MASTIC EXPOSED
1055	CORRIDOR BASEMENT STAIRWELL TO GYM VESTIBULE	CERAMIC WALL TILE GROUT & GLUE YELLOW		405 SF	4 LF	4	N/A NON FRIABLE	REPAIR	CRACKED
1056	ROOM 104	12X12 FLOOR TILE & MASTIC TAN/BROWN COVE BASE & MASTIC DARK BROWN		864 SF 108 LF	3 TILES 15 LF	4 4	N/A NON FRIABLE N/A NON FRIABLE	REPAIR REPAIR	CRACKED & CHIPPED DELAMINATING & MISSING W/ MASTIC EXPOSED
1057	ROOM 103	12X12 FLOOR TILE & MASTIC TAN/BROWN COVE BASE & MASTIC DARK BROWN		870 SF 99 LF	4 TILES 4 LF	4 4	N/A NON FRIABLE N/A NON FRIABLE	REPAIR REPAIR	CRACKED DELAMINATING & MISSING WITH MASTIC EXPOSED
1057A	ROOM 103 STORAGE ROOM	12X12 FLOOR TILE & MASTIC TAN/BROWN		160 SF	7 TILES	4	N/A NON FRIABLE	REPAIR	CHIPPED W/ MASTIC EXPOSED
1058	ROOM 102	12X12 FLOOR TILE & MASTIC TAN/BROWN		870 SF	20 TILES	4	N/A NON FRIABLE	REPAIR	CRACKED & CHIPPED W/ MASTIC EXPOSED
1059	GIRL'S BATHROOM	CERAMIC WALL TILE GROUT & GLUE WHITE		576 SF	<1 SF	4	N/A NON FRIABLE	REPAIR	CHIPPED
1060	CORRIDOR GIRL'S BATHROOM TO ROOM 104	CERAMIC WALL TILE GROUT & GLUE WHITE & YELLOW		1395 SF	2 SF	4	N/A NON FRIABLE	REPAIR	CHIPPED & CRACKED
2001	ROOM 217	12X12 FLOOR TILE & MASTIC BEIGE COVE BASE & MASTIC BLACK/BROWN		1200 SF 200 LF	7 TILES 20 LF	4 4	N/A NON FRIABLE N/A NON FRIABLE	REPAIR REPAIR	CRACKED AND CHIPPED MISSING WITH MASTIC EXPOSED
2002	CHEMISTRY ROOM STORAGE A	12X12 FLOOR TILE & MASTIC BEIGE COVE BASE & MASTIC BLACK		180 SF 10 LF	1 TILE <1 LF	4 4	N/A NON FRIABLE N/A NON FRIABLE	REPAIR REPAIR	CHIPPED W/ MASTIC EXPOSED DELAMINATING
2002A	CHEMISTRY ROOM STORAGE B	COVE BASE & MASTIC BROWN		42 LF	<1 LF	4	N/A NON FRIABLE	REPAIR	DELAMINATING - LIMITED VISUAL ACCESS
2003	ROOM 218	12X12 FLOOR TILE & MASTIC BEIGE COVE BASE & MASTIC BLACK		1360 SF 172 LF	10 TILES 10 LF	4 4	N/A NON FRIABLE N/A NON FRIABLE	REPAIR REPAIR	CHIPPED, CRACKED & MISSING MISSING WITH MASTIC EXPOSED

Summary of Damaged Asbestos Containing Materials

SPACE NO.	LOCATION	MATERIAL DESCRIPTION	HA/USA	QUANTITY	AMOUNT DAMAGED	HAZARD RANK	AHERA REASSESSMENT CATEGORY	RESPONSE ACTION	REMARKS
2004	ROOM 216	12X12 FLOOR TILE & MASTIC BEIGE		1200 SF	4 TILES	4	N/A NON FRIABLE	REPAIR	CHIPPED & CRACKED
		COVE BASE & MASTIC BLACK/BROWN		200 LF	20 LF	4	N/A NON FRIABLE	REPAIR	DELAMINATING & MISSING W/ MASTIC EXPOSED
2005	ROOM 215	12X12 FLOOR TILE & MASTIC BEIGE		1200 SF	4 TILES	4	N/A NON FRIABLE	REPAIR	CHIPPED
		COVE BASE & MASTIC BLACK/BROWN		200 LF	5 LF	4	N/A NON FRIABLE	REPAIR	DELAMINATING & MISSING W/ MASTIC EXPOSED
2006	CHEMISTRY ROOM STORAGE	12X12 FLOOR TILE & MASTIC BEIGE		360 SF	2 TILES	4	N/A NON FRIABLE	REPAIR	CHIPPED
		COVE BASE & MASTIC BLACK/BROWN		84 LF	5 LF	4	N/A NON FRIABLE	REPAIR	MISSING
		FIRE DOOR INSULATION WOOD		3 DOORS	< 1 LF	3	4	REPAIR	MINOR DAMAGE
2007	ROOM 214	12X12 FLOOR TILE & MASTIC BEIGE		1200 SF	2 TILES	4	N/A NON FRIABLE	REPAIR	CHIPPED & CRACKED
2007CP	ROOM 214 CEILING PLENUM	GYPSUM BOARD		96 SF	< 1 SF	3	4	REPAIR	MINOR DAMAGE
2008	ROOM 213	12X12 FLOOR TILE & MASTIC BEIGE		1200 SF	6 TILES	4	N/A NON FRIABLE	REPAIR	CHIPPED & CRACKED
		COVE BASE & MASTIC BLACK/BROWN		250 LF	< 1 LF	4	N/A NON FRIABLE	REPAIR	DELAMINATING WITH MASTIC EXPOSED
		LABORATORY TABLE TOPS		225 SF	< 1 SF	4	N/A NON FRIABLE	REPAIR	MINOR DAMAGE
2008A	ROOM 213 CLOSET	12X12 FLOOR TILE & MASTIC BEIGE		88 SF	1 TILE	4	N/A NON FRIABLE	REPAIR	MISSING WITH MASTIC EXPOSED
2009	CUSTODIAL CLOSET	CERAMIC WALL TILE GROUT & GLUE ORANGE		144 SF	5 TILES	4	N/A NON FRIABLE	REPAIR	CHIPPED AND MISSING
2011	ROOM 212	12X12 FLOOR TILE & MASTIC BEIGE		1080 SF	46 TILES	4	N/A NON FRIABLE	REPAIR	CHIPPED & RECENT WATER DAMAGE CAUSING LIFTING
		COVE BASE & MASTIC BLACK/BROWN		225 LF	< 1 LF	4	N/A NON FRIABLE	REPAIR	DELAMINATING
2012	PHYSICS LAB STORAGE	12X12 FLOOR TILE & MASTIC BEIGE		140 SF	5 TILES	4	N/A NON FRIABLE	REPAIR	CHIPPED
2013	ROOM 211	12X12 FLOOR TILE & MASTIC BEIGE		1200 SF	2 TILES	4	N/A NON FRIABLE	REPAIR	CHIPPED & MISSING W/ MASTIC EXPOSED
		COVE BASE & MASTIC BLACK/BROWN		225 LF	3 LF	4	N/A NON FRIABLE	REPAIR	DELAMINATING & MISSING

SPACE No.	LOCATION	MATERIAL DESCRIPTION	HA/USA	QUANTITY	AMOUNT DAMAGED	HAZARD RANK	AHERA REASSESSMENT CATEGORY	RESPONSE ACTION	REMARKS
2013CP	ROOM 211 CEILING PLENUM	ROOF DEBRIS		N/A	<1 SF	4	N/A NON FRIABLE	REPAIR	LOOSE PIECES
2014A	CORRIDOR ROOM 211 TO ROOM 217	CERAMIC WALL TILE GROUT & GLUE WHITE		1152 SF	20 TILES	4	N/A NON FRIABLE	REPAIR	CHIPPED, CRACKED, OR MISSING WITH GLUE EXPOSED.
2015	ROOM 210	12X12 FLOOR TILE & MASTIC BEIGE		960 SF	5 TILES	4	N/A NON FRIABLE	REPAIR	CHIPPED
		COVE BASE & MASTIC BLACK/BROWN		225 LF	2 LF	4	N/A NON FRIABLE	REPAIR	DELAMINATING WITH MASTIC EXPOSED
2016	ROOM 204	COVE BASE & MASTIC BLACK		102 LF	<1 LF	4	N/A NON FRIABLE	REPAIR	DELAMINATING
2017	ROOM 203	12X12 FLOOR TILE & MASTIC WHITE/MULTI-COLOR		672 SF	2 TILES	4	N/A NON FRIABLE	REPAIR	CRACKED
		COVE BASE & MASTIC BROWN		96 LF	<1 LF	4	N/A NON FRIABLE	REPAIR	DELAMINATING
2017CP	ROOM 203 CEILING PLENUM	ROOF DEBRIS		N/A	<1 SF	4	N/A NON FRIABLE	REPAIR	LOOSE PIECES
2018	ROOM 202	12X12 FLOOR TILE & MASTIC WHITE/MULTI-COLOR		672 SF	2 TILES	4	N/A NON FRIABLE	REPAIR	CHIPPED
2018CP	ROOM 202 CEILING PLENUM	ROOF DEBRIS		N/A	<1 SF	4	N/A NON FRIABLE	REPAIR	LOOSE PIECES
2019	ROOM 201	COVE BASE & MASTIC DARK BROWN		100 LF	<1 LF	4	N/A NON FRIABLE	REPAIR	DELAMINATING
2020	HALL TO LIBRARY	12X12 FLOOR TILE & MASTIC BEIGE/GREEN		110 SF	3 TILES	4	N/A NON FRIABLE	REPAIR	CHIPPED
		GYPSUM BOARD & COMPOUND		184 SF	<1 LF	3	4	REPAIR	DENT
2021	ROOM 261	12X12 FLOOR TILE & MASTIC BEIGE/BROWN		700 SF	3 TILES	4	N/A NON FRIABLE	REPAIR	CRACKED & CHIPPED W/ MASTIC EXPOSED
2022	ROOM 260	12X12 FLOOR TILE & MASTIC TAN/BROWN		686 SF	30 TILES	4	N/A NON FRIABLE	REPAIR	MISSING AND CHIPPED W/ MASTIC EXPOSED
2023	LIBRARY	12X12 FLOOR TILE & MASTIC BEIGE/BROWN		2800 SF	12 TILES	4	N/A NON FRIABLE	REPAIR	CHIPPED
2024	LIBRARY ROOM 262	12X12 FLOOR TILE & MASTIC BEIGE		520 SF	1 TILE	4	N/A NON FRIABLE	REPAIR	CRACKED
2024A	LIBRARY ROOM 262 CLOSET	12X12 FLOOR TILE & MASTIC BEIGE		169 SF	1 TILE	4	N/A NON FRIABLE	REPAIR	CRACKED - LIMITED VISIBILITY



Summary of Damaged Asbestos Containing Materials

SPACE NO.	LOCATION	MATERIAL DESCRIPTION	HA/USA	QUANTITY	AMOUNT DAMAGED	HAZARD RANK	AHERA REASSESSMENT CATEGORY	RESPONSE ACTION	REMARKS
2024B1	LIBRARY ROOM 263A SERVER ROOM	12X12 FLOOR TILE & MASTIC LIGHT BROWN/RED		48 SF	1 TILE	4	N/A NON FRIABLE	REPAIR	MISSING TILE - LIMITED VISIBILITY
		PEGBOARD		160 SF	< 1 SF	4	N/A NON FRIABLE	REPAIR	CHIPPED AND PEELING
2024B2	LIBRARY ROOM 263B OFFICE	12X12 FLOOR TILE & MASTIC LIGHT BROWN/RED		68 SF	1 TILE	4	N/A NON FRIABLE	REPAIR	HOLE
2024B3	LIBRARY ROOM 263C BOOK STORAGE	COVE BASE & MASTIC BROWN		34 LF	< 1 LF	4	N/A NON FRIABLE	REPAIR	MISSING AND LIMITED VISIBILITY
		PEGBOARD		272 SF	< 1 SF	4	N/A NON FRIABLE	REPAIR	CHIPPED
2026	LIBRARY OFFICE 266	12X12 FLOOR TILE & MASTIC BEIGE		232 SF	1 TILE	4	N/A NON FRIABLE	REPAIR	CHIPPED WITH MASTIC EXPOSED
2026A	LIBRARY OFFICE 266 MAGAZINE ROOM	12X12 FLOOR TILE & MASTIC BEIGE		78 SF	12 TILES	4	N/A NON FRIABLE	REPAIR	CHIPPED
2027	LIBRARY CHIEF EDITOR ROOM 265	INDUSTRIAL WALL PAPER		540 SF	4 LF	4	N/A NON FRIABLE	REPAIR	DELAMINATING
2030	ROOM 257	COVE BASE & MASTIC BLUE		94 LF	< 1 LF	4	N/A NON FRIABLE	REPAIR	DELAMINATING
2031	ROOM 258	COVE BASE & MASTIC BLUE		70 LF	< 1 LF	4	N/A NON FRIABLE	REPAIR	DELAMINATING AND DENTED
2033	CORRIDOR ROOM 256 TO ROOM 259	GYPSUM BOARD & COMPOUND		702 SF	< 1 SF	3	4	REPAIR	HOLE
2034	ASSISTANT PRINCIPAL SECRETARY AREA	INDUSTRIAL WALL PAPER		468 SF	14 SF	4	N/A NON FRIABLE	REPAIR	HOLES AND BULGING
2034A	ASSISTANT PRINCIPAL OFFICE	INDUSTRIAL WALL PAPER		339 SF	3 SF	4	N/A NON FRIABLE	REPAIR	BULGING
2034B	ASSISTANT PRINCIPAL OFFICE 2	INDUSTRIAL WALL PAPER		339 SF	10 SF	4	N/A NON FRIABLE	REPAIR	BULGING
2034C	ASSISTANT PRINCIPAL WORK ROOM	12X12 FLOOR TILE & MASTIC BEIGE		70 SF	1 TILE	4	N/A NON FRIABLE	REPAIR	CHIPPED WITH MASTIC EXPOSED
2035	ROOM 255	12X12 FLOOR TILE & MASTIC TAN/BROWN		672 SF	3 TILES	4	N/A NON FRIABLE	REPAIR	CRACKED
2035A	ROOM 255 CLOSET	12X12 FLOOR TILE & MASTIC TAN/BROWN		5 SF	1 TILE	4	N/A NON FRIABLE	REPAIR	CHIPPED WITH MASTIC EXPOSED
		COVE BASE & MASTIC BROWN		7 LF	2 LF	4	N/A NON FRIABLE	REPAIR	MASTIC EXPOSED - LIMITED VISIBILITY

Summary of Damaged Asbestos Containing Materials

SPACE NO.	LOCATION	MATERIAL DESCRIPTION	HA/USA	QUANTITY	AMOUNT DAMAGED	HAZARD RANK	AHERA REASSESSMENT CATEGORY	RESPONSE ACTION	REMARKS
2036	ROOM 254	12X12 FLOOR TILE & MASTIC WHITE/TAN		672 SF	11 TILES	4	N/A NON FRIABLE	REPAIR	CRACKED & CHIPPED W/ MASTIC EXPOSED
		COVE BASE & MASTIC DARK BROWN		100 LF	<1 LF	4	N/A NON FRIABLE	REPAIR	DELAMINATING
2037	ROOM 253	12X12 FLOOR TILE & MASTIC TAN/BROWN		672 SF	1 TILE	4	N/A NON FRIABLE	REPAIR	CRACKED
2037A	ROOM 253 CLOSET	FIRE DOOR INSULATION WOOD		1 DOOR	<1 LF	3	4	REPAIR	CRACKED
2038	ROOM 252	12X12 FLOOR TILE & MASTIC BEIGE/BROWN		672 SF	2 TILES	4	N/A NON FRIABLE	REPAIR	CRACKED & CHIPPED
2040	ROOM 251	12X12 FLOOR TILE & MASTIC BEIGE/BROWN		672 SF	3 TILES	4	N/A NON FRIABLE	REPAIR	CRACKED
		COVE BASE & MASTIC DARK BROWN		100 LF	<1 LF	4	N/A NON FRIABLE	REPAIR	DELAMINATING
2041	ROOM 250	12X12 FLOOR TILE & MASTIC WHITE/MULTI-COLOR		670 SF	3 TILES	4	N/A NON FRIABLE	REPAIR	CRACKED & CHIPPED
2043	ROOM 249	12X12 FLOOR TILE & MASTIC TAN/BROWN		864 SF	3 TILE	4	N/A NON FRIABLE	REPAIR	CHIPPED AND CRACKED WITH MASTIC EXPOSED
		COVE BASE & MASTIC DARK BROWN		106 LF	3 LF	4	N/A NON FRIABLE	REPAIR	DELAMINATING AND DENTED
2043A	ROOM 249 CLOSET	COVE BASE & MASTIC DARK BROWN		7 LF	<1 LF	4	N/A NON FRIABLE	REPAIR	DELAMINATING
2044	CORRIDOR ROOM 250 TO ASSISTANT PRINCIPAL'S OFFICE	CERAMIC WALL TILE GROUT & GLUE WHITE		1575 SF	14 TILES	4	N/A NON FRIABLE	REPAIR	CHIPPED AND CRACKED
2044CP	CORRIDOR ROOM 250 TO ASSISTANT PRINCIPAL'S OFFICE CEILING PLENUM	GYPSUM BOARD & COMPOUND		30 SF	<1 LF	3	4	REPAIR	CRACKED
2044A	CORRIDOR ROOM 204 TO ROOM 201	CERAMIC WALL TILE GROUT & GLUE WHITE		818 SF	2 LF	4	N/A NON FRIABLE	REPAIR	CRACKED
2044ACP	CORRIDOR ROOM 204 TO ROOM 201 CEILING PLENUM	GYPSUM BOARD		30 SF	<1 LF	3	4	REPAIR	CRACKED
2045	HANDICAP LIFT	12X12 FLOOR TILE & MASTIC WHITE/BLUE		64 SF	1 TILE	4	N/A NON FRIABLE	REPAIR	CRACKED
2046	ELECTRICAL ROOM	FIRE DOOR INSULATION WOOD		1 DOOR	<1 LF	3	4	REPAIR	CRACKED

SPACE NO.	LOCATION	MATERIAL DESCRIPTION	HA/USA	QUANTITY	AMOUNT DAMAGED	HAZARD RANK	AHERA REASSESSMENT CATEGORY	RESPONSE ACTION	REMARKS
2047	ROOM 247	12X12 FLOOR TILE & MASTIC BEIGE/WHITE		384 SF	2 TILES	4	N/A NON FRIABLE	REPAIR	CHIPPED w/ MASTIC EXPOSED
		GYPSON BOARD & COMPOUND		170 SF	<1 SF	3	4	REPAIR	HOLE
		INDUSTRIAL WALL PAPER		431 SF	<1 SF	4	N/A NON FRIABLE	REPAIR	DELAMINATING AND HOLE
2048	ROOM 243	12X12 FLOOR TILE & MASTIC WHITE/MULTI-COLOR		864 SF	2 TILES	4	N/A NON FRIABLE	REPAIR	CHIPPED w/ MASTIC EXPOSED
		GYPSON BOARD & COMPOUND		774 SF	<1 SF	3	4	REPAIR	CHIPPED
		12X12 FLOOR TILE & MASTIC TAN/BROWN		864 SF	2 TILES	4	N/A NON FRIABLE	REPAIR	CHIPPED
2049	ROOM 242	COVE BASE & MASTIC DARK BROWN		106 LF	<1 LF	4	N/A NON FRIABLE	REPAIR	DELAMINATING AND HOLE
		GYPSON BOARD & COMPOUND		774 SF	1 SF	3	4	REPAIR	CHIPPED AND DENTED
		12X12 FLOOR TILE & MASTIC WHITE/TAN		384 SF	2 TILES	4	N/A NON FRIABLE	REPAIR	CHIPPED WITH MASTIC EXPOSED
2050	ROOM 246	GYPSON BOARD & COMPOUND		300 SF	1 SF	3	4	REPAIR	HOLES AND BULGING
		FIRE DOOR INSULATION WOOD		2 DOORS	<1 LF	3	4	REPAIR	CRACKED
		12X12 FLOOR TILE & MASTIC WHITE/TAN		584 SF	5 TILES	4	N/A NON FRIABLE	REPAIR	CHIPPED
2051	ROOM 241	COVE BASE & MASTIC DARK BROWN		92 LF	<1 LF	4	N/A NON FRIABLE	REPAIR	DELAMINATING
		INDUSTRIAL WALL PAPER		690 SF	<1 SF	4	N/A NON FRIABLE	REPAIR	SCRAPED AND HOLES
		COVE BASE & MASTIC DARK BROWN		60 LF	2 LF	4	N/A NON FRIABLE	REPAIR	DELAMINATING
2052	ROOM 245	GYPSON BOARD & COMPOUND		170 SF	<1 SF	3	4	REPAIR	SCRAPED
		FIRE DOOR INSULATION WOOD		1 DOOR	<1 LF	3	4	REPAIR	CRACKED
		INDUSTRIAL WALL PAPER		240 SF	1 LF	4	N/A NON FRIABLE	REPAIR	DELAMINATING

SPACE NO.	LOCATION	MATERIAL DESCRIPTION	HA/USA	QUANTITY	AMOUNT DAMAGED	HAZARD RANK	AHERA REASSESSMENT CATEGORY	RESPONSE ACTION	REMARKS
2053	ROOM 240	12X12 FLOOR TILE & MASTIC WHITE/TAN		584 SF	6 TILES	4	N/A NON FRIABLE	REPAIR	CRACKED & CHIPPED W/ MASTIC EXPOSED
		COVE BASE & MASTIC DARK BROWN		96 LF	2 LF	4	N/A NON FRIABLE	REPAIR	DELAMINATING
		GYPSON BOARD & COMPOUND		690 SF	< 1 SF	3	4	REPAIR	HOLES
2054	HANDICAP BATHROOM	CERAMIC WALL TILE GROUT & GLUE BEIGE		399 SF	5 LF	4	N/A NON FRIABLE	REPAIR	MISSING GROUT
2056	CORRIDOR ROOM 243 TO FACULTY MEN BATHROOM	12X12 FLOOR TILE & MASTIC TAN/BROWN		1260 SF	32 TILES	4	N/A NON FRIABLE	REPAIR	CRACKED & CHIPPED W/ MASTIC EXPOSED
		COVE BASE & MASTIC BROWN		239 LF	< 1 LF	4	N/A NON FRIABLE	REPAIR	DELAMINATING AND DENTED
2056CP	CORRIDOR ROOM 243 TO FACULTY MEN BATHROOM CEILING PLENUM	GYPSON BOARD & COMPOUND		24 SF	2 LF	3	4	REPAIR	CRACKED
2057	ROOM 237	12X12 FLOOR TILE & MASTIC BEIGE/BROWN		700 SF	4 TILES	4	N/A NON FRIABLE	REPAIR	CHIPPED
		COVE BASE & MASTIC DARK BROWN		98 LF	< 1 LF	4	N/A NON FRIABLE	REPAIR	DELAMINATING
2059	ROOM 236	12X12 FLOOR TILE & MASTIC WHITE/TAN		708 SF	10 TILES	4	N/A NON FRIABLE	REPAIR	CRACKED
2059A	ROOM 236 CLOSET	12X12 FLOOR TILE & MASTIC WHITE/TAN		5 SF	1 TILE	4	N/A NON FRIABLE	REPAIR	CRACKED
2060A	ROOM 235 CLOSET	COVE BASE & MASTIC BROWN		7 LF	7 LF	4	N/A NON FRIABLE	REPAIR	MISSING W/ MASTIC EXPOSED
2061	BOY'S BATHROOM	CERAMIC WALL TILE GROUT & GLUE ORANGE		990 SF	2 SF	4	N/A NON FRIABLE	REPAIR	BEHIND NEW CERAMIC WALL TILE HOLES
2062	ROOM 234	12X12 FLOOR TILE & MASTIC WHITE/TAN		708 SF	4 TILES	4	N/A NON FRIABLE	REPAIR	CRACKED
2063	ROOM 233	12X12 FLOOR TILE & MASTIC WHITE/TAN		708 SF	7 TILES	4	N/A NON FRIABLE	REPAIR	CRACKED
2064	ROOM 232	12X12 FLOOR TILE & MASTIC WHITE/TAN		764 SF	17 TILES	4	N/A NON FRIABLE	REPAIR	CRACKED
		COVE BASE & MASTIC DARK BROWN		114 LF	< 1 LF	4	N/A NON FRIABLE	REPAIR	DELAMINATING AND DENTED

SPACE NO.	LOCATION	MATERIAL DESCRIPTION	HA/USA	QUANTITY	AMOUNT DAMAGED	HAZARD RANK	AHERA REASSESSMENT CATEGORY	RESPONSE ACTION	REMARKS
2065	ROOM 231	12X12 FLOOR TILE & MASTIC WHITE WITH MULTICOLOR		764 SF	1 TILE	4	N/A NON FRIABLE	REPAIR	CRACKED
		COVE BASE & MASTIC BROWN		114 LF	<1 LF	4	N/A NON FRIABLE	REPAIR	DELAMINATING
2065CP	ROOM 231 CEILING PLENUM	GYPSUM BOARD		96 SF	2 LF	3	4	REPAIR	CRACKED
2065A	ROOM 231 CLOSET	COVE BASE & MASTIC BROWN		7 LF	1 LF	4	N/A NON FRIABLE	REPAIR	MASTIC EXPOSED - LIMITED VISUAL ACCESS
2066	CUSTODIAL CLOSET	CERAMIC WALL BASE GROUT & GLUE WHITE		25 SF	3 LF	4	N/A NON FRIABLE	REPAIR	CRACKED & MISSING
2066A	CUSTODIAL CLOSET PENTHOUSE FAN ROOM	MUD JOINT PACKING		154 UNITS	12 UNITS	3	1	REPAIR	RIPPED, WATER STAINED AND CHIPPED; CONF ACM ORIGINAL AMP; 34 LF ABATED JCB #11-21680; 23 LF ABATED JCB #17-36205
2067	TESTING ROOM OFFICE	12X12 FLOOR TILE & MASTIC WHITE/TAN		224 SF	1 TILES	4	N/A NON FRIABLE	REPAIR	CHIPPED
		INDUSTRIAL WALL PAPER		340 SF	<1 LF	4	N/A NON FRIABLE	REPAIR	DELAMINATING
2068	ELECTRICAL PANEL ROOM	12X12 FLOOR TILE & MASTIC BEIGE		98 SF	4 TILES	4	N/A NON FRIABLE	REPAIR	CHIPPED
		COVE BASE & MASTIC BROWN		39 LF	4 LF	4	N/A NON FRIABLE	REPAIR	MISSING WITH MASTIC EXPOSED
2069	STAIRWELL ACROSS FROM LIBRARY	CERAMIC WALL TILE GROUT & GLUE WHITE		457 SF	6 TILES	4	N/A NON FRIABLE	REPAIR	CRACKED
2070	ROOM 230	COVE BASE & MASTIC BLACK		114 LF	<1 LF	4	N/A NON FRIABLE	REPAIR	DELAMINATING
2071	ROOM 222	12X12 FLOOR TILE & MASTIC WHITE/BLUE		1200 SF	3 TILES	4	N/A NON FRIABLE	REPAIR	CHIPPED & CRACKED
		COVE BASE & MASTIC BLACK		40 LF	1 LF	4	N/A NON FRIABLE	REPAIR	MISSING WITH MASTIC EXPOSED
		12X12 FLOOR TILE & MASTIC BEIGE		672 SF	7 TILES	4	N/A NON FRIABLE	REPAIR	MINOR DAMAGE
2072	ROOM 221	COVE BASE & MASTIC BLACK		52 LF	6 LF	4	N/A NON FRIABLE	REPAIR	DELAMINATING & MISSING W/ MASTIC EXPOSED
		COVE BASE & MASTIC BROWN		40 LF	4 LF	4	N/A NON FRIABLE	REPAIR	MISSING WITH MASTIC EXPOSED

SPACE No.	LOCATION	MATERIAL DESCRIPTION	HA/USA	QUANTITY	AMOUNT DAMAGED	HAZARD RANK	AHERA REASSESSMENT CATEGORY	RESPONSE ACTION	REMARKS
2072CP	ROOM 221 CEILING PLENUM	GYPSUM BOARD		120 SF	1 LF	3	4	REPAIR	CRACKED
2072A	ROOM 221 DARK ROOM	12X12 FLOOR TILE & MASTIC BEIGE		209 SF	12 TILES	4	N/A NON FRIABLE	REPAIR	LOOSE, CRACKED & CHIPPED
		COVE BASE & MASTIC BROWN		37 LF	4 LF	4	N/A NON FRIABLE	REPAIR	MISSING WITH MASTIC EXPOSED
2073	ROOM 220	12X12 FLOOR TILE & MASTIC BEIGE		1200 SF	8 TILES	4	N/A NON FRIABLE	REPAIR	CHIPPED AND CRACKED W/ MASTIC EXPOSED
		COVE BASE & MASTIC BLACK		77 LF	22 LF	4	N/A NON FRIABLE	REPAIR	MISSING WITH MASTIC EXPOSED
2074	CORRIDOR ROOM 218 TO CUSTODIAL CLOSET	CERAMIC WALL TILE GROUT & GLUE WHITE		666 SF	8 TILES	4	N/A NON FRIABLE	REPAIR	CHIPPED
2075	CORRIDOR ROOM 230 TO NEW WING	CERAMIC WALL TILE GROUT & GLUE WHITE		126 SF	5 TILES	4	N/A NON FRIABLE	REPAIR	CHIPPED AND CRACKED
2076	CORRIDOR ROOM 236 TO ELECTRICAL PANEL ROOM	CERAMIC WALL TILE GROUT & GLUE WHITE		1413 SF	2 TILES	4	N/A NON FRIABLE	REPAIR	CHIPPED

## Appendix B

### INVENTORY OF ASBESTOS CONTAINING MATERIALS

Summary of Asbestos Containing Materials

SPACE NO.	LOCATION	MATERIAL DESCRIPTION	HA/USA	QUANTITY	AMOUNT DAMAGED	HAZARD RANK	AHERA REASSESSMENT CATEGORY	RESPONSE ACTION	REMARKS
001	BASEMENT CORRIDOR	12X12 FLOOR TILE & MASTIC BEIGE		294 SF	3 TILES	4	N/A NON FRIABLE	REPAIR	CRACKED AND MISSING W/ MASTIC EXPOSED
		COVE BASE & MASTIC BROWN		67 LF	0	7	N/A NON FRIABLE	O&M	GOOD CONDITION
		CONCRETE BLOCK & MORTAR		0					CONFIRMED NON ACM (ECL JOB #23546)
		FIRE DOOR INSULATION METAL		2 DOORS	<1 LF	3	4	REPAIR	MINOR DAMAGE
001A	SPORTS CLOSET 3	12X12 FLOOR TILE & MASTIC BEIGE		299 SF	0	7	N/A NON FRIABLE	O&M	GOOD CONDITION
		COVE BASE & MASTIC BROWN		79 LF	0	7	N/A NON FRIABLE	O&M	GOOD CONDITION
		CONCRETE BLOCK & MORTAR		0					CONFIRMED NON ACM (ECL JOB #23546)
		FIRE DOOR INSULATION METAL		1 DOOR	<1 LF	3	4	REPAIR	NO ACCESS (PREVIOUSLY MINOR DAMAGE)
002	SPORTS CLOSET 2	12X12 FLOOR TILE & MASTIC BEIGE		160 SF	0	7	N/A NON FRIABLE	O&M	GOOD CONDITION
		COVE BASE & MASTIC BROWN		48 LF	0	7	N/A NON FRIABLE	O&M	GOOD CONDITION
		CONCRETE BLOCK & MORTAR		0					CONFIRMED NON ACM (ECL JOB #23546)
		FIRE DOOR INSULATION METAL		1 DOOR	0	6	5	O&M	NO ACCESS (PREVIOUSLY GOOD CONDITION)
003	SPORTS CLOSET 1	12X12 FLOOR TILE & MASTIC BEIGE		160 SF	1 TILE	4	N/A NON FRIABLE	REPAIR	CRACKED
		COVE BASE & MASTIC BROWN		48 LF	0	7	N/A NON FRIABLE	O&M	LIMITED VISUAL ACCESS
		CONCRETE BLOCK & MORTAR		0					CONFIRMED NON ACM (ECL JOB #23546)
		FIRE DOOR INSULATION METAL		1 DOOR	0	6	5	O&M	NO ACCESS (PREVIOUSLY GOOD CONDITION)
004	CHEMICAL STORAGE ROOM	12X12 FLOOR TILE & MASTIC BEIGE		656 SF	0	7	N/A NON FRIABLE	O&M	GOOD CONDITION
		COVE BASE & MASTIC BROWN		202 LF	0	7	N/A NON FRIABLE	O&M	GOOD CONDITION
		CONCRETE BLOCK & MORTAR		0					CONFIRMED NON ACM (ECL JOB #23546)
		FIRE DOOR INSULATION METAL		1 DOOR	<1 LF	3	4	REPAIR	NO ACCESS (PREVIOUSLY MINOR DAMAGE)



SPACE NO.	LOCATION	MATERIAL DESCRIPTION	HA/USA	QUANTITY	AMOUNT DAMAGED	HAZARD RANK	AHERA REASSESSMENT CATEGORY	RESPONSE ACTION	REMARKS
005	TEACHER STATIONARY SUPPLY CLOSET	12X12 FLOOR TILE & MASTIC BEIGE		228 SF	1 TILE	4	N/A NON FRIABLE	REPAIR	CRACKED
		COVE BASE & MASTIC BROWN		61 LF	0	7	N/A NON FRIABLE	O&M	LIMITED VISUAL ACCESS
		CONCRETE BLOCK & MORTAR		0					CONFIRMED NON ACM (ECL JOB #23546)
		FIRE DOOR INSULATION METAL		1 DOOR	< 1 LF	3	4	REPAIR	NO ACCESS (PREVIOUSLY MINOR DAMAGE)
006	BOILER ROOM	CONCRETE BLOCK & MORTAR		0					CONFIRMED NON ACM (ECL JOB #18979)
		FIRE DOOR INSULATION METAL		4 DOORS	0	6	5	O&M	GOOD CONDITION
		MUD JOINT PACKING		118 UNITS	10 UNIT	3	1	REPAIR	TORN OPEN & UNWRAPPED; CONF ACM ORIGINAL AMP; CONF ACM JCB #17-36416; PARTIAL ABATE JCB #17- 36416
		MUD JOINT PACKING (REPLACEMENTS)		0					CONFIRMED NON ACM (ECL JOB #18790)
		BOILER INSULATION		0					CONFIRMED NON ACM (ECL JOB #20040)
		INTERNAL BOILER COMPONENTS		0					BOILER #1 ABATED ECL JOB #20459; BOILER #S 2 & 3 ABATED ECL JOB #20040
006A	TRANSFORMER ROOM	REFRACTORY BRICK		0					CONFIRMED NON ACM (ECL JOB #20040)
		2X4 CEILING TILE TEXTURED PINHOLE		0					NON ACM JCB #14-28692 TEM
		CONCRETE BLOCK & MORTAR		0					CONFIRMED NON ACM (ECL JOB #18979)
		WALL/CHALK-BOARD MASTIC		20 SF	1 SF	4	N/A NON FRIABLE	REPAIR	MASTIC EXPOSED
		FIRE DOOR INSULATION METAL		1 DOOR	0	6	5	O&M	GOOD CONDITION
		REFRACTOR/VKILN/FIRE BRICK		11 UNITS	0	6	5	O&M	STORED

Summary of Asbestos Containing Materials

SPACE NO.	LOCATION	MATERIAL DESCRIPTION	HA/USA	QUANTITY	AMOUNT DAMAGED	HAZARD RANK	AHERA REASSESSMENT CATEGORY	RESPONSE ACTION	REMARKS
007	TRANSPORTATION LOUNGE	12X12 FLOOR TILE & MASTIC BEIGE		291 SF	6 TILES	4	N/A NON FRIABLE	REPAIR	CHIPPED AND CRACKED
		COVE BASE & MASTIC BROWN		71 LF	9 LF	4	N/A NON FRIABLE	REPAIR	MISSING WITH MASTIC EXPOSED
		CONCRETE BLOCK & MORTAR		0					CONFIRMED NON ACM (ECL JOB #23546)
		FIRE DOOR INSULATION METAL		1 DOOR	0	6	5	O&M	GOOD CONDITION
		MUD JOINT PACKING		2 UNITS	0	6	5	O&M	GOOD CONDITION
		2X4 CEILING TILE SPLASH		0					NON ACM JCB #14-28692 TEM
		2X4 CEILING TILE SPECKLED		0					NON ACM JCB #14-28692 TEM
		CERAMIC FLOOR TILE GROUT & GLUE		66 SF	0	7	N/A NON FRIABLE	O&M	GOOD CONDITION
		GREEN							
		CERAMIC WALL TILE GROUT & GLUE		274 SF	0	7	N/A NON FRIABLE	O&M	GOOD CONDITION
007A1	CUSTODIAN'S LOCKER BATHROOM	ORANGE							
		MIRROR MASTIC		2 SF	0	7	N/A NON FRIABLE	O&M	GOOD CONDITION
		FIRE DOOR INSULATION METAL		1 DOOR	0	6	5	O&M	GOOD CONDITION
		CEILING PLASTER SMOOTH		0					NON ACM JCB #18-40334
		12X12 FLOOR TILE & MASTIC BEIGE		35 SF	0	7	N/A NON FRIABLE	O&M	GOOD CONDITION
007A	CUSTODIAN'S LOCKER ROOM	COVE BASE & MASTIC BROWN		19 LF	0	7	N/A NON FRIABLE	O&M	GOOD CONDITION
		CERAMIC WALL TILE GROUT & GLUE ORANGE		162 SF	<1 LF	4	N/A NON FRIABLE	REPAIR	CRACKED WITH MASTIC EXPOSED
		FIRE DOOR INSULATION METAL		1 DOOR	0	6	5	O&M	GOOD CONDITION
		CEILING PLASTER SMOOTH		0					NON ACM JCB #18-40334

Summary of Asbestos Containing Materials

SPACE NO.	LOCATION	MATERIAL DESCRIPTION	HA/USA	QUANTITY	AMOUNT DAMAGED	HAZARD RANK	AHERA REASSESSMENT CATEGORY	RESPONSE ACTION	REMARKS
007CP	TRANSPORTATION LOUNGE CEILING PLENUM	NONE OBSERVED							NONE OBSERVED
008	CUSTODIAL STORAGE AREA	12X12 FLOOR TILE & MASTIC BEIGE		1235 SF	6 TILES	4	N/A NON FRIABLE	REPAIR	CHIPPED
		COVE BASE & MASTIC BROWN		174 LF	1 LF	4	N/A NON FRIABLE	REPAIR	CHIPPED/ DELAMINATING
		CONCRETE BLOCK & MORTAR		0					CONFIRMED NON ACM (ECL JOB #23546)
		GYPSPUM BOARD & COMPOUND		260 SF	< 1 SF	3	4	REPAIR	CHIPPED
		MUD JOINT PACKING		2 UNITS	0	6	5	O&M	GOOD CONDITION ;CONF ACM ORIGINAL AMP
		12X12 FLOOR TILE & MASTIC BEIGE/WHITE		144 SF	1 TILE	4	N/A NON FRIABLE	REPAIR	CRACKED
		COVE BASE & MASTIC		24 LF	3 LF	4	N/A NON FRIABLE	REPAIR	DELAMINATING
		CONCRETE BLOCK & MORTAR		0					CONFIRMED NON ACM (ECL JOB #23546)
008A	CHIEF CUSTODIAN OFFICE	WALL/CHALK-BOARD MASTIC		32 SF	0	7	N/A NON FRIABLE	O&M	GOOD CONDITION
		FIRE DOOR INSULATION WOOD		1 DOOR	0	6	5	O&M	NO ACCESS (PREVIOUSLY GOOD CONDITION)
		2X4 CEILING TILE		0					NON ACM JCB #14-28692 TEM
		12X12 FLOOR TILE & MASTIC BEIGE		640 SF	1 TILE	4	N/A NON FRIABLE	REPAIR	CHIPPED WITH MASTIC EXPOSED
009	PAINT & PAPER TOWEL STORAGE	COVE BASE & MASTIC BROWN		37 LF	0	7	N/A NON FRIABLE	O&M	LIMITED VISUAL ACCESS
		CONCRETE BLOCK & MORTAR		0					CONFIRMED NON ACM (ECL JOB #23546)
		GYPSPUM BOARD		410 SF	0	6	5	O&M	GOOD CONDITION
		FIRE DOOR INSULATION WOOD		2 DOORS	0	6	5	O&M	NO ACCESS (PREVIOUSLY GOOD CONDITION)

Summary of Asbestos Containing Materials

SPACE NO.	LOCATION	MATERIAL DESCRIPTION	H/A/USA	QUANTITY	AMOUNT DAMAGED	HAZARD RANK	AHERA REASSESSMENT CATEGORY	RESPONSE ACTION	REMARKS
010	CUSTODIAL TOOLS STORAGE	12X12 FLOOR TILE & MASTIC BEIGE		165 SF	5 TILES	4	N/A NON FRIABLE	REPAIR	CRACKED
		COVE BASE & MASTIC BROWN		15 LF	0	7	N/A NON FRIABLE	O&M	LIMITED VISUAL ACCESS
		GYP SUM BOARD		260 SF	1 SF	3	4	REPAIR	CHIPPED / DENTED & MISSING
		FIRE DOOR INSULATION WOOD		1 DOOR	0	6	5	O&M	NO ACCESS (PREVIOUSLY GOOD CONDITION)
		TERRAZZO FLOORING WHITE WITH BLACK		0					CONFIRMED NON ACM (ECL JOB #23546)
1001	NORTH CAFETERIA	COVE BASE & MASTIC BLACK		35 LF	0	7	N/A NON FRIABLE	O&M	NOT OBSERVED
		CERAMIC WALL TILE GROUT & GLUE WHITE/YELLOW		1413 SF	<1 SF	4	N/A NON FRIABLE	REPAIR	CRACKED
		CONCRETE BLOCK & MORTAR		0					CONFIRMED NON ACM (ECL JOB #23546)
		GYP SUM BOARD & COMPOUND		172 SF	0	6	5	O&M	GOOD CONDITION
		WINDOW GLAZING/CAULKING		36 LF	0	7	N/A NON FRIABLE	O&M	GOOD CONDITION
		FIRE DOOR INSULATION METAL		4 DOORS	0	6	5	O&M	GOOD CONDITION
		2x4 CEILING TILE SPLASH		0					NON ACM JCB #14-28692 TEM
1001CP	NORTH CAFETERIA CEILING PLENUM	MUD JOINT PACKING		33 UNITS	NOT QUANTIFIED	3	1	REPAIR	MINOR DAMAGE
1001A	NORTH CAFETERIA PTSA CLOSET	CONCRETE BLOCK & MORTAR		0					CONFIRMED NON ACM (ECL JOB #23546)
		FIRE DOOR INSULATION METAL		1 DOOR	0	6	5	O&M	GOOD CONDITION

Summary of Asbestos Containing Materials

SPACE NO.	LOCATION	MATERIAL DESCRIPTION	HA/USA	QUANTITY	AMOUNT DAMAGED	HAZARD RANK	AHERA REASSESSMENT CATEGORY	RESPONSE ACTION	REMARKS
1001 B	NORTH CAFETERIA FOOD STORAGE	TERRAZZO FLOORING WHITE WITH BLACK		0					CONFIRMED NON ACM (ECL JOB #23546)
		CERAMIC WALL TILE GROUT & GLUE ORANGE		201 SF	4 LF	4	N/A NON FRIABLE	REPAIR	CRACKED AND CHIPPED
		CONCRETE BLOCK & MORTAR		0					CONFIRMED NON ACM (ECL JOB #23546)
		FIRE DOOR INSULATION METAL		2 DOORS	0	6	5	O&M	GOOD CONDITION
		2X4 CEILING TILE SPECKLED		0					NON ACM JCB #14-28692 TEM
		TECTUM DECKING		32 SF	0	6	5	O&M	GOOD CONDITION
1001 BCP	NORTH CAFETERIA FOOD STORAGE CEILING PLENUM	MUD JOINT PACKING		21 UNITS	0	6	5	O&M	NO ACCESS
1002	STAIRWELL ADJ. NORTH CAFETERIA	TERRAZZO FLOORING WHITE WITH BLACK		0					CONFIRMED NON ACM (ECL JOB #23546)
		GYP SUM BOARD & COMPOUND		36 SF	0	6	5	O&M	GOOD CONDITION
		WINDOW GLAZING/CAULKING		166 LF	0	7	N/A NON FRIABLE	O&M	GOOD CONDITION
		FIRE DOOR INSULATION METAL		2 DOORS	0	6	5	O&M	GOOD CONDITION
		2X4 CEILING TILE SPLASH		0					NON ACM JCB #14-28692 TEM
1002CP	STAIRWELL ADJ. NORTH CAFETERIA CEILING PLENUM	MUD JOINT PACKING		2 UNITS	1 UNIT	3	1	REPAIR	CRACKED
1003	STAFF DINING ROOM	12X12 FLOOR TILE & MASTIC BEIGE/BROWN		1095 SF	10 TILES	4	N/A NON FRIABLE	REPAIR	CHIPPED & MISSING W/ MASTIC EXPOSED
		COVE BASE & MASTIC BLACK		158 LF	0	7	N/A NON FRIABLE	O&M	GOOD CONDITION
		WALL PLASTER SMOOTH		0					NON ACM JCB #18-40334
		FIRE DOOR INSULATION WOOD		1 DOOR	0	6	5	O&M	GOOD CONDITION
		INDUSTRIAL WALL PAPER		972 SF	8 LF	4	N/A NON FRIABLE	REPAIR	DELAMINATING
		2X4 CEILING TILE FIBERGLASS		0					FIBERGLASS, NOT SUSPECT
		2X4 CEILING TILE SPLASH		0					NON ACM JCB #14-28692 TEM

SPACE No.	LOCATION	MATERIAL DESCRIPTION	HA/USA	QUANTITY	AMOUNT DAMAGED	HAZARD RANK	AHERA REASSESSMENT CATEGORY	RESPONSE ACTION	REMARKS
1003CP	STAFF DINING ROOM CEILING PLENUM	NONE OBSERVED							NONE OBSERVED
1003A	STAFF DINING ROOM WOMEN FACULTY BATHROOM	CERAMIC FLOOR TILE GROUT & GLUE BEIGE		150 SF	0	7	N/A NON FRIABLE	O&M	GOOD CONDITION
		CERAMIC WALL TILE GROUT & GLUE YELLOW		590 SF	2 TILES	4	N/A NON FRIABLE	REPAIR	CHIPPED W/ GLUE EXPOSED
		MIRROR MASTIC		8 SF	0	7	N/A NON FRIABLE	O&M	GOOD CONDITION
		FIRE DOOR INSULATION WOOD		0					DOOR REPLACED
1003B	STAFF DINING ROOM FACULTY MEN BATHROOM	CEILING PLASTER SMOOTH		0					NON ACM JCB #18- 40334
		CERAMIC FLOOR TILE GROUT & GLUE BROWN		18 SF	0	7	N/A NON FRIABLE	O&M	GOOD CONDITION
		CERAMIC WALL TILE GROUT & GLUE ORANGE		575 SF	1 LF	4	N/A NON FRIABLE	REPAIR	MISSING GROUT
		MIRROR MASTIC		16 SF	0	7	N/A NON FRIABLE	O&M	GOOD CONDITION
1003C	STAFF DINING ROOM STORAGE ROOM	FIRE DOOR INSULATION WOOD		1 DOOR	0	6	5	O&M	GOOD CONDITION
		CEILING PLASTER SMOOTH		0					NON ACM JCB #18- 40334
		CERAMIC FLOOR TILE GROUT & GLUE BROWN		9 SF	0	7	N/A NON FRIABLE	O&M	GOOD CONDITION
		CERAMIC WALL TILE GROUT & GLUE MUSTARD		81 SF	0	7	N/A NON FRIABLE	O&M	GOOD CONDITION
		FIRE DOOR INSULATION WOOD		1 DOOR	0	6	5	O&M	GOOD CONDITION

Summary of Asbestos Containing Materials

SPACE NO.	LOCATION	MATERIAL DESCRIPTION	HA/USA	QUANTITY	AMOUNT DAMAGED	HAZARD RANK	AHERA REASSESSMENT CATEGORY	RESPONSE ACTION	REMARKS
1004	KITCHEN	CERAMIC FLOOR TILE GROUT & GLUE RED		2053 SF	<1 SF	4	N/A NON FRIABLE	REPAIR	CRACKED
		CERAMIC WALL BASE GROUT & GLUE RED		336 SF	0	7	N/A NON FRIABLE	O&M	GOOD CONDITION
		CERAMIC WALL TILE GROUT & GLUE WHITE/ORANGE		1089 SF	2 SF	4	N/A NON FRIABLE	REPAIR	CRACKED
		CONCRETE BLOCK & MORTAR		0					CONFIRMED NON ACM (ECL JOB #23546)
		GYPSSUM BOARD & COMPOUND		306 SF	0	6	5	O&M	GOOD CONDITION
		WINDOW GLAZING/CAULKING		26 LF	0	7	N/A NON FRIABLE	O&M	GOOD CONDITION
		FIRE DOOR INSULATION METAL		2 DOORS	0	6	5	O&M	GOOD CONDITION
		FIRE DOOR INSULATION WOOD		4 DOORS	0	6	5	O&M	GOOD CONDITION
		ELECTRIC WIRE INSULATION		0					ABATED JCB #17-36752
		2x2 CEILING TILE SPLASH		0					NON ACM JCB #14-28692 TEM
1004CP	KITCHEN CEILING PLENUM	NONE OBSERVED							NONE OBSERVED
1004A	KITCHEN OFFICE	CERAMIC FLOOR TILE GROUT & GLUE RED		98 SF	0	7	N/A NON FRIABLE	O&M	GOOD CONDITION
		CERAMIC WALL BASE GROUT & GLUE RED		39 SF	0	7	N/A NON FRIABLE	O&M	GOOD CONDITION
		CONCRETE BLOCK & MORTAR		0					CONFIRMED NON ACM (ECL JOB #23546)
		WINDOW GLAZING/CAULKING		20 LF	0	7	N/A NON FRIABLE	O&M	GOOD CONDITION
		FIRE DOOR INSULATION WOOD		1 DOOR	0	6	5	O&M	GOOD CONDITION
		2x2 CEILING TILE SPLASH		0					NON ACM JCB #14-28692 TEM
1004ACP	KITCHEN OFFICE CEILING PLENUM	NONE OBSERVED							NONE OBSERVED
1004B	KITCHEN FREEZER	FIRE DOOR INSULATION METAL		1 DOOR	0	6	5	O&M	NO ACCESS (PREVIOUSLY GOOD CONDITION)

SPACE NO.	LOCATION	MATERIAL DESCRIPTION	HA/USA	QUANTITY	AMOUNT DAMAGED	HAZARD RANK	AHERA REASSESSMENT CATEGORY	RESPONSE ACTION	REMARKS
1004B1	KITCHEN FREEZER INNER FREEZER	FIRE DOOR INSULATION METAL		1 DOOR	0	6	5	O&M	NO ACCESS (PREVIOUSLY GOOD CONDITION)
1005	BOYS BATHROOM	CERAMIC FLOOR TILE GROUT & GLUE GREY		144 SF	0	7	N/A NON FRIABLE	O&M	GOOD CONDITION
		CERAMIC WALL TILE GROUT & GLUE WHITE		590 SF	5 TILES	4	N/A NON FRIABLE	REPAIR	CHIPPED W/ GLUE EXPOSED
		MIRROR MASTIC		8 SF	0	7	N/A NON FRIABLE	O&M	GOOD CONDITION
		FIRE DOOR INSULATION WOOD		1 DOOR	0	6	5	O&M	GOOD CONDITION
		CEILING PLASTER SMOOTH		0					NON ACM JCB # 18-40334
1006	GIRLS BATHROOM	CERAMIC FLOOR TILE GROUT & GLUE GREY		144 SF	0	7	N/A NON FRIABLE	O&M	GOOD CONDITION
		CERAMIC WALL TILE GROUT & GLUE WHITE		540 SF	2 TILES	4	N/A NON FRIABLE	REPAIR	CHIPPED
		MIRROR MASTIC		16 SF	0	7	N/A NON FRIABLE	O&M	GOOD CONDITION
		FIRE DOOR INSULATION WOOD		1 DOOR	0	6	5	O&M	GOOD CONDITION
		CEILING PLASTER SMOOTH		0					NON ACM JCB # 18-40334
1007	CAFETERIA HALLWAY	TERRAZZO FLOORING WHITE WITH BLACK		0					CONFIRMED NON ACM (ECL JOB #23546)
		COVE BASE & MASTIC BLACK		12 LF	0	7	N/A NON FRIABLE	O&M	GOOD CONDITION
		CERAMIC WALL TILE GROUT & GLUE WHITE		558 SF	16 TILES	4	N/A NON FRIABLE	REPAIR	CRACKED
		CONCRETE BLOCK & MORTAR		0					CONFIRMED NON ACM (ECL JOB #23546)
		2X2 CEILING TILE SPLASH		0					NON ACM JCB # 14-28692 TEM
1007CP	CAFETERIA HALLWAY CEILING PLENUM	NONE OBSERVED							NONE OBSERVED



Summary of Asbestos Containing Materials

SPACE NO.	LOCATION	MATERIAL DESCRIPTION	HA/USA	QUANTITY	AMOUNT DAMAGED	HAZARD RANK	AHERA REASSESSMENT CATEGORY	RESPONSE ACTION	REMARKS
1008	SOUTH CAFETERIA	TERRAZZO FLOORING WHITE WITH BLACK		0					CONFIRMED NON ACM (ECL JOB #23546)
		COVE BASE & MASTIC BLACK		10 LF	0	7	N/A NON FRIABLE	O&M	GOOD CONDITION
		CERAMIC WALL TILE GROUT & GLUE YELLOW		1413 SF	25 SF	4	N/A NON FRIABLE	REPAIR	CRACKED & CHIPPED W/ ORANGE TILE EXPOSED UNDER
		CONCRETE BLOCK & MORTAR		0					CONFIRMED NON ACM (ECL JOB #23546)
		GYPNUM BOARD & COMPOUND		172 SF	0	6	5	O&M	GOOD CONDITION
		WINDOW GLAZING/CAULKING		72 LF	0	7	N/A NON FRIABLE	O&M	GOOD CONDITION
		FIRE DOOR INSULATION METAL		4 DOORS	0	6	5	O&M	GOOD CONDITION
		2X4 CEILING TILE SPLASH		0					NON ACM JCB #14-28692 TEM
		2X4 CEILING TILE SPECKLED		0					NON ACM JCB #14-28692 TEM
		MUD JOINT PACKING		30 UNITS	0	6	5	O&M	GOOD CONDITION
1008CP	SOUTH CAFETERIA CEILING PLENUM	TERRAZZO FLOORING WHITE WITH BLACK		0					CONFIRMED NON ACM (ECL JOB #23546)
1008A	SOUTH CAFETERIA STORAGE ROOM	CERAMIC WALL TILE GROUT & GLUE YELLOW		180 SF	0	7	N/A NON FRIABLE	O&M	LIMITED VISUAL ACCESS
		CONCRETE BLOCK & MORTAR		0					CONFIRMED NON ACM (ECL JOB #23546)
		FIRE DOOR INSULATION METAL		1 DOOR	0	6	5	O&M	GOOD CONDITION
		2X4 CEILING TILE SPECKLED		0					NON ACM JCB #14-28692 TEM
		TECTUM DECKING		40 SF	0	6	5	O&M	GOOD CONDITION
1008ACP	SOUTH CAFETERIA STORAGE ROOM CEILING PLENUM								NO ACCESS

SPACE NO.	LOCATION	MATERIAL DESCRIPTION	HA/USA	QUANTITY	AMOUNT DAMAGED	HAZARD RANK	AHERA REASSESSMENT CATEGORY	RESPONSE ACTION	REMARKS
1009	STAIRWELL ADJ. SOUTH CAFETERIA	TERRAZZO FLOORING WHITE WITH BLACK		0					CONFIRMED NON ACM (ECL JOB #23546)
		GYP SUM BOARD		36 SF	0	6	5	O&M	GOOD CONDITION
		WINDOW GLAZING/CAULKING		166 LF	0	7	N/A NON FRIABLE	O&M	GOOD CONDITION
		FIRE DOOR INSULATION METAL		2 DOORS	0	6	5	O&M	GOOD CONDITION
		2X4 CEILING TILE SPLASH		0					NON ACM JCB #14-28692 TEM
1009CP	STAIRWELL ADJ. SOUTH CAFETERIA CEILING PLENUM	MUD JOINT PACKING		2 UNITS	0	6	5	O&M	GOOD CONDITION
1010	ROOM 151 VESTIBULE	12X12 FLOOR TILE & MASTIC BEIGE		60 SF	1 TILE	4	N/A NON FRIABLE	REPAIR	CRACKED
		COVE BASE & MASTIC BROWN		20 LF	0	7	N/A NON FRIABLE	O&M	GOOD CONDITION
		CONCRETE BLOCK & MORTAR		0					CONFIRMED NON ACM (ECL JOB #23546)
		FIRE DOOR INSULATION WOOD		2 DOORS	0	6	5	O&M	GOOD CONDITION
		2X4 CEILING TILE SPECKLED		0					NON ACM JCB #14-28692 TEM
1010CP	ROOM 151 VESTIBULE CEILING PLENUM	NONE OBSERVED							NONE OBSERVED
1010A	ROOM 151	12X12 FLOOR TILE & MASTIC BEIGE		1232 SF	10 TILES	4	N/A NON FRIABLE	REPAIR	CRACKED
		COVE BASE & MASTIC BROWN		59 LF	1 LF	4	N/A NON FRIABLE	REPAIR	CHIPPED
		COVE BASE & MASTIC BLACK		41 LF	4 LF	4	N/A NON FRIABLE	REPAIR	MISSING WITH MASTIC EXPOSED
		CONCRETE BLOCK & MORTAR		0					CONFIRMED NON ACM (ECL JOB #23546)
		GYP SUM BOARD & COMPOUND		196 SF	<1 SF	3	4	REPAIR	HOLES
		WINDOW GLAZING/CAULKING		80 LF	0	7	N/A NON FRIABLE	O&M	GOOD CONDITION
		METAL SINK UNDERCOATING WHITE		4 UNITS	0	7	N/A NON FRIABLE	O&M	GOOD CONDITION
		2X2 CEILING TILE SPLASH		0					NON ACM JCB #14-28692 TEM
		2X4 CEILING TILE TEXTURED		0					NON ACM JCB #14-28692 TEM

SPACE NO.	LOCATION	MATERIAL DESCRIPTION	HA/USA	QUANTITY	AMOUNT DAMAGED	HAZARD RANK	AHERA REASSESSMENT CATEGORY	RESPONSE ACTION	REMARKS
1010ACP	ROOM 151 CEILING PLENUM	NONE OBSERVED							NONE OBSERVED
1010A1	ROOM 151 CAREER PATHWAYS PROGRAM	12X12 FLOOR TILE & MASTIC BEIGE/BROWN		350 SF	6 TILES	4	N/A NON FRIABLE	REPAIR	CHIPPED
		COVE BASE & MASTIC BROWN		6 LF	12 LF	4	N/A NON FRIABLE	REPAIR	MISSING WITH MASTIC EXPOSED
		CONCRETE BLOCK & MORTAR		0					CONFIRMED NON ACM (ECL JOB #23546)
		GYP SUM BOARD & COMPOUND		196 SF	<1 SF	3	4	REPAIR	HOLES
		WINDOW GLAZING/CAULKING		20 LF	0	7	N/A NON FRIABLE	O&M	GOOD CONDITION
		FIRE DOOR INSULATION WOOD		0					DOOR REMOVED
1010A1CP	ROOM 151 CAREER PATHWAYS PROGRAM CEILING PLENUM	METAL SINK UNDERCOATING WHITE		2 UNITS	0	7	N/A NON FRIABLE	O&M	GOOD CONDITION
		NONE OBSERVED							NONE OBSERVED
		12X12 FLOOR TILE & MASTIC BEIGE		108 SF	0	7	N/A NON FRIABLE	O&M	GOOD CONDITION
		COVE BASE & MASTIC BROWN		34 LF	0	7	N/A NON FRIABLE	O&M	GOOD CONDITION
		CONCRETE BLOCK & MORTAR		0					CONFIRMED NON ACM (ECL JOB #23546)
		FIRE DOOR INSULATION WOOD		2 DOORS	0	6	5	O&M	GOOD CONDITION
1010B	ROOM 151 LAUNDRY ROOM	METAL SINK UNDERCOATING WHITE		1 UNIT	0	7	N/A NON FRIABLE	O&M	GOOD CONDITION
		2X4 CEILING TILE SPECKLED		0					NON ACM JCB #14-28692 TEM
		2X4 CEILING TILE TEXTURED		0					NON ACM JCB #14-28692 TEM
		NONE OBSERVED							NONE OBSERVED
1010BCP	ROOM 151 LAUNDRY ROOM CEILING PLENUM	NONE OBSERVED							NONE OBSERVED

Summary of Asbestos Containing Materials

SPACE NO.	LOCATION	MATERIAL DESCRIPTION	HA/USA	QUANTITY	AMOUNT DAMAGED	HAZARD RANK	AHERA REASSESSMENT CATEGORY	RESPONSE ACTION	REMARKS
1010C	ROOM 151 OFFICE	12X12 FLOOR TILE & MASTIC BEIGE		120 SF	2 TILE	4	N/A NON FRIABLE	REPAIR	CHIPPED WITH MASTIC EXPOSED
		COVE BASE & MASTIC BROWN		38 LF	< 1 LF	4	N/A NON FRIABLE	REPAIR	MISSING WITH MASTIC EXPOSED
		CONCRETE BLOCK & MORTAR		0					CONFIRMED NON ACM (ECL JOB #23546)
		WINDOW GLAZING/CAULKING		12 LF	0	7	N/A NON FRIABLE	O&M	GOOD CONDITION
		FIRE DOOR INSULATION WOOD		2 DOORS	0	6	5	O&M	GOOD CONDITION
1010CCP	ROOM 151 OFFICE CEILING PLENUM	2X4 CEILING TILE SPECKLED		0					NON ACM JCB #14-28692 TEM
		NONE OBSERVED							NONE OBSERVED
		12X12 FLOOR TILE & MASTIC BEIGE/BROWN		560 SF	3 TILES	4	N/A NON FRIABLE	REPAIR	CRACKED
		COVE BASE & MASTIC DARK BROWN		84 LF	< 1 LF	4	N/A NON FRIABLE	REPAIR	CHIPPED
		CONCRETE BLOCK & MORTAR		0					CONFIRMED NON ACM (ECL JOB #23546)
1011	ROOM 152	WOOD PANEL MASTIC		231 SF	0	7	N/A NON FRIABLE	O&M	GOOD CONDITION
		WINDOW GLAZING/CAULKING		20 LF	0	7	N/A NON FRIABLE	O&M	GOOD CONDITION
		FIRE DOOR INSULATION WOOD		1 DOOR	0	6	5	O&M	GOOD CONDITION
		2X4 CEILING TILE SPECKLED		0					NON ACM JCB #14-28692 TEM
		2X4 CEILING TILE TEXTURED		0					JCB #14-28692 TEM
1011CP	ROOM 152 CEILING PLENUM	NONE OBSERVED							NONE OBSERVED
1012	MEN'S STAFF BATHROOM	CERAMIC FLOOR TILE GROUT & GLUE GREY		140 SF	0	7	N/A NON FRIABLE	O&M	GOOD CONDITION
		CERAMIC WALL TILE GROUT & GLUE WHITE		444 SF	0	7	N/A NON FRIABLE	O&M	GOOD CONDITION
		MIRROR MASTIC		16 SF	0	7	N/A NON FRIABLE	O&M	GOOD CONDITION
		FIRE DOOR INSULATION WOOD		1 DOOR	0	6	5	O&M	GOOD CONDITION
		CEILING PLASTER SMOOTH		0					NON ACM JCB #18-40334

SPACE NO.	LOCATION	MATERIAL DESCRIPTION	HA/USA	QUANTITY	AMOUNT DAMAGED	HAZARD RANK	AHERA REASSESSMENT CATEGORY	RESPONSE ACTION	REMARKS
1012A	MEN'S STAFF BATHROOM CUSTODIAL CLOSET	CERAMIC FLOOR TILE GROUT & GLUE BEIGE		49 SF	0	7	N/A NON FRIABLE	O&M	GOOD CONDITION
		CERAMIC WALL TILE GROUT & GLUE ORANGE		225 SF	2 SF	4	N/A NON FRIABLE	REPAIR	CRACKED & CHIPPED
		FIRE DOOR INSULATION WOOD		1 DOOR	0	6	5	O&M	GOOD CONDITION
		CEILING PLASTER SMOOTH		0					NON ACM JCB #18-40334
1013	ROOM 153	12X12 FLOOR TILE & MASTIC BEIGE/BROWN		728 SF	5 TILES	4	N/A NON FRIABLE	REPAIR	CRACKED & CHIPPED
		COVE BASE & MASTIC DARK BROWN		102 LF	0	7	N/A NON FRIABLE	O&M	GOOD CONDITION
		CONCRETE BLOCK & MORTAR		0					CONFIRMED NON ACM (ECL JOB #23546)
		WOOD PANEL MASTIC		123 SF	0	7	N/A NON FRIABLE	O&M	GOOD CONDITION
		WINDOW GLAZING/CAULKING		60 LF	0	7	N/A NON FRIABLE	O&M	GOOD CONDITION
		FIRE DOOR INSULATION WOOD		2 DOORS	0	6	5	O&M	GOOD CONDITION
		2X4 CEILING TILE SPECKLED		0					NON ACM JCB #14-28692 TEM
1013A	ROOM 153 BACK ROOM	2X4 CEILING TILE TEXTURED		0					NON ACM JCB #14-28692 TEM
		NONE OBSERVED							NONE OBSERVED
		12X12 FLOOR TILE & MASTIC BEIGE/BROWN		60 SF	2 TILES	4	N/A NON FRIABLE	REPAIR	CRACKED
		COVE BASE & MASTIC DARK BROWN		10 LF	0	7	N/A NON FRIABLE	O&M	GOOD CONDITION
1013A	ROOM 153 BACK ROOM	CONCRETE BLOCK & MORTAR		0					CONFIRMED NON ACM (ECL JOB #23546)
		GYPSONUM BOARD		70 SF	<1 SF	3	4	REPAIR	CHIPPED
		WOOD PANEL MASTIC		108 SF	0	7	N/A NON FRIABLE	O&M	GOOD CONDITION
		WINDOW GLAZING/CAULKING		20 LF	0	7	N/A NON FRIABLE	O&M	GOOD CONDITION
		2X4 CEILING TILE SPLASH		0					NON ACM JCB #14-28692 TEM

Summary of Asbestos Containing Materials

SPACE NO.	LOCATION	MATERIAL DESCRIPTION	HA/USA	QUANTITY	AMOUNT DAMAGED	HAZARD RANK	AHERA REASSESSMENT CATEGORY	RESPONSE ACTION	REMARKS
1014	WOMEN STAFF BATHROOM	CERAMIC FLOOR TILE GROUT & GLUE GREY		140 SF	<1 SF	4	N/A NON FRIABLE	REPAIR	CHIPPED
		CERAMIC WALL TILE GROUT & GLUE WHITE		444 SF	<1 SF	4	N/A NON FRIABLE	REPAIR	CHIPPED W/ GLUE EXPOSED
		MIRROR MASTIC		16 SF	0	7	N/A NON FRIABLE	O&M	GOOD CONDITION
		FIRE DOOR INSULATION WOOD		1 DOOR	0	6	5	O&M	GOOD CONDITION
1014A	WOMEN STAFF BATHROOM CUSTODIAL CLOSET	CEILING PLASTER SMOOTH		0					NON ACM JCB #18-40334
		CERAMIC FLOOR TILE GROUT & GLUE GREEN		49 SF	0	7	N/A NON FRIABLE	O&M	GOOD CONDITION
		CERAMIC WALL TILE GROUT & GLUE BEIGE		225 SF	3 LF	4	N/A NON FRIABLE	REPAIR	GROUT MISSING
		FIRE DOOR INSULATION WOOD		1 DOOR	0	6	5	O&M	GOOD CONDITION
1015	CORRIDOR ROOM 151 TO 153	CEILING PLASTER		0					NON ACM JCB #18-40334
		TERRAZZO FLOORING WHITE WITH BLACK		0					CONFIRMED NON ACM (ECL JOB #23546)
		CERAMIC WALL TILE GROUT & GLUE YELLOW		941 SF	8 TILES	4	N/A NON FRIABLE	REPAIR	CHIPPED AND CRACKED
		FIRE DOOR INSULATION METAL		4 DOORS	0	6	5	O&M	GOOD CONDITION
1015CP	CORRIDOR ROOM 151 TO 153 CEILING PLENUM	2x4 CEILING TILE SPLASH		0					NON ACM JCB #14-28692 TEM
		NONE OBSERVED							NONE OBSERVED
		CARPET MASTIC		224 SF	0	7	N/A NON FRIABLE	O&M	GOOD CONDITION
		COVE BASE & MASTIC BLACK		51 LF	0	7	N/A NON FRIABLE	O&M	GOOD CONDITION
1016	PRINCIPAL SECRETARY AREA	WALL PLASTER WHITE COAT		0					NON ACM JCB #17-36668
		FIRE DOOR INSULATION WOOD		1 DOOR	0	6	5	O&M	GOOD CONDITION
		INDUSTRIAL WALL PAPER		0					NON ACM JCB #17-36668
		2X2 CEILING TILE SPECKLED		0					NON ACM JCB #14-28692 TEM

Summary of Asbestos Containing Materials

SPACE NO.	LOCATION	MATERIAL DESCRIPTION	HA/USA	QUANTITY	AMOUNT DAMAGED	HAZARD RANK	AHERA REASSESSMENT CATEGORY	RESPONSE ACTION	REMARKS
1016CP	PRINCIPAL SECRETARY AREA CEILING PLENUM	NONE OBSERVED							NONE OBSERVED
1016A	PRINCIPAL OFFICE	CARPET MASTIC		0					NON ACM JCB #17-38003
		COVE BASE & MASTIC BLACK		57 LF	0	7	N/A NON FRIABLE	O&M	NO ACCESS (PREVIOUSLY GOOD CONDITION)
		WALL PLASTER WHITE COAT		0					NON ACM JCB #17-36668
		WINDOW GLAZING/CAULKING		60 LF	0	7	N/A NON FRIABLE	O&M	NO ACCESS (PREVIOUSLY GOOD CONDITION)
		FIRE DOOR INSULATION WOOD		1 DOOR	0	6	5	O&M	NO ACCESS (PREVIOUSLY GOOD CONDITION)
1016B	PRINCIPAL BREAK ROOM	INDUSTRIAL WALL PAPER		0					NON ACM JCB #17-36668
		2X2 CEILING TILE SPECKLED		0					NON ACM JCB #14-28692 TEM
		NONE OBSERVED							NONE OBSERVED
		12X12 FLOOR TILE & MASTIC WHITE/BLUE		35 SF	2 TILES	4	N/A NON FRIABLE	REPAIR	CRACKED & CHIPPED
		COVE BASE & MASTIC BROWN		31 LF	0	7	N/A NON FRIABLE	O&M	GOOD CONDITION
1016BCP	PRINCIPAL BREAK ROOM CEILING PLENUM	CONCRETE BLOCK & MORTAR		0					CONFIRMED NON ACM (ECL JOB #23546)
		FIRE DOOR INSULATION WOOD		1 DOOR	0	6	5	O&M	GOOD CONDITION
		METAL SINK UNDERCOATING WHITE		1 UNIT	0	7	N/A NON FRIABLE	O&M	GOOD CONDITION
		2X2 CEILING TILE TEXTURED		0					NON ACM JCB #14-28692 TEM
		NONE OBSERVED							NONE OBSERVED
1016C	PRINCIPAL OFFICE BATHROOM	12X12 FLOOR TILE & MASTIC WHITE/BLUE		20 SF	0	7	N/A NON FRIABLE	O&M	GOOD CONDITION
		CERAMIC WALL TILE GROUT & GLUE WHITE		120 SF	0	7	N/A NON FRIABLE	O&M	GOOD CONDITION
		FIRE DOOR INSULATION WOOD		1 DOOR	0	6	5	O&M	NO ACCESS (PREVIOUSLY GOOD CONDITION)
		CEILING PLASTER SMOOTH		0					NON ACM JCB #18-40334

Summary of Asbestos Containing Materials

SPACE NO.	LOCATION	MATERIAL DESCRIPTION	HA/USA	QUANTITY	AMOUNT DAMAGED	HAZARD RANK	AHERA REASSESSMENT CATEGORY	RESPONSE ACTION	REMARKS
1017	PRINCIPAL CONFERENCE ROOM	12X12 FLOOR TILE & MASTIC BEIGE/BROWN		440 SF	0	7	N/A NON FRIABLE	O&M	GOOD CONDITION
		COVE BASE & MASTIC DARK BROWN		90 LF	2 LF	4	N/A NON FRIABLE	REPAIR	DELAMINATING
		WALL PLASTER WHITE COAT		0					NON ACM JCB #17-36668
		GYPNUM BOARD & COMPOUND		330 SF	0	6	5	O&M	GOOD CONDITION
		FIBERBOARD		56 SF	0	7	N/A NON FRIABLE	O&M	GOOD CONDITION
		WINDOW GLAZING/CAULKING		80 LF	0	7	N/A NON FRIABLE	O&M	GOOD CONDITION
		FIRE DOOR INSULATION WOOD		2 DOORS	0	6	5	O&M	GOOD CONDITION
1018	STORAGE NEXT TO CONFERENCE ROOM (PREVIOUSLY ATTENDANCE OFFICE)	INDUSTRIAL WALL PAPER		360 SF	< 1 LF	4	N/A NON FRIABLE	REPAIR	DELAMINATING
		2X2 CEILING TILE SPECKLED		0					NON ACM JCB #14-28692 TEM
		MUD JOINT PACKING		7 UNITS	0	6	5	O&M	GOOD CONDITION
		12X12 FLOOR TILE & MASTIC BEIGE/BROWN		150 SF	2 TILE	4	N/A NON FRIABLE	REPAIR	CHIPPED W/ MASTIC EXPOSED
		COVE BASE & MASTIC DARK BROWN		49 LF	0	7	N/A NON FRIABLE	O&M	GOOD CONDITION
1018	STORAGE NEXT TO CONFERENCE ROOM (PREVIOUSLY ATTENDANCE OFFICE)	WALL PLASTER		0					NON ACM JCB #18-40334
		GYPNUM BOARD & COMPOUND		200 SF	0	6	5	O&M	GOOD CONDITION
		FIRE DOOR INSULATION WOOD		2 DOORS	0	6	5	O&M	GOOD CONDITION
		2X2 CEILING TILE SPECKLED		0					NON ACM JCB #14-28692 TEM
1018CP	ATTENDANCE OFFICE CEILING PLENUM	MUD JOINT PACKING		2 UNITS	0	6	5	O&M	GOOD CONDITION



SPACE NO.	LOCATION	MATERIAL DESCRIPTION	HA/USA	QUANTITY	AMOUNT DAMAGED	HAZARD RANK	AHERA REASSESSMENT CATEGORY	RESPONSE ACTION	REMARKS
1019	MAIN ENTRANCE LOBBY	TERRAZZO FLOORING WHITE WITH BLACK		0					CONFIRMED NON ACM (ECL JOB #23546)
		CERAMIC WALL TILE GROUT & GLUE ORANGE		144 SF	0	7	N/A NON FRIABLE	O&M	GOOD CONDITION
		WINDOW GLAZING/CAULKING		80 LF	0	7	N/A NON FRIABLE	O&M	GOOD CONDITION
		FIRE DOOR INSULATION METAL		12 DOORS	0	6	5	O&M	GOOD CONDITION
		2x2 CEILING TILE ROUGH		0					NON ACM JCB #14-28692 TEM
1019CP	MAIN ENTRANCE LOBBY CEILING PLENUM	MUD JOINT PACKING		14 UNITS	0	6	5	O&M	GOOD CONDITION
1020	ATTENDANCE OFFICE (PREVIOUSLY SCHOOL STORE 101)	12X12 FLOOR TILE & MASTIC WHITE/PINK		180 SF	2 TILES	4	N/A NON FRIABLE	REPAIR	CHIPPED
		COVE BASE & MASTIC BLACK		46 LF	2 LF	4	N/A NON FRIABLE	REPAIR	DELAMINATING
		WALL PLASTER SMOOTH		0					NON ACM JCB #18- 40334
		FIRE DOOR INSULATION WOOD		1 DOOR	0	6	5	O&M	GOOD CONDITION
		2x4 CEILING TILE TEXTURED		0					NON ACM JCB #14-28692 TEM
1020CP	SCHOOL STORE 101 CEILING PLENUM	ROOF DEBRIS		N/A	<1 SF	4	N/A NON FRIABLE	REPAIR	LOOSE PIECES
1020A	ATTENDANCE OFFICE STORAGE (PREVIOUSLY SCHOOL STORE STORAGE)	12X12 FLOOR TILE & MASTIC BEIGE		94 SF	0	7	N/A NON FRIABLE	O&M	GOOD CONDITION
		COVE BASE & MASTIC BROWN		54 LF	<1 LF	4	N/A NON FRIABLE	REPAIR	CHIPPED
		CONCRETE BLOCK & MORTAR		0					CONFIRMED NON ACM (ECL JOB #23546)
		FIRE DOOR INSULATION WOOD		1 DOOR	0	6	5	O&M	GOOD CONDITION
		2x4 CEILING TILE TEXTURED PINHOLE		0					NON ACM JCB #14-28692 TEM
1020ACP	SCHOOL STORE STORAGE CEILING PLENUM	MUD JOINT PACKING		1 UNIT	0	6	5	O&M	GOOD CONDITION

Summary of Asbestos Containing Materials

SPACE NO.	LOCATION	MATERIAL DESCRIPTION	HA/USA	QUANTITY	AMOUNT DAMAGED	HAZARD RANK	AHERA REASSESSMENT CATEGORY	RESPONSE ACTION	REMARKS
1021	MAIN OFFICE	9X9 FLOOR TILE & MASTIC GREY		700 SF	0	7	N/A NON FRIABLE	O&M	PRESUMED UNDER 12X12 FLOOR TILE;CONF ACM JCB #17-38003
		12X12 FLOOR TILE & MASTIC BEIGE		700 SF	0	7	N/A NON FRIABLE	O&M	GOOD CONDITION
		CARPET MASTIC		0					NON ACM JCB #17-38003
		COVE BASE & MASTIC DARK BROWN		110 LF	0	7	N/A NON FRIABLE	O&M	GOOD CONDITION
		WALL PLASTER		0					NON ACM JCB #18-40334
		FIRE DOOR INSULATION WOOD		2 DOORS	0	6	5	O&M	GOOD CONDITION
		INDUSTRIAL WALL PAPER		670 SF	0	7	N/A NON FRIABLE	O&M	GOOD CONDITION
		2X2 CEILING TILE SPECKLED		0					NON ACM JCB #14-28692 TEM
		NONE OBSERVED							NONE OBSERVED
		9X9 FLOOR TILE & MASTIC GREY		N/A	0	7	N/A NON FRIABLE	O&M	UNDER 12X12 FLOOR TILE; CONF ACM JCB #17-38003
1021A	MAIN OFFICE WORK ROOM	12X12 FLOOR TILE & MASTIC WHITE/TAN		0					NON ACM JCB #17-38003
		COVE BASE & MASTIC DARK BROWN		38 LF	0	7	N/A NON FRIABLE	O&M	GOOD CONDITION
		CONCRETE BLOCK & MORTAR		0					CONFIRMED NON ACM (ECL JOB #23546)
		MIRROR MASTIC		4 SF	0	7	N/A NON FRIABLE	O&M	GOOD CONDITION
		FIRE DOOR INSULATION WOOD		1 DOOR	0	6	5	O&M	GOOD CONDITION
		METAL SINK UNDERCOATING WHITE		1 UNIT	0	7	N/A NON FRIABLE	O&M	GOOD CONDITION
		2X4 CEILING TILE SPECKLED		0					NON ACM JCB #14-28692 TEM
1021ACP	MAIN OFFICE WORK ROOM CEILING PLENUM	NONE OBSERVED							NONE OBSERVED

SPACE NO.	LOCATION	MATERIAL DESCRIPTION	HA/USA	QUANTITY	AMOUNT DAMAGED	HAZARD RANK	AHERA REASSESSMENT CATEGORY	RESPONSE ACTION	REMARKS
1021 B	MAIN OFFICE ASSISTANT PRINCIPAL OFFICE 1	CARPET MASTIC		256 SF	0	7	N/A NON FRIABLE	O&M	NEW CARPET OBSERVED
		COVE BASE & MASTIC BLACK		0					NEW COVE BASE OBSERVED
		WALL PLASTER		0					NON ACM JCB #18- 40334
		FIRE DOOR INSULATION WOOD		2 DOORS	0	6	5	O&M	GOOD CONDITION
		2x2 CEILING TILE SPLASH		256 SF	1 TILE	4	N/A NON FRIABLE	REPAIR	CRACKED
1021 C	MAIN OFFICE ASSISTANT PRINCIPAL OFFICE 2	CARPET MASTIC		400 SF	0	7	N/A NON FRIABLE	O&M	NEW CARPET OBSERVED
		COVE BASE & MASTIC BROWN		0					NEW COVE BASE OBSERVED
		WALL PLASTER		0					NON ACM JCB #18- 40334
		FIRE DOOR INSULATION WOOD		2 DOORS	0	6	5	O&M	NO ACCESS (PREVIOUSLY GOOD CONDITION)
		2x2 CEILING TILE SPLASH		400 SF	0	7	N/A NON FRIABLE	O&M	GOOD CONDITION
1022	AUDITORIUM	12x12 FLOOR TILE & MASTIC GREY		4536 SF	0	7	N/A NON FRIABLE	O&M	GOOD CONDITION
		CARPET MASTIC		270 SF	0	7	N/A NON FRIABLE	O&M	GOOD CONDITION
		FIRE DOOR INSULATION WOOD		12 DOORS	0	6	5	O&M	GOOD CONDITION
		1x1 CEILING TILE SPLINE ACOUSTICAL		0					NON ACM JCB #14-28692 TEM
		1x1 CEILING TILE FISSURE/SPLINE		0					NON ACM JCB #14-28692 TEM
1022A	AUDITORIUM WEST WALL CONTROL ROOM	ACOUSTICAL CEILING PLASTER		1500 SF	0	6	N/A NON FRIABLE	O&M	GOOD CONDITION - PATCHED
		CONCRETE BLOCK & MORTAR		0					CONFIRMED NON ACM (ECL JOB #23546)
		FIRE DOOR INSULATION WOOD		2 DOORS	0	6	5	O&M	GOOD CONDITION

Summary of Asbestos Containing Materials

SPACE NO.	LOCATION	MATERIAL DESCRIPTION	HA/USA	QUANTITY	AMOUNT DAMAGED	HAZARD RANK	AHERA REASSESSMENT CATEGORY	RESPONSE ACTION	REMARKS
1022B	AUDITORIUM STAGE	WOOD FLOOR TAR/VAPOR BARRIER		1500 SF	0	7	N/A NON FRIABLE	O&M	GOOD CONDITION
		COVE BASE & MASTIC BROWN		106 LF	0	7	N/A NON FRIABLE	O&M	GOOD CONDITION
		CONCRETE BLOCK & MORTAR		0					CONFIRMED NON ACM (ECL JOB #23546)
		GYP SUM BOARD & COMPOUND		240 SF	< 1 SF	3	4	REPAIR	HOLE
		FIRE CURTAINS RED/BLACK		3600 SF	0	6	5	O&M	GOOD CONDITION
		FIRE DOOR INSULATION METAL		3 DOORS	0	6	5	O&M	GOOD CONDITION
		MUD JOINT PACKING		1 UNIT	0	6	5	O&M	GOOD CONDITION
		2X4 CEILING TILE TEXTURED PINHOLE		0					NON ACM JCB #14-28692 TEM
		2X4 CEILING TILE TEXTURED		0					NON ACM JCB #14-28692 TEM
		2X4 CEILING TILE FISSURE		0					NON ACM JCB #14-28692 TEM
		2X4 CEILING TILE DEEP SPLASH		0					NON ACM JCB #14-28692 TEM
1022BCP	AUDITORIUM STAGE CEILING PLENUM	NONE OBSERVED							NONE OBSERVED
1022B1	AUDITORIUM STAGE CLOSET	12X12 FLOOR TILE & MASTIC BEIGE		56 SF	4 TILES	4	N/A NON FRIABLE	REPAIR	CRACKED AND CHIPPED
		COVE BASE & MASTIC BROWN		23 LF	0	7	N/A NON FRIABLE	O&M	GOOD CONDITION
		CONCRETE BLOCK & MORTAR		0					CONFIRMED NON ACM (ECL JOB #23546)
		FIRE DOOR INSULATION METAL		2 DOORS	0	6	5	O&M	GOOD CONDITION
		2X4 CEILING TILE TEXTURED PINHOLE		0					NON ACM JCB #14-28692 TEM
1022B1CP	AUDITORIUM STAGE CLOSET CEILING PLENUM								NO ACCESS

Summary of Asbestos Containing Materials

SPACE NO.	LOCATION	MATERIAL DESCRIPTION	HA/USA	QUANTITY	AMOUNT DAMAGED	HAZARD RANK	AHERA REASSESSMENT CATEGORY	RESPONSE ACTION	REMARKS
1022C	AUDITORIUM EAST WALL CONTROL ROOM	CONCRETE BLOCK & MORTAR		0					CONFIRMED NON ACM (ECL JOB #23546)
		FIRE DOOR INSULATION WOOD		1 DOOR	0	6	5	O&M	GOOD CONDITION
1023	ELECTRICAL PANEL ROOM	CONCRETE BLOCK & MORTAR		0					CONFIRMED NON ACM (ECL JOB #23546)
		FIRE DOOR INSULATION METAL		1 DOOR	0	6	5	O&M	GOOD CONDITION
1024	ELECTRICAL ROOM SUPPLIES CLOSET	12X12 FLOOR TILE & MASTIC BEIGE		86 SF	0	7	N/A NON FRIABLE	O&M	LIMITED VISIBILITY
		COVE BASE & MASTIC BROWN		37 LF	0	7	N/A NON FRIABLE	O&M	LIMITED VISIBILITY
		CONCRETE BLOCK & MORTAR		0					CONFIRMED NON ACM (ECL JOB #23546)
		FIRE DOOR INSULATION METAL		1 DOOR	0	6	5	O&M	GOOD CONDITION
		2X4 CEILING TILE SPLASH		0					NON ACM JCB #14-28692 TEM
1024CP	ELECTRICAL ROOM SUPPLIES CLOSET CEILING PLENUM	2X4 CEILING TILE TEXTURED PINHOLE		0					NON ACM JCB #14-28692 TEM
		NONE OBSERVED							NONE OBSERVED
1025	CORRIDOR STAGE TO MAIN LOBBY	TERRAZZO FLOORING WHITE WITH BLACK		0					CONFIRMED NON ACM (ECL JOB #23546)
		CERAMIC WALL TILE GROUT & GLUE ORANGE		801 SF	6 TILES	4	N/A NON FRIABLE	REPAIR	CRACKED
		FIRE DOOR INSULATION METAL		4 DOORS	0	6	5	O&M	GOOD CONDITION
		2X4 CEILING TILE SPLASH		0					NON ACM JCB #14-28692 TEM
1025CP	CORRIDOR STAGE TO MAIN LOBBY CEILING PLENUM	NONE OBSERVED							NONE OBSERVED

Summary of Asbestos Containing Materials

SPACE NO.	LOCATION	MATERIAL DESCRIPTION	HA/USA	QUANTITY	AMOUNT DAMAGED	HAZARD RANK	AHERA REASSESSMENT CATEGORY	RESPONSE ACTION	REMARKS
1026	ELECTRICAL ROOM ADJ. 130	12X12 FLOOR TILE & MASTIC BEIGE		40 SF	1 TILE	4	N/A NON FRIABLE	REPAIR	CHIPPED W/ MASTIC EXPOSED
		COVE BASE & MASTIC BROWN		23 LF	0	7	N/A NON FRIABLE	O&M	GOOD CONDITION
		CONCRETE BLOCK & MORTAR		0					CONFIRMED NON ACM (ECL JOB #23546)
		FIRE DOOR INSULATION WOOD		1 DOOR	0	6	5	O&M	GOOD CONDITION
		2X4 CEILING TILE TEXTURED PINHOLE		0					NON ACM JCB #14-28692 TEM
1026CP	ELECTRICAL ROOM ADJ. 130 CEILING PLENUM	NONE OBSERVED							NONE OBSERVED
1027	ROOM 130 COUNSELING CENTER HALL	CARPET MASTIC		0					CONFIRMED NON ACM (ECL JOB #22419)
		COVE BASE & MASTIC BLACK		0					NEW COVE BASE OBSERVED
		CONCRETE BLOCK & MORTAR		0					CONFIRMED NON ACM (ECL JOB #23546)
		GYPNUM BOARD & COMPOUND		282 SF	< 1 SF	3	4	REPAIR	DENT
		FIRE DOOR INSULATION WOOD		1 DOOR	0	6	5	O&M	GOOD CONDITION
1027A	ROOM 130 COUNSELING CENTER HALL CEILING PLENUM	2X4 CEILING TILE FIBERGLASS		0					FIBERGLASS, NOT SUSPECT
		NONE OBSERVED							NONE OBSERVED
		CARPET MASTIC		0					CONFIRMED NON ACM (ECL JOB #22419)
		COVE BASE & MASTIC BLACK		0					NEW COVE BASE OBSERVED
		CONCRETE BLOCK & MORTAR		0					CONFIRMED NON ACM (ECL JOB #23546)
1027A	ROOM 130 COUNSELING CONFERENCE ROOM	GYPNUM BOARD & COMPOUND		275 SF	< 1 SF	3	4	REPAIR	CHIPPED
		FIRE DOOR INSULATION WOOD		0					HOLLOW, NOT SUSPECT
		2X4 CEILING TILE FIBERGLASS		0					FIBERGLASS, NOT SUSPECT

SPACE No.	LOCATION	MATERIAL DESCRIPTION	HA/USA	QUANTITY	AMOUNT DAMAGED	HAZARD RANK	AHERA REASSESSMENT CATEGORY	RESPONSE ACTION	REMARKS
1027ACP	ROOM 130 COUNSELING CONFERENCE ROOM CEILING PLENUM	NONE OBSERVED							NONE OBSERVED
1027B	ROOM 130 PSYCHOLOGIST OFFICE 1	CARPET MASTIC		0					CONFIRMED NON ACM (ECL JOB #22419)
		COVE BASE & MASTIC BLACK		0					NEW COVE BASE OBSERVED
		CONCRETE BLOCK & MORTAR		0					CONFIRMED NON ACM (ECL JOB #23546)
		GYPNUM BOARD & COMPOUND		189 SF	0	6	5	O&M	GOOD CONDITION
		WINDOW GLAZING/CAULKING		20 LF	0	7	N/A NON FRIABLE	O&M	GOOD CONDITION
		FIRE DOOR INSULATION WOOD		0					HOLLOW, NOT SUSPECT
		2X4 CEILING TILE FIBERGLASS		0					FIBERGLASS, NOT SUSPECT
1027BCP	ROOM 130 PSYCHOLOGIST OFFICE 1 CEILING PLENUM	NONE OBSERVED							NONE OBSERVED
1027C	ROOM 130 PSYCHOLOGIST OFFICE 2	CARPET MASTIC		0					CONFIRMED NON ACM (ECL JOB #22419)
		COVE BASE & MASTIC BLACK		0					NEW COVE BASE OBSERVED
		CONCRETE BLOCK & MORTAR		0					CONFIRMED NON ACM (ECL JOB #23546)
		GYPNUM BOARD & COMPOUND		189 SF	< 1 SF	3	4	REPAIR	DENT
		WINDOW GLAZING/CAULKING		20 LF	0	7	N/A NON FRIABLE	O&M	GOOD CONDITION
		FIRE DOOR INSULATION WOOD		0					HOLLOW, NOT SUSPECT
		2X4 CEILING TILE FIBERGLASS		0					FIBERGLASS, NOT SUSPECT
1027CCP	ROOM 130 PSYCHOLOGIST OFFICE 2 CEILING PLENUM	MUD JOINT PACKING		2 UNITS	2 UNITS	3	1	REPAIR	CRACKED

Summary of Asbestos Containing Materials

SPACE NO.	LOCATION	MATERIAL DESCRIPTION	HA/USA	QUANTITY	AMOUNT DAMAGED	HAZARD RANK	AHERA REASSESSMENT CATEGORY	RESPONSE ACTION	REMARKS
1027D	ROOM 130 STORAGE	CARPET MASTIC		0					CONFIRMED NON ACM (ECL JOB #22419)
		COVE BASE & MASTIC BLACK		0					NEW COVE BASE OBSERVED
		CONCRETE BLOCK & MORTAR		0					CONFIRMED NON ACM (ECL JOB #23546)
		GYPNUM BOARD & COMPOUND		70 SF	0	6	5	O&M	GOOD CONDITION
		FIRE DOOR INSULATION WOOD		0					HOLLOW, NOT SUSPECT
1027DCP	ROOM 130 STORAGE CEILING PLENUM	2X4 CEILING TILE FIBERGLASS		0					FIBERGLASS, NOT SUSPECT
									NO ACCESS
1028	ROOM 131	12X12 FLOOR TILE & MASTIC WHITE/PINK		1024 SF	1 TILE	4	N/A NON FRIABLE	REPAIR	CRACKED
		12X12 FLOOR TILE & MASTIC TAN/BROWN		24 SF	2 TILES	4	N/A NON FRIABLE	REPAIR	CRACKED & CHIPPED
		CARPET MASTIC		110 SF	0	7	N/A NON FRIABLE	O&M	GOOD CONDITION
		COVE BASE & MASTIC BLACK		106 LF	<1 LF	4	N/A NON FRIABLE	REPAIR	DELAMINATING
		CONCRETE BLOCK & MORTAR		0					CONFIRMED NON ACM (ECL JOB #23546)
		GYPNUM BOARD & COMPOUND		626 SF	<1 SF	3	4	REPAIR	DENT
		FIBERBOARD		264 SF	0	7	N/A NON FRIABLE	O&M	GOOD CONDITION
		WINDOW GLAZING/CAULKING		60 LF	0	7	N/A NON FRIABLE	O&M	GOOD CONDITION
		FIRE DOOR INSULATION WOOD		1 DOOR	0	6	5	O&M	GOOD CONDITION
		FIRE DOOR INSULATION METAL		1 DOOR	0	6	5	O&M	GOOD CONDITION
		PEGBOARD		288 SF	<1 SF	4	N/A NON FRIABLE	REPAIR	CHIPPED AND PEELING
		2X4 CEILING TILE TEXTURED PINHOLE		0					NON ACM JCB #14-28692 TEM
1028CP	ROOM 131 CEILING PLENUM	CEILING GYPSUM BOARD		1024 SF	0	6	5	O&M	LIMITED VISUAL ACCESS



SPACE NO.	LOCATION	MATERIAL DESCRIPTION	HA/USA	QUANTITY	AMOUNT DAMAGED	HAZARD RANK	AHERA REASSESSMENT CATEGORY	RESPONSE ACTION	REMARKS
1029	FACULTY WORK ROOM	12X12 FLOOR TILE & MASTIC BEIGE/BROWN		1846 SF	1 TILE	4	N/A NON FRIABLE	REPAIR	CHIPPED
		12X12 FLOOR TILE & MASTIC BROWN/RED		24 SF	1 TILE	4	N/A NON FRIABLE	REPAIR	CRACKED
		CONCRETE BLOCK & MORTAR		0					CONFIRMED NON ACM (ECL JOB #23546)
		GYP SUM BOARD & COMPOUND		1011 SF	<1 SF	3	4	REPAIR	HOLES
		FIBERBOARD		112 SF	0	7	N/A NON FRIABLE	O&M	GOOD CONDITION
		WINDOW GLAZING/CAULKING		80 LF	0	7	N/A NON FRIABLE	O&M	GOOD CONDITION
		FIRE DOOR INSULATION WOOD		3 DOORS	0	6	5	O&M	GOOD CONDITION
		PEGBOARD		320 SF	<1 SF	4	N/A NON FRIABLE	REPAIR	CHIPPED AND PEELING.
		METAL SINK UNDERCOATING GREY		0					NEW WHITE UNDERCOATING OBSERVED
		2X4 CEILING TILE TEXTURED PINHOLE		0					NON ACM JCB #14-28692 TEM
1029CP	FACULTY WORK ROOM CEILING PLENUM								NO ACCESS
1029A	FACULTY WORK ROOM TELEPHONE ROOM	12X12 FLOOR TILE & MASTIC BROWN/RED		24 SF	0	7	N/A NON FRIABLE	O&M	LIMITED VISUAL ACCESS
1029A	FACULTY WORK ROOM TELEPHONE ROOM	COVE BASE & MASTIC BLACK		18 LF	0	7	N/A NON FRIABLE	O&M	GOOD CONDITION
		CONCRETE BLOCK & MORTAR		0					CONFIRMED NON ACM (ECL JOB #23546)
		GYP SUM BOARD & COMPOUND		66 SF	0	6	5	O&M	GOOD CONDITION
		WINDOW GLAZING/CAULKING		20 LF	0	7	N/A NON FRIABLE	O&M	GOOD CONDITION
		FIRE DOOR INSULATION WOOD		0					HOLLOW, NOT SUSPECT
		PEGBOARD		32 SF	0	7	N/A NON FRIABLE	O&M	GOOD CONDITION
		2X4 CEILING TILE TEXTURED PINHOLE		0					NON ACM JCB #14-28692 TEM

SPACE NO.	LOCATION	MATERIAL DESCRIPTION	HA/USA	QUANTITY	AMOUNT DAMAGED	HAZARD RANK	AHERA REASSESSMENT CATEGORY	RESPONSE ACTION	REMARKS
1030	ELECTRICAL PANEL ROOM BY REAR STAGE	12X12 FLOOR TILE & MASTIC BEIGE		112 SF	0	7	N/A NON FRIABLE	O&M	UNDER CARPET
		CARPET MASTIC		112 SF	0	7	N/A NON FRIABLE	O&M	LIMITED VISUAL ACCESS
		CARPET WALL MASTIC		347 SF	4 SF	4	N/A NON FRIABLE	REPAIR	MISSING AND MASTIC EXPOSED
		CONCRETE BLOCK & MORTAR		0					CONFIRMED NON ACM (ECL JOB #23546)
		FIRE DOOR INSULATION WOOD		2 DOORS	0	6	5	O&M	GOOD CONDITION
1030CP	ELECTRICAL PANEL ROOM CEILING PLENUM	2X4 CEILING TILE DEEP SPLASH		0					NON ACM JCB #11-21163 TEM
		2X4 CEILING TILE FIBERGLASS		0					FIBERGLASS, NOT SUSPECT
		2X4 CEILING TILE TEXTURED		0					NON ACM JCB #11-21163 TEM
									NO ACCESS
1031	DRESSING ROOM	TERRAZZO FLOORING WHITE WITH BLACK		0					CONFIRMED NON ACM (ECL JOB #23546)
		CERAMIC WALL TILE GROUT & GLUE WHITE		279 SF	0	7	N/A NON FRIABLE	O&M	LIMITED VISUAL ACCESS
		CONCRETE BLOCK & MORTAR		0					CONFIRMED NON ACM (ECL JOB #23546)
		FIRE DOOR INSULATION METAL		1 DOOR	0	6	5	O&M	GOOD CONDITION
		2X4 CEILING TILE SPECKLED		0					NON ACM JCB #14-28692 TEM
1032	CORRIDOR DRESSING ROOM TO ROOM 130	TECTUM DECKING		48 SF	0	6	5	O&M	GOOD CONDITION
		TERRAZZO FLOORING WHITE WITH BLACK		0					CONFIRMED NON ACM (ECL JOB #23546)
		CERAMIC WALL TILE GROUT & GLUE WHITE & ORANGE		1188 SF	<1 SF	4	N/A NON FRIABLE	REPAIR	CRACKED
		CONCRETE BLOCK & MORTAR		0					CONFIRMED NON ACM (ECL JOB #23546)
		FIRE DOOR INSULATION METAL		2 DOORS	0	6	5	O&M	GOOD CONDITION
		2X4 CEILING TILE SPLASH		0					NON ACM JCB #14-28692 TEM

Summary of Asbestos Containing Materials

SPACE No.	LOCATION	MATERIAL DESCRIPTION	HA/USA	QUANTITY	AMOUNT DAMAGED	HAZARD RANK	AHERA REASSESSMENT CATEGORY	RESPONSE ACTION	REMARKS
1032CP	CORRIDOR DRESSING ROOM TO ROOM 130 CEILING PLENUM	GYPSON BOARD & COMPOUND		64 SF	0	6	5	O&M	GOOD CONDITION
		MUD JOINT PACKING		17 UNITS	0	6	5	O&M	GOOD CONDITION
1033	COUNSELING CENTER	CARPET MASTIC		0					NEW 12X12 FLOOR TILE OBSERVED
		COVE BASE & MASTIC BLACK		0					NEW COVE BASE OBSERVED
		CONCRETE BLOCK & MORTAR		0					CONFIRMED NON ACM (ECL JOB #23546)
		WALL PLASTER		0					NON ACM JCB # 18-40334
		FIRE DOOR INSULATION WOOD		1 DOOR	0	6	5	O&M	GOOD CONDITION
		INDUSTRIAL WALL PAPER		675 SF	0	7	N/A NON FRIABLE	O&M	GOOD CONDITION
		2X4 CEILING TILE SPECKLED		0					NON ACM JCB #14-28692 TEM
		NONE OBSERVED							NONE OBSERVED
1033CP	COUNSELING CENTER CEILING PLENUM	NONE OBSERVED							NONE OBSERVED
1033A	COUNSELING CENTER GUIDANCE COUNSELOR 1	CARPET MASTIC		0					NEW 12X12 FLOOR TILE OBSERVED
		COVE BASE & MASTIC BLACK		0					NEW COVE BASE OBSERVED
		WALL PLASTER		0					NON ACM JCB #18-40334
		FIRE DOOR INSULATION WOOD		1 DOOR	0	6	5	O&M	GOOD CONDITION
		INDUSTRIAL WALL PAPER		135 SF	0	7	N/A NON FRIABLE	O&M	GOOD CONDITION
		2X4 CEILING TILE SPECKLED		0					NON ACM JCB #14-28692 TEM
		NONE OBSERVED							NONE OBSERVED
1033ACP	COUNSELING CENTER GUIDANCE COUNSELOR 1	NONE OBSERVED							NONE OBSERVED

Summary of Asbestos Containing Materials

SPACE NO.	LOCATION	MATERIAL DESCRIPTION	HA/USA	QUANTITY	AMOUNT DAMAGED	HAZARD RANK	AHERA REASSESSMENT CATEGORY	RESPONSE ACTION	REMARKS
1033B	COUNSELING CENTER GUIDANCE COUNSELOR 2	CARPET MASTIC		0					NEW 12X12 FLOOR TILE OBSERVED
		COVE BASE & MASTIC BLACK		0					NEW COVE BASE OBSERVED
		WALL PLASTER		0					NON ACM JCB #18-40334
		FIRE DOOR INSULATION WOOD		1 DOOR	0	6	5	O&M	GOOD CONDITION
		INDUSTRIAL WALL PAPER		135 SF	0	7	N/A NON FRIABLE	O&M	GOOD CONDITION
		2X4 CEILING TILE SPECKLED		0					NON ACM JCB #14-28692 TEM
1033BCP	COUNSELING CENTER GUIDANCE COUNSELOR 2	NONE OBSERVED							NONE OBSERVED
1033C	COUNSELING CENTER SECURED STORAGE								NO ACCESS
1033D	COUNSELING CENTER CLOSET	CARPET MASTIC		0					NEW 12X12 FLOOR TILE OBSERVED
		COVE BASE & MASTIC BLACK		0					NEW COVE BASE OBSERVED
		WALL PLASTER		0					NON ACM JCB #18-40334
		FIRE DOOR INSULATION WOOD		1 DOOR	0	6	5	O&M	GOOD CONDITION
		INDUSTRIAL WALL PAPER		90 SF	0	7	N/A NON FRIABLE	O&M	GOOD CONDITION
		2X4 CEILING TILE SPECKLED		0					NON ACM JCB #14-28692 TEM
1033E	COUNSELING CENTER FILE ROOM	12X12 FLOOR TILE & MASTIC BEIGE		190 SF	0	7	N/A NON FRIABLE	O&M	GOOD CONDITION
		COVE BASE & MASTIC BROWN		40 LF	0	7	N/A NON FRIABLE	O&M	GOOD CONDITION
		CONCRETE BLOCK & MORTAR		0					CONFIRMED NON ACM (ECL JOB #23546)
		FIRE DOOR INSULATION WOOD		1 DOOR	0	6	5	O&M	GOOD CONDITION
		2X4 CEILING TILE SPECKLED		0					NON ACM JCB #14-28692 TEM

SPACE NO.	LOCATION	MATERIAL DESCRIPTION	HA/USA	QUANTITY	AMOUNT DAMAGED	HAZARD RANK	AHERA REASSESSMENT CATEGORY	RESPONSE ACTION	REMARKS
1033ECP	COUNSELING CENTER FILE ROOM CEILING PLENUM	NONE OBSERVED							NONE OBSERVED
1033F	COUNSELING CENTER GUIDANCE COUNSELOR 3	CARPET MASTIC		0					NEW 12X12 FLOOR TILE OBSERVED
		COVE BASE & MASTIC BLACK		0					NEW COVE BASE OBSERVED
		WALL PLASTER		0					NON ACM JCB #18- 40334
		FIRE DOOR INSULATION WOOD		1 DOOR	0	6	5	O&M	GOOD CONDITION
		INDUSTRIAL WALL PAPER		135 SF	0	7	N/A NON FRIABLE	O&M	GOOD CONDITION
		2X4 CEILING TILE SPECKLED		0					NON ACM
		NONE OBSERVED							JCB #14-28692 TEM
		CARPET MASTIC		0					NEW 12X12 FLOOR TILE OBSERVED
1033G	COUNSELING CENTER GUIDANCE COUNSELOR 4	COVE BASE & MASTIC BLACK		0					NEW COVE BASE OBSERVED
		WALL PLASTER		0					NON ACM JCB #18- 40334
		FIRE DOOR INSULATION WOOD		1 DOOR	0	6	5	O&M	GOOD CONDITION
		INDUSTRIAL WALL PAPER		135 SF	0	7	N/A NON FRIABLE	O&M	GOOD CONDITION
		2X4 CEILING TILE SPECKLED		0					NON ACM
		NONE OBSERVED							JCB #14-28692 TEM
		CARPET MASTIC		0					NEW 12X12 FLOOR TILE OBSERVED
		COVE BASE & MASTIC BLACK		0					NEW COVE BASE OBSERVED
1033H	COUNSELING CENTER GUIDANCE COUNSELOR 5	CONCRETE BLOCK & MORTAR		0					CONFIRMED NON ACM (ECL JOB #23546)
		FIRE DOOR INSULATION WOOD		1 DOOR	0	6	5	O&M	GOOD CONDITION
		INDUSTRIAL WALL PAPER		369 SF	0	7	N/A NON FRIABLE	O&M	GOOD CONDITION
		2X4 CEILING TILE SPECKLED		0					NON ACM

JCB #14-28692 TEM

SPACE NO.	LOCATION	MATERIAL DESCRIPTION	HA/USA	QUANTITY	AMOUNT DAMAGED	HAZARD RANK	AHERA REASSESSMENT CATEGORY	RESPONSE ACTION	REMARKS
1033HCP	COUNSELING CENTER GUIDANCE COUNSELOR 5	NONE OBSERVED							NONE OBSERVED
1033I	COUNSELING CENTER GUIDANCE COUNSELOR 6	CARPET MASTIC		0					NEW 12X12 FLOOR TILE OBSERVED
		COVE BASE & MASTIC BLACK		0					NEW COVE BASE OBSERVED
		WALL PLASTER		0					NON ACM JCB #18-40334
		FIRE DOOR INSULATION WOOD		1 DOOR	0	6	5	O&M	GOOD CONDITION
		INDUSTRIAL WALL PAPER		135 SF	1 LF	4	N/A NON FRIABLE	REPAIR	DELAMINATING
		2X4 CEILING TILE SPECKLED		0					NON ACM JCB #14-28692 TEM
1033ICP	COUNSELING CENTER GUIDANCE COUNSELOR 6	NONE OBSERVED							NONE OBSERVED
1033J	COUNSELING CENTER GUIDANCE COUNSELOR 7	CARPET MASTIC		0					NEW 12X12 FLOOR TILE OBSERVED
		COVE BASE & MASTIC BLACK		0					NEW COVE BASE OBSERVED
		CONCRETE BLOCK & MORTAR		0					CONFIRMED NON ACM (ECL JOB #23546)
		FIRE DOOR INSULATION WOOD		1 DOOR	0	6	5	O&M	GOOD CONDITION
		INDUSTRIAL WALL PAPER		369 SF	0	7	N/A NON FRIABLE	O&M	GOOD CONDITION
		2X4 CEILING TILE SPECKLED		0					NON ACM JCB #14-28692 TEM
1033JCP	COUNSELING CENTER GUIDANCE COUNSELOR 7	NONE OBSERVED							NONE OBSERVED

SPACE NO.	LOCATION	MATERIAL DESCRIPTION	HA/USA	QUANTITY	AMOUNT DAMAGED	HAZARD RANK	AHERA REASSESSMENT CATEGORY	RESPONSE ACTION	REMARKS
1033K	COUNSELING CENTER GUIDANCE COUNSELOR 8	CARPET MASTIC		0					NEW 12X12 FLOOR TILE OBSERVED
		COVE BASE & MASTIC BLACK		0					NEW COVE BASE OBSERVED
		CONCRETE BLOCK & MORTAR		0					CONFIRMED NON ACM (ECL JOB #23546)
		WALL PLASTER		0					NON ACM JCB #18-40334
		FIRE DOOR INSULATION WOOD		2 DOORS	0	6	5	O&M	GOOD CONDITION
1033KCP	COUNSELING CENTER GUIDANCE COUNSELOR 8	INDUSTRIAL WALL PAPER		270 SF	0	7	N/A NON FRIABLE	O&M	GOOD CONDITION
		2X4 CEILING TILE SPECKLED		0					NON ACM JCB #14-28692 TEM
		NONE OBSERVED							NONE OBSERVED
		12X12 FLOOR TILE & MASTIC BEIGE		24 SF	1 TILE	4	N/A NON FRIABLE	REPAIR	MISSING TILE WITH MASTIC EXPOSED
		COVE BASE & MASTIC BLACK		17 LF	0	7	N/A NON FRIABLE	O&M	GOOD CONDITION
1033L	COUNSELING CENTER SUPPLIES CLOSET	CONCRETE BLOCK & MORTAR		0					CONFIRMED NON ACM (ECL JOB #23546)
		FIRE DOOR INSULATION WOOD		1 DOOR	0	6	5	O&M	GOOD CONDITION
		2X2 CEILING TILE PINHOLE		0					NON ACM JCB #14-28692 TEM
		12X12 FLOOR TILE & MASTIC BEIGE		0					CONF ACM JCB #17-38003; ABATED JCB #17-38034
		CARPET MASTIC		0					REMOVED DURING ABATEMENT
1033M	COUNSELING CENTER DIRECTOR OF GUIDANCE	COVE BASE & MASTIC BLACK		0					REMOVED DURING ABATEMENT
		CONCRETE BLOCK & MORTAR		0					CONFIRMED NON ACM (ECL JOB #23546)
		WALL PLASTER		0					NON ACM JCB #18-40334
		FIRE DOOR INSULATION WOOD		1 DOOR	0	6	5	O&M	GOOD CONDITION
		INDUSTRIAL WALL PAPER		495 SF	0	7	N/A NON FRIABLE	O&M	GOOD CONDITION
		2X2 CEILING TILE SPECKLED		0					NON ACM JCB #14-28692 TEM

SPACE NO.	LOCATION	MATERIAL DESCRIPTION	HA/USA	QUANTITY	AMOUNT DAMAGED	HAZARD RANK	AHERA REASSESSMENT CATEGORY	RESPONSE ACTION	REMARKS
1033MCP	COUNSELING CENTER DIRECTOR OF GUIDANCE CEILING PLENUM	NONE OBSERVED							NONE OBSERVED
1034	NURSE OFFICE	12X12 FLOOR TILE WHITE/BLUE		0					NON ACM JCB #17-38003
		12X12 FLOOR TILE MASTIC		271 SF	0	7	N/A NON FRIABLE	O&M	LIMITED VISUAL ACCESS;CONF ACM JCB #17-38003
		COVE BASE & MASTIC BLUE		0					NON ACM JCB #17-38003
		CONCRETE BLOCK & MORTAR		0					CONFIRMED NON ACM (ECL JOB #23546) NON ACM JCB #18-40334
		WALL PLASTER		0					
		GYPSUM BOARD & COMPOUND		10 SF	0	6	5	O&M	GOOD CONDITION
		FIRE DOOR INSULATION WOOD		1 DOOR	0	6	5	O&M	GOOD CONDITION
		INDUSTRIAL WALL PAPER		365 SF	0	7	N/A NON FRIABLE	O&M	GOOD CONDITION
		2X2 CEILING TILE SPECKLED		0					NON ACM JCB #14-28692 TEM
		NONE OBSERVED							NONE OBSERVED
1034CP	NURSE OFFICE CEILING PLENUM	12X12 FLOOR TILE WHITE/BLUE		0					NON ACM JCB #17-38003
1034A	NURSE OFFICE TEST ROOM	12X12 FLOOR TILE MASTIC		0					CONF ACM JCB #17-38003; ABATED JCB #17-38034
		COVE BASE & MASTIC BLUE		0					NON ACM JCB #17-38003
		CONCRETE BLOCK & MORTAR		0					CONFIRMED NON ACM (ECL JOB #23546) NON ACM JCB #18-40334
		WALL PLASTER		0					
		FIRE DOOR INSULATION WOOD		2 DOORS	0	6	5	O&M	GOOD CONDITION
		INDUSTRIAL WALL PAPER		207 SF	0	7	N/A NON FRIABLE	O&M	GOOD CONDITION
		2X4 CEILING TILE SPECKLED		0					NON ACM JCB #14-28692 TEM



SPACE NO.	LOCATION	MATERIAL DESCRIPTION	HA/USA	QUANTITY	AMOUNT DAMAGED	HAZARD RANK	AHERA REASSESSMENT CATEGORY	RESPONSE ACTION	REMARKS
1034ACP	NURSE OFFICE TEST ROOM CEILING PLENUM	NONE OBSERVED							NONE OBSERVED
		12X12 FLOOR TILE WHITE/BLUE		0					NON ACM JCB #17-38003
		12X12 FLOOR TILE MASTIC		128 SF	0	7	N/A NON FRIABLE	O&M	GOOD CONDITION;CONF ACM JCB #17-38003
		COVE BASE & MASTIC BLUE		0					NON ACM JCB #17-38003
		CONCRETE BLOCK & MORTAR		0					CONFIRMED NON ACM (ECL JOB #23546)
		WALL PLASTER		0					NON ACM JCB #18-40334
1034B	NURSE OFFICE SICK ROOM	GYPSSUM BOARD & COMPOUND		10 SF	1 SF	3	4	REPAIR	CRUMBLING
		FIRE DOOR INSULATION WOOD		1 DOOR	0	6	5	O&M	GOOD CONDITION
		INDUSTRIAL WALL PAPER		378 SF	0	7	N/A NON FRIABLE	O&M	GOOD CONDITION
		2X4 CEILING TILE SPECKLED		0					NON ACM JCB #14-28692 TEM
1034BCP	NURSE OFFICE SICK ROOM CEILING PLENUM	NONE OBSERVED							NONE OBSERVED
		12X12 FLOOR TILE & MASTIC WHITE/BLUE		0					NON ACM JCB #17-38003
		COVE BASE & MASTIC BLUE		0					NON ACM JCB #17-38003
		CONCRETE BLOCK & MORTAR		0					CONFIRMED NON ACM (ECL JOB #23546)
1034B1	NURSE OFFICE SICK ROOM PRIVATE ROOM	WALL PLASTER		0					NON ACM JCB #18-40334
		FIRE DOOR INSULATION WOOD		1 DOOR	0	6	5	O&M	GOOD CONDITION
		INDUSTRIAL WALL PAPER		360 SF	0	7	N/A NON FRIABLE	O&M	GOOD CONDITION
		2X4 CEILING TILE SPECKLED		0					NON ACM JCB #14-28692 TEM
1034B1CP	NURSE OFFICE SICK ROOM PRIVATE ROOM CEILING PLENUM	NONE OBSERVED							NONE OBSERVED

SPACE NO.	LOCATION	MATERIAL DESCRIPTION	HA/USA	QUANTITY	AMOUNT DAMAGED	HAZARD RANK	AHERA REASSESSMENT CATEGORY	RESPONSE ACTION	REMARKS
1034C	NURSE OFFICE CLOSET	12X12 FLOOR TILE & MASTIC WHITE/BLUE		30 SF	0	7	N/A NON FRIABLE	O&M	12X12 BEIGE FLOOR TILE OBSERVED
		COVE BASE & MASTIC BLACK		19 LF	0	7	N/A NON FRIABLE	O&M	GOOD CONDITION
		WALL PLASTER TEXTURED		0					NON ACM JCB # 18-40334
		FIRE DOOR INSULATION WOOD		1 DOOR	0	6	5	O&M	GOOD CONDITION
1034D	NURSE OFFICE BATHROOM	2X4 CEILING TILE SPECKLED		0					NON ACM JCB #14-28692 TEM
		CERAMIC FLOOR TILE GROUT & GLUE BROWN		16 SF	2 TILES	4	N/A NON FRIABLE	REPAIR	MISSING TILES
		CERAMIC WALL TILE GROUT & GLUE YELLOW		126 SF	0	7	N/A NON FRIABLE	O&M	GOOD CONDITION
		MIRROR MASTIC		4 SF	0	7	N/A NON FRIABLE	O&M	GOOD CONDITION
		FIRE DOOR INSULATION WOOD		1 DOOR	0	6	5	O&M	GOOD CONDITION
1034E	NURSE MEDICINE CLOSET	CEILING PLASTER SMOOTH		0					NON ACM JCB #18-40334
		12X12 FLOOR TILE & MASTIC BEIGE		30 SF	0	7	N/A NON FRIABLE	O&M	GOOD CONDITION
		COVE BASE & MASTIC BROWN		15 LF	0	7	N/A NON FRIABLE	O&M	GOOD CONDITION
		CONCRETE BLOCK & MORTAR		0					CONFIRMED NON ACM (ECL JOB #23546)
		FIRE DOOR INSULATION WOOD		1 DOOR	0	6	5	O&M	NO ACCESS (PREVIOUSLY GOOD CONDITION)
1034ECP	NURSE MEDICINE CLOSET CEILING PLENUM	2X2 CEILING TILE PINHOLE		0					NON ACM JCB #14-28692 TEM
		NONE OBSERVED							NONE OBSERVED
1035	CORRIDOR COUNSELING CENTER TO MAIN OFFICE	TERRAZZO FLOORING WHITE WITH BLACK		0					CONFIRMED NON ACM (ECL JOB #23546)
		CERAMIC WALL TILE GROUT & GLUE ORANGE		912 SF	3 LF	4	N/A NON FRIABLE	REPAIR	CHIPPED AND CRACKED
		FIRE DOOR INSULATION METAL		2 DOORS	0	6	5	O&M	GOOD CONDITION
		2X4 CEILING TILE SPLASH		0					NON ACM JCB #14-28692 TEM

SPACE NO.	LOCATION	MATERIAL DESCRIPTION	HA/USA	QUANTITY	AMOUNT DAMAGED	HAZARD RANK	AHERA REASSESSMENT CATEGORY	RESPONSE ACTION	REMARKS
1035CP	CORRIDOR COUNSELLING CENTER TO MAIN OFFICE CEILING PLENUM	CONCRETE BLOCK & MORTAR		440 SF	0	7	N/A NON FRIABLE	O&M	GOOD CONDITION
1036	CORRIDOR TO NEW WING	TERRAZZO FLOORING WHITE WITH BLACK		0					CONFIRMED NON ACM (ECL JOB #23546)
		CERAMIC WALL TILE GROUT & GLUE ORANGE		990 SF	2 SF	4	N/A NON FRIABLE	REPAIR	CHIPPED
		CONCRETE BLOCK & MORTAR		0					CONFIRMED NON ACM (ECL JOB #23546)
		GYPSON BOARD & COMPOUND		144 SF	1 SF	3	4	REPAIR	CRACKED
		2X4 CEILING TILE SPLASH		0					NON ACM JCB #14-28692 TEM
1036CP	CORRIDOR TO NEW WING CEILING PLENUM	MUD JOINT PACKING		21 UNITS	0	6	5	O&M	GOOD CONDITION
1037	ROOM 121 WEIGHT ROOM	COVE BASE & MASTIC BROWN		0					CONFIRMED NON-ACM (ECI JOB #22304)
		CONCRETE BLOCK & MORTAR		0					CONFIRMED NON-ACM (ECI JOB #22304)
		WALL/CHALK-BOARD MASTIC		0					CONFIRMED NON-ACM (ECI JOB #22379)
		WINDOW GLAZING/CAULKING		38 LF	0	7	N/A NON FRIABLE	O&M	GOOD CONDITION
		FIRE DOOR INSULATION WOOD		1 DOOR	0	6	5	O&M	GOOD CONDITION
		WALL STUCCO		0					CONFIRMED NON-ACM (ECI JOB #22304)
		MUD JOINT PACKING (ENCLOSED IN WOOD)		0					CONFIRMED NON-ACM (ECI JOB #22304)
		2X4 CEILING TILE PINHOLE DOTS		0					NON ACM JCB #14-28692 TEM
1037CP	ROOM 121 WEIGHT ROOM CEILING PLENUM	2X4 CEILING TILE SPLASH		0					NON ACM JCB #14-28692 TEM
		NONE OBSERVED							NONE OBSERVED

SPACE NO.	LOCATION	MATERIAL DESCRIPTION	HA/USA	QUANTITY	AMOUNT DAMAGED	HAZARD RANK	AHERA REASSESSMENT CATEGORY	RESPONSE ACTION	REMARKS
1037A	ROOM 121 ELEVATOR	CONCRETE BLOCK & MORTAR		0					CONFIRMED NON ACM (ECL JOB #23546)
		FIRE DOOR INSULATION METAL		2 DOORS	0	6	5	O&M	NO ACCESS (PREVIOUSLY GOOD CONDITION)
		2X4 CEILING TILE		0					NON ACM JCB #14-28692 TEM
		COVE BASE & MASTIC BLACK		43 LF	0	7	N/A NON FRIABLE	O&M	GOOD CONDITION
1037B	ROOM 121 STORAGE AREA	CONCRETE BLOCK & MORTAR		0					CONFIRMED NON ACM (ECL JOB #23546)
		FIRE DOOR INSULATION METAL		1 DOOR	0	6	5	O&M	GOOD CONDITION
		2X4 CEILING TILE SPLASH		0					NON ACM JCB #14-28692 TEM
		2X4 CEILING TILE PINHOLE DOTS		0					NON ACM JCB #14-28692 TEM
1037BCP	ROOM 121 STORAGE AREA CEILING PLENUM								NO ACCESS
1038	CUSTODIAL CLOSET NEAR ROOM 121	CERAMIC FLOOR TILE GROUT & GLUE BROWN		42 SF	0	7	N/A NON FRIABLE	O&M	GOOD CONDITION
		CERAMIC WALL TILE GROUT & GLUE ORANGE		207 SF	0	7	N/A NON FRIABLE	O&M	GOOD CONDITION
		FIRE DOOR INSULATION WOOD		1 DOOR	0	6	5	O&M	GOOD CONDITION
		CEILING PLASTER SMOOTH		0					NON ACM JCB #18-40334
1039	MEN'S ROOM NEAR ROOM 120	CERAMIC FLOOR TILE GROUT & GLUE GREY		128 SF	0	7	N/A NON FRIABLE	O&M	GOOD CONDITION
		CERAMIC WALL TILE GROUT & GLUE WHITE		567 SF	0	7	N/A NON FRIABLE	O&M	GOOD CONDITION
		WALL/CHALK-BOARD MASTIC		16 SF	0	7	N/A NON FRIABLE	O&M	GOOD CONDITION
		CEILING PLASTER SMOOTH		0					NON ACM JCB #18-40334

Summary of Asbestos Containing Materials

SPACE NO.	LOCATION	MATERIAL DESCRIPTION	HA/USA	QUANTITY	AMOUNT DAMAGED	HAZARD RANK	AHERA REASSESSMENT CATEGORY	RESPONSE ACTION	REMARKS
1040	ROOM 120 BAND ROOM	12X12 FLOOR TILE & MASTIC WHITE/PINK		1870 SF	0	7	N/A NON FRIABLE	O&M	GOOD CONDITION
		CARPET MASTIC		140 SF	0	7	N/A NON FRIABLE	O&M	GOOD CONDITION
		COVE BASE & MASTIC BLACK		51 LF	20 LF	4	N/A NON FRIABLE	REPAIR	MISSING WITH MASTIC EXPOSED
		COVE BASE & MASTIC BROWN		70 LF	0	7	N/A NON FRIABLE	O&M	GOOD CONDITION
		CONCRETE BLOCK & MORTAR		0					CONFIRMED NON ACM (ECL JOB #23546)
		GYP SUM BOARD & COMPOUND		480 SF	0	6	5	O&M	GOOD CONDITION
		WINDOW GLAZING/CAULKING		150 LF	0	7	N/A NON FRIABLE	O&M	GOOD CONDITION
		FIRE CURTAINS BEIGE		684 SF	0	6	5	O&M	GOOD CONDITION
		FIRE DOOR INSULATION WOOD		1 DOOR	0	6	5	O&M	GOOD CONDITION
		METAL SINK UNDERCOATING GREY		1 UNIT	0	7	N/A NON FRIABLE	O&M	GOOD CONDITION
		MUD JOINT PACKING		17 UNITS	6 UNITS	3	1	REPAIR	WATER STAINED
		2X4 CEILING TILE FIBERGLASS		0					FIBERGLASS, NOT SUSPECT
		2X4 CEILING TILE PINHOLE DOTS		0					NON ACM JCB # 14-28692 TEM
1040CP	ROOM 120 BAND ROOM CEILING PLENUM								NO ACCESS
1040A	ROOM 120 STORAGE	COVE BASE & MASTIC WHITE		43 LF	0	7	N/A NON FRIABLE	O&M	GOOD CONDITION
		CONCRETE BLOCK & MORTAR		0					CONFIRMED NON ACM (ECL JOB #23546)
		FIRE DOOR INSULATION METAL		2 DOORS	0	6	5	O&M	GOOD CONDITION
		2X4 CEILING TILE PINHOLE DOTS		0					NON ACM JCB # 14-28692 TEM
		2X4 CEILING TILE PINHOLE DOTS		0					NON ACM JCB # 14-28692 TEM
		2X4 CEILING TILE SPECKLED		0					NON ACM JCB # 14-28692 TEM

SPACE NO.	LOCATION	MATERIAL DESCRIPTION	HA/USA	QUANTITY	AMOUNT DAMAGED	HAZARD RANK	AHERA REASSESSMENT CATEGORY	RESPONSE ACTION	REMARKS
1040ACP	ROOM 120 STORAGE CEILING PLENUM								NO ACCESS
1040B	ROOM 120 ELECTRICAL CLOSET	COVE BASE & MASTIC BROWN		48 LF	10 LF	4	N/A NON FRIABLE	REPAIR	MISSING WITH MASTIC EXPOSED
		CONCRETE BLOCK & MORTAR		0					CONFIRMED NON ACM (ECL JOB #23546)
		WINDOW GLAZING/CAULKING		17 LF	0	7	N/A NON FRIABLE	O&M	GOOD CONDITION
		FIRE DOOR INSULATION METAL		2 DOORS	0	6	5	O&M	GOOD CONDITION
		2X4 CEILING TILE PINHOLE DOTS		0					NON ACM JCB #14-28692 TEM
		2X4 CEILING TILE SPECKLED		0					NON ACM JCB #14-28692 TEM
1040BCP	ROOM 120 ELECTRICAL CLOSET CEILING PLENUM								NO ACCESS
		12X12 FLOOR TILE & MASTIC WHITE/PINK		200 SF	1 TILE	4	N/A NON FRIABLE	REPAIR	CHIPPED
		COVE BASE & MASTIC BROWN		30 LF	0	7	N/A NON FRIABLE	O&M	GOOD CONDITION
		CONCRETE BLOCK & MORTAR		0					CONFIRMED NON ACM (ECL JOB #23546)
		GYPSPUM BOARD & COMPOUND		300 SF	0	6	5	O&M	GOOD CONDITION
		WINDOW GLAZING/CAULKING		16 LF	0	7	N/A NON FRIABLE	O&M	GOOD CONDITION
1040C	ROOM 120 OFFICE	FIRE DOOR INSULATION WOOD		2 DOORS	0	6	5	O&M	GOOD CONDITION
		2X4 CEILING TILE FIBERGLASS		0					FIBERGLASS, NOT SUSPECT
1040CCP	ROOM 120 OFFICE CEILING PLENUM								NO ACCESS

Summary of Asbestos Containing Materials

SPACE NO.	LOCATION	MATERIAL DESCRIPTION	HA/USA	QUANTITY	AMOUNT DAMAGED	HAZARD RANK	AHERA REASSESSMENT CATEGORY	RESPONSE ACTION	REMARKS
1040D	ROOM 120 STORAGE	12X12 FLOOR TILE & MASTIC WHITE/PINK		200 SF	0	7	N/A NON FRIABLE	O&M	GOOD CONDITION
		COVE BASE & MASTIC BROWN		54 LF	0	7	N/A NON FRIABLE	O&M	GOOD CONDITION
		CONCRETE BLOCK & MORTAR		0					CONFIRMED NON ACM (ECL JOB #23546)
		GYPNUM BOARD & COMPOUND		300 SF	0	6	5	O&M	GOOD CONDITION
		FIRE DOOR INSULATION METAL		2 DOORS	0	6	5	O&M	GOOD CONDITION
1040DCP	ROOM 120 STORAGE CEILING PLENUM	2X4 CEILING TILE FIBERGLASS		0					FIBERGLASS, NOT SUSPECT
									NO ACCESS
		TERRAZZO FLOORING WHITE WITH BLACK		0					CONFIRMED NON ACM (ECL JOB #23546)
		CERAMIC WALL TILE GROUT & GLUE ORANGE		2313 SF	2 SF	4	N/A NON FRIABLE	REPAIR	CHIPPED AND CRACKED
1041	CORRIDOR ROOM 120 TO COUNSELING CENTER	GYPNUM BOARD & COMPOUND		124 SF	0	6	5	O&M	GOOD CONDITION
		2X4 CEILING TILE SPLASH		0					NON ACM JCB #14-28692 TEM
		CONCRETE BLOCK & MORTAR		550 SF	0	7	N/A NON FRIABLE	O&M	GOOD CONDITION
1041CP	CORRIDOR ROOM 120 TO COUNSELING CENTER CEILING PLENUM	GYPNUM BOARD		48 SF	2 LF	3	4	REPAIR	CRACKED
		MUD JOINT PACKING		7 UNITS	0	6	5	O&M	LIMITED VISUAL ACCESS

Summary of Asbestos Containing Materials

SPACE NO.	LOCATION	MATERIAL DESCRIPTION	HA/USA	QUANTITY	AMOUNT DAMAGED	HAZARD RANK	AHERA REASSESSMENT CATEGORY	RESPONSE ACTION	REMARKS
1042	ROOM 115 ORCHESTRA	12X12 FLOOR TILE & MASTIC TAN SPECKLE		40 SF	0	7	N/A NON FRIABLE	O&M	GOOD CONDITION
		12X12 FLOOR TILE & MASTIC GRAY SPECKLE		60 SF	7 TILES	4	N/A NON FRIABLE	REPAIR	CHIPPED & CRACKED
		12X12 FLOOR TILE & MASTIC WHITE SPECKLE		1689 SF	15 TILES	4	N/A NON FRIABLE	REPAIR	CHIPPED & CRACKED
		COVE BASE & MASTIC BLACK		190 LF	8 LF	4	N/A NON FRIABLE	REPAIR	DELAMINATING & MISSING W/ MASTIC EXPOSED
		CONCRETE BLOCK & MORTAR		0					CONFIRMED NON ACM (ECL JOB #23546)
		WINDOW GLAZING/CAULKING		32 LF	0	7	N/A NON FRIABLE	O&M	GOOD CONDITION
		FIRE CURTAINS GREY		290 SF	0	6	5	O&M	GOOD CONDITION
		FIRE DOOR INSULATION METAL		2 DOORS	0	6	5	O&M	GOOD CONDITION
		FIRE DOOR INSULATION WOOD		1 DOOR	0	6	5	O&M	GOOD CONDITION
		2X4 CEILING TILE FIBERGLASS		0					FIBERGLASS, NOT SUSPECT
1042CP	ROOM 115 ORCHESTRA CEILING PLENUM								NO ACCESS
1042A	ROOM 115 OFFICE	12X12 FLOOR TILE & MASTIC BEIGE/WHITE		64 SF	0	7	N/A NON FRIABLE	O&M	ASSUME UNDER CARPET
		COVE BASE & MASTIC BLACK		29 LF	0	7	N/A NON FRIABLE	O&M	GOOD CONDITION
		CONCRETE BLOCK & MORTAR		0					CONFIRMED NON ACM (ECL JOB #23546)
		FIRE DOOR INSULATION METAL		1 DOOR	0	6	5	O&M	GOOD CONDITION
		2X4 CEILING TILE TEXTURED PINHOLE		0					NON ACM JCB #14-28692 TEM
1042ACP	ROOM 115 OFFICE CEILING PLENUM								NO ACCESS



Summary of Asbestos Containing Materials

SPACE NO.	LOCATION	MATERIAL DESCRIPTION	HA/USA	QUANTITY	AMOUNT DAMAGED	HAZARD RANK	AHERA REASSESSMENT CATEGORY	RESPONSE ACTION	REMARKS
1042B	ROOM 115 ELECTRICAL CLOSET	CARPET MASTIC		128 SF	0	7	N/A NON FRIABLE	O&M	GOOD CONDITION
		COVE BASE & MASTIC BLACK		45 LF	0	7	N/A NON FRIABLE	O&M	GOOD CONDITION
		CONCRETE BLOCK & MORTAR		0					CONFIRMED NON ACM (ECL JOB #23546)
		FIRE DOOR INSULATION WOOD		1 DOOR	0	6	5	O&M	GOOD CONDITION
		2x4 CEILING TILE PINHOLE DOTS		0					NON ACM JCB #14-28692 TEM
1042BCP	ROOM 115 ELECTRICAL CLOSET CEILING PLENUM								NO ACCESS
1043	CORRIDOR ROOM 115	TERRAZZO FLOORING WHITE WITH BLACK		0					CONFIRMED NON ACM (ECL JOB #23546)
		CERAMIC WALL TILE GROUT & GLUE WHITE & ORANGE		909 SF	8 TILES	4	N/A NON FRIABLE	REPAIR	CRACKED
		FIRE DOOR INSULATION METAL		2 DOORS	0	6	5	O&M	GOOD CONDITION
		2x4 CEILING TILE SPLASH		0					NON ACM JCB #14-28692 TEM
1043CP	CORRIDOR ROOM 115 CEILING PLENUM	MUD JOINT PACKING		22 UNITS	0	6	5	O&M	GOOD CONDITION
1044	GYMNASIUM	WOOD FLOOR TAR/VAPOR BARRIER		0					CONFIRMED NON ACM (ECL JOB #22964)
		COVE BASE & MASTIC BLACK		12 LF	0	7	N/A NON FRIABLE	O&M	GOOD CONDITION
		CONCRETE BLOCK & MORTAR		0					CONFIRMED NON ACM (ECL JOB #23546)
		WALL/CHALK-BOARD MASTIC		300 SF	0	7	N/A NON FRIABLE	O&M	GOOD CONDITION
		SKYLIGHT CAULKING		256 LF	0	7	N/A NON FRIABLE	O&M	GOOD CONDITION
		FIRE DOOR INSULATION WOOD		16 DOORS	0	6	5	O&M	GOOD CONDITION
		CEILING PLASTER SMOOTH		0					NON ACM JCB #18-40334
		TECTUM DECKING		11448 SF	0	6	5	O&M	GOOD CONDITION

SPACE NO.	LOCATION	MATERIAL DESCRIPTION	HA/USA	QUANTITY	AMOUNT DAMAGED	HAZARD RANK	AHERA REASSESSMENT CATEGORY	RESPONSE ACTION	REMARKS
1044A	GYM/WRESTLING HC LIFT	12X12 FLOOR TILE & MASTIC BEIGE/WHITE		25 SF	7 TILES	4	N/A NON FRIABLE	REPAIR	CRACKED AND CHIPPED WITH MASTIC EXPOSED
		CONCRETE BLOCK & MORTAR		0					CONFIRMED NON ACM (ECL JOB #23546)
		FIRE DOOR INSULATION WOOD		1 DOOR	0	6	5	O&M	GOOD CONDITION
		2X4 CEILING TILE SPLASH		0					NON ACM JCB #14-28692 TEM
1044ACP	GYM/WRESTLING HC LIFT CEILING PLENUM	NONE OBSERVED							NONE OBSERVED
1044A1	GYM/WRESTLING HC LIFT STORAGE	12X12 FLOOR TILE & MASTIC BEIGE/WHITE		105 SF	6 TILES	4	N/A NON FRIABLE	REPAIR	MISSING WITH MASTIC EXPOSED
		COVE BASE & MASTIC BROWN		34 LF	8 LF	4	N/A NON FRIABLE	REPAIR	MISSING MASTIC EXPOSED
		CONCRETE BLOCK & MORTAR		0					CONFIRMED NON ACM (ECL JOB #23546)
		FIRE DOOR INSULATION WOOD		1 DOOR	0	6	5	O&M	GOOD CONDITION
		12X12 FLOOR TILE & MASTIC BEIGE		65 SF	3 TILES	4	N/A NON FRIABLE	REPAIR	MISSING MASTIC EXPOSED
1044A2	GYM/WRESTLING HC LIFT STORAGE 2	COVE BASE & MASTIC BROWN		33 LF	2 LF	4	N/A NON FRIABLE	REPAIR	MISSING MASTIC EXPOSED
		CONCRETE BLOCK & MORTAR		0					CONFIRMED NON ACM (ECL JOB #23546)
		FIRE DOOR INSULATION WOOD		1 DOOR	0	6	5	O&M	GOOD CONDITION
		2X4 CEILING TILE FISSURE		0					NON ACM JCB #14-28692 TEM
		12X12 FLOOR TILE & MASTIC BEIGE		224 SF	NOT QUANTIFIED	4	N/A NON FRIABLE	REPAIR	MINOR DAMAGE
1044B	GYM GARAGE DOOR STORAGE	COVE BASE & MASTIC BROWN		57 LF	NOT QUANTIFIED	4	N/A NON FRIABLE	REPAIR	MASTIC EXPOSED
1044B	GYM GARAGE DOOR STORAGE	CONCRETE BLOCK & MORTAR		0					CONFIRMED NON ACM (ECL JOB #23546)
		GYPSUM BOARD		24 SF	0	6	5	O&M	GOOD CONDITION
		FIRE DOOR INSULATION WOOD		1 DOOR	0	6	5	O&M	GOOD CONDITION
		MUD JOINT PACKING		6 UNITS	0	6	5	O&M	WATER STAINED
		2X4 CEILING TILE		0					NON ACM JCB #14-28692 TEM

SPACE NO.	LOCATION	MATERIAL DESCRIPTION	HA/USA	QUANTITY	AMOUNT DAMAGED	HAZARD RANK	AHERA REASSESSMENT CATEGORY	RESPONSE ACTION	REMARKS
1044BCP	GYM GARAGE DOOR STORAGE CEILING PLENUM	NONE OBSERVED							NONE OBSERVED
1044C	GYMNASIUM TEXTBOOK STORAGE	CERAMIC FLOOR TILE GROUT & GLUE GREY		77 SF	NOT QUANTIFIED	4	N/A NON FRIABLE	REPAIR	MINOR DAMAGE
		CERAMIC WALL TILE GROUT & GLUE YELLOW		69 SF	NOT QUANTIFIED	4	N/A NON FRIABLE	REPAIR	MISSING TILES
		CONCRETE BLOCK & MORTAR		0					CONFIRMED NON ACM (ECL JOB #23546)
		FIRE DOOR INSULATION WOOD		2 DOORS	0	6	5	O&M	GOOD CONDITION
		CEILING PLASTER SMOOTH		0					NON ACM JCB #18-40334
1045	BOY'S LOCKER ROOM	CERAMIC FLOOR TILE GROUT & GLUE BROWN		2000 SF	5 SF	4	N/A NON FRIABLE	REPAIR	CHIPPED
		CERAMIC WALL TILE GROUT & GLUE YELLOW		3280 SF	10 SF	4	N/A NON FRIABLE	REPAIR	MISSING, CHIPPED, AND CRACKED
		WALL/CHALK-BOARD MASTIC		5 SF	4 SF	4	N/A NON FRIABLE	REPAIR	MASTIC EXPOSED
		SKYLIGHT CAULKING		32 LF	0	7	N/A NON FRIABLE	O&M	GOOD CONDITION
		FIRE DOOR INSULATION WOOD		2 DOORS	0	6	5	O&M	PATCHED. GOOD CONDITION.
1045A	BOY'S LOCKER ROOM BASEBALL/LAX OFFICE	CEILING PLASTER		0					NON ACM JCB #18-40334
		12X12 FLOOR TILE & MASTIC BEIGE		216 SF	5 TILES	4	N/A NON FRIABLE	REPAIR	CRACKED & CHIPPED
		COVE BASE & MASTIC BROWN		34 LF	0	7	N/A NON FRIABLE	O&M	GOOD CONDITION
		CONCRETE BLOCK & MORTAR		0					CONFIRMED NON ACM (ECL JOB #23546)
		FIRE DOOR INSULATION WOOD		1 DOOR	0	6	5	O&M	GOOD CONDITION
1045ACP	BOY'S LOCKER ROOM BASEBALL/LAX OFFICE CEILING PLENUM	2X4 CEILING TILE FIBERGLASS		0					FIBERGLASS, NOT SUSPECT
		NONE OBSERVED							NONE OBSERVED

Summary of Asbestos Containing Materials

SPACE NO.	LOCATION	MATERIAL DESCRIPTION	HA/USA	QUANTITY	AMOUNT DAMAGED	HAZARD RANK	AHERA REASSESSMENT CATEGORY	RESPONSE ACTION	REMARKS
1045A1	BOY'S LOCKER ROOM BASEBALL/LAX COACH BATHROOM	CERAMIC FLOOR TILE GROUT & GLUE BROWN		132 SF	0	7	N/A NON FRIABLE	O&M	GOOD CONDITION
		CERAMIC WALL TILE GROUT & GLUE YELLOW		459 SF	1 TILE	4	N/A NON FRIABLE	REPAIR	CHIPPED
		MIRROR MASTIC		6 SF	0	7	N/A NON FRIABLE	O&M	GOOD CONDITION
		CEILING PLASTER		0					NON ACM JCB #18-40334 NON ACM JCB #18-40334
1045B	BOY'S LOCKER ROOM BATHROOM	CEILING PLASTER		0					NON ACM JCB #18-40334
		CERAMIC FLOOR TILE GROUT & GLUE BROWN		0					NEW MATERIAL
		CERAMIC WALL TILE GROUT & GLUE ORANGE		0					NEW MATERIAL
		CEILING PLASTER SMOOTH		0					NON ACM JCB #18-40334
1045B1	BOY'S LOCKER ROOM STORAGE	CERAMIC FLOOR TILE GROUT & GLUE BROWN		144 SF	0	7	N/A NON FRIABLE	O&M	GOOD CONDITION
		CERAMIC WALL TILE GROUT & GLUE YELLOW		550 SF	0	7	N/A NON FRIABLE	O&M	GOOD CONDITION
		FIRE DOOR INSULATION WOOD		1 DOOR	0	6	5	O&M	GOOD CONDITION
		2X4 CEILING TILE PINHOLE DOTS		0					NON ACM JCB #14-28692 TEM
1045B1	BOY'S LOCKER ROOM STORAGE	CEILING PLASTER		0					NON ACM JCB #18-40334
1045C	BOY'S LOCKER ROOM SHOWERS	CERAMIC FLOOR TILE GROUT & GLUE BROWN		180 SF	< 1 SF	4	N/A NON FRIABLE	REPAIR	MISSING
		CERAMIC WALL TILE GROUT & GLUE ORANGE		450 SF	11 LF	4	N/A NON FRIABLE	REPAIR	CRACKED AND CHIPPED
		CEILING GYPSUM BOARD & COMPOUND		180 SF	0	6	5	O&M	PAINT PEELING

SPACE NO.	LOCATION	MATERIAL DESCRIPTION	HA/USA	QUANTITY	AMOUNT DAMAGED	HAZARD RANK	AHERA REASSESSMENT CATEGORY	RESPONSE ACTION	REMARKS
1045D	BOY'S LOCKER ROOM COACHES OFFICE 2	CERAMIC FLOOR TILE GROUT & GLUE BROWN		192 SF	< 1 SF	4	N/A NON FRIABLE	REPAIR	CHIPPED WITH GLUE EXPOSED
		CERAMIC WALL TILE GROUT & GLUE YELLOW & ORANGE		408 SF	< 1 SF	4	N/A NON FRIABLE	REPAIR	CHIPPED
		SKYLIGHT CAULKING		16 LF	0	7	N/A NON FRIABLE	O&M	GOOD CONDITION
		FIRE DOOR INSULATION WOOD		1 DOOR	0	6	5	O&M	GOOD CONDITION
1045E	BOY'S LOCKER ROOM EXIT VESTIBULE	CEILING PLASTER		0					NON ACM JCB #18- 40334
		COVE BASE & MASTIC BROWN		38 LF	6 LF	4	N/A NON FRIABLE	REPAIR	MISSING MASTIC EXPOSED
		CERAMIC WALL TILE GROUT & GLUE WHITE		297 SF	10 TILES	4	N/A NON FRIABLE	REPAIR	CHIPPED WITH GLUE EXPOSED
		FIRE DOOR INSULATION METAL		2 DOORS	0	6	5	O&M	GOOD CONDITION
		2X2 CEILING TILE TECTUM		0					NON ACM JCB #14-28692 TEM
1045ECP	BOY'S LOCKER ROOM EXIT VESTIBULE CEILING PLENUM	MUD JOINT PACKING		6 UNITS	2 UNITS	3	1	REPAIR	CHIPPED
1045F	BOY'S LOCKER ROOM STORAGE/BATHROOM	CERAMIC FLOOR TILE GROUT & GLUE GREEN		110 SF	2 SF	4	N/A NON FRIABLE	REPAIR	CRACKED & CHIPPED W/ GLUE EXPOSED
		CERAMIC WALL TILE GROUT & GLUE YELLOW		460 SF	3 LF	4	N/A NON FRIABLE	REPAIR	CHIPPED & MISSING GROUT
		MIRROR MASTIC		10 SF	0	7	N/A NON FRIABLE	O&M	GOOD CONDITION
		FIRE DOOR INSULATION WOOD		1 DOOR	0	6	5	O&M	GOOD CONDITION
		CEILING GYPSUM BOARD & COMPOUND		110 SF	0	6	5	O&M	GOOD CONDITION

SPACE NO.	LOCATION	MATERIAL DESCRIPTION	HA/USA	QUANTITY	AMOUNT DAMAGED	HAZARD RANK	AHERA REASSESSMENT CATEGORY	RESPONSE ACTION	REMARKS
1045G	BOY'S LOCKER ROOM STORAGE 3	12X12 FLOOR TILE & MASTIC WHITE/BLUE		215 SF	1 TILE	4	N/A NON FRIABLE	REPAIR	CRACKED
		COVE BASE & MASTIC BLUE		69 LF	0	7	N/A NON FRIABLE	O&M	GOOD CONDITION
		CONCRETE BLOCK & MORTAR		0					CONFIRMED NON ACM (ECL JOB #23546)
		WINDOW GLAZING/CAULKING		20 LF	0	7	N/A NON FRIABLE	O&M	GOOD CONDITION
		FIRE DOOR INSULATION WOOD		1 DOOR	0	6	5	O&M	GOOD CONDITION
		2X4 CEILING TILE SPLASH		0					NON ACM JCB # 14-28692 TEM
1045GCP	BOY'S LOCKER ROOM STORAGE 3 CEILING PLENUM	MUD JOINT PACKING		2 UNITS	0	6	5	O&M	LIMITED VISUAL ACCESS
1045G1	BOY'S LOCKER ROOM HANDICAP BATHROOM	CERAMIC FLOOR TILE GROUT & GLUE BEIGE		96 SF	0	7	N/A NON FRIABLE	O&M	GOOD CONDITION
		CERAMIC WALL TILE GROUT & GLUE WHITE		414 SF	0	7	N/A NON FRIABLE	O&M	GOOD CONDITION
		MIRROR MASTIC		4 SF	0	7	N/A NON FRIABLE	O&M	GOOD CONDITION
		FIRE DOOR INSULATION WOOD		1 DOOR	0	6	5	O&M	GOOD CONDITION
		2X4 CEILING TILE SPLASH		0					NON ACM JCB # 14-28692 TEM
1045G1CP	BOY'S LOCKER ROOM HANDICAP BATHROOM CEILING PLENUM	NONE OBSERVED							NONE OBSERVED

Summary of Asbestos Containing Materials

SPACE NO.	LOCATION	MATERIAL DESCRIPTION	HA/USA	QUANTITY	AMOUNT DAMAGED	HAZARD RANK	AHERA REASSESSMENT CATEGORY	RESPONSE ACTION	REMARKS
1046	WRESTLING ROOM	WOOD FLOOR TAR/VAPOR BARRIER		2640 SF	0	7	N/A NON FRIABLE	O&M	LIMITED VISUAL ACCESS
		12X12 FLOOR TILE & MASTIC BEIGE/WHITE		42 SF	4 TILES	4	N/A NON FRIABLE	REPAIR	CRACKED
		COVE BASE & MASTIC BLACK		34 LF	0	7	N/A NON FRIABLE	O&M	GOOD CONDITION
		CONCRETE BLOCK & MORTAR		0					CONFIRMED NON ACM (ECL JOB #23546)
		WALL/CHALK-BOARD MASTIC		1188 SF	0	7	N/A NON FRIABLE	O&M	GOOD CONDITION
		2X2 CEILING TILE FISSURE		0					NON ACM JCB #14-28692 TEM
1046A	WRESTLING ROOM	2X2 CEILING TILE SPLASH		0					NON ACM JCB #14-28692 TEM
		2X2 CEILING TILE TECTUM		0					NON ACM JCB #14-28692 TEM
		12X12 FLOOR TILE & MASTIC BEIGE		204 SF	25 TILES	4	N/A NON FRIABLE	REPAIR	CHIPPED, DENTED WITH MASTIC EXPOSED
		COVE BASE & MASTIC BROWN		51 LF	0	7	N/A NON FRIABLE	O&M	GOOD CONDITION
		CONCRETE BLOCK & MORTAR		0					CONFIRMED NON ACM (ECL JOB #23546)
		2X4 CEILING TILE PINHOLE DOTS		0					NON ACM JCB #14-28692 TEM
1046B	WRESTLING STORAGE	2X4 CEILING TILE FISSURE		0					NON ACM JCB #14-28692 TEM
		2X4 CEILING TILE FIBERGLASS		0					FIBERGLASS, NOT SUSPECT
		COVE BASE & MASTIC BROWN		30 LF	<1 LF	4	N/A NON FRIABLE	REPAIR	MASTIC EXPOSED
		CONCRETE BLOCK & MORTAR		0					CONFIRMED NON ACM (ECL JOB #23546)
		FIRE DOOR INSULATION METAL		1 DOOR	0	6	5	O&M	GOOD CONDITION
		2X2 CEILING TILE TECTUM		0					NON ACM JCB #14-28692 TEM

Summary of Asbestos Containing Materials

SPACE NO.	LOCATION	MATERIAL DESCRIPTION	HA/USA	QUANTITY	AMOUNT DAMAGED	HAZARD RANK	AHERA REASSESSMENT CATEGORY	RESPONSE ACTION	REMARKS
1046C	WRESTLING ROOM VESTIBULE TO BASEMENT	12X12 FLOOR TILE & MASTIC BEIGE		22 SF	3 TILES	4	N/A NON FRIABLE	REPAIR	CRACKED AND LIFTING
		12X12 FLOOR TILE & MASTIC TAN/GREY		72 SF	6 TILES	4	N/A NON FRIABLE	REPAIR	CRACKED
		COVE BASE & MASTIC BROWN		37 LF	0	7	N/A NON FRIABLE	O&M	GOOD CONDITION
		CONCRETE BLOCK & MORTAR		0					CONFIRMED NON ACM (ECL JOB #23546)
		FIRE DOOR INSULATION METAL		2 DOORS	0	6	5	O&M	GOOD CONDITION
1047	GIRL'S LOCKER ROOM	2X2 CEILING TILE TECTUM		0					NON ACM JCB #14-28692 TEM
		CERAMIC FLOOR TILE GROUT & GLUE GREEN		2300 SF	5 SF	4	N/A NON FRIABLE	REPAIR	CRACKED, CHIPPED & MISSING
		CERAMIC WALL TILE GROUT & GLUE YELLOW		2280 SF	32 TILES	4	N/A NON FRIABLE	REPAIR	MISSING, CHIPPED, AND CRACKED
		CONCRETE BLOCK & MORTAR		0					CONFIRMED NON ACM (ECL JOB #23546)
		SKYLIGHT CAULKING		16 LF	0	7	N/A NON FRIABLE	O&M	GOOD CONDITION
1047A	GIRL'S LOCKER ROOM COACH OFFICE	FIRE DOOR INSULATION WOOD		2 DOORS	0	6	5	O&M	GOOD CONDITION
		CEILING PLASTER		0					NON ACM JCB #18- 40334
		12X12 FLOOR TILE & MASTIC BEIGE		130 SF	6 TILES	4	N/A NON FRIABLE	REPAIR	CHIPPED
		COVE BASE & MASTIC BROWN		39 LF	1 LF	4	N/A NON FRIABLE	REPAIR	DELAMINATING
		CONCRETE BLOCK & MORTAR		0					CONFIRMED NON ACM (ECL JOB #23546)
1047ACP	GIRL'S LOCKER ROOM COACH OFFICE CEILING PLENUM	FIRE DOOR INSULATION WOOD		1 DOOR	0	6	5	O&M	GOOD CONDITION
		2X4 CEILING TILE TEXTURED		0					NON ACM JCB #14-28692 TEM
1047ACP	GIRL'S LOCKER ROOM COACH OFFICE CEILING PLENUM	NONE OBSERVED							NONE OBSERVED



Summary of Asbestos Containing Materials

SPACE NO.	LOCATION	MATERIAL DESCRIPTION	HA/USA	QUANTITY	AMOUNT DAMAGED	HAZARD RANK	AHERA REASSESSMENT CATEGORY	RESPONSE ACTION	REMARKS
1047A1	GIRL'S LOCKER ROOM COACH LOCKER ROOM	CERAMIC FLOOR TILE GROUT & GLUE GREEN		65 SF	0	7	N/A NON FRIABLE	O&M	GOOD CONDITION
		CERAMIC WALL TILE GROUT & GLUE YELLOW		540 SF	<1 SF	4	N/A NON FRIABLE	REPAIR	CHIPPED & CRACKED
		WALL/CHALK-BOARD MASTIC		10 SF	0	7	N/A NON FRIABLE	O&M	GOOD CONDITION
		FIRE DOOR INSULATION WOOD		2 DOORS	0	6	5	O&M	GOOD CONDITION
1047B	GIRL'S LOCKER ROOM SHOWER AREA	CEILING GYPSUM BOARD & COMPOUND		65 SF	0	6	5	O&M	GOOD CONDITION
		CERAMIC FLOOR TILE GROUT & GLUE GREEN		192 SF	0	7	N/A NON FRIABLE	O&M	GOOD CONDITION
		CERAMIC WALL TILE GROUT & GLUE YELLOW		448 SF	5 LF	4	N/A NON FRIABLE	REPAIR	CRACKED
		CEILING PLASTER SMOOTH		0					NON ACM JCB # 18-40334
1047C	GIRL'S LOCKER ROOM EXIT VESTIBULE	COVE BASE & MASTIC BROWN		20 LF	2 LF	4	N/A NON FRIABLE	REPAIR	MISSING WITH MASTIC EXPOSED
		CERAMIC WALL TILE GROUT & GLUE YELLOW		180 SF	7 TILES	4	N/A NON FRIABLE	REPAIR	CRACKED AND CHIPPED
		WINDOW GLAZING/CAULKING		40 LF	0	7	N/A NON FRIABLE	O&M	GOOD CONDITION
		FIRE DOOR INSULATION METAL		2 DOORS	0	6	5	O&M	GOOD CONDITION
		2X2 CEILING TILE SPECKLED		0					NON ACM JCB # 14-28692 TEM
		2X2 CEILING TILE TECTUM		0					NON ACM JCB # 14-28692 TEM
1047CCP	GIRL'S LOCKER ROOM EXIT VESTIBULE CEILING PLENUM	MUD JOINT PACKING		12 UNITS	0	6	5	O&M	GOOD CONDITION

Summary of Asbestos Containing Materials

SPACE NO.	LOCATION	MATERIAL DESCRIPTION	HA/USA	QUANTITY	AMOUNT DAMAGED	HAZARD RANK	AHERA REASSESSMENT CATEGORY	RESPONSE ACTION	REMARKS
1047D	GIRL'S LOCKER ROOM UNIFORM STORAGE	12X12 FLOOR TILE & MASTIC WHITE/BLUE		188 SF	2 TILES	4	N/A NON FRIABLE	REPAIR	CRACKED - LIMITED VISIBILITY
		COVE BASE & MASTIC BLUE		58 LF	0	7	N/A NON FRIABLE	O&M	GOOD CONDITION
		CONCRETE BLOCK & MORTAR		0					CONFIRMED NON ACM (ECL JOB #23546)
		WINDOW GLAZING/CAULKING		26 LF	0	7	N/A NON FRIABLE	O&M	GOOD CONDITION
		FIRE DOOR INSULATION WOOD		1 DOOR	0	6	5	O&M	GOOD CONDITION
1047DCP	GIRL'S LOCKER ROOM UNIFORM STORAGE CEILING PLENUM	2X4 CEILING TILE PINHOLE DOTS		0					NON ACM JCB #14-28692 TEM
		MUD JOINT PACKING		4 UNITS	1 UNIT	3	1	REPAIR	DUCT TAPED
1047D1	GIRL'S LOCKER ROOM UNIFORM STORAGE BATHROOM	CERAMIC FLOOR TILE GROUT & GLUE BEIGE		96 SF	<1 SF	4	N/A NON FRIABLE	REPAIR	CRACKED
		CERAMIC WALL TILE GROUT & GLUE WHITE		414 SF	0	7	N/A NON FRIABLE	O&M	GOOD CONDITION
		MIRROR MASTIC		4 SF	0	7	N/A NON FRIABLE	O&M	GOOD CONDITION
		FIRE DOOR INSULATION WOOD		1 DOOR	0	6	5	O&M	GOOD CONDITION
		2X4 CEILING TILE PINHOLE DOTS		0					NON ACM JCB #14-28692 TEM
1047D1CP	GIRL'S LOCKER ROOM UNIFORM STORAGE BATHROOM CEILING PLENUM	NONE OBSERVED							NONE OBSERVED
1047E	GIRL'S LOCKER ROOM STORAGE	SEE SPACE ID 1044C FOR ASSESSMENT							
1048	CUSTODIAL CLOSET ADJ. TO GYMNASIUM	CERAMIC FLOOR TILE GROUT & GLUE BROWN		15 SF	<1 SF	4	N/A NON FRIABLE	REPAIR	CHIPPED
		CERAMIC WALL TILE GROUT & GLUE YELLOW		120 SF	0	7	N/A NON FRIABLE	O&M	GOOD CONDITION
		FIRE DOOR INSULATION WOOD		1 DOOR	1 SF	3	4	REPAIR	PEELING.
		CEILING PLASTER SMOOTH		0					NON ACM JCB #18-40334
1049	ELEVATOR	12X12 FLOOR TILE & MASTIC BEIGE WITH PINK		0					NEW MATERIAL

Summary of Asbestos Containing Materials

SPACE NO.	LOCATION	MATERIAL DESCRIPTION	HA/USA	QUANTITY	AMOUNT DAMAGED	HAZARD RANK	AHERA REASSESSMENT CATEGORY	RESPONSE ACTION	REMARKS
1050	CHIEF CUSTODIAN OFFICE	12X12 FLOOR TILE & MASTIC WHITE/BLUE		132 SF	1 TILE	4	N/A NON FRIABLE	REPAIR	HOLE
		COVE BASE & MASTIC BLUE		43 LF	0	7	N/A NON FRIABLE	O&M	GOOD CONDITION
		CONCRETE BLOCK & MORTAR		0					CONFIRMED NON ACM (ECL JOB #23546)
		FIRE DOOR INSULATION WOOD		1 DOOR	0	6	5	O&M	GOOD CONDITION
		2X4 CEILING TILE SPECKLED		0					NON ACM JCB #14-28692 TEM
1050CP	CHIEF CUSTODIAN OFFICE CEILING PLENUM	NONE OBSERVED							NONE OBSERVED
1051	SHIPPING & RECEIVING	12X12 FLOOR TILE & MASTIC WHITE WITH BLUE		0					MASTIC PAINTED OVER
		COVE BASE & MASTIC BLACK		107 LF	0	7	N/A NON FRIABLE	O&M	LIMITED VISUAL ACCESS
		CONCRETE BLOCK & MORTAR		0					CONFIRMED NON ACM (ECL JOB #23546)
		FIRE DOOR INSULATION WOOD		2 DOORS	0	6	5	O&M	GOOD CONDITION
		12X12 FLOOR TILE & MASTIC TAN/BROWN		965 SF	6 TILES	4	N/A NON FRIABLE	REPAIR	CHIPPED W/ MASTIC EXPOSED
1052	Room 110	12X12 FLOOR TILE & MASTIC WHITE/TAN		35 SF	0	7	N/A NON FRIABLE	O&M	GOOD CONDITION
		COVE BASE & MASTIC BLACK		127 LF	5 LF	4	N/A NON FRIABLE	REPAIR	MISSING W/ MASTIC EXPOSED
		CONCRETE BLOCK & MORTAR		0					CONFIRMED NON ACM (ECL JOB #23546)
		WINDOW GLAZING/CAULKING		12 LF	0	7	N/A NON FRIABLE	O&M	GOOD CONDITION
		FIRE DOOR INSULATION WOOD		1 DOOR	0	6	5	O&M	GOOD CONDITION
		2X4 CEILING TILE TEXTURED		0					NON ACM JCB #14-28692 TEM
		2X4 CEILING TILE SPECKLED		0					NON ACM JCB #14-28692 TEM
		NONE OBSERVED							NONE OBSERVED
1052CP	Room 110 CEILING PLENUM	NONE OBSERVED							NONE OBSERVED

Summary of Asbestos Containing Materials

SPACE NO.	LOCATION	MATERIAL DESCRIPTION	HA/USA	QUANTITY	AMOUNT DAMAGED	HAZARD RANK	AHERA REASSESSMENT CATEGORY	RESPONSE ACTION	REMARKS
1053	STAIRWELL WITH BASEMENT ACCESS	TERRAZZO FLOORING WHITE WITH BLACK		0					CONFIRMED NON ACM (ECL JOB #23546)
		GYPSUM BOARD		36 SF	0	6	5	O&M	GOOD CONDITION
		WINDOW GLAZING/CAULKING		166 LF	0	7	N/A NON FRIABLE	O&M	GOOD CONDITION
		FIRE DOOR INSULATION METAL		2 DOORS	0	6	5	O&M	GOOD CONDITION
		2x4 CEILING TILE SPLASH		0					NON ACM JCB #14-28692 TEM
1053CP	STAIRWELL WITH BASEMENT ACCESS CEILING PLENUM	NONE OBSERVED							NONE OBSERVED
1054	BASEMENT STAIRWELL	CONCRETE BLOCK & MORTAR		0					CONFIRMED NON ACM (ECL JOB #23546)
		FIRE DOOR INSULATION METAL		1 DOOR	0	6	5	O&M	GOOD CONDITION
		TERRAZZO FLOORING WHITE WITH BLACK		0					CONFIRMED NON ACM (ECL JOB #23546)
		CERAMIC WALL TILE GROUT & GLUE YELLOW		405 SF	4 LF	4	N/A NON FRIABLE	REPAIR	CRACKED
1055	CORRIDOR BASEMENT STAIRWELL TO GYM VESTIBULE	GYPSUM BOARD & COMPOUND		80 SF	0	6	5	O&M	GOOD CONDITION
		FIRE DOOR INSULATION METAL		2 DOORS	0	6	5	O&M	GOOD CONDITION
		2x4 CEILING TILE SPLASH		0					NON ACM JCB #14-28692 TEM
1055CP	CORRIDOR BASEMENT STAIRWELL TO GYM VESTIBULE CEILING PLENUM	NONE OBSERVED							NONE OBSERVED

Summary of Asbestos Containing Materials

SPACE NO.	LOCATION	MATERIAL DESCRIPTION	HA/USA	QUANTITY	AMOUNT DAMAGED	HAZARD RANK	AHERA REASSESSMENT CATEGORY	RESPONSE ACTION	REMARKS
1056	ROOM 104	12X12 FLOOR TILE & MASTIC TAN/BROWN		864 SF	3 TILES	4	N/A NON FRIABLE	REPAIR	CRACKED & CHIPPED
		COVE BASE & MASTIC DARK BROWN		108 LF	15 LF	4	N/A NON FRIABLE	REPAIR	DELAMINATING & MISSING W/ MASTIC EXPOSED
		CONCRETE BLOCK & MORTAR		0					CONFIRMED NON ACM (ECL JOB #23546)
		WINDOW GLAZING/CAULKING		60 LF	0	7	N/A NON FRIABLE	O&M	GOOD CONDITION
		FIRE DOOR INSULATION WOOD		1 DOOR	0	6	5	O&M	GOOD CONDITION
		2X4 CEILING TILE ACOUSTICAL		0					NON ACM
		NONE OBSERVED							JCB #14-28692 TEM NONE OBSERVED
1056CP	ROOM 104 CEILING PLENUM								
1057	ROOM 103	12X12 FLOOR TILE & MASTIC TAN/BROWN		870 SF	4 TILES	4	N/A NON FRIABLE	REPAIR	CRACKED
		COVE BASE & MASTIC DARK BROWN		99 LF	4 LF	4	N/A NON FRIABLE	REPAIR	DELAMINATING & MISSING WITH MASTIC EXPOSED
		CONCRETE BLOCK & MORTAR		0					CONFIRMED NON ACM (ECL JOB #23546)
		WINDOW GLAZING/CAULKING		60 LF	0	7	N/A NON FRIABLE	O&M	GOOD CONDITION
		FIRE DOOR INSULATION WOOD		1 DOOR	0	6	5	O&M	GOOD CONDITION
		METAL SINK UNDERCOATING WHITE		1 UNIT	0	7	N/A NON FRIABLE	O&M	GOOD CONDITION
		2X4 CEILING TILE TEXTURED		0					NON ACM
		NONE OBSERVED							JCB #14-28692 TEM NONE OBSERVED
		12X12 FLOOR TILE & MASTIC TAN/BROWN		160 SF	7 TILES	4	N/A NON FRIABLE	REPAIR	CHIPPED W/ MASTIC EXPOSED
		CARPET MASTIC		16 SF	0	7	N/A NON FRIABLE	O&M	GOOD CONDITION
1057A	ROOM 103 STORAGE ROOM	COVE BASE & MASTIC DARK BROWN		26 LF	0	7	N/A NON FRIABLE	O&M	GOOD CONDITION
		CONCRETE BLOCK & MORTAR		0					CONFIRMED NON ACM (ECL JOB #23546)
		FIRE DOOR INSULATION WOOD		2 DOORS	0	6	5	O&M	GOOD CONDITION
		2X4 CEILING TILE TEXTURED		0					NON ACM
									JCB #14-28692 TEM

Summary of Asbestos Containing Materials

SPACE NO.	LOCATION	MATERIAL DESCRIPTION	HA/USA	QUANTITY	AMOUNT DAMAGED	HAZARD RANK	AHERA REASSESSMENT CATEGORY	RESPONSE ACTION	REMARKS
1057ACP	ROOM 103 STORAGE ROOM CEILING PLENUM	NONE OBSERVED							NONE OBSERVED
1058	ROOM 102	12X12 FLOOR TILE & MASTIC TAN/BROWN		870 SF	20 TILES	4	N/A NON FRIABLE	REPAIR	CRACKED & CHIPPED W/ MASTIC EXPOSED
		COVE BASE & MASTIC DARK BROWN		99 LF	0	7	N/A NON FRIABLE	O&M	GOOD CONDITION
		CONCRETE BLOCK & MORTAR		0					CONFIRMED NON ACM (ECL JOB #23546)
		WINDOW GLAZING/CAULKING		60 LF	0	7	N/A NON FRIABLE	O&M	GOOD CONDITION
		FIRE DOOR INSULATION WOOD		1 DOOR	0	6	5	O&M	GOOD CONDITION
		2X4 CEILING TILE TEXTURED		0					NON ACM JCB #14-28692 TEM
1058CP	ROOM 102 CEILING PLENUM	NONE OBSERVED							NONE OBSERVED
1059	GIRL'S BATHROOM	CERAMIC FLOOR TILE GROUT & GLUE BEIGE		144 SF	0	7	N/A NON FRIABLE	O&M	GOOD CONDITION
		CERAMIC WALL TILE GROUT & GLUE WHITE		576 SF	<1 SF	4	N/A NON FRIABLE	REPAIR	CHIPPED
		MIRROR MASTIC		10 SF	0	7	N/A NON FRIABLE	O&M	GOOD CONDITION
		CEILING PLASTER SMOOTH		0					NON ACM JCB #18-40334
1060	CORRIDOR GIRL'S BATHROOM TO ROOM 104	TERRAZZO FLOORING WHITE WITH BLACK		0					CONFIRMED NON ACM (ECL JOB #23546)
		CERAMIC WALL TILE GROUT & GLUE WHITE & YELLOW		1395 SF	2 SF	4	N/A NON FRIABLE	REPAIR	CHIPPED & CRACKED
		GYPNUM BOARD & COMPOUND		108 SF	0	6	5	O&M	GOOD CONDITION
		2X4 CEILING TILE SPLASH		0					NON ACM JCB #14-28692 TEM
1060CP	CORRIDOR GIRL'S BATHROOM TO ROOM 104 CEILING PLENUM	NONE OBSERVED							NONE OBSERVED

Summary of Asbestos Containing Materials

SPACE NO.	LOCATION	MATERIAL DESCRIPTION	HA/USA	QUANTITY	AMOUNT DAMAGED	HAZARD RANK	AHERA REASSESSMENT CATEGORY	RESPONSE ACTION	REMARKS
2001	Room 217	12X12 FLOOR TILE & MASTIC BEIGE		1200 SF	7 TILES	4	N/A NON FRIABLE	REPAIR	CRACKED AND CHIPPED
		COVE BASE & MASTIC BLACK/BROWN		200 LF	20 LF	4	N/A NON FRIABLE	REPAIR	MISSING WITH MASTIC EXPOSED
		CONCRETE BLOCK & MORTAR		0					CONFIRMED NON ACM (ECL JOB #23546)
		FIBERBOARD		60 SF	0	7	N/A NON FRIABLE	O&M	GOOD CONDITION
		WINDOW GLAZING/CAULKING		80 LF	0	7	N/A NON FRIABLE	O&M	GOOD CONDITION
		FIRE DOOR INSULATION WOOD		1 DOOR	0	6	5	O&M	GOOD CONDITION
		LABORATORY TABLE TOPS		150 SF	0	7	N/A NON FRIABLE	O&M	GOOD CONDITION
		LABORATORY FUME HOOD TRANSITE		75 SF	0	7	N/A NON FRIABLE	O&M	GOOD CONDITION
		2X4 CEILING TILE TEXTURED		0					NON ACM JCB #14-28692 TEM
		GYP SUM BOARD		96 SF	0	6	5	O&M	GOOD CONDITION
2002	CHEMISTRY ROOM STORAGE A	12X12 FLOOR TILE & MASTIC BEIGE		180 SF	1 TILE	4	N/A NON FRIABLE	REPAIR	CHIPPED W/ MASTIC EXPOSED
		COVE BASE & MASTIC BLACK		10 LF	< 1 LF	4	N/A NON FRIABLE	REPAIR	DELAMINATING
		COVE BASE & MASTIC BROWN		42 LF	0	7	N/A NON FRIABLE	O&M	GOOD CONDITION
		CONCRETE BLOCK & MORTAR		0					CONFIRMED NON ACM (ECL JOB #23546)
		WALL/CHALK-BOARD MASTIC		10 SF	0	7	N/A NON FRIABLE	O&M	GOOD CONDITION
		FIRE DOOR INSULATION WOOD		3 DOORS	0	6	5	O&M	GOOD CONDITION
		LABORATORY TABLE TOPS		30 SF	0	7	N/A NON FRIABLE	O&M	GOOD CONDITION
		2X4 CEILING TILE TEXTURED		0					NON ACM JCB #14-28692 TEM
		NONE OBSERVED							NONE OBSERVED
		NONE OBSERVED							NONE OBSERVED
2002CP	CHEMISTRY ROOM STORAGE A CEILING PLENUM	NONE OBSERVED							NONE OBSERVED

SPACE NO.	LOCATION	MATERIAL DESCRIPTION	HA/USA	QUANTITY	AMOUNT DAMAGED	HAZARD RANK	AHERA REASSESSMENT CATEGORY	RESPONSE ACTION	REMARKS
2002A	CHEMISTRY ROOM STORAGE B	12X12 FLOOR TILE & MASTIC BEIGE		180 SF	0	7	N/A NON FRIABLE	O&M	GOOD CONDITION
		COVE BASE & MASTIC BROWN		42 LF	<1 LF	4	N/A NON FRIABLE	REPAIR	DELAMINATING - LIMITED VISUAL ACCESS
		CONCRETE BLOCK & MORTAR		0					CONFIRMED NON ACM (ECL JOB #23546)
		FIBERBOARD		18 SF	0	7	N/A NON FRIABLE	O&M	GOOD CONDITION
		WINDOW GLAZING/CAULKING		25 LF	0	7	N/A NON FRIABLE	O&M	GOOD CONDITION
		FIRE DOOR INSULATION WOOD		1 DOOR	0	6	5	O&M	GOOD CONDITION
		LABORATORY TABLE TOPS		36 SF	0	7	N/A NON FRIABLE	O&M	GOOD CONDITION
		2X4 CEILING TILE TEXTURED		0					NON ACM JCB #14-28692 TEM
2002ACP	CHEMISTRY ROOM STORAGE B CEILING PLENUM	NONE OBSERVED							NONE OBSERVED
2003	ROOM 218	12X12 FLOOR TILE & MASTIC BEIGE		1360 SF	10 TILES	4	N/A NON FRIABLE	REPAIR	CHIPPED, CRACKED & MISSING
		COVE BASE & MASTIC BLACK		172 LF	10 LF	4	N/A NON FRIABLE	REPAIR	MISSING WITH MASTIC EXPOSED
		COVE BASE & MASTIC BROWN		68 LF	0	7	N/A NON FRIABLE	O&M	GOOD CONDITION
		CONCRETE BLOCK & MORTAR		0					CONFIRMED NON ACM (ECL JOB #23546)
		FIBERBOARD		68 SF	0	7	N/A NON FRIABLE	O&M	GOOD CONDITION
		WINDOW GLAZING/CAULKING		30 LF	0	7	N/A NON FRIABLE	O&M	GOOD CONDITION
		FIRE DOOR INSULATION WOOD		1 DOOR	0	6	5	O&M	GOOD CONDITION
		2X4 CEILING TILE ACOUSTICAL		0					NON ACM JCB #14-28692 TEM
2003CP	ROOM 218 CEILING PLENUM	NONE OBSERVED							NONE OBSERVED



Summary of Asbestos Containing Materials

SPACE NO.	LOCATION	MATERIAL DESCRIPTION	HA/USA	QUANTITY	AMOUNT DAMAGED	HAZARD RANK	AHERA REASSESSMENT CATEGORY	RESPONSE ACTION	REMARKS
2004	Room 216	12X12 FLOOR TILE & MASTIC BEIGE		1200 SF	4 TILES	4	N/A NON FRIABLE	REPAIR	CHIPPED & CRACKED
		COVE BASE & MASTIC BLACK/BROWN		200 LF	20 LF	4	N/A NON FRIABLE	REPAIR	DECONTAMINATING & MISSING W/ MASTIC
		CONCRETE BLOCK & MORTAR		0					CONFIRMED NON ACM (ECL JOB #23546)
		FIBERBOARD		60 SF	0	7	N/A NON FRIABLE	O&M	GOOD CONDITION
		WINDOW GLAZING/CAULKING		80 LF	0	7	N/A NON FRIABLE	O&M	GOOD CONDITION
		FIRE DOOR INSULATION WOOD		1 DOOR	0	6	5	O&M	GOOD CONDITION
		LABORATORY TABLE TOPS		200 SF	0	7	N/A NON FRIABLE	O&M	GOOD CONDITION
		LABORATORY FUME HOOD TRANSITE		75 SF	0	7	N/A NON FRIABLE	O&M	GOOD CONDITION
		2X4 CEILING TILE TEXTURED		0					NON ACM JCB #14-28692 TEM
		NONE OBSERVED							NONE OBSERVED
2004CP	Room 216 CEILING PLENUM	ROOF TAR		N/A	0	7	N/A NON FRIABLE	O&M	LIMITED VISUAL ACCESS
2005	Room 215	12X12 FLOOR TILE & MASTIC BEIGE		1200 SF	4 TILES	4	N/A NON FRIABLE	REPAIR	CHIPPED
		COVE BASE & MASTIC BLACK/BROWN		200 LF	5 LF	4	N/A NON FRIABLE	REPAIR	DECONTAMINATING & MISSING W/ MASTIC
		CONCRETE BLOCK & MORTAR		0					CONFIRMED NON ACM (ECL JOB #23546)
		FIBERBOARD		68 SF	0	7	N/A NON FRIABLE	O&M	GOOD CONDITION
		WINDOW GLAZING/CAULKING		80 LF	0	7	N/A NON FRIABLE	O&M	GOOD CONDITION
		FIRE DOOR INSULATION WOOD		1 DOOR	0	6	5	O&M	GOOD CONDITION
		LABORATORY TABLE TOPS		200 SF	0	7	N/A NON FRIABLE	O&M	GOOD CONDITION
		2X4 CEILING TILE TEXTURED		0					NON ACM JCB #14-28692 TEM
		GYPSUM BOARD		96 SF	0	6	5	O&M	GOOD CONDITION
		ROOM 215 CEILING PLENUM							

Summary of Asbestos Containing Materials

SPACE NO.	LOCATION	MATERIAL DESCRIPTION	HA/USA	QUANTITY	AMOUNT DAMAGED	HAZARD RANK	AHERA REASSESSMENT CATEGORY	RESPONSE ACTION	REMARKS
2006	CHEMISTRY ROOM STORAGE	12X12 FLOOR TILE & MASTIC BEIGE		360 SF	2 TILES	4	N/A NON FRIABLE	REPAIR	CHIPPED
		COVE BASE & MASTIC BLACK/BROWN		84 LF	5 LF	4	N/A NON FRIABLE	REPAIR	MISSING
		CONCRETE BLOCK & MORTAR		0					CONFIRMED NON ACM (ECL JOB #23546)
		FIBERBOARD		18 SF	0	7	N/A NON FRIABLE	O&M	GOOD CONDITION
		WINDOW GLAZING/CAULKING		25 LF	0	7	N/A NON FRIABLE	O&M	GOOD CONDITION
		FIRE DOOR INSULATION WOOD		3 DOORS	<1 LF	3	4	REPAIR	MINOR DAMAGE
		LABORATORY TABLE TOPS		30 SF	0	7	N/A NON FRIABLE	O&M	GOOD CONDITION
		2X4 CEILING TILE TEXTURED		0					NON ACM JCB #14-28692 TEM
2006CP	CHEMISTRY ROOM STORAGE CEILING PLENUM	NONE OBSERVED							NONE OBSERVED
2007	ROOM 214	12X12 FLOOR TILE & MASTIC BEIGE		1200 SF	2 TILES	4	N/A NON FRIABLE	REPAIR	CHIPPED & CRACKED
		COVE BASE & MASTIC BLACK/BROWN		200 LF	0	7	N/A NON FRIABLE	O&M	GOOD CONDITION
		CONCRETE BLOCK & MORTAR		0					CONFIRMED NON ACM (ECL JOB #23546)
		FIBERBOARD		68 SF	0	7	N/A NON FRIABLE	O&M	GOOD CONDITION
		WINDOW GLAZING/CAULKING		80 LF	0	7	N/A NON FRIABLE	O&M	GOOD CONDITION
		FIRE DOOR INSULATION WOOD		1 DOOR	0	6	5	O&M	GOOD CONDITION
2007CP	ROOM 214 CEILING PLENUM	LABORATORY TABLE TOPS		200 SF	0	7	N/A NON FRIABLE	O&M	GOOD CONDITION
		2X4 CEILING TILE TEXTURED		0					NON ACM JCB #14-28692 TEM
		GYPNUM BOARD		96 SF	<1 SF	3	4	REPAIR	MINOR DAMAGE
		ROOF TAR		N/A	0	7	N/A NON FRIABLE	O&M	GOOD CONDITION

SPACE NO.	LOCATION	MATERIAL DESCRIPTION	HA/USA	QUANTITY	AMOUNT DAMAGED	HAZARD RANK	AHERA REASSESSMENT CATEGORY	RESPONSE ACTION	REMARKS
2008	ROOM 213	12X12 FLOOR TILE & MASTIC BEIGE		1200 SF	6 TILES	4	N/A NON FRIABLE	REPAIR	CHIPPED & CRACKED
		COVE BASE & MASTIC BLACK/BROWN		250 LF	< 1 LF	4	N/A NON FRIABLE	REPAIR	DELAMINATING WITH MASTIC EXPOSED
		CONCRETE BLOCK & MORTAR		0					CONFIRMED NON ACM (ECL JOB #23546)
		FIBERBOARD		60 SF	0	7	N/A NON FRIABLE	O&M	GOOD CONDITION
		WINDOW GLAZING/CAULKING		60 LF	0	7	N/A NON FRIABLE	O&M	GOOD CONDITION
		FIRE DOOR INSULATION WOOD		1 DOOR	0	6	5	O&M	GOOD CONDITION
		LABORATORY TABLE TOPS		225 SF	< 1 SF	4	N/A NON FRIABLE	REPAIR	MINOR DAMAGE
		LABORATORY FUME HOOD TRANSITE		75 SF	0	7	N/A NON FRIABLE	O&M	GOOD CONDITION
		2X4 CEILING TILE TEXTURED		0					NON ACM JCB #14-28692 TEM
		NONE OBSERVED							NONE OBSERVED
2008CP	ROOM 213 CEILING PLENUM								
2008A	ROOM 213 CLOSET	12X12 FLOOR TILE & MASTIC BEIGE		88 SF	1 TILE	4	N/A NON FRIABLE	REPAIR	MISSING WITH MASTIC EXPOSED
		COVE BASE & MASTIC BLACK/BROWN		35 LF	0	7	N/A NON FRIABLE	O&M	GOOD CONDITION
		CONCRETE BLOCK & MORTAR		0					CONFIRMED NON ACM (ECL JOB #23546)
		FIRE DOOR INSULATION WOOD		1 DOOR	0	6	5	O&M	GOOD CONDITION
		LABORATORY TABLE TOPS		48 SF	0	7	N/A NON FRIABLE	O&M	GOOD CONDITION
		2X4 CEILING TILE TEXTURED		0					NON ACM JCB #14-28692 TEM
2008ACP	ROOM 213 CLOSET CEILING PLENUM								NO ACCESS
2009	CUSTODIAL CLOSET	CERAMIC FLOOR TILE GROUT & GLUE GREY		15 SF	0	7	N/A NON FRIABLE	O&M	GOOD CONDITION
		CERAMIC WALL TILE GROUT & GLUE ORANGE		144 SF	5 TILES	4	N/A NON FRIABLE	REPAIR	CHIPPED AND MISSING
		FIRE DOOR INSULATION WOOD		1 DOOR	0	6	5	O&M	GOOD CONDITION
		CEILING PLASTER		0					NON ACM JCB #18-40334

SPACE NO.	LOCATION	MATERIAL DESCRIPTION	HA/USA	QUANTITY	AMOUNT DAMAGED	HAZARD RANK	AHERA REASSESSMENT CATEGORY	RESPONSE ACTION	REMARKS
2010	ELEVATOR	SEE SPACE ID 1049 FOR ASSESSMENT							CHIPPED & RECENT WATER DAMAGE CAUSING DELAMINATING
2011	ROOM 212	12X12 FLOOR TILE & MASTIC BEIGE		1080 SF	46 TILES	4	N/A NON FRIABLE	REPAIR	
		COVE BASE & MASTIC BLACK/BROWN		225 LF	<1 LF	4	N/A NON FRIABLE	REPAIR	CONFIRMED NON ACM (ECL JOB #23546)
		CONCRETE BLOCK & MORTAR		0					
		FIBERBOARD		68 SF	0	7	N/A NON FRIABLE	O&M	GOOD CONDITION
		WINDOW GLAZING/CAULKING		80 LF	0	7	N/A NON FRIABLE	O&M	GOOD CONDITION
		FIRE DOOR INSULATION WOOD		1 DOOR	0	6	5	O&M	GOOD CONDITION
		LABORATORY TABLE TOPS		300 SF	0	7	N/A NON FRIABLE	O&M	GOOD CONDITION
2011CP	ROOM 212 CEILING PLENUM	2X4 CEILING TILE TEXTURED		0					NON ACM JCB #14-28692 TEM
		NONE OBSERVED							NONE OBSERVED
		12X12 FLOOR TILE & MASTIC BEIGE		140 SF	5 TILES	4	N/A NON FRIABLE	REPAIR	CHIPPED
		COVE BASE & MASTIC BLACK/BROWN		39 LF	0	7	N/A NON FRIABLE	O&M	GOOD CONDITION
		CONCRETE BLOCK & MORTAR		0					CONFIRMED NON ACM (ECL JOB #23546)
		WALL/CHALK-BOARD MASTIC		3 SF	0	7	N/A NON FRIABLE	O&M	GOOD CONDITION
		FIRE DOOR INSULATION WOOD		3 DOORS	0	6	5	O&M	GOOD CONDITION
2012	PHYSICS LAB STORAGE	LABORATORY TABLE TOPS		60 SF	0	7	N/A NON FRIABLE	O&M	GOOD CONDITION
		TRANSITE BOARD		25 SF	0	7	N/A NON FRIABLE	O&M	GOOD CONDITION
		2X4 CEILING TILE TEXTURED		0					NON ACM JCB #14-28692 TEM
		NONE OBSERVED							NONE OBSERVED
2012CP	PHYSICS LAB STORAGE CEILING PLENUM	NONE OBSERVED							NONE OBSERVED

SPACE NO.	LOCATION	MATERIAL DESCRIPTION	HA/USA	QUANTITY	AMOUNT DAMAGED	HAZARD RANK	AHERA REASSESSMENT CATEGORY	RESPONSE ACTION	REMARKS
2013	ROOM 211	12X12 FLOOR TILE & MASTIC BEIGE		1200 SF	2 TILES	4	N/A NON FRIABLE	REPAIR	CHIPPED & MISSING W/ MASTIC EXPOSED
		COVE BASE & MASTIC BLACK/BROWN		225 LF	3 LF	4	N/A NON FRIABLE	REPAIR	DELAMINATING & MISSING
		CONCRETE BLOCK & MORTAR		0					CONFIRMED NON ACM (ECL JOB #23546)
		FIBERBOARD		56 SF	0	7	N/A NON FRIABLE	O&M	GOOD CONDITION
		WINDOW GLAZING/CAULKING		80 LF	0	7	N/A NON FRIABLE	O&M	GOOD CONDITION
		FIRE DOOR INSULATION WOOD		1 DOOR	0	6	5	O&M	GOOD CONDITION
		LABORATORY TABLE TOPS		125 SF	0	7	N/A NON FRIABLE	O&M	GOOD CONDITION
		LABORATORY FUME HOOD TRANSITE		90 SF	0	7	N/A NON FRIABLE	O&M	GOOD CONDITION
		2X4 CEILING TILE TEXTURED		0					NON ACM JCB #14-28692 TEM
		ROOF DEBRIS		N/A	< 1 SF	4	N/A NON FRIABLE	REPAIR	LOOSE PIECES
2013CP	ROOM 211 CEILING PLENUM	ROOF TAR		N/A	0	7	N/A NON FRIABLE	O&M	GOOD CONDITION
2014	STAIRWAY	TERRAZZO FLOORING WHITE WITH BLACK		0					CONFIRMED NON ACM (ECL JOB #23546)
		FIRE DOOR INSULATION METAL		2 DOORS	0	6	5	O&M	GOOD CONDITION
		2X4 CEILING TILE SPLASH		0					NON ACM JCB #14-28692 TEM
2014CP	STAIRWAY CEILING PLENUM	NONE OBSERVED							NONE OBSERVED
2014A	CORRIDOR ROOM 211 TO ROOM 217	TERRAZZO FLOORING WHITE WITH BLACK		0					CONFIRMED NON ACM (ECL JOB #23546)
		CERAMIC WALL TILE GROUT & GLUE WHITE		1152 SF	20 TILES	4	N/A NON FRIABLE	REPAIR	CHIPPED, CRACKED, OR MISSING WITH GLUE
		GYPSON BOARD & COMPOUND		426 SF	0	6	5	O&M	GOOD CONDITION
		FIRE DOOR INSULATION METAL		2 DOORS	0	6	5	O&M	GOOD CONDITION
		2X2 CEILING TILE SPECKLED		0					NON ACM JCB #14-28692 TEM
		2X4 CEILING TILE SPLASH		0					NON ACM JCB #14-28692 TEM

SPACE No.	LOCATION	MATERIAL DESCRIPTION	HA/USA	QUANTITY	AMOUNT DAMAGED	HAZARD RANK	AHERA REASSESSMENT CATEGORY	RESPONSE ACTION	REMARKS
2014ACP	CORRIDOR ROOM 211 TO ROOM 217 CEILING PLENUM	CONCRETE BLOCK & MORTAR		440 SF	0	7	N/A NON FRIABLE	O&M	GOOD CONDITION
2015	ROOM 210	12X12 FLOOR TILE & MASTIC BEIGE		960 SF	5 TILES	4	N/A NON FRIABLE	REPAIR	CHIPPED
		COVE BASE & MASTIC BLACK/BROWN		225 LF	2 LF	4	N/A NON FRIABLE	REPAIR	DELAMINATING WITH MASTIC EXPOSED
		CONCRETE BLOCK & MORTAR		0					CONFIRMED NON ACM (ECL JOB #23546)
		FIBERBOARD		60 SF	0	7	N/A NON FRIABLE	O&M	GOOD CONDITION
		WINDOW GLAZING/CAULKING		80 LF	0	7	N/A NON FRIABLE	O&M	GOOD CONDITION
		FIRE DOOR INSULATION WOOD		1 DOOR	0	6	5	O&M	GOOD CONDITION
		LABORATORY TABLE TOPS		200 SF	0	7	N/A NON FRIABLE	O&M	GOOD CONDITION
		2X4 CEILING TILE TEXTURED		0					NON ACM JCB #14-28692 TEM
2015CP	ROOM 210 CEILING PLENUM	NONE OBSERVED							NONE OBSERVED
2016	ROOM 204	12X12 FLOOR TILE & MASTIC BEIGE/BROWN		864 SF	0	7	N/A NON FRIABLE	O&M	GOOD CONDITION
		COVE BASE & MASTIC BLACK		102 LF	<1 LF	4	N/A NON FRIABLE	REPAIR	DELAMINATING
		CONCRETE BLOCK & MORTAR		0					CONFIRMED NON ACM (ECL JOB #23546)
		FIBERBOARD		56 SF	0	7	N/A NON FRIABLE	O&M	GOOD CONDITION
		WINDOW GLAZING/CAULKING		80 LF	0	7	N/A NON FRIABLE	O&M	GOOD CONDITION
		FIRE DOOR INSULATION WOOD		1 DOOR	0	6	5	O&M	GOOD CONDITION
		LABORATORY TABLE TOPS		50 SF	0	7	N/A NON FRIABLE	O&M	GOOD CONDITION
		TRANSITE BOARD		25 SF	0	7	N/A NON FRIABLE	O&M	GOOD CONDITION
		2X4 CEILING TILE TEXTURED		0					NON ACM JCB #14-28692 TEM

SPACE No.	LOCATION	MATERIAL DESCRIPTION	HA/USA	QUANTITY	AMOUNT DAMAGED	HAZARD RANK	AHERA REASSESSMENT CATEGORY	RESPONSE ACTION	REMARKS
2016CP	ROOM 204 CEILING PLENUM	NONE OBSERVED							NONE OBSERVED
2017	ROOM 203	12X12 FLOOR TILE & MASTIC WHITE/MULTI-COLOR		672 SF	2 TILES	4	N/A NON FRIABLE	REPAIR	CRACKED
		COVE BASE & MASTIC BROWN		96 LF	< 1 LF	4	N/A NON FRIABLE	REPAIR	DELAMINATING
		CONCRETE BLOCK & MORTAR		0					CONFIRMED NON ACM (ECL JOB #23546)
		FIBERBOARD		56 SF	0	7	N/A NON FRIABLE	O&M	GOOD CONDITION
		WINDOW GLAZING/CAULKING		60 LF	0	7	N/A NON FRIABLE	O&M	GOOD CONDITION
2017A	ROOM 203 CLOSET	FIRE DOOR INSULATION WOOD		1 DOOR	0	6	5	O&M	GOOD CONDITION
		2X4 CEILING TILE TEXTURED		0					NON ACM JCB #14-28692 TEM
		ROOF DEBRIS		N/A	< 1 SF	4	N/A NON FRIABLE	REPAIR	LOOSE PIECES
		ROOF TAR		N/A	0	7	N/A NON FRIABLE	O&M	GOOD CONDITION
		12X12 FLOOR TILE & MASTIC WHITE/MULTI-COLOR		5 SF	0	7	N/A NON FRIABLE	O&M	GOOD CONDITION
2017CP	ROOM 203 CEILING PLENUM	COVE BASE & MASTIC BROWN		7 LF	0	7	N/A NON FRIABLE	O&M	GOOD CONDITION
		CONCRETE BLOCK & MORTAR		0					CONFIRMED NON ACM (ECL JOB #23546)
		FIRE DOOR INSULATION WOOD		1 DOOR	0	6	5	O&M	GOOD CONDITION

SPACE NO.	LOCATION	MATERIAL DESCRIPTION	HA/USA	QUANTITY	AMOUNT DAMAGED	HAZARD RANK	AHERA REASSESSMENT CATEGORY	RESPONSE ACTION	REMARKS
2018	ROOM 202	12X12 FLOOR TILE & MASTIC WHITE/MULTI-COLOR		672 SF	2 TILES	4	N/A NON FRIABLE	REPAIR	CHIPPED
		COVE BASE & MASTIC BROWN		96 LF	0	7	N/A NON FRIABLE	O&M	GOOD CONDITION
		CONCRETE BLOCK & MORTAR		0					CONFIRMED NON ACM (ECL JOB #23546)
		FIBERBOARD		56 SF	0	7	N/A NON FRIABLE	O&M	GOOD CONDITION
		WINDOW GLAZING/CAULKING		60 LF	0	7	N/A NON FRIABLE	O&M	GOOD CONDITION
		FIRE DOOR INSULATION WOOD		1 DOOR	0	6	5	O&M	GOOD CONDITION
2018CP	ROOM 202 CEILING PLENUM	2X4 CEILING TILE TEXTURED		0					NON ACM JCB #14-28692 TEM
		ROOF DEBRIS		N/A	<1 SF	4	N/A NON FRIABLE	REPAIR	LOOSE PIECES
2018A	ROOM 202 CLOSET	12X12 FLOOR TILE & MASTIC WHITE/MULTI-COLOR		5 SF	0	7	N/A NON FRIABLE	O&M	LIMITED VISUAL ACCESS
		COVE BASE & MASTIC BROWN		70 LF	0	7	N/A NON FRIABLE	O&M	LIMITED VISUAL ACCESS
		CONCRETE BLOCK & MORTAR		0					CONFIRMED NON ACM (ECL JOB #23546)
		FIRE DOOR INSULATION WOOD		1 DOOR	0	6	5	O&M	GOOD CONDITION
		12X12 FLOOR TILE & MASTIC BEIGE/WHITE		672 SF	0	7	N/A NON FRIABLE	O&M	GOOD CONDITION
		COVE BASE & MASTIC DARK BROWN		100 LF	<1 LF	4	N/A NON FRIABLE	REPAIR	DELAMINATING
2019	ROOM 201	CONCRETE BLOCK & MORTAR		0					CONFIRMED NON ACM (ECL JOB #23546)
		FIBERBOARD		44 SF	0	7	N/A NON FRIABLE	O&M	GOOD CONDITION
		WINDOW GLAZING/CAULKING		60 LF	0	7	N/A NON FRIABLE	O&M	GOOD CONDITION
		FIRE DOOR INSULATION WOOD		1 DOOR	0	6	5	O&M	GOOD CONDITION
		2X4 CEILING TILE TEXTURED		0					NON ACM JCB #14-28692 TEM



SPACE No.	LOCATION	MATERIAL DESCRIPTION	HA/USA	QUANTITY	AMOUNT DAMAGED	HAZARD RANK	AHERA REASSESSMENT CATEGORY	RESPONSE ACTION	REMARKS
2019CP	ROOM 201 CEILING PLENUM	NONE OBSERVED							NONE OBSERVED
2020	HALL TO LIBRARY	12X12 FLOOR TILE & MASTIC BEIGE/GREEN		110 SF	3 TILES	4	N/A NON FRIABLE	REPAIR	CHIPPED
		COVE BASE & MASTIC DARK BROWN		8 LF	0	7	N/A NON FRIABLE	O&M	GOOD CONDITION
		GYPNUM BOARD & COMPOUND		184 SF	<1 LF	3	4	REPAIR	DENT
		FIRE DOOR INSULATION WOOD		4 DOORS	0	6	5	O&M	GOOD CONDITION
		2x4 CEILING TILE SPLASH		0					NON ACM JCB #14-28692 TEM
2020CP	HALL TO LIBRARY CEILING PLENUM	CONCRETE BLOCK & MORTAR		25 SF	0	7	N/A NON FRIABLE	O&M	GOOD CONDITION
2021	ROOM 261	CEILING TILE PAN		0					METAL, NOT SUSPECT
		12X12 FLOOR TILE & MASTIC BEIGE/BROWN		700 SF	3 TILES	4	N/A NON FRIABLE	REPAIR	CRACKED & CHIPPED W/ MASTIC EXPOSED
		COVE BASE & MASTIC BLACK		10 LF	0	7	N/A NON FRIABLE	O&M	GOOD CONDITION
		GYPNUM BOARD		176 SF	0	6	5	O&M	GOOD CONDITION
		WALL PLASTER		0					NON ACM JCB #18-40334
		FIRE DOOR INSULATION WOOD		2 DOORS	0	6	5	O&M	GOOD CONDITION
		INDUSTRIAL WALL PAPER		30 SF	0	7	N/A NON FRIABLE	O&M	GOOD CONDITION
		2X2 CEILING TILE FISSURE		0					NON ACM JCB #14-28692 TEM
2021CP	ROOM 261 CEILING PLENUM	TECTUM DECKING		36 SF	0	6	5	O&M	GOOD CONDITION
									NO ACCESS

Summary of Asbestos Containing Materials

SPACE NO.	LOCATION	MATERIAL DESCRIPTION	HA/USA	QUANTITY	AMOUNT DAMAGED	HAZARD RANK	AHERA REASSESSMENT CATEGORY	RESPONSE ACTION	REMARKS
2022	ROOM 260	CEILING TILE PAN		0					METAL, NOT SUSPECT
		12X12 FLOOR TILE & MASTIC TAN/BROWN		686 SF	30 TILES	4	N/A NON FRIABLE	REPAIR	MISSING AND CHIPPED W/ MASTIC EXPOSED
		COVE BASE & MASTIC BLACK		26 LF	0	7	N/A NON FRIABLE	O&M	GOOD CONDITION
		GYPNUM BOARD & COMPOUND		234 SF	0	6	5	O&M	GOOD CONDITION
		WOOD PANEL MASTIC		366 SF	0	7	N/A NON FRIABLE	O&M	GOOD CONDITION
2022CP	ROOM 260 CEILING PLENUM	FIRE DOOR INSULATION WOOD		2 DOORS	0	6	5	O&M	GOOD CONDITION
		2X2 CEILING TILE FISSURE		0					NON ACM JCB # 14-28692 TEM
									NO ACCESS
		12X12 FLOOR TILE & MASTIC BEIGE/BROWN		2800 SF	12 TILES	4	N/A NON FRIABLE	REPAIR	CHIPPED
		CARPET MASTIC		1900 SF	0	7	N/A NON FRIABLE	O&M	GOOD CONDITION
2023	LIBRARY	COVE BASE & MASTIC BLACK		154 LF	0	7	N/A NON FRIABLE	O&M	GOOD CONDITION
		GYPNUM BOARD & COMPOUND		1600 SF	0	6	5	O&M	GOOD CONDITION
		WOOD PANEL MASTIC		366 SF	0	7	N/A NON FRIABLE	O&M	GOOD CONDITION
		FIRE DOOR INSULATION WOOD		3 DOORS	0	6	5	O&M	1 DOOR REPLACED WITH 2 NEW DOORS
		INDUSTRIAL WALL PAPER		1600 SF	0	7	N/A NON FRIABLE	O&M	GOOD CONDITION
2023CP	LIBRARY CEILING PLENUM	2X2 CEILING TILE SPLASH		0					NON ACM JCB # 14-28692 TEM
		2X4 CEILING TILE SPLASH		0					NON ACM JCB # 14-28692 TEM
		CONCRETE BLOCK & MORTAR		17 SF	0	7	N/A NON FRIABLE	O&M	GOOD CONDITION
		GYPNUM BOARD		35 SF	0	6	5	O&M	GOOD CONDITION

SPACE NO.	LOCATION	MATERIAL DESCRIPTION	HA/USA	QUANTITY	AMOUNT DAMAGED	HAZARD RANK	AHERA REASSESSMENT CATEGORY	RESPONSE ACTION	REMARKS
2024	LIBRARY ROOM 262	12X12 FLOOR TILE & MASTIC BEIGE		520 SF	1 TILE	4	N/A NON FRIABLE	REPAIR	CRACKED
		COVE BASE & MASTIC BROWN		20 LF	0	7	N/A NON FRIABLE	O&M	GOOD CONDITION
		WALL PLASTER		0					NON ACM JCB #18-40334
		FIRE DOOR INSULATION WOOD		1 DOOR	0	6	5	O&M	GOOD CONDITION
		INDUSTRIAL WALL PAPER		278 SF	0	7	N/A NON FRIABLE	O&M	GOOD CONDITION
2024CP	LIBRARY ROOM 262 CEILING PLENUM	METAL SINK UNDERCOATING WHITE/GREY		0					REMOVED
		2X4 CEILING TILE SPLASH		0					NON ACM JCB #14-28692 TEM
									NO ACCESS
2024A	LIBRARY ROOM 262 CLOSET	12X12 FLOOR TILE & MASTIC BEIGE		169 SF	1 TILE	4	N/A NON FRIABLE	REPAIR	CRACKED - LIMITED VISIBILITY
		COVE BASE & MASTIC BROWN		49 LF	0	7	N/A NON FRIABLE	O&M	LIMITED VISUAL ACCESS
		CONCRETE BLOCK & MORTAR		0					NON ACM JCB #17-36668
		FIRE DOOR INSULATION WOOD		1 DOOR	0	6	5	O&M	GOOD CONDITION
		2X4 CEILING TILE PINHOLE DOTS		0					NON ACM JCB #14-28692 TEM
2024ACP	LIBRARY ROOM 262 CLOSET CEILING PLENUM								NO ACCESS
2024B	LIBRARY ROOM 263 VESTIBULE	12X12 FLOOR TILE & MASTIC LIGHT BROWN		32 SF	0	7	N/A NON FRIABLE	O&M	GOOD CONDITION
		COVE BASE & MASTIC BROWN		5 LF	0	7	N/A NON FRIABLE	O&M	GOOD CONDITION
		GYPSUM BOARD		0					NEW MATERIAL
		FIRE DOOR INSULATION WOOD		1 DOOR	0	6	5	O&M	GOOD CONDITION
		PEGBOARD		32 SF	0	7	N/A NON FRIABLE	O&M	GOOD CONDITION
		2X4 CEILING TILE FIBERGLASS		0					FIBERGLASS, NOT SUSPECT

SPACE NO.	LOCATION	MATERIAL DESCRIPTION	HA/USA	QUANTITY	AMOUNT DAMAGED	HAZARD RANK	AHERA REASSESSMENT CATEGORY	RESPONSE ACTION	REMARKS
2024B1	LIBRARY ROOM 263A SERVER ROOM	12X12 FLOOR TILE & MASTIC LIGHT BROWN/RED		48 SF	1 TILE	4	N/A NON FRIABLE	REPAIR	MISSING TILE - LIMITED VISIBILITY
		COVE BASE & MASTIC BROWN		24 LF	0	7	N/A NON FRIABLE	O&M	GOOD CONDITION
		FIRE DOOR INSULATION WOOD		0					REMOVED
		PEGBOARD		160 SF	< 1 SF	4	N/A NON FRIABLE	REPAIR	CHIPPED AND PEELING
		2X4 CEILING TILE FIBERGLASS		0					FIBERGLASS, NOT SUSPECT
2024B2	LIBRARY ROOM 263B OFFICE	12X12 FLOOR TILE & MASTIC LIGHT BROWN/RED		68 SF	1 TILE	4	N/A NON FRIABLE	REPAIR	HOLE
		COVE BASE & MASTIC BROWN		8 LF	0	7	N/A NON FRIABLE	O&M	GOOD CONDITION
		GYPSUM BOARD		0					NEW MATERIAL
		FIRE DOOR INSULATION WOOD		1 DOOR	0	6	5	O&M	GOOD CONDITION
		PEGBOARD		68 SF	0	7	N/A NON FRIABLE	O&M	GOOD CONDITION
2024B3	LIBRARY ROOM 263C BOOK STORAGE	2X4 CEILING TILE		0					FIBERGLASS, NOT SUSPECT
		12X12 FLOOR TILE & MASTIC LIGHT BROWN/RED		121 SF	0	7	N/A NON FRIABLE	O&M	GOOD CONDITION
		COVE BASE & MASTIC BROWN		34 LF	< 1 LF	4	N/A NON FRIABLE	REPAIR	MISSING AND LIMITED VISIBILITY
		GYPSUM BOARD		0					NEW MATERIAL
		FIRE DOOR INSULATION WOOD		1 DOOR	0	6	5	O&M	GOOD CONDITION
		PEGBOARD		272 SF	< 1 SF	4	N/A NON FRIABLE	REPAIR	CHIPPED
		2X4 CEILING TILE		0					FIBERGLASS, NOT SUSPECT

SPACE NO.	LOCATION	MATERIAL DESCRIPTION	HA/USA	QUANTITY	AMOUNT DAMAGED	HAZARD RANK	AHERA REASSESSMENT CATEGORY	RESPONSE ACTION	REMARKS
2025	LIBRARY DVD RENTAL OFFICE	CARPET MASTIC		0					NEW 12X12 FLOOR TILE OBSERVED
		COVE BASE & MASTIC BROWN		0					NEW COVE BASE OBSERVED
		WALL PLASTER		0					NON ACM JCB # 18-40334
		FIRE DOOR INSULATION WOOD		2 DOORS	0	6	5	O&M	GOOD CONDITION
		INDUSTRIAL WALL PAPER		90 SF	0	7	N/A NON FRIABLE	O&M	GOOD CONDITION
2025CP	LIBRARY DVD RENTAL OFFICE CEILING PLENUM	2x4 CEILING TILE SPLASH		0					NON ACM JCB #14-28692 TEM
		CONCRETE BLOCK & MORTAR		220 SF	0	7	N/A NON FRIABLE	O&M	GOOD CONDITION
		12X12 FLOOR TILE & MASTIC BEIGE		232 SF	1 TILE	4	N/A NON FRIABLE	REPAIR	CHIPPED WITH MASTIC EXPOSED
		COVE BASE & MASTIC BROWN		5 LF	0	7	N/A NON FRIABLE	O&M	GOOD CONDITION
		WALL PLASTER		0					NON ACM JCB #18-40334
2026	LIBRARY OFFICE 266	FIRE DOOR INSULATION WOOD		1 DOOR	0	6	5	O&M	GOOD CONDITION
		INDUSTRIAL WALL PAPER		120 SF	0	7	N/A NON FRIABLE	O&M	GOOD CONDITION
		2x4 CEILING TILE SPLASH		0					NON ACM JCB #14-28692 TEM
		CONCRETE BLOCK & MORTAR		400 SF	0	7	N/A NON FRIABLE	O&M	GOOD CONDITION
		12X12 FLOOR TILE & MASTIC BEIGE		78 SF	12 TILES	4	N/A NON FRIABLE	REPAIR	CHIPPED
2026A	LIBRARY OFFICE 266 MAGAZINE ROOM	COVE BASE & MASTIC BROWN		35 LF	0	7	N/A NON FRIABLE	O&M	LIMITED VISUAL ACCESS
		WALL PLASTER		0					NON ACM JCB #18-40334
		FIRE DOOR INSULATION WOOD		1 DOOR	0	6	5	O&M	GOOD CONDITION
		INDUSTRIAL WALL PAPER		350 SF	0	7	N/A NON FRIABLE	O&M	GOOD CONDITION
		2x4 CEILING TILE TEXTURED PINHOLE		0					NON ACM JCB #14-28692 TEM

SPACE NO.	LOCATION	MATERIAL DESCRIPTION	HA/USA	QUANTITY	AMOUNT DAMAGED	HAZARD RANK	AHERA REASSESSMENT CATEGORY	RESPONSE ACTION	REMARKS
2026ACP	LIBRARY OFFICE 266 MAGAZINE ROOM CEILING PLENUM								NO ACCESS
2027	LIBRARY CHIEF EDITOR ROOM 265	CARPET MASTIC		0					NEW 12X12 FLOOR TILE OBSERVED
		COVE BASE & MASTIC BLACK		0					NEW COVE BASE OBSERVED
		WALL PLASTER		0					NON ACM JCB #18-40334
		FIRE DOOR INSULATION WOOD		1 DOOR	0	6	5	O&M	GOOD CONDITION
		INDUSTRIAL WALL PAPER		540 SF	4 LF	4	N/A NON FRIABLE	REPAIR	DELAMINATING
		2x4 CEILING TILE SPLASH		0					NON ACM JCB #14-28692 TEM
2027CP	LIBRARY CHIEF EDITOR ROOM 265 CEILING PLENUM								NO ACCESS
2028	STAIRWELL ACROSS ASSISTANT PRINCIPAL OFFICE	TERRAZZO FLOORING WHITE WITH BLACK		0					CONFIRMED NON ACM (ECL JOB #23546)
		SKYLIGHT CAULKING		16 LF	0	7	N/A NON FRIABLE	O&M	GOOD CONDITION
		FIRE DOOR INSULATION METAL		2 DOORS	0	6	5	O&M	GOOD CONDITION
		2x4 CEILING TILE SPLASH		0					NON ACM JCB #14-28692 TEM
2028CP	STAIRWELL ACROSS ASSISTANT PRINCIPAL OFFICE CEILING PLENUM	CONCRETE BLOCK & MORTAR		72 SF	0	7	N/A NON FRIABLE	O&M	GOOD CONDITION

SPACE NO.	LOCATION	MATERIAL DESCRIPTION	HA/USA	QUANTITY	AMOUNT DAMAGED	HAZARD RANK	AHERA REASSESSMENT CATEGORY	RESPONSE ACTION	REMARKS
2029	Room 256	12X12 FLOOR TILE & MASTIC WHITE/BLUE		600 SF	0	7	N/A NON FRIABLE	O&M	GOOD CONDITION
		COVE BASE & MASTIC BLUE		94 LF	0	7	N/A NON FRIABLE	O&M	GOOD CONDITION
		CONCRETE BLOCK & MORTAR		0					CONFIRMED NON ACM (ECL JOB #23546)
		GYP SUM BOARD & COMPOUND		550 SF	0	6	5	O&M	PURPOSEFUL HOLES - GOOD CONDITION
		FIRE DOOR INSULATION METAL		1 DOOR	0	6	5	O&M	GOOD CONDITION
		FIRE DOOR INSULATION WOOD		1 DOOR	0	6	5	O&M	GOOD CONDITION
		2X4 CEILING TILE SPLASH		0					NON ACM JCB # 14-28692 TEM
									NO ACCESS
2029CP	ROOM 256 CEILING PLENUM								
2030	Room 257	12X12 FLOOR TILE & MASTIC WHITE/BLUE		600 SF	0	7	N/A NON FRIABLE	O&M	GOOD CONDITION
		COVE BASE & MASTIC BLUE		94 LF	< 1 LF	4	N/A NON FRIABLE	REPAIR	DELAMINATING
		CONCRETE BLOCK & MORTAR		0					CONFIRMED NON ACM (ECL JOB #23546)
		GYP SUM BOARD & COMPOUND		720 SF	0	6	5	O&M	GOOD CONDITION
		FIRE DOOR INSULATION WOOD		2 DOORS	0	6	5	O&M	GOOD CONDITION
		2X4 CEILING TILE SPLASH		0					NON ACM JCB # 14-28692 TEM
									NO ACCESS
2030CP	ROOM 257 CEILING PLENUM								
2031	Room 258	12X12 FLOOR TILE & MASTIC WHITE/BLUE		300 SF	0	7	N/A NON FRIABLE	O&M	GOOD CONDITION
		COVE BASE & MASTIC BLUE		70 LF	< 1 LF	4	N/A NON FRIABLE	REPAIR	DELAMINATING AND DENTED
		CONCRETE BLOCK & MORTAR		0					CONFIRMED NON ACM (ECL JOB #23546)
		GYP SUM BOARD & COMPOUND		640 SF	0	6	5	O&M	GOOD CONDITION
		FIRE DOOR INSULATION WOOD		2 DOORS	0	6	5	O&M	GOOD CONDITION
		2X4 CEILING TILE SPLASH		0					NON ACM JCB # 14-28692 TEM

SPACE NO.	LOCATION	MATERIAL DESCRIPTION	HA/USA	QUANTITY	AMOUNT DAMAGED	HAZARD RANK	AHERA REASSESSMENT CATEGORY	RESPONSE ACTION	REMARKS
2031CP	ROOM 258 CEILING PLENUM								NO ACCESS
2032	ROOM 259	12X12 FLOOR TILE & MASTIC WHITE/BLUE		187 SF	0	7	N/A NON FRIABLE	O&M	GOOD CONDITION
		COVE BASE & MASTIC BLUE		50 LF	0	7	N/A NON FRIABLE	O&M	GOOD CONDITION
		CONCRETE BLOCK & MORTAR		0					CONFIRMED NON ACM (ECL JOB #23546)
		GYPSON BOARD & COMPOUND		252 SF	0	6	5	O&M	GOOD CONDITION
		FIRE DOOR INSULATION WOOD		2 DOORS	0	6	5	O&M	GOOD CONDITION
2033	CORRIDOR ROOM 256 TO ROOM 259	2X4 CEILING TILE SPLASH		0					NON ACM JCB #14-28692 TEM
		12X12 FLOOR TILE & MASTIC LIGHT BLUE		0					CONFIRMED NON ACM (ECL JOB #23699)
		COVE BASE & MASTIC BLUE		0					CONFIRMED NON ACM (ECL JOB #23699)
		CONCRETE BLOCK & MORTAR		0					CONFIRMED NON ACM (ECL JOB #23546)
		GYPSON BOARD & COMPOUND		702 SF	<1 SF	3	4	REPAIR	HOLE
2033CP	CORRIDOR ROOM 256 TO ROOM 259 CEILING PLENUM	FIRE DOOR INSULATION WOOD		4 DOORS	0	6	5	O&M	GOOD CONDITION
		2X4 CEILING TILE SPLASH		0					NON ACM JCB #14-28692 TEM
		CEILING GYPSON BOARD & COMPOUND		616 SF	0	6	5	O&M	GOOD CONDITION
		12X12 FLOOR TILE & MASTIC WHITE WITH MULTICOLOR		236 SF	0	7	N/A NON FRIABLE	O&M	GOOD CONDITION
		COVE BASE & MASTIC BROWN		40 LF	0	7	N/A NON FRIABLE	O&M	GOOD CONDITION
2034	ASSISTANT PRINCIPAL SECRETARY AREA	WALL PLASTER		0					NON ACM JCB #18-40334
		FIRE DOOR INSULATION WOOD		1 DOOR	0	6	5	O&M	GOOD CONDITION
		INDUSTRIAL WALL PAPER		468 SF	14 SF	4	N/A NON FRIABLE	REPAIR	HOLES AND BULGING
		2X2 CEILING TILE SPECKLED		0					NON ACM JCB #14-28692 TEM



Summary of Asbestos Containing Materials

SPACE No.	LOCATION	MATERIAL DESCRIPTION	HA/USA	QUANTITY	AMOUNT DAMAGED	HAZARD RANK	AHERA REASSESSMENT CATEGORY	RESPONSE ACTION	REMARKS
2034CP	ASSISTANT PRINCIPAL SECRETARY AREA CEILING PLENUM	CONCRETE BLOCK & MORTAR		160 SF	0	7	N/A NON FRIABLE	O&M	GOOD CONDITION
2034A	ASSISTANT PRINCIPAL OFFICE	CARPET MASTIC		100 SF	0	7	N/A NON FRIABLE	O&M	GOOD CONDITION
		COVE BASE & MASTIC BLACK		37 LF	0	7	N/A NON FRIABLE	O&M	GOOD CONDITION
		WALL PLASTER		0					NON ACM JCB #18-40334
		FIBERBOARD		6 SF	0	7	N/A NON FRIABLE	O&M	GOOD CONDITION
		WINDOW GLAZING/CAULKING		15 LF	0	7	N/A NON FRIABLE	O&M	GOOD CONDITION
		FIRE DOOR INSULATION WOOD		1 DOOR	0	6	5	O&M	NO ACCESS (PREVIOUSLY GOOD CONDITION)
		INDUSTRIAL WALL PAPER		339 SF	3 SF	4	N/A NON FRIABLE	REPAIR	BULGING
2034ACP	ASSISTANT PRINCIPAL OFFICE CEILING PLENUM	2X2 CEILING TILE SPECKLED		0					NON ACM JCB #14-28692 TEM
		CONCRETE BLOCK & MORTAR		160 SF	0	7	N/A NON FRIABLE	O&M	NO ACCESS (PREVIOUSLY GOOD CONDITION)
		12X12 FLOOR TILE & MASTIC WHITE WITH MULTICOLOR		187 SF	0	7	N/A NON FRIABLE	O&M	GOOD CONDITION
		COVE BASE & MASTIC BROWN		51 LF	0	7	N/A NON FRIABLE	O&M	GOOD CONDITION
		WALL PLASTER		0					NON ACM JCB #18-40334
2034B	ASSISTANT PRINCIPAL OFFICE 2	FIBERBOARD		30 SF	0	7	N/A NON FRIABLE	O&M	GOOD CONDITION
		WINDOW GLAZING/CAULKING		60 LF	0	7	N/A NON FRIABLE	O&M	GOOD CONDITION
		INDUSTRIAL WALL PAPER		339 SF	10 SF	4	N/A NON FRIABLE	REPAIR	BULGING
		2X2 CEILING TILE SPECKLED		0					NON ACM JCB #14-28692 TEM
2034BCP	ASSISTANT PRINCIPAL OFFICE 2 CEILING PLENUM	GYPSUM BOARD		18 SF	0	6	5	O&M	GOOD CONDITION

SPACE NO.	LOCATION	MATERIAL DESCRIPTION	HA/USA	QUANTITY	AMOUNT DAMAGED	HAZARD RANK	AHERA REASSESSMENT CATEGORY	RESPONSE ACTION	REMARKS
2034C	ASSISTANT PRINCIPAL WORK ROOM	12X12 FLOOR TILE & MASTIC BEIGE		70 SF	1 TILE	4	N/A NON FRIABLE	REPAIR	CHIPPED WITH MASTIC EXPOSED
		COVE BASE & MASTIC BLACK/BROWN		31 LF	0	7	N/A NON FRIABLE	O&M	GOOD CONDITION
		CONCRETE BLOCK & MORTAR		0					CONFIRMED NON ACM (ECL JOB #23546)
		FIRE DOOR INSULATION WOOD		1 DOOR	0	6	5	O&M	GOOD CONDITION
		2X2 CEILING TILE SPECKLED		0					NON ACM JCB #14-28692 TEM
2034CCP	ASSISTANT PRINCIPAL WORK ROOM CEILING PLENUM	GYPSUM BOARD		24 SF	0	6	5	O&M	GOOD CONDITION
2035	ROOM 255	12X12 FLOOR TILE & MASTIC TAN/BROWN		672 SF	3 TILES	4	N/A NON FRIABLE	REPAIR	CRACKED
		COVE BASE & MASTIC BROWN		100 LF	0	7	N/A NON FRIABLE	O&M	GOOD CONDITION
		CONCRETE BLOCK & MORTAR		0					CONFIRMED NON ACM (ECL JOB #23546)
		FIBERBOARD		56 SF	0	7	N/A NON FRIABLE	O&M	GOOD CONDITION
		WINDOW GLAZING/CAULKING		60 LF	0	7	N/A NON FRIABLE	O&M	GOOD CONDITION
		FIRE DOOR INSULATION WOOD		1 DOOR	0	6	5	O&M	GOOD CONDITION
		2X4 CEILING TILE TEXTURED		0					NON ACM JCB #14-28692 TEM
2035CP	ROOM 255 CEILING PLENUM	GYPSUM BOARD		96 SF	0	6	5	O&M	GOOD CONDITION
2035A	ROOM 255 CLOSET	12X12 FLOOR TILE & MASTIC TAN/BROWN		5 SF	1 TILE	4	N/A NON FRIABLE	REPAIR	CHIPPED WITH MASTIC EXPOSED
		COVE BASE & MASTIC BROWN		7 LF	2 LF	4	N/A NON FRIABLE	REPAIR	MASTIC EXPOSED - LIMITED VISIBILITY
		CONCRETE BLOCK & MORTAR		0					CONFIRMED NON ACM (ECL JOB #23546)
		FIRE DOOR INSULATION WOOD		1 DOOR	0	6	5	O&M	GOOD CONDITION
		2X4 CEILING TILE TEXTURED		0					NON ACM JCB #14-28692 TEM

Summary of Asbestos Containing Materials

SPACE NO.	LOCATION	MATERIAL DESCRIPTION	HA/USA	QUANTITY	AMOUNT DAMAGED	HAZARD RANK	AHERA REASSESSMENT CATEGORY	RESPONSE ACTION	REMARKS
2036	ROOM 254	12X12 FLOOR TILE & MASTIC WHITE/TAN		672 SF	11 TILES	4	N/A NON FRIABLE	REPAIR	CRACKED & CHIPPED W/ MASTIC EXPOSED
		COVE BASE & MASTIC DARK BROWN		100 LF	< 1 LF	4	N/A NON FRIABLE	REPAIR	DELAMINATING
		CONCRETE BLOCK & MORTAR		0					CONFIRMED NON ACM (ECL JOB #23546)
		FIBERBOARD		56 SF	0	7	N/A NON FRIABLE	O&M	GOOD CONDITION
		WINDOW GLAZING/CAULKING		60 LF	0	7	N/A NON FRIABLE	O&M	GOOD CONDITION
		FIRE DOOR INSULATION WOOD		1 DOOR	0	6	5	O&M	GOOD CONDITION
		2X4 CEILING TILE TEXTURED		0					NON ACM JCB #14-28692 TEM
		NONE OBSERVED							NONE OBSERVED
2036CP	ROOM 254 CEILING PLENUM								
2036A	ROOM 254 CLOSET	12X12 FLOOR TILE & MASTIC WHITE/TAN		5 SF	0	7	N/A NON FRIABLE	O&M	GOOD CONDITION
		COVE BASE & MASTIC DARK BROWN		2 LF	0	7	N/A NON FRIABLE	O&M	GOOD CONDITION
		CONCRETE BLOCK & MORTAR		0					CONFIRMED NON ACM (ECL JOB #23546)
		FIRE DOOR INSULATION WOOD		1 DOOR	0	6	5	O&M	GOOD CONDITION
		2X4 CEILING TILE TEXTURED		0					NON ACM JCB #14-28692 TEM
		12X12 FLOOR TILE & MASTIC TAN/BROWN		672 SF	1 TILE	4	N/A NON FRIABLE	REPAIR	CRACKED
		COVE BASE & MASTIC BROWN		100 LF	0	7	N/A NON FRIABLE	O&M	GOOD CONDITION
2037	ROOM 253	CONCRETE BLOCK & MORTAR		0					CONFIRMED NON ACM (ECL JOB #23546)
		FIBERBOARD		56 SF	0	7	N/A NON FRIABLE	O&M	GOOD CONDITION
		WINDOW GLAZING/CAULKING		60 LF	0	7	N/A NON FRIABLE	O&M	GOOD CONDITION
		FIRE DOOR INSULATION WOOD		1 DOOR	0	6	5	O&M	GOOD CONDITION
		2X4 CEILING TILE TEXTURED		0					NON ACM JCB #14-28692 TEM

Summary of Asbestos Containing Materials

SPACE NO.	LOCATION	MATERIAL DESCRIPTION	HA/USA	QUANTITY	AMOUNT DAMAGED	HAZARD RANK	AHERA REASSESSMENT CATEGORY	RESPONSE ACTION	REMARKS
2037CP	ROOM 253 CEILING PLENUM	GYPSUM BOARD		96 SF	0	6	5	O&M	GOOD CONDITION
2037A	ROOM 253 CLOSET	12X12 FLOOR TILE & MASTIC TAN/BROWN		5 SF	0	7	N/A NON FRIABLE	O&M	NO ACCESS
		COVE BASE & MASTIC BROWN		7 LF	0	7	N/A NON FRIABLE	O&M	NO ACCESS
		CONCRETE BLOCK & MORTAR		0					CONFIRMED NON ACM (ECL JOB #23546)
		FIRE DOOR INSULATION WOOD		1 DOOR	< 1 LF	3	4	REPAIR	CRACKED
		2X4 CEILING TILE TEXTURED		0					NON ACM JCB #14-28692 TEM
2038	ROOM 252	12X12 FLOOR TILE & MASTIC BEIGE/BROWN		672 SF	2 TILES	4	N/A NON FRIABLE	REPAIR	CRACKED & CHIPPED
		COVE BASE & MASTIC DARK BROWN		100 LF	0	7	N/A NON FRIABLE	O&M	GOOD CONDITION
		CONCRETE BLOCK & MORTAR		0					CONFIRMED NON ACM (ECL JOB #23546)
		FIBERBOARD		56 SF	0	7	N/A NON FRIABLE	O&M	GOOD CONDITION
		WINDOW GLAZING/CAULKING		60 LF	0	7	N/A NON FRIABLE	O&M	GOOD CONDITION
		FIRE DOOR INSULATION WOOD		1 DOOR	0	6	5	O&M	GOOD CONDITION
		2X4 CEILING TILE TEXTURED		0					NON ACM JCB #14-28692 TEM
2038CP	ROOM 252 CEILING PLENUM	GYPSUM BOARD		96 SF	0	6	5	O&M	GOOD CONDITION
2038A	ROOM 252 CLOSET	12X12 FLOOR TILE & MASTIC BEIGE/BROWN		5 SF	0	7	N/A NON FRIABLE	O&M	GOOD CONDITION
		COVE BASE & MASTIC DARK BROWN		7 LF	0	7	N/A NON FRIABLE	O&M	LIMITED VISUAL ACCESS
		CONCRETE BLOCK & MORTAR		0					CONFIRMED NON ACM (ECL JOB #23546)
		FIRE DOOR INSULATION WOOD		1 DOOR	0	6	5	O&M	GOOD CONDITION
		2X4 CEILING TILE TEXTURED		0					NON ACM JCB #14-28692 TEM

SPACE NO.	LOCATION	MATERIAL DESCRIPTION	HA/USA	QUANTITY	AMOUNT DAMAGED	HAZARD RANK	AHERA REASSESSMENT CATEGORY	RESPONSE ACTION	REMARKS
2039	GIRLS BATHROOM	CERAMIC FLOOR TILE GROUT & GLUE LIGHT GREY		0					NEW MATERIAL
		CERAMIC WALL TILE GROUT & GLUE LIGHT GREY		0					NEW MATERIAL
		CEILING PLASTER		0					NON ACM JCB #18-40334
		12X12 FLOOR TILE & MASTIC BEIGE/BROWN		672 SF	3 TILES	4	N/A NON FRIABLE	REPAIR	CRACKED
2040	ROOM 251	COVE BASE & MASTIC DARK BROWN		100 LF	<1 LF	4	N/A NON FRIABLE	REPAIR	DELAMINATING
		CONCRETE BLOCK & MORTAR		0					CONFIRMED NON ACM (ECL JOB #23546)
		FIBERBOARD		56 SF	0	7	N/A NON FRIABLE	O&M	GOOD CONDITION
		WINDOW GLAZING/CAULKING		60 LF	0	7	N/A NON FRIABLE	O&M	GOOD CONDITION
		FIRE DOOR INSULATION WOOD		1 DOOR	0	6	5	O&M	GOOD CONDITION
		2X4 CEILING TILE TEXTURED		0					NON ACM JCB #14-28692 TEM
		NONE OBSERVED							NONE OBSERVED
2040CP	ROOM 251 CEILING PLENUM	12X12 FLOOR TILE & MASTIC BEIGE/BROWN		5 SF	0	7	N/A NON FRIABLE	O&M	GOOD CONDITION
2040A	ROOM 251 CLOSET	COVE BASE & MASTIC DARK BROWN		7 LF	0	7	N/A NON FRIABLE	O&M	GOOD CONDITION
		CONCRETE BLOCK & MORTAR		0					CONFIRMED NON ACM (ECL JOB #23546)
		FIRE DOOR INSULATION WOOD		1 DOOR	0	6	5	O&M	GOOD CONDITION
		2X4 CEILING TILE TEXTURED		0					NON ACM JCB #14-28692 TEM

SPACE NO.	LOCATION	MATERIAL DESCRIPTION	HA/USA	QUANTITY	AMOUNT DAMAGED	HAZARD RANK	AHERA REASSESSMENT CATEGORY	RESPONSE ACTION	REMARKS
2041	ROOM 250	12X12 FLOOR TILE & MASTIC WHITE/MULTI-COLOR		670 SF	3 TILES	4	N/A NON FRIABLE	REPAIR	CRACKED & CHIPPED
		COVE BASE & MASTIC BROWN		100 LF	0	7	N/A NON FRIABLE	O&M	GOOD CONDITION
		CONCRETE BLOCK & MORTAR		0					CONFIRMED NON ACM (ECL JOB #23546)
		FIBERBOARD		56 SF	0	7	N/A NON FRIABLE	O&M	GOOD CONDITION
		WINDOW GLAZING/CAULKING		60 LF	0	7	N/A NON FRIABLE	O&M	GOOD CONDITION
		FIRE DOOR INSULATION WOOD		1 DOOR	0	6	5	O&M	GOOD CONDITION
		2X4 CEILING TILE TEXTURED		0					NON ACM JCB #14-28692 TEM
		NONE OBSERVED							NONE OBSERVED
2041CP	ROOM 250 CEILING PLENUM	NONE OBSERVED							
2041A	ROOM 250 CLOSET	12X12 FLOOR TILE & MASTIC WHITE/MULTI-COLOR		5 SF	0	7	N/A NON FRIABLE	O&M	GOOD CONDITION
		COVE BASE & MASTIC BROWN		7 LF	0	7	N/A NON FRIABLE	O&M	GOOD CONDITION
		CONCRETE BLOCK & MORTAR		0					CONFIRMED NON ACM (ECL JOB #23546)
		FIRE DOOR INSULATION WOOD		1 DOOR	0	6	5	O&M	GOOD CONDITION
		2X4 CEILING TILE TEXTURED		0					NON ACM JCB #14-28692 TEM
2042	STAIRWELL ADJ. TO ROOM 249	TERRAZZO FLOORING WHITE WITH BLACK		0					CONFIRMED NON ACM (ECL JOB #23546)
		FIRE DOOR INSULATION METAL		2 DOORS	0	6	5	O&M	GOOD CONDITION
		2X4 CEILING TILE SPLASH		0					NON ACM JCB #14-28692 TEM
2042CP	STAIRWELL ADJ. TO ROOM 249 CEILING PLENUM	NONE OBSERVED							NONE OBSERVED

Summary of Asbestos Containing Materials

SPACE NO.	LOCATION	MATERIAL DESCRIPTION	HA/USA	QUANTITY	AMOUNT DAMAGED	HAZARD RANK	AHERA REASSESSMENT CATEGORY	RESPONSE ACTION	REMARKS
2043	ROOM 249	12X12 FLOOR TILE & MASTIC TAN/BROWN		864 SF	3 TILE	4	N/A NON FRIABLE	REPAIR	CHIPPED AND CRACKED WITH MASTIC EXPOSED
		COVE BASE & MASTIC DARK BROWN		106 LF	3 LF	4	N/A NON FRIABLE	REPAIR	DELAMINATING AND DENTED
		CONCRETE BLOCK & MORTAR		0					CONFIRMED NON ACM (ECL JOB #23546)
		GYP SUM BOARD & COMPOUND		220 SF	0	6	5	O&M	GOOD CONDITION
		FIBERBOARD		52 SF	0	7	N/A NON FRIABLE	O&M	GOOD CONDITION
		WINDOW GLAZING/CAULKING		60 LF	0	7	N/A NON FRIABLE	O&M	GOOD CONDITION
		FIRE DOOR INSULATION WOOD		1 DOOR	0	6	5	O&M	GOOD CONDITION
		2X4 CEILING TILE TEXTURED		0					NON ACM JCB #14-28692 TEM
2043CP	ROOM 249 CEILING PLENUM	NONE OBSERVED							NONE OBSERVED
2043A	ROOM 249 CLOSET	12X12 FLOOR TILE & MASTIC TAN/BROWN		5 SF	0	7	N/A NON FRIABLE	O&M	GOOD CONDITION
		COVE BASE & MASTIC DARK BROWN		7 LF	<1 LF	4	N/A NON FRIABLE	REPAIR	DELAMINATING
		CONCRETE BLOCK & MORTAR		0					CONFIRMED NON ACM (ECL JOB #23546)
		FIRE DOOR INSULATION WOOD		1 DOOR	0	6	5	O&M	GOOD CONDITION
		2X4 CEILING TILE TEXTURED		0					NON ACM JCB #14-28692 TEM
2043B	ROOM 249 STORAGE	12X12 FLOOR TILE & MASTIC TAN/BROWN		64 SF	0	7	N/A NON FRIABLE	O&M	NO ACCESS (PREVIOUSLY GOOD CONDITION)
		COVE BASE & MASTIC DARK BROWN		37 LF	0	7	N/A NON FRIABLE	O&M	NO ACCESS (PREVIOUSLY GOOD CONDITION)
		CONCRETE BLOCK & MORTAR		0					CONFIRMED NON ACM (ECL JOB #23546)
		GYP SUM BOARD		177 SF	0	6	5	O&M	NO ACCESS (PREVIOUSLY LIMITED VISUAL ACCESS)
		2X4 CEILING TILE		0					NON ACM JCB #14-28692 TEM
2043BCP	ROOM 249 STORAGE CEILING PLENUM	NONE OBSERVED							NONE OBSERVED

SPACE NO.	LOCATION	MATERIAL DESCRIPTION	HA/USA	QUANTITY	AMOUNT DAMAGED	HAZARD RANK	AHERA REASSESSMENT CATEGORY	RESPONSE ACTION	REMARKS
2044	CORRIDOR ROOM 250 TO ASSISTANT PRINCIPAL'S OFFICE	TERRAZZO FLOORING WHITE WITH BLACK		0					CONFIRMED NON ACM (ECL JOB #23546)
		CERAMIC WALL TILE GROUT & GLUE WHITE		1575 SF	14 TILES	4	N/A NON FRIABLE	REPAIR	CHIPPED AND CRACKED
		GYPNUM BOARD & COMPOUND		382 SF	0	6	5	O&M	GOOD CONDITION
2044CP	CORRIDOR ROOM 250 TO ASSISTANT PRINCIPAL'S OFFICE CEILING PLENUM	2X4 CEILING TILE SPLASH		0					NON ACM JCB # 14-28692 TEM
		CONCRETE BLOCK & MORTAR		544 SF	0	7	N/A NON FRIABLE	O&M	GOOD CONDITION
		GYPNUM BOARD & COMPOUND		30 SF	< 1 LF	3	4	REPAIR	CRACKED
2044A	CORRIDOR ROOM 204 TO ROOM 201	TERRAZZO FLOORING WHITE WITH BLACK		0					CONFIRMED NON ACM (ECL JOB #23546)
		CERAMIC WALL TILE GROUT & GLUE WHITE		818 SF	2 LF	4	N/A NON FRIABLE	REPAIR	CRACKED
		GYPNUM BOARD & COMPOUND		290 SF	0	6	5	O&M	GOOD CONDITION
		FIRE DOOR INSULATION METAL		2 DOORS	0	6	5	O&M	GOOD CONDITION
		2X4 CEILING TILE SPLASH		0					NON ACM JCB # 14-28692 TEM
2044ACP	CORRIDOR ROOM 204 TO ROOM 201 CEILING PLENUM	CONCRETE BLOCK & MORTAR		200 SF	0	7	N/A NON FRIABLE	O&M	GOOD CONDITION
		GYPNUM BOARD		30 SF	< 1 LF	3	4	REPAIR	CRACKED
2045	HANDICAP LIFT	12X12 FLOOR TILE & MASTIC WHITE/BLUE		64 SF	1 TILE	4	N/A NON FRIABLE	REPAIR	CRACKED
		COVE BASE & MASTIC BLUE		37 LF	0	7	N/A NON FRIABLE	O&M	GOOD CONDITION
		CONCRETE BLOCK & MORTAR		0					CONFIRMED NON ACM (ECL JOB #23546)
		FIRE DOOR INSULATION WOOD		1 DOOR	0	6	5	O&M	GOOD CONDITION
2045CP	HANDICAP LIFT CEILING PLENUM	2X4 CEILING TILE SPLASH		0					NON ACM JCB # 14-28692 TEM
		NONE OBSERVED							NONE OBSERVED



SPACE NO.	LOCATION	MATERIAL DESCRIPTION	HA/USA	QUANTITY	AMOUNT DAMAGED	HAZARD RANK	AHERA REASSESSMENT CATEGORY	RESPONSE ACTION	REMARKS
2046	ELECTRICAL ROOM	12X12 FLOOR TILE & MASTIC WHITE/BLUE		80 SF	0	7	N/A NON FRIABLE	O&M	LIMITED VISUAL ACCESS
		COVE BASE & MASTIC BLUE		39 LF	0	7	N/A NON FRIABLE	O&M	LIMITED VISUAL ACCESS
		CONCRETE BLOCK & MORTAR		0					CONFIRMED NON ACM (ECL JOB #23546)
		FIRE DOOR INSULATION WOOD		1 DOOR	< 1 LF	3	4	REPAIR	CRACKED
2047	ROOM 247	12X12 FLOOR TILE & MASTIC BEIGE/WHITE		384 SF	2 TILES	4	N/A NON FRIABLE	REPAIR	CHIPPED W/ MASTIC EXPOSED
		COVE BASE & MASTIC DARK BROWN		61 LF	0	7	N/A NON FRIABLE	O&M	GOOD CONDITION
		WALL PLASTER		0					NON ACM JCB #18-40334
		GYPSPUM BOARD & COMPOUND		170 SF	< 1 SF	3	4	REPAIR	HOLE
		FIRE DOOR INSULATION WOOD		2 DOORS	0	6	5	O&M	GOOD CONDITION
2047CP	ROOM 247 CEILING PLENUM	INDUSTRIAL WALL PAPER		431 SF	< 1 SF	4	N/A NON FRIABLE	REPAIR	DELAMINATING AND HOLE
		2X4 CEILING TILE SPECKLED		0					NON ACM JCB #14-28692 TEM
		CONCRETE BLOCK & MORTAR		244 SF	0	7	N/A NON FRIABLE	O&M	GOOD CONDITION

SPACE NO.	LOCATION	MATERIAL DESCRIPTION	HA/USA	QUANTITY	AMOUNT DAMAGED	HAZARD RANK	AHERA REASSESSMENT CATEGORY	RESPONSE ACTION	REMARKS
2048	ROOM 243	12X12 FLOOR TILE & MASTIC WHITE/MULTI-COLOR		864 SF	2 TILES	4	N/A NON FRIABLE	REPAIR	CHIPPED W/ MASTIC EXPOSED
		COVE BASE & MASTIC BLACK		57 LF	0	7	N/A NON FRIABLE	O&M	GOOD CONDITION
		CONCRETE BLOCK & MORTAR		0					CONFIRMED NON ACM (ECL JOB #23546)
		GYP SUM BOARD & COMPOUND		774 SF	<1 SF	3	4	REPAIR	CHIPPED
		WALL/CHALK-BOARD MASTIC		120 SF	0	7	N/A NON FRIABLE	O&M	GOOD CONDITION
		FIBERBOARD		54 SF	0	7	N/A NON FRIABLE	O&M	GOOD CONDITION
		WINDOW GLAZING/CAULKING		60 LF	0	7	N/A NON FRIABLE	O&M	GOOD CONDITION
		FIRE DOOR INSULATION WOOD		1 DOOR	0	6	5	O&M	GOOD CONDITION
		2X4 CEILING TILE SPLASH		0					NON ACM JCB #14-28692 TEM
		2X4 CEILING TILE TEXTURED		0					NON ACM JCB #14-28692 TEM
2048CP	ROOM 243 CEILING PLENUM	NONE OBSERVED							NONE OBSERVED
2049	ROOM 242	12X12 FLOOR TILE & MASTIC TAN/BROWN		864 SF	2 TILES	4	N/A NON FRIABLE	REPAIR	CHIPPED
		COVE BASE & MASTIC DARK BROWN		106 LF	<1 LF	4	N/A NON FRIABLE	REPAIR	DELAMINATING AND HOLE
		CONCRETE BLOCK & MORTAR		0					CONFIRMED NON ACM (ECL JOB #23546)
		GYP SUM BOARD & COMPOUND		774 SF	1 SF	3	4	REPAIR	CHIPPED AND DENTED
		WALL/CHALK-BOARD MASTIC		120 SF	0	7	N/A NON FRIABLE	O&M	GOOD CONDITION
		FIBERBOARD		56 SF	0	7	N/A NON FRIABLE	O&M	GOOD CONDITION
		WINDOW GLAZING/CAULKING		60 LF	0	7	N/A NON FRIABLE	O&M	GOOD CONDITION
		FIRE DOOR INSULATION WOOD		1 DOOR	0	6	5	O&M	GOOD CONDITION
		2X4 CEILING TILE TEXTURED		0					NON ACM JCB #14-28692 TEM

SPACE NO.	LOCATION	MATERIAL DESCRIPTION	HA/USA	QUANTITY	AMOUNT DAMAGED	HAZARD RANK	AHERA REASSESSMENT CATEGORY	RESPONSE ACTION	REMARKS
2049CP	ROOM 242 CEILING PLENUM	NONE OBSERVED							NONE OBSERVED
2050	ROOM 246	12X12 FLOOR TILE & MASTIC WHITE/TAN		384 SF	2 TILES	4	N/A NON FRIABLE	REPAIR	CHIPPED WITH MASTIC EXPOSED
		COVE BASE & MASTIC DARK BROWN		61 LF	0	7	N/A NON FRIABLE	O&M	GOOD CONDITION
		WALL PLASTER		0					NON ACM JCB #18-40334
		GYP SUM BOARD & COMPOUND		300 SF	1 SF	3	4	REPAIR	HOLES AND BULGING
		FIRE DOOR INSULATION WOOD		2 DOORS	<1 LF	3	4	REPAIR	CRACKED
		INDUSTRIAL WALL PAPER		375 SF	0	7	N/A NON FRIABLE	O&M	GOOD CONDITION
		2X4 CEILING TILE SPLASH		0					NON ACM JCB #14-28692 TEM
		2X4 CEILING TILE DEEP SPLASH		0					NON ACM JCB #14-28692 TEM
		2X4 CEILING TILE SPECKLED		0					NON ACM JCB #14-28692 TEM
		CONCRETE BLOCK & MORTAR		80 SF	0	7	N/A NON FRIABLE	O&M	GOOD CONDITION
2051	ROOM 241	12X12 FLOOR TILE & MASTIC WHITE/TAN		584 SF	5 TILES	4	N/A NON FRIABLE	REPAIR	CHIPPED
		COVE BASE & MASTIC DARK BROWN		92 LF	<1 LF	4	N/A NON FRIABLE	REPAIR	DELAMINATING
		CONCRETE BLOCK & MORTAR		0					CONFIRMED NON ACM (ECL JOB #23546)
		INDUSTRIAL WALL PAPER		690 SF	<1 SF	4	N/A NON FRIABLE	REPAIR	SCRAPED AND HOLES
		FIBERBOARD		36 SF	0	7	N/A NON FRIABLE	O&M	GOOD CONDITION
		WINDOW GLAZING/CAULKING		60 LF	0	7	N/A NON FRIABLE	O&M	GOOD CONDITION
		FIRE DOOR INSULATION WOOD		0					REPLACED
		2X4 CEILING TILE TEXTURED		0					NON ACM JCB #14-28692 TEM
		NONE OBSERVED							NONE OBSERVED
		NONE OBSERVED							NONE OBSERVED
2051CP	ROOM 241 CEILING PLENUM	NONE OBSERVED							NONE OBSERVED

Summary of Asbestos Containing Materials

SPACE NO.	LOCATION	MATERIAL DESCRIPTION	HA/USA	QUANTITY	AMOUNT DAMAGED	HAZARD RANK	AHERA REASSESSMENT CATEGORY	RESPONSE ACTION	REMARKS
2052	ROOM 245	12X12 FLOOR TILE & MASTIC WHITE/TAN		360 SF	0	7	N/A NON FRIABLE	O&M	GOOD CONDITION
		COVE BASE & MASTIC DARK BROWN		60 LF	2 LF	4	N/A NON FRIABLE	REPAIR	DELAMINATING
		WALL PLASTER		0					NON ACM JCB #18-40334
		GYPSSUM BOARD & COMPOUND		170 SF	< 1 SF	3	4	REPAIR	SCRAPED
		FIRE DOOR INSULATION WOOD		1 DOOR	< 1 LF	3	4	REPAIR	CRACKED
2052CP	ROOM 245 CEILING PLENUM	INDUSTRIAL WALL PAPER		586 SF	0	7	N/A NON FRIABLE	O&M	GOOD CONDITION
		2X4 CEILING TILE SPECKLED		0					NON ACM JCB #14-28692 TEM
		CONCRETE BLOCK & MORTAR		220 SF	0	7	N/A NON FRIABLE	O&M	GOOD CONDITION
		12X12 FLOOR TILE & MASTIC BEIGE/WHITE		90 SF	0	7	N/A NON FRIABLE	O&M	GOOD CONDITION
		COVE BASE & MASTIC BROWN		35 LF	0	7	N/A NON FRIABLE	O&M	GOOD CONDITION
2052A	ROOM 245 OFFICE	WALL PLASTER		0					NON ACM JCB #18-40334
		FIRE DOOR INSULATION WOOD		1 DOOR	0	6	5	O&M	GOOD CONDITION
		INDUSTRIAL WALL PAPER		240 SF	1 LF	4	N/A NON FRIABLE	REPAIR	DELAMINATING
		2X4 CEILING TILE TEXTURED		0					NON ACM JCB #14-28692 TEM
		CONCRETE BLOCK & MORTAR		160 SF	0	7	N/A NON FRIABLE	O&M	GOOD CONDITION
2052B	ROOM 245 BOOK ROOM	12X12 FLOOR TILE & MASTIC BEIGE		180 SF	0	7	N/A NON FRIABLE	O&M	GOOD CONDITION
		COVE BASE & MASTIC BROWN		57 LF	0	7	N/A NON FRIABLE	O&M	LIMITED VISUAL ACCESS
		CONCRETE BLOCK & MORTAR		0					CONFIRMED NON ACM (ECL JOB #23546)
		FIRE DOOR INSULATION METAL		1 DOOR	0	6	5	O&M	GOOD CONDITION

Summary of Asbestos Containing Materials

SPACE NO.	LOCATION	MATERIAL DESCRIPTION	HA/USA	QUANTITY	AMOUNT DAMAGED	HAZARD RANK	AHERA REASSESSMENT CATEGORY	RESPONSE ACTION	REMARKS
2053	Room 240	12X12 FLOOR TILE & MASTIC WHITE/TAN		584 SF	6 TILES	4	N/A NON FRIABLE	REPAIR	CRACKED & CHIPPED W/ MASTIC EXPOSED
		COVE BASE & MASTIC DARK BROWN		96 LF	2 LF	4	N/A NON FRIABLE	REPAIR	DELAMINATING
		CONCRETE BLOCK & MORTAR		0					CONFIRMED NON ACM (ECL JOB #23546)
		GYP SUM BOARD & COMPOUND		690 SF	< 1 SF	3	4	REPAIR	HOLES
		FIBERBOARD		56 SF	0	7	N/A NON FRIABLE	O&M	GOOD CONDITION
		WINDOW GLAZING/CAULKING		60 LF	0	7	N/A NON FRIABLE	O&M	GOOD CONDITION
		FIRE DOOR INSULATION WOOD		1 DOOR	0	6	5	O&M	GOOD CONDITION
2053CP	Room 240 CEILING PLENUM	2X4 CEILING TILE TEXTURED		0					NON ACM JCB #14-28692 TEM
		NONE OBSERVED							NONE OBSERVED
		CERAMIC FLOOR TILE GROUT & GLUE GREEN		120 SF	0	7	N/A NON FRIABLE	O&M	GOOD CONDITION
		CERAMIC WALL TILE GROUT & GLUE BEIGE		399 SF	5 LF	4	N/A NON FRIABLE	REPAIR	MISSING GROUT
2054	HANDICAP BATHROOM	MIRROR MASTIC		4 SF	0	7	N/A NON FRIABLE	O&M	GOOD CONDITION
		FIRE DOOR INSULATION WOOD		1 DOOR	0	6	5	O&M	GOOD CONDITION
		CEILING PLASTER SMOOTH		0					NON ACM JCB #18-40334
		CERAMIC FLOOR TILE GROUT & GLUE BROWN		120 SF	0	7	N/A NON FRIABLE	O&M	GOOD CONDITION
2055	FACULTY MEN BATHROOM	CERAMIC WALL TILE GROUT & GLUE ORANGE		399 SF	0	7	N/A NON FRIABLE	O&M	GOOD CONDITION
		MIRROR MASTIC		6 SF	0	7	N/A NON FRIABLE	O&M	GOOD CONDITION
		FIRE DOOR INSULATION WOOD		1 DOOR	0	6	5	O&M	GOOD CONDITION
		CEILING PLASTER SMOOTH		0					NON ACM JCB #18-40334

Summary of Asbestos Containing Materials

SPACE NO.	LOCATION	MATERIAL DESCRIPTION	HA/USA	QUANTITY	AMOUNT DAMAGED	HAZARD RANK	AHERA REASSESSMENT CATEGORY	RESPONSE ACTION	REMARKS
2056	CORRIDOR ROOM 243 TO FACULTY MEN BATHROOM	12X12 FLOOR TILE & MASTIC TAN/BROWN		1260 SF	32 TILES	4	N/A NON FRIABLE	REPAIR	CRACKED & CHIPPED W/ MASTIC EXPOSED
		12X12 FLOOR TILE & MASTIC LIGHT BLUE		15 SF	0	7	N/A NON FRIABLE	O&M	GOOD CONDITION
		COVE BASE & MASTIC BROWN		239 LF	<1 LF	4	N/A NON FRIABLE	REPAIR	DELAMINATING AND DENTED
		CONCRETE BLOCK & MORTAR		0					CONFIRMED NON ACM (ECL JOB #23546)
		GYPSON BOARD & COMPOUND		1176 SF	0	6	5	O&M	GOOD CONDITION
		FIRE DOOR INSULATION METAL		4 DOORS	0	6	5	O&M	GOOD CONDITION
		2x4 CEILING TILE SPLASH		0					NON ACM JCB #14-28692 TEM
2056CP	CORRIDOR ROOM 243 TO FACULTY MEN BATHROOM CEILING PLENUM	GYPSON BOARD & COMPOUND		24 SF	2 LF	3	4	REPAIR	CRACKED
2057	ROOM 237	12X12 FLOOR TILE & MASTIC BEIGE/BROWN		700 SF	4 TILES	4	N/A NON FRIABLE	REPAIR	CHIPPED
		COVE BASE & MASTIC DARK BROWN		98 LF	<1 LF	4	N/A NON FRIABLE	REPAIR	DELAMINATING
		CONCRETE BLOCK & MORTAR		0					CONFIRMED NON ACM (ECL JOB #23546)
		GYPSON BOARD & COMPOUND		508 SF	0	6	5	O&M	GOOD CONDITION
		FIBERBOARD		32 SF	0	7	N/A NON FRIABLE	O&M	GOOD CONDITION
		WINDOW GLAZING/CAULKING		40 LF	0	7	N/A NON FRIABLE	O&M	GOOD CONDITION
2057CP	ROOM 237 CEILING PLENUM	FIRE DOOR INSULATION WOOD		1 DOOR	0	6	5	O&M	GOOD CONDITION
		2x4 CEILING TILE SPLASH		0					NON ACM JCB #14-28692 TEM
		2x4 CEILING TILE TEXTURED		0					NON ACM JCB #14-28692 TEM
2057CP	ROOM 237 CEILING PLENUM	NONE OBSERVED							NONE OBSERVED

Summary of Asbestos Containing Materials

SPACE NO.	LOCATION	MATERIAL DESCRIPTION	HA/USA	QUANTITY	AMOUNT DAMAGED	HAZARD RANK	AHERA REASSESSMENT CATEGORY	RESPONSE ACTION	REMARKS
2057A	ROOM 237 CLOSET	12X12 FLOOR TILE & MASTIC BEIGE/BROWN		5 SF	0	7	N/A NON FRIABLE	O&M	GOOD CONDITION
		COVE BASE & MASTIC DARK BROWN		7 LF	0	7	N/A NON FRIABLE	O&M	GOOD CONDITION
		CONCRETE BLOCK & MORTAR		0					CONFIRMED NON ACM (ECL JOB #23546)
		FIRE DOOR INSULATION WOOD		1 DOOR	0	6	5	O&M	GOOD CONDITION
2058	STAIRWELL ADJ. TO ROOM 236	2X4 CEILING TILE TEXTURED		0					NON ACM JCB #14-28692 TEM
		TERRAZZO FLOORING WHITE WITH BLACK		0					CONFIRMED NON ACM (ECL JOB #23546)
		FIRE DOOR INSULATION METAL		2 DOORS	0	6	5	O&M	GOOD CONDITION
		2X4 CEILING TILE SPLASH		0					NON ACM JCB #14-28692 TEM
2058CP	STAIRWELL ADJ. TO ROOM 236 CEILING PLENUM	NONE OBSERVED							NONE OBSERVED
2059	ROOM 236	12X12 FLOOR TILE & MASTIC WHITE/TAN		708 SF	10 TILES	4	N/A NON FRIABLE	REPAIR	CRACKED
		COVE BASE & MASTIC DARK BROWN		97 LF	0	7	N/A NON FRIABLE	O&M	GOOD CONDITION
		CONCRETE BLOCK & MORTAR		0					CONFIRMED NON ACM (ECL JOB #23546)
		FIBERBOARD		56 SF	0	7	N/A NON FRIABLE	O&M	GOOD CONDITION
		WINDOW GLAZING/CAULKING		60 LF	0	7	N/A NON FRIABLE	O&M	GOOD CONDITION
		FIRE DOOR INSULATION WOOD		1 DOOR	0	6	5	O&M	GOOD CONDITION
		2X4 CEILING TILE TEXTURED		0					NON ACM JCB #14-28692 TEM
2059CP	ROOM 236 CEILING PLENUM	NONE OBSERVED							NONE OBSERVED

SPACE NO.	LOCATION	MATERIAL DESCRIPTION	HA/USA	QUANTITY	AMOUNT DAMAGED	HAZARD RANK	AHERA REASSESSMENT CATEGORY	RESPONSE ACTION	REMARKS
2059A	ROOM 236 CLOSET	12X12 FLOOR TILE & MASTIC WHITE/TAN		5 SF	1 TILE	4	N/A NON FRIABLE	REPAIR	CRACKED
		COVE BASE & MASTIC DARK BROWN		7 LF	0	7	N/A NON FRIABLE	O&M	GOOD CONDITION
		CONCRETE BLOCK & MORTAR		0					CONFIRMED NON ACM (ECL JOB #23546)
		FIRE DOOR INSULATION WOOD		1 DOOR	0	6	5	O&M	GOOD CONDITION
2060	ROOM 235	12X12 FLOOR TILE & MASTIC PEACH/BROWN		708 SF	0	7	N/A NON FRIABLE	O&M	GOOD CONDITION
		COVE BASE & MASTIC BLACK		96 LF	0	7	N/A NON FRIABLE	O&M	GOOD CONDITION
		CONCRETE BLOCK & MORTAR		0					CONFIRMED NON ACM (ECL JOB #23546)
		WINDOW GLAZING/CAULKING		60 LF	0	7	N/A NON FRIABLE	O&M	GOOD CONDITION
		FIRE DOOR INSULATION WOOD		1 DOOR	0	6	5	O&M	GOOD CONDITION
		2X4 CEILING TILE TEXTURED		0					NON ACM JCB #14-28692 TEM
		2X4 CEILING TILE FIBERGLASS		0					FIBERGLASS, NOT SUSPECT
2060CP	ROOM 235 CEILING PLENUM	NONE OBSERVED							NONE OBSERVED
2060A	ROOM 235 CLOSET	12X12 FLOOR TILE & MASTIC PEACH/BROWN		5 SF	0	7	N/A NON FRIABLE	O&M	LIMITED VISUAL ACCESS
		COVE BASE & MASTIC BROWN		7 LF	7 LF	4	N/A NON FRIABLE	REPAIR	MISSING W/ MASTIC EXPOSED
		CONCRETE BLOCK & MORTAR		0					CONFIRMED NON ACM (ECL JOB #23546)
		FIRE DOOR INSULATION WOOD		1 DOOR	0	6	5	O&M	GOOD CONDITION
2061	BOYS BATHROOM	2X4 CEILING TILE TEXTURED		0					NON ACM JCB #14-28692 TEM
		CERAMIC FLOOR TILE GROUT & GLUE		561 SF	0	7	N/A NON FRIABLE	O&M	UNDER NEW CERAMIC FLOOR TILE
		CERAMIC WALL TILE GROUT & GLUE ORANGE		990 SF	2 SF	4	N/A NON FRIABLE	REPAIR	BEHIND NEW CERAMIC WALL TILE HOLES
		MIRROR MASTIC		24 SF	0	7	N/A NON FRIABLE	O&M	GOOD CONDITION
		CEILING PLASTER SMOOTH		0					NON ACM JCB #18-40334



SPACE NO.	LOCATION	MATERIAL DESCRIPTION	HA/USA	QUANTITY	AMOUNT DAMAGED	HAZARD RANK	AHERA REASSESSMENT CATEGORY	RESPONSE ACTION	REMARKS
2062	ROOM 234	12X12 FLOOR TILE & MASTIC WHITE/TAN		708 SF	4 TILES	4	N/A NON FRIABLE	REPAIR	CRACKED
		COVE BASE & MASTIC DARK BROWN		96 LF	0	7	N/A NON FRIABLE	O&M	GOOD CONDITION
		CONCRETE BLOCK & MORTAR		0					CONFIRMED NON ACM (ECL JOB #23546)
		FIBERBOARD		56 SF	0	7	N/A NON FRIABLE	O&M	GOOD CONDITION
		WINDOW GLAZING/CAULKING		60 LF	0	7	N/A NON FRIABLE	O&M	GOOD CONDITION
		FIRE DOOR INSULATION WOOD		1 DOOR	0	6	5	O&M	GOOD CONDITION
		2X4 CEILING TILE FIBERGLASS		0					FIBERGLASS, NOT SUSPECT
		2X4 CEILING TILE TEXTURED		0					NON ACM JCB #14-28692 TEM
2062CP	ROOM 234 CEILING PLENUM	GYPSUM BOARD		96 SF	0	6	5	O&M	GOOD CONDITION
2062A	ROOM 234 CLOSET	12X12 FLOOR TILE & MASTIC WHITE/TAN		5 SF	0	7	N/A NON FRIABLE	O&M	LIMITED VISUAL ACCESS
		COVE BASE & MASTIC DARK BROWN		7 LF	0	7	N/A NON FRIABLE	O&M	LIMITED VISUAL ACCESS
		CONCRETE BLOCK & MORTAR		0					CONFIRMED NON ACM (ECL JOB #23546)
		FIRE DOOR INSULATION WOOD		1 DOOR	0	6	5	O&M	GOOD CONDITION
		2X4 CEILING TILE TEXTURED		0					NON ACM JCB #14-28692 TEM

Summary of Asbestos Containing Materials

SPACE NO.	LOCATION	MATERIAL DESCRIPTION	HA/USA	QUANTITY	AMOUNT DAMAGED	HAZARD RANK	AHERA REASSESSMENT CATEGORY	RESPONSE ACTION	REMARKS
2063	ROOM 233	12X12 FLOOR TILE & MASTIC WHITE/TAN		708 SF	7 TILES	4	N/A NON FRIABLE	REPAIR	CRACKED
		COVE BASE & MASTIC DARK BROWN		96 LF	0	7	N/A NON FRIABLE	O&M	GOOD CONDITION
		CONCRETE BLOCK & MORTAR		0					CONFIRMED NON ACM (ECL JOB #23546)
		FIBERBOARD		56 SF	0	7	N/A NON FRIABLE	O&M	GOOD CONDITION
		WINDOW GLAZING/CAULKING		60 LF	0	7	N/A NON FRIABLE	O&M	GOOD CONDITION
		FIRE DOOR INSULATION WOOD		1 DOOR	0	6	5	O&M	GOOD CONDITION
		2X4 CEILING TILE TEXTURED		0					NON ACM
		2X4 CEILING TILE FIBERGLASS		0					JCB #14-28692 TEM FIBERGLASS, NOT SUSPECT
		NONE OBSERVED							NONE OBSERVED
2063CP	ROOM 233 CEILING PLENUM	12X12 FLOOR TILE & MASTIC WHITE/TAN		5 SF	0	7	N/A NON FRIABLE	O&M	GOOD CONDITION
2063A	ROOM 233 CLOSET	COVE BASE & MASTIC DARK BROWN		7 LF	0	7	N/A NON FRIABLE	O&M	GOOD CONDITION
		CONCRETE BLOCK & MORTAR		0					CONFIRMED NON ACM (ECL JOB #23546)
		FIRE DOOR INSULATION WOOD		1 DOOR	0	6	5	O&M	GOOD CONDITION
		2X4 CEILING TILE TEXTURED		0					NON ACM
		12X12 FLOOR TILE & MASTIC WHITE/TAN		764 SF	17 TILES	4	N/A NON FRIABLE	REPAIR	CRACKED
2064	ROOM 232	COVE BASE & MASTIC DARK BROWN		114 LF	<1 LF	4	N/A NON FRIABLE	REPAIR	DELAMINATING AND DENTED
		CONCRETE BLOCK & MORTAR		0					CONFIRMED NON ACM (ECL JOB #23546)
		FIBERBOARD		56 SF	0	7	N/A NON FRIABLE	O&M	GOOD CONDITION
		WINDOW GLAZING/CAULKING		60 LF	0	7	N/A NON FRIABLE	O&M	GOOD CONDITION
		FIRE DOOR INSULATION WOOD		1 DOOR	0	6	5	O&M	GOOD CONDITION
		2X4 CEILING TILE TEXTURED		0					NON ACM

JCB #14-28692 TEM

SPACE NO.	LOCATION	MATERIAL DESCRIPTION	HA/USA	QUANTITY	AMOUNT DAMAGED	HAZARD RANK	AHERA REASSESSMENT CATEGORY	RESPONSE ACTION	REMARKS
2064CP	ROOM 232 CEILING PLENUM	NONE OBSERVED							NONE OBSERVED
2064A	ROOM 232 CLOSET	12X12 FLOOR TILE & MASTIC WHITE/TAN		6 SF	0	7	N/A NON FRIABLE	O&M	LIMITED VISUAL ACCESS
		COVE BASE & MASTIC DARK BROWN		7 LF	0	7	N/A NON FRIABLE	O&M	LIMITED VISUAL ACCESS
		CONCRETE BLOCK & MORTAR		0					CONFIRMED NON ACM (ECL JOB #23546)
		FIRE DOOR INSULATION WOOD		1 DOOR	0	6	5	O&M	GOOD CONDITION
		2X4 CEILING TILE TEXTURED		0					NON ACM JCB #14-28692 TEM
2065	ROOM 231	12X12 FLOOR TILE & MASTIC WHITE WITH MULTICOLOR		764 SF	1 TILE	4	N/A NON FRIABLE	REPAIR	CRACKED
		COVE BASE & MASTIC BROWN		114 LF	<1 LF	4	N/A NON FRIABLE	REPAIR	DELAMINATING
		CONCRETE BLOCK & MORTAR		0					CONFIRMED NON ACM (ECL JOB #23546)
		FIBERBOARD		56 SF	0	7	N/A NON FRIABLE	O&M	GOOD CONDITION
		WINDOW GLAZING/CAULKING		60 LF	0	7	N/A NON FRIABLE	O&M	GOOD CONDITION
2065A	ROOM 231 CLOSET	FIRE DOOR INSULATION WOOD		1 DOOR	0	6	5	O&M	GOOD CONDITION
		2X4 CEILING TILE TEXTURED		0					NON ACM JCB #14-28692 TEM
		GYPSUM BOARD		96 SF	2 LF	3	4	REPAIR	CRACKED
		12X12 FLOOR TILE & MASTIC WHITE WITH MULTICOLOR		6 SF	0	7	N/A NON FRIABLE	O&M	LIMITED VISUAL ACCESS
		COVE BASE & MASTIC BROWN		7 LF	1 LF	4	N/A NON FRIABLE	REPAIR	MASTIC EXPOSED - LIMITED VISUAL ACCESS
2065CP	ROOM 231 CEILING PLENUM	CONCRETE BLOCK & MORTAR		0					CONFIRMED NON ACM (ECL JOB #23546)
		FIRE DOOR INSULATION WOOD		1 DOOR	0	6	5	O&M	GOOD CONDITION
		2X4 CEILING TILE TEXTURED		0					NON ACM JCB #14-28692 TEM

Summary of Asbestos Containing Materials

SPACE NO.	LOCATION	MATERIAL DESCRIPTION	HA/USA	QUANTITY	AMOUNT DAMAGED	HAZARD RANK	AHERA REASSESSMENT CATEGORY	RESPONSE ACTION	REMARKS
2066	CUSTODIAL CLOSET	CERAMIC FLOOR TILE GROUT & GLUE BROWN		96 SF	0	7	N/A NON FRIABLE	O&M	GOOD CONDITION
		CERAMIC WALL BASE GROUT & GLUE WHITE		25 SF	3 LF	4	N/A NON FRIABLE	REPAIR	CRACKED & MISSING
		CONCRETE BLOCK & MORTAR		0					CONFIRMED NON ACM (ECL JOB #23546)
		FIBERBOARD		36 SF	0	7	N/A NON FRIABLE	O&M	GOOD CONDITION
		FIRE DOOR INSULATION METAL		1 DOOR	0	6	5	O&M	GOOD CONDITION
		2x4 CEILING TILE PIN HOLE TEXTURED		0					NON ACM JCB #14-28692 TEM
2066CP	CUSTODIAL CLOSET CEILING PLENUM	NONE OBSERVED							NONE OBSERVED
2066A	CUSTODIAL CLOSET PENTHOUSE FAN ROOM	CONCRETE BLOCK & MORTAR		0					CONFIRMED NON ACM (ECL JOB #23546)
		DUCT INSULATION		0					CONFIRMED NON ACM (ECL JOB #23163)
		FIRE DOOR INSULATION METAL		3 DOORS	0	6	5	O&M	GOOD CONDITION
		MUD JOINT PACKING		154 UNITS	12 UNITS	3	1	REPAIR	RIPPED, WATER STAINED AND CHIPPED; CONF ACM ORIGINAL AMP; 34 LF ABATED JCB #11-21680; 23 LF ABATED JCB #17-36205
		DUCT INSULATION		0					CONFIRMED NON ACM (ECL JOB #23163)
2066A1	FAN ROOM AUDITORIUM CATWALK	CONCRETE BLOCK & MORTAR		0					CONFIRMED NON ACM (ECL JOB #23546)
		FIRE DOOR INSULATION METAL		1 DOOR	0	6	5	O&M	GOOD CONDITION

SPACE NO.	LOCATION	MATERIAL DESCRIPTION	HA/USA	QUANTITY	AMOUNT DAMAGED	HAZARD RANK	AHERA REASSESSMENT CATEGORY	RESPONSE ACTION	REMARKS
2067	TESTING ROOM OFFICE	12X12 FLOOR TILE & MASTIC WHITE/TAN		224 SF	1 TILES	4	N/A NON FRIABLE	REPAIR	CHIPPED
		COVE BASE & MASTIC DARK BROWN		11 LF	0	7	N/A NON FRIABLE	O&M	GOOD CONDITION
		WALL PLASTER		0					NON ACM JCB #18-40334
		FIRE DOOR INSULATION WOOD		1 DOOR	0	6	5	O&M	GOOD CONDITION
		INDUSTRIAL WALL PAPER		340 SF	< 1 LF	4	N/A NON FRIABLE	REPAIR	DELAMINATING
2067CP	TESTING ROOM OFFICE CEILING PLENUM	2X4 CEILING TILE TEXTURED PINHOLE		0					NON ACM JCB #14-28692 TEM
									NO ACCESS
		12X12 FLOOR TILE & MASTIC WHITE/TAN		96 SF	0	7	N/A NON FRIABLE	O&M	GOOD CONDITION
		COVE BASE & MASTIC DARK BROWN		37 LF	0	7	N/A NON FRIABLE	O&M	GOOD CONDITION
		WALL PLASTER		0					NON ACM JCB #18-40334
2067A	TESTING ROOM 1	FIRE DOOR INSULATION WOOD		1 DOOR	0	6	5	O&M	GOOD CONDITION
		2X4 CEILING TILE TEXTURED PINHOLE		0					NON ACM JCB #14-28692 TEM
2067ACP	TESTING ROOM 1 CEILING PLENUM								NO ACCESS
2067B	TESTING ROOM 2	12X12 FLOOR TILE & MASTIC WHITE/TAN		96 SF	0	7	N/A NON FRIABLE	O&M	GOOD CONDITION
		COVE BASE & MASTIC DARK BROWN		31 LF	0	7	N/A NON FRIABLE	O&M	GOOD CONDITION
		WALL PLASTER		0					NON ACM JCB #18-40334
		FIRE DOOR INSULATION WOOD		1 DOOR	0	6	5	O&M	GOOD CONDITION
		2X4 CEILING TILE TEXTURED PINHOLE		0					NON ACM JCB #14-28692 TEM
2067BCP	TESTING ROOM 2 CEILING PLENUM								NO ACCESS

Summary of Asbestos Containing Materials

SPACE No.	LOCATION	MATERIAL DESCRIPTION	HA/USA	QUANTITY	AMOUNT DAMAGED	HAZARD RANK	AHERA REASSESSMENT CATEGORY	RESPONSE ACTION	REMARKS
2067C	TESTING ROOM 3	12X12 FLOOR TILE & MASTIC WHITE/TAN		126 SF	0	7	N/A NON FRIABLE	O&M	GOOD CONDITION
		COVE BASE & MASTIC DARK BROWN		43 LF	0	7	N/A NON FRIABLE	O&M	GOOD CONDITION
		WALL PLASTER		0					NON ACM JCB # 18-40334
		FIRE DOOR INSULATION WOOD		1 DOOR	0	6	5	O&M	GOOD CONDITION
2067CCP	TESTING ROOM 3 CEILING PLENUM	INDUSTRIAL WALL PAPER		162 SF	0	7	N/A NON FRIABLE	O&M	GOOD CONDITION
		2X4 CEILING TILE TEXTURED PINHOLE		0					NON ACM JCB #14-28692 TEM
									NO ACCESS
2068	ELECTRICAL PANEL ROOM	12X12 FLOOR TILE & MASTIC BEIGE		98 SF	4 TILES	4	N/A NON FRIABLE	REPAIR	CHIPPED
		COVE BASE & MASTIC BROWN		39 LF	4 LF	4	N/A NON FRIABLE	REPAIR	MISSING WITH MASTIC EXPOSED
		CONCRETE BLOCK & MORTAR		0					CONFIRMED NON ACM (ECL JOB #23546)
		FIRE DOOR INSULATION WOOD		1 DOOR	0	6	5	O&M	GOOD CONDITION
		2X4 CEILING TILE TEXTURED PINHOLE		0					NON ACM JCB #14-28692 TEM
2068CP	ELECTRICAL PANEL ROOM CEILING PLENUM	NONE OBSERVED							NONE OBSERVED
2069	STAIRWELL ACROSS FROM LIBRARY	TERRAZZO FLOORING WHITE WITH BLACK		0					CONFIRMED NON ACM (ECL JOB #23546)
		CERAMIC WALL TILE GROUT & GLUE WHITE		457 SF	6 TILES	4	N/A NON FRIABLE	REPAIR	CRACKED
		SKYLIGHT CAULKING		16 LF	0	7	N/A NON FRIABLE	O&M	GOOD CONDITION
		FIRE DOOR INSULATION METAL		2 DOORS	0	6	5	O&M	GOOD CONDITION
		2X4 CEILING TILE SPLASH		0					NON ACM JCB #14-28692 TEM
2069CP	STAIRWELL ACROSS FROM LIBRARY CEILING PLENUM	GYPSUM BOARD & COMPOUND		48 SF	0	6	5	O&M	GOOD CONDITION
		ROOF TAR		N/A	0	7	N/A NON FRIABLE	O&M	GOOD CONDITION

Summary of Asbestos Containing Materials

SPACE NO.	LOCATION	MATERIAL DESCRIPTION	HA/USA	QUANTITY	AMOUNT DAMAGED	HAZARD RANK	AHERA REASSESSMENT CATEGORY	RESPONSE ACTION	REMARKS
2070	ROOM 230	12X12 FLOOR TILE & MASTIC BEIGE/BROWN		764 SF	0	7	N/A NON FRIABLE	O&M	GOOD CONDITION
		COVE BASE & MASTIC BLACK		114 LF	< 1 LF	4	N/A NON FRIABLE	REPAIR	DELAMINATING
		CONCRETE BLOCK & MORTAR		0					CONFIRMED NON ACM (ECL JOB #23546)
		FIBERBOARD		36 SF	0	7	N/A NON FRIABLE	O&M	GOOD CONDITION
		WINDOW GLAZING/CAULKING		60 LF	0	7	N/A NON FRIABLE	O&M	NO ACCESS (PREVIOUSLY GOOD CONDITION)
		FIRE DOOR INSULATION WOOD		1 DOOR	0	6	5	O&M	GOOD CONDITION
2070CP	ROOM 230 CEILING PLENUM	2X4 CEILING TILE TEXTURED		0					NON ACM JCB #14-28692 TEM
		GYPSUM BOARD		96 SF	0	6	5	O&M	GOOD CONDITION
2071	ROOM 222	12X12 FLOOR TILE & MASTIC WHITE/BLUE		1200 SF	3 TILES	4	N/A NON FRIABLE	REPAIR	CHIPPED & CRACKED
		COVE BASE & MASTIC BLACK		40 LF	1 LF	4	N/A NON FRIABLE	REPAIR	MISSING WITH MASTIC EXPOSED
		CONCRETE BLOCK & MORTAR		0					CONFIRMED NON ACM (ECL JOB #23546)
		FIBERBOARD		64 SF	0	7	N/A NON FRIABLE	O&M	GOOD CONDITION
		WINDOW GLAZING/CAULKING		60 LF	0	7	N/A NON FRIABLE	O&M	GOOD CONDITION
		FIRE DOOR INSULATION WOOD		1 DOOR	0	6	5	O&M	GOOD CONDITION
2071CP	ROOM 222 CEILING PLENUM	REFRACTOR/Y/LIN/FIRE BRICK		2 UNITS	0	6	N/A NON FRIABLE	O&M	GOOD CONDITION; 1 UNIT REMOVED; 1 UNIT REMAINING
		2X4 CEILING TILE TEXTURED		0					NON ACM JCB #14-28692 TEM
2071CP	ROOM 222 CEILING PLENUM	GYPSUM BOARD		120 SF	0	6	5	O&M	GOOD CONDITION

Summary of Asbestos Containing Materials

SPACE NO.	LOCATION	MATERIAL DESCRIPTION	HA/USA	QUANTITY	AMOUNT DAMAGED	HAZARD RANK	AHERA REASSESSMENT CATEGORY	RESPONSE ACTION	REMARKS
2072	ROOM 221	12X12 FLOOR TILE & MASTIC BEIGE		672 SF	7 TILES	4	N/A NON FRIABLE	REPAIR	MINOR DAMAGE
		COVE BASE & MASTIC BLACK		52 LF	6 LF	4	N/A NON FRIABLE	REPAIR	DELAMINATING & MISSING W/ MASTIC EXPOSED
		COVE BASE & MASTIC BROWN		40 LF	4 LF	4	N/A NON FRIABLE	REPAIR	MISSING WITH MASTIC EXPOSED
		CONCRETE BLOCK & MORTAR		0					CONFIRMED NON ACM (ECL JOB #23546)
		FIBERBOARD		52 SF	0	7	N/A NON FRIABLE	O&M	GOOD CONDITION
		WINDOW GLAZING/CAULKING		60 LF	0	7	N/A NON FRIABLE	O&M	GOOD CONDITION
		FIRE DOOR INSULATION WOOD		1 DOOR	0	6	5	O&M	GOOD CONDITION
		METAL SINK UNDERCOATING WHITE		0					BARE SINKS OBSERVED
		2X4 CEILING TILE SPECKLED		0					NON ACM JCB #14-28692 TEM
2072CP	ROOM 221 CEILING PLENUM	GYPSUM BOARD		120 SF	1 LF	3	4	REPAIR	CRACKED
2072A	ROOM 221 DARK ROOM	12X12 FLOOR TILE & MASTIC BEIGE		209 SF	12 TILES	4	N/A NON FRIABLE	REPAIR	LOOSE, CRACKED & CHIPPED
		COVE BASE & MASTIC BROWN		37 LF	4 LF	4	N/A NON FRIABLE	REPAIR	MISSING WITH MASTIC EXPOSED
		CONCRETE BLOCK & MORTAR		0					CONFIRMED NON ACM (ECL JOB #23546)
		2X4 CEILING TILE SPLASH		0					NON ACM JCB #14-28692 TEM
		2X4 CEILING TILE TEXTURED PINHOLE		0					NON ACM JCB #14-28692 TEM
2072ACP	ROOM 221 DARK ROOM CEILING PLENUM	GYPSUM BOARD		36 SF	0	6	5	O&M	GOOD CONDITION



Summary of Asbestos Containing Materials

SPACE NO.	LOCATION	MATERIAL DESCRIPTION	HA/USA	QUANTITY	AMOUNT DAMAGED	HAZARD RANK	AHERA REASSESSMENT CATEGORY	RESPONSE ACTION	REMARKS
2073	Room 220	12X12 FLOOR TILE & MASTIC BEIGE		1200 SF	8 TILES	4	N/A NON FRIABLE	REPAIR	CHIPPED AND CRACKED W/ MASTIC EXPOSED
		COVE BASE & MASTIC BLACK		77 LF	22 LF	4	N/A NON FRIABLE	REPAIR	MISSING WITH MASTIC EXPOSED
		COVE BASE & MASTIC BROWN		66 LF	0	7	N/A NON FRIABLE	O&M	GOOD CONDITION
		CONCRETE BLOCK & MORTAR		0					CONFIRMED NON ACM (ECL JOB #23546)
		FIBERBOARD		52 SF	0	7	N/A NON FRIABLE	O&M	GOOD CONDITION
		WINDOW GLAZING/CAULKING		60 LF	0	7	N/A NON FRIABLE	O&M	GOOD CONDITION
		FIRE DOOR INSULATION WOOD		1 DOOR	0	6	5	O&M	GOOD CONDITION
		METAL SINK UNDERCOATING WHITE		1 UNIT	0	7	N/A NON FRIABLE	O&M	GOOD CONDITION
		2X4 CEILING TILE TEXTURED		0					NON ACM JCB #14-28692 TEM
		NONE OBSERVED							NONE OBSERVED
2073CP	Room 220 CEILING PLENUM								
2074	CORRIDOR ROOM 218 TO CUSTODIAL CLOSET	TERRAZZO FLOORING WHITE WITH BLACK		0					CONFIRMED NON ACM (ECL JOB #23546)
		CERAMIC WALL TILE GROUT & GLUE WHITE		666 SF	8 TILES	4	N/A NON FRIABLE	REPAIR	CHIPPED
		GYPNUM BOARD & COMPOUND		540 SF	0	6	5	O&M	GOOD CONDITION
		FIRE DOOR INSULATION METAL		2 DOORS	0	6	5	O&M	GOOD CONDITION
		2X4 CEILING TILE SPLASH		0					NON ACM JCB #14-28692 TEM
2074CP	CORRIDOR ROOM 218 TO CUSTODIAL CLOSET CEILING PLENUM	CONCRETE BLOCK & MORTAR		110 SF	0	7	N/A NON FRIABLE	O&M	GOOD CONDITION
		GYPNUM BOARD		30 SF	0	6	5	O&M	GOOD CONDITION
		PIPE INSULATION COVER		0					CONFIRMED NON-ACM (ECI JOB #22223)
		ROOF TAR		N/A	0	7	N/A NON FRIABLE	O&M	GOOD CONDITION

Summary of Asbestos Containing Materials

SPACE NO.	LOCATION	MATERIAL DESCRIPTION	HA/USA	QUANTITY	AMOUNT DAMAGED	HAZARD RANK	AHERA REASSESSMENT CATEGORY	RESPONSE ACTION	REMARKS
2075	CORRIDOR ROOM 230 TO NEW WING	TERRAZZO FLOORING WHITE WITH BLACK		0					CONFIRMED NON ACM (ECL JOB #23546)
		CERAMIC WALL TILE GROUT & GLUE WHITE		126 SF	5 TILES	4	N/A NON FRIABLE	REPAIR	CHIPPED AND CRACKED
		CONCRETE BLOCK & MORTAR		0					CONFIRMED NON ACM (ECL JOB #23546)
		FIRE DOOR INSULATION WOOD		2 DOORS	0	6	5	O&M	GOOD CONDITION
		2X4 CEILING TILE SPECKLED		0					NON ACM JCB #14-28692 TEM
2075CP	CORRIDOR ROOM 230 TO NEW WING CEILING PLENUM	NONE OBSERVED							NONE OBSERVED
2076	CORRIDOR ROOM 236 TO ELECTRICAL PANEL ROOM	TERRAZZO FLOORING WHITE WITH BLACK		0					CONFIRMED NON ACM (ECL JOB #23546)
		CERAMIC WALL TILE GROUT & GLUE WHITE		1413 SF	2 TILES	4	N/A NON FRIABLE	REPAIR	CHIPPED
		GYPNUM BOARD & COMPOUND		485 SF	0	6	5	O&M	GOOD CONDITION
		FIRE DOOR INSULATION METAL		2 DOORS	0	6	5	O&M	GOOD CONDITION
		2x4 CEILING TILE SPLASH		0					NON ACM JCB #14-28692 TEM
2076CP	CORRIDOR ROOM 236 TO ELECTRICAL PANEL ROOM CEILING PLENUM	CONCRETE BLOCK & MORTAR		250 SF	0	7	N/A NON FRIABLE	O&M	GOOD CONDITION
		GYPNUM BOARD		30 SF	0	6	5	O&M	GOOD CONDITION
		ROOF TAR		N/A	0	7	N/A NON FRIABLE	O&M	GOOD CONDITION
		TERRAZZO FLOORING WHITE WITH BLACK		0					CONFIRMED NON ACM (ECL JOB #23546)
2077	VESTIBULE O/S GREEN SCREEN ROOM	COVE BASE & MASTIC BLACK		16 LF	0	7	N/A NON FRIABLE	O&M	GOOD CONDITION
		GYPNUM BOARD & COMPOUND		141 SF	0	6	5	O&M	GOOD CONDITION
		FIRE DOOR INSULATION METAL		2 DOORS	0	6	5	O&M	GOOD CONDITION
		2X4 CEILING TILE SPECKLED		0					NON ACM JCB #14-28692 TEM

SPACE NO.	LOCATION	MATERIAL DESCRIPTION	HA/USA	QUANTITY	AMOUNT DAMAGED	HAZARD RANK	AHERA REASSESSMENT CATEGORY	RESPONSE ACTION	REMARKS
2077CP	VESTIBULE O/S GREEN SCREEN ROOM CEILING PLENUM	NONE OBSERVED							NONE OBSERVED
2078	GREEN SCREEN DIRECTOR ROOM	TERAZZO FLOORING		0					CONFIRMED NON ACM (ECL JOB #23546)
		GYP SUM BOARD & COMPOUND		72 SF	0	6	5	O&M	GOOD CONDITION
		WINDOW GLAZING/CAULKING		40 LF	0	7	N/A NON FRIABLE	O&M	GOOD CONDITION
		FIRE DOOR INSULATION WOOD		1 DOOR	0	6	5	O&M	GOOD CONDITION
		2x4 CEILING TILE SPLASH		0					NON ACM JCB #14-28692 TEM
2078CP	GREEN SCREEN DIRECTOR ROOM CEILING PLENUM	NONE OBSERVED							NONE OBSERVED
2079	EXIT STAIRWELL ACROSS GREEN SCREEN ROOM	NEW CONSTRUCTION							
2080	ROOM L219	NEW CONSTRUCTION							
2080A	ROOM L219A	NEW CONSTRUCTION							
2080B	ROOM L219B	NEW CONSTRUCTION							
2080B1	ROOM L219B STORAGE (ACCESS IN ROOM L219A)	NEW CONSTRUCTION							
2081	CORRIDOR NEW WING TO ROOM L219	NEW CONSTRUCTION							
4000	EXTERIOR STORAGE GARAGE	CONCRETE BLOCK & MORTAR		0					CONFIRMED NON ACM (ECL JOB #23546)

## Appendix C

### DRAWINGS

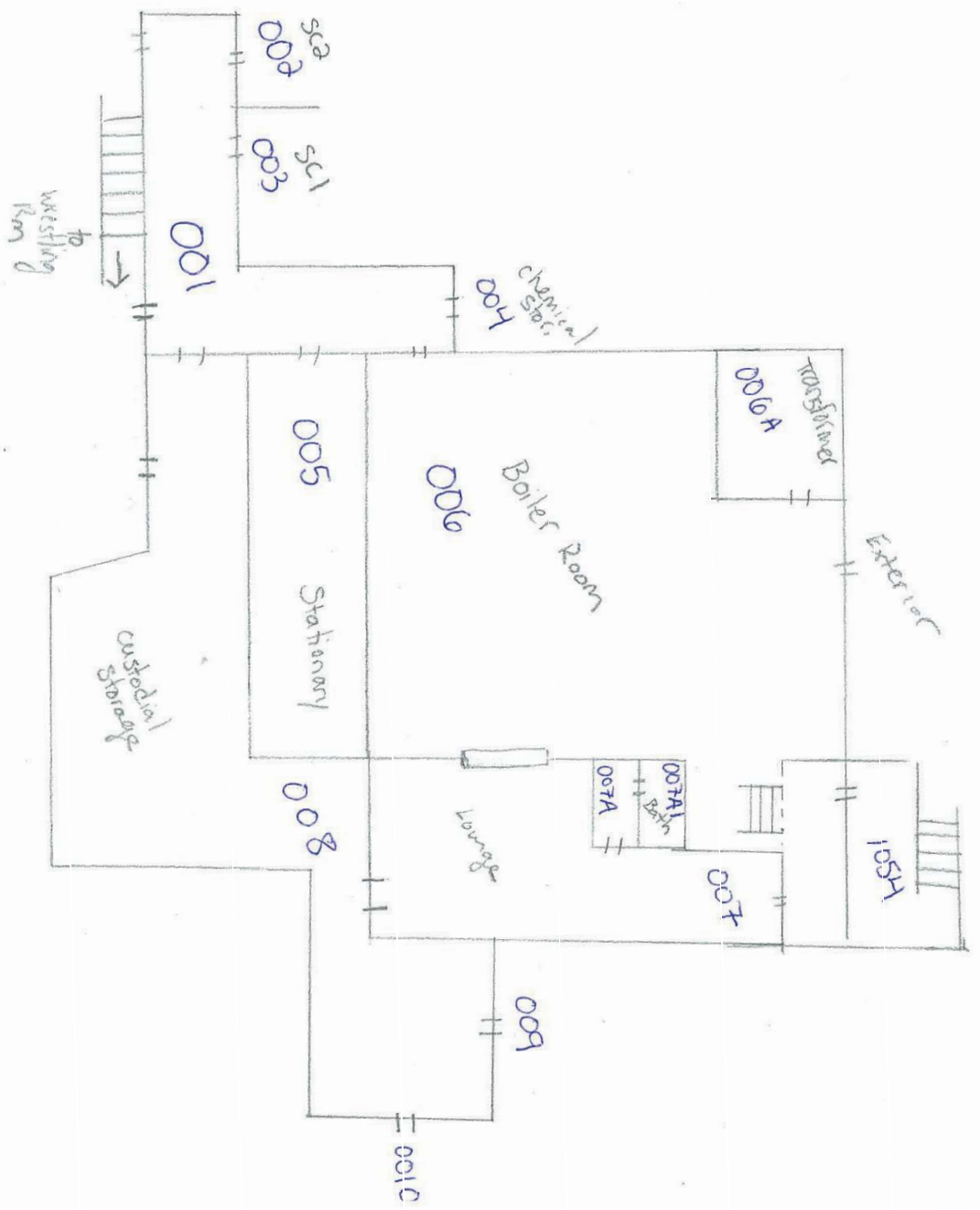

 <b>ENVIROSCIENCE CONSULTANTS</b> 2150 SMITHTOWN AVENUE RONKONKOMA, NY 11779 (631) 580-3191 FAX 580-3195 www.envirohealth.org		<b>ENVIRONMENTAL CONSULTANTS</b> KEY PLAN NO SCALE		<b>PROJECT</b> SIX MONTH AHIRA SURVEILLANCE HALF HOLLOW HILLS HIGH SCHOOL WEST BASEMENT FLOOR PLAN				<b>PROJECT #:</b> 23546 <b>COMMENTS:</b> None		<b>NOT TO SCALE</b> Date: 07/14/2023 By: Robert Cardona	
				<b>CLIENT</b> HALF HOLLOW HILLS CENTRAL SCHOOL DISTRICT						<b>DRAWING 1 of 3</b>	

**KEY PLAN**

---

**NO SCALE**

PROJECT	SIX MONTH AHERA SURVEILLANCE HALF HOLLOW HILLS HIGH SCHOOL WEST FIRST FLOOR PLAN
CLIENT	HALF HOLLOW HILLS CENTRAL SCHOOL DISTRICT



PROJECT #: 23546

COMMENTS:

None

NOT TO SCALE  
Date: 07/14/2023  
By: Robert Cardona  
DRAWING 2 of 3

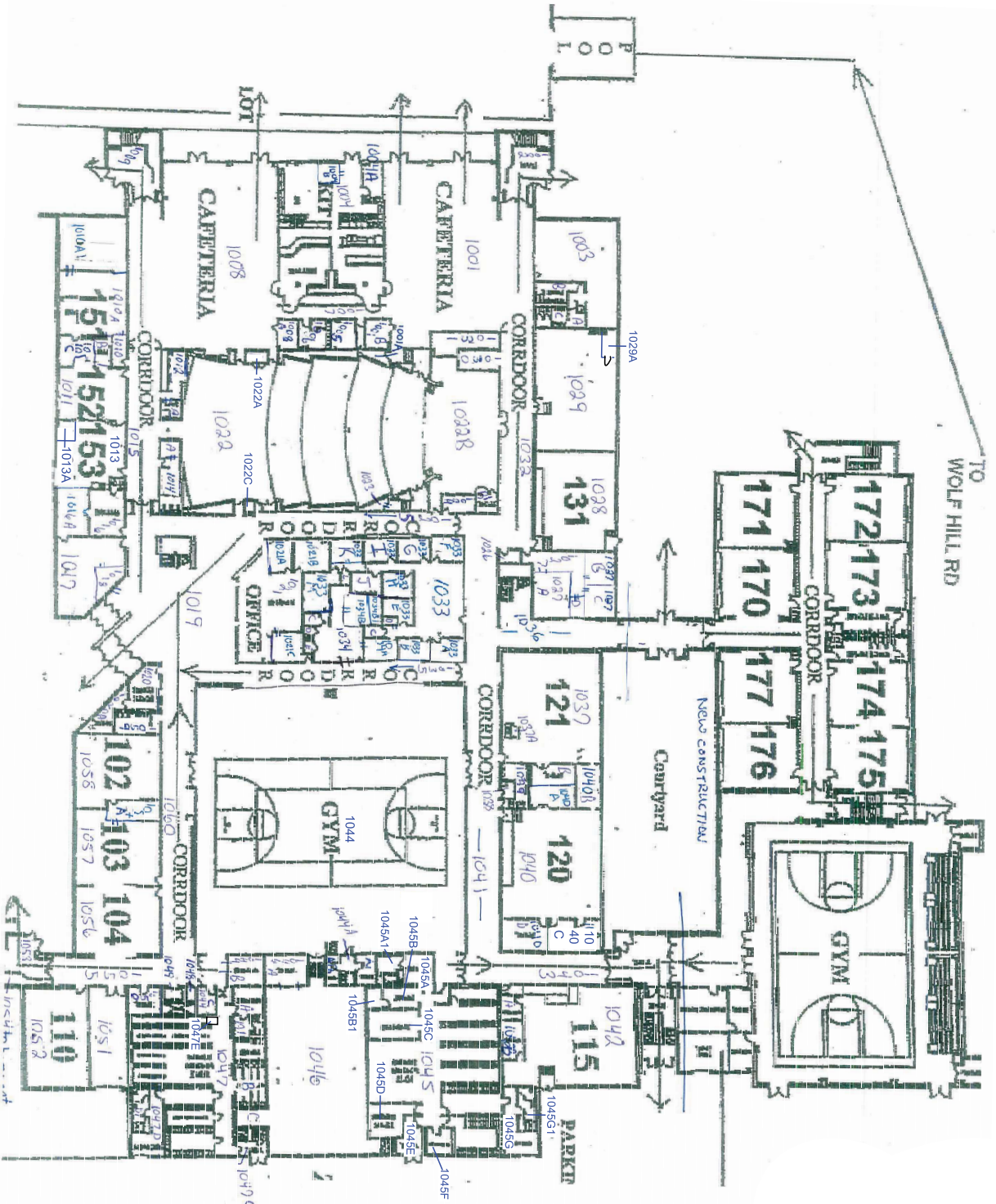



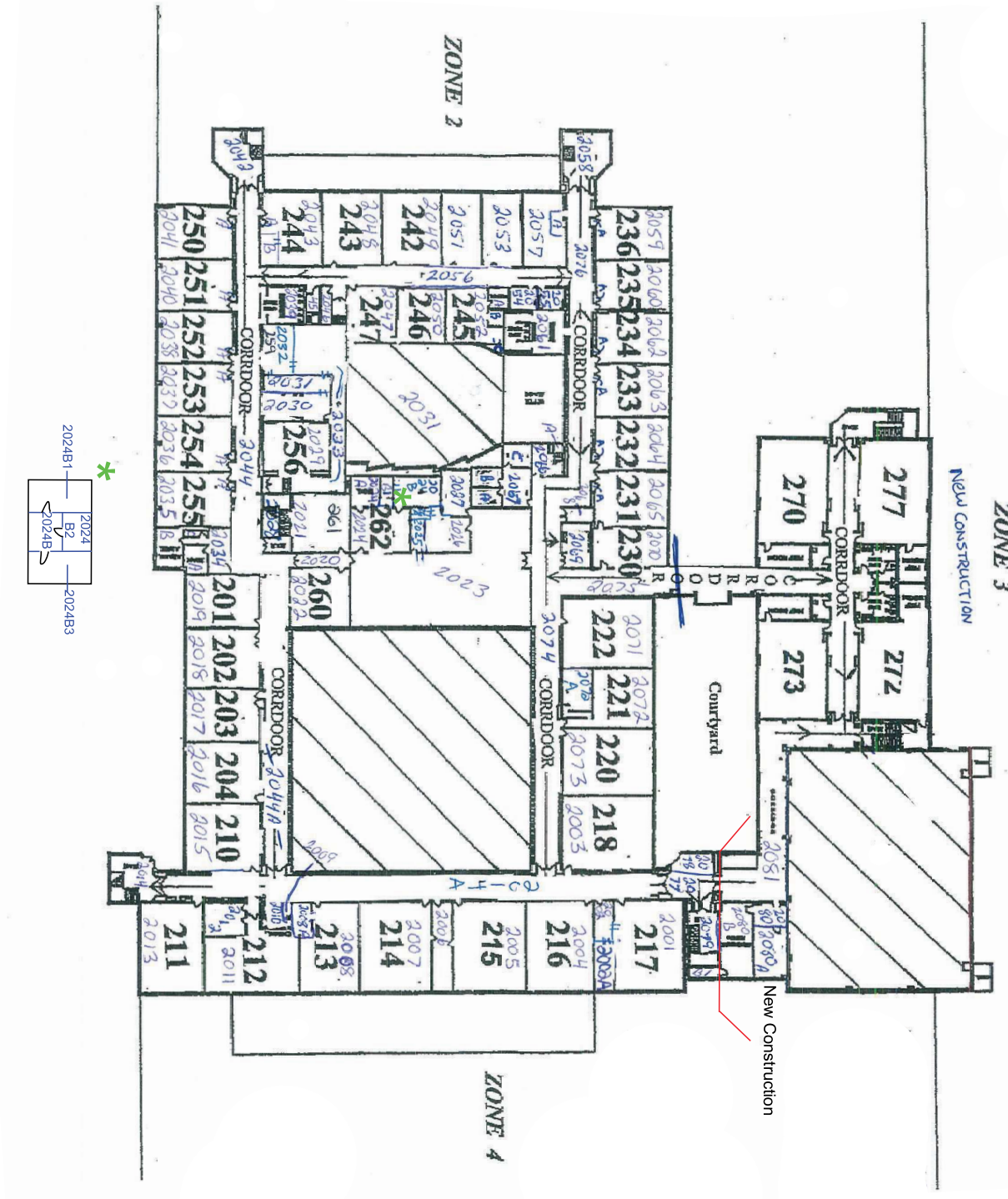

## Appendix D

### CERTIFICATIONS



**WE ARE YOUR DOL**

 **NEW YORK STATE** Department of Labor

DIVISION OF SAFETY & HEALTH LICENSE AND CERTIFICATE UNIT, STATE OFFICE CAMPUS, BLDG. 12, ALBANY, NY 12226

## ASBESTOS HANDLING LICENSE

Enviroscience Consultants, LLC  
2150 Smithtown Avenue, Ronkonkoma, NY, 11779

License Number: 28733  
License Class: RESTRICTED  
Date of Issue: 11/04/2022  
Expiration Date: 11/30/2023  
Duly Authorized Representative: Bartley Gallagher

This license has been issued in accordance with applicable provisions of Article 30 of the Labor Law of New York State and of the New York State Codes, Rules and Regulations (12 NYCRR Part 56). It is subject to suspension or revocation for a (1) serious violation of state, federal or local laws with regard to the conduct of an asbestos project, or (2) demonstrated lack of responsibility in the conduct of any job involving asbestos or asbestos material.

This license is valid only for the contractor named above and this license or a photocopy must be prominently displayed at the asbestos project worksite. This license verifies that all persons employed by the licensee on an asbestos project in New York State have been issued an Asbestos Certificate, appropriate for the type of work they perform, by the New York State Department of Labor.

  
Amy Phillips, Director  
For the Commissioner of Labor

**EXCELSIOR**

**Appendix E**

**NOTICE TO SHORT TERM WORKERS**

## NOTICE TO SHORT TERM WORKERS

All workers entering Half Hollow Hills High School West and/or the 2 Garages must sign in, thereby acknowledging the presence and locations of asbestos containing building materials in the building. No work will be allowed in the areas listed without prior approval from the AHERA Designated Person for the Half Hollow Hills School District.

Sign in sheets will be picked up at the time of the Six Month AHERA Surveillance and will be placed in the buildings Asbestos Management Plan.

Asbestos containing materials and their locations at Half Hollow Hills High School West and 2 Garages are listed in the AHERA Management Plan, which is available for review, upon request.

[illegible]

**Appendix F**

**BULK SAMPLE RESULTS**

ELAP # 11681; NVLAP Lab Code 200531-0

## ASBESTOS BULK SAMPLE RESULTS

CLIENT:	Half Hollow Hills CSD 525 Half Hollow Road, Dix Hills, NY 11746			SAMPLE DATE:	6/3/2023		
PROJECT NAME:	AHERA Six-month Surveillance - May 2023			DATE RECEIVED:	6/3/2023		
JOB #:	23546			AREA:	HHH High School West - Concrete Block & Mortar and Terrazzo		
PAGE #:	1 of 1			SAMPLER:	Pamela Chadderton		
				CUSTODY #:	35256		

Lab ID	Sample #	Description	Color	Location	Total Asbestos Result	% Asbestos-type	% Non-asbestos Fibers-type	% Matrix-type
99459	CMU1	Concrete Block	Gray	North Cafeteria (AHERA #1001)	None Detected	2.0% cellulose	98.0% cement	
99460	CMU2	Concrete Block	Gray	Corridor from Room 250 to Assistant Principals Office (AHERA #2044)	None Detected	2.0% cellulose	98.0% cement	
99461	CMO3	Concrete Block Mortar	Gray	North Cafeteria (AHERA #1001)	None Detected	2.0% cellulose	98.0% cement	
99462	CMO4	Concrete Block Mortar	Gray	Corridor from Room 250 to Assistant Principals Office (AHERA #2044)	None Detected	None Detected	100.0% cement	
99463	TF5	Terrazzo Floor	White w/ Brown	North Cafeteria (AHERA #1001)	None Detected	5.0% cellulose	95.0% cement	
99464	TF6	Terrazzo Floor	White w/ Brown	Corridor from Room 250 to Assistant Principals Office (AHERA #2044)	None Detected	5.0% cellulose	95.0% cement	

Method: EPA 600/M4-82/20, 600/R-93/116, NYS DOH ELAP Item 198.1, 198.4, 198.6, 198.8.

ACM: Asbestos Containing Materials contain more than 1%.

None Detected - No asbestos found in samples using polarized light microscopy (PLM). Trace - Asbestos found is 1% or less, not considered ACM.

None Detected by TEM - No asbestos found in samples using transmission electron microscopy (TEM) and polarized light microscopy (PLM) was found to be negative.

Negative by Weight - After matrix reduction, the remainder is less than 1% and, therefore, cannot fulfill the definition of asbestos containing material.

Inconclusive - No asbestos found in non-friable organically bound samples using polarized light microscopy (PLM).

Method ELAP 198.6 does not remove vermiculite and may underestimate the level of asbestos present in a sample containing greater than 10% vermiculite. Samples of Surface Material that contain Vermiculite are analyzed by ELAP 198.8 for conclusive result.

This report may not be reproduced without the express permission of Enviroscience Consultants, LLC. This report cannot be used to claim endorsement of products by NVLAP or any agency of the U.S. Government. Test results only reflect conditions at the time the samples were taken.

ANALYZED BY:	<u>Valerie Scully</u>	PLM DATE:	<u>6/7/2023</u>	ANALYZED BY:	_____	TEM DATE:	_____
DIRECTOR:	<u>Edward Mastaglio</u>	DATE:	<u>6/8/2023</u>	REVISION #:	<u>0</u>	REVISION DATE:	<u>6/8/2023</u>